This is a reproduction of a library book that was digitized by Google as part of an ongoing effort to preserve the information in books and make it universally accessible.

Google books

https://books.google.com

A 807,717

Digitized by Google

Mutual Communication Society

1823

THE UNIVERSITY OF MICHIGAN LIBRARIES

Digitized by Google

CALIFORNIAN UNITED SERVICE CLUB

This Book must not be removed from the Library.

Division K

Shelf 1

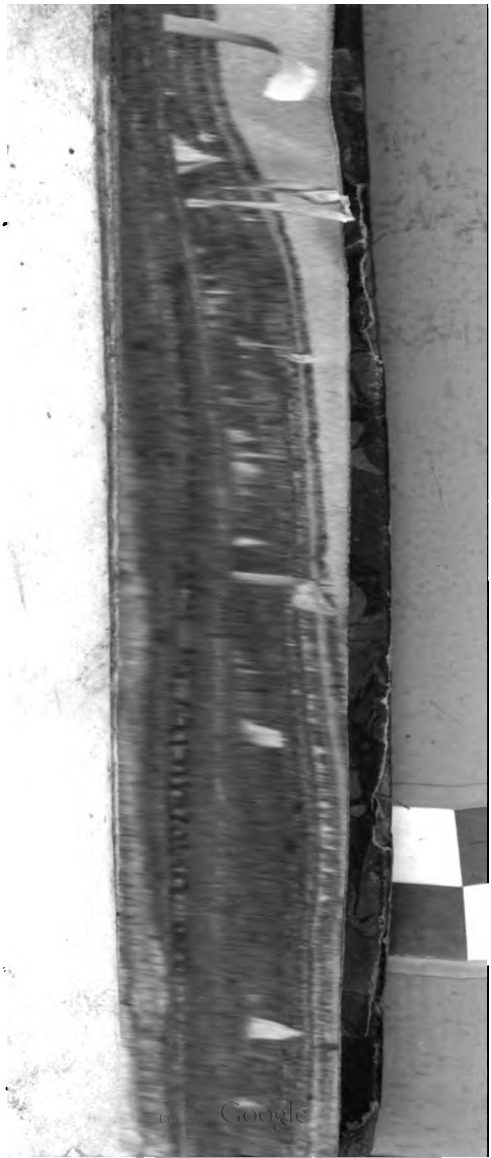

Digitized by Google

Digitized by Google

This Book must not be removed
from the Library.

Division K

Shelf 1

Digitized by Google

Digitized by Google

By Authority.

THE

NAVY LIST,

CORRECTED TO

THE 25TH OF DECEMBER, 1822.

CONTENTS.

	Page
Admiralty-Office	121
——— Council and Solicitor for	119
——— Courts, Judges and Officers of	ib.
Agents, Navy, Marine, and Prize	150
Assistant Surgeons, List of, in Seniority	47
——— Alphabetical	112
Bath, Knights and Companions of	52
Captains of the Navy, List of, in Seniority	5
——— Alphabetical	71
——— Retired with Rank of Rear-Admiral	5
——— of Marines, List of, in Seniority	30
——— Alphabetical	97
Chaplains, List of	118
Civil Service of the Navy	121
Commanders, List of, in Seniority	10
——— Alphabetical	75
Dispensers of Hospitals, List of, Seniority	48
——— Alphabetical	114
Dock-Yards, Officers of	122
Flag-Officers, List of, in Seniority	3
——— in Commission	54
Greenwich Hospital	126
Half Pay, Rates of	136
——— Forms of Affidavits for—Naval Officers	137
——— Marine Officers	138
Hospitals and Sick Quarters, Officers of,	124
Hospital Mates, List of, in Seniority	48
——— Alphabetical	114
Judge-Advocates, List of Persons acting as	119
Judges and Officers of Admiralty Courts	119
Judicial Department of the Admiralty	ib.
Knights of the Bath	52
Knights of Windsor	14
Lieuts. of the Navy, List of, in Seniority	15
——— Alphabetical	80
Lieutenants, Retired with Rank of Commander	14
Lieutenants of Flag-Officers	51
——— 1st and 2d of Marines, List of	31
Longitude, Commissioners for Discovering	121
Marines, Officers of, in Seniority	30
——— Alphabetical List of	97
——— Rates of Pay of	136
——— Artillery,	34
——— Officers Retired and Reduced, Lists of,	36
Marines, Agents for	150
——— Staff of the Corps	35
Masters of the Navy, List of, in Seniority	40
——— Alphabetical	104
Medical Officers, List of, in Seniority	43
——— Alphabetical	107
——— Regulations respecting	142
Navy, Alphabetical List of	54
Navy-Office, Commissioners, Secretaries, and Clerks	121
Navy Pay-Office, Treasurer, Paymaster, and Clerks	124
Navy and Prize Agents, Licensed	150
Naval Asylum, Greenwich	127
Naval College at Portsmouth	127
Naval Yards, Abroad and at Home	122
Pay, Rates of	129
Pension-List, Officers for Wounds	128
Pensions, Rates allowed Widows of Officers	127
Physicians, List of, in Seniority	42
——— Alphabetical	107
——— of Fleets	44
Post-Office Packets	126
Prize Courts on each Station	119
Prize-Agents Licensed, List of	150
Prize-Money advertised for Distribution	152
Prizes condemned, Reports of	128
Pursers, List of, in Seniority	49
——— Alphabetical	114
Ratings of Ships	134
Revenue Cruisers, List of	126
Secretaries of Flag-Officers	54
Sick Quarters and Hospitals, Officers at each	124
Sixpenny Dnty, Commissioners for the	127
Staff Officers of the Royal Marine Corps	36
Surgeons & Assistants, Listof, in Seniority	43
——— Alphabetical	107
Transport Service, List of Officers employed in	123
Treasure, Proclamation respecting the Conveyance of	139
Vice-Admiralty, Courts, Judges, and Officers of	119
Victualling-Office, Commissioners, Secretary, and Clerks	124
Victualling Establishments, Officers at each	124
Widows' Pensions, Rates of	127
Wounded Officers on the Pension-List	128

PUBLISHED BY JOHN MURRAY,

Bookseller to the Admiralty and Board of Longitude,

ALBEMARLE STREET, LONDON.

V
11
G7
A3
1822 Dec. - 1823 Sept.

THE Publisher returns his acknowledgments to Correspondents who have obligingly favoured him with communications, which have been adopted, whenever they were compatible with the plan of the List, or conducive to its improvement. He requests the continuance of similar suggestions (POST PAID, or under cover to the Secretary of the Admiralty), which shall always receive his attention.

It is earnestly requested that Gentlemen desirous of having their wishes attended to should avail themselves of this last mode of corresponding with the Editor, as much unnecessary expense has already been incurred in Postage, and disappointment occasioned to the Parties themselves, whose Letters have not been noticed.

As the compilation of the Quarterly HALF-PAY LIST *may be materially assisted by this Publication, Officers are earnestly requested to be as accurate as possible in the communication of such facts and dates as they are pleased to transmit.*

But it is particularly to be understood that no alteration or correction in the List can be made unless the information is received prior to the 21st of the Month preceding the publication.

From the number of erroneous reports received of the Deaths of Officers, which in some cases have occasioned inconvenience to the Service, and considerable anxiety to the Families of individuals, it has been found absolutely necessary to discontinue the publishing of that information. In future the Names of Officers will not be omitted on the List until their Deaths shall have been officially reported, or fully ascertained by private information. But reports of such events are nevertheless acceptable, to enable the inquiry to be made.

N. B.—*The Force of each Ship is stated (agreeably to the ancient practice of the Navy, and in obedience to His late Majesty's Order in Council) according to the Number of Guns and Carronades actually carried—and not according to the erroneous Denominations which had latterly grown into use.*

London:—W. CLOWES, Printer, Northumberland-court.

743437-170

THE NAVY LIST.

COMMISSIONERS *for executing the Office of* LORD HIGH ADMIRAL *of the United Kingdom of Great Britain and Ireland,*

The Right Hon. ROBERT LORD VISCOUNT MELVILLE, K.T.
✝Sir WILLIAM JOHNSTONE HOPE, Vice-Admiral of the Blue.
Sir JOHN OSBORN, Bart.
✱Sir GEORGE COCKBURN, Vice-Admiral of the Blue.
Sir GEORGE CLERK, Bart.

A LIST OF THE FLAG-OFFICERS OF HIS MAJESTY'S FLEET,

With the Dates of their Commissions.

[✱ Denotes the Officer to be a Knight Grand Cross of the Bath. ✝ Denotes a Knight Commander of the Bath. * Denotes a Companion of the Bath.

ADMIRALS OF THE FLEET,

✱His Royal Highness WILLIAM HENRY DUKE OF CLARENCE, 24 Dec. 1811.
✱ The Right Hon. JOHN *EARL OF* ST. VINCENT, 10 July, 1821.

ADMIRALS.

Of the Red.

Wm. Peere Williams Freeman, *Esq.* 1Jan.01
✱Sir George Montagu do.
✱*Rt. Hon. G. Vic.* Keith do.
✱*Rt. Hon. W. Lord* Radstock 29April02
John Henry, *Esq.* 23April04
Isaac Prescott, *Esq.* 9Nov.05
Thomas Spry, *Esq.* do.
Sir John Orde, *Bt* do.
✱*Rt. Hon. Jas. Ld.* Gambier do.
✱Sir Charles Morice Pole, *Bt.* do.
William Swiney, *Esq.* 28April08
Charles Edm. Nugent, *Esq.* do.
Charles Powell Hamilton, *Esq.* do.
John Holloway, *Esq.* 28Oct.09
George Wilson, *Esq.* do.
✱Sir Charles Henry Knowles, *Bt.* 31July10
✱*Hon. Sir* Thos. Pakenham do.
✝Sir James Hawkins Whitshed. do.
Arthur Kempe, *Esq.* do.

Of the White.

James Douglas, *Esq.* 31July10
Henry Savage, *Esq.* do.
✝Sir Richard Bickerton, *Bt.* do.
George Bowen, *Esq.* do.
Robert Montagu, *Esq.* do.
Edw Tyrrell Smith, *Esq.* 12Aug.12
Thomas Macnamara Russell, *Esq.* do.
✝Sir Henry Trollope do.
John Wickey, *Esq.* 4Dec.13
John Fish, *Esq.* do.
✝ *Sir* John Knight do.
✝ Sir Edward Thornbrough do.
Sampson Edwards, *Esq.* 4June14
✱ *Sir* James Saumarez, *Bt. Vice-Adm. of Gt. Britain* do.
Thomas Drury, *Esq.* do.
✝Sir Albemarle Bertie, *Bt.* do.
✱*Rt. Hon. W. Earl* Northesk *Rear-Adm. of Gt. Britain* do.
James Vashon, *Esq.* do.
✱*Rt. Hon. Edw. Vis.* Exmouth do.
Sir Isaac Coffin, *Bt.* do.

Of the Blue.

John Aylmer, *Esq.* 4June14
John Child Purvis, *Esq.* 12Aug.19
Theophilus Jones, *Esq.* do.
✱ *Sir* William Domett do.
William Wolseley, *Esq.* do.
✝ *Sir* John Sutton do.
Robert Murray, *Esq.* do.
✱ *Hon. Sir* Alexander Inglis Cochrane do.
John Markham, *Esq.* do
✝ *Sir* Henry D'Esterre Darby do.
Edward Bowater, *Esq.* do.
George Palmer, *Esq.* do.
✝ *Sir* Eliab Harvey do.
✝ *Sir* Edmund Nagle do.
✝Sir John Wells 19July21
✱ *Sir* George Martin do.
✱ *Sir* R. J. Strachan, *Bt.* do.
✝ *Sir* Wm. Sidney Smith do.
Thomas Sotheby, *Esq.* do.
John Schanck, *Esq.* do.
Hon. Michael De Courcy do.

Digitized by Google

VICE-ADMIRALS

Of the Red.

† *Sir* Henry Nicholls 31July10
† *Sir* Herbert Sawyer do.
† *Sir* Davidge Gould do.
‡ *Sir* Richard G. Keats do.
Robert Devereux Fancourt, *Esq.* 12Aug.12
Sir Edward Buller, *Bt.* do.
† *Hon. Sir* Robert Stopford do.
Mark Robinson, *Esq.* do.
Thomas Revell Shivers, *Esq.* do.
John Dilkes, *Esq.* do.
‡ *Sir* Thomas Foley do.
† *Sir* Charles Tyler 4Dec.13
† *Sir* Manley Dixon do.
George Losack, *Esq.* do.
Sir Thomas Bertie, *Kt.* do.
Isaac George Manley, *Esq.* 4June14
Edmund Crawley, *Esq.* do.
† *Sir* Thomas Williams do.
‡ *Sir* Thomas Boulden Thompson, *Bt.* do.
† *Sir* William Hargood do.
John Ferrier, *Esq.* do.

Of the White.

Charles Stirling, *Esq.* 31July10
Richard Incledon Bury, *Esq.* 4June14
† *Sir* Robert Moorsom do.
Sir Charles Hamilton, *Bt.* do.
Hon. Henry Curzon do.
† *Sir* Lawrence W. Halsted do.
‡ *Sir* Harry Neale, *Bt.* do.
† *Sir* Joseph Sydney Yorke do.
† *Hon. Sir* Arthur Kaye Legge do.
Rt. Hon. G. *Earl* of Galloway, *K. T.* 12Aug.19
† *Sir* Francis Laforey, *Bt* do.
† *Sir* Philip Chas. Durham do.
† *Sir* Israel Pellew do.
Alexander Fraser, *Esq.* do.
† *Sir* Benjamin Hallowell do.
† *Rt. Hon. Lord* Amelius Beauclerk do.
William Taylor, *Esq.* dc.
† *Sir* James Nicoll Morris do.
† *Sir* Thos. Byam Martin do.
John Lawford, *Esq.* do.
Frank Sotheron, *Esq.* do.
Thomas Wolley, *Esq.* do.

Of the Blue.

† *Sir* Wm. Johnstone Hope 12Aug.19
† *Rt. Hon Lord* Hen. Paulet do.
Charles Wm. Paterson, *Esq.* do.
‡ *Sir* George Cockburn do.
James Carpenter, *Esq.* do.
Robert Barton, *Esq.* do.
† *Sir* Graham Moore do.
Matthew Henry Scott, *Esq.* do.
Joseph Hanwell, *Esq.* 19July21
† *Sir* Henry W. Bayntun do.
† *Sir* Richard King, *Bt.* do.
Edw. Griffith Colpoys, *Esq.* do.
Edward James Foote, *Esq.* do.
† *Sir* Richard Lee do.
Peter Halkett, *Esq.* do.
William Bedford, *Esq.* do.
Philip Stephens, *Esq.* do.
Hon. Charles Elphinstone Fleeming. do.
† *Sir* Charles Vinicombe Penrose do.
† *Sir* William Hotham do.
† *Sir* Pulteney Malcolm do.

REAR-ADMIRALS

Of the Red.

William Nowell, *Esq.* 4Dec.13
James Bissett, *Esq.* do.
John Clements, *Esq.* do.
† *Sir* John Gore do.
John Harvey, *Esq.* do.
† *Hon. Sir* Hen. Hotham 4June14
† *Sir* Josias Rowley, *Bt.* do.
† *Sir* Edward Codrington do.
George Parker, *Esq.* do.
Robert Plampin, *Esq.* do.
† *Hon. Sir* H. Blackwood. *Bt.* do.
John Erskine Douglas, *Esq.* do.
Rt. Hon. George *Viscount* Torrington do.
Ross Donnelly, *Esq.* do.
† *Sir* John Poo Beresford, *Bt.* do.
Thomas Eyles, *Esq.* do.
Thomas Le Marchant Gosselyn, *Esq.* do.
† *Sir* Charles Rowley do.
Sam. James Ballard, *Esq.* do.
Robert Rolles, *Esq.* do.
Walter Locke, *Esq.* do.
† *Sir* David Milne do.
James Young, *Esq.* do.

Of the White.

James Macnamara, *Esq.* 4June14
Robert Waller Otway, *Esq.* do.
William Lukin, *Esq.* do.
Edward Fellowes, *Esq.* do.
* Willoughby Thomas Lake, *Esq.* 12Aug.19
Sir Charles Ogle, *Bart.* do.
Henry Raper, *Esq.* do.
* William Charles Fahie, *Esq.* do.
† *Sir* George Eyre do.
Robert Lambert, *Esq.* do.
Joseph Bingham, *Esq.* do.
Robert Dudley Oliver, *Esq.* do.
Thomas Boys, *Esq.* do.
John Clarke Searle, *Esq.* 8Feb.22
† *Sir* Charles Brisbane 12Aug.19
† *Sir* John Talbot do.
John Richard Delap Tollemache, *Esq.* do.
John Giffard, *Esq.* do.
John West, *Esq.* do.
Stephen Poynts, *Esq.* do.
Rt. Hon. John *Lord* Colville do.
John Cochet, *Esq.* do.
Sir Archibald Collingwood Dickson, *Bt.* do.
Robert Winthrop, *Esq.* do.

Of the Blue.

* Henry Digby, *Esq.* 12Aug.19
* Charles Ekins, *Esq.* do.
Benjamin William Page, *Esq.* do.
Hon. Philip Wodehouse do.
Thomas Alexander, *Esq.* do.
Andrew Smith, *Esq.* 19 July 21
† *Sir* Edward Berry, *Bt.* do.
* William Prowse, *Esq* do.
Rt. Hon. Lord Mark Robert Kerr do.
* *Sir* Jas. Athol Wood, *Kt.* do.
* Thomas Harvey, *Esq.* do.
* Richard Hussey Moubray, *Esq.* do.
Henry Richard Glynn, *Esq.* do.
* John Bligh, *Esq.* do.
† *Sir* Edw. Hamilton, *Bt.* do.
* Thomas Baker, *Esq.* do.
Samuel Sutton, *Esq.* do.
Sir Robert Laurie, *Bt.* do.
William Hall Gage, *Esq.* do.
John Maitland, *Esq.* do.
Stair Douglas, *Esq.* do.
* William Cuming, *Esq.* do.
* James Walker, *Esq.* do.

Superannuated Rear-Admirals, with the Dates of their Superannuation.

John Kendall, *Esq.* 3July95
David Graves, *Esq.* 21Feb.99
Richard Graves, *Esq.* 18June04
William Chambers, *Esq.* 21Nov.05
Isaac Smith, *Esq.* 8Oct.07
David Stow, *Esq.* 9Oct.07
Thos. Goldesbrough, *Esq.* 10Oct.07
Lauchlan Hunter, *Esq.* 12May08
Nicholas Ingram, *Esq.* 21May08
Richard Willis, *Esq.* 14June08
Henry Warre, *Esq.* 31Aug.10
William Carthew, *Esq.* 18Aug.12
Sandford Tatham, *Esq.* 7Dec.13
Frederick Watkins, *Esq.* 11June14
John Monkton, *Esq.* 18June14
John Cooke, *Esq.* 20June14
John Dawson, *Esq.* 28June14
Shuldham Peard, *Esq.* 5July14
John Bazely, *Esq.* 9July14
Alexander Wilson, *Esq.* 18July14
Simon Miller, *Esq.* 16Aug.14
Richard Dacres, *Esq.* 99Mar.17
D'Arcy Preston, *Esq.* 24Aug.19
Man Dobson, *Esq.* do.
Thomas Pearse, *Esq.* do.
Joseph Bullen, *Esq.* 26do.
Samuel Brooking, *Esq.* 31do.
Henry Evans, *Esq.* 26July21
Sir Wm. Ogilvy, *Bart.* 6Dec.

Digitized by Google

Superannuated and Retired Captains with the Dates of their Commissions.

Robert Fanshawe	26May68	John Gibson	23Dec.82	Percy Fraser	27March95
Sir Andrew Snape Hamond, *Bt.*	7Dec.70	William Fulke Greville	16Jan.83	Charles Patton	30May
Sir Francis John Hartwell, *Bt.*	19Dec.79	Samuel Arden	21do.	William Edge	29June
John N. Inglefield	11Oct.80	Matthew Smith	18April	James Bowen	2Sept.
William Carlyon	9May81	✚*Sir* Robert Barlow, *Bt.*	24May	Robert Larkan	16Sept.96
Sir Rupert George, *Bt.*	29Nov.81	Charles Cunningham	19Oct.93	*Hon.* Courtenay Boyle	30June97
Hon. Matthew Fortescue	24May82	✚*Hon. Sir* George Grey, *Bt.*	1Nov.9	Isaac Wolley	1Sept.
Ralph Milbanke	29July82	Robert G. Middleton	11Aug.94	John Miller	11do.
Richard Creyke	17Dec.	William Shield	7Oct.		
		William Browell	29Nov.		

A GENERAL LIST OF THE CAPTAINS OF HIS MAJESTY'S FLEET,

With the Dates of their First Commissions as Captains, from which they are allowed to take Post.

NAMES.	Seniority.	NAMES.	Seniority.	NAMES.	Seniority.
Hon. Sir Chas Paget, *Kt.*	17Oct.97	Richard Matson	22March99	* Charles Grant	6Sept.00
Robert Williams	10Nov.	Richard Raggett	21April	Thomas James Maling	do.
Richard Worsley	20do.	John Mackellar	27do.	JohnAcworthOmmanney	16Oct.
Aiskew Paffard Hollis	5Feb 98	James Oughton	15May	Henry Stuart	do.
Sir Henry Heathcote, *Kt.*	do.	George Barker	8June	Zachary Mudge	15Nov.
Andrew Fitzherbert Evans	15April	Charles Adam	12do.	* George Wolfe	10Dec.
✚ *Sir* Edward William Campbell Rich	23do.	John Stiles	14do.	Henry Hill	1Jan.01
George James Shirley	26do.	Michael Halliday	29do.	John Mason Lewis	do.
Richard Runwa Bowyer	2May	William Granger	22July	Charles Wollaston	do.
George Frederick Ryves	29do.	John Chambers White	2Aug.	Alex. Wilmot Schomberg	do.
* George Scott	15June	Charles Campbell	do.	Edward Durnford King	8do.
Thomas Dundas	9July	George White	30do.	William Waller	do.
George Fowke	do.	Adam Mackenzie	2Sept.	Henry Vansittart	3Feb.
James Keith Shepard	13do.	Francis Vesey	16do.	*George Mundy	10do.
Richard Harrison Pearson	7Aug.	Henry Garrett	16do.	*George Sayer (a)	14do.
Samuel Peter Forster	17do.	Walter Bathurst	24Oct.	Robert Mansel	do.
George Astle	27do	Alam Drummond	30do.	Charles Tinling	do.
*John Tremayne Rodd	7Sept.58	Robert Hall	18Nov.	✚*Sir* Philip Bowes Vere Broke, *Bt.*	do.
John Baker Hay	do.	Robert Lloyd	6Dec.	* Fr. Lewis Maitland	21March
✚ *Sir* Thomas Masterman Hardy, *Bt.*	2Oct.	John Chesshyre	26do.	* *Sir* Jas. Brisbane, *Kt.*	2April
William Cumberland	8Nov.	*Sir* Thomas Livingston, *Bt*	13Jan.00	John Ferris Devonshire	27do.
* Graham Eden Hamond	30do.	* Lucius Hardyman	27do.	Frederic Warren	12May
Robert Honyman	10Dec.	Christopher Laroche	29do.	Richard Peacocke	4June
Bartholomew James	24do.	Joshua Sydney Horton	18Feb.	James Carthew	11July
Robert Lewis Fitzgerald	do.	Henry Bazely	6April	Thomas Briggs	24do.
Rt. Hon. Chas. Herbert *Earl* Manvers	do.	*Edward Brace	29do.	John Broughton	3Aug.
Josiah Nisbet	24Dec.	✚*Sir* Jahleel Brenton, *Bt.*	25do.	* *Hon.* George Henegse Lawrence Dundas	do.
* Volant Vashon Ballard	25do.	*Sir* Robert Mends, *Kt.*	2May	Nicholas Tomlinson	22Sept.
Hugh Downman	26do.	* Francis Wm. Austen	13do.	*William Parker	9Oct.
* *Hon.* Thomas Bladen Capel	27do.	Bendall Robert Littlehales	15do.	Tristram Robert Ricketts	do.
William Hanwell	29do.	Robert Philpot	1July	George M'Kinley	20do.
Thomas Manby	22Jan.99	✚Patrick Campbell	11do.		
Rt. Hn. Lord Jas. O'Bryen	14Feb.	Norborne Thompson	11Aug.		
		✚*Sir* Michael Seymour, *Bt.*	do.		
		Edw. Stirling Dickson	11do.		
		* Edward Rotheram	27do.		

The above are on Half-Pay of 14s. 6d. per Diem.

Google

James Katon 23Oct.01
Charles Dashwood 2Nov.
Richard Curry 7Jan.02
+ *Sir* William Hoste, *Bt.* do.
Lenox Thompson 15do.
Charles Fielding do.
Thomas George Shortland 1March
William Skipsey 18do.
Marcus Samuel Hill 14April
Hon. Frederick Paul Irby 30.
+ *Sir* Christopher Cole 20do.
+ *Sir* George Ralph Collier *Bt.* 22do.
Daniel Woodriff 28do.
* John Wentworth Loring do.
John Wiane do.
Sir Robert Howe Bromley, *Bt.* do.
Hon. Duncombe Pleydell Bouverie do.
Richard Goddard 29do.
Richard Poulden do.
Charles Otter do.
Thomas Hurd do.
Richard Pellowe do.
John Dick do.
Peter Riboulcau do.
John Nash do.
Stephen Rains do.
Thomas Hand do.
Farmery Predam Epworth do.
Matthew Buckle do.
John Allen (*a*) do.
James Noble do.
* Samuel Warren do.
Anselm John Griffiths do.
George Burdett do.
James Nash do.
Peter Spicer do.
James Seward do.
John Taylor Michell do.
Thomas Philip Durell do.
Alexander Becher do.
George Reynolds do.
John Hatley do.
Francis Holmes Coffin do.
Jeffery Raigersfeld do.
Charles Ryder do.
Christopher John Williams Nesham do.
* Charles Bullen do.
John Wight do.
Henry Folkes Edgell do.
Cornelius Quinton do.
Sir James Dunbar, *Bt.* do.
William Butterfield do.
* Richard Byron do.
William Young do.
* George Tobin do.
James Sanders do.
* Wm. Henry Webley Parry do.
Edward Galwey do.
Richard Jones do.
Richard Hawkins do.
Thomas Cowan do.
William Henry Daniel do.
Jacob Walton do.
David Colby do.
Augustus Brine do.
JamesCoutts Crawford do.
* John Hayes do.
Sam. Campbell Rowley do.
Berkley Mackworth Praed do.
Samuel Mottley do.

Edward Walpole Browne 29Apr.09
John Routt Smollett do.
William Ricketts do.
Alexander Skene do.
Hon. William *Le* Poer Trench do.
Edward Sneyd Clay do.
Thomas Richbell do.
Benjamin Carter do.
Charles Inglis do.
Charles Carter do.
Thomas Browne do.
Rt. Hon. Lord Edw.O'Bryendo.
Francis Godolphin Bond do.
Stephen Folvil do.
Archibald Dickson do.
Wm. Hen. Brown Tremlett do.
* Samuel Pym do
George Argles do.
Samuel Butcher do.
Robert Jackson do.
* Robert Barrie do.
* Charles Bayne Hodgson Ross 15Oct.
* Wilson Rathborne 18do.
Henry Matson 15Dec.
Charles Malcolm 30do.
John Serrell 27Jan.03
Peter Heywood 5April
* *Sir* Murray Maxwell *Kt.* 4Aug.
* Chas. Marsh Schomberg 6do.
Francis William Fane 30do.
Peter Hunt 20Dec.
Hon. George Elliot 2Jan.04
William Durban 17do.
* James Hillyar 29Feb.
* *Rt. Hon. Lord* William Fitz Roy 3Mar.
* *Kt. Hon. Lord* George Stuart 3do.
+ *Sir* James Lind 6do.
* Joseph Nourse 30April
Robert O'Brien 1May
Keith Maxwell do.
Matthew Godwin 8do.
Hugh Pigot do.
James Master do.
Salusbury Pryce Humphreys do.
John Tower do.
Kenneth Mackenzie 6June
Edward Hawker do.
Alexander Campbell 8do.
* Charles Richardson 27Sept.
George Aldham 28Feb.05
Francis Temple 19March
* Richard Budd Vincent 8April
* Arthur Farquhar do.
Henry Gordon do.
Sir Wm. Bolton, *Kt.* 10do.
+ *Sir* James Alexander Gordon 16May
* *Hon.* F. Wm. Aylmer 18do.
Richard Thomas 22Oct.
John Quilliam 24Dec.
* John Pilfold 25do.
William Hennah 1Jan.06
William Pryce Cumby do.
George Digby 2do.
James Richard Dacres 14do.
* Peter Rainier 17do.
* *Hon.* Henry Duncan 18do.
Henry Vaughan 22do.
Thomas Campbell do.

Joseph Lamb Popham 22Jan.06
John Surman Carden do.
John Sykes do.
James Watson do.
Charles Jones do.
* John Hancock do.
John Wentworth Holland do.
John Yelland do.
Woodley Losack do.
John Impey do.
* Alexander Robert Kerr do.
* Donald M'Leod do.

The above Officers are on the Half-Pay of 12*s.* 6*d. per Diem.*

Hen. Manaton Ommanney do.
Archibald Duff do.
Donald Hugh Mackay do.
* Francis Mason do.
Major Jacob Henniker do.
Matthew Forster do.
* Philip Carteret Silvester do.
James Johnstone do.
+ *Sir* Thomas Staines do.
Thomas Brown do.
Alexander Shippard do.
Hon. PownollBastardPellew do.
John Bowen do.
Henry Laroche do.
Robert Henderson do.
* *Sir* Lucius Curtis, *Bt.* do.
Sir John Louis, *Bt.* do.
Hon. Edward Rodney do.
Brian Hodgson do.
Hood Hanway Christian 30do.
*Hon.*Archibald Cochrane 31do.
Sir Josiah Coghill Coghill, *Bt.* 1Feb.
Nathaniel Day Cochrane 26March
John Ayscough 18April
Sir Thomas John Cochrane, *Kt.* 2do.
William Hugh Dobbie 6May
*William Furlong Wise 18do.
Edmund Boger 22do.
William Jones Lye do.
* George Fran. Seymour 29July
Hon. George Poulett 31do.
Hugh Cook do.
James Haldane Tait 5Sept.
Gilbert Heathcote do.
Wm. Beauchamp Proctor do.
Charles James Johnston do.
Edward Ratsey do.
Edward Hawkins 25do.
Richard Turner Hancock do.
James Murray Northey do.
Charles Philip Butler Bateman do.
Mauritius Adolphus Newton De Starck do.
William Cook do.
Arthur Lysaght do.
Hon. Josceline Percy do.
* *Hon.* Anthony Maitland do.
Hon. Granville Proby 28Nov.
* *Hon.* Granville George Waldegrave 16Feb.07
* *Hon.*George Cadogan 23Mar.
+ *Sir* Edward Tucker do.

Digitized by Google

John Edgecumbe 11May07
John Oakes Hardy 24June
William Maude 28Sept.
Samuel Hood Inglefield 30Oct.
* Edmund Palmer 10do.
* Wm. Augustus Montague 20do.
John Bastard do.
Valentine Collard 13do.
John Fyffe do.
* Edward Chetham do.
George Cocks do.
Reuben Cailland Mangin do.
William Croft do.
* John Phillimore do.
Francis Beauman do.
James Robert Philips do.
William King do.
Pringle Stoddart do.
Andrew King do.
William Bowles do.
Hyde Parker do.
Charles Sibthorpe John Hawtayne do.
Jas. Whitley Deans Dundas do.
* Samuel Jackson 5Nov.
Sir Edward Thomas Troubridge, *Bt.* 28do.
Charles Gordon 21do
* George Harris do.
Thomas Garth 4Jan.08
John Clavell 4Feb.
William Standway Parkinson 9do.
James Murray Gordon 15do.
George Langford 5March
William Henry Dillon 21do.
James Bradshaw 20April
Matthew Smith 24do.
* Thomas Searle 25do.
* Henry Hope 24May
* Thomas Ussher do
Rowland Bevan 10June
William Ward do.
* Samuel John Pechell 16do.
Robert Catheart 19do.
Robert Elliot 27do.
Cuthbert Featherstone Daly 18Aug.
Philip Pipon 17do.
George Pigot do.
Edward Woollcombe 29do.
* *Hon.* Fleetwood Broughton Reynolds Pellew 14Oct.
John Halsted 21Nov.
Geo. Charles Mackenzie 26do.
Edw. Pelham Brenton 13Dec.
* Francis Augustus Collier do.
George Miller Bligh 27do.
William Wilbraham 15Jan.09
* Charles Gill 16do.
James Wilkes Maurice 18do.
Charles Dilkes do.
Hon. James Wm. King do.
James Prevost 13March
* Francis Newcombe 11April
John Joyce do.
James Caulfeild do.
* William Godfrey do.
Joseph Spear 13do.
William Wells 28do.
Thomas Withers 13May
* Charles Napier 22do.
John Richards 2June
George Sanders do.
Rt Hon. Lord James Townshend 8do.

Thomas Thrush 9June05
* William Mounsey 6July
* Thomas Forrest 25do.
Richard Harward 31do.
George Bell do.
William Goate 15Aug.
Joseph James 21do.
John Davis 22do.
Henry Hume Spence 24do.
John Brett Purvis 16Sept.
George Andrews 22do.
William Buchanan 12Oct.
Edmund Joshua Moriarty 25do.
Edward Seymour Baily do.
George Cadman do.
Charles Bartholomew do.
William Henry Shirreff 15Nov.
John Simpson 12Dec.
Edward Dix 18do.
* Hen. Whitmarsh Pearse 23do.
Edward Kittoe 4Jan.10
Richard Arthur 11do.
George Paris Monks 12do.
* Philipps Hornby 16Feb.
Hon. William Gordon 12March
Francis Stanfell 19do.
Samuel George Pechell 20April
Charles John Austen 10May
Spelman Swaine 17do.
Francis Beaufort 30do.
Benjamin Walker 15June
John Maxwell do.
Philip Browne 19do.
Matthew Barton Bradby 28do.
* William Paterson 16July
* Henry Prescott 25do.
Thomas White (*a*) 7Aug.
Thomas Graves 8do.
* Nisbet Josiah Willoughby 5Sept
Edward Wallis Hoare 16Oct.
* William Elliott do.
James Collins 21do.
John Crispo do.
Robert Keen do.
John Lawson do.
Christopher Watson do.
Thomas White (*b*) do.
George Sayer (*b*) do.
James Andrew Worth do.
James Slade do.
William Williams Foote do.
Thomas Innes do.
Richard James Lawrence O'Connor do.
Francis Douglas do.
John Hudson do.
Robert Brown Tom do.
James Lillicrap do.
Walter Grosett do.
Francis John Nott do.
Lewis Shepheard do.
John Thompson (*a*) do.
Robert Evans do.
Thomas Folliott Baugh do.
John Lamborn do.
John Baker do.
Alexander Innes do.
Charles Montagu Fabian do.
Samuel Martin Colquitt do.
Gustavus Stupart do.
John Willoughby Marshall do.
Anthony Abdy do.
Henry Evelyn Pitfield Sturt do.
Richard Gaire Jeavrin do.

George William Blamey 21Oct.10
* John Coode do.
Thomas Burton do.
* Jeremiah Coghlan 27Nov.
Tho. Fran. Chs. Mainwaring do.
William Henry Byam 24Jan.11
Robert Clephane 14Feb.
Joseph Packwood do.
Rt. Hon. Ralph. *Vis.* Nevill 16do.
William Flint 1March
John Williams 4do.
* Thomas Fellowes do.
Pitt Barnaby Greene 7do.
Hon. Wm. Waldegrave 8do.
Thomas Huskisson 14do.
Edward Henry A'Court 29do.
Thomas Coe 3April
Beatinck Cavendish Doyle do.
John Pasco do.
John Hollinworth do.
Clement Sneyd do.
Richard Buck do.
Edward Scobell do.
* John Duff Markland 18do.
William Fisher do.
Abel Ferris do.
Edward Harvey do.
Robert Merrick Fowler 20do.
Wm. Fitzwilliam Owen 2May
Manley Hall Dixon 26June
Wm. Brooking Dolling 1Aug.
John Richards Lapenotiere do.
Hon. Alexander Jones do.
Benjamin Clement do.
Hon. Henry Dawson do.
Donald Campbell do.
Henry Hart do.
Corbet Jas. D'Auvergne do.
George Henderson do.
Thomas Tudor Tucker do.
John Bowker 16do.
Henry Bourchier 29do.
John Strutt Peyton 26Sept.
Gardiner Henry Guion do.
Robert Worgan George Keating 9Oct.
Peter John Douglas 2Nov.
* Gawen Will. Hamilton 4Dec.
Edward Stopford 18do.
George Price 7Jan.12
Joseph Swabey Tetley do.
George Acklom 8do.
Barrington Reynolds 22do.
George Morris 11Feb.
James Green do.
James Anderson do.
William Shepheard do.
John Tancock do.
Hon. Geo. Alfred Crofton do.
* James Pattison Stewart do.
Robert Maunsell 7do.
Christopher Bell do.
* Richard Spencer do.
Villiers Francis Hatton do.
Arthur Batt Bingham do.
Thomas New 27do.
Henry Barwell do.
James Stevenson (*b*) do.
Hon. Edm. Sexten Pery Knox 28do.
Hon. George Douglas do.
Rt. Hon. Dav. *Earl of Leven and Melville* do.
Colin Campbell (*a*) do.
Charles Thurlow Scutch do.
Charles Sutheby do.
Joseph Symes 29March

Digitized by Google

Hon. Wm. Henry Percy 31Mar.12
* Booty Harvey 31do.
Alex. Rich. Mackenzie 9May
James Pringle 1June
Rich. Plummer Davies 19do.
George Wyndham 3July
Henry Weir 29do.
* Augustus William James Clifford 23do.
Samuel Leslie 31do.
Rt. Hon. Henry John *Lord* Selsey 7Aug.
Edward Ellicott 19do.
Alexander Milner do.
James Barker do.
Peter Rye do.
James Veitch do.
James Gifford do.
Timothy Clinch do.
George Le Geyt do.
Buckland Stirling Bluett do.
Henry Gage Morris do.
Samuel Chambers do.
William Antridge do.
Edward Augustus Down do.
Thomas Whinyates do.
William Hellard do.
John Thompson (*b*) do.
George Moubray do.
Alexander Cunningham do.
* John William Andrews 28Sept.
Joshua Ricketts Rowley 30do.
John Griffith 13Oct.
Hew Steuart 20Nov.
William Robilliard 14Dec.
* Alex. Fenton Sharpe 22Jan.13
Hon. Robert Rodney 22Feb.
Robert Mitford 31March
Henderson Bain 6April
Richard Spear 3May
Clement Milward 28do.
* James Black 29July
* Jos. Needham Tayler 16Aug.
* John Fordyce Maples 23do.
* Robert Bloye 28Sept.
Thomas Edw. Symonds 30do.
William Stephens 7Oct.
Westby Percival 16do.
John Tailour 26do.
* John Smith 27do.
Gordon Thos. Falcon 29do.
Watkin Owen Pell 1Nov.
John Bayley 4Dec.
Edward Grey do.
* Henry James Lyford do.
Thomas Fortescue Kennedy do.
Benjamin Crispin do.
Eyles Mounsher do.
James Stuart do.
Lewis Hole do.
William Westcott Daniel do.
Thomas Fife do.
John M'Kerlie do.
Thomas Richard Tokey do.
* Wm. Fairbrother Carroll 6do.
Frederick Jennings Thomas 8do.
* Will. Howe Malcaster 29do.
Joseph Drury 4Feb.14
Alexander Gordon 10do.
Frederick Hickey 19do.
Henry Thomas Davies do.
Peter Fisher do.
Edward Reynolds Sibly 8March
Hon. Henry Dilkes Byng 9do.
Hon. James Ashley Maude 11do.
Andrew Pellet Green 12April

Henry Haynes 28Apr.14
William Bowen Mends 26May
George Gustavus Lennock 3June
Hon. William John Napier do.
Hon. Robert Cavendish Spencer do.
George Ferguson 6do.
Sir William George Parker, *Bt.* do.
George Rose Sartorius do.
Robert Wauchope do.
Charles Hope Watson do.
Sir John. Gordon Sinclair, *Bt.* do.
Robert Gambier do.
Harry Hopkins 7do.
John Ellis do.
Joseph Pearce do.
Charles Frederick Payne do.
* Colin Mac Donald do.
George Edward Watts do.
Abraham Lowe do.
* Jas. John Gordon Bremer do.
John Porteous do.
Charles Bertram do.
George Ellis do.
Henry Fanshawe do.
Isaac Hawkins Morrison do.
* George Barne Trollope do.
Thomas Cuthbert Hichens do.
Thomas Mansell do.
Colin Campbell (*b*) do.
Justice Finley do.
John Wilson do.
George Pringle do.
Nevinson De Courcy do.
Thomas Groube do.
Hercules Robinson do.
William Black do.
Michael Head do.
Thomas Stamp do.
Ralph Randolph Wormeley do.
Nathaniel Mitchell do.
* John Harper do.
Samuel Bartlett Deecker do.
Weston Phipps do.
Augustus Vere Drury do.
Thomas Barclay do.
George Wickens Willes do.
Hayes O'Grady do.
George William Henry Knight do.
Thomas Dick do.
William Isaac Scott do.
Maurice Frederick Fitzherdinge Berkeley do.
Bertie Cornelius Cator do.
David Dunn do.
* Fairfax Moresby do.
George Rennie do.
Frederick Edward Venables Vernon do.
Edward Brazier do.
Charles Hewit do.
George Anson Byron do.
Hon. Kenelm Somerville do.
Edmund Lyons do.
Sir Charles Sullivan, *Bt* do.
Richard Foley do.
Henry Jenkinson do.
* John Marshall do.
Edward Saurin do.
Edward Hodder 27 do.
John Hardy Godby do.
Christ. Strachey 28do.
Charles Shaw 1July

James Wemyss 1July14
William M'Culloch 8do.
Arden Adderley 19do.
James Bowser do.
Rich. O'Connor 16Aug.
Francis Erskine Loch 28Sept.
George Kippen 1Oct.
Charles Julius Kerr 5do.
John Palmer 9do.
Humphrey Fleming Senhouse 12do.
* Thomas Ball Sulivan 19do.
* Thomas Alexander do.
David Scott 29Oct.
Edward Collier 18Nov.
Richard Creyke 19Dec.
Nicholas Lechmere Pateshall 18Feb.15
* Nicholas Lockyer 29Mar.
* Rowland Money do.
* Henry Montresor 13June
John Sheridan do.
* Henry Loraine Baker do.
George William Hughes D'Aeth do.
* Robert Ramsay do.
John Chas. Gawen Roberts do.
* Samuel Roberts do.
David Price do.
Archibald Tisdall 14July
Joseph Gulston Garland 19Aug.
Right Hon. Algernon *Lord* Prudhoe do.
Robert Rowley 21do.
Wm. Stanhope Badcock do.
* John Tonp Nicolas 26do.
John Moberly do.
Joseph Digby 8Sept.
John Thomson 11do.
Charles Warde 18do.
William Farington do.
Stephen Popham 19do.
Francis Brockell Spilsbury do.
Daniel Pring do.
Fred. Wm. Burgoyne 20do.
James Rattray do.
John Allen (*b*) do.
William Henderson 9Oct.
John Hill 28do.
Frank Gore Willock 24Nov.
John Carter 7Dec.
Daniel Ross 9Feb.16
Henry Meynell 10April
Arthur Philip Hamilton 31May
Daniel Lawrence 2Sept.
Robert Henley Rogers do.
George Bentham 16do.
William Kempthorne do.
Arthur Fanshawe 17Oct.
James Arthur Murray 15Nov.
William Hill 12Dec.
William Sumner Hall 1Jan.17
Richard Henry Muddle do.
Thomas Renwick do.
Thomas Young do.
John Parish do.
John Bradly do.
Henry Higman do.
William Ramage do.
Edward O'Brien Drury do.
George Hewson do.
Alexander M'Vicar do.
Alexander Renny do.
* John Lawrence do.
David Braimer do.
Richard Walter Wales do.
John Macpherson Fergeson do.
Edmund Waller do.

Digitized by Google

John Gourly 1Jan.17
Augustus Baldwin do.
George Wastell Hooper do.
William Richard Smith do.
Henry Colins Deacon 2April
Houston Stewart 10June
Edward Barnard 4July
Basil Hall 5Nov.
James Wallis 26do.
William Bateman Dashwood 21 Oct.18
Martin White 7 Dec.
John Cookesley do.
James Murray do.
Charles George Rodney Phillott do.
George Matthew Jones do.
William Wolrige do.
James Kearney White do.
John Ross do.
James Stirling (*a*) do.
Amos Freeman Westropp do.
George Brine do.
Rt. Hon. Lord John Hay Constantine Richard Moorsom do.
Hon. George James Perceval do.
Hon. John Gordon 31do.
William Popham 19May19
James Tomkinson 12Aug.
James Hay do.

783

Sir Charles Thomas Jones, *Kt.* 12Aug.19
Charles Burrough Strong do.
John Baldwin do.
Robert Riddell do.
Geo. Augustus Westphal do.
Provo William Parry Wallis do,
Hon. Frederic Noel do.
William Sargent do.
Hugh Patton do.
* Alexander Dobbs do.
Hon. Charles Orlando Bridgeman 2Sept.
Henry Shiffner 10Nov.
Henry Forbes 7Dec.
William Walpole do.
Alexander Montgomerie 30Oct.20
Sir William Saltonstall Wiseman, *Bt* 22Nov.
John William Montagu 30do.
Hon. Geo. Pryse Campbell 27Jan.21
Donat Henchy O'Brien 5Mar.
Wilson Braddyll Bigland 6Mar.
George Cornish Gambier, 4June
John Gore(*a*) 19July
John Cook Carpenter do.
Robert Hockings do.
George Bennett Allen do.
John Codd do.

789

Edward Lloyd 19July21
John Gedge do.
Benedictus Marwood Kelly do.
Henry Fyge Jauncey do
Armar Lowry Corry 23do,
William Edward Parry 8Nov.
Stewart Blacker 16do.
William Henry Bruce do.
Sir Charles Burrard, *Bt.* 29Jan.22
Wm. James Mingay do.
Thomas Ladd Peake 1Mar
Andrew Mitchell 23April
Norwich Duff do.
Charles Christopher Parker do.
John Edward Walcott 6May
Thomas Wolrige 19July
Christopher Cracken thorp Askew do.
William M'Keazie Godfrey d.
William Hendry do.
Job Hanmer do.
George French 2odo.
Lord Hen Fred. Thynne 30do.
Hon. Fred. Spencer 26Aug.
Archibald M'Lean 9Sept.
John Theed 24do.
James Hanway Plumridge 3Oct.
Charles Nelson do.
George Tyler 10do.
John Franklin 29Nov.

818

Digitized by Google

A GENERAL LIST OF THE
COMMANDERS OF HIS MAJESTY'S FLEET,

With the Dates of their first Commissions as Commanders.

NAMES.	Seniority.
James Ellis	19Nov.78
David Mackay	14Sept.81
Goodwin Colquitt	15Jan.83
Stephen Peter Mount	1Dec.87
Henry Deacon	do.
John Edwards (a)	do.
Samuel Kempthorne	26Aug.89
George Maxwell	21Sept.90
Samuel Featherstone	do.
Richard Boger	20Sept.93
Charles Robinson	5April94
Ambrose Crofton	23June
Peter M'Kellar	4July
William Burgess	5do.
John Larkan	8do.
George Luke (a)	2Nov.
Thomas Dalby	5Dec.
Henry Wray	22June95
John Edwards (b)	do.
George Robinson	23do.
Henry Hutchings Birkhead	9Nov.
George Davey	18Jan.96
James Godeuch	9May
George Harison	23June
Edward Killwick	20July
John Davies (a)	16Aug.
Henry Probyn	18do.
Thomas Dickinson (a)	5Dec.
Robert Pearson	6do.
Rancelord Tookey	do.
Christopher Nevile	10Jan.97
Jacob James	7March
William Bevans	8do.
John Lace	do.
Edward Williams (a)	23do.
Matthew Wrench	27do.
John Gascoyne	do.
William M'Gwire	22May
Henry Carew	27June
Nicholas Kempe	14July
John Forbes Drummond	8Aug.
Henry Samuel Butt	do.
Edward Hutchinson	14Oct.
Thomas Halton	9Jan.98
John Mathias Spread	21June
Thomas Roberts	23July
John Robert Lea	22Sept.
John Whipple	8Oct.
John Jones	22do.
William Moore	24Dec.
George Jones	do.
Henry Compton	28Sept.99
David Gilmour	28do.
John Thicknesse	29Jan.00
John Henry Martin	17Feb.
James Nasmyth Marshall	18March
Terence O'Neill	24April00
Robert Williams	5May
John Child	15Sept.
John Henry Cartier	10Feb.01
David Mudie	27April
William Morce	do.
Joshua Johnson	do.
Andrew Thomson	17Oct.
Thomas Hill	15Jan.02
James Irwin	14April
William Richan	29do.
Arthur Grumly	do.
John Manley	do.
Philip Lamb	do.
John Richardson	do.
Thomas Lyne	do.
Philip Lyne	do.
John Chilcott	do.
Robert Hayley Judd	do.
Henry Waring	do.
John Douglas	do.
George Clarke Hurdis	do.
James John Charles Agassiz	do.
Digby Willoughby	7May
Robert Sause	do.
Malcolm Cowan	23Oct.
James M'Farland	18June03
Robert Pettet	2Jan.04
Robert Tucker	21March
Charles Pickford	27April
John Smyth	4May
Thomas Maynard	12Jan.05
James Grant	do.
William Layman	9March
Edward Williams (b)	24Dec.
John Yule	do.
John Langdale Smith	14Jan.06
Thomas Oliver	22do.
William Rogers	do.
James Manderson	do.
William Barnham Rider	do.
James Galloway	do.
William Balfour	do.
George Manners Sutton	do.
John Sanderson Gibson	2April
Samuel Clark	do.
William Landless	15Aug.
Richard William Parker	do.
Charles Claridge	22Sept.
Thomas Heddington	25do.
William James Hughes	do.
William Love	13Feb.07
William Mather	23do.
Samuel Jeffery	do.
William Coote	6May
Joseph Hoy	20Nov.
Andrew Hodge	4Dec.07
Benjamin Warburton	16do.
Samuel Fowell	4Jan.08
Thomas Pinto	8Feb.
Frederick Hoffman	22do.
Edward Burt	1April
Thomas Dench	24do.
Henry Baugh	19May
William Cutfield	do.
Chas. Chamberlayne Irvine	24do.
Robert Parrey	26Aug.
Francis Alex. Halliday	29do.
Hen. Clements Thompson	19Sept.
William Russell	10Oct.
Goddard Blennerhassett	11Nov.
Thomas Wells	26do.
Wm. Henry Wherwood	27Dec.
Thomas Parry Jones Parry	do.
Edward Wm. Garrett	16Jan.09
Alexander Nesbitt	18do.
George Halsted	21do.
William Bissell	11April
William Robert Smith	do.
Christopher Nixon	do.
Thomas Goldwire Mueton	do.
Henry Jones	do
William Hext	28do.
Alexander Kennedy (a)	2June
Charles Allen	7July
John Worth	21Aug.
William May	do.
Charles Beecroft	30Oct.09
Hen. Conyngham Coxen	10Oct.
John Cartwright	25do.
Thomas Cunningham	do.
Joseph Haynes	do.
George Turnbull	do.
John Wyborn	18Dec.

The above Officers are on the Half-Pay of 10s. per Diem.

Thomas Swinnerton Dyer	12Jan.10
Edmund Denman	17Feb.
Joseph Simmonds	7March
George Brown	do.
James Robert Dalton	30April
William Henry Smith	2May
Daniel Barber	do.

Digitized by Google

Henry Nathaniel Rowe 2May10
Henry Wildey 3do.
James Molineux 4do.
Henry Jane do.
Peter Procter 9June
Henry Thomson 6do.
Peter Giles Pickernell 4July
Nathaniel Belchier 21Oct.
John Houlton Marshall do.
Charles Clyde do.
Thomas Vivion do.
Gregory Grant do.
Robert Benjamin Young do.
William Richard Bamber do.
Henry Davis do.
Hyde John Clarke do.
Alexander Rose do.
James Leach do.
Charles Bennett do.
John Norton do.
William Kelly (*a*) do.
William Slaughter 21Nov.
Robert Russel 3Jan.11
Thomas Lamb Polden Laugharne 12Feb.
Benjamin Street 4March
John Alexander 14do.
John Cramer 15do.
Henry Lynne 18April
William Gregory do.
James De Rippe do.
James Clephan 20do.
William Simpson 22do.
James Henry Garrety 3May
Charles Mitchell 24do.
John Filmore 18June
John Skekel 28do.
John Gilmour 1July
James Bremer 1Aug.
George Augustus Hire do.
Thomas Simpson (*a*) do.
Thomas Southey do.
William Haydon do.
John Irons do.
Thomas Oldacres Hewes do.
Joseph Crew Tullidge do.
Samuel Brown do.
Robert Tom Blackler 2do.
John Bartholomew Hoar Curran do.
William Kelly (*b*) 23do.
Henry Druiy 10Sept.
John George Boss 26Nov
Charles Squire 4Dec.
John Campbell (*a*) 20do.
Jonathan Christian 1Feb.12
Thomas Dutton do.
Gamaliel Fitzmaurice do.
Charles Walker do.
George Treweeke Scobell do.
Peircy Brett do.
William Style do.
Charles Tyler 7do.
Charles Thomas Thruston do.
William Holman 20do.
Thomas Methven 21do.
Robert Giles 12do.
John Forbes 17do.
Charles Farwell do.
Thomas Gallwey 17do.
John Jekyll 21March12
Joshua Treacy do.
James Wallace Gabriel do.
Richard Alcock do.
George Truscott do.
Frederick Wm. Rooke do.
Williams Pender Roberts do.

Thomas Ball Clowes 23Mar.12
George Scott 24do.
John Price 26April
Arthur M'Meekan 7May
Daniel Roberts 16do.
George Haye 19do.
Joseph Marrett 26do.
John Weeks 29do.
John Banks do.
John Keenan 1June
Charles Hope Reid 2do.
John Stoddart 3July
John Smith do.
William Buchannan 18do.
Thomas Eyre 25do.
Thomas Warrand 27July
William Case 7Aug.
John Prickett 19do.
William Shippard do.
Edward Hall do.
Richard Burton do.
James Augustus Seymour Crimston do.
John Shepherd do.
Rowland Mainwaring 13do.
Charles Hole 29do.
Andrew Wilson 17Sept
Charles Phillips 6Oct.
John Gore (*b*) 10do.
Thomas M'Culloch 13do.
Smith Cobb 15do.
Henry Theodosius Browne Collier 24do.
John Meade 4Nov.
David Latimer St. Clair 20do.
John Brenton do.
John Bernhard Smith 1Dec.
Abraham Mills Hawkins 12do
Thomas Prickett 30Jan 13
George Ourry Lempriere do.
Thomas Roper Curzon 21April
Thomas Barker Devon 4May
Robert Ingledon do.
Samuel Bentstreet Hore 13do.
Henry Ducie Chads 28do.
William Ramsden 14June
Thomas Saville Griffinhoofe 20do.
Charles Leslie Falkiner 9July
Henry Litchfield 19do.
Richard Booth Bowdan 5Aug.
Isaac Shaw 9do.
Thomas Martin 10do.
William Henry Herrick 17do.
Joan Knill Kinsman 17Sept.
Henry Edwards 29do.
John Foote do.
Mayson Wright 7Oct.
James Rose do.
Francis Banks do.
* Timothy Scriven do.
Thomas Simpson (*b*) 20do.
William Rush Jackson 20Oct.1
George Frederick Rich 26do.
Henry Lowcay 29do.
William Murley do
Mathew James Popplewell 6Nov
Henry Bourne do.
Thomas Sykes 9do.
Robert Herriot Barclay 19do.
Thomas Bristowe Young 24do.
Charles Rayley 1Dec.
Walter Forman do.
John Wyatt Watling do.
James Dalgleish 4do.
Matthew Connolly do.
Robert Pilch do.

William Henry Douglas 4Dec.13
John Chiene do.
James Oliver do.
John Edwards (*c*) do.
Charles Cumby do.
Nisbet Glen do.
Robert Lowthian do.
John Campbell (*b*) 6do.
Edward Whyte do.
James Campbell do.
Robert Walker 8do.
Charles Anthony 20do.
John Kains 8Jan.14
Joshua Kneeshaw 19do.
Samuel Radford 22do.
James Groves 14Feb.
Thomas Forster 16do.
Joseph Gape do.
Wm. Cunningham Cavendish Dalyell 17do.
Robert Smith 4March
Nicholas James Cuthbert Dunn 9do.
John George Aplin 19do.
Sir Geo. Mouat Keith, *Bt.* 16do.
Rob. Milborne Jackson 31do.
Samuel Trevor Dickens 5April
Thomas Delafons 28do.
Adam Brown do.
Bourchier Molesworth 16May
John Jordan Arrow do.
Francis Edward Seymour do.
Edwin James 17do.
David Mapleton do.
Thomas Colby do.
Joseph Bazalgette do.
John Nicholas do.
John Gardner M'Bride M'Killop 26do.
Vincent Newton do.
William Hutchinson do.
Richard Streatfeild do.
Sir William Crisp Hood Burnaby, *Bt.* do.
Richard Greenaway do.
Pringle Home Douglas 28do.
George Richard Pechell 30do.
Richard Henry Heiltis Pigot 31do.
John Medlicott 4June
Christopher West do.
Alex Barkelay Branch 6do.
Robert James Gordon do.
Robert Julyan 7do.
Hugh Pearson 7Jan.14
George Hilton do.
Curry William Hillier do.
Thomas Arscott do.
William Robert Ashley Pettman do.
Alexander Dixie do.
Edward Stewart do.
Thomas Carew do.
John Fisher do.
James Pickard do.
Henry Elton do.
James Meara do.
Hon. Charles Leonard Irby do.
Richard Augustus Yates do.
James Athill do.
William Cobbe do.
Henry Edward Napier do.
James Montagu do.
John Treacy 11do.
Herbert William Hore do.
Robert Tomlinson 15do.
Nathaniel Vassall do.
George Norton do.

Digitized by Google

George Hayes 15June14
Thomas Henry Wilson do.
Henry Rowed do.
John Watson do.
John Fennell do.
Walter Boswell do.
John Row Morris do.
John Lambert do.
Richard Pridham do.
George Ninis do.
John Seager do.
Allan Stewart do.
Robert Shed do.
John Julian do.
Edward Collins do.
Henry Baker (*a*) do.
Richard Wilbraham do.
George Ingham do.
Joseph Corbyn do
Robert M'Coy do.
George Canning do
Abel Wantner Thomas do.
John Hindmarsh do.
Thomas Bennett do.
John Potenger Greenlaw do.
Thomas Gill do.
Thomas Mansel do.
Eaton Travers do.
Herbert Brace Powell do.
Thomas Pettman do.
William Forbes Leith do.
John Donaldson Boswall do.
Sir Charles William Chalmers, *Bt.* do.
Frederick Augustus Hargood Parker do.
George Bowen do.
Henry Taylor do.
Charles Haultain do.
James Askey do.
John Hilton do.
Thomas Dickinson (*b*) do.
David Hope do.
William Richards do.
William Hamley do.
Frederick Augustus Wetherall do.
Thomas Bury do.
Richard Moorman do.
Hood Knight do.
Alexander Francis Elphinstone do.
Georgeenrudd Pocke do.
Aaron Tozer do.
Thomas Smith do.
George Berkeley Maxwell do.
Francis Duval do.
James Sibbald do.
John Henry Rhodes do.
Charles Cowper Benett do.
Pascoe Dunn do.
Richard Croker do
Percy Grace do.
William George Carlile Kent do.
Peter M'Quhae do.
Henry Baker (*b*) do.
William Rochfort do.
Edmund Turberville do.
George King (*a*) do.
James Huggins do.
John Windham Dalling do.
Henry John Leeke do.
Archibald Buchanan do.
James Stirling (*b*) do.
John Pakenham do.
Francis Le Hunte do.
William Hotham do.

Rose Henry Fuller 15June14
James Townsend 27do.
Thomas Williams do.
John Berney do.
Henry Masterman Marshall do.
Francis Baker do.
John Lyons do.
Henry Parker do.
James Polkinghorne do.
Alexander Dundas Young Arbuthuott do.
Henry Stanhope do.
John Townsend Coffin 1July
William Henry Nares do.
William Benjamin Suckling do.
Samuel Hoskins 4do
George Luke (*b*) 8do.
Edward Boys do.
John Davy 15do.
Charles Bernhard Harvey 19do.
Henry Pyne do.
Thomas Ambrose Edwards do.
Theobald Jones do.
George King (*b*) do.
Anthony Blagrave Valpy do.
John Furneaux do.
Charles Hutchinson 21do.
Charles Greene 23do.
William Hird 29do.
William Hall do.
Charles Pearson do.
Francis Charles Annesley 30do.
John Fitz Gerald Studdert 12Aug.
John Dundas Cochrane 13do.
John Charles Symonds 16do.
Thomas Wilson 26do.
John Walter Roberts do.
John Debenham 27do.
Peter Williams do.
Edward Johnson do.
Anthony Collins Stanton do.
Fletcher Norton Clarke do.
William Hillyar do.
Richard Flanigan Edwards do.
Robert Haverfield do.
Richard Devonshire do.
Robert Oliver do.
William Clarke Jervoise do.
John Francis Lascelles do.
Septimius Arabin do.
Robert James Elliot do.
John Lindsey do.
Frederick Hunn do.
Charles Hamlyn 27Aug.14
John Rogerson Tomkyns Wright do.
Sir Edwyn Francis Stanhope, Bart. do.
Richard Stephens Harness do.
Alexander Mercadell 3Sept.
Charles Giddy 10do.
Charles Pengelley 20do.
William Laugharne 23do.
Mitchell Roberts 24do.
Charles Samuel White do.
Francis Fead 4Oct.
George Guy Burton 5do.
George Pedlar 12do.
James M'Dowall do.
Roger Robinett do.
John Fortescue Morgan do.
Henry King 19do.
Thomas Herbert do.
James Scott do.
Francis Truscott 22do.
John George Phillips do.
John Sykes 2Nov.
John Fleming do.

Walter Croker 2Nov.14
Richard John Lewin 4do.
Robert Ballard Yates 15do.
Charles Seward do.
Thomas Morgan 6do.
Richard Weymouth 23Dec.
George Gordon 9Jan.15
David Boyd 17do.
Wm. Aug. Baumgardt 28Feb.
Charles Cunliffe Owen 28do.
Edward Boxer 1Mar.
Philip George Haymes 13do.
Justinian Barrell 21do.
Abraham Crawford 23do.
Bartholomew Kent 29do.
Edward Curzon do.
George Gosling 24April
Silas Thomson Hood 27do.
Henry Boyes 11May
John Wilson 6June
Philip Westphal 13do.
James Baynton Gardner do.
John Scott do.
Edward Stone Cotgrave do.
Montagu Montagu do.
Nicholas Alexander do.
John Undrell do.
James Mangles do.
Thomas Montgomery do.
Walter Windeyer do.
Robert Streatfeild do.
Thomas Mouck Mason do.
Henry William Scott do.
Peter Maingy do.
George Dougal do.
George Woods Sarmon do.
William Stephen Fuller do.
Henry Ralph Rokeby do.
John Leith do.
Thomas Whitaker do.
William Morier do.
Rodney Shannon do.
Robert Patton do.
Henry Browne Mason do.
Richard Copeland, do.
Barnard Yeoman do.
William Gordon do.
Charles Simeon do.
Chas. Grenville Randolph do.
Frederick Marryat do.
Joseph Eastwood 23do.
James Harris do.
Allen Otty 1July
Miller Worsley 13do.
Thomas Wren Carter 14do.
Charles Strangways do.
Joseph Patey 19do.
James Gabriel Gordon 20do.
William Holmes 19Aug.
William Henry Dickson 21do.
James Robertson do.
Joseph Neill 26do
James Garland do.
Robert Skipsey 28do.
Chas. Henry Crooke 30do.
Henry John Hatton 30do.
Charles Du Cane do.
Isham Fleming Chapman 31do.
Patrick Duff Henry Hay do.
Wm. Robert Dawkins 1Sept.
Alexander M'Konochie 8do.
Charles Lechmere 18do.
Henry Benjamin Wyatt do.
Samuel Price do.
William Henry Smyth do.
George Bignell 19do.
Newdigate Poynte do.

Digitized by Google

William Bourchier 19Sept.15
Michael Matthews 20do.
Hon. Arthur Rich. Turnour do.
Thomas Ferris do
Edward Forlow Scott do.
Wm. Gilbert Roberts do.
William Monilaws do.
Alexander Campbell 6Oct.
George Tupman 9do.
Samuel Wrifford 10do.
Mark White do.
George Lloyd 8Nov.
John Reynolds 20do.
Edward Rich. Williams 15Dec.
Chas. Rich 27Jan.
Andrew Atkins Vincent 6Feb 16
William Woodley 11Mar.
David Buchan 13Apri
William Keats 17do.
Hon. George Rolle Walpole Trefusis 2May
Jenkin Jones 18do.
George Bennett 7June
William Roberts *(a)* 5Aug.
Samuel Burgess 16Sept.16
Philip Thicknesse Horn do.
Joseph Benj. Howell 16Sept.16
Thomas Revans do.
Thomas Sanders do.
Fred. Thomas Michell do.
John Parson do.
Jams Davies do.
Peter Richards do.
George M'Pherson do.
Edward Hollingworth Delafosse do.
James Boyle Babington do.
Robert Hay 17do.
James Symons *(b)* 18do.
Rich. Howell Fleming do.
John Davies *(b)* 8Oct.
Philip Le Vesconte 7Nov.
Robert White Parsons do.
John Pender Paynter do.
Lewis Campbell 15do.
Philip Henry Bridges 15Sept.
Richard Bluett 6Dec.
John Robertson *(a)* 9do.
John Pengelly Parkin 12do
Thos. WentworthBuller 19April17
Robert Rochfort Felix 10June
Charles Moore *(b)* 24do.
John Colpoys Heaslop do.
Douglas Cox 9July17
William Elliot Wright 20Aug
John Collman Hickman 1Sept.
James Couch 6do.
Hon. Henry John Rous 26Nov.
Wm. Alan Herringham 16Jan.18
John M'Arthur Low 20do.
Henry Chas. Pemberton 16do.
Bartholomew Bonifant 20do.
Charles Newton Hunter 15May
Edw. LeCras Thornbrough 25do.
Wm. Devereux Evance 15Aug.
Robert Deans 9Sept.
Geo. Fras. Bridges do.
Joseph Harrison 14do.
Samuel Sparshott 16Oct.
Sir Richard Grant, *Knt.* 7Nov.
Robert Bruce 9do.
Alex. Borthwick 7Dec.
Wm. Richardson *(a)* do.
Wm. Grist do.

Wm. Jardine Purchas 7Dec.18
Robert Boyle do.
Michael Steepoole do.
Francis Brace do.
Hon. Geo. Barrington do.
Wm. N. Glascock 31do.
Henry Freeman Young Pogson 4Mar.19
Daniel Miller *(a)* do.
John Eveleigh do.
Thomas Lipson do.
John Harvey *(a)* 2April
Jas. Barnwell Tattnall 14do
Richard John Head 15May
Richard Saumarez 19do.
Robert Aitchison *(b)* 17July16
Joseph Griffiths 12Aug.
Peter Sampson Hambly do.
Robt. Cutts Barton do.
John Maples do.
Mauey Hutchinson Herbert do.
Ed. Wm. Corry Astley do.
Caleb Jackson do.
Chas. Belfield Louis do.
Rob. Blackborne Thoroton Sutton do.
Henry Boteler do.
George Cheyne do.
Henry Algernon Eliot 2Sept.
Wm. Henry Higgs 11Oct.
Geo. Chs. Blake do.
Alex. Albert Sandilands 4 Nov.
Roger Hill 10do.
James Burton *(b)* 27do.
Robert Tait 7Dec.
Octv. Venables Vernon 3Feb.20
John M'Dougall *(b)* 6do.
John Branford 1Mar.
Edw. Augustus Frankland 19May
Thomas Geo. Wills 27do.
Joddrell Leigh 12June
Whitworth Lloyd 2Aug.
George Harmaye 16do.
William Finlayson 9Sep.
Edward Purcell do.
Wm. Jas. HopeJohnstone do.
Alex. Stevenson Pearson 3Oct.
Robert Gordon do.
Digby Dent 30do.
John Norman Campbell 28Nov.
William Fletcher 20do.
George Francis Lyon 3Jan.21
Hon. Charles Abbot 27do.
John Popham Baker 9do
Francis James Lewis do.
Wm. Chasman do.
Richard Dickinson 29Jan.21
Peter Salmond do.
James Gordon *(a)* do.
Edward Sparshott do.
Thomas Rob. Brigstocke 31do.
John Sam. Willis Johnson 6Feb.
William Blight 12do.
Henry Crease do.
John Ralph Blois 6Mar.
Rt. Hon. Hans Francis Earl of Huntingdon 7do.
Robert Andoe 30May
Price Blackwood 4June
David Peat 9do.
Thos. Blakiston 2 July
Philip Parker King 7do.
Robt. Campbell 19do.
Wm. Minchin 19do.

Wm. Price 19July21
Mark Robinson Lucas do.
Philip Helpman do.
Henry Smith Wilson do
John Arthur Morell do.
Samuel Gordon do.
Simon Hopkinson do.
John Little do.
James Elphick do.
Robert Forder do.
Henry Ellis do.
Henry Pryce do.
Edward Thos. Crouch do.
Thomas Lowton Robins *(b)* do.
Mark Halpen Sweny do.
James Morgan *(b)* do.
Thos. Edmund Cole do.
William Martin do.
William Pearce Stanley do.
Robert Gore 23do.
Robert Baldey 26do.
John Skinner 21Aug.
Timothy Curtis 22Sept.
Douglas Charles Clavering 25do.
James Wilkie 9Oct.
Henry Eden 23do.
Matthew Liddon 8Nov.
George Hutchison 9do.
Arthur Lee Warner 22do.
John Leigh Beckford 30do.
Richard Anderson 13Dec.
Henry Mainey 14do.
Geo. Morison King do
John Molesworth do.
Digby Marsh 5Jan.22
James Wigston 14do.
George Baker 17do.
George Robert Lambert 19do.
Fred. Wm. Beechey 25do.
Hen. Parkyns Hoppner do.
Chas. Dyke Acland 29do.
John Russell *(b)* do.
Coote Hely Hutchinson do.
James Everard Home do.
Hon. Montagu Stopford do.
George Fred. Hotham 28Mar.
John James Onslow 23Apl.
Chas. Howe Fremantle do.
Charles Crole 6May
Charles Philip Yorke 18do.
Christopher Knight 3June
Jno. Edw Griffith Colpoys 14do.
Charles Bowen 19July
Alfred Matthews do.
Richard Hoare do.
Henry Fras. Greville do.
Burton M'Namara do.
Rt. Hon. Geo. Viscount Mandeville do.
Rob Graham Dunlop 20do.
Geo. Wm. St. John Mildmay 10Aug.
Thomas Porter 26do.
George Russell 7Sept.
Thomas Bourchier 9do.
James Lawry 19do
Daniel James Woodriff 18do.
Edwin Ludlow Rich 24do.
Alex. Kennedy *(b)* 9Oct.
Edm. Musgrave Harington 10do.
Charles Hope 15do.
Henry Rt. Moorson do.
Wm. Moriarty 1Nov.
Rd. Chamberlayne 20do.
John Taylor *The fun. Commander.*

Digitized by Google

VICE-ADMIRALS

Of the Red.

† *Sir* Henry Nicholls 31July10
† *Sir* Herbert Sawyer do.
† *Sir* Davidge Gould do.
✠ *Sir* Richard G. Keats do.
Robert Devereux Fancourt, *Esq.* 12Aug.12
Sir Edward Buller, *Bt.* do.
† *Hon. Sir* Robert Stopford do.
Mark Robinson, *Esq.* do.
Thomas Revell Shivers, *Esq.* do.
John Dilkes, *Esq.* do.
✠ *Sir* Thomas Foley do.
† *Sir* Charles Tyler 4Dec.13
† *Sir* Manley Dixon do.
George Losack, *Esq.* do.
Sir Thomas Bertie, *Kt.* do.
Isaac George Manley, *Esq.* 4June14
Edmund Crawley, *Esq.* do.
† *Sir* Thomas Williams do.
✠ *Sir* Thomas Boulden Thompson, *Bt.* do.
† *Sir* William Hargood do.
John Ferrier, *Esq.* do.

Of the White.

Charles Stirling, *Esq.* 31July10
Richard Incledon Bury, *Esq.* 4June14
† *Sir* Robert Moorsom do.
Sir Charles Hamilton, *Bt.* do.
Hon. Henry Curzon do.
† *Sir* Lawrence W. Halsted do.
✠ *Sir* Harry Neale, *Bt.* do.
✠ *Sir* Joseph Sydney Yorke do.
† *Hon. Sir* Arthur Kaye Legge do.
Rt. Hon. G. *Earl* of Galloway, *K. T.* 12Aug.19
† *Sir* Francis Laforey, *Bt* do.
† *Sir* Philip Chas. Durham do.
† *Sir* Israel Pellew do.
Alexander Fraser, *Esq.* do.
† *Sir* Benjamin Hallowell do.
† *Rt. Hon. Lord* Amelius Beauclerk do.
William Taylor, *Esq.* do.
† *Sir* James Nicoll Morris do.
† *Sir* Thos. Byam Martin do.
John Lawford, *Esq.* do.
Frank Sotheron, *Esq.* do.
Thomas Wolley, *Esq.* do.

Of the Blue.

† *Sir* Wm. Johnstone Hope 12Aug.19
† *Rt. Hon. Lord* Hen. Paulet do.
Charles Wm. Paterson, *Esq.* do.
✠ *Sir* George Cockburn do.
James Carpenter, *Esq.* do.
Robert Barton, *Esq.* do.
† *Sir* Graham Moore do.
Matthew Henry Scott, *Esq.* do.
Joseph Hanwell, *Esq.* 19July21
† *Sir* Henry W. Bayntun do.
† *Sir* Richard King, *Bt.* do.
Edw. Griffith Colpoys, *Esq.* do.
Edward James Foote, *Esq.* do.
† *Sir* Richard Lee do.
Peter Halkett, *Esq.* do.
William Bedford, *Esq.* do.
Philip Stephens, *Esq.* do.
Hon. Charles Elphinstone Fleeming. do.
† *Sir* Charles Vinicombe Penrose do.
† *Sir* William Hotham do.
† *Sir* Pulteney Malcolm do.

REAR-ADMIRALS

Of the Red.

William Nowell, *Esq.* 4Dec.13
James Bissett, *Esq.* do.
John Clements, *Esq.* do.
† *Sir* John Gore do.
John Harvey, *Esq.* do.
† *Hon. Sir* Hen. Hotham 4June14
† *Sir* Josias Rowley, *Bt.* do.
† *Sir* Edward Codrington do.
George Parker, *Esq.* do.
Robert Plampin, *Esq.* do.
† *Hon. Sir* H. Blackwood, *Bt.* do.
John Erskine Douglas, *Esq.* do.
Rt. Hon. George *Viscount* Torrington do.
Ross Donnelly, *Esq.* do.
† *Sir* John Poo Beresford, *Bt.* do.
Thomas Eyles, *Esq.* do.
Thomas Le Marchant Gosselyn, *Esq.* do.
† *Sir* Charles Rowley do.
Sam. James Ballard, *Esq.* do.
Robert Rolles, *Esq.* do.
Walter Locke, *Esq.* do.
† *Sir* David Milne do.
James Young, *Esq.* do.

Of the White.

James Macnamara, *Esq.* 4June14
Robert Waller Otway, *Esq.* do.
William Lukin, *Esq.* do.
Edward Fellowes, *Esq.* do.
* Willoughby Thomas Lake, *Esq.* 12Aug.19
Sir Charles Ogle, *Bart.* do.
Henry Raper, *Esq.* do.
* William Charles Fahie, *Esq.* do.
† *Sir* George Eyre do.
Robert Lambert, *Esq.* do.
Joseph Bingham, *Esq.* do.
Robert Dudley Oliver, *Esq.* do.
Thomas Boys, *Esq.* do.
John Clarke Searle, *Esq.* 8Feb.22
† *Sir* Charles Brisbane 12Aug.19
† *Sir* John Talbot do.
John Richard Delap Tollemache, *Esq.* do.
John Giffard, *Esq.* do.
John West, *Esq.* do.
Stephen Poyntz, *Esq.* do.
Rt. Hon. John *Lord* Colville do.
John Cochet, *Esq.* do.
Sir Archibald Collingwood Dickson, *Bt.* do.
Robert Winthrop, *Esq.* do.

Of the Blue.

* Henry Digby, *Esq.* 12Aug.19
* Charles Ekins, *Esq.* do.
Benjamin William Page, *Esq.* do.
Hon. Philip Wodehouse do.
Thomas Alexander, *Esq.* do.
Andrew Smith, *Esq.* 19 July 21
† *Sir* Edward Berry, *Bt.* do.
* William Prowse, *Esq* do.
Rt. Hon. Lord Mark Robert Kerr do.
* *Sir* Jas. Athol Wood, *Kt.* do.
* Thomas Harvey, *Esq.* do.
* Richard Hussey Moubray, *Esq.* do.
Henry Richard Glynn, *Esq.* do.
* John Bligh, *Esq.* do.
† *Sir* Edw. Hamilton, *Bt.* do.
* Thomas Baker, *Esq.* do.
Samuel Sutton, *Esq.* do.
Sir Robert Laurie, *Bt.* do.
William Hall Gage, *Esq.* do.
John Maitland, *Esq.* do.
Stair Douglas, *Esq.* do.
* William Cuming, *Esq.* do.
* James Walker, *Esq.* do.

Superannuated Rear-Admirals, with the Dates of their Superannuation.

John Kendall, *Esq.* 3July25
David Graves, *Esq.* 21Feb.99
Richard Graves, *Esq.* 18June04
William Chambers, *Esq.* 21Nov.05
Isaac Smith, *Esq.* 8Oct.07
David Stow, *Esq.* 9Oct.07
Thos. Goldesbrough, *Esq.* 10Oct.07
Lauchlan Hunter, *Esq.* 12May08
Nicholas Ingram, *Esq.* 21May08
Richard Willis, *Esq.* 14June08
Henry Warre, *Esq.* 31Aug.10
William Carthew, *Esq.* 18Aug.12
Sandford Tatham, *Esq.* 7Dec.13
Frederick Watkins, *Esq.* 11June14
John Monkton, *Esq.* 18June14
John Cooke, *Esq.* 20June14
John Dawson, *Esq.* 28June14
Shuldham Peard, *Esq.* 5July14
John Bazely, *Esq.* 9July14
Alexander Wilson, *Esq.* 18July14
Simon Miller, *Esq.* 16Aug.14
Richard Dacres, *Esq.* 29Mar.17
D'Arcy Preston, *Esq.* 24Aug.19
Man Dobson, *Esq.* do.
Thomas Pearse, *Esq.* do.
Joseph Bullen, *Esq.* 28do.
Samuel Brooking, *Esq.* 31do.
Henry Evans, *Esq.* 26July21
Sir Wm. Ogilvy, *Bart.* 6Dec.

Digitized by Google

Superannuated and Retired Captains with the Dates of their Commissions.

Robert Fanshawe	26May68	John Gibson	23Dec.82	Percy Fraser	27March95
Sir **Andrew Snape Hamond,** *Bt.*	7Dec.70	William Fulke Greville	16Jan.83	Charles Patton	30May
Sir **Francis John Hartwell,** *Bt.*	19Dec.79	Samuel Arden	21do.	William Edge	29June
John N. Inglefield	11Oct.80	Matthew Smith	18April	James Bowen	28Sept.
William Carlyon	9May81	✚*Sir* Robert Barlow,	24May	Robert Larkan	16Sept.96
Sir **Rupert George,** *Bt.*	29Nov.81	Charles Cunningham	12Oct.93	*Hon.* Courtenay Boyle	30June97
Hon. **Matthew Fortescue**	24May82	*Hon. Sir* George Grey, *Bt.*	1Nov.9	Isaac Wolley	18Sept.
Ralph Millbanke	20July82	Robert G. Middleton	11Aug.94	John Miller	11do.
Richard Creyke	17Dec.	William Shield	7Oct.		
		William Browell	29Nov.		

A GENERAL LIST OF THE CAPTAINS OF HIS MAJESTY'S FLEET,

With the Dates of their First Commissions as Captains, from which they are allowed to take Post.

NAMES.	Seniority.	NAMES.	Seniority.	NAMES.	Seniority.
Hon. Sir Chas Paget, *Kt.*	17Oct.97	Richard Matson	22March99	* Charles Grant	6Sept.00
Robert Williams	10Nov.	Richard Raggett	21April	Thomas James Maling	do.
Richard Worsley	29do.	John Mackellar	27do.	JohnAcworthOmmanney	16Oct.
Aiskew Paffard Hollis	5Feb 98	James Oughton	15May	Henry Stuart	do.
Sir Henry Heathcote, *Kt.*	do.	George Barker	8June	Zachary Mudge	15Nov.
Andrew Fitzherbert Evans	15April	Charles Adam	12do.	* George Wolfe	10Dec.
✚ *Sir* Edward William Campbell Rich Owen	23do.	John Stiles	14do.	Henry Hill	1Jan.01
George James Shirley	26do.	Michael Halliday	20do.	John Mason Lewis	do.
Richard Runwa Bowyer	2May	William Granger	22July	Charles Wollaston	do.
George Frederick Ryres	29do.	John Chambers White	2Aug.	Alex. Wilmot Schomberg	do.
* George Scott	9July	Charles Campbell	do.	Edward Durnford King	8do.
Thomas Dundas	do.	George White	30do.	William Waller	do.
George Fowke	do.	Adam Mackenzie	2Sept.	Henry Vansittart	3Feb.
James Keith Shepard	12do.	Francis Vesey	16do.	*George Mundy	10do.
Richard Harrison Pearson	7Aug.	Henry Garrett	16do.	*George Sayer (*a*)	14do.
Samuel Peter Forster	17do.	Walter Bathurst	24Oct.	Robert Mansel	do.
George Astle	27do.	Alam Drummond	30do.	Charles Tinling	do.
*John Tremayne Rodd	7Sept.98	Robert Hall	18Nov.	✚*Sir* Philip Bowes Vere	Broke, *Bt.* do.
John Baker Hay	do.	Robert Lloyd	6Dec.	* Fr. Lewis Maitland	21March
✚ *Sir* Thomas Masterman Hardy, *Bt.*	20Oct.	John Chesshyre	26do.	* *Sir* Jas. Brisbane, *Kt.*	2April
William Cumberland	8Nov.	*Sir* Thomas Livingston, *Bt*	13Jan.00	John Ferris Devonshire	27do.
* Graham Eden Hamond	30do.	* Lucius Hardyman	27do.	Frederic Warren	12May
Robert Honyman	10Dec.	Christopher Laroche	29do.	Richard Peacocke	4June
Bartholomew James	24do.	Joshua Sydney Horton	18Feb.	James Carthew	11July
Robert Lewis Fitzgerald	do.	Henry Bazely	8April	Thomas Briggs	24do.
Rt. Hon. Chas. Herbert *Earl* Manvers	do.	*Edward Brace	29do.	John Broughton	3Aug.
Josiah Nisbet	24Dec.	✚*Sir* Jahleel Brenton, *Bt.*	25do.	* *Hon.* George Heneage Lawrence Dundas	do.
* Volant Vashon Ballard	28do.	*Sir* Robert Mends, *Kt.*	2May	Nicholas Tomlinson	22Sept.
Hugh Downman	26do.	* Francis Wm. Austen	13do.	*William Parker	9Oct.
* *Hon.* Thomas Bladen Capel	27do.	Bendall Robert Littledales	15do.	Tristram Robert Ricketts	do.
William Hanwell	29do.	Robert Philpot	1July	George M'Kinley	20do.
Thomas Manby	22Jan.99	*Patrick Campbell	11do.		
Rt. Hn. Lord Jas. O'Bryen	14Feb.	Norborne Thompson	11Aug.		
		✚*Sir* Michael Seymour, *Bt.*	do.		
		Edw. Stirling Dickson	11do.		
		* Edward Rotheram	27do.		

The above are on Half-Pay of 14s. 6d. per Diem.

Digitized by Google

James Eaton 23Oct.01
Charles Dashwood 2Nov.
Richard Curry 7Jan.02
✝ Sir William Hoste, *Bt.* do.
Lenox Thompson 15do.
Charles Fielding do.
Thomas George Shortland 1March
William Skipsey 18do.
Marcus Samuel Hill 14April
Hon. Frederick Paul Irby do.
✝ Sir Christopher Cole 20do.
✝ Sir George Ralph Collier *Bt.* 22do.
Daniel Woodriff 28do.
* John Wentworth Loring do.
John Wilme do.
Sir Robert Howe Bromley, *Bt.* do.
Hon. Duncombe Pleydell Bouverie do.
Richard Goddard 29do.
* Richard Poulden do.
Charles Otter do.
Thomas Hurd do.
Richard Pellowe do.
John Dick do.
Peter Riboulean do.
John Nash do.
Stephen Rains do.
Thomas Hand do.
Farmery Predam Epworth do.
Matthew Buckle do.
John Allen (*a*) do.
James Noble do.
* Samuel Warren do.
Anselm John Griffiths do.
George Burdett do.
James Nash do.
Peter Spicer do.
James Seward do.
John Taylor Michell do.
Thomas Philip Durell do.
Alexander Becher do.
George Reynolds do.
John Hatley do.
Francis Holmes Coffin do.
Jeffery Raigersfeld do.
Charles Ryder do.
Christopher John Williams Nesham do.
* Charles Bullen do.
John Wight do.
Henry Folkes Edgell do.
Cornelius Quinton do.
Sir James Dunbar, *Bt.* do.
William Butterfield do.
* Richard Byron do.
William Young. do.
* George Tobin do.
James Sanders do.
* Wm. Henry Webley Parry do.
Edward Galwey do.
Richard Jones do.
Richard Hawkins do.
Thomas Cowan do.
William Henry Daniel do.
Jacob Walton do.
David Colby do.
Augustus Brine do.
James Coutts Crawford do.
* John Hayes do.
Sam. Campbell Rowley do.
Balkley Mackworth Praed do.
Samuel Motley do.

Edward Walpole Browne 28Apr.09
John Routt Smollett do.
William Ricketts do.
Alexander Skene do.
Hon. William Le Poer Trench do.
Edward Sneyd Clay do.
Thomas Richbell do.
Benjamin Carter do.
Charles Inglis do.
Charles Carter do.
Thomas Browne do.
Rt. Hon. Lord Edw. O'Bryen do.
Francis Godolphin Bond do.
Stephen Folvil do.
Archibald Dickson do.
Wm. Hen. Brown Tremlett do.
* Samuel Pym do
George Argles do.
Samuel Butcher do.
Robert Jackson do.
* Robert Esrrie do.
* Charles Bayne Hodgson Ross 15Oct.
* Wilson Rathborne 18do.
Henry Matson 15Dec.
Charles Malcolm 30do.
John Serrell 27Jan.03
Peter Heywood 5April
* Sir Murray Maxwell *Kt.* 4Aug.
* Chas. Marsh Schomberg 6do.
Francis William Fane 30do.
Peter Hunt 30Dec.
Hon. George Elliot 2Jan.04
William Durban 17do.
* James Hillyar 29Feb.
* *Rt. Hon. Lord* William Fitz Roy 3Mar.
* *Rt. Hon. Lord* George Stuart 3do.
✝ Sir James Lind 6do.
* Joseph Nourse 30April
Robert O'Brien 1May
Keith Maxwell do.
Matthew Godwin 8do.
Hugh Pigot do.
James Master do.
Salusbury Pryce Humphreys do.
John Tower do.
Kenneth Mackenzie 6June
Edward Hawker do.
Alexander Campbell 8do.
* Charles Richardson 27Sept.
George Aldham 28Feb.05
Francis Temple 12March
* Richard Budd Vincent 8April
* Arthur Farquhar do.
Henry Gordon do.
Sir Wm. Bolton, *Kt.* 10do.
✝ Sir James Alexander Gordon 16May
* *Hon.* F. Wm. Aylmer 18do.
Richard Thomas 22Oct.
John Quilliam 24Dec.
* John Pilfold 25do.
William Hennah 1Jan.06
William Pryce Cumby do.
George Digby 2do.
James Richard Dacres 14do.
* Peter Rainier 17do.
* *Hon.* Henry Duncan 18do.
Henry Vaughan 22do.
Thomas Campbell do.

Joseph Lamb Popham 22Jan.06
John Surman Carden do.
John Sykes do.
James Watson do.
Charles Jones do.
* John Hancock do.
John Wentworth Holland do.
John Yelland do.
Woodley Losack do.
John Impey do.
* Alexander Robert Kerr do.
* Donald M'Leod do.

The above Officers are on the Half-Pay of 12s. 6d. per Diem.

Hen. Manaton Ommanney do.
Archibald Duff do.
Donald Hugh Mackay do.
* Francis Mason do.
Major Jacob Henniker do.
Matthew Forster do.
* Philip Carteret Silvester do.
James Johnstone do.
✝ Sir Thomas Staines do.
Thomas Brown do.
Alexander Shippard do.
Hon. Pownoll Bastard Pellew do.
John Bowen do.
Henry Laroche do.
Robert Henderson do.
* Sir Lucius Curtis, *Bt.* do.
Sir John Louis, *Bt.* do.
Hon. Edward Rodney do.
Brian Hodgson do.
Hood Hanway Christian 30do.
Hon. Archibald Cochrane 31do.
Sir Josiah Coghill Coghill, *Bt.* 1Feb.
Nathaniel Day Cochrane 26March
John Ayscough 18April
Sir Thomas John Cochrane, *Kt.* 2do.
William Hugh Dobbie 6May
* William Furlong Wise 18do.
Edmund Boger 22do.
William Jones Lye do.
* George Fran. Seymour 29July
Hon. George Poulett 31do.
Hugh Cook do.
James Haldane Tait 5Sept.
Gilbert Heathcote do.
Wm. Beauchamp Proctor do.
Charles James Johnston do.
Edward Ratsey do.
Edward Hawkins 23do.
Richard Turner Hancock do.
James Murray Northey do.
Charles Philip Butler Bateman do.
Mauritius Adolphus Newton De Starck do.
William Cook do.
Arthur Lysaght do.
Hon. Josceline Percy do.
* *Hon.* Anthony Maitland do.
Hon. Granville Proby 28Nov.
* *Hon.* Granville George Waldegrave 16Feb.07
* *Hon.* George Cadogan 23Mar.
✝ Sir Edward Tucker do.

Digitized by Google

John Edgecumbe 11May07
John Oakes Hardy 24June
William Maude 28Sept.
Samuel Hood Inglefield 30Oct.
* Edmund Palmer do.
* Wm. Augustus Montague 29do.
John Bastard do.
Valentine Collard 13do.
John Fyffe do.
* Edward Chetham do.
George Cocks do.
Reuben Cailland Mangin do.
William Croft do.
* John Phillimore do.
Francis Beauman do.
James Robert Philips do.
William King do.
Pringle Stoddart do.
Andrew King do.
William Bowles do.
Hyde Parker do.
Charles Sibthorpe John Hawtayne do.
Jas. Whitley Deans Dundas do.
* Samuel Jackson 5Nov.
Sir Edward Thomas Troubridge, *Bt.* 26do.
Charles Gordon 21do
* George Harris do.
Thomas Garth 4Jan.06
John Clavell 4Feb.
William Standway Parkinson 9do.
James Murray Gordon 15do.
George Langford 5March
William Henry Dillon 21do.
James Bradshaw 20April
Matthew Smith 24do.
* Thomas Searle 25do.
* Henry Hope 24May
* Thomas Ussher do
Rowland Bevan 10June
William Ward do.
* Samuel John Pechell 16do.
Robert Catheart 19do.
Robert Elliot 27do.
Cuthbert Featherstone Daly 18Aug.
Philip Pipon 17do.
George Pigot do.
Edward Woollcombe 29do.
* *Hon.* Fleetwood Broughton Reynolds Pellew 14Oct.
John Halsted 21Nov.
Geo. Charles Mackenzie 26do.
Edw. Pelham Brenton 13Dec.
* Francis Augustus Collier do.
George Miller Bligh 27do.
William Wilbraham 13Jan.09
* Charles Gill 16do.
James Wilkes Maurice 18do.
Charles Dilkes do.
Hon. James Wm. King do.
James Prevost 13March
* Francis Newcombe 11April
John Joyce do.
James Caulfeild do.
* William Godfrey do.
Joseph Spear 13do.
William Wells 28do.
Thomas Withers 13May
* Charles Napier 22do.
John Richards 2June
George Sanders do.
Rt Hon. Lord James Townshend 8do.

Thomas Thrush 2June05
* William Mounsey 6July
* Thomas Forrest 25do.
Richard Harward 31do.
George Bell do.
William Goate 15Aug.
Joseph James 21do.
John Davie 22do.
Henry Hume Spence 24do.
John Brett Purvis 16Sept.
George Andrews 22do.
William Buchanan 12Oct.
Edmund Joshua Moriarty 25do.
Edward Seymour Baily do.
George Cadman do.
Charles Bartholmew do.
William Henry Shirreff 15Nov.
John Simpson 12Dec.
Edward Dix 18do.
* Hen. Whitmarsh Pearse 23do.
Edward Kittoe 4Jan.10
Richard Arthur 11do.
George Paris Monke 12do.
* Phipps Hornby 16Feb.
Hon. William Gordon 12March
Francis Stanfell 19do.
Samuel George Pechell 30April
Charles John Austen 10May
Spelman Swaine 17do.
Francis Beaufort 30do.
Benjamin Walker 15June
John Maxwell do.
Philip Browne 19do.
Matthew Barton Bradby 28do.
*William Paterson 16July
* Henry Prescott 25do.
Thomas White (*a*) 7Aug.
Thomas Graves 8do.
* Nisbet Josiah Willoughby 5Sept
Edward Wallis Hoare 16Oct.
* William Elliott do.
James Collins 21do.
John Crispo do.
Robert Keen do.
John Lawson do.
Christopher Watson do.
Thomas White (*b*) do.
George Sayer (*b*) do.
James Andrew Worth do.
James Slade do.
William Williams Foote do.
Thomas Innes do.
Richard James Lawrence O'Connor do.
Francis Douglas do.
John Hudson do.
Robert Brown Tom do.
James Lillicrap do.
Walter Grosett do.
Francis John Nott do.
Lewis Shepheard do.
John Thompson (*a*) do.
Robert Erskine do.
Thomas Folliott Baugh do.
John Lambora do.
John Baker do.
Alexander Innes do.
Charles Montagu Fabian do.
Samuel Martin Colquitt do.
Gustavus Stupart do.
John Willoughby Marshall do.
Anthony Abdy do.
Henry Evelyn Pitfield Sturt do.
Richard Gaire Jeavrin do.

George William Blamey 21Oct.10
* John Coode do.
Thomas Burton do.
* Jeremiah Coghlan 27Nov.
Tho. Fran. Chs. Mainwaring do.
William Henry Byam 24Jan.11
Robert Clephane 14Feb.
Joseph Packwood do.
Rt. Hon. Ralph. *Vis.* Nevill 16do.
William Flint 1March
John Williams 4do.
* Thomas Fellowes do.
Pitt Burnaby Greene 7do.
Hon. Wm. Waldegrave 8do.
Thomas Huskisson 14do.
Edward Henry A'Court 30do.
Thomas Coe 3April
Bentinck Cavendish Doyle do.
John Pasco do.
John Hollinworth do.
Clement Sneyd do.
Richard Buck do.
Edward Scobell do.
* John Duff Markland 18do.
William Fisher do.
Abel Ferris do.
Edward Harvey do.
Robert Merrick Fowler 20do.
Wm. Fitzwilliam Owen 2May
Manley Hall Dixon 26June
Wm. Brooking Dolling 1Aug.
John Richards Lapenotiere do.
Hon. Alexander Jones do.
Benjamin Clement do.
Hon. Henry Dawson do.
Donald Campbell do.
Henry Hart do.
Corbet Jas. D'Auvergne do.
George Henderson do.
Thomas Tudor Tucker do.
John Bowker 16do.
Henry Bourchier 22do.
John Strutt Peyton 28Sept.
Gardiner Henry Guion do.
Robert Worgan George Festing 9Oct.
Peter John Douglas 28Nov.
* Gawen Will. Hamilton 4Dec.
Edward Stopford 18do.
George Price 7Jan.12
Joseph Swabey Tetley do.
George Acklom 8do.
Barrington Reynolds 22do.
George Morris 11Feb.
James Green do.
James Anderson do.
William Shepheard do.
John Tancock do.
Hon. Geo. Alfred Crofton do.
* James Pattison Stewart do.
Robert Maunsell 7do.
Christopher Bell do.
* Richard Spencer do.
William Francis Hatton do.
Arthur Batt Bingham do.
Thomas New 27do.
Henry Barwell do.
James Stevenson (*b*) do.
Hon. Edm. Sexten Pery Knox 28do.
Hon. George Douglas do.
Rt. Hon. Dav. *Earl* of Leven and Melville do.
Colin Campbell (*b*) do.
Charles Thurlow Scutch do.
Charles Sotheby do.
Joseph Symes 21March

Digitized by Google

Hon. Wm. Henry Percy 31 Mar. 12
* Booty Harvey 31do.
Alex. Rich. Mackenzie 9May
James Pringle 1June
Rich. Plummer Davies 19do.
George Wyndham 3July
Henry Weir 22do.
* Augustus William James Clifford 23do.
Samuel Leslie 31do.
Rt. Hon. Henry John *Lord* Selsey 7Aug.
Edward Ellicott 19do.
Alexander Milner do.
James Barker do.
Peter Rye do.
James Veitch do.
James Gifford do.
Timothy Clinch do.
George Le Geyt do.
Buckland Stirling Bluett do.
Henry Gage Morris do.
Samuel Chambers do.
William Autridge do.
Edward Augustus Down do.
Thomas Whinyates do.
William Hellard do.
John Thompson *(b)* do.
George Moubray do.
Alexander Cunningham do.
* John William Andrew 28Sept.
Joshua Ricketts Rowley 30do.
John Griffith 13Oct.
Henry Steuart 20Nov.
William Robilliard 14Dec.
* Alex. Renton Sharpe 28Jan. 13
Hon. Robert Rodney 22Feb.
Robert Mitford 31March
Henderson Bain 6April
Richard Spear 3May
Clement Milward 28do.
* James Black 29July
* Jos. Needham Tayler 16Aug.
* John Fordyce Maples 23do.
* Robert Bloye 23Sept.
Thomas Edw. Symonds 29do.
William Stephens 7Oct.
Westby Percival 16do.
John Tailour 26do.
* John Smith 27do.
Gordon Thos. Falcon 29do.
Watkin Owen Pell 1Nov.
John Bayley 4Dec.
Edward Grey do.
* Henry James Lyford do.
Thomas Fortescue Kennedy do.
Benjamin Crispin do.
Eyles Mounsher do.
James Stuart do.
Lewis Hole do.
William Westcott Daniel do.
Thomas Fife do.
John M'Kerlie do.
Thomas Richard Toker do.
* Wm. Fairbrother Carroll 6do.
Frederick Jennings Thomas 8do.
* Will. Howe Mulcaster 29do.
Joseph Drury 4Feb. 14
Alexander Gordon 10do.
Frederick Hickey 19do.
Henry Thomas Davies do.
Peter Fisher do.
Edward Reynolds Sibly 8March
Hon. Henry Dilkes Byng 9do.
Hon. James Ashley Maude 11do.
Andrew Pollet Green 12April

Henry Haynes 28Apr. 14
William Bowen Mends 28May
George Gustavus Lennock 4June
Hon. William John Napier do.
Hon. Robert Cavendish Spencer do.
George Ferguson 6do.
Sir William George Parker, *Bt.* do.
George Rose Sartorius do.
Robert Wauchope do.
Charles Hope Watson do.
Sir John. Gordon Sinclair, *Bt.* do.
Robert Gambier do.
Harry Hopkins 7do.
John Ellis do.
Joseph Pearce do.
Charles Frederick Payne do.
* Colin Mac Donald do.
George Edward Watts do.
Abraham Lowe do.
* Jas. John Gordon Bremer do.
John Porteous do.
Charles Bertram do.
George Hills do.
Henry Fanshawe do.
Isaac Hawkins Morrison do.
* George Barne Trollope do.
Thomas Cuthbert Hichens do.
Thomas Mansell do.
Colin Campbell *(b)* do.
Justice Finley do.
John Wilson do.
George Pringle do.
Nevinson De Courcy do.
Thomas Groube do.
Hercules Robinson do.
William Black do.
Michael Head do.
Thomas Stamp do.
Ralph Randolph Wormeley do.
Nathaniel Mitchell do.
* John Harper do.
Samuel Bartlett Deecker do.
Weston Phipps do.
Augustus Vere Drury do.
Thomas Barclay do.
George Wickens Willes do.
Hayes O'Grady do.
George William Henry Knight do.
Thomas Dick do.
William Isaac Scott do.
Maurice Frederick Fitzhardinge Berkeley do.
Bertie Cornelius Cator do.
David Dunn do.
* Fairfax Moresby do.
George Rennie do.
Frederick Edward Venables Vernon do.
Edward Brazier do.
Charles Hewit do.
George Anson Byron do.
Hon. Keneim Somerville do.
Edmund Lyons do.
Sir Charles Sullivan, *Bt* do.
Richard Foley do.
Henry Jenkinson do.
* John Marshall do.
Edward Saurin do.
Edward Hodder 27 do.
John Hardy Godby do.
Christ. Strachey 28do.
Charles Shaw 1July

James Wemyss 1July 14
William M'Culloch 8do.
Arden Adderley 19do.
James Bevzer do.
Rich. O'Conor 16Aug.
Francis Erskine Loch 29Sept.
George Kippen 1Oct.
Charles Julius Kerr 5do.
John Palmer 9do.
Humphrey Fleming Senhouse 12do.
* Thomas Ball Sullivan 19do.
* Thomas Alexander do.
David Scott 22Oct.
Edward Collier 18Nov.
Richard Creyke 19Dec.
Nicholas Lechmere Pateshall 18Feb. 15
* Nicholas Lockyer 29Mar.
* Rowland Money do.
* Henry Montresor 13June
John Sheridan do.
* Henry Loraine Baker do.
George William Hughes D'Aeth do.
* Robert Ramsay do.
John Chas. Gawen Roberts do.
* Samuel Roberts do.
David Price do.
Archibald Tisdall 14July
Joseph Gulston Garland 19Aug.
Right Hon. Algernon *Lord* Prudhoe do.
Robert Rowley 21do.
Wm. Stanhope Badcock do.
* John Toup Nicolas 26do.
John Moberly do.
Joseph Digby 8Sept.
John Thomson 11do.
Charles Warde 18do.
William Farington do.
Stephen Popham 19do.
Francis Brockell Spilsbury do.
Daniel Prime do.
Fred. Wm. Burgoyne 20do.
James Rattray do.
John Allen *(b)* do.
William Henderson 9Oct.
John Hill 28do.
Frank Gore Willock 24Nov.
John Carter 7Dec.
Daniel Ross 9Feb. 16
Henry Meynell 10April
Arthur Philip Hamilton 31May
Daniel Lawrence 2Sept.
Robert Henley Rogers do.
George Bentham 16do.
William Kempthorne do.
Arthur Fanshawe 17Oct.
James Arthur Murray 15Nov.
William Hill 12Dec.
William Sumner Hall 1Jan. 17
Richard Henry Muddle do.
Thomas Renwick do.
Thomas Young do.
John Parish do.
John Bradly do.
Henry Higman do.
William Ramage do.
Edward O'Brien Drury do.
George Hewson do.
Alexander M'Vicar do.
Alexander Renny do.
* John Lawrence do.
David Braimer do.
Richard Walter Wales do.
John Macpherson Ferguson do.
Edmund Waller do.

Digitized by Google

John Gourly 1Jan.17
Augustus Baldwin do.
George Wastell Hooper do.
William Richard Smith do.
Henry Colins Deacon 2 April
Houston Stewart 10June
Edward Barnard 4July
Basil Hall 5Nov.
James Wallis 26do.
William Bateman Dashwood 21 Oct.18
Martin White 7 Dec.
John Cookesley do.
James Murray do.
Charles George Rodney Phillott do.
George Matthew Jones do.
William Wolrige do.
James Kearney White do.
John Ross do.
James Stirling (*a*) do.
Amos Freeman Westropp do.
George Brine do.
Rt. Hon. Lord John Hay do.
Constantine Richard Moorsom do.
Hon. George James Perceval do.
Hon. John Gordon 31do.
William Popham 19May19
James Tomkinson 12Aug.
James Hay do.

Sir Charles Thomas Jones, *Kt.* 12Aug.19
Charles Burrough Strong do.
John Baldwin do.
Robert Riddell do.
Geo. Augustus Westphal do.
Provo William Parry Wallis do,
Hon. Frederic Noel do.
William Sargent do.
Hugh Patton do.
Alexander Dobbs do.
Hon. Charles Orlando Bridgeman 2Sept.
Henry Shiffner 10Nov.
Henry Forbes 7Dec.
William Walpole do.
Alexander Montgomerie 30Oct.20
Sir William Saltonstall Wiseman, *Bt* 22Nov.
John William Montagu 30do.
Hon. Geo. Pryse Campbell 27Jan.21
Donat Henchy O'Brien 5Mar.
Wilson Braddyll Bigland 6Mar.
George Cornish Gambier, 4June
John Gore(*a*) 19July
John Cook Carpenter do.
Robert Hockings do.
George Bennett Allen do.
John Codd do.

Edward Lloyd 19July21
John Gedge do.
Benedictus Marwood Kelly do.
Henry Fyge Jauncey do
Armar Lowry Corry 23do,
William Edward Parry 8Nov.
Stewart Blacker 16do.
William Henry Bruce do.
Sir Charles Burrard, *Bt.* 29Jan.22
Wm. James Mingay do.
Thomas Ladd Peake 1Mar
Andrew Mitchell 23April
Norwich Duff do.
Charles Christopher Parker do.
John Edward Walcott 6May
Thomas Wolrige 19July
Christopher Crackenthorp Askew do.
William M'Kenzie Godfrey d.
William Hendry do.
Job Hanmer do.
George French 2ndo.
Lord Hen Fred. Thynne 30do.
Hon. Fred. Spencer 26Aug.
Archibald M'Lean 9Sept.
John Theed 24do.
James Hanway Plumridge 30Oct.
Charles Nelson do.
George Tyler 10do.
John Franklin 20Nov.

Digitized by Google

A GENERAL LIST OF THE

COMMANDERS OF HIS MAJESTY'S FLEET,

With the Dates of their first Commissions as Commanders.

NAMES.	Seniority.
James Ellis	19Nov.78
David Mackay	14Sept.81
Goodwin Colquitt	15Jan.83
Stephen Peter Mouat	1Dec.87
Henry Deacon	do.
John Edwards (a)	do.
Samuel Kempthorne	26Aug.89
George Maxwell	21Sept.90
Samuel Featherstone	do.
Richard Boger	20Sept.93
Charles Robinson	5April94
Ambrose Crofton	23June
Peter M'Kellar	4July
William Burgess	5do.
John Larkan	6do.
George Luke (a)	2Nov.
Thomas Dalby	5Dec.
Henry Wray	29June95
John Edwards (b)	do.
George Robinson	23do.
Henry Hutchings Birkhead	9Nov.
George Davey	18Jan.96
James Godeuch	9May
George Harison	23June
Edward Killwick	22July
John Davies (a)	16Aug.
Henry Probyn	18do.
Thomas Dickinson (a)	5Dec.
Robert Pearson	6do.
Ranceford Tookey	do.
Christopher Nevile	10Jan.97
Jacob James	7March
William Bevians	8do.
John Luce	do.
Edward Williams (a)	23do.
Matthew Wrench	27do.
John Gascoyne	do.
William M'Gwire	22May
Henry Carew	27June
Nicholas Kempe	14July
John Forbes Drummond	8Aug.
Henry Samuel Butt	do.
Edward Hutchinson	14Oct.
Thomas Halton	2Jan.98
John Mathias Spread	21June
Thomas Roberts	23July
John Robert Lea	22Sept.
John Whipple	8Oct.
John Jones	22do.
William Moore	24Dec.
George Jones	do.
Henry Compton	3Sept.99
David Gilmour	28do.
John Thicknesse	29Jan.00
John Henry Martin	17Feb.
James Nasmyth Marshall	18March

NAMES.	Seniority.
Terence O'Neill	24April00
Robert Williams	5May
John Child	15Sept.
John Henry Cartier	10Feb.01
David Mudie	27April
William Morce	do.
Joshua Johnson	do.
Andrew Thomson	17Oct.
Thomas Hill	15Jan.02
James Irwin	14April
William Richan	29do.
Arthur Grumly	do.
John Manley	do.
Philip Lamb	do.
John Richardson	do.
Thomas Lyne	do.
Philip Lyne	do.
John Chilcott	do.
Robert Hayley Judd	do.
Henry Waring	do.
John Douglas	do.
George Clarke Hurdis	do.
James John Charles Agassiz	do.
Digby Willoughby	7May
Robert Sause	do.
Malcolm Cowan	23Oct.
James M'Farland	18June03
Robert Pettet	2Jan.04
Robert Tucker	21March
Charles Pickford	27April
John Smyth	4May
Thomas Maynard	12Jan.05
James Grant	do.
William Layman	9March
Edward Williams (b)	24Dec.
John Yule	do.
John Langdale Smith	14Jan.06
Thomas Oliver	22do.
William Rogers	do.
James Manderson	do.
William Barnham Rider	do.
James Galloway	do.
William Balfour	do.
George Manners Sutton	do.
John Sanderson Gibson	2April
Samuel Clark	do.
William Landless	15Aug.
Richard William Parker	do.
Charles Claridge	22Sept.
Thomas Heddington	25do.
William James Hughes	do.
William Love	13Feb.07
William Mather	23do.
Samuel Jeffery	do.
William Coote	6May
Joseph Hoy	20Nov.

NAMES.	Seniority.
Andrew Hodge	4Dec.07
Benjamin Warburton	16do.
Samuel Fowell	4Jan.08
Thomas Pinto	9Feb.
Frederick Hoffman	22do.
Edward Burt	1April
Thomas Dench	24do.
Henry Baugh	19May
William Cutfield	do.
Chas. Chamberlayne Irvine	24do.
Robert Parrey	26Aug.
Francis Alex. Halliday	9do.
Hen. Clements Thompson	19Sept.
William Russell	10Oct.
Goddard Blennerhassett	11Nov.
Thomas Wells	26do.
Wm. Henry Wharwood	27Dec.
Thomas Parry Jones Parry	do.
Edward Wm. Garrett	16Jan.09
Alexander Nesbitt	18do.
George Halsted	21do.
William Bissell	11April
William Robert Smith	do.
Christopher Nixon	do.
Thomas Goldwire Muston	do.
Henry Jones	do.
William Hext	28do.
Alexander Kennedy (a)	2June
Charles Allen	7July
John Worth	21Aug.
William May	do.
Charles Beecroft	30Oct.09
Hen. Conyngham Coxen	10Oct.
John Cartwright	25do.
Thomas Cunningham	do.
Joseph Haynes	do.
George Turnbull	do.
John Wyborn	18Dec.

The above Officers are on the Half-Pay of 10s. per Diem.

Thomas Swinnerton Dyer	12Jan.10
Edmund Denman	17Feb.
Joseph Simmonds	7March
George Brown	do.
James Robert Dalton	30April
William Henry Smith	2May
Daniel Barber	do.

Digitized by Google

Henry Nathaniel Rowe 9May 10
Henry Wilday 3do.
James Molineux 4do.
Henry Jane do.
Peter Procter 9June
Henry Thomson 6do.
Peter Giles Pickernell 4July
Nathaniel Belchier 21Oct.
John Houlton Marshall do.
Charles Clyde do.
Thomas Vivion do.
Gregory Grant do.
Robert Benjamin Young do.
William Richard Bamber do.
Henry Davis do.
Hyde John Clarke do.
Alexander Rose do.
James Leach do.
Charles Bennett do.
John Norton do.
William Kelly (*a*) do.
William Slaughter 21Nov.
Robert Russel 3Jan.11
Thomas Lamb Poldea Laugharne 12Feb.
Benjamin Street 4March
John Alexander 14do.
John Cramer 15do.
Henry Lynne 18April
William Gregory do.
James De Rippe do.
James Clephan 20do.
William Simpson 22do.
James Henry Garrety 3May
Charles Mitchell 24do.
John Filmore 18June
John Skekel 28do.
John Gilmour 1July
James Bremer 1Aug.
George Augustus Hira do.
Thomas Simpson (*a*) do.
Thomas Southey do.
William Haydon do.
John Irons do.
Thomas Oldacres Hewes do.
Joseph Crew Tullidge do.
Samuel Brown do.
Robert Tom Blackler 2do.
John Bartholomew Hoar Curran do.
William Kelly (*b*) 23do.
Henry Druiy 10Sept.
John George Boss 26Nov
Charles Squire 4Dec.
John Campbell (*a*) 20do.
Jonathan Christian 1Feb.12
Thomas Dutton do.
Gamaliel Fitzmaurice do.
Charles Walker do.
George Treweeke Scobell do.
Peircy Brett do.
William Style do.
Charles Tyler 7do.
Charles Thomas Thruston do.
William Holman 20do.
Thomas Methven 21do.
Robert Giles 12do.
John Forbes 17do.
Charles Parwell do.
Thomas Gallwey 17do.
John Jekyll 21March12
Joshua Treacy do.
James Wallace Gabriel do.
Richard Alcock do.
George Truscott do.
Frederick Wm. Rooke do.
William Pender Roberts do.

Thomas Ball Clowes 23Mar.12
George Scott 24do.
John Price 28April
Arthur M'Meekan 7May
Daniel Roberts 16do.
George Haye 19do.
Joseph Marrett 26do.
John Weeks 29do.
John Banks do.
John Keenan 1June
Charles Hope Reid 2do.
John Stoddart 3July
John Smith do.
William Buchannan 18do.
Thomas Eyre 25do.
Thomas Warrand 27July
William Case 7Aug.
John Prickett 12do.
William Shiopard do.
Edward Hall do.
Richard Burton do.
James Augustus Seymour Crichton do.
John Shepherd do.
Rowland Mainwaring 13do.
Charles Hole 29do.
Andrew Wilson 17Sept
Charles Phillips 6Oct.
John Gore (*b*) 10do.
Thomas M'Culloch 13do.
Smith Cobb 15do.
Henry Theodosius Browne Collier 24do.
John Meade 4Nov.
David Latimer St. Clair 20do.
John Brenton do.
John Bernhard Smith 1Dec.
Abraham Mills Hawkins 12do
Thomas Prickett 30Jan 13
George Ourry Lempriere do.
Thomas Roper Curzon 21April
Thomas Barker Devon 4May
Robert Sheldon do.
Samuel Bradstreet Hore 13do.
Henry Ducie Chads 28do.
William Ramsden 14June
Thomas Saville Griffinhoofe 20do.
Charles Leslie Falkiner 9July
Henry Litchfield 12do.
Richard Booth Bowden 5Aug.
Isaac Shaw 9do.
Thomas Martin 10do.
William Henry Herrick 17do.
Joan Knill Kinsman 17Sept.
Henry Edwards 29do.
John Foote do.
Mayson Wright 7Oct.
James Rose do.
Francis Banks do.
* Timothy Scriven do.
Thomas Simpson (*b*) 20do.
William Rush Jackson 20Oct.1
George Frederick Rich 26do.
Henry Lowcay 29do.
William Murley do
Mathew James Popplewell 6Nov
Henry Bourne do.
Thomas Sykes 9do.
Robert Herriot Barclay 19do.
Thomas Bristowe Young 24do.
Charles Rayley 1Dec.
Walter Forman do.
John Wyatt Watling do.
James Dalgleish 4do.
Matthew Conolly do.
Robert Pilch do.

William Henry Douglas 4Dec.13
John Chiene do.
James Oliver do.
John Edwards (*c*) do.
Charles Cumby do.
Nisbet Glen do.
Robert Lowthian do.
John Campbell (*b*) 6do.
Edward Whyte do.
James Campbell do.
Robert Walker 8do.
Charles Anthony 29do.
John Kains 8Jan.14
Joshua Kneeshaw 19do.
Samuel Radford 22do.
James Groves 14Feb.
Thomas Forster 16do.
Joseph Gape do.
Wm. Cunningham Cavendish Dalyell 17do.
Robert Smith 4March
Nicholas James Cathbert Dunn 9do.
John George Aplin 10do.
Sir Geo. Moust Keith, *Bt.* 16do.
Rob. Milborne Jackson 31do.
Samuel Trevor Dickens 5April
Thomas Delafons 28do.
Adam Brown do.
Bourchier Molesworth 16May
John Jordan Arrow do.
Francis Edward Seymour do.
Edwin James 17do.
David Mapleton do.
Thomas Colby do.
Joseph Bazalgette do.
John Nicholas do.
John Gardner M'Bride M'Killop 26do.
Vincent Newton do.
William Hutchinson do.
Richard Streatfeild do.
Sir William Crisp Hood Burnaby, *Bt.* do.
Richard Greenaway do.
Pringle Home Douglas 28do.
George Richard Pechell 30do.
Richard Henry Hellis Pigot 31do.
John Medlicott 4June
Christopher West do.
Alex Barkelay Branch 6do.
Robert James Gordon do.
Robert Julyan 7do.
Hugh Pearson 7June14
George Hilton do.
Curry William Hillier do.
Thomas Arscott 8do.
William Robert Ashley Pettman do.
Alexander Dixie do.
Edward Stewart do.
Thomas Carew do.
John Fisher do.
James Pickard do.
Henry Elton do.
James Mears do.
Hon. Charles Leonard Irby do.
Richard Augustus Yates do.
James Athill do.
William Cobbe do.
Henry Edward Napier do.
James Montagu do.
John Tracey 11do.
Herbert William Hore do.
Robert Tomlinson 15do.
Nathaniel Vassall do.
George Norton do.

Digitized by Google

George Hayes 15June14
Thomas Henry Wilson do.
Henry Rowed do.
John Watson do.
John Fennell do.
Walter Boswell do.
John Row Morris do.
John Lambert do.
Richard Pridham do.
George Nunis do.
John Seager do.
Allan Stewart do.
Robert Shed do.
John Julian do.
Edward Collins do.
Henry Baker (*a*) do.
Richard Wilbraham do.
George Ingham do.
Joseph Corbyn do
Robert M'Coy do.
George Canning do.
Abel Wantner Thomas do.
John Hindmarsh do.
Thomas Bennett do.
John Potenger Greenlaw do.
Thomas Gill do.
Thomas Mansel do.
Eaton Travers do.
Herbert Brace Powell do.
Thomas Pettman do.
William Forbes Leith do.
John Donaldson Boswall do.
Sir Charles William Chalmers, *Bt.* do.
Frederick Augustus Hargood Parker do.
George Bowen do.
Henry Taylor do.
Charles Haultain do.
James Askey do.
John Hixon do.
Thomas Dickinson (*b*) do.
David Hope do.
William Richards do.
William Hamley do.
Frederick Augustus Wetherall do.
Thomas Bury do.
Richard Moorman do.
Hood Knight do.
Alexander Francis Elphinstone do.
Georgeenrudd Pocke do.
Aaron Tozer do.
Thomas Smith do.
George Berkeley Maxwell do.
Francis Duval do.
James Sibbald do.
John Henry Rhodes do.
Charles Cowper Benett do.
Pascoe Dunn do.
Richard Croker do.
Percy Grace do.
William George Carlile Kent do.
Peter M'Quhae do.
Henry Baker (*b*) do.
William Rochfort do.
Edmund Turberville do.
George King (*a*) do.
James Huggins do.
John Windham Dalling do.
Henry John Leeke do.
Archibald Buchanan do.
James Stirling (*b*) do.
John Pakenham do.
Francis Le Hunte do.
William Hotham do.

Rose Henry Fuller 15June14
James Townsend 27do.
Thomas Williams do.
John Berney do.
Henry Masterman Marshall do.
Francis Baker do.
John Lyons do.
Henry Parker do.
James Polkinghorne do.
Alexander Dundas Young Arbuthnott do.
Henry Stanhope do.
John Townsend Coffin 1July
William Henry Nares do.
William Benjamin Suckling do.
Samuel Hoskins 4do
George Luke (*b*) 8do.
Edward Boys do.
John Davy 15do.
Charles Bernhard Harvey 19do.
Henry Pyne do.
Thomas Ambrose Edwards do.
Theobald Jones do.
George King (*b*) do.
Anthony Blagrave Valpy do.
John Furneaux do.
Charles Hutchinson 21do.
Charles Greene 23do.
William Hird 29do.
William Hall do.
Charles Pearson do.
Francis Charles Annesley 30do.
John FitzGerald Studderti 2Aug.
John Dundas Cochrane 15do.
John Charles Symonds 16do.
Thomas Wilson 26do.
John Walter Roberts do.
John Debenham 27do.
Peter Williams do.
Edward Johnson do.
Anthony Collins Stanton do.
Fletcher Norton Clarke do.
William Hillyar do.
Richard Flanigan Edwards do.
Robert Haverfield do.
Richard Devonshire do.
Robert Oliver do.
William Clarke Jervoise do.
John Francis Lascelles do.
Septimius Arabin do.
Robert James Elliot do.
John Lindsey do.
Frederick Hunn do.
Charles Hamlyn 27Aug.14
John Rogerson Tomkyns Wright do.
Sir Edwyn Francis Stanhope, Bart. do.
Richard Stephens Harness do.
Alexander Mercadell 3Sept.
Charles Giddy 10do.
Charles Pengelley 20do.
William Laugharne 23do.
Mitchell Roberts 24do.
Charles Samuel White do.
Francis Fead 4Oct.
George Guy Burton 5do.
George Pedlar 12do.
James M'Dowall do.
Roger Robinett do.
John Fortescue Morgan do.
Henry King 19do.
Thomas Herbert do.
James Scott do.
Francis Truscott 22do.
John George Phillips do.
John Sykes 2Nov.
John Fleming do.

Walter Croker 2Nov.14
Richard John Lewin 4do.
Robert Ballard Yates 15do.
Charles Seward do.
Thomas Morgan 6do.
Richard Weymouth 23Dec.
George Gordon 9Jan.15
David Boyd 17do.
Wm. Aug. Baumgardt 28Feb.
Charles Cunliffe Owen 28do.
Edward Boxer 1Mar.
Philip George Haymes 13do.
Justinian Barrell 21do.
Abraham Crawford 23do.
Bartholomew Kent 29do.
Edward Curzon do.
George Gosling 24April
Silas Thomson Hood 27do.
Henry Boyes 11May
John Wilson 6June
Philip Westphal 13do.
James Baynton Gardner do.
John Scott do.
Edward Stone Cotgrave do.
Montagu Montagu do.
Nicholas Alexander do.
John Undrell do.
James Mangles do.
Thomas Montgomery do.
Walter Windeyer do.
Robert Streatfeild do.
Thomas Mouck Mason do.
Henry William Scott do.
Peter Maingy do.
George Dougal do.
George Woods Sarmon do.
William Stephen Fuller do.
Henry Ralph Rokeby do.
John Leith do.
Thomas Whitaker do.
William Morier do.
Rodney Shannon do.
Robert Patton do.
Henry Browne Mason do.
Richard Copeland, do.
Barnard Yeoman do.
William Gordon do.
Charles Simeon do.
Chas. Grenville Randolph do.
Frederick Marryat do.
Joseph Eastwood 23do.
James Harris do.
Allen Otty 1July
Miller Worsley 13do.
Thomas Wren Carter 14do.
Charles Strangways do.
Joseph Patey 19do.
James Gabriel Gordon 20do.
William Holmes 19Aug.
William Henry Dickson 21do.
James Robertson do.
Joseph Neill 26do
James Garland do.
Robert Skipsey 28do.
Chas. Henry Crooke 30do.
Henry John Hatton 30do.
Charles Du Cane do.
Isham Fleming Chapman 31do.
Patrick Duff Henry Hay do.
Wm. Robert Dawkins 1Sept.
Alexander M'Konochie 8do.
Charles Lechmere 18do.
Henry Benjamin Wyatt do.
Samuel Price do.
William Henry Smyth do.
George Bignell 19do.
Newdigate Poynts do.

Digitized by Google

William Bourchier 19Sept 15
Michael Matthews 20do.
Hon. Arthur Rich. Turnour do.
Thomas Ferris do.
Edward Forlow Scott do.
Wm. Gilbert Roberts do.
William Monilaws do.
Alexander Campbell 6Oct.
George Tupman 9do.
Samuel Wrifford 10do.
Mark White do.
George Lloyd 8Nov.
John Reynolds 20do.
Edward Rich. Williams 15Dec.
Chas. Rich 27Jan.
Andrew Atkins Vincent 6Feb 16
William Woodley 11Mar.
David Buchan 13April
William Keats 17do.
Hon. George Rolle Walpole Trefusis 2May
Jenkin Jones 18do.
George Domett 7June
William Roberts *(a)* 5Aug.
Samuel Burgess 18Sept. 16
Philip Thicknesse Horn do.
Joseph Benj. Howell 16Sept. 16
Thomas Revans do.
Thomas Sanders do.
Fred. Thomas Michell do.
John Parson do.
James Davies do.
Peter Richards do.
George Wetherson do.
Edward Hollingworth Delafosse do.
James Boyle Babington do.
Robert Hay 17do.
James Symons *(b)* 16do.
Rich. Howell Fleming do.
John Davies *(b)* 8Oct.
Philip Le Vesconte 7Nov.
Robert White Parsons do.
John Pender Paynter do.
Lewis Campbell 15do.
Philip Henry Bridges 15Sept.
Richard Bluett 6Dec.
John Robertson *(a)* 9do.
John Pengelly Parkin 12do
Thos. Wentworth Buller 19April 17
Robert Rochfort Felix 10June
Charles Moore *(b)* 24do.
John Colpoys Heaslop do.
Douglas Cox 9July 17
William Elliot Wright 20Aug
John Collman Hickman 1Sept.
James Couch 6do.
Hon. Henry John Rous 26Nov.
Wm. Alan Herringham 16Jan. 18
John M'Arthur Low 20do.
Henry Chas. Pemberton 16do.
Bartholomew Bonifant 20do.
Charles Newton Hunter 15May
Edw. Le Cras Thornbrough 25do.
Wm. Devereux Evance 15Aug.
Robert Deans 9Sept.
Geo. Fras. Bridges do.
Joseph Harrison 14do.
Samuel Sparshott 16Oct.
Sir Richard Grant, *Knt.* 7Nov.
Robert Bruce 9do.
Alex. Borthwick 7Dec.
Wm. Richardson *(a)* do.
Wm. Grint do.

Wm. Jardine Purchas 7Dec. 18
Robert Boyle do.
Michael Stacpoole do.
Francis Brace do.
Hon. Geo. Barrington do.
Wm. N. Glascock 31do.
Henry Freeman Young Pogson 4Mar. 19
Daniel Miller *(a)* do.
John Eveleigh do.
Thomas Lipson do.
John Harvey *(a)* 2April
Jas. Barnwell Tattnall 14do
Richard John Head 15May
Richard Saumarez 19do.
Robert Aitchison *(b)* 17July 16
Joseph Griffiths 12Aug.
Peter Sampson Hambly do.
Robt. Cutts Barton do.
John Maples do.
Massy Hutchinson Herbert do.
Ed. Wm. Corry Astley do.
Caleb Jackson do.
Chas. Belfield Louis do.
Rob. Blackborne Thoroton Sutton do.
Henry Boteler do.
George Cheyne do.
Henry Algernon Eliot 2Sept.
Wm. Henry Higgs 11Oct.
Geo. Cha. Blake do.
Alex. Albert Sandilands 4 Nov.
Roger Hall 10do.
James Burton *(b)* 27do.
Robert Tait 7Dec.
Octv. Venables Vernon 3Feb. 20
John M'Dougall *(b)* 6do.
John Branford 1Mar.
Edw. Augustus Frankland 19May
Thomas Geo. Wills 27do.
Joddrell Leigh 12June
Whitworth Lloyd 2Aug.
George Harnage 16do.
William Fenton 9Sept.
Edward Purcell do.
Wm. Jas. Hope Johnstone do.
Alex. Stevenson Pearson 3Oct.
Robert Gordon do.
Digby Dent 30do.
John Norman Campbell 28Nov.
William Fletcher 20do.
George Francis Lyon 3Jan. 21
Hon. Charles Abbot 27do.
John Popham Baker 29do.
Francis James Lewis do.
Wm. Chasman do.
Richard Dickinson 29Jan. 21
Peter Salmond do.
James Gordon *(a)* do.
Edward Sparshott do.
Thomas Rob. Brigstocke 31do.
John Sam. Willis Johnson 6Feb.
William Blight 12do.
Henry Crease do.
John Ralph Blois 6Mar.
Rt. Hon. Hans Francis Earl of Huntingdon 7do.
Robert Andoe 30May
Price Blackwood 4June
David Peat 9do.
Thos. Blakiston 2 July
Philip Parker King 7do.
Robt. Campbell 19do.
Wm. Minchin 19do.

Wm. Price 19July 21
Mark Robinson Lucas do.
Philip Helpman do.
Henry Smith Wilson do.
John Arthur Morell do.
Samuel Gordon do.
Simon Hopkinson do.
John Little do.
James Elphick do.
Robert Forder do.
Henry Ellis do.
Henry Pryce do.
Edward Thos. Crouch do.
Thomas Lowton Robins *(b)* do.
Mark Halpen Sweny do.
James Morgan *(b)* do.
Thos. Edmund Cole do.
William Martin do.
William Pearce Stanley do.
Robert Gore 23do.
Robert Baldey 26do.
John Skinner 21Aug.
Timothy Curtis 22Sept.
Douglas Charles Clavering 25do.
James Wilkie 9Oct.
Henry Eden 23do.
Matthew Liddon 8Nov.
George Hutchison 9do.
Arthur Lee Warner 22do.
John Leigh Beckford 30do.
Richard Anderson 13Dec.
Henry Maingy 14do.
Geo. Morison King *do*
John Molesworth do.
Digby Marsh 5Jan. 20
James Wigston 14do.
George Baker 17do.
George Robert Lambert 19do.
Fred. Wm. Beechey 25do.
Hen. Parkyns Hoppner do.
Chas. Dyke Acland 29do.
John Russell *(b)* do.
Coote Hely Hutchinson do.
James Everard Home do.
Hon. Montagu Stopford do.
George Fred. Hotham 25Mar.
John James Onslow 23Apl.
Chas. Howe Fremantle do.
Charles Crole 6May
Charles Philip Yorke 18do.
Christopher Knight 3June
Jno. Edw Griffith Colpoys 12do.
Charles Bowen 19July
Alfred Matthews do.
Richard Hoare do.
Henry Fras. Greville do.
Burton M'Namara do.
Rt. Hon. Geo. Viscount Mandeville do.
Rob Graham Dunlop 20do.
Geo. Wm. St. John Mildmay 10Aug.
Thomas Porter 26do.
George Russell 7Sept.
Thomas Bourchier 9do.
James Lawry 19do
Daniel James Woodriff 18do.
Edwin Ludlow Rich 24do.
Alex. Kennedy *(b)* 9Oct.
Edm. Musgrave Harington 10do.
Charles Hope 15do.
Henry Rt. Moorson do.
Wm. Moriarty 1Nov.
Rd. Chamberlayne 20do.
John Taylor 7*Acting* Commander.

Digitized by Google

LIEUTENANTS

SUPERANNUATED WITH THE RANK OF COMMANDER,

With the Dates of their Superannuation.

NAMES.	Seniority.	NAMES.	Seniority.	NAMES.	Seniority.
Peter Tait	1Aug.00	John Smith	30May14	Philip Justice (*a*)	11Dec.17
John May	5April01	James Bullock	22Sept.	John Jones (*a*)	30Mar.18
George Mouatt	18June03	William Miller	do.	Nicholas Haddock Holworthy	
John Payne	24Feb.09	James Horn	30Oct.		2May
James Lys	16Feb.10	Joseph Crouch	9Nov.	*Sir* Thomas Legard, *Bt.*	5do.
Monius Holingbery	20April	Nicholas Cæsar Corsellis	do.	Chas. Woodger	28Oct.
Andrew Lockhart	30May	Patrick Carnegie	17Dec.	Harry Dawe	do.
Bowles Mitchell	24Aug.	Thomas Lethbridge	5April15	Owen Williams (*a*)	3Dec.
Andrew Congalton	27do.	John Ides Short	11Nov.	Philip Tomlinson	31do.
John Gardiner	19June11	Edw. Aug. C. Burnaby	11 Dec.	Robert Jump	do.
Joseph Price	do.	Purser Dowers	1Jan.16	William Caspal	11Jan.17
John Stevenson	5May12	John Waller	do.	Samuel Fox	10Mar.
Anthony Donadieu	24Aug.	Stephen Norwood	do.	George Hailes	24do.
Martin Lindsay	27May13	John Baker	do.	Wm. Brett	22Nov.
John Hance	5June	Duncan Menzies	do.	Thomas Eyre Hinton	10Dec.
Robert Williams	14Sept.	George Field	do	John Alexander	21Jan.20
Peter Dupuy Abbott	31Jan.14	William Limbery	do.	Charles Randle	28Feb.
John Tayleure	do.	Robert Wright	do.	Thomas Edwards	11Sep.
Charles Elder	do.	Robert Arnold	do.	Thomas Relph	20do.
John Covey	do.	James Bunce	do.	George Paul	9Oct.
Thomas Crawley	do.	David M'Dowall Grant	do.	George Muckle	5Dec.
William Wall	do.	John Bentley Walton	do.	Richard Jewers	28do.
Thomas Jeynes	do.	Joseph Nevil Eastwood	do.	Wm. Alder	2April21
Matthew Brown	do.	Charles Grey	do.	Henry Wheadon	7June
Thomas Bond	do.	James Smith (*a*)	do.	James Harrison	18Sept.
Richard Dorrill	do.	William Edgar	1Jan.	Richard Dechamp	18Oct.
John Hewett	do.	George Grant	8April16	John Leckie	31Dec.
Richard Sainthill	do.	Edmund Nepean	29June	John Grigg	do.
Murdoch Mackenzie	31Jan.14	John Whitaker (*a*)	20do.	James Edw. Alms	4Mar.22
Charles King	do	Robert Cloy	5Feb.17	Thomas Massingbird	1Apl.
John Elliot	17Mar.	James Gomm	1Mar.	Edward Covey	11May
John Harris Nicolas	do.	Henry Dayrell	23June	*His Grace* Wm. Duke of St. Albans	29July
William Moore	18April	Wm Anderson (*a*)	12July	John Cox	13Nov.
		James Share	11Dec.17		

POOR KNIGHTS OF WINDSOR.

Daniel Burgess, *Gov.*	Thomas Collis John Johnson (*b*)	Charles Hemsted William Jones (*a*)	James Holmes

Digitized by Google

A LIST OF THE
LIEUTENANTS OF HIS MAJESTY'S FLEET,
With the Dates of their First Commissions.

NAMES.	Seniority.
1757	
George Spearing	8Sept.
1773	
Gabriel Bray	25June
1777	
Wm. Alfray	20Aug.
Henry Parks	30Oct.
1778	
Francis Edisbury Davies	29April
John Lowe	29May
Jas. Wolfe Roberts	11Dec.
1779	
John Fife	6April
Philip Jones	6Aug.
Rob. Aitchison (a)	20do.
1780	
Matthew Buckle	31Jan.
Abraham Rose	2March
Tho. Williams (a)	15May
Daniel Burgess	21July
Jas. Symons (a)	26Aug.
Augustus Markett	21Dec
1781	
Jacob Silver	17Jan
George Lewis Cole	19Feb.
John Denis De Vitre	3Mar.
Sir John Reid, *Bt.*	19do
Obadiah Newell	4Sept.
John Barnsley	10Oct.
Francis Wheatley	8Nov.
1782	
John Fleming	5Mar.
John Levett	10June
John Besly	31July
David Richardson	6Sept.
Charles Skyrme	13do

NAMES.	Seniority.
1783	
Rich. Brothers	3Jan.
Peter Creed	6Mar.
Edward Hallum	29do.
1784	
Richard Thomas	1Dec.
1789	
Henry St. John	26Aug
James Fitzpatrick (a)	22Oct.
1790	
William Wallis	21Sept.
William Cockcraft	do.
Francis Skyrme	21do.
John Twisden	28do.
Joseph Wood	30do.
Sir Brook William Bridges, *Bart.*	do.
Richard Clark (a)	2Nov.
Edward Boys	3do.
Thomas Palmer Acland	do.
Richard Mansel Philipps	3do.
William Lloyd (a)	13Nov.
Thomas Dorsett Birchall	13do.
Rich. Falkland	14do.
Chas. Welch	15do.
Richard James Walter Toby	16do.
James James	do.
Robert Sayers	17do.
Samuel Scudamore Heming	18do.
James Cutcliffe	do.
George Stephenson Wintour	19do.
Joseph Withers	do.
John Mason	do.
Alex. M'Leod (a)	20do.
Francis Cox	22do.
Daniel Tandy	do.
Charles Patey	do.
1791	
Thomas Collis	13Jan.
Thomas Lyons	18June

NAMES.	Seniority.
1792	
Stephen Donovan	28Apr.
1793	
Thomas Lowton Robins (a)	24June
John Johnson (b)	28do.
Augustus Hupseman	13July
Edward Manby	28do.
Richard Cheesman	4Aug.
Joseph Kent	7do.
Samuel Sawyer	10do.
John Tresahar	19do.
John Smith (a)	29do.
James Morgan (a)	2Sept.
Jeffery Gawen	do.
Joseph Salvador Mornicourt	12do.
James Owen Lucas	25do.
John Macredie	7Oct.
Degory King	8do.
George James Decceurdoux	11do.
John Milligen Seppings	14do.
Richard Kevern	24do.
Peter Ryder Minster	30Oct.
Wm. Mercer	do.
Wm. Coet	do.
Joseph Bromwich	5Nov.
Henry Stanley	6do.
John Platt	7do.
Geo. Bush (a)	10do.
Wm. Bellew	21do.
John Arundell Hodgskin	27do.
John M'Donald	29do.
John Clayson	do.
Thos. Mayris	1Dec.
James Rains	2do.
John Bell Connolly	3do.
Jos. Hemsley Priest	9do.
Grant Allan	21do.
1794	
John Guyon	12Feb.
John Hindes Sparkes	16do.
George Steele	27do.
Wm. Wells	23Mar.

NAMES.	Seniority.
Abraham Gosset	24Mar.
Alex. Charles	28do.
Jeremiah Seavers	28do.
Chas. Burlton	2April
Adam Averell	11do.
John Smith (b)	17do.
George Peck	19do.
John Bruce	21do.
Wm. Sharp	2May
Edward Harries	5do.
Timothy Bird	11do.
William Tapp	14do.
Alex. Keeler	5June
John Ireland	16do.
John Bevan	20do.
George Reynolds	10July
James Thomas (a)	21do.
Moses Cannadey	24do.
Wm. Taylor	do.
Edmund Rayner	25do.
Charles Napier	28do.
Francis Charles Annesley	30do.
George Neate Tremlett	1Aug.
Jas. Oades Lys	do.
Hen. Richardson	2do.
James Meres	do.
James Wood (a)	do.
Arthur Thomas Gregory	4do.
David Spence	7Aug.
John Maver	14do.
Thomas Muir (a)	do.
John Rawe Mould	16do.
Wm. White (a)	20do.
Geo. Wilson (a)	do.
John Derry	22do.
Wm. Heard	27do.
David Williams	1Sept.
Wm. Norris Tonge	2do.
Wm. Pringle	3do.
Joseph Hellard	5do.
Richard Coggan	9do.
Wm. Loane	24do.
Wm. Young	25do.
John Browne (a)	2Oct.
Hans Sloane Elsmere	3do.
Thomas Bourdon Fellows	7do.
Henry Lloyd	11do.
John Henry St. John Page	do.
James Milne	24do.
George Falconar	28do
John Henry Holmes	14Nov.
Edw. Moore (a)	1Dec.
Thos. Boys	13do.
Richard Glinn	17do.
John Allison	do.

Digitized by Google

1795

James Anthony Gardiner 18Jan.
Wm. Heppel 31do.
Jas. Smith (b) 3March
Edw. Roberts (a) 7do.
Benj. Leigh 10do.
Edw. Clarribett 16do.
Wm. Samwell 17do.
Titus Allardice 18do.
John Roberts (a) 27do.
Wm. Renwick 13April
Wm. Rosson 21do.
Nath. Thos. France 27do.
Chas. Brome 4May
Robert Wallace Dunlop 8do.
Robert Fricker 13do.
Wm. Notter 18do.
Thomas Spearing Osmer 26do.
Jas. Stewart (a) 27do.
Fras. Fraser 12June
John Doneclift 17do.
John Worrall do.
John Hotchkis do.
John Stokes (a) 19do.
Wm. Chivers (a) 30do.
James Daly 6July
David Ross 7do.
Thomas Destracott 8do.
Wm. Todman do.
Wm. Mallett do.
Jos. Thompson (a) 21do.
Wm. Needham 22do.
Wm. Mounier 31do.
Matthew Bowles Alt do.
George Montagu Higginson 1Sept.
John Plaine 3do.
John Derby 7do.
Richd. Wm. Simmonds 15do.
Christ. Spencer 21do.
Richard Horsley 24do.
Samuel Mark Holliday 29do.
Wm. Payne 9Oct.
Wm. Fowell 14do.
John Gray do.
Matthew Graham do.
Geo. Lawrence do.
Law. Gwynne 30do.
Benj. Smith 6Nov.
Thos. Collins 9do.
Michael Wrayford 10do.
Alex. Gilmour 4Dec.
Henry Jolliffe 8do.
Chas. Hemsted 17do.
Arthur Stapledon 25do.

1796

Wm. Styles 5Jan.
Christopher Pawle 12do.
Bennett Fellows 20do.
Sam. Roscow (a) 25do.
Wm. Gibbons 9Feb.
Chas. King 11do.
Wm. Field 18do.
Wm. Parsons (a) do.
John Dutch 20do.
Wm. Warden 22do.
Edw. Stephens 11March
Chas. Turner (a) 26do.
Wm. Vosper 6April
Benj. Wilkinson 9April
John Good 6May
Isaac Strutt 18do
Fras. Richardson do.
Wm. Oxborough 23do.
John Lambrick do.
John Connor Field 27do.
William Joseph Symons 23June
Archibald Walsh 24do.
Theophilus Salwey 28do.
Andrew Chesp 29do.
George Vandeput Crosbe 13July
Andrew Lapalis 14do.
Thos. Cowper Sherwin 22do.
Walter Jameson 28do.
Wm. Shaw 3Aug.
Benj. Solomon Maxey 9do
John Linton 12do.
John Leach 23do.
John Cole 31do.
Geo. Fisher 1Sept.
Joseph Bingham Mant 6do.
John Lawes Waters 20do.
Swift Perry 10Oct.
Edw. Harley 8do.
David Chambers 11do.
Alex. Garthshore Stirling 14do.
Wm. Le Mesurier 16Nov.
Wm. Heritage 5Dec.
Rich. Templer 6do.
Wm. Archbold 9do.
Thos. Wilks 12do.
Adam Bowie 21do.
Chas. Fred. Napier 24do.
Roger Evans 29do.
Geo. Stephen Ley 29do.
Robert John Hibbs do.
Richard Wm. Clark 30do.

1797

Edw. Garrett (a) 3Jan
Joshua Latimer Rowe 10do.
John Baylay Harrison 22do.
Chas. Elsmere 23do.
Samuel Churchill Faulkner 27do.
Rich. Whitehead 3Feb.
Samuel Cuming 7do.
Donald Fernandes 8do.
Thos. Ratsey 10do.
John Quelch 11do.
Henry Hawes 14do.
Chs. Tovey Leaver 13Mar.
Chas. Thompson 15do.
Edw. Libby 22do.
John Campbell (a) do.
Wm. Elletson King do.
Edw. Roberts (b) 5April
Wm. Pardoe 12do.
Percy Dove 24do.
Wm. Adams (a) 25April
Thos. Innes 26do.
Wm. Miller do.
John Ellis 29do.
Henry Ayres do.
George Timins 2May
Robert Hearle 9May
Wm. Bush 11do.
Nicholas Tucker 16do.
Cornelius Collett do.
Robert Houlton 18do.
John Rains do.
John Bentinck Pettet 19do.
Geo. Barnard 29do.
Francis M'Lean 3June
John Fairweather 8do.
Wm. Bowden 27do.
Henry Geo. Miller 7July
Charles Gayton Warren 10do.
James Copeland Murray 11do.
Thomas Leveson Prescott 12do.

The above Officers are on the Half-Pay of 7s. per Diem.

Robert Forbes 13do.
George Keenor 20do.
Samuel Cock 25do.
John Lurchen 31do.
Richard Bourne 4Aug.
David Anderson 15do
Wm. Johnson (a) 18do.
Geo. Brown (a) 23do.
Robert Berry 29do.
Montagu Kelly 18Sept.
John Burney 19do.
Robert Hughes (a) 12Oct.
John Aitkin Blow 19do.
Charles David Williams 27do.
James Fuller 6Nov.
Wm. Edm. Drake 14do.
Wm. Cayden 9Dec.
Peter Despourrins 27 do.

1798

James Allen 18Jan.
George Hillier 16do.
Geo. Ballard Vine 1Feb.
Joseph Coxwell 5do.
James Wilson (a) do.
Peter Samwell 6do.
Daniel Carpenter 21do.
Wm. Smith (a) 19March
John Jeans 2April
Jacob Lawrence 4do.
John Graves 10do.
James Wallace (a) 14do.
George Plowman 25 Mar
John Simpson (a) 31do.
Robert Scallon 23June
Alex. Lighterness 28do.
James Hartley Dathan 2July
Stephen Liddle 4do.
David Wright 9do.
David Keys 21do.
Wm. Watson 4Aug
Edmund Fanning Thomas 30do.
Chas. Stewart 7Sept.
Wm. Tucker 18do.
Edward Nathaniel Greensword 8Oct.
George Wood 16do.
Hugh Tredwin 20Oct.
John Fitzgerald 2Nov.
Joseph Barick 6do.
Wm. Dredge 9do.
James Bank 28do.
John James Rotie 4Dec.
Wm. Somerville (a) 17do.
Robt. Turner do.
John Francis Wharton 26do.

1799

Thomas Thomas 5Jan.
Alex. Lindsay 19do.
Wm. Hunt 24do.
Charles Champion 5Feb.
Dan. Little Couch 9do.
Henry Ambrose 25March
Charles Knighton 27do
Edw. Giles 30 do.
James Hodgson 11April
Molyneux Shuldham 15do.
Wm. Dean 15do.
John Brumhall 24do.
Thos. Foulerton 11May
John Mackie 27do.
Thos. Steventon 31do.
Richard Longfield Davies 8June
Thos. Roger Ridge 14do.
Henry Kennett 19do.
Wm. Gilchrist 22do.
John Bardin Collins 3July
Duncan Loutted 5do.
George Glanvill 13do.
Wm. Geo. Maude 24do.
John Couch 25do.
Thos. Read Bindon 31do.
Wm. Perkins 2 Aug.
Sam. Thos. Deseret 3do.
John Petley 4do.
Joseph Dewsnap 8do.
Edward Southcott 15do.
Daniel Shewen 19do.
John Thomas 22do
John Roberts (b) 24do.
Wm. Knight (a) 26do.
Edmund Ker Cranstown Bacon do.
Jeremiah Skelton 27do.
James Valobra 31do.
Wm. Hodge 2Sept.
Fred. Bedford 6do.
John Langdon do.
Thos. Consitt 7do
Wm. Swiney 10do.
Daniel Weld do.
John Frazier 13do.
John Miers Greer 20do.
William Sanford Oliver 26do.
Geo. Thomas (a) do.
Geo. Adam Ross 28do.
David Barron 30do.
David O'Brien Casey 11Oct.
Anthony Hunt 18do.
Charles Sheldon Timins do.
Caleb Infield 21do.
Edw. Lyon 2Nov.
Nicholas Bell 2do.
Robert Trotter 15do.
Wm. Milne (a) 18do.

Digitized by Google

George Davis Porter 18Nov.
Wm. Atkins do.
Chas. Patriarche 26do.
Geo. George do.
Wm. Jones (a) 28do.
Wm Cullis 29do.
Edward Paimrose Tregurtha 2Dec.
Young Appleby 4do.
Chas. M'Kenzie 9do.
Michael Adams 23do.

1800

Henry Thomas Shewen 8Jan.
James Browne 10do.
John Nugent 15do.
Robt. Woodd 31do.
Wm. Hutchinson (a) 5Feb.
Fred. David Schaw 8do.
John Marshall (a) 18do.
John Forbes do.
John Stephenson 19do.
Wm. Brown (a) do.
James Money 27do.
Felix Frankling 1March
Wm. Reikie 8do.
Philip Percy 20do.
Isaac Burch (a) 27do.
Richard Jones do.
James Stone (a) 31do.
Henry Pook 9April
Abraham Chapman 25do.
Fred. Jas. Leroux do.
John Kirtley 26do.
John M'Dougall (a) do.
John White (a) do.
Joseph Packer 16May
John Fullton 22do.
Robt. Sangster 31do.
George Laing 2June
Robt. Morris 13do.
Nicholas Mauger 17do.
Sam. Alex. Jeffreys 4July
Thos. Harris 19do.
James Pasley 20do.
Rich. Welch 26do.
Samuel Baly 30do.
John Hawkins (a) 6Aug.
Luke Horne 11do.
Robt. Miln do.
Jn. Richardson (a) 13do.
John Cawley 16do.
Osmund Button 23do.
John Wm. Bailey do.
Jas. Blandford (a) 27do.
Geo. Macrae do.
Joseph Tindale 5Sept.
Thos. Smith (a) do.
Henry Thomas Latwidge 6do.
David Atkinson 23do.
Robert Hamilton do.
Chas. Carter do.
Alex. Ingram 25do.
John Greenway 30Oct.
Donald Potter 6do.
Parkins Pryce 10do.
Isaac Brookbank 20do.
Henry Le Vesconte 27do.
Francis Sleigh do.
Thos. Janverin 30do.
Thomas Pearson Croasdaile 1Nov.

Josias Bray 1Nov.
James Brockman 15do.
Wm. Garrick 17do.
James Dalrymple do
Wm. Tatam 27do.
Charles Adam Lennock 29do.
Thomas Bowkless 3Dec.
Richard M'Carthy 8do
James Poate 20do.
John Pearse 29do.

1801

John Mundell 10Jan.
Robt. Watts 30do.
Geo. Wm. Bourn 31do.
John Turner (a) 13Feb.
Clotworthy Gillmor do.
Anthony Jaques 23do.
John Mitchell 26do.
Michael Fitzgerald 27do.
Henry Clark 6March
Wm. Parker 16do.
Benj. Sproule 7April
Paul Sandby Lawrence 6May
Wm. Stone (a) 29do.
James Little 11June
Wm. Davies (a) 13do.
Robt. Palk 23do.
Wm. Ogilvie 27do.
Wm. Smith (b) 4July
Jas. Watson 5do.
Nath. Belden 7do.
John Edw. Conant 18July
Edw. Blaquiere 20do.
Hamilton Fitz Gerald do.
John Moore (a) 24do.
Edwin Thrackston 25do.
James Harvey 30do.
Wm. Borough do.
Wm. Wood (a) 1Aug.
Hen. Leslie Grove do.
John Broughton do.
John Rose 6do.
John Ponsonby 8do.
Wm. Harris Smith 10do.
Wm. Oldfield 11do.
John Smith (c) 14do.
Hugh Anderson do.
Robert Carter (a) do.
Geo. Gratrix do.
Clement Richardson 15do.
Henry Fryer 17do.
Edw. Reding do.
Peter Rigby 18do.
Wm. Crow 20do.
Geo. Fox 23do.
John Beach 24do.
Horace Petley 28Sept.
Thos. Duncan 5do.
John Gummoe 8do.
Robert Pritchard 9do.
Robert Gill 16do.
Christopher Betty 17do.
Rich. Donovan 24do.
Wm. Sandey 26do.
Wm. Ley Symonds 30Oct.
Thos. Furber 7do.
John Aylmer 9do.
Robt. Ellary 10do.
Congreve Jennings 14do.
Wm. Symonds do.
John Jones (b) do.
Geo. Betteworth 24do.

Francis Collins 26Oct
Tho. Wallis Whitaker 24Nov.
Jas. Brown Boyd 16Dec
Edw. De Montmorency do

1802

John Edw. Cawkitt 7Jan.
John Goldie (a) do.
John Anderson (a) do.
Nich. Kortright 15do
Wm. Fitzmaurice do.
Wm. Shield do.
Hugh Brice White do.
Alex. Fairbairn 22do.
John Woolward 10Feb.
John Chumley 13do.
John Turner (b) do
Wm. Brown (b) 22do.
James Jones (a) 24 do
John Skynner 8March
John Maxfield 13do.
Wm. Collins Barker 25do.
Geo. Sam. Parsons do.
John Luckraft 29do.
Jas. Anderson (a) do.
George Harris do
William Wilmot Clifton 3April
Rich. Standish Haly 5do.
John Burn 6do
James Atwater 16do.
Wileman Browne do.
Geo. Decceurdoux do.
David Wilson do.
Thos. Swain 22do
Robert Wm. Tyte do
Wm. John Stephen Clark 24do
Abraham Hughes do
Jas. Dalton Lewis do.
Henry Davey 28do
Edmund Milner do.
George Dove do
Henry Gittings 29do.
John Hiatt do.
James Walker do.
Wm. Whimper do.
John Barker do.
Geo. Williams Brownde
Thomas Mitchell do.
And. Wells do.
Dyer Bond do.
Geo. Walker do.
John Cobham Pounds do
Josiah Dornford do.
Owen Owen 7May
Fras. Beaumont (e) 12do.
Chas. Spence 7June
Sam. Greenway 15do.
Wm. Larke 1July
David Horrie 4do
James Emerton 9do.
John Smith (d) 10do.
John Armstrong do.
John Jones (c) 27do.
James Harding do.
James Tait 31do
Robert Dixon 2Aug
Henry Thrackston 9do
Chas. Bostock do.
Wm. Guthrie do
Robert Yule 30Oct.
James Stanton 5do.

Michael Smith 8Oct
Augustus Barrington, Price Powell Hamilton do
Thos. Salkeld Hull 9do.
Rich. Israel Alleyn 13do.
Ralph Gore 15do.
Thos. Taplon 18do.
Geo. Aug. Saville 13Nov.
Fred. Welstead 17do.
Robert Sutherland 22do.
James Neville 3Dec.
James Murray (a) 4do.
Geo. Antram 14do.
Geo. Lawrence Saunders 26do.

1803

Wm. Tamplin 13Feb.
Gilb. John Michell 2Mar.
John Street 7do.
Wm. Mowatt 21do.
Wm. Morgan 9April
Henry Dickson Parker 11do.
John Thos. Young do.
Balch Nun Hoar 15do.
John Rude do.
Alex. Burgoyne Howe 28May
John Duval 27June
Geo. Rogers 1Aug.
Thos. John Ley 18Sept.
Robert Bastin 3do.
Leslie Boulderson do.
Wm. Eldridge 5do.
David Edwards do.
Geo. Bell Lawrance 8do.
Edward Kingston Foley 3Oct.
John Rogers 6do.
John Campbell (b) 1Nov.
Jos. Hitchins 4do.
Henry Muller do.
Chas. Adams 9do.
Robert Welch 17do.
Duncan Mac Kenzie 10Dec.

1804

Alex. Brodie 3March
Wm. Franklyn do.
Jos. Warton do.
Samuel Ward Flinders 6do.
Michael Pitton 9do.
Thomas Stewart 2April
Silas Hiscutt Paddon 20do.
Thomas Linklater 21do.
Hopewell Hayward Budd 1May
Wm. Finch do.
Alex. Boyack 3do.
Wm. Ingle Woodman do.
Sam. Ash Simpson 4do.
George Spencer Richards 7do.
James Brown Bowdickdo.
Pat. Warner do.
Francis Bridge 8do.
John M'Kirdy do.
George Kyle 7July

Digitized by Google

Jas. Ould Purches 26 July
Edw. Davies 30do.
Geo. Andrew 12Aug.
Thos. Blissett 24do.
Robert Peter 27do.
Geo. Jas. Evelyn 30do.
Sam. Bromley 6Sept.
Thos. Morley Blainey 7do.
Moses Crawford 14do.
Robert Mayne 20Oct.
Provo Featherstone Hughes 10do.
Peter Paumier James 17do
Richard Gittins 5Nov.
Thomas Wing 7do.
Chas. Royer 19do.
Richard Williams (b) 13Dec.
Wm. Pearce 19do.

1805

Abraham Garland 19Jan.
Dan. O'Hea 26do.
William Hutchinson (b) 9Feb.
James Smith (c) 12do.
Thomas Read 20do.
Walter Pike do.
John Healy (a) 26do.
Robt. Dap. Lancaster do.
Thos. Gray (a) 28do.
Jos. Harty 2March
Samuel Perkins Pritchard 4do.
Charles Jeffreys 8do.
Sam. Walters do.
George Bague do.
James Hewett do.
Richard Croft Greenway do.
Wm. Jenkins 18do.
Charles Letch 19do.
Charles Hammond 23do.
Wm. Lewis do.
Elmes Steele 26do.
Wm. M'Dowal Robinson 2April
William Saugge Gammon 5do
Charles Jones (a) do.
John Clark 6do.
Robert John Thorley 8do.
Thos Evans (a) 19do.
Lake Henry Wray 14do.
James Duncan 7May
Geo. Field Somerville do.
Geo. Hopkins do.
John Thomas Lemoyne 25do.
Hiram Frazer do.
Wm. Henry Boyce 28do.
Francis Bligh 19June
Thomas Hawkes 5July
Jas. Hervey Price 17do.
Charles Webb 20do.
Wm. Barnes 3Aug.
Richard Cull do.
Robert Jordan do.
Chas. Nicholson 6do.
George Hessey 16do.
Robert Adams Wadham 31do.
Peter Craufurd 4Sept.

Chas. Evelyn Houghton 14Sept.
Nathaniel Fish 18do.
James Grierson 20do.
Gilbert Broomhead 25do.
Thomas Gill 26do.
Martin Cole 5Oct.
John Eagar 10do.
Cheeseman Moe 12do.
John M'Candlish 15 Oct
James Lamont 16do.
Wm. Hy. Symons 22do.
James Bayly do.
John Carslake do.
James Glassford Gooding 30Nov.
John Barclay (a) do.
Geo. Young (a) 27do.
Flowers Beckett 24Dec.
Dan. Harrington do.
Wm. Henry Pierson do.
James Moriarty do.
Geo. Dallas Barclay do.
Thos. Goble do.
James Spratt do.
Henry Louey do.
John Chrystie 27do.

1806

Edw. Taylor Weale 1Jan.
Charles Church 4do.
Wm. Fringle Green 8do.
Wm. Rivers do.
Thos. Coakley 13do.
James Eaton do.
Thos. Carmalt 14do.
James Balfour Robertson 18do.
Wm. Murray Smith 22do.
Francis Smith do.
John Brine do
Brittiffe Hawke do
John M'Curdy do.
Wm. Innes do.
Matthew Davenhill do.
Spalding Mitchell do.
John Osborn do.
Hugh Montgomery do.
Richard Thomas Hodges do.
Stephen Hilton do.
Thomas Hughes do.
Ethelbert Turner do.
Joseph George Hubzen Gramshaw do.
Nath. Ratsey do.
Chas. Dap. Castle do.
Lestock Francis Boileau do.
Jos. Geo. Thompson do.
Wm. Apreece do.
Jas. Wilson (b) do.
Francis Edward Collingwood do.
Dan. White Randall do.
Edw Stevenson do.
John Blythe do.
George Augustus Schultz do.
Alex. M'Leod (b) do.
Hugh Entwisle 28do.
Fred. Lewis 29do.
Francis Swaine Price 30do.

John Tharp Thompson 31Jan.
Wm. Pitman do.
Josiah Thompson do.
Edw. Mourilyan do.
John Bingham 5Feb.
Thos. Strong do.
Ed. Perry Foster do.
Thos. Bishop 6do.
John Ceo. Max do.
John Hobbs 7do.
James Allan do.
Matthew Young 13do.
John Kestell 16Mar
John Manton 17do.
Geo. Brooks do.
Chas. Crowdy do.
Joseph Richard Raggett Webb do.
John Le Feuvre 31do.
John Taylor (a) 2April
Alex. Forsyth Parr do
Wm. Pitt (a) 10do.
James Spink 16do.
Geo. Rob. Godfrey 24do.
Chas. Holcombe Bowen 26do
Wm. Lloyd (b) 9June
Wm. Edwards (a) 14do.
George Mitchener 5July
Rawdon Macleau 7do.
James Rees 2Aug.
Daniel Miller (b) do.
Wm. Henry Dore do.
Rich. Lavers 4do.
Philip Wright 9do.
John Sutherland 13do.
Wm. Edwards (b) 15do.
George Brearley do.
Geo. James Chubb do.
Rob. Haeche Drake do.
Joseph Elias do.
Hon. Gerard Turnour do.
Richard Meredith do.
Nathaniel Brice do.
James Phipps do.
Jas. Fitzpatrick (b) 16do
Thos. Muir (b) 21do.
Andrew Morries 25do.
Leigh Spark Jack 28do.
Wm. Figg 30do.
Robt. Parker Jones do.
Alex. Young do.
Jellicoe Turner do.
John Gwyn Wrigley do.
Geo. Elrington do.
George Maule do.
Wm. Webb (a) 1Sept.
Robert Ingram do.
Hen. Geo. Massie 9do.
W. Gapper Agar 10do.
Evelyn Norie 19do.
James Grant Stuart do.
Cyrus Elliott 15do.
Wm. Savage 17do
Thomas Crane 18do.
Nicholas Colthurst 19do.
Wm. Nehemiah Clarke do.
John Neale (b) 22do.
Edw. Heron do.
James Masters do.
Charles Haswell Towuley do.
Edw. Cole 27do.
John Harry Sanders do.
Thos. Bevis 24do.

Wm. Stopford Sept.
Nicholas Charles Whyte 4do.
John Nepean do.
Francis Blower Gibbes 16Oct.
John Trinder 17do.
Samuel Spencer 18do.
William Augustus Thomson 20do.
Charles Jolley 22do.
Wm. Cudd 23do.
John Roche do.
Stephen Pain do.
Wm. Broadwater 24do.
James Nourse 25do.
David Allen do.
William Hovenden Walker 29do.
Wm. Garbett do.
Chas. Rubidge do.
George Hall do.
Richard Danford do.
Hen. Wm. Bishop 1Nov.
Edm. Tattersall 7do.
Thos. Hills do.
Robert Snell (a) do.
Edward Monday do.
Alex. Donovan do.
James Long do.
Wm. Anderson (b) do.
John Prince do.
Thos. Allen Simkin do.
Chas. Tindal do.
Richard Fegen 8do.
Wm. Lugg do.
Chas. Paul 9do.
John Pollard 14do.
Sam. Graves Irwin 24do.
John Longchamp 5Dec.
John Gibbs Bird do.
Herbert Cuiger 13do.
Mich. Novosielski 19do.
John Paget 20do
Archd. M'Donald 29do

1807

Charles Hawkins 7Jan.
Richard Lock Connolly 20do
John Baikie 4Feb.
Wm. Hooper 8do.
Charles Okes 18do.
Robert Hughes (b) 23do.
Ross Connor 28Feb.
Robert Crosbie 10Mar
Geo. King 19do.
Mark Ecken do.
William Silvester Addington 19do.
John Francis do.
Robert Jacomb do.
Wentworth Parsons Croke 14do.
Nathaniel Martin 19do.
Thomas Jager 21do.
Adam Howcroft 23do.
James Setford 24do.
Thomas Gidney do.
Charles Janns Mar.
Charles Denison do.
Henry Hayward Budd 28do.
Thomas Pike do.
Wm. Edw. Hughes Allen do.
John Arnold 27do.

Digitized by Google

James Rayson 28dMar.
Geo Williamson 10April
James Cooke 17do.
Andrew O'Brien 25do.
Edward Baker Davison do.
James Chambers 27do.
James Holman do.
Thomas Edmonds 28do.
Thos. Pickering Clarke do.
John George Victor do.
Jas. Hesleden do.
John Duncan 29do.
John Craske do.
Lewis Maxey 1May
James Steenbergen 8do.
William Howard M'Dougall 9do.
Rd. Cotton Mould 19do.
George Heacock 13do.
Abraham Pike 15do.
Rich. Glian Vallack 17do.
Henry Jewry 20 do.
Thos. Simpson (a) 21do.
John Smith (c) do.
Edward Hooper Senhouse 23do.
Wm. Hen. Dixon 25do.
Archibald Black 27do.
John Geary 29do.
Francis Jackson 3June
John Ballantyne 4do.
Geo. Haydon 9do.
James Brasier 10do.
Robt. Tolliott 11do.
Edw. Reeves Phillip Mainwaring do.
John Morison 12do.
Thos. Morgan do.
Edward Richards do.
Edw. Hinton Scott do.
Wm. Collins 12June
Wm. Chichester Edwards do.
Poynter Crane do.
Francis Jefferson do.
Chas. Turner (b) 16do.
John Salmon 21do.
Francis Sparrow 23June
Adam Grieve 30do.
Wm. Jeffery Edwards 2July
Wm. Stock 7do.
Henry Cary 13do.
Geo. Fairless 18do.
Wm. Webster (d) 23do.
Jeaffreson Miles do.
Geo. Bush (b) 25do.
James Primrose Blennerhassett 29do.
Thos. Pearse (a) 1Aug.
Rob. Gibson 6do.
John JeakinsLoney 11do.
Thomas Willcock Nicholls 13do.
Wm. Duffy 14do.
Joseph Soady 17do.
Sam. Marsingall 20do.
Sam. Sisson do.

The above Officers are on the Half-Pay of 6s. per Diem.

Jn. Wood Rouse 24Aug.
Bevis Thelwall 25do.
Benjamin Ashley 28do.
Robert Shalmerdine Gibson 6do.
Geo. Ramshay 29do.
Thos. Pierce 1Sept.
John Arthur Killwick do.
Vere Warner Hussey Bogle 9do.
James Rusden 4uo.
Anthony Watson 7do
John White (b) 12do.
Geo. Welsh (a) 21do.
Samuel Rid-out do.
John ChafinMorris 22do.
Geo. Read (a) do.
Geo. Edw. Marshall do.
Thos. Burdwood 29do.
Wm. Finney 3Oct.
John Murray (b) do.
Chas. Tilly 7do.
Rob. Moodie 8do.
Richard Stovin Maw do.
Wm. Picking 10do.
Thos. Hills Warren 12do.
Richard Bastard 19do.
Jonathan Nicolls do.
Edward Rowan do.
Stephen Briggs 20do.
Alfred Dale 21Oct.
James Wallace (b) 24do.
Richard Davidson Pritchard 26do.
James Horrie do.
Richard Pawle 3Nov.
Geo. Franklyn 7do.
John Rickards 13do.
Joseph Williams 17do.
Jas. Fitzmaurice 18do.
Wm. Milne (b) 19do.
John Jas. Hough do.
Mic. Milson Wroot 21do.
John Oxley 25do.
Jas. Webber Cairness 2Dec.
Jas. Brown 4do.
Js. Henderson (a) 11do.
Wm. Luckraft do.
John Upjohn do.
Thos. Phipps do.
Jas. Crosby do.
Thos. Crawford 17do.
Sam. Strong 19do.
Sam. Allen 19Dec.
Richd. Elliot Twigg do.
Francis John Turner do.
Wm. Smith (c) 20do.
Edw. Medley do.
John Cameron 28do.

1808

Jos. Magin 4Jan.
Thos. Jones do.
Chas. Wolridge 5do.
Henry Overend 9do.
Fra. Beaumont (b) 11do.
Stephen Dawson Philpot 14do.
Sam. Thos. Carter do.
Thos. Cull (a) 16do.
Wm. Rand Hughes 18do.
Walter Peter Wade 23do.
Chas. Bagehot 31do.

Malachi Donellan 1Feb.
Jas. Thomas (b) 2do.
John Forster do.
Henry Prior 5do.
Saunderson Allen do
John Bowen do.
Geo. Crichton 9do.
Chas. Chapell 18do.
John Reeve 22do.
Henry Joshua Philadelphus Proby 23do.
Peregrine Bowen do.
Wm. Mitten 2Mar.
John Pickthorn 3do.
Hen. Page Belson 7do.
John Coate Tucker 14do.
Thomas William Anthony Smyth 16do.
Thos. Gardiner 19do.
Robert Trist 21do.
Wm. John Innes 30do.
James M'Ghie 9April
John Finlayson do.
Geo. Gover Miall 11do.
James Waring do.
Robert Ede 13 do.
John Gregory 16do.
Chas. Stephenworth Delancey do.
Nicolas Gould 22do.
Mark Anthony do.
Robert Dwyer 26do.
Williams Sandom 30do.
Henry Nazer 2May
George Vallack 7do.
Wm. Lambert do.
John Potts do.
John Powney 8do.
Henry Harnett 11do.
John Cheshire 12do.
Wm. HewgillKitchen do.
William Vale (a) 14do.
Thos. Jackson (a) 17do.
Wm. Benson 19do.
Edward Grimes do.
Samuel Mottley 20do.
Michael Raven 28do.
Edw. Bingham 31do.
Chas. Chapman 1June
John Wm. Green 9do.
Rob. Hen. Rubidge do.
Nath. Norton 3do.
Isaac Harris 5do
Richard Pococke 7do.
John Jackson (a) 16do.
Thomas Clark do.
Hugh Goold do.
Wm. BarberWatts 20do.
John Lamb do.
Jas. Anderson (b) 24do.
Francis Noble 28do.
Wm. Neame do.
John Lloyd (a) 1July
Wm. Lester 6do.
John Geo. Davies 7do.
Charles Fraser 11do.
Richard Soper 13do.
George Phillips Cowley 16do.
William Dorrett Sheppard 23do.
Whitwell Butler 27do.
John Simpson (b) 28do
Geo. Craister 29do.
Chas. Tulloh 15Aug.
Henry Harris 16do.
Henry West do.

Thos. Gilbert Carter 23Aug.
Richard Thorold do.
Jas. Lambert 8Sept.
James St. John 20do.
Geo. Young (b) 22do.
John White Pritchard do.
Lewis Davies 23do.
Thos. Blake do.
Thos. Hodgskins 25do
Edmund Williams Gilbert 29do.
Vere Gabriel 3Oct.
Jas. Niven 12do.
Wm. Richardson (b) do.
Chas. Comer 15do.
John Kelly Tudor do.
Henry Hire 16do.
Wm. Izod Tulloh do.
John CoxetterSnell 17do.
Wm. Sturgess 20do.
Jas. Rogers (a) 22do.
Charles Goude Stevenson 27do.
Arthur Palmer 8Nov.
Chas. Pearson do.
John Meyricke Stother 9do.
Henry Rice do.
Henry Slade 12do.
Edward Barnes Watson 16do.
Chas. Wallington 19do.
Sam. HoodSullivan 24do.
John Russell (a) 25do.
Vernon Lanphier 26do.
Chas. Beales do
Henry Rich do.
Rd. Chas. Phillips do.
Thos. Smith (b) 29do.
John Farrant 30do.
Jacob Bucknor 1Dec.
Jas. Gledstanes Jacob 12do.
Wm. D'Arundo 16do.
Robt. John Fayrer 19do.
Sam. Whiteway 21do.
John Day do.
James Pearl do.
Thos. Skead do.
Jos. Ramsay do.
Edw. Kelly 27do.
Marmaduke Smith do.
Richard Barton do.
Rich. Wilcox Graves do.
Thos. Hannam do.
Alex. M'Kenzie (a) do.
Arthur Davies do.
John Doling Morey do.
Alex. Binet do.
Thos. Archer do.
Mich. Dickson do.
Dan. Guevan do.
Chas. Estcourt Day do.
Kelly Nazer 30do.
John Passmore do.

1809

Thos. Ball 2Jan.
Wm. Sanders 7do.
Evan Francis Gwynn Mackenzie do.
James Bance 9do.

Digitized by Google

Reuben Paine 19Jan.
Geo. Dunsford do.
Wm. Love Paterson do.
Gilbert Traill 21do.
Thos. Kingston 27do.
Thos. Wilkins (*b*) do.
Wm. Browne Chamberlain do.
John Bulford do.
Thos. Levell do.
Horatio Sharp Smith do.
Hugh Colvill Goldsmith do.
George Child do.
Johnson 31do.
Thos. John James Wm. Davis 2Feb.
Barnard Turner 6do.
Wm. Henry Smith 8do.
Thos. Chrystie do.
Sam. Langley 10do.
Philip Hen. Trant do.
John Wm. Jones 28do.
Wm. Speck do.
Wm. Hen. Haswell do.
Chas. Jos. Cater do.
Wm. Poore 2Mar.
Bouamy Mansell 7do.
John Hollings Mayor do.
George Hubert Rye 8do.
Charles Pittman Coppin do.
Thos. Henry Hughes 10do.
Edward William Pitt 11do.
Jos. Kenny Jones 14do.
Richd. Coates do.
Henry Whittle 16do.
Adam Kellock 25do.
Alex. Davidson (*b*) do.
Rich. Corsbie do.
Wm. Pullen 25do.
Sam. Heron do.
Thos. Daws do.
Joshua Bicke do.
Jas. John Blenkins do.
Robt. Caryer Vickery 4o.
Wm. Crotty do.
Sam. Barrett do.
Allen George Field do.
Sam. Grandy do.
Geo. Rorie do.
Wm. Lowcay do.
Fras. Darby Romney do.
John Keenan do.
Wm. Woolcock (*a*) do.
Fras. Goldesch 1o.
Jas. M'Donald do.
Chas. Hills 29do.
William Keigwin Nicolas 15April
Rich. Incledon 17do.
George Simmonds do.
Richard Rawle 20do.
Nicholas Donnithorne Barnes 25do.
James Reid (*a*) do.
Griffith Bevan 4May
Samuel Roscow (*b*) do.
Jos. Rob. Hownam do.
John Netherton O'Brien Hall 9do.
Nath. Laffer 10do.
William Rudall do.
Willcox 16do.

Wm. Jones (*b*) 16May
Michael Quarry 17do.
Robert Ball Boardman 19do.
Charles Jefferis 22do.
Wm. Jones Prowse do.
Edw. Southwell Ward do.
Fred. Voller 24do.
Ben. Bleathman 25do.
Lacy Dickonson 31do.
John Upton Tripp 7June
John Thompson (*a*) do.
Sam. Edw. Cook 10do.
Wm. Wilson South 13do.
John Phepoe do.
Richard Stuart 14do.
Jos. Wm. Crabb 16do.
Jer. Wm. Boham 23do.
Thomas Brown (*b*) do.
Humphry Hopkins 26do.
Thomas Townsend 27do.
Joseph Dodd do.
John Puleston 1July
Robert Fair do.
Richd. Fran. Jewers 5do.
Rob. Philip Rodolph Elphinstone 6do.
Thomas Bradby 7do.
Richard Emeric Vidal 10do.
George Hall Dacre do.
Maurice Hewson 15do.
Chas. Hen. Seale do.
John Waterman do.
John Treve 20do.
Chris. Tuthill 20do.
Samuel Truss 28do.
Arthur Morrell 28do
Philip Fitz Gibbon 31do.
John Fouler 1Aug.
Geo. Morison 4do.
Henry Bird do.
John Henry Servante 5do.
Edw. Dillon 7do.
Timothy Major 11do.
Geo. Ricketts 19do.
James Atkins (*a*) do.
Geo. Vernon Jackson 18do.
Henry Conn do.
John Fletcher 21do.
Hen. Garrett do.
Thomas Drane 22do.
Peter Bayly 31do.
Thos. Linthorne 8Sept.
John Knapman 14do.
John Browne (*b*) do
Wm. Kyle do.
Rich. Douglas 18do.
Richard Manston Teed do.
Edm. Malone do.
Philip Rogers 19do.
Tho. Alex. Watt 26do.
Wm. King 27do.
George Murray M'Kenly Pedder 30do.
Edw. Biddulph 5Oct.
Wm. Fosse 6do.
Joseph Chegwin 9do.
Curtis Reid 10do.
Augustus Benjamin Evans 16do.
Robert Barker 17do.
Joseph Wallwyn Shepheard 18do.
Wm. Ward Perceval Johnson do.

Mordaunt Hill 19Oct.
Edw. Gascoigne Palmer do.
Chas. Grantham 23do.
Henry Nason 28do.
George White 2Nov.
Dey Richard Syer do.
John Criris 2do.
Thos. Jas. Poole Masters 4do.
John Weare Templeman do.
John Jas. Moore 7do.
David John Dickson 8do.
George Sayer 11do.
Hen. Lord Richards 13do.
Chas. Robinson (*a*) 13do.
Henry Preston 18do.
Cæsar William Richardson 29do.
Thos. Saunders (*a*) 25do.
Daniel Salter 26do.
Peter Blake 27do.
James Dunn 29do.
William Franklen Peter 30do.
Wm. Phippard Haydon 8Dec.
Joseph Miller do.
John Davis Mercer do.
Chas. Pollard 9do.
Benjamin Hooper 12do.
Jas. Wyndham Willis 13do.
Charles Spencer Ricketts 14do.
Samuel Duncan 19do.
Wm. Ody 21do.
Wm. Usherwood 23do.
John Lindsay do.
Sampson Jervois 24do.
Robt. Roper Marley 31do
Nicholas Chapman do.

1810

Alfred Sm. Robinson 2Jan.
Benj. Baynton do.
Thos. Burgh 3do.
John Barclay Scriven 4do.
James Sedgwick Lean do.
Richd. Conner (*a*) 5 do.
Wm. M'Dougall 11do.
Nich. Robinson Tomlinson 16do.
Roger Carley Curry 17Jan.
Thos. Hastings do.
Neilson Williamson do.
Wm. Hamilton (*a*) 20do.
John Rootes 3Feb.
Geo. Ellerby 9do.
Prosper Ambrose 10do.
Chas. Reid do
Henry Lewis (*a*) do
Robt. Winthrop Yates 14do.
Jas. Hen. Johnston 16do.
Robson Cruse 17do.
Wm. Greatwood 22do.
Robt. Oliver do.
Wm. Robertson (*b*) 26do.
Wm. Meadows 1Mar.
Richd. James 3do.

Thos. Bush Bell 3Mar.
Chas. Jas. Rawlinson 15do.
Philip Nind 17do.
Thos. Duell 28do.
Thos. Mockler 31do.
Arth. Shakespear 3April
Robt. Edw. Hunter 9do.
John Massey do.
Wm. Wade West 11do.
Perry Dumaresq 14do.
Philip Graham do.
Jas. Shipley 17do.
Rich. Coles 18do.
Wm. Edw. Flott 27do.
James Storey 28do.
Joseph Spearman Hodgkin 30do.
Wm. Boxer do.
Geo. Young (*c*) 3May.
Jas. Gallichan 4do.
Chas. Fras. Stuart 4o.
Thos. Beer 4o.
Robt. Bates Mathews 4May
Jas. Atkins (*b*) do.
Henry Hoghton do.
Robert Stickland do.
Wakeman Edwards do.
George Heastey do.
George Tincombe do.
John Hill (*a*) do.
Edw. Andrews (*a*) do.
Thos. Pearce Evans do.
Wm. Johnson (*b*) do.
Edward Ramsey do.
Wm. Bohun Bowyer do.
James Fearnley Arnold do.
Edmund Scott do.
Jonathan Dade do.
Jas. Eicke 5do.
Rob. Bradley Roe 10do.
Fred. Dickonson 14do.
Wm. Walford 1June
George Forder 2do.
Robt. Ancell 8do.
Chas. Hare do.
Wm. Absolon 9do.
Anthony Reed 15do.
Radford Gundry Meech do.
William Gray 21do.
James Maurice Shipton 25do.
John Mawdesley do.
Ben. John Bray 28do.
John Broderick 29do.
Rich Hooper 4July
Wm. Bradley 12do.
John Wynter Smith do.
Richard Oakeley 16do.
Wm. Strong 18do.
William Henry Rowlinson do.
Wm Campbell do.
Thos. Dundas do.
Wm. John Cole do.
Joseph Arnold do.
Tho. M'Donnell do.
Wm. Carleton do.
Thos. Gregory 20do.
John Peake Dutton 21do.
William Oliver St. John do.
William Pearce Newenham 23do.
Wm. Lovitt 26do.

Digitized by Google

Francis Little 30July
John Curtis (*b*) do.
Geo. Chas. Stovin do.
Thos. Marshall do.
Rob. Holman 11do.
Chas. Kirkwood 14do.
Richard Pettman 15do.
Thos. Mackenzie 18do.
Jas. Bradley (*a*) do.
Gilbert Kennicott 22do.
John Macnevin 31do.
David M'Crery do.
Alfred Luckraft 3Sept.
Geo. Goddard do.
Wm. Philip Delafons do.
Jas. Sabben 10do.
John Wardle do.
John George Nops 11do.
Wm. Phipps do.
Henry Whatling 12do.
Nicholas Atkin 19do.
Stephen Johns 21do.
Rob. Nicholson do.
Rickard Lloyd 22do.
Samuel Kentish do.
Joshua Carteret Gosselin do.
Michael Babb 27do.
Wm. Dumbrock do.
Henry Jenkins do.
Wm. Bishop 1Oct.
Henry Walker (*a*) 3do.
Wm. Bowers 5do.
Wm. Lutman 9do
John Thos. Nott 18do.
John Edridge 23do.
James Seagrove 29do.
Samuel Hilliard do.
Henry Brett do.
Allan M'Millan 31do.
Wm. Morris (*a*) 1Nov.
Wm. Lenthall Brake 2do.
Geo. Alfred Topper 6do.
William Holt 7do.
Richd. Hetherington 8do.
Charles Aubrey Antram 9do.
Edw. Roberts (*c*) 10do.
Sutherland Morrison Colquhoun do.
Geo. Argles do.
James Shrapnell 14do.
Rob. Fendall Atkins 15do.
Thomas Colson Festing 23do.
Herbert John Jones do.
Geo. Fred. Ryves 24do.
Fred. Draffen 27do.
Chas. Taylor (*a*) 28do
John Grierson 29do.
Wm. Farrant 3Dec.
Edw. Luscombe do.
Fras. Ormond do.
Geo. Hurst 4do.
Christopher Claxton 9do.
Thos. Lancelot Wilkinson 10do.
Geo. Buttler do.
Hen. Fred. Sewell do.
Thos. Gill Jackson 13do.
Griffith Price Treharne do.
Jn. Last Thompson 17do.
Rich. Ward 18do.
Edw. Riou Owen Farquharson 19do.
Wm. Woolcock (*b*) 28do.
Chas. Haydon do.

1811

Wm. Spiers 3Jan.
Thos. Lovesy 5do.
John Willison (*a*) 17do.
John Edw. Lane do.
Richd. Cole do.
Robt. Lethbridge 17Jan.
Wm. Everard do.
John Elwin do.
Hen. Aug. Fawcett do.
Richd. Hambly 19do.
Jos. Chappel Woolnough do.
Wm. Knight (*c*) do.
Jos. Steele 24do.
Geo. Bissett 28do.
Thos. Stone 29do.
Methuselah Wills 1Feb.
Bassett Jones Loveless 2do
Fras. Dan. Lauzun do.
Robert Perceval Brereton do.
Walter Kirby 6do.
John Alfred Moore 7do.
John Lapp do.
Thos. Woodyatt do.
Wm. Brander 14do.
Henry Brooke do.
Lewis Graut 19do.
Thos. Lee do
John MacCausland 22do.
Aug. Thos. Hickes 8Mar.
John Tulloh 12do.
John Hopkins do.
John Moffatt 13do.
Jos. Rennie do.
Chas. Hen. Ross do.
Orlando Orlebar 14do.
Henry Kent do.
Jas. Rogers Drew 16do.
Wm. Hen. Meggison do.
Thos. Shapcote 19do.
Henry Cavendish Hore 29do.
Th. Ed. Knight 15April
Thos. Doorne 16do.
Wm. Clark Harris do.
Gustavus Evans do.
George Beazeley do.
Randell Vans do.
Edw. Chappell do.
Herbert John Clifford 22do.
Richard Peace do.
John M'Gladery 24do.
John Hancock do.
Geo. Thew 26do.
Robt. Rochfort do.
John Robt. Woodriff do.
Edwin Richards do.
George Tardrew do.
Harry Wilson do.
Alex. Mackenzie (*b*) 27do.
John Weir 29do.
Herbert Mackworth do.
Wm. Hollamby Hull 1May
Richd. Crosley do.
Chas. Basden 2do.
Francis Roberts 3do.
John Matson 10do.
George Hill do.
John Hackett 11do
Edw. Simmons 14do.
James Stewart (*b*) 14do.
George Flower Herbert 16May
Benj. Aplin do.
James Edward Gordon 17do.
Benj. Walker 20do.
Geo. Selby do.
Henry Came 24do.
Francis Henry Woodcock 25do.
Benj. Shepherd 29do
Geo. Hawkins 5June
Jas. Rolleston 8do.
Geo. Sanford 12do.
Simon Edward Antram 14do.
Thos. Hill (*a*) 17do.
George Goose 18do.
Joseph Birch 20do.
Richard Gregory 6July
John Adamson do.
Bowen Robert Robertson do.
George Bassan 9do.
Samuel Ramsey 11do.
Kilgour Davison 17do.
Wm. Weiss do.
Edw. Andrews (*b*) 20do.
Wm. Jones (*c*) 24do.
Robert Leech 26do.
Benj. Smart 31do.
Wm. Walker (*a*) 1Aug.
John Marmaduke Sisson do.
William Sherring Rees do.
Henry Snellgrove do.
Robert Cock do.
James Edgecombe do.
John Drake do.
Wm. Innes Pocock do.
John Taylor Utlay do.
Bell Robt. Owen do.
Edw. Handfield do.
Thos. Boardman 8do.
Edw. Brown Addis 9do.
Jas. Burton (*a*) do
John Wilkinson 14do.
Jas. Guy Osborn 16do.
Henry Parry do.
Thos. Bushby do.
Stephen Butcher 20do.
Fred. Lloyd do.
Geo. Castle do.
Geo. Smithers 23do.
John Dawson 27do.
John Imrie 10Sept.
Wm. M'Leod do.
Henry Sheridan 11do.
Robt. Kingston 17do.
David Ramsay Kerr Cooke 24do.
John Turner Flinn 26do.
John Henderson (*b*) do.
Fred. Brownson Neve do.
Wm. Hornsby do.
Francis Maxwell do.
John Hall (*a*) do.
Robt. Hunter do.
Fred. Slade do.
Henry Warde do.
Thos. Rawlins do.
Geo. Anderson 28do.
George Fortescue 7Oct.
Chas. Fox Turner 17do.
Thos. Kirby do.
Thos. Stopford 20Oct.
Joseph Rawlins Thomas 21do.
Alex. Martin 29do.
Wm. Fred. Barr do.
Wm. Langdon do.
John Lihou do.
Wm. Smith Stokes 1Nov.
Augustus Champion De Crespigny do.
Martin Bennet 2do
Robt. Sutton Bayly 4do.
John Bendyshe 11do.
George Parkyns 16do.
John Evans do.
Benj. Dutton 19do.
Lauchlan Burn do.
Richd. Bowen Reed do.
Thos. Williams Charleton. do.
Geo. Butler do.
Francis Anderson Calder 28do.
Wm. Edw. Curlewis do.
Wm. Snell 4Dec.
Wm. Syfrett do.
Thos. Favell 9do.
Fras. John Pickmore do.
Jas. Rogers (*b*) 10do.
John Simpson (*c*) 14do.
Wm. Pearce Furze do.
Jas. Blandford (*b*) 16do.

1812

Thos. Geo. Nichols 2Jan.
Humphrey May Freestun do.
Tim. Renou do.
Jas. Nixon 3do.
Chas. Moore (*a*) 7do.
Redmond Moriarty do.
Geo. Tyrrell 9do.
Robt. Martin Cole 17do.
Fred. Bullock 22do.
George Mitford Cooley do.
John Monk 23do.
John Fetherston 31do.
James Athill do.
Geo. Blissett 3Feb.
David Welch do.
Sampson Marshall do.
Peter Brooke do.
William Roddam Cooke do.
John Cooke 5do.
Lardner Dennys 6do.
Wm. Purchas do
John Hope 7do
Geo. Blurton do
Louis Aug. Robinson do.
Hen. Ogilvie do.
John Dewdney Worthy do.
Richd. Quill do.
Paul Griffith Panton do.
Henry Crocker do.
Sam. Cornish Stiles do.
Frederic White 10do.
Charles Harvey Norrington 11do.
John Wm. Oldmixon do.
Robert Jones do.

Digitized by Google

George Hayes 15June14
Thomas Henry Wilson do.
Henry Rowed do.
John Watson do.
John Fennell do.
Walter Boswell do.
John Row Morris do.
John Lambert do.
Richard Pridham do.
George Ninis do.
John Seager do.
Allan Stewart do.
Robert Shed do.
John Julian do.
Edward Collins do.
Henry Baker (*a*) do.
Richard Wilbraham do.
George Ingham do.
Joseph Corbyn do
Robert M'Coy do.
George Canning do
Abel Wantner Thomas do.
John Hindmarsh do.
Thomas Bennett do.
John Potenger Greenlaw do.
Thomas Gill do.
Thomas Mansel do.
Eaton Travers do.
Herbert Brace Powell do.
Thomas Pettman do.
William Forbes Leith do.
John Donaldson Boswall do.
Sir Charles William Chalmers, *Bt.* do.
Frederick Augustus Hargood Parker do.
George Bowen do.
Henry Taylor do.
Charles Haultain do.
James Askey do.
John Hilton do.
Thomas Dickinson (*b*) do.
David Hope do.
William Richards do.
William Hamley do.
Frederick Augustus Wetherall do.
Thomas Bury do.
Richard Moorman do.
Hood Knight do.
Alexander Francis Elphinstone do.
Georgeenrudd Pocke do.
Aaron Tozer do.
Thomas Smith do.
George Berkeley Maxwell do.
Francis Duval do.
James Sibbald do.
John Henry Rhodes do.
Charles Cowper Benett do.
Pascoe Dunn do.
Richard Croker do
Percy Grace do.
William George Carlile Kent do.
Peter M'Quhae do.
Henry Baker (*b*) do.
William Rochfort do.
Edmund Turberville do.
George King (*a*) do.
James Huggins do.
John Windham Dalling do.
Henry John Leeke do.
Archibald Buchanan do.
James Stirling (*b*) do.
John Pakenham do.
Francis Le Hunte do.
William Hotham do.

Rose Henry Fuller 15June14
James Townsend 27do.
Thomas Williams do.
John Berney do.
Henry Masterman Marshall do.
Francis Baker do.
John Lyons do.
Henry Parker do.
James Polkinghorne do.
Alexander Dundas Young Arbuthuott do.
Henry Stanhope do.
John Townsend Coffin 1July
William Henry Nares do.
William Benjamin Suckling do.
Samuel Hoskins 4do
George Luke (*b*) 8do.
Edward Boys do.
John Davy 15do.
Charles Bernhard Harvey 19do.
Henry Pyne do.
Thomas Ambrose Edwards do.
Theobald Jones do.
George King (*b*) do.
Anthony Blagrave Valpy do.
John Furneaux do.
Charles Hutchinson 21do.
Charles Greene 23do.
William Hird 29do.
William Hall do.
Charles Pearson do.
Francis Charles Annesley 30do.
John Fitz Gerald Studdert 12Aug.
John Dundas Cochrane 15do.
John Charles Symonds 16do.
Thomas Wilson 26do.
John Walter Roberts do.
John Debenham 27do.
Peter Williams do.
Edward Johnson do.
Anthony Collins Stanton do.
Fletcher Norton Clarke do.
William Hillyar do.
Richard Flanigan Edwards do.
Robert Haverfield do.
Richard Devonshire do.
Robert Oliver do.
William Clarke Jervoise do.
John Francis Lascelles do.
Septimius Arabin do.
Robert James Elliot do.
John Lindsey do.
Frederick Hunn do.
Charles Hamlyn 27Aug.14
John Rogerson Tomkyns Wright do.
Sir Edwyn Francis Stanhope, Bart. do.
Richard Stephens Harness do.
Alexander Mercadell 3Sept.
Charles Giddy 10do.
Charles Pengelley 20do.
William Laugharne 23do.
Mitchell Roberts 24do.
Charles Samuel White do.
Francis Fead 4Oct.
George Guy Burton 5do.
George Pedlar 12do.
James M'Dowall do.
Roger Robinett do.
John Fortescue Morgan do.
Henry King 19do.
Thomas Herbert do.
James Scott do.
Francis Truscott 22do.
John George Phillips do.
John Sykes 2Nov.
John Fleming do.

Walter Croker 2Nov.14
Richard John Lewin 4do.
Robert Ballard Yates 15do.
Charles Seward do.
Thomas Morgan 6do.
Richard Weymouth 23Dec.
George Gordon 9Jan.15
David Boyd 17do.
Wm. Aug. Baumgardt 28Feb.
Charles Cunliffe Owen 28do.
Edward Boxer 1Mar.
Philip George Haymes 13do.
Justinian Barrell 21do.
Abraham Crawford 23do.
Bartholomew Kent 29do.
Edward Curzon do.
George Gosling 24April
Silas Thomson Hood 27do.
Henry Boyes 11May
John Wilson 6June
Philip Westphal 13do.
James Baynton Gardner do.
John Scott do.
Edward Stone Cotgrave do.
Montagu Montagu do.
Nicholas Alexander do.
John Undrell do.
James Mangles do.
Thomas Montgomery do.
Walter Windeyer do.
Robert Strestfeild do.
Thomas Mouck Mason do.
Henry William Scott do.
Peter Maingy do.
George Dougal do.
George Woods Sarmon do.
William Stephen Fuller do.
Henry Ralph Rokeby do.
John Leith do.
Thomas Whitaker do.
William Morier do.
Rodney Shannon do.
Robert Patton do.
Henry Browne Mason do.
Richard Copeland, do.
Barnard Yeoman do.
William Gordon do.
Charles Simeon do.
Chas. Grenville Randolph do.
Frederick Marryat do.
Joseph Eastwood 23do.
James Harris do.
Allen Otty 1July
Miller Worsley 13do.
Thomas Wren Carter 14do.
Charles Strangways do.
Joseph Patey 19do.
James Gabriel Gordon 20do.
William Holmes 19Aug.
William Henry Dickson 21do.
James Robertson do.
Joseph Neill 26do
James Garland do.
Robert Skipsey 28do.
Chas. Henry Crooke 30do.
Henry John Hatton 30do.
Charles Du Cane do.
Isham Fleming Chapman 31do.
Patrick Duff Henry Hay do.
Wm. Robert Dawkins 1Sept.
Alexander M'Konochie 8do.
Charles Lechmere 18do.
Henry Benjamin Wyatt do.
Samuel Price do.
William Henry Smyth do.
George Bignell 19do.
Newdigate Poynts do.

Digitized by Google

William Bourchier 19Sept 15
Michael Matthews 20do
Hon. Arthur Rich. Turnour do.
Thomas Ferris do.
Edward Fellow Scott do.
Wm. Gilbert Roberts do.
William Moniluws do.
Alexander Campbell 6Oct.
George Tupman 9do.
Samuel Wrifford 10do.
Mark White do.
George Lloyd 8Nov.
John Reynolds 20do.
Edward Rich. Williams 15Dec.
Chas. Rich 27Jan.
Andrew Atkins Vincent 6Feb 16
William Woodley 11Mar.
David Buchan 13Aprl
William Keats 17do.
Hon. George Rolle Walpole Trefusis 2May
Jenkin Jones 18do.
George Domett 7June
William Roberts *(a)* 5Aug.
Samuel Sargent 16Sept.16
Philip Thicknesse Horn do.
Joseph Benj. Howell 16Sept.16
Thomas Revans do.
Thomas Sanders do.
Fred. Thomas Michell do.
John Parson do.
Jams Davies do.
Peter Richards do.
George M'Pherson do.
Edward Hollingworth Delafosse do.
James Boyle Babington do.
Robert Hay 17do.
James Symons *(b)* 16do.
Rich. Howell Fleming do.
John Davies *(b)* 8Oct.
Philip Le Vesconte 7Nov.
Robert White Parsons do.
John Pender Paynter do.
Lewis Campbell 15do.
Philip Henry Bridges 15Sept.
Richard Bluett 6Dec.
John Robertson *(a)* 9do.
John Peugelly Parkin 12do
Thos. WentworthBuller 19April17
Robert Rochfort Felix 10June
Charles Moore *(b)* 24do.
John Colpoys Heaslop do.
Douglas Cox 9July17
William Elliot Wright 20Aug
John Cotlman Hickman 1Sept.
James Couch 6do.
Hon. Henry John Rous 26Nov.
Wm. Allan Herringham 16Jan.18
John M'Arthur Low 20do.
Henry Chas. Pemberton 16do.
Bartholomew Bonifant 20do.
Charles Newton Hunter 15May
Edw. LeCras Thornbrough 23do.
Wm. Devereux Evance 15Aug.
Robert Deans 9Sept.
Geo. Fras. Bridges do.
Joseph Harrison 14do.
Samuel Sparshott 16Oct.
Sir Richard Grant, *Knt.* 7Nov.
Robert Bruce 9do.
Alex. Borthwick 7Dec.
Wm. Richardson *(a)* do.
Wm. Grint do.

Wm. Jardine Purchas 7Dec.18
Robert Boyle do.
Michael Stacpoole do.
Francis Brace do.
Hon. Geo. Berrington do.
Wm. N. Glascock 31do.
Henry Freeman Young Pogson 4Mar.19
Daniel Miller *(a)* do.
John Eveleigh do.
Thomas Lipson do.
John Harvey *(a)* 2April
Jas. Barnwell Tattnall 14do
Richard John Head 15May
Richard Saumarez 19do.
Robert Aitchison *(b)* 17July16
Joseph Griffiths 12Aug.
Peter Sampson Hambly do.
Robt. Cutts Barton do.
John Maples do.
Maxy Hutchinson Herbert do.
Ed. Wm. Corry Astley do.
Caleb Jackson do.
Chas. Belfield Louis do.
Rob. Blackborne Thoroton Sutton do.
Henry Boteler do.
George Cheyne do.
Henry Algernon Eliot 2Sept.
Wm. Henry Higgs 11Oct.
Geo. Chs. Blake do.
Alex. Albert Sandilands 4 Nov.
Roger Hall 10do.
James Burton *(b)* 27do.
Robert Tait 7Dec.
Octav. Venables Vernon 3Feb.20
John M'Dougall *(b)* 6do.
John Branford 1Mar.
Edw. Augustus Frankland 19May
Thomas Geo. Wills 27do.
Joddrell Leigh 12June
Whitworth Lloyd 2Aug.
George Harnage 16do.
William Finlaison 9Sept.
Edward Purcell do.
Wm. Jas. HopeJohnstone do.
Alex. Stevenson Pearson 30Oct.
Robert Gordon do.
Digby Dent 30do.
John Norman Campbell 28Nov.
William Fletcher 30do.
George Francis Lyon 3Jan.21
Hon. Charles Abbot 27do.
John Popham Baker 29do
Francis James Lewis do.
Wm. Chasman do.
Richard Dickinson 29Jan.21
Peter Salmond do.
James Gordon *(a)* do.
Edward Sparshott do.
Thomas Rob. Brigstocke 31do.
JohnSam. Willis Johnson 6Feb.
William Blight 12do.
Henry Crease do.
John Ralph Blois 6Mar.
Rt. Hon. Hans Francis Earl of Huntingdon 7do.
Robert Andos 30May
Price Blackwood 4June
David Peat 9do.
Thos. Blakiston 2 July
Philip Parker King 7do.
Robt. Campbell 19do.
Wm. Minchin 19do.

Wm. Price 19July21
Mark Robinson Lucas do.
Philip Helpman do.
Henry Smith Wilson do.
John Arthur Morell do.
Samuel Gordon do.
Simon Hopkinson do.
John Little do.
James Elphick do.
Robert Forder do.
Henry Ellis do.
Henry Pryce do.
Edward Thos. Crouch do.
Thomas Lowton Robins *(b)* do.
Mark Halpen Sweny do.
James Morgan *(b)* do.
Thos. Edmund Cole do.
William Martin do.
William Pearce Stanley do.
Robert Gore 23do.
Robert Baldey 26do.
John Skinner 21Aug.
Timothy Curtis 22Sept.
Douglas Charles Clavering 25do.
James Wilkie 9Oct.
Henry Eden 23do.
Matthew Liddon 8Nov.
George Hutchison 9do.
Arthur Lee Warner 22do.
John Leigh Beckford 30do.
Richard Anderson 13Dec.
Henry Maingy 14do.
Geo. Morison King do
John Molesworth do.
Digby Marsh 5Jan.22
James Wigston 14do.
George Baker 17do.
George Robert Lambert 19do.
Fred. Wm. Beechey 25do.
Hen. Parkyns Hoppner do.
Chas. Dyke Acland 29do.
John Russell *(b)* do.
Coote Hely Hutchinson do.
James Everard Home do.
Hon. Montgu Stopford do.
George Fred. Hotham 25Mar.
John James Onslow 23Apl.
Chas. Howe Fremantle do.
Charles Crole 6May
Charles Philip Yorke 18do.
Christopher Knight 3June
Jno. Edw GriffithColpoys 9do.
Charles Bowen 19July
Alfred Matthews do.
Richard Hoare do.
Henry Fras. Greville do.
Berton M'Namara do.
Rt. Hon. Geo. Viscount Mandeville do.
Rob Graham Dunlop 20do.
Geo. Wm. St. John Mildmay 10Aug.
Thomas Porter 25do.
George Rassell 7Sept.
Thomas Bourchier 9do.
James Lawry
Daniel James Woodriff
Edwin Ludlow Rich
Alex. Kennedy *(b)*
Edm. Musgrave

Charles Hope
Henry Rt. Moore
Wm. Moriarty
Rd. Chamberlayne
John Taylor Tate

Digitized by Google

LIEUTENANTS

SUPERANNUATED WITH THE RANK OF COMMANDER,

With the Dates of their Superannuation.

NAMES.	Seniority.	NAMES.	Seniority.	NAMES.	Seniority.
Peter Tait	1Aug.00	John Smith	30May14	Philip Justice (*a*)	11Dec.17
John May	8April01	James Bullock	22Sept.	John Jones (*a*)	30Mar.18
George Mouatt	18June03	William Miller	do.	Nicholas Haddock Holworthy	
John Payne	24Feb.09	James Horn	3Oct.		2May
James Lys	16Feb.10	Joseph Crouch	9Nov.	*Sir* Thomas Legard, *Bt.*	5do.
Monius Holingbery	20April	Nicholas Cæsar Corsellis	do.	Chas. Woodger	25Oct.
Andrew Lockhart	30May	Patrick Carnegie	17Dec.	Harry Dawe	do.
Bowles Mitchell	24Aug.	Thomas Lethbridge	5April15	Owen Williams (*a*)	3Dec.
Andrew Congalton	27do.	John Ides Short	11Nov.	Philip Tomlinson	31do.
John Gardiner	19June11	Edw. Aug. C. Burnaby	11 Dec.	Robert Jump	do.
Joseph Price	do.	Purser Dowers	1Jan.16	William Caspal	11Jan.19
John Stevenson	5May12	John Waller	do.	Samuel Fox	10Mar.
Anthony Donadieu	24Aug.	Stephen Norwood	do.	George Hailes	24do.
Martin Lindsay	27May13	John Baker	do.	Wm. Brett	22Nov.
John Hance	5June	Duncan Menzies	do.	Thomas Eyre Hinton	10Dec.
Robert Williams	14Sept.	George Field	do	John Alexander	21Jan.20
Peter Dupuy Abbott	31Jan.14	William Limbery	do.	Charles Randle	18Feb.
John Tayleure	do.	Robert Wright	do.	Thomas Edwards	11Sep.
Charles Elder	do.	Robert Arnold	do.	Thomas Relph	20do.
John Covey	do.	James Bunce	do.	George Paul	9Oct.
Thomas Crawley	do.	David M'Dowall Grant	do.	George Muckle	5Dec.
William Wall	do.	John Bentley Walton	do.	Richard Jewers	28do.
Thomas Jeynes	do.	Joseph Nevil Eastwood	do.	Wm. Alder	2April21
Matthew Brown	do.	Charles Grey	do.	Henry Wheadon	7June
Thomas Bond	do.	James Smith (*a*)	do.	James Harrison	18Sept.
Richard Dorrill	do.	William Edgar	1Jan.	Richard Dechamp	18Oct.
John Hewett	do.	George Grant	8April16	John Leckie	31Dec.
Richard Sainthill	do.	Edmund Nepean	22June	John Grigg	do.
Murdoch Mackenzie	31Jan.14	John Whitaker (*a*)	20do.	James Edw. Alms	4Mar.22
Charles King	do	Robert Hoy	5Feb.17	Thomas Massingbird	1Apl.
John Elliot	17Mar.	James Gomm	1Mar.	Edward Covey	11May
John Harris Nicolas	do.	Henry Dayrell	23June	*His Grace* Wm. Duke of St. Albans	29July
William Moore	18April	Wm Anderson (*a*)	12July	John Cox	13Nov.
		James Share	11Dec.17		

POOR KNIGHTS OF WINDSOR.

Daniel Burgess, *Gov.*	Thomas Collis John Johnson (*b*)	Charles Hemsted William Jones (*a*)	James Holman

Digitized by Google

A LIST OF THE
LIEUTENANTS OF HIS MAJESTY'S FLEET,
With the Dates of their First Commissions.

NAMES.	Seniority.
1757	
George Spearing	8Sept.
1773	
Gabriel Bray	25June
1777	
Wm. Alfray	20Aug.
Henry Parke	8Oct.
1778	
Francis Edisbury Davies	29April
John Lowe	28May
Jas. Wolfe Roberts	1Dec.
1779	
John Fife	6April
Philip Jones	6Aug.
Rob. Aitchison (*a*)	20do.
1780	
Matthew Buckle	31Jan.
Abraham Rose	2March
Tho. Williams (*a*)	15May
Daniel Burgess	21July
Jas. Symons (*a*)	26Aug.
Augustus Markett	22Dec
1781	
Jacob Silver	17Jan
George Lewis Cole	19Feb.
John Denis De Vitre	3Mar.
Sir John Reid, *Bt.*	12do
Obadiah Newell	4Sept.
John Barnsley	19Oct.
Francis Wheatley	8Nov.
1782	
John Fleming	5Mar.
John Levett	10June
John Besly	31July
David Richardson	6Sept.
Charles Skyrme	14do.

NAMES.	Seniority.
1783	
Rich. Brothers	3Jan.
Peter Creed	6Mar.
Edward Hallum	29do.
1784	
Richard Thomas	1Dec.
1789	
Henry St. John	26Aug
James Fitzpatrick (*a*)	22Oct.
1790	
William Wallis	21Sept.
William Cockcraft	do.
Francis Skyrme	21do.
John Twisden	28do.
Joseph Wood	30do.
Sir Brook William Bridges, *Bart.*	do.
Richard Clark (*a*)	2Nov.
Edward Boys	3do.
Thomas Palmer Acland	do.
Richard Mansel Philipps	3do.
William Lloyd (*a*)	13Nov.
Thomas Dorsett Birchall	13do.
Rich. Falkland	14do.
Chas. Welch	15do.
Richard James Walter Toby	16do.
James James	do.
Robert Sayes	17do.
Samuel Scudamore Heming	18do.
James Cutcliffe	do.
George Stephenson Wintour	19do.
Joseph Withers	do.
John Mason	do.
Alex. M'Leod (*a*)	20do.
Francis Cox	22do.
Daniel Tandy	do.
Charles Patey	do.
1791	
Thomas Collin	17Dec
Thomas Lynas	23Mar.

NAMES.	Seniority.
1792	
Stephen Donovan	28Apr.
1793	
Thomas Lowton Robins (*a*)	24June
John Johnson (*b*)	28do.
Augustus Hupsman	13July
Edward Manby	28do.
Richard Cheesman	4Aug.
Joseph Kent	7do.
Samuel Sawyer	10do.
John Tresahar	19do.
John Smith (*a*)	29do.
James Morgan (*a*)	2Sept.
Jeffery Gawen	do.
Joseph Salvador Moriencourt	12do.
James Owen Lucas	25do.
John Macredie	7Oct.
Degory King	8do.
George James Decœurdoux	11do.
John Milligen Seppings	14do.
Richard Kevern	24do.
Peter Ryder Minster	30Oct.
Wm. Mercer	do.
Wm. Coet	do.
Joseph Bromwich	5Nov.
Henry Stanley	6do.
John Platt	7do.
Geo. Bush (*a*)	10do.
Wm. Bellew	21do.
John Arundell Hodgskin	27do.
John M'Donald	29do.
John Clayson	do.
Thos. Mayris	1Dec.
James Rains	2do.
John Bell Connolly	3do.
Jos. Hemsley Priest	9do.
Grant Allan	21do.
1794	
John Guyon	12Feb.
John Hindes Sparkes	16do.
George Steele	27do.
[illegible] Wells	23Mar.

NAMES.	Seniority.
Abraham Gosset	24Mar.
Alex. Charles	25do.
Jeremiah Seavers	26do.
Chas. Burlton	2April
Adam Averell	11do.
John Smith (*b*)	17do.
George Peek	19do.
John Bruce	21do.
Wm. Sharp	2May
Edward Harries	5do.
Timothy Bird	11do.
William Tapp	14do.
Alex. Keeler	5June
John Ireland	16do.
John Bevan	20do.
George Reynolds	10July
James Thomas (*a*)	21do.
Moses Cannadey	24do.
Wm. Taylor	do.
Edmund Rayner	25do.
Charles Napier	29do.
Francis Charles Annesley	30do.
George Neate Tremlett	1Aug.
Jas. Oades Lys	do.
Hen. Richardson	2do.
James Meres	do.
James Wood (*a*)	do.
Arthur Thomas Gregory	4do.
David Spence	7Aug.
John Maver	14do.
Thomas Muir (*a*)	do.
John Rawe Mould	16do.
Wm. White (*a*)	20do.
Geo. Wilson (*a*)	do.
John Derry	22do.
Wm. Heard	27do.
David Williams	1Sept.
Wm. Norris Tonge	2do.
Wm. Pringle	3do.
Joseph Hellard	5do.
Richard Coggan	9do.
Wm. Loane	24do.
Wm. Young	25do.
John Browne (*a*)	2Oct.
HansSloaneElsmere	3do.
Thomas Bourdon Fellows	7do.
Henry Lloyd	11do.
John Henry St. John Page	do.
James Milne	24do.
George Falconar	28do
John Henry Holmes	14Nov.
Edw. Moore (*a*)	1Dec.
Thos. Boys	13do.
Richard Glinn	17do.
John Allison	do.

Digitized by Google

1795

James Anthony Gardner 12Jan.
Wm. Heppel 31do.
Jas. Smith (*b*) 3March
Edw. Roberts (*a*) 7do.
Benj. Leigh 10do.
Edw. Clarributt 16do.
Wm. Samwell 17do.
Titus Allardice 18do.
John Roberts (*a*) 27do.
Wm. Renwick 13April
Wm. Rosson 21do.
Nath. Thos. France 27do.
Chas. Brome 4May
Robert Wallace Dunlop 8do.
Robert Fricker 13do.
Wm. Notter 18do.
Thomas Spearing Osmer 26do.
Jas. Stewart (*a*) 27do
Fras. Fraser 12June
John Donnecliff 17do.
John Worrall do.
John Hotchkis do.
John Stokes (*a*) 19do.
Wm. Chivers (*a*) 30do.
James Daly 6July
David Ross 7do.
Thomas Darracott 8do
Wm. Todman do.
Wm. Mallett do.
Jos. Thompson (*a*) 21do.
Wm. Needham 22do.
Wm. Mounier 31do.
Matthew Bowles Alt do.
George Montagu Higginson 1Sept.
John Plaine 3do.
John Derby 7do.
Richd. Wm. Simmonds 15do.
Christ. Spencer 21do.
Richard Horsley 24do.
Samuel Mark Holliday 29do.
Wm. Payne 9Oct.
Wm. Fowell 14do.
John Gray 22do.
Matthew Graham do.
Geo. Lawrence do.
Law. Gwynne 30do.
Benj. Smith 6Nov.
Thos. Collins 9do.
Michael Wrayford 10do.
Alex. Gilmour 4Dec.
Henry Jolliffe 8do.
Chas. Hemsted 17do.
Arthur Stapledon 25do.

1796

Wm. Styles 5Jan.
Christopher Pawle 12do.
Bennett Fellows 20do.
Sam. Roscow (*a*) 25do.
Wm. Gibbons 9Feb.
Chas. King 11do.
Wm. Field 18do.
Wm. Parsons (*a*) do.
John Dutch 20do.
Wm. Warden 22do.
Edw. Stephens 11March
Chas. Turner (*a*) 26do.
Wm. Vosper 6April
Benj. Wilkinson 9April
John Good 6May
Isaac Strutt 18do
Fras. Richardson do.
Wm. Oxborough 23do.
John Lambrick do.
John Connor Field 27do.
William Joseph Symons 23June
Archibald Walsh 24do.
Theophilus Salwey 25do.
Andrew Cheap 29do.
George Vandeput Crosbie 13July
Andrew Lapslie 14do.
Thos. Cowper Sherwin 22do.
Walter Jameson 28do.
Wm. Shaw 3Aug.
Benj. Solomon Moxey 9do
John Linton 12do.
John Leach 23do.
James Cole 31do.
Geo. Fisher 1Sept.
Joseph Bingham Mant 6do.
John Lawes Waters 20do.
Swift Perry 1Oct.
Edw. Harley 8do.
David Chambers 11do.
Alex. Garthshore Stirling 14do.
Wm. Le Mesurier 16Nov.
Wm. Heritage 5Dec.
Rich. Templer 6do.
Wm. Archbold 9do.
Thos. Wilks 12do.
Adam Bowie 21do.
Chas. Fred. Napier 24do.
Roger Evans 29do.
Geo. Stephen Ley 29do.
Robert John Hibbs do.
Richard Wm. Clark 30do

1797

Edw. Garrett (*a*) 3Jan
Joshua Latimer Rowe 10do.
John Baylay Harrison 22do.
Chas. Elsmere 23do.
Samuel Churchill Faulkner 27do.
Rich. Whitehead 3Feb.
Samuel Cuming 7do.
Donald Fernandes 9do.
Thos. Ratsey 10do.
John Quelch 11do.
Henry Hawes 14do.
Chs. Tovey Leaver 13Mar.
Chas. Thompson 15do.
Edw. Libby 22do.
John Campbell (*a*) do.
Wm. Elletson King do.
Edw. Roberts (*b*) 5April
Wm. Pardoe 12do.
Percy Dove 24do.
Wm. Adams (*a*) 25April
Thos. Innes 26do.
Wm. Miller do.
John Ellis 29do.
Henry Ayres do.
George Timins 2May
Robert Hearle 9May
Wm. Bush 11do.
Nicholas Tucker 16do.
Cornelius Collett do.
Robert Houlton 18do.
John Rains do.
John Bentinck Pettet 19do.
Geo. Barnard 23do.
Francis M'Lean 3June
John Fairweather 8do.
Wm. Bowden 27do.
Henry Geo. Miller 7July
Charles Gayton Warren 10do.
James Copeland Murray 11do.
Thomas Leveson Prescott 12do.

The above Officers are on the Half-Pay of 7s. per Diem.

Robert Forbes 13do.
George Keenor 20do.
Samuel Cock 25do.
John Lurchen 31do.
Richard Bourne 4Aug.
David Anderson 15do
Wm. Johnson (*a*) 18do.
Geo. Brown (*a*) 23do.
Robert Berry 28do.
Montagu Kelly 18Sept.
John Burney 19do.
Robert Hughes (*a*) 12Oct.
John Aitkin Blow 19do.
Charles David Williams 27do.
James Fuller 6Nov.
Wm. Edm. Drake 14do.
Wm. Leyden 2Dec.
Peter Despourrins 27 do.

1798

James Allen 12Jan.
George Hillier 16do.
Geo. Ballard Vine 1Feb.
Joseph Coxwell 5do.
James Wilson (*a*) do.
Peter Samwell 6do.
Daniel Carpenter 21do.
Wm. Smith (*a*) 19March
John Jeans 2April
Jacob Lawrence 4do.
John Graves 10do.
James Wallace (*a*) 14do.
George Plowman 25May
John Simpson (*a*) 31do.
Robert Scallon 23June
Alex. Lighterness 28do.
James Hartley Dathan 9July
Stephen Liddle 4do.
David Wright 9do.
David Keys 21do.
Wm. Watson 4Aug
Edmund Fanning Thomas 30do.
Chas. Stewart 7Sept.
Wm. Tucker 18do.
Edward Nathaniel Greenwood 8Oct.
George Wood 16do.
Hugh Tredwin 20Oct.
John Fitzgerald 2Nov.
Joseph Barwick 6do.
Wm. Dredge 9do.
James Banks 28do.
John James Rotie 4Dec.
Wm. Somerville (*a*) 17do.
Robt. Turner do.
John Francis Wharton 26do.

1799

Thomas Thomas 5Jan.
Alex. Lindsay 19do.
Wm. Hunt 24do.
Charles Champion 5Feb.
Dan. Little Couch 9do.
Henry Ambross 25March
Charles Knightou 27do
Edw. Giles 30do.
James Hodgson 11April
Molyneux Shuldham 15do.
Wm. Dean 15do.
John Brumhall 24do.
Thos. Foulerton 11May
John Mackie 27do.
Thos. Steventon 31do.
Richard Longfield Davies 8June
Thos. Roger Ridge 14do.
Henry Kennett 19do.
Wm. Gilchrist 20do.
John Bardin Collins 3July
Duncan Loutted 5do.
George Glanvill 13do.
Wm. Geo. Maude 24do.
John Couch 25do.
John Read Bindon 31do.
Wm. Perkins 2 Aug.
Sam. Thos. Deseret 3do.
John Petley 4do.
Joseph Dewsnap 8do.
Edward Southcott 15do.
Daniel Shewen 19do.
John Thomas 22do
John Roberts (*b*) 24do.
Wm. Knight (*a*) 26do.
Edmund Ker Cranstoun Bacon do.
Jeremiah Skelton 27do.
James Valentine 31do.
Wm. Hodge 2Sept.
Fred. Bedford 6do.
John Langdon do.
Thos. Consitt 7do
Wm. Swiney 10do.
Daniel Weld do.
John Frazier 13do.
John Miers Greer 20do.
William Sauford Oliver 26do.
Geo. Thomas (*a*) do.
Geo. Adam Ross 28do.
David Barron 30do.
David O'Brien Casey 11Oct.
Anthony Hunt 18do.
Charles Sheldon Timins do.
Caleb Infield 21do.
Edw. Lyon 2Nov.
Nicholas Bell 8do.
Robert Trotter 15do.
Wm. Milne (*a*) 18do

Digitized by Google

George Davis Porter 18Nov.
Wm. Atkins do.
Chas. Patriarche 26do
Geo. George do.
Wm. Jones (a) 28do.
Wm Cullis 29do.
Edward Pimrose Tregurtha 2Dec.
Young Appleby 4do.
Chas. M'Kenzie 9do.
Michael Adams 23do.

1800

Henry Thomas Shewen 8Jan.
James Browne 10do.
John Nugent 15do.
Robt. Woodd 31do.
Wm. Hutchinson (a) 5Feb.
Fred. David Schaw 8do.
John Marshall (a) 18do.
John Forbes do.
John Stephenson 19do.
Wm. Brown (a) do.
James Money 27do.
Felix Franklin 1March
Wm. Reikie 8do.
Philip Percy 20do.
Isaac Burch (a) 27do.
Richard Jones do.
James Stone (a) 31do.
Henry Pook 9April
Abraham Chapman 25do.
Fred. Jas. Leroux do.
John Kirtley 26do.
John M'Dougall (a) do.
John White (a) do.
Joseph Packer 16May
John Fullton 22do.
Robt. Sangster 31do.
George Laing 2June
Robt. Morris 14do.
Nicholas Mauger 17do.
Sam. Alex. Jeffreys 1July
Thos. Harris 19do.
James Pasley 20do.
Rich. Welch 26do.
Samuel Baly 30do.
John Hawkins (a) 6Aug.
Luke Horne 11do.
Robt. Miln do.
Jn. Richardson (a) 13do.
John Cawley 16do.
Osmund Button 23do.
John Wm. Bailey do.
Jas. Blandford (a) 27do.
Geo. Macrae do.
Joseph Tindale 5Sept.
Thos. Smith (a) do.
Henry Thomas Lutwidge 6do.
David Atkinson 23do.
Robert Hamilton do.
Chas. Carter do.
Alex. Ingram 25do.
John Greenway 20ct.
Donald Potter 6do.
Perkins Pryon 10do.
Isaac Brookbank 20do.
Henry Lo Vesconte 27do.
Francis Sleigh do.
Thos. Janverin 30do.
Thomas Pearson Croasdaile 1Nov.

Josias Bray 1Nov.
James Brockman 15do.
Wm. Garrick 17do.
James Dalrymple do
Wm. Tatam 27do.
Charles Adam Lennock 29do.
Thomas Bookless 3Dec.
Michael M'Carthy 8do
James Ponte 22do.
John Pearse 29do.

1801

John Mundell 10Jan.
Robt. Watts 30do.
Geo. Wm. Bourn 31do.
John Turner (a) 13Feb.
Clotworthy Gillmor do.
Anthony Jaques 23do.
John Mitchell 26do.
Michael Fitzgerald 27do.
Henry Clark 6March
Wm. Parker 16do.
Benj. Sproule 7April
Paul Sandby Lawrence 6May
Wm. Stone (a) 29do.
James Little 11June
Wm. Davies (a) 13do.
Robt. Palk 23do.
Wm. Ogilvie 27do.
Wm. Smith (b) 4July
Jas. Watson 5do.
Nath. Belden 7do.
John Edw. Conant 18July
Edw. Blaquiere 20do.
Hamilton Fitz Gerald do.
John Moore (a) 24do.
Edwin Thrackston 25do.
James Harvey 30do.
Wm. Borough do.
Wm. Wood (a) 1Aug.
Hen. Leslie Grove do.
John Broughton do.
John Rose 6do.
John Ponsonby 8do.
Wm. Harris Smith 10do.
Wm. Oldfield 11do.
John Smith (c) 14do.
Hugh Anderson do.
Robert Carter (a) do.
Geo. Gratrix do.
Clement Richardson 15do
Henry Fryer 17do.
Edw. Reding do.
Peter Rigby 18do.
Wm. Crow 20do.
Geo. Fox 23do.
John Beach 24do.
Horace Petley 4Sept.
Thos. Duncan 5do.
John Gummoe 8do.
Robert Pritchard 9do.
Robert Gill 16do.
Christopher Betty 17do.
Rich. Donovan 24do.
Wm. Sandey 25do.
Wm. Ley Symonds 6Oct.
Thos. Purber 7do.
John Aylmer 9do.
Robt. Ellary 10do.
Cosgreve Jennings 14do.
Wm. Symonds do.
John Jones (b) do.
Geo. Bettesworth 24do.

Francis Collins 26Oct
Tho. Wallis Whitaker 24Nov.
Jas. Brown Boyd 16Dec
Edw. De Montmorency do

1802

John Edw. Cawkitt 7Jan.
John Goldie (a) do.
John Anderson (a) do
Nich. Kortright 15do
Wm. Fitzmaurice do.
Wm. Shield do.
Hugh Brice White do.
Alex. Fairbairn 22do.
John Woolward 10Feb.
John Chumley 13do.
John Turner (b) do
Wm. Brown (b) 22do.
James Jones (a) 24 do
John Skynner 8March
John Maxfield 13do.
Wm. Collins Barker 25do.
Geo. Sam. Parsons do.
John Luckraft 29do.
Jas. Anderson (a) do.
George Harris do
William Wilmot Clifton 3April
Rich. Standish Haly 5do.
John Burn 6do
James Atwater 16do.
Wileman Browne do.
Geo. Decœurdoux do.
David Wilson do.
Thos. Swain 22do
Robert Wm. Tyte do
Wm. John Stephen Clark 24do
Abraham Hughes do.
Jas. Dalton Lewis do.
Henry Davey 28do.
Edmund Milner do.
George Dove do
Henry Gittings 29do.
John Hiatt do.
James Walker do.
Wm. Whimper do.
John Barker do.
Geo. Williams Brownde do.
Thomas Mitchell do.
And. Welke do.
Dyer Bond do.
Geo. Walker do.
John Cobham Pennie do
Josiah Dornford do.
Owen Owen 7May
Fras. Beaumont (a) 19do.
Chas. Spence 7June
Sam. Greenway 15do.
Wm. Larke 1July
David Horrie 4do
James Emerton 9do.
John Smith (d) 10do.
John Armstrong do.
John Jones (e) 27do.
James Harding do.
James Tait 31do
Robert Dixon 2Aug.
Henry Thrackston 9do.
Chas. Bostock do.
Wm. Guthrie do
Robert Yule 8Oct.
James Stanton 5do.

Michael Smith 8Oct
Augustus Barrington, Price Powell Hamilton do
Thos. Salkeld Hall 9do.
Rich. Israel Alleyn 13do.
Ralph Gore 15do.
Thos. Taplen 18do.
Geo. Aug. Saville 13Nov.
Fred. Welstead 17do.
Robert Sutherland 22do.
James Neville 3Dec.
James Murray (a) 4do.
Geo. Antram 14do.
Geo. Lawrence Saunders 26do.

1803

Wm. Tamplin 18Feb.
Gilb. John Michell 2Mar.
John Street 7do.
Wm. Mowatt 21do.
Wm. Morgan 9April
Henry Dickson Parker 11do.
John Thos. Young do.
Jacob Nun Hoar 15do.
John Rude do.
Alex. Burgoyne Howe 28May
John Duval 27June
Geo. Rogers 1Aug.
Thos. John Ley 18Sept.
Robert Bastin 3do.
Leslie Boulderson do.
Wm. Eldridge 5do.
David Edwards do.
Geo. Bell Lawrance 8do.
Edward Kingston Foley 3Oct.
John Rogers 6do.
John Campbell (b) 1Nov.
Jos. Hitchins 4do.
Henry Muller do.
Chas. Adams 9do.
Robert Welch 17do.
Duncan Mac Kenzie 10Dec.

1804

Alex. Brodie 3March
Wm. Franklyn do.
Jos. Warton do.
Samuel Ward Flinders 6do.
Michael Fitton 9do.
Thomas Stewart 2April
Silas Hiscutt Paddon 20do.
Thomas Linklater 21do.
Hopewell Hayward Budd 1May
Wm. Finch do.
Alex. Boyack 3do.
Wm. Ingle Woodman do.
Sam. Ash Simpson 4do.
George Spencer Richards 7do.
James Brown Bowdickdo.
Pat. Warner do.
Francis Briggs 8do.
John M'Kirdy do.
George Kyle 7July

Digitized by Google

Jas. Ould Purchen 26 July
Edw. Davies 30do.
Geo. Andrew 12Aug.
Thos. Blissett 24do.
Robert Peter 27do.
Geo. Jas. Evelyn 30do.
Sam. Bromley 6Sept.
Thos. Morley Blainey 7do.
Moses Crawford 14do.
Robert Mayne 20Oct.
Provo Featherstone Hughes 10do.
Peter Paumier James 17do
Richard Gittins 5Nov.
Thomas Wing 7do.
Chas. Royer 19do.
Richard Williams (b) 13Dec.
Wm. Pearce 19do.

1805

Abraham Garland 12Jan.
Dan. O'Hea 26do.
William Hutchinson (b) 9Feb.
James Smith (c) 12do.
Thomas Read 20do.
Walter Pike do.
John Healy (a) 26do.
Robt. Dan. Lancaster do.
Thos. Gray (a) 28do.
Jos. Harty 2March
Samuel Perkins Pritchard 4do.
Charles Jeffreys 8do.
Sam. Walters do.
George Bague do.
James Hewett 4do.
Richard Croft Greenway do.
Wm. Jenkins 18do.
Charles Letch 19do.
Charles Hammond 23do.
Wm. Lewis do.
Elmes Steele 26do.
Wm. M'Dowal Robinson 2April
William Saugge Gasman 5do
Charles Jones (a) do.
John Clark 6do.
Robert John Thorley 8do.
Thos Evans (a) 12do.
Lake Henry Wray 13do.
James Duncan 7May
Geo. Field Somerville do.
Geo. Hopkins do.
John Thomas Lemoyne 25do.
Hiram Frazer do.
Wm. Henry Boyce 28do.
Francis Bligh 19June
Thomas Hawkes 5July
Jas. Hervey Price 17do.
Charles Webb 20do.
Wm. Barnes 3Aug.
Richard Cull do.
Robert Jordan do.
Chas. Nicholson 6do.
George Hessey 16do.
Robert Adams Wadham 31do.
Peter Craufurd 4Sept.

Chas. Evelyn Houghton 13Sept.
Nathaniel Fish 18do.
James Grierson 20do.
Gilbert Broomhead 24do.
Thomas Gill 26do.
Martin Cole 30Oct.
John Eagar 10do
Cheeseman Moe 12do.
John M'Candlish 15 Oct
James Lamont 16do.
Wm. Hy. Symons 22do.
James Bayly do.
John Carslake do.
James Glassford Gooding 20Nov.
John Barclay (a) do.
Geo. Young (a) 27do.
Flowers Beckett 24Dec.
Dan. Harrington do.
Wm. Henry Pierson do.
James Moriarty do.
Geo. Dallas Barclay do.
Thos. Goble do.
James Spratt do.
Henry Louey do.
John Chrystie 27do.

1806

Edw. Taylor Weale 1Jan.
Charles Church 4do.
Wm. Pringle Green 8do.
Wm. Rivers do.
Thos. Coakley 13do.
James Eaton do.
Thos. Carmalt 14do.
James Balfour Robertson 18do.
Wm. Murray Smith 22do.
Francis Smith do.
John Brine do
Brittiffe Hawke do
John M'Curdy do.
Wm. Innes do.
Matthew Davenhill do.
Spalding Mitchell do.
John Osborn do.
Hugh Montgomery Richard Thomas Hodges do.
Stephen Hilton do.
Thomas Hughes do.
Ethelbert Turner do.
Joseph George Hubzen Gramshaw do.
Nath. Ratsey do.
Chas. Dan. Castle do.
Lestock Francis Boileau do.
Jos. Geo. Thompson do.
Wm. Apreece do.
Jas. Wilson (b) do.
Francis Edward Collingwood do.
Dan. White Randall do.
Edw Stevenson do.
John Blythe do.
George Augustus Schultz do.
Alex. M'Leod (b) do.
Hugh Entwisle 28do.
Fred. Lewis 29do.
Francis Swaine Price 30da.

John Tharp Thompson 31Jan.
Wm. Pitman do.
Josiah Thompson do.
Edw. Mourilyan do.
John Bingham 5Feb.
Thos. Strong do.
Ed. Perry Foster do.
Thos. Bishop 6do.
John Ceo. Max do.
John Hobbs 7do.
James Allan do.
Matthew Young 13do.
John Kestell 16Mar.
John Manton 17do.
Geo. Brooks do.
Chas. Crowdy do.
Joseph Richard Raggett Webb do.
John Le Feuvre 31do.
John Taylor (a) 2April
Alex. Forsyth Parr do
George Hall do.
Wm. Pitt (a) 10do.
James Spink 16do.
Geo. Rob. Godfrey 24do.
Chas. Holcombe Bowen 26do
Wm. Lloyd (b) 9June
Wm. Edwards (a) 14do.
George Mitchener 5July
Rawdon Macleau 7do.
James Rees 2Aug.
Daniel Miller (b) do.
Wm. Henry Dore do.
Rich. Lavers 4do.
Philip Wright 9do.
John Sutherland 13do.
Wm. Edwards (b) 15do.
George Brearley do.
Geo. James Chubb do.
Rob. Haeche Drake do.
Joseph Elias do.
Hon. Gerard Turnour do.
Richard Meredith do.
Nathaniel Brice do.
James Phipps do.
Jas. Fitzpatrick (b) 16do
Thos. Muir (b) 21do.
Andrew Morries 25do.
Leigh Spark Jack 28do.
Wm. Figg 30do.
Robt. Parker Jones do.
Alex. Young do.
Jellicoe Turner do.
John Gwyn Wigley do.
Geo. Elrington do.
George Maule do.
Wm. Webb (a) 1Sept.
Robert Ingram do.
Hen. Geo. Massie 9do.
W. Capper Agar 10do.
Evelyn Norie 12do.
James Grant Stuart do.
Cyrus Elliott 15do.
Wm. Savage 17do
Thomas Crane 18do.
Nicholas Colthurst 19do.
Wm. Nehemiah Clarke do.
John Neale (b) 22do.
Edw. Heron do.
James Masters do.
Charles Haswell Townley do.
Edw. Cole 27do.
John Harry Sanders do.
Thos. Bevis 24do.

Wm. Stopford Sept.
Nicholas Charles Whyte do.
John Nepean do.
Francis Blower Gibbes 1 0Oct.
John Trinder 17do.
Samuel Spencer 18do.
William Augustus Thomson 20do.
Charles Jolley 22do.
Wm. Audit 23do.
John Roche do.
Stephen Pain do.
Wm. Broadwater 24do.
James Nairn 25do.
David Allen do.
William Hovendon Walker 29do.
Wm. Garbett do.
Chas. Rubidge do.
George Hall do.
Richard Danford do.
Hen. Wm. Bishop 1Nov.
Edm. Tattersall 7do.
Thos. Hills do.
Robert Snell (a) do.
Edward Monday do.
Alex. Donovan do.
James Long do.
Wm. Anderson (b) do.
John Prince do.
Thos. Allen Simkin do.
Chas. Tindal do.
Richard Fegen 8do.
Wm. Lugg do.
Edw. Paul 9do.
John Pollard 14do.
Sam. Graves Irwin 24do.
John Longchamp 5Dec.
John Gibbs Bird do.
Herbert Caiger 15do.
Mich. Novosielski 19do.
John Paget 20do
Archd. M'Donald 22do

1807

Charles Hawkins 7Jan.
Richard Lock Connolly 20do
John Baikie 4Feb.
Wm. Hooper 8do.
Charles Okes 18do.
Robert Hughes (b) 23do.
Ross Connor 23Feb.
Robert Crosbie 10Mar
Geo. King 19do.
Mark Ecken do.
William Silvester Addington 19do.
John Francis do.
Robert Jacomb do.
Wentworth Parsons Croke 14do.
Nathaniel Martin 19do.
Thomas Jager 21do.
Adam Howcroft 23do.
James Setford 24do.
Thomas Gidney do.
Charles Janns Mar.
Charles Denison do.
Henry Hayward Budd 29do.
Thomas Pike do.
Wm. Edw. Hughes Allen do.
John Arnold 27do.

Digitized by Google

James Rayson 28d Mar.
Geo Williamson 10April
James Cooke 17do.
Andrew O'Brien 25do.
Edward Baker Davison do.
James Chambers 27do.
James Holman do.
Thomas Edmonds 28do.
Thos. Pickering Clarke do.
John George Victor do.
Jas. Hesleden do.
John Duncan 29do.
John Craske do.
Lewis Maxey 1May
James Steenbergen 8do.
William Howard M'Dougall 9do.
Rd. Cotton Mould 19do.
George Hescock 13do.
Abraham Pike 15do.
Rich.Glian Vallack 17do.
Henry Jewry 20 do.
Thos. Simpson (a) 21do.
John Smith (e) do.
Edward Hooper Sen-house 23do.
Wm. Hen. Dixon 25do.
Archibald Black 27do.
John Geary 29do
Francis Jackson 3June
John Ballantyne 4do.
Geo. Haydon 9do.
James Brasier 10do.
Robt. Folliott 11do.
Edw. Reeves Philip Mainwaring do.
John Morison 12do.
Thos. Gahagan do.
Edward Richards do.
Edw. Hinton Scott do.
Wm. Collins 12June
Wm. Chichester Edwards do.
Poynter Crane do.
Francis Jefferson do.
Chas. Turner (b) 16do.
John Salmon 24do.
Francis Sparrow 26June
Adam Grieve 30do.
Wm. Jeffery Edwards 2July
Wm. Stock 7do.
Henry Cary 13do.
Geo. Fairless 18do.
Wm. Webster (a) 23do.
Jeaffreson Miles do.
Geo. Bush (b) 25do.
James Primrose Blennerhassett 29do.
Thos. Pearse (a) 1Aug
Rob. Gibson 6do.
John JenkinsLoney 11do.
Thomas Willcock Nicholls 13do.
Wm. Dafty 14do.
Joseph Sendy 17do.
Sam. Marsingall 20do.
Sam. Sison do.

The above Officers are on the Half-Pay of 6s. per Diem.

Jn. Wood Rouse 24Aug.
Bevis Thelwall 25do.
Benjamin Ashley 28do.
Robert Shalmerdine Gibson 6do.
Geo. Ramshay 29do.
Thos. Pierce 1Sept.
John Arthur Killwick do.
Vere Warner Hussey Bagot 9do.
James Rusden 4no.
Anthony Watson 7do
John White (b) 12do.
Geo. Welsh (a) 21do.
Samuel Ridout do.
John ChafinMorris 22do.
Geo. Read (a) do.
Geo. Edw. Marshall do.
Thos. Burdwood 29do.
Wm. Finney 5Oct.
John Murray (b) do.
Chas. Tilly 7do.
Rob.Moodie 8do.
Richard Stovin Maw do.
Wm. Picking 10do.
Thos.Hills Warren 12do.
Richard Bastard 19do.
Jonathan Nicolls do.
Edward Rowan do.
Stephen Briggs 20do.
Alfred Dale 21Oct.
James Wallace (b) 24do.
Richard Davidson Pritchard 26do.
James Horrie do.
Richard Pawle 3Nov.
Geo. Franklyn 7do.
John Rickards 13do.
Joseph Williams 17do.
Jas. Fitzmaurice 18do.
Wm. Milne (b) 19do.
John Jas. Hough do.
Mic. Milson Wroot 21do.
John Oxley 25do.
Jas.WebberCairnes 1Dec.
Jas. Brown 4do.
Jn. Henderson (a) 11do.
Wm. Luckraft do.
John Upjohn do.
Thos. Phipps do.
Jas. Crosby do.
Thos. Crawford 17do.
Sam. Strong 19do.
Sam. Allen 19Dec.
Richd. Elliot Twigg do.
Francis John Turner do.
Wm. Smith (c) 20do.
Edw. Medley do.
John Cameron 28do.

1808

Jos. Magin 4Jan.
Thos. Jones do.
Chas. Wolrige 5do.
Henry Overend 9do.
Fra. Beaumont (b) 11do.
Stephen Dawson Philpot 14do.
Sam. Thos. Carter do.
Thos. Cull (a) 16do.
Wm. Rand Hughes 18do.
Walter Peter Wade 23do.
Chas. Begebet 31do.

Malachi Donellan 1Feb.
Jas. Thomas (b) 2do.
John Forster do.
Henry Prior 5do.
Saunderson Allen do
John Bowen do.
Geo. Crichton 9do.
Chas. Chapell 18do.
John Reeve 22do.
Henry Joshua Phillpotts Proby 23do.
Peregrine Bowen do.
Wm. Mitten 2Mar.
John Pickthorn 3do.
Hen. Page Belson 7do.
John Coate Tucker 14do.
Thomas William Anthony Smyth 16do.
Thos. Gardiner 19do.
Robert Trist 21do.
Wm. John Innes 30do.
James M'Ghie 9April
John Finlayson do.
Geo. Gover Miall 11do.
James Waring do.
Robert Pate 13 do.
John Gregory 16do.
Chas. Stephenworth Delancey do.
Nicholas Gould 22do.
Mark Anthony do.
Robert Dwyer 26do.
Williams Sandom 30do.
Henry Nazer 2May
George Vallack 7do.
Wm. Lambert do.
John Potts do.
John Powney 8do.
Henry Harnett 11do.
John Cheshire 12do.
Wm.HewgillKitchen do.
William Yale (a) 14do.
Thos. Jackson (a) 17do.
Wm. Benson 19do.
Edward Grimes do.
Samuel Mottley 20do.
Michael Raven 28do.
Edw. Bingham 31do.
Chas. Chapman 1June
John Wm. Green 9do.
Rob. Hen. Rubidge do.
Nath. Norton 3do.
Isaac Harris 5do.
Richard Pococke 7do.
John Jackson (a) 16do.
Thomas Clack do.
Hugh Goold do.
Wm. BarberWatts 20do.
John Lamb do.
Jas. Anderson (b) 24do.
Francis Noble 28do.
Wm. Neame do.
John Lloyd (a) 1July
Wm. Lester 6do.
John Geo. Davies 7do.
Charles Fraser 11do.
Richard Soper 13do.
George Phillips Cowley 16do.
William Domett Sheppard 23do.
Whitwell Butler 27do.
John Simpson (b) 28do
Geo. Cranster 29do
Chas. Tulloh 15Aug.
Henry Harris 16do.
Henry West do.

Thos. Gilbert Carter 23Aug.
Richard Thorold do.
Jas. Lambert 8Sept.
James St. John 20do.
Geo. Young (b) 22do.
John White Pritchard do.
Lewis Davies 23do.
Thos. Blake do.
Thos. Hodgskins Edmund Williams Gilbert 29do.
Vere Gabriel 30Oct.
Jas. Niven 12do.
Wm. Richardson (b) do.
Chas. Comer 14do.
John Kelly Tudor do.
Henry Hire 16do.
Wm. Iscd Tulloh do.
John CoxetterSnell 17do.
Wm. Sturgess 20do.
Jas. Rogers (a) 22do.
Charles Goude Stevenson 27do.
Arthur Palmer 8Nov.
Chas. Pearson do.
John Moyricke Stother 9do.
Henry Rice do.
Henry Slade 12do.
Edward Barnes Watson 16do.
Chas. Wallington 19do.
Sam.HoodSullivan 24do.
John Russell (a) 25do.
Vernon Lanphier 26do.
Chas. Beales do
Henry Rich do.
Rd.Chas.Phillips do.
Thos.Smith (b) 29do.
John Grant 30do.
Jacob Bucknor 1Dec.
Jas.Gledstanes Jacob 12do.
Wm. D'Arauda 16do.
Robt.John Fayrer 19do.
Sam. Whiteway 21do
John Day do.
James Pearl do.
Thos. Skead do.
Jos. Ramsay do.
Edw. Kelly 27do.
Marmaduke Smith do.
Richard Barton do.
Rich. Wilcox Graves do.
Thos. Hannam do.
Alex. M'Kenzie (a) do.
Arthur Davies do.
John Doling Morey do.
Alex. Bisset do.
Thos. Archer do.
Mich. Dickson do.
Dan. Guerau do.
Chas. Estcourt Day do.
Kelly Nazer 30do.
John Passmore do.

1809

Thos. Ball 2Jan.
Wm. Sanders 7do.
Evan Francis Gwynn Mackenzie do.
James Bance 9do.

Digitized by Google

Reuben Paine 19Jan.
Geo. Dunsford do.
Wm. Love Paterson 20do
Gilbert Traill 21do.
Thos. Kingston 27do.
Thos. Wilkins (*b*) do.
Wm. Browne Chamberlain do.
John Bulford do.
Thos. Levell do.
Horatio Sharp Smith do.
Hugh Colvill Goldsmith do.
George Child Johnson 31do.
Thos. John James Wm. Davis 2Feb.
Barnard Turner 6do.
Wm. Henry Smith 8do.
Thos. Chrystie do.
Sam. Langley 10do.
Philip Hen. Trant do.
John Wm. Jones 28do.
Wm. Speck do.
Wm. Hen. Haswell do.
Chas. Jos. Cater do.
Wm. Poore 2Mar.
Bouamy Mansell 7do.
John Hollings Mayordo.
George Hubert Rye 8do.
Charles Pittman Coppin do
Thos. Henry Hughes 10do.
Edward William Pitt 11do.
Jos. Kenny Jones 14do.
Richd. Coates do.
Henry Whittle 16do.
Adam Kellock 25do.
Alex. Davidson (*b*) do.
Rich. Corsbie do.
Wm. Pullen 25do.
Sam. Heron do.
Thos. Daws do.
Joshua Birks do.
Jas. John Blenkins do.
Robt. Caryer Vickery do.
Wm. Crotty do.
Sam. Barrett do.
Allen George Field do.
Sam. Grandy do.
Geo. Rorie do.
Wm. Lowcay do.
Fras. Darby Romney do.
John Keenan do.
Wm. Woolcock (*a*) do.
Fras. Godench do
Jas. M'Donald do
Chas. Hills 29do.
William Keigwin Nicolas 15April
Rich. Freedon 17do.
George Simmonds do.
Richard Rawle 20do.
Nicholas Donnithorne Barnes 25do.
James Reid (*a*) do.
Griffith Bevan 4May
Samuel Roscow (*b*) do.
Jos. Rob. Howman do.
John Netherton O'Brien Hall 9do.
Nath. Lasfer 10do.
William Rudall do.
Robert Tweed do.
Robert Willcox 16do.

Wm. Jones (*b*) 16May
Michael Quarry 17do.
Robert Bull Boardman 19do.
Charles Jefferis 22do.
Wm. Jones Prowse do
Edw. Southwell Ward do.
Fred. Voller 24do.
Ben. Bleathman 25do.
Lacy Dickonson 31do.
John Upton Tripp 7June
John Thompson (*a*) do.
Sam. Edw. Cook 10do.
Wm. Wilson South 13do.
John Phepoe do.
Richard Stuart 14do.
Jos. Wm. Crabb 16do.
Jer. Wm. Boham 23do.
Thomas Brown (*b*) do.
Humphry Hopkins 26do.
Thomas Townsend 27do.
Joseph Dodd do.
John Pulcston 1July
Robert Fair do.
Richd. Fran. Jewers 5do.
Rob. Philip Rodolph Elphinstone 6do.
Thomas Bradby 7do.
Richard Emeric Vidal 10do.
George Hall Deare do.
Maurice Hewson 15do.
Chas. Hen. Seale do.
John Waterman do.
John Treve 20do.
Chris. Tuthill 20do.
Wm. Truss 25do.
Arthur Morrell 28do
Philip Fitz Gibbon 31do.
John Fouler 1Aug.
Geo. Morison 4do.
Henry Bird do.
John Henry Servante 5do.
Edw. Dillon 7do.
Timothy Mejor 11do.
Geo. Ricketts 12do.
James Atkins (*a*) do.
Geo. Vernon Jackson 18do.
Henry Conn do.
John Fletcher 21do.
Rev. Garrett do.
Thomas Drane 22do.
Peter Bayly 31do.
Thos. Linthorne 8Sept.
John Knapman 14do.
John Browne (*b*) do
Sam. Kyle do.
Rich. Douglas 18do.
Richard Manston Teed do.
Edm. Malone do.
Philip Rogers 19do.
Thos. Alex. Watt 28do.
Wm. King 27do.
George Murray M'Kenly Pedder 30do.
Edw. Biddulph 5Oct.
Wm. Fosse 6do.
Joseph Chegwin 9do.
Curtis Reid 10do.
Augustus Benjamin Evans 16do.
Robert Barker 17do.
Joseph Wallwyn Shepheard 18do.
Wm. Ward Perceval Johnson do.

Mordaunt Hill 19Oct.
Edw. Gascoigne Palmer do.
Chas Grantham 23do.
Henry Nason 28do.
George White 2Nov.
Dey Richard Syer do.
John Criris 2do.
Thos. Jas. Poole Masters 4do.
John Weare do.
Templeman do.
John Jas. Moore 7do.
David John Dickson 8do.
George Sayer 11do.
Hen. Lord Richards 12do.
Chas. Robinson (*a*) 13do.
Henry Preston 18do.
Cæsar William Richardson 22do.
Thos. Saunders (*a*) 23do.
Daniel Salter 26do.
Peter Blake 27do.
James Dunn 29do.
William Franklen Peter 30do.
Wm. Phippard Haydon 8Dec.
Joseph Miller do.
John Davis Mercer do.
Chas. Pollard 9do.
Benjamin Hooper 12do.
Jas. Wyndham Willis 13do.
Charles Spencer Ricketts 14do.
Samuel Duncan 19do.
Wm. Ody 21do.
Wm. Usherwood 23do.
John Lindsay do.
Sampson Jervois 24do.
Robt. Roper Marley 31do
Nicholas Chapman do.

1810

Alfred Sm. Robinson 2Jan.
Benj. Bayrton do.
Thos. Burgh 3do.
John Barclay Scriven 4do.
James Sedgwick do.
Richd. Conner (*a*) 5 do.
Wm. M'Dougall 11do.
Nich. Robinson Tomlinson 16do.
Roger Carley Carry 17Jan.
Thos. Hastings do.
Neilson Williamson do.
Wm. Hamilton (*a*) 20do.
John Rooters 31Feb.
Geo. Ellerby 9do.
Prosper Ambrose 10do.
Chas. Reid do
Henry Lewis (*a*) do
Fred. Boyce do.
Robt. Winthrop Yates 14do.
Jas. Hen. Johnston 16do.
Robson Cruse 17do.
Wm. Greatwood 22do.
Robt. Oliver do.
Wm. Robertson (*b*) 26do.
Wm. Meadows 1Mar.
Richd. James 3do.

Thos. Bush Bell 3Mar.
Chas. Jas. Rawlinson 15do.
Philip Nind 17do.
Thos. Duell 28do.
Thos. Mockler 31do.
Arth. Shakespear 3Apl.
Robt. Edw. Hunter 9do.
John Massey do.
Wm. Wade West 11do.
Perry Dumaresq 14do.
Philip Graham do.
Jas. Shipley 17do.
Rich. Coles 18do.
Wm. Edw. Fiott 27do.
James Storey 28do.
Joseph Spearman Hodgkin 30do.
Wm. Boxer do.
Geo. Young (*c*) 3May.
Jas. Gallichan 4do.
Chas. Fras. Stuart 4do.
Thos. Beer do.
Robt. Bates Mathews 4May
Jas. Atkins (*b*) do.
Henry Hoghton do.
Robert Stickland do.
Wakeman Edwards do.
George Heastey do.
George Tincombe do.
John Hill (*a*) do.
Edw. Andrews (*a*) do.
Thos. Pearce Evans do.
Wm. Johnson (*b*) do.
Edward Ramsey do.
Wm. Bohun Bowyer do.
James Fearnley Arnold do.
Edmund Scott do.
Jonathan Dade do.
Jas. Eicke 5do.
Robt. Brailey Ros 10do.
Fred. Dickenson 14do.
Wm. Walford 1June
George Forder 9do.
Robt. Ancell 8do.
Chas. Hare do.
Wm. Absolon 9do.
Anthony Reed 15do.
Radford Gundry Meech do.
William Gray 21do.
James Maurice Shipton 25do.
John Mawdesley do.
Ben. John Bray 28do.
John Broderick 30do.
Rich Hooper 4July
Wm. Bradley 19do.
John Wynter Smith do.
Richard Oakeley 16do.
Wm. Strong 18do.
William Henry Rowlinson do.
Wm Campbell do.
Thos. Dundas do.
Wm. John Cole do.
Joseph Arnold do.
Tho. M'Donnell do.
Wm. Carleton do.
Thos. Gregory 20do.
John Peake Dutton 21do.
William Oliver St. John do.
William Persse Newenham 23do.
Wm. Lovitt 26do.

Digitized by Google

Francis Little 30July
John Curtis (*b*) do.
Geo. Chas. Stovin do.
Thos. Marshall do.
Rob. Holman 11do.
Chas. Kirkwood 14do.
Richard Pettman 15do.
Thos. Mackenzie 18do.
Jas. Bradley (*a*) do.
Gilbert Kennicott 22do.
John Macnevin 31do.
David M'Crery do.
Alfred Luckraft 3Sept.
Geo. Goddard do.
Wm. Philip Delafons do.
Jas. Sabben 10do.
John Wardle do.
John George Nops 11do.
Wm. Phipps do.
Henry Whatling 12do.
Nicholas Atkin 19do.
Stephen Johns 21do.
Rob. Nicholson do.
Rickard Lloyd 22do.
Samuel Kentish do.
Joshua Carteret Gosselin do.
Michael Babb 27do.
Wm. Dumbreck do.
Henry Jenkins do.
Wm. Bishop 1Oct.
Henry Walker (*a*) 3do.
Wm. Bowers 5do.
Wm. Lutman 9do
John Thos. Nott 18do.
John Edridge 23do.
James Seagrove 29do.
Samuel Hellard do.
Henry Brett do.
Allan M'Millan 31do.
Wm. Morris (*a*) 1Nov.
Wm. Lenthall Brake 2do.
Geo. Alfred Topper 6do.
William Holt 7do.
Richd. Hetherington 8do.
Charles Aubrey Antram 9do.
Edw. Roberts (*c*) 10do.
Sutherland Morrison Colquhoun do.
Geo. Argles do.
James Shrapnell 14do.
Rob. Fendall Atkins 15do.
Thomas Colson Festing 23do.
Herbert John Jones do.
Geo. Fred. Ryves 24do.
Fred. Draffen 27do.
Chas. Taylor (*a*) 28do
John Grierson 29do.
Wm. Farrant 3Dec.
Edw. Luscombe do.
Fras. Ormond do.
Geo. Hurst 4do.
Christopher Claxton 9do.
Thos. Lancelot Wilkinson 10do.
Geo. Buttler do
Hen. Fred. Sewell do.
Thos. Gill Jackson 13do.
Griffith Price Traherne do.
Jn. Last Thompson 17do.
Rich. Ward 18do.
Edw. Riou Owen Farquharson 19do.
Wm. Woolcock (*b*) 28do.
Chas. Haydon do.

1811

Wm. Spiers 3Jan.
Thos. Lovesy 5do.
John Willison (*a*) 17do.
John Edw. Lane do.
Richd. Cole do.
Robt. Lethbridge 17Jan.
Wm. Everard do.
John Elwin do.
Hen. Aug. Fawcett do.
Richd. Hambly 19do.
Jos. Chappel Woolnough do.
Wm. Knight (*c*) do.
Jos. Steele 24do.
Geo. Bissett 28do.
Thos. Stone 29do.
Methuselah Wills 1Feb.
Bassett Jones Loveless 2do
Fras. Dan. Lauzun do.
Robert Perceval Brereton do.
Walter Kirby 6do.
John Alfred Moore 7do.
John Lapp do.
Thos. Woodyatt do.
Wm. Brander 14do.
Henry Brooke do.
Lewis Grant 19do.
Thos. Lee do
John MacCausland 22do.
Aug. Thos. Hickes 8Mar.
John Tulloh 12do.
John Hopkins do.
John Moffatt 13do.
Jas. Rennie do.
Chas. Hen. Ross do.
Orlando Orlebar 14do.
Henry Kent do.
Jas. Rogers Drew 16do.
Wm. Hen. Meggison do.
Thos. Shapcote 19do.
Henry Cavendish Hore 29do.
Th. Ed. Knight 15April
Thos. Doorne 18do.
Wm. Clark Harris do.
Gustavus Evans do.
George Beazeley do.
Randell Vans do.
Edw. Chappell do.
Herbert John Clifford 22do.
Richard Peace do.
John M'Gladery 24do.
John Hancock do.
Geo. Thew 26do.
Robt. Rochfort do.
John Robt. Woodriff do.
Edwin Richards do.
George Tardrew do.
Harry Wilson do.
Alex. Mackenzie (*b*) 27do.
John Weir 29do.
Herbert Mackworth do.
Wm. Hollamby Hall 1May
Richd. Crosley do.
Chas. Busden 2do.
Francis Roberts 3do.
John Matson 10do.
George Hill do.
John Hackett 11do
Edw. Simmons 13do.
James Stewart (*b*) 14do.

George Flower Herbert 16May
Benj. Aplin do.
James Edward Gordon 17do.
Benj. Walker 20do.
Geo. Selby do.
Henry Came 24do.
Francis Henry Woodcock 25do.
Benj. Shepherd 29do.
Geo. Hawkins 4June
Jas. Rolleston 8do.
Geo. Sanford 12do.
Simon Edward Antram 14do.
Thos. Hill (*a*) 17do.
George Goose 18do.
Joseph Birch 20do.
Richard Gregory 6July
John Adamson do.
Bowen Robert Robertson do.
George Bassan 9do.
Samuel Ramsey 11do.
Kilgour Davison 17do.
Wm. Weiss do.
Edw. Andrews (*b*) 20do.
Wm. Jones (*c*) 24do.
Robert Leech 26do.
Benj. Smart 31do.
Wm. Walker (*a*) 1Aug.
John Marmaduke Sisson do.
William Sherring Rees do.
Henry Snellgrove do.
Robert Cock do.
James Edgecombe do.
John Drake do.
Wm. Innes Pocock do.
John Taylor Utlay do.
Bell Robt. Owen do.
Edw. Handfield do.
Thos. Boardman 8do.
Edw. Brown Addis 9do.
Jas. Burton (*a*) do
John Wilkinson 14do.
Jas. Guy Osborn 16do.
Henry Parry do.
Thos. Shubby do.
Stephen Butcher 20do.
Fred. Lloyd do.
Geo. Castle do.
Geo. Smithers 23do.
John Dawson 27do.
John Imrie 10Sept.
Wm. M'Leod do.
Henry Sheridan 11do.
Robt. Kingston 17do.
David Ramsay do.
Kerr Cooke 21do.
John Turner Flinn 28do.
John Henderson (*b*) do.
Fred. Brownson Neve do.
Wm. Hornsby do.
Francis Maxwell do.
John Hall (*a*) do.
Robt. Hunter do.
Fred. Slade do.
Henry Wards do.
Thos. Rawlins do.
Geo. Anderson 28do.
George Fortescue 7Oct.
Chas. Fox Turner 17do.
Thos. Kirby do.

Thos. Stopford 20Oct.
Joseph Rawlins Thomas 21do.
Alex. Martin 29do.
Wm. Fred. Barr do.
Wm. Langdon do.
John Lihou do.
Wm. Smith Stokes 1Nov.
Augustus Champion De Crespigny do.
Martin Bennet 9do.
Robt. Sutton Bayly 4do.
John Bendyshe 11do.
George Parkyns 16do.
John Evans do.
Benj. Dutton 19do.
Lauchlan Burn do.
Richd. Bowen Reed do.
Thos. Williams Charleton do.
Geo. Butler do.
Francis Anderson Calder 28do.
Wm. Edw. Curlewis do.
Wm. Snell 4Dec.
Wm. Syfrett do.
Thos. Favell 9do.
Fras. John Pickmore do.
Jas. Rogers (*b*) 10do.
John Simpson (*c*) 14do.
Wm. Pearce Furze do.
Jas. Blandford (*b*) 16do.

1812

Thos. Geo. Nichols 2Jan.
Humphrey May Free stun do.
Tim. Renou do.
Jas. Nixon 3do.
Chas. Moore (*a*) 7do.
Redmond Moriarty do.
Geo. Tyrrell 9do.
Robt. Martin Cole 17do.
Fred. Bullock 22do.
George Mitford Monk 23do.
John Fetherston 31do.
James Athill do.
Geo. Blissett 3Feb.
David Welch do.
Sampson Marshall do.
Peter Brooke do.
William Roddam Cooley do.
John Cooke 5do.
Lardner Dennys 6 do.
Wm. Purchas do
John Hope 7do
Geo. Blurton do
Louis Aug. Robinson do.
Hen. Ogilvie do.
John Dewdney Worthy do.
Richd. Quill do.
Paul Griffith Panton do.
Henry Crocker do.
Sam. Cornish Stiles do.
Frederic White 10do.
Charles Harvey Norrington 11do.
John Wm. Oldmixon do.
11do.
Robert Jones do.

Digitized by Google

Benjamin Morton 19Feb.
Festing 19Feb.
Wm. Barry 22do.
Jos. Norris do.
Robt. Pearce (*a*) 25do.
Edw. Smith 26do.
Arthur Burgh 28do.
Wm. Grove 4Mar.
Thos. Livingstone Reid 5do.
Thos. Holloway 10do.
Norfolk King 12do.
Wm. Rauwell 21do.
James Tilley do.
John Stiles do.
James Davis do.
Richd. Langdon do.
Alex. Gallaway do.
Wm. Vine do.
Geo. Sullock do.
John Dewar do.
Geo. Pierce do.
Henry Belsey do.
Adam Robertsen do.
Wm. Nowell do.
John Campbell (*c*) do.
Edw. Knapman do.
Martin Miller do.
Chas. English do.
Henry Francis Spenceedo.
Jas. Tho. Tatlock do.
Richd. Nugent Kelly do.
Andrew Hermon Thompson do.
John Mein do.
Thos. Cull (*b*) do.
Peter Hodder do.
Jas. Rigmaiden do.
Elias Thos. Gill do.
Geo. Lewis Coates do.
Michael Dwyer do.
John Taylor (*c*) do.
Horatio James do.
Wm. Burt Weekes do.
Henry John Hall do.
Walter Edward Grant do.
Charles Cowling Robinson do.
Henry Sankey do.
Jos. Collings Gill do.
Chas. M'Arthur do.
Hen. Nevil Eastwood do.
Robt. Stuart do.
Wm. Pyne do.
Thomas William Charleton do.
Wm. Crichton do.
Richd. Nason do.
Chas. Parker (*a*) do.
Jas. Bulstrode Whitelocke do.
Frank Cutler do.
Wm. Eardley Amiel do.
Thomas Pitt Robinson do.
Chas. Kerr Dow do.
Jas. Crook do.
Chas. Halford do.
John Fras. Dawson do.
Augustine Woodward do.
Morrice Cowen do.
Hen. Pengelly do.
James Clayton do.
Richd. Millett do.
Thomas Petton 9do.
Geo. Buchanan do.
Hen. More Williams 4April

James Bulkeley 14April
Wm. Reynolds 15do.
Rich. Tillidge Swinhill 23do.
John Wells 28do.
Wm. James Scudsmore 30do.
John Moore (*b*) 5May
George Green do.
George Drew 8 do.
Thos. Dymock Jones Dabine do.
William Henry Gibbons do.
Robt. Loney do
Charles Boddam Stockdale do.
John Dove do.
John M'Killop do.
James George do.
James Spiller 10do
John Jas. Keeling 13do.
Wm. Pitt Bowler do.
Peter Reddie do.
Wm. Geo. Thomas do.
Robert Otway 14do.
Wm. Stone (*b*) 16do.
Robt. Purkis 19do.
Thos. Barton Rose 20do.
John Walkie do.
Hen. Padon Lew do.
Tho. Saunders (*b*) 25do.
Spencer Smyth 2June
Chas. Friend 12do.
Thomas Densten 15do.
Wm. Gibbs Dowden 16do.
Thomas Pearse (*b*) do.
John Grant (*a*) 25do.
John Bowerbank 30do.
Alphonso Henry do.
James Lew 2July
Richd. Edwards 4do.
Wm. Oldrey 7do.
Jas. Andrew Stevens do.
Thos. Ritchie 10do.
Wm. Oakes Blount do.
Peter White 16do.
Michael Quin do.
Thomas Hodges 18do
John Bowie 20do.
Roger Langlands 21do.
Alex. Miller 27do.
Paul Percy Bagwell do.
Edw. Hughes Jacob 31do.
Thos. Strover 7Aug.
Wm. Archd. Warr 13do.
Henry Tucker 17do.
Wm. Roddam do.
Wm. Loudon 18do.
George Bentham Hutchings do
Wm. Dickson (*a*) 21do
Jas. Pond 24do
Lewis Charles Peters 29do
John Towne 17Sept
John Vignoles do.
Geo. Bishop 18do.
David Thomas Nightingale 21do.
Wm. John Wade do.
John Wood (*a*) 23do
Thos. Holbrook do.
Robt. Snell (*b*) 26do.
Wm. Downey 30Oct.
Mark Kent do.
William Henry Cooke 19do.

Richard Farr 12Sept
Fras. Wilson Ellis 15do
Thos. Spark do
Thos. Constant Pagett Morton do.
Charles Stirling do.
Tobias Young 20do.
Robt. Machen 21do.
Benj. Roberts do.
James Sanders 28do.
Henry Love 3Nov.
Wm. Nunn Jewell 6do
Aug. Donaldson 20do.
John Parkman do.
Jeremiah Mahoney do.
Thos. Scanlan do.
John Collas do.
Richd. Colmer Ross do.
George Stanway Bourne do.
Andrew Munro do.
John Kingdon do.
John Lew do.
Hamilton Davies do.
Geo. Bateman do.
Wm. Handby do.
Fred. John Whitehurst do.
Richard Smith Simonds do.
Edw. Phillips do.
Zebedee Beckham do.
John Lapslie do.
Sackville Burroughs do.
Chas. Maitland do.
Arthur Brooking do.
Robt. Contart M'Crea do.
Samuel Hill do.
Geo. Palmer do.
James Kerr do.
Edward Youel 21do.
John Hickman do.
Edm. John Piper do.
Henry Smithwick 28do.
Robt. Carter (*b*) 2Dec.
Edward Buller Hicks do.
Wm. Muriel 5do.
Harry Brown Richards 12do.
James Hamilten Murray do.
Patrick Wallis 15do.
Wm. Archibald Smail 17do.
Horatio Bennet Cock 26do.
George Brooks Forster 27do.
George Sloan 30do.

1813.

Henry Collins 1Jan.
John Fraser do.
Wm. Henry Quin 9do.
Augustus Aldborough Lloyd Williams 18do.
Gabriel Christie 22do.
George Eyre Powell do.
Chas. Robt. Milbourne do.
Joseph Hume do.
Robert Harris do.
Jos. Bage Boultbee 25do.
Wm. Hicks (*a*) 30do.

Ben. Worthington 2Feb.
John Shepherd do.
John Allan Wright do.
David Rice do.
Thos. Mowbray do.
Evan Jones Cruchley do.
Sir Thomas William Holburne, *Bt.* 5do.
Sam. Hood Hemmans do.
Benjamin Kingston do.
John Arnall 11do.
Henry Bolman do.
Stephen Hodge 16do.
Geo. Dyer 17do.
Amos Plymsell 18do.
Jas. Thos. Taylor Dixon 4Mar.
John Christian Chesnaye 17do
Robt. Hutchison (*a*) 19do.
Sam. Chas. Umtreville do.
Jonathan Faulknor do.
George Inglis do.
James Moxon 27do.
John Sam. Rowlands 29do.
John Hudson (*a*) 31do.
John Morrison do.
David Hanmer 7April
Jacob Ley Young do.
Wm. Fitzwilliam Wentworth 13do.
Joseph Bailey 15do.
Edw. Robinson do.
Thos. Moffat 20do.
Meyrick Bodychea Sparrow 21do.
Hen. More Molyneux do
Jos. Marshall (*a*) 12May
Charles Smith 13do.
Edw. Jennings 27do.
Albany Howard Wilson do.
Chas. Thomas Sutton do.
Wm. Narracott 28do.
John Hunt do.
Ward Evans do.
Hen. Walker (*b*) do.
Wm. Hutchison (*a*) do.
Edmund Howe Fitzmaurice do.
Thos. Atkinson do.
Wm. Beckett (*b*) 29do.
Wm. Hen. Woodin 31do.
Rob. Weaver 4June
Thos. Simmonds 6do
Francis Hallowes 14do.
Edw. Webb do.
Thomas Wrge do.
Arthur Loftus do.
Chas. Hen. Marshall do.
John Sam. Smith 16do.
Thos. Irvine 20do.
Shephard M'Cormick 21do.
Pat. Wright 26do.
Edw. Gordon 30do
Henry Shovell Marsham do.
Jos. Marshall (*b*) 1July
John Coleman (*a*) 2do.
Marshall Hoyles 5do.
Alex. Murray do.
Wm. Rolfe 8do.
Christopher Wyvill do.
Jan. Gladwell Etough do.

Digitized by Google

John Bedingfield Knocker 10July
Richd. Hen. King 12do.
Nathaniel Gordon Corbett do.
Wm. Townsend Dance do.
Robt. Cosby Tomlinson 14do.
Wm. Smith (*e*) do.
Wm. Simkin do.
Thos. Akers 16do.
John Crossly Seymour do.
Geo. Wm. Conway Courtenay 19do.
Benj. Lewis do.
Geo. Edw. Patey 20do
Joseph Pearse 22do.
Thos. Stewkley Shuckburgh 30do
Philip Justice (*b*) 5Aug.
Mich. Molloy do.
John Davey Foulkes do.
Arthur Darley 11do.
Wm. Jas. Townshend 15do.
Wm. Sterne 23do.
Wm. Morris (*b*) 24do.
Alex. Buchanan do.
Edward Charles Earle 10Sept.
Wm. Flinn 11do.
Wm. Stevenson 13do.
Wm. Lee Rees 15do.
Wm. Daniell 16do.
Henry Jellicoe 23do.
Frederic Franks 29do.
John Harry Bellairs 30do.
John Barnes (*a*) do.
Wm. Jacobs 6Oct.
Sam. Rt. Weddell 8do.
Henry Lancaster do.
Chas. Hensley do.
Robt. Brash 25do.
Wm. Garforth do.
Geo. Syme 26 do.
John Salter do.
Richd. John Nash 29do.
Alex. Ellice 30do.
Jas. Clark 1Nov.
Richd. Nicholls Williams 3do.
Keevy Tully 10do.
Wm. Russell do.
Christopher Beer do.
Thos. Baldock do.
Wm. Hobson 11do.
Wm. Caswell 13do.
Pat. Deuchar 29do
Robt. Shebbeare 30do.
Chas. Lambert 6Dec.
Geo. Fras. Wood do.
Chas. Haycock do
Robt. Rust do
John Hake do.
Wm. Fred. Sayer do.
Geo. Ley do.
Robt. Wintle Innes do.
Wm. Richards (*a*) 10do.
Wm. Hen. Savage 13do.
Chas. Rumbold Gordon do.
Geo. Wade 15do.
Edw. Hall do.
Geo. Mortimer 17do.

Richd. Mitchell 18Dec.
Wm. Watt 22do
Charles Henry Kempthorn 25do.
Rd. Clark (*b*) 28do.
Thomas Lawrence 29do.
Wm. Hen. Brand 30do.
Mich. Ferrard do.
Jas. Richard Booth do.
Richard Tickell do.
Wm. Drew 31do.

1814

James Vibart 1Jan.
Wm. Burdett Dobson 3do.
John Somerville do.
Jas. St. Quintin 7do.
Charles Holroyd do.
Nath. Barnett *Kt. Hon. James Viscount* Kelburne 8do.
Wm. Hen. Baptist Proby 9do.
George Bury 11do.
Hugh Donald Cameron Douglas do.
John Chamberlayne do.
John Sherbrooke Gell 14do.
Geo. Sidney Smith 21do.
Edw. Goodlad 22do.
Thomas Riches do.
John Hallowes do.
Thos. Leigh 26do.
Jas. Derriman do.
Wm. Pitt (*b*) 29do.
Ponsonby Sheppard 4Feb.
Alex. Graves do.
Geo. Briscoe Skardon do.
Rob. M'Kirdy do.
Thos. Hen. Rothery do.
Samuel Strover 5do.
John Marjoribanks 14do.
John Golding 16do.
Andrew Drew 4Mar.
George Dansey 8do.
Henry Cranmer March Phillipps 10do.
Geo. Constable Chalmer do.
John Bowden 16do.
Alex. Breuan do.
Francis Bickerstaff do.
James Williams do.
Peter Smith Manico do.
John Hockney do.
William Hele do.
Henry Augustus Perkins do.
Edward Wylde do.
John Middleton Waugh do.
William Luce do.
Sam. Hewitt Moore 4Apr.
Rob. Pearce (*b*) 5do.
George Campbell do.
Thomas Hippius do.
Hen. Wm. Lewis do.
Masters Norman do.
Alex. Gardner Stewart 9do.

Wm. Fred. Lapidge 9Apr.
Morgan Crofton 11do.
Francis Rogers Coghlan 18do.
John Harvey (*b*) 26do.
Henry Lawless 27do.
John Anderson (*b*) 28do.
Thos. Pennington 4May
Joseph Rochie do.
John Dillon Pry 16do
Duncan Blair 17do.
Richard Morris 18do.
Peter Wybergh do.
Wm. M'Intyre 26do.
Adam Cuppage do.
Jas. Alex. Gordon do.
Chas. Davis do.
John Powell Tweed do.
Edw. Maxey 27do.
Philip James Elmhirst do.
Geo. Henry Bowlby do.
Jos. Winthrop Martin do.
Benj. Andrews do.
Jas. Driscoll 30do.
Jas. Knight do.
Campbell Locke do.
Henry Downes 1June
Alex. Tait do.
Christie Esten Hutchison 3do.
Thos. Higgins do.
Wm. Snowey 4do.
John Wilkie do.
Myles Monk Magrath do.
Thos. Adolphus Plucknett do.
Alex. Robertson 7 Jo.
Wm. Tullis do.
Matt. Black 10do.
Isaac Burch (*b*) 11do.
Jas. Figg do.
John Monk 13do.
Edw. Rotton 16do.
Henry Bampfylde Shepton do
George Holbech do.
Arthur Magan do.
Charlton Booth Bayly 17do.
Wm. Dow do.
John Grey Draper do.
Wm. Tatton Petch 27do.
John Harrison do.
John Bulger do.
Thos Hamby do.
Henry Ommanney Love do
Wm. Bailey do
John Peyton do
John Monday do.
Henry Harrow do.
Jas. Thos. Yates do.
Howard Moore do.
Chas. Paynter do.
William Robert Ward (*a*) do.
John Benson do.
Rob. Ballard Johnston do.
Edmund Oakes 1July
Thos. Hunt do.
John Wm. Bannister do.
Jas. Waldegrave Ludlow Sheils do.
John Stewart Dixon do.
Edw. Proudfoot Montague do.

John Hay 1Ju
Charles Inglis
Charles Peake
James Burney 4
Thos. Edw. Hosta
Samuel Wheeler 6
Richard Keane
Edward Canes
John Wright
Peter Stark
James Giffard
Joseph West
James Reid (*b*)
John Goldie (*b*) 8
John Spurway
David Briggs
John Jones Pearce 9
Thos. Barrow
Rob. Maltman 12
Wm. Moore
William Baker Strongitl 18
Isaac Richards 19
Nicholas Webb
Geo. Pettiward Eyre
Timothy Carew
Chas. Mat. Chapman
Benj. Mainwaring
James Heyland
Hen. Edw. Coffin 20
John Fisher 21
John Lloyd (*b*) 22
Thos. Rix
Geo. Barker 23
James Bradley (*b*)
Anselm Peter Le Neve 25
John Kiddle 29
Wm. Wynne Eyton
Joseph Elwin 2A
Wm. Rob. Ward (*b*) 3
Samuel Fielding Harper
Richd. Norton
Charles Andros
Wm. Porter 10
Juste Peter Roepel
Bart. Geo. Waterhouse
Pierce Humphrey Mott 15
Chas. Wm. Griffith
Griffin
John Hoskins Brown
Robert Futter
John Munnings Johnson
James Rowe
Wm. Prowse
Matthew Mitchell
Henry Watson Hall
Walter Leslie 24
John Scott
Thomas Stephenson
Francis Gray 26
Henry Fitzgerald
Nath. Cranstoun Franc
Henry Meredyth Jervis White Jervis
George Atkinson
Wm. Blackmore Noble 27
Wm. Wood (*b*)
Joseph Irwin 28
Valentine Munbee

Digitized by Google

Edward Brenton Stewart 1Sept.
David Bolton 3do.
Cuthbert Daly 7do.
George Lyde 9do.
Thos. Chas. Barron do.
Wm. Hewett (*b*) 10do.
Wm. Farquharson 12do.
Rich. Venn Edwards 15do.
Rich. Hare 16do.
Wm. Southey 17do.
Hen. And. Bates 20do.
Mark John Currie 23do.
Howe Braithwaite 24do.
William Pilch do.
Charles Keele do.
Henry Edw. Temple 26do
Henry Paget Jones do.
Wm. Southby Gapper do.
Merion Marshall Moriarty do.
Jos. Paffard Dickson Lascom do.
Thomas Cowan 28do.
Robert Gibbes do.
Richard Weld 29do.
Wm. Henry Nichols do.
Charles Goullet do.
William Francis Jebb do.
Mat. Thos. West 1Oct.
Joseph O'Brien (*b*) 1do.
Jehu Caudle Beud Scantlebury 4do.
Thos. Francillon 5do.
Chas. Cotesworth 10do.
Jos. Chitty Jellicoe 11do.
John Meyrick Paynter do.
George Peirson do.
George Courtenay Greenway do.
James Stuart (*a*) do.
Fred. Cyrne Hill 12do.
Henry Martin Leake 14do.
James Crooke 15do.
John Moore (*c*) 19do.
Jeremiah M'Daniel do.
James Chapman 24do.
James Wilkinson 26do
James Roy 27do.
Sam. Costerton 4Nov.
George Hare do.
Robert Wemyss 5do.
John Josiah Holford 7do.
Wm. Francis Bond 8do.
George Lindesay 9do.
Geo. Allen 18do.
Francis Lyon do.
Geo. Thos Smyth 23do
John Reddie Black 29do.
John Parker do.
Robert Bruce Raban do.
John Binney do.
Benjamin Leggett do.
Allen Francis Gardiner 13Dec.
Henry Tull 14do.
Robert Barclay do.
John Hornby do.
William Venus do.
Charles Croker 17do.
Joseph Hynson 23do.
Wm. Lawson do.
James Stuart (*b*) do.
Jas. Rochsil Forrest do.
Thos. Wiggins Moffett do.
Chas. Fred. Archer do.
Wm. Liardet do.

Gregory Allnutt Lewin 23Dec.
Chas. Caldecot do.
William Cunningham Wylly 29do.

1815

Nathan. Newenham 1Jan.
Jos. Edw. Chilcott Pitfield 9do.
Allan Bertram 13do.
Godfrey Brereton 16do.
Henry Ansell 20do.
Henry Winship Dodd do
James Crawford 1Feb.
Thos. Lepard Knevitt do.
John Parkes do.
Charles Shaw do.
Benj. Argent do.
Ralph Rich. Tomkin Kempster do.
Stephen Stocker do.
William Nash do.
John Downey do.
Wm. Borrowman do.
James Harper do.
Henry Dennis do.
Robt. Chas. Packman do.
James Murray (*b*) do.
Geo. Will. Mutson do.
Edw. Dampier do.
Rob. Dickiegg Rawlins do.
Valentine Stone do.
Anthony Gibbs 2do.
Alex. Wilson do.
James Tandy do.
John Adams (*a*) do
John Rider do.
Sam. Featherstone do.
Thomas Evans (*c*) do.
William Roberts (*b*) do.
Jn. Paul Grandidier do.
John Barnes (*b*) do.
John Downie do.
Edward Griffiths do.
Samuel Chave do.
James Burnett Elliott do.
Eldred Roberts do
John Hains do.
Jos. Cuthbert Townsend do.
John Sam. Yeats do.
Francis Dornford do.
John Barclay (*b*) 3do.
Daniel Baird do.
Jos. Shaw Godden do.
Robert Tucker do.
Henry Cox do.
Wm. Netherwood do.
Wm. Langley do.
William Giles do.
Fred. Thompson do.
Edward Herrick do.
Robert Davis do.
John Wood (*b*) do.
John Munro do.
Edm. Lechmere do.
William Creak do.
William Hole do.
James Carter (*a*) do.
Edw. Thartell do.
Dan. Hunt Sulivan do.
John Parsons do.
Robert Newton do.
William Hains do.
John Lechmere do.

Joseph Slingsby 2Feb.
Robert Young Man Darracott do.
John Hungerford 4do.
Thomas Salkeld do.
Thomas Bunn do.
Henry Foreman do.
Matthew O'Hea do.
William Rule do.
H. Alex. D. Thornton do.
Step. Yonge May do.
Jas. Hilary Andoe do.
Jas. Suttor Britton do.
Jas. Rd. Auchinleck do.
Henry Douglas do.
Thomas Hare do.
Wm. Chas. O'Hara do.
Wm. Stanbury do.
W. Hamilton Murray do.
John Williams Aldridge do.
Jno. Wolland Bake do.
Henry Cranmer Gordon do.
John Hutton 6do.
Moses Cadenhead do.
Wm. Waterman Wharton do.
Charles Hopkins do.
James Stannus do.
Chas. Wray Camps Bond 6do
Geo. Will. Mutson do.
Thomas Holloway Holman do.
Stephen Russel Walsh do.
Alex. Thos. Emeric Vidal do.
James Shambler do.
Wm. Hynam Lloyd do.
Henry Lewis (*b*) do.
James Fox do.
Richard Morgan do.
William Morley do.
Jas. Harvey Nickoll do.
Chas. Hawse Jay do.
Edward Blanckley do
Joseph White do.
Charles Brown do.
Francis Brodie do.
Charles Hill (*b*) do.
Edward Bold do.
Thomas Baker (*a*) do.
James Lind 7do.
Rich. Fairgrieve do.
Lazarus Roberts do.
Martin Pain do.
Richard Joachim do.
John Hill (*b*) do.
Charles Hall do.
Henry Baillie do.
Wm. Up. Handley do.
John Miller do.
Joseph Troughton do.
Wm. Robt. FitzGerald do.
Frederick Phillips do.
Charles Chinnery do.
Jno. Harrison Bowker do.
Charles Pybus Ladd do.
Wm. Richards (*b*) do.
Robert Lowcay do.
Thomas Glaire do.
Octavius Dunstan do.
Thomas Cole (*a*) do.
George Vevers do.
Thomas Rothery do.
Robert Low do.
Valent. Peter Hunter do.

Abraham Robinson 7Feb.
John Williams (*a*) 8do.
John Mawbey do.
John Rothery do.
Richard Scanlan do.
William Goose do.
James Loveless do.
William Hen. Moore do.
Henry Sweetland do.
John Willson do.
Robert Whitcomb do.
John Bannatyne do.
Thomas Benn do.
Wm. Smith Warrin do.
William Vicary do.
Chs. Alex. Johnston do.
Thomas Kendall do.
Henry John Carr do
Edmund Miles do.
Robert Thomas do.
James Avery do.
Cave Gregory do.
Richard Jas. Woolverde.
William Shephard do.
Grosvenor Bunster do.
John Pengelley do.
Thomas Wallace do.
Robt. Morgan (*a*) 9do.
Geo. Wale do.
John Mee do.
John Gabriel do.
Thos. Valentine Cooke do.
Rich. Bowden do.
Chas. Stronge do.
John Smith Wilson do.
James Carter (*b*) do.
John Sutton Williams do.
Thos. Brice do.
Patrick Skirreff do.
Mathew Gray do.
Hugh Fortescue do.
James Rowland do.
Matthew Phibbs do.
Jos. Robinson do.
And. Kennedy do.
Jn. Hood Wheatley do.
S. Wallis M'Clellan do.
Rob. Hemer do.
Chas. Autridge 10do.
Edw. Rogers do
Buxton Layton do.
James Wallis do.
Edmund Norcott do.
John Fred. Appleby do.
Edw. Haswell do.
Joseph Hyett do.
John Jane do.
John Dawes Haswell do.
Thos. Gray (*b*) do.
Everard Digby do.
James Cameron do.
Wm. Marshall do.
Wm. Lesley do.
Sam. Collis do.
John James do.
John Wise do.
Jn. Harris Steevins 11do.
Hugh M'Whinnie do.
James Cudlip do.
James Duffus do.
William Richie do.
Barth. Geo. Smith Day do
George Waller do.
Robert Delap do.
Alexander Aitkin do.
William Gould do.
William Mayott do.
Charles Heal do.

Digitized by Google

Edward Hill 11Feb.
Frederick Hire do.
Oliver Swan do.
William Grant do
John Fretwell do
Thos. Richard Fowler do.
Nath. Courtenay Whitmore do.
Frederick Coppin do
Rich. Williams Charlesson do.
Wm. Chas. Jones do.
Jno. Alex. Mount do.
Jas Robt. Kellock do.
John Harding do.
George Bland do.
JamesWood (*b*) do.
John Everrest Cabburn 13do.
George Morey (*b*) do.
James Lindsay do.
Dominick Creagh Waters do.
Thos. Hen. Crockford do.
Richard Compton do.
Charles John Hall do.
James Wood (*c*) do.
Richard Payne do.
Charles Atkinson do.
Evan Nepean do.
James Mathias do
Jos. Hy. Moore do.
Charles Turrell do.
Raymond Evans do.
Geo. Norris Trent 14do.
John Andrews Reeves do.
Dominick Sarsfield do.
John Limbrey Bishop do.
George Humphreys do.
Maurice Fitzgerald O'Connell do.
Richard Pulton do.
William Barnard do.
Thos. Williams (*b*) do.
Charles Batten do.
Augustus Hy. Kellett do.
John Marshall (*b*) do.
James Frid do.
Thomas Eve do.
Garrett Barry do.
James Cowan 15do.
Robert Johnston do.
Wm. Nettleton Boyce do.
Duncan Roberts do.
Edwd. Wm. Scott do.
John Millett do.
James Holbrook do.
John Bundock do.
John Nicholas do.
Abraham Docking do.
William Rees Davies do.
John Taplin do.
Sam. Hornigold Laston do.
Charles Byne do.
Thomas Draper do.
Laurence Charlesson do.
Wm. Hen. Woodham do.
George Wilson (*b*) do.
Thomas Strange (*a*) do.
Jos. Vincent Geary do.
Charles Bruce do.
Andrew Sime do.
John Howard Dean do.
James Stone (*d*) do.
Wm. Walker (*b*) do.

Augustus Lampen 15Feb.
William Jones (*d*) do.
Philip Kyrle Jones 16do
Daniel Leary do.
Robt. Hutchinson Herbert do.
Jos. Collings Grigg do.
Thomas Coleman do.
Alex. Fred. Cope do.
Chas. Holbrook do.
William James do.
Ed. William Seymour 16do.
Edward Garrett (*b*) do.
Robt. Henderson do.
Philip Moor do.
George Robinson (*b*) do.
Richard Gilpin do.
Henry Reneau do.
Richard Hemer do.
Rowland Morgan do.
Mat. Curling Friend do.
Wm. Gardiner do.
John Adams (*b*) do.
Hen. Esch Atkinson do.
Hen. Wm. Boyce do
George Lowcay do.
John Harwood do.
John Steele Park do.
Wm. Purvis do
Alex. Webb do
John Winterbottom do
Seph. Goode do.
John Findlay do.
Richard Waller do.
John Finemore 17do.
John Talbott Warren do.
Christopher Jobson do.
George Raymond do.
Edward Ackland do
Peter Barnes do.
John Sudbury do.
Thomas Turner do.
George Prettyman do.
Edward John Morrise do.
Andrew Forbes do.
Peregrine Chas. Davies do.
Henry Hockin do.
John Hamilton (*a*) do.
Richard Moresby do.
John Morgan do.
Alfred Norman do.
Philip Stanbury do.
Wm. Garland do.
Geo. Taylor Airey do.
Richard Kennedy do.
Joseph Taylor do.
Cha. Witty Clubley do.
John Walker do.
John Else do.
Thomas Wright do.
John Garnham 18do.
Alex. Boyter do.
Charles Latman do.
Robert Cross do.
John Arthur Moore do.
The. Buttanshaw do.
Ludovick Grant do.
Richard Daniell do.
Adlart Miller do.
Will. Hen. Kemball do.
Wm. Hutchison (*b*) do
Robert Turnbull do.
Ed. Sam. Taylor do.
Rd. Adams Nicholson do.
Robert Thorley do.
Michael Hodder do.

Benjamin Hyde 18Feb.
James Simpson do.
John Steane do.
Jas. Rob. Lavender do.
Wm. Richmond Ashby do.
Henry Moore do.
Wm. Henry Baker do.
John Davis do.
Archibald Campbell do.
Benjamin Chester 20do.
Emanuel Blight do.
Francis Baillie do.
James Rob. Hanna do.
William Weaver do.
Geo. Patey Trounsell do.
John Holmes Bond do.
Rob. Wm. Hale Hardy do
William Baker (*b*) do.
George Robt. Taylor do.
Thomas Edw. James do.
Thomas Mark Williams do.
Wm. Gardiner do.
Richard White do.
George Shaw (*a*) do.
Robert Pepperel Madge 21do.
William Patterson do.
Robert Snow do.
Isaac Bramwell do.
George Colman do.
Peter Shuttleworth do.
Michael Finch Connahan do.
James Jones (*b*) do.
John Hicks do.
James Joseph Gordon do.
George Shennan do.
Robert Ramsay do.
Edward Dennis do.
William Martyn do.
Alexander Ross do.
Robert Towers do.
Andrew Brown do.
William Vale (*b*) do.
Robert Mudge do.
George Mudge do.
William Parsons (*b*) do.
Thomas Cook Dyball 22do.
Josias Drew do.
Wm. Henry Leaver do.
William Irvine Johnston do.
Philip Bowden do.
John Budgen do.
Benj. Symes Simms do.
George Hans Blake do.
Henry Randall do.
William Radford do.
Wm. Wilkinson (*a*) 23do.
Wm. Ley Tucker do.
James Guttery do.
James Monypenny Wood do.
James Pulling do.
James Rumley do.
John Stubbin do.
John Wilson (*a*) do.
Jonathan Butcher do
William Smart do.
Jno. Thompson (*b*) do.
John Stephen do.
David Price do.
John Francis Cook do.
George Woollcombe do.
Samuel Berington do.

John Augustus Croke 24Feb.
James Carfrae do
John Pigott do.
William Macfarlane do.
Samuel Eborall do.
Sylvester Evans Chick do.
Henry Reid do.
William White (*b*) do.
Thos. Alex. Ross do.
Fred. Nicholas De Roveray do.
Edward Hunsdon do.
Wm. Henry Oldmixon do.
George Howes do.
Charles Newbolt do.
Wm. Thos. Strettell do.
William Shepheard do.
Robert Wall do.
Hugh Hunter do.
Wm. Graeme Rhind do.
Henry Davis (*c*) do.
William Hoghton do.
James Thos. Nicholls do.
Benden Sharvell 25do.
John Johnson (*c*) do.
Joseph Caumilleri do.
James John Foord do.
William Crellin do.
Wm. John Thompson Ford do.
John Franklyn do.
John Wheeler do.
Edward Yelland do.
Hen. John O'Callaghan do.
James Inglefield Sulivan do.
Alexander Willding do.
John Holwell Wall do.
John Moore do.
Samuel Selby 27do.
Thos. Fisher Stead do.
Charles Merriman do.
Arthur Grose do.
James Hunter do.
John Fuller do.
Thomas Halahan do.
Thomas Pearson do.
James Bulkeley Gallifer do.
Henry Wm. Mason do.
Robt. Bastard James do.
George Read (*b*) do.
Edward Nicholl do.
George Gray do.
William Rodger do.
Henry Hill 28do.
Francis Woollams do.
John Gilmore do.
John Simkin do.
Charles Wedgson do.
William Cave Burbidge do.
Edw. Parker Bedwell do.
Walter Watkins do.
Alex. Shillingford do.
Jno Courtney Bluett do.
Edw. John Johnson do.
Hugh Price do.
Richard Jocelyn Bower do.
Stephen Radcliffe do.
Henry Fisher do.
Charles Taylor (*b*) do.
Edward Collier do.

2621 2696 2705 2834

Nicholas Sumpter 28Feb.
Henry Williams (a) do.
Francis Geo. Farewell do.
Thomas Jackson (b) do.
Wm. Chivers (b) do.
Thomas Preston do.
Thomas Harriott do.
John Mort Bate 1Mar.
Claudius Charles do.
Henry Thresher do.
William Huntley do.
Edward Drew do.
Robert Æmilius Jackson do.
James Cragg do.
Yard Eastley do.
William Selby do.
John Hoase do.
Wm. Edwin Thomas do.
John Tod do.
Orlando Hart Wilson do.
Jas. Hodder Forbes do.
David Gam Davies do.
Francis Blair do.
Robt. Lewis Jones do.
John Ellis Knight do.
John Geo. Francilhon do.
James Reynolds do.
Francis Harris do.
Christopher Jas. Bell do.
James Thomas Lamb do.
Lachlan Grant do.
William Hungate 2do
Thos. Harmood Howe do.
Æmilius Simpson do.
Samuel Blackshaw Peacock do.
John Bolter do.
Richard Henn do.
Pringle Stokes do.
Richard Budgen do.
Edward Postlethwaite do.
Robt. Andrew Hughes do.
Samuel Conner do.
James Newton do.
William Allen do.
Philip Harvey do.
Josiah Oake do.
Timothy Parsons do.
George Mitchell 3do.
Thomas Smith (c) do.
James Crisp do.
Henry Church do.
Francis Henley do.
George Colin Oliver do.
John Read do.
John King do.
William Henvey do.
David Henderson do.
James Gordon (b) do.
Richard Foreman do.
William Fred. Parker do.
Robert Trafford Nicols do.
James Rawstorne do.
William Hunter do.
Edwin Toby Caulfeild do.
Robert Butcher do.
Edward John Barnaby Walker do.
Rich. Jas. Morrison do.
Alexander Wm. Forbes 4do.
Nicholas Cory do.
Jas. Wm. Sanderson do.

Julius Jas. Farmer Newell 4Mar.
George Elvy do.
Roger Bidgood Tood do.
William Hubbard do.
James M'Kean do.
Arthur Corbett do.
Geo. Henry Ayton do.
James Marshall do.
James M'Dowall do.
James Senior do.
Matthew Munro do.
Nicholas Troughton do.
Thomas Saumarez do.
Joseph Maynard do.
William Whitehead do.
Thomas Rogers 6do.
William Phillips do.
Hugh Somerville Head do.
John Philipps Philipps do.
Chas. James Adams do.
Robert Card do.
Samuel Richard Whitcombe do.
Frederick Prangnall do.
Cecil Tufton Phelp do.
Benjamin Hart do.
Wm. John Williams do.
Henry Ogle (a) do.
Daniel Geale do.
Edmund Yonge do.
William Gwyn do.
William Ball do.
John Davies (c) 7do.
Edward Keane do.
Dominick Cauty do.
John Philips 8do.
William Bryant do.
James Stopford Hore do.
John Eyre Pascoe do.
Peter Drummond do.
Augustus Arabin do.
Wm. Boyle Crooke do.
John Kenderdine do.
Henry Perry Dicken do.
George Crossley Cory do.
Edward Pitts do.
George Jackson 8do.
John Hardwick do.
James Irvine do.
Matthew Cassan Seymour do.
Sydney King do.
William Knocker do.
Thomas Colebrooke do.
George Dew do.
George Craggs do.
John Wm. Crispo do.
William Kelly do.
Henry Coursenay do.
John Robertson (b) do.
Frederick Rogers do.
George Wm. Cotgrave do.
Charles Criswick 9do.
John Seaton do.
John Stevens Murray do.
Thomas Rolls Snow do.
Thomas William Brookholding do.
Alexander Shairp do.
Henry Stroud do.
Thomas Hewett do.
Charles Rose 10do.
John Spurin do.
Lockhart Leith do.
Stephen Link do.

John Henderson (c) 10Mar.
Robert Leadley do.
Colson Festing do.
Robert Ross do.
George Valentine Simmons do.
Thos. Dickson Brand do.
George Gardner do.
John Prattent do.
Howard Lewis Parry do.
Henry Roebuck do.
George Evan Davis do.
John Webster do.
Peter Morris do.
Benjamin Dixson 11do.
John Tully do.
Harry Bulkeley Willis do.
Rob. Sinclair and Thomas do.
Robert Hen do.
William Chick do.
Nehemiah John Reed do.
Thomas Ramsey do.
George Cordry do.
Choyce Wm. Moyses do.
Isaac Haberfield do.
Joseph Bates do.
John Lingard do.
Jeremiah March do.
James Sloly 13do.
Thomas Robinson Laugs do.
Samuel Pointon do.
Adams Edwards do.
Edward Moore (b) do.
John Wm. Smith do.
Charles Stevens do.
William Lane (b) do.
Joseph Short (b) do.
James Newnham Greyston do
Lancelot John Atkins do.
Samuel Diggin do.
John Hoope do
Robert Sharpe do.
Thos. Ledlie Crooke do.
John Edevenin do.
Thomas Hill (b) do.
Archibald Nagle 14do.
Wm. Samuel Stratford Henry Russel Atwill do.
John George King Podmore do.
Edward Jenkins do.
Charles Lockhart do.
John Wilson (b) do.
John Hartnoll Moore do.
Robert Morgan (b) 15do.
William Hicks (b) do.
John Pace Godfrey do.
John Selbie do.
George Baker Warrendo.
Francis Purchas do.
William Jones (c) do
Hanbury Clements do.
Charles James Beart do.
William Serymgour do.
William Batt do.
Abraham Parks do.
Joseph Lowe do.
Edward Plaggenborg do.
Samuel Tancock do.
Christopher Alex. Martin Pynsent 16do.
James Esmonde do.
George Noble do.
Daniel Slyman do.

Samuel Brokenshu 16Mar.
Vessey John Reynolds do.
Godfrey Fosbery do.
Aaron Game do.
Samuel George Pullen do.
George West do.
John Davies Pugh 17do.
James Robertson (a) do.
Robinson Thomas do.
John Green Peat do.
Walter Turner Parker do.
John Macdonald do.
William Stocker Robins do.
Robert Julian do.
Charles Jayne do.
Gill Huggett do.
Sam. Burrows Raff. ington do. 18do.
Henry Alfred Sydney Symme- do.
Andrew Thompson do.
Major Corbyn do.
Robert Ralph do.
James Lawrence do.
Edward Willis Ward do.
Haseldine Lyall do.
Henry Tryon do.
John Hall (b) do.
George Ogbourn do
John Harvie 20do.
James Stanes do.
Robert Hutchison (b) do.
George Jenner do.
Hen. Wolsey Bayfield do.
Humphry Colquhoun do.
Robert Lewis do.
John Willson (b) do.
Abraham Whitehead do.
David Wingfield do.
Wm. Hollinshed Brady do.
Hugh Clapperton do.
Robert Gardiner O'Neill do.
George Crispe do.
William Ham do.
George Shaw (b) do.
Jeremiah M'Namara do.
Nicholas Wakem do.
Wm. Blenkarne do.
Wm. Backhouse Fabian do.
Joseph Green do.
Geo. Johnson Fabian do.
Geo. Hayes Bourne do.
John Williams (b) do.
George Harding do.
Thomas Hill (c) 21do.
James Govett 23do
Edward Le Mesurier 24do.
Edward Grant 29do.
Chapman Wise do.
George Ward Cole do.
Wm Grove White do.
Neil Clerk do.
Thomas Vernon Watkins do.
William Webb (b) do.
Thos. James Cotton Evans do.
Mark Pettet do.
Wm. Hewett (c) 1April
Rob. Cawley Brown do.
William Cuppage 6do.
Jas. Reading Sulivan do.

Google

John Sanders 6Apr.
Patrick Drummond do.
Tho. James Brodrick do.
Richard Perceval do.
Richard Carter do.
Thomas Johnson (*b*) do.
Richard Bowen 13do.
John Cornwall do.
Jos. John Johnston 15do.
Bethune Jas. Walker 24do.
Charles Blood 25do.
James Saunderson do.
Reb. Harding Archer do.
William Palmer (*b*) do.
Philip Gostling do.
Fred. Augustus Bowes Stewart do.
John Barnet Dundas do.
James Skene do.
David Harrop 1May
Jeffery Reid Amherst 3do.
Hy. Boden Terlesse 11do.
James William Otto Ricketts 18do.
James Grant Seton do.
W. Armstrong Usher 30do.
George Oldmixon 1June
Geo. Hen. Jenkin 6do.
John Head Jefferies 8do.
Robt. Rich. Sayer do.
Henry Duncan Twysden 9do.
Thos. Spencer Woollett 13June
William Anley do.
William Swainson do.
Henry Foster do.
Allan Martin William-son do.
Joseph Wright do.
William Henry do.
Alleyn Evanson do.
Henry Bathurst Houston Mathews do.
Thomas Dutton do.
Jas. Doug. Stoddart 15do.
Wm. Wilkinson (*b*) do.
Henry Montgomery Cunningham 17do
Thomas Frawley 18do.
Jas. Thos. Cookney 19do.
Thomas Kenney 23do.
John Church do.
Frederick Jelly 24do.
Arthur Short 1July
Wm. Downman Pridham do.
George Henry Sarratt do.
John Kingcome do.
Adam Gordon do.
George Peard 5do.
George Jas. Hay 6do.
Frederick Chamier do.
Fra. Aberdein Murray do.
Edm. Barford Westbrook do.
Wm. Somerville (*b*) 10do.
Lewis Cramer 11do.
Charles Henry Masterman 14do.
John Proctor Sanderson 26do.
Rd. Elsworthy Pym 1Aug.
William Ayling 3do.
Hy. Middleton Short do.
Thomas Hallowes do.

John Richards 3Aug.
Ed. Collins Dansey 17do.
James Bennett 21do.
Andrew Smith (*a*) 28do.
William Still 7Sept.
William John Snow do.
John Wills (*b*) do.
Thomas Aire do.
Allen Wall do.
Alex. Henning 11do.
Thomas Tribe 19do.
Edward Owen do.
George Lepine do.
Wm. Bacon M'Leroth do.
Stephen Wilkinson do.
Wm. Douglas do.
Philip Bond do.
John Harvey Boteler do.
Thos. Dilnot Stewart do.
Charles Bouverie do.
Ralph Crichlow do.
James Anderson (*c*) do.
Frederick Freeman do.
Andrew Baird do.
William Mudge do.
George Delmé do.
Joseph Easterbrook do.
George Hugo 20do
Peter Hay do.
William Glassford Nemsworth do.
Joseph Walker do.
Richard Greening do.
Thomas Baxter do.
Jas. Jackson do.
John Wm. Phillips do.
Edward Preston do.
Robert Parker do.
Marcus Theo. Hare do.
Thomas Stirling do.
Charles Farquharson do.
Wm. Henry Conner do.
Nich. Harris Nicolas do.
John George Graham do.
Herbert Ashton do.
Vaughan Lloyd do.
Thomas Baker (*b*) do.
George Hyde do.
Francis John St. John Mildmay do
Jas. Rich. Denyer do.
Jan Sacker Hooper do.
Charles Turner (*c*) do.
George Smith (*a*) do.
John Hilldrup 21do.
George Caswell 24do.
John Grindred 28do.
John Wm. Brown do.
Kendrick Johnson 5Oct.
Henry Pococke Hardiman do.
George Gahan do.
John Coleman (*b*) do.
Thomas Burnham 6do.
John Thos. Hudson do.
John Steddy 25do.
Richard Darke 28do
George Brown (*b*) 1Nov.
Charles Ayre 2do.
John O'Reilly do.
William Sutton do.
John Willmot Young do.
John Cary Atkinson do.
John Sleigh do.
Christopher May do.
John Train 8do.
William Griffiths 17do.
Henry Perin Steele 22do.

Samuel Meredith 24Nov.
Jas. Nibbs Jarvis do.
John Carthew do.
John Norval Smart 25do.
Chas. Scott Jackson 7Dec.
Jos. Fauriel Barrett do.

1816.

Thos. Sam. Hall 1Jan.
James Gosnold 24do.
Samuel Drewry 24do.
William Aldred 28do.
A. Doughty Baldrey 8Feb.
John Baxter do.
Hugh Roche 21do.
Wm. A. Archbald 11Mar.
John B.P. Chichester do.
George Garvey 19do.
Geo. Ed. Cocksedge 22do.
Henry Heyman 29Apr.
James Anderson (*d*) 1May
Rich. Weatherley 2do.
William Congdon 6do.
Duncan M'Donald 8do.
Duncan Mackellar 10do.
Joseph F. Forster 18do.
James Savage 2July
Tho. Durham Calderwood 20 do.
Peter Petrie 30do.
James Thorne 5Aug.
Richard Fowke 8 do.
Donald Gilchrist do.
Archibald Grant 18do.
Henry Davis (*d*) 31do.
John Sampson Jago 5Sept.
Geo. Wm. Cumming do.
James Cheape do.
Hon. Wm. Waldegrave do.
Thomas Fraser do.
Wynne Baird do.
John Hood Wolseley 5do.
Richard S. Triscott do.
Chas. Stuart Cochrane do.
Hen. Weston Tomkins 16do.
William Sweeting do.
George Hales do.
Dan. M'Neale Beatty do.
Charles Beamish Waredo.
James Strong do.
Charles March do.
William Cole do.
John Roberts (*c*) do.
Edward Hillman do.
James Barber do.
John Radcliff do.
John Healy (*b*) do.
William Ryder do.
David Boyn Innes do.
George Haw 16Sept.
Francis Barrs do.
Aaron Stark Symes do.
Edward Hawes do.
Simon Taylor Ogilvie do.
Edward Aitchison do.
James Crutchley do
Wm. Buchanan Lambdo.
Hill Wallace do
Elliot Morres do.
James Everard do.
Geo. Nepean Wesley do.
Robert Justice do.
Walter Broad Stocker do.
Wm. Cotesworth do.
Alfred Sainthill do

William Radcliffe 16Sept.
Wm. Geo. H. Whish do.
John Holberton do.
Thos. Strange (*b*) do.
James Creagh do.
Edward Hibbert do.
Chas. Calmady Dent do.
Charles Parker (*b*) 17do.
Thomas Boteler 30Oct.
Chas. Wilsone Ross 15do.
Geo. Graham Stewart do.
Robert Hagan 25do.
Theop. M'Namara 6Nov
Thomas Seymour 14do.
Henry Leworthy do.
Thomas Marriott 28do.
Donald Moodie 9Dec.
Jas. Foster do.
Chas. Morton 10do.
Wm. Nevill 12do.
Henry Gosset 30do.
Andrew Hoseason do.
Roger Aitken do.

1817.

Rd. Pike Littlewort 1Jan.
George Pigot 20do.
Edward Toon 12Feb.
John Skinley do.
Thos. Edye 19 Apl.
Jas. Ferris Warren 15May
Robert Hodder 24do.
John Pook 5June
Jas. Robertson (*b*) 12do.
Charles Graham 9July
John Wildey 21do.
Thomas Ogle 20Aug
Hume Johnston 18Sept.
Joseph Sykes do.
Lew. Dunbar Mitchell 29do.
John Pitman Campbell 20Oct.
Thomas Tambs 1Nov.
Wm. Henry Dwarris 5do.
William Boulton 24do.
Hezekiah Cooke Harrison 26do.
Hon. Edward Gore 9Dec.
Thos. Bury Wells 10do.

1818.

Wm. Dundas 20Jan
John Castellow Grave do
Wm. Pinhorn do
Chas. Dangerfield do
Francis Hart do.
Chas. Hurst Gardner do.
Daniel Ridgway do.
Matthew Lys do.
Chas. Carpenter do.
Rich. Howe Cockerell do.
Charles Witham 6Mar.
Joseph Arguimbau 31do
Nicholas Robilliard do.
John Jervis Mallock 2April
Robert Lambert Baynes 8do.
Chas. Price Madryl 14do.
Charles Frederick 20do.
Henry King 30do

Charles Wemyss 30Apr.
James Lamport Parkin 1May
Francis Witham 19do.
Edward Hackett 15do.
Horatio Montagu do.
William Hanham do.
Benjamin Peyton Sadler 25do.
Thos. Cook (b) 1June
John Jervis Sawyer 18do.
John Brothers 14July
Henry Bolton do.
Hon. George John Cavendish do.
Geo. Thos. Gooch do.
Charles Gordon do.
Charles Henry Swinburne do.
Thos. Hillersdon Bulteel do.
Rt. Hon. Lord Hen. John Spencer Churchill do.
Edward Belcher 21do.
Charles Fleetwood 15Aug.
Chas. Robert Malden 1Sept.
Horatio D'Esterre Darby 9do.
Christopher Austen 14do.
Benjamin Hayter 19do.
Henry Vere Huntley 1Oct.
John Rivett Carnac do.
Leonard Chs. Rooke 15do.
James Rich Allen 23do.
Marcus Worsley 24do.
Frank Ramsden 7Nov.
John Lloyd Clayton 9do.
Wm. Burnaby Greene do.
George Young (d) do
Samuel Kneeshaw 11do.
John Milligen Laws do.
John Watt 18do.
Henry Hope Johnstone 20do.
David Henry Watson 3Dec.
Edward Stewart Clerkson 31Dec.
William. Burnett do.

1819

Thomas Dilke 22Jan.
Geo. Augustus Scinthill 20Feb.
George Francis Pomeroy 2Mar.
Alexander George Wemyss 24do.
Chas. Gosset 26do.
Chas. Colville Frankland do.
John Theophilus Kelsall 2Apr.
John Geddes 9do.
Jas. Beckford Lewis Hay 1odo.
Hen. Wise Harvey 21do.
Keith Stewart 1May
Albert Croker 12do.
Walford Tho. Bellairs do.

Augustus Robert Lloyd Passingham 15May
Charles Walcot 19do.
Henry Brooke 21do.
Richard Sair do.
Samuel Thornton do.
James Marsh do.
John Fletcher Herbert 29June
Spencer Lambert Hunter Vassall 3July
Thomas Gahan 6do
Hugh Hawkshaw 19do
Rob. Ross Achmuty 13do.
Horatio Stopford Nixon 17do.
John Geo. Dewar do.
Thomas Robinson 28do.
Andrew Smith (b) 7Aug.
Joseph Clark 16do.
William Whitfield do.
Richard Goodridge do.
Thomas Willes do.
Chestney Simmons do
Wm. Doveton do.
Hon. Granville Dudley Ryder 2Sept.
Charles Madden 23do
Henry Richmond 5Oct.
Fred. Aug. Wilkinson do.
John Grant (b) 8do.
William Lowry 11do.
Caleb Evans Tozer do.
Richard Beaumont 13do.
Thomas Woods 14do.
William Critchill do.
John Wainwright 4Nov
Hon. Wm. Keith 10do.
Francis Decimus Hastings 18do.
Henry Dundas 7Dec.
Edward Plaisted Coxe 31do.

1820

George Spong 7Jan.
Edward Wavell do.
Wm. Alex. Longmore 10do.
Charles Parker (c) 20do.
Francis Rob. Dashwood 2Feb.
John Buck Toker 3do.
Thomas Caswell 3Mar.
Thomas Gregg 6Apr.
John Balfour Maxwell do.
Baldwin Wake Walker do.
Wm. Sherwood 8.do.
Fred. Abraham Smith 10do.
Robert Gregory Welch 15do.
Henry Ashfield 21do.
William Mills 29do.
Godfrey Lamplugh Wolley do.
William Honyman Henderson 10May
William Worsfold 30do.
William Maxwell 9June
Charles Bentham 10do.
Aug. George Barrett 12do.
John Billingsley do.

Jas. Vashon Baker 19July
James Kingston 25do.
Jonathan Haworth Peel 16Aug
John Templeman do.
Wm. Hamilton (b) 20do
Charles Hallowell 30do.
Millington Buckley Jones 9Sep.
Peter Christie do
Geo. Bruton Torrane do.
Charles James Hope Johnstone do.
Robert Smart 11do
John Hamilton (b) do.
George Markham 30Oct.
Henry Williams (b) do.
Tho. Baring Bond do.
Hon. Francis Maude 7do.
Orbell Oakes 14do.
Charles Mayson Moncrieffe Wright 21do.
Henry Manning Twight 30do.
Wm. Hargrave Molyneux 31do.
John Land Wynn 3Nov.
Edw. Iggulden Parry 28do.
Charles Thomson 30do.
Henry Augustus Finucane do.
Wm. Fanshawe Martin 15Dec.
Joseph Nias 26do
Andrew Reid do
Wm. Justin Dealy do.
Charles Palmer do.
Andrew Motz Skene do.
George Pooley 27do.
Henry Quin 28do.

1821.

Charles Montresor Tylden 1Jan
George Back do
George Evans do
Francis Vere Cotton do.
John Washington do.
William Wilson do.
John Pole do.
John Rainier 9do.
John Wm. Elkins 20do.
George Smith (b) do.
James Hamilton 27do.
William Winniett 29do.
Robert Taylor do.
Charles Mallard do.
William Christie do.
Wm. Maitland Hearle do.
William Forbes (b) do.
George Mansel do.
Wm. John Cooling do.
Lewis Reynolds do
Timothy Macnamara do
Henry Rymer do.
Edmund Howard Pace do.
Wm. Owen Wheatley 31d0.
James Caulfeild 5Feb.
William Clark do.
Sampson Edwards do.
Henry Fred. Peake do.
Osborn Foley do.

Arthur Wakefield 5Feb.
Jawen Mayne do.
Wm. Stephens Arthur 6do
Michael Atwell Slater 12do.
Richard Owen 16do.
Thomas Cartwright do.
Wm. Hen. Martin 16Mar.
Geo. Bohun Martin 17do.
Adelphus Fitzclarence 23Apr
Thomas Evans (d) 25do.
Thomas James do.
Parker Duckworth Bingham do.
Edward Shacklock 30do.
John Jones (d) 4May
Charles James Franklin Newton do.
Edward Digby do.
Willoughby Lake 18do.
Hon. Richard Saunders Dundas 18June
Thomas Arundel Lewis 23do.
Geo. Addenbrook Gore 2July.
James Walmesley 4do.
Charles Jones (b) 6do.
Frederick Bedwell 7do.
Thomas Cole (b) do.
Joseph Wallack 19do.
Henry Smith (a) do
Charles Shortt do
Wm. Ayres Dyball do.
Valentine Her. Jones do.
Hugh Lloyd Williamsdo.
James Roger Drake do.
Deane Neptune Hoaredo.
John Palmer Wells do.
James Tuson do.
Thomas Freer do.
Joseph Mills do.
Geo. Robert White do.
Thomas Hardy do
John Smith (f) do.
John Oxford do.
George James do.
George Alex. Leary do.
Thomas Daugerfield do.
Wm. Forsyth Smith 21do.
Frederick Wood 23do.
Edm. John Armstrong 10Aug.
Edward Tolcher 22do
Wm. W. Pennefather do.
Jas. Couper Bennett do.
Felix Edwin 30do
Wm. Ramsay 8Sep.
James Puckford do.
Thomas Hornby Atkinson 10do.
Washington Carr 12do
William Mansell 14do,
Orlando George Sutton Gunning 25do.
Wm. Lukis Stephens 9Oct.
Francis Theodore Dudley Sewell do.
John Conjuit do.
Conway Richard Dobbs 16do.
Percy Francis Hall do.
Charles Thurtell 20do.
Frederick Thackeray do.

Digitized by Google

George Jas. Hope Johnstone 30Oct.
George Fraser 1Nov.
Henry Layton 2do.
Christ. Smith 9do.
Thos. Crofton do.
Jas. Bowen Somerville do.
Charles Burnet do.
Francis Grove do.
Charles Bell do
Alfred Edw. Eamer do.
Wm. Lory 14do.
John Pyke 16do.
John James Reits do.
Edward Hennah 27do.
Jas. Ross Lawrence 30do.
Hen. Martin Blackwood do.
Humphry Butler 11Dec.
Fred. Moore Boultbee 18do.
Hon. John Frederick Gordon do.
Wm. Dawson 14do.
Richard Griffith do.
Courtnay Edmund Wm Boyle do.
George Beaufoy 22do
Thomas Knowles 26do.
Wm. Henry Dunnett 27do.

3650

1822.

Henry Smith (*b*) 9Jan
Thomas Phelips 17do
John Hud. Huffam 19do.
Fra. Deane Hutchesons 10do
Chas. Geo. Butler 29do.
Joseph Hamilton do.
George Hope do.
Arthur Welch 9Feb.
William Molyneux 21do.
Thomas Best 6Mar
Charles Blair 9do
Thomas Ross 20do.
Barth. Prust 25do.
John Garrett 26do
William Barwell 29do.
John Thos. Paulson do.
Francis Harding 30do.
Hon. Wm. Anson 23April
Geo. Fuller Stow do
Charles Cotton do.
Wm. Clewes Saunders 6May
Thomas Richmond do.
George Henslow 13do.
John Townshend do.
Henry Rd. Drummond 18do.

3675

Alex. Bridport Becher 31do.
Thos. Rd. Frampton do.
Thos. Madge Hyne 4June
Chas. Wyndham Rawdon 11do.
Charles Elliot do.
Hen. Griffith Colpoys 19do.
Geo. Lewis Augustus Macmurdo 24do.
John Hasled Helby 1July
Henry Fournier do.
Henry Ogle (*b*) do.
Cha. Anstruther Barlow do
Thomas Price do.
Geo. August. Elliott 10do.
Rt. Aug. Bradshaw 19do.
Frederick Patten do.
George Gibbs 29do.
Wm. David Puget 29do.
Wm. Thomas 26Aug.
Richard Peyton do.
John Hudson (*b*) do.
James Liddell do.
Lewis Tobias Jones 29do.
Rowland Burdon Cotgrave do
Robert Inman do.

3699

Wm. Bunbury M'Clintock 12Sept.
John Jervis Tucker do.
Michael Seymour do.
John Jervis Gregory 18do.
Edward Corbett 24do.
Wm. Hargood 5Oct.
Paul Wallond Moore 10do.
John Gooch D'Urban do.
Geo. Hay M'Dougall 15do.
William Dickson (*b*) do.
Russel Henry Manners 19do.
George Hood 25do.
Rt. Hood Baker 1Nov.
Alexander Brown 14do.
Chas. Henry Ackerley 20do.
Marcus Freeman Brownrigg do.
John Shirreff 4Dec.
Hugh Nurse 5do.
William Duke do.
Alex. John Greme do.
Daniel Young 7do.
Fran. Marshall, *Jun. Lieut.*

3721

Digitized by Google

A LIST OF THE OFFICERS OF *HIS MAJESTY'S ROYAL MARINE FORCES.*

GENERAL —✠The *Rt. Hon.* John *Earl* of St. Vincent (*Admiral of the Fleet*), 7May14
LIEUT-GENERAL —✚*Sir* Richard Bickerton *Bart.* (*Admiral of the White*), 6Jan.18
MAJOR-GENERAL —✠*Sir* George Cockburn (*Vice-Admiral of the Blue*), 5Apr.21
COLONELS—Aiskew Paffard Hollis, ✚ *Sir* Edward W. C. R. Owen, ✠ George Scott, ✚ *Sir* Thomas M. Hardy, Bt. } *Captains, R.N.* - - - - { 19July21 do. do. do.
COL. COMMAND. *resident in London*, ✚Sir Henry Bell, 29Apl.14—*Lt.Gen. in the Army*, 12Aug.19
Secretary to Comt., *Captain* George Kempster.

COLONELS COMMANDANTS OF DIVISIONS.

Division.		*Rank in the Corps.*	*Rank in the Army.*	
Chatham	James Campbell	19July21	Colonel	4June14
Portsmouth	Robert Moncreiffe	do.	do.	12Aug.19
Woolwich	Lewis Charles Meares	do.	do.	do.
Plymouth	George Elliot Vinicombe	do.	do.	do.

LIEUTENANT-COLONELS.

Woolwich	John Boscawen Savage	27Mar.12	Lt.-Col.	1Jan.12
Plymouth	George Edward Roby	19July21	do.	4June13
Chatham	Richard Lee	do.	do.	do.
Portsmouth	Henry Lee	do.	do.	do.
Woolwich	Robert M'Cleverty	do.	do.	do.
Artillery	✚ *Sir* Rd. Williams,	do.	do.	21Jan.13
Plymouth	Thomas Abernethie	do.	do.	4June14
Portsmouth	Thomas Timins	10Jan.22	do.	1Jan.12
Chatham	Walter Tremenheere	19Dec.22	do.	4June14

MAJORS.

Plymouth	Harry Percival Lewis	24Jan.18	Lt.-Col.	4June14
Woolwich	Chas. Stanser	19July21	do.	do.
Portsmouth	George Dunsmuire	do.	do.	do.
Artillery	William Minto	do.	do.	do.
Chatham	John Long	do.	do.	do.
Chatham	✚*Sir* James Malcolm	do.	do.	4June13
Plymouth	Palms Westropp	do.	do.	4June14
Woolwich	Benj. Dickinson	10Jan.22	do	12Aug.19
Portsmouth	William Barry	19Dec.22	do.	do.

CAPTAINS

W. Markham Combe 17Sept.98
Thos. Mitchell(1) 30May99
Fran. Williams 6 June
Alt. Stransham 8do.
Mich. Arnett 11do.
Jas. Williams 4Oct.
} *Lieut.-Cols.* 12Aug.19

Joseph Vallack 2May00
Geo. Prescott Wingrove 1Nov.01
Thomas Sheppard do.
Elias Lawrence 2Dec.01
John Bartleman 16Jan.02
Rt. Pearson Boys 20Oct.01
} *Majors*, 4June13

Lieut.-Col. 28Sept.16

Digitized by Google

Wm. Collins 1July03
Wm. Hen. Milson Bayley 3do.
Sam. Claperton 4do
Alex. Watson 5do.
Thos. J. Sterling 6do.
Arth. H. Ball 8do
Mark Robinson Glaze 9do.
Hen. Cox 11do.
Ed. Carter Hornby 12do
Geo. Jones 16do.
Nathan Hamilton English 25do.
Jno. Hore Graham 26do.
Rich. Bunce 28do
James Butler Fletcher 30do.
Thos. Adair 20Sept.
John Ridley 14Feb.04
Thos. H. Morice 7Sept.
Heneage Wm. Creswell do.
Rob. Bartholomew Lynch 1Dec.

Majors 4June14

Edw. Nicolls 25July05 — *Lt.-Col.*, 12Aug.19

Thos. Clarke 1Aug.
Jas. Montagu Bevians do.
Marmaduke Wyborn do.
Thos. Sherman 15Aug.
John Campbell do.
Wm. Connolly do.
Wm. Macdonald do.
Gideon Nicolson do.
Jas. Nicholson do.
Geo. Beatty do.
Wm. Hayland Snowe do.
Rob. Clarke do.
Thomas Adams Parke do.
Wm. Rowe do.
Edw. Jones do.
Edm. Netterville Lowder 23 do.

Majors, 12Aug.19

Alex. Shairp 9Nov.05
Wm. Thomson 20do.
Thos. Carter 26do.
John Wolrige do. } *Majors*, 12Aug.19
Geo. Marshall 1Jan.06
Christ. Epworth 2Apr.
Geo. Gray 26do.
Rob. Torrens 26July — *Lt.-Col.*, 13Aug.19
Nath. Cole 24Sept.
Dougal Stuart Dalzell 1Dec. } *Majors*, 12Aug.19
Edw. Bailie 13Jan.07
Isaac P'Anson 24April } *Majors*, 19July21
John Owen 4May
John Robyns 19June — *Major*, 27Oct14
Peter Jones 16Nov. — *Major*, 19July21
Arth. Hull 16Jan.09
Mort. Timpson 13Feb.
Wm. Ramsay 29do.
Thos. Inches 13Jan.07 — *Major*, 19July21
John Wright 27July06 — *Major*, 26Sept.16
Hugh Ross do.
Rob. Phillips do.
Phil. Lus. Perry do.
Thompson Aslett do.
Edward Hancock Garthwaite do.
Hen. Priddle do.
Richard Parry 20Jan.09
Rob. White do.
Rich. Owen 15Feb.
Theo. Patterson 20do.
Hen. Waring 5April
John Brittain 26do
Aug. Keppel Colley 2Nov.
Rob. Foy 1Jan.9 — *Lt.-Col.* 19Aug.19
Jas. Sargent Smith 2Feb.10
Geo. Peebles, 5June — *Major* 19July21
Wm. Judson 22Nov.09
Jas. Steph. Pilcher 28June10
Jas. Rives Hore 30do.
Thos. Lewis Lawrence 19July
Edw. Smith Mercer 22Sept.
Rd. Steele Wilkinson 24do.
Jos. Triscott 26Oct.
Ch. Menzies 13April13
Hy. Jno. Murton 20Oct.
Jas. Hull Harrison 23Feb.14
Richard Swaile 27July

Captains reduced on the Peace Establishment.

Thos. Mitchell (2) 30Mar.11
John Moore 24Aug.09
Mal. G. M'Arthur 15Aug.05
Alex. Eckford 20Mar11
Jas. Defferd 19Aug.
Jas. Williams (1) 27 do
Jos. Williams (2) 8Oct.
Wm. Walker 8Jan.12
Fred. Waters 25Feb.
Wm. Taylor 24Mar.12
Thos. Moore 24Mar.
Wm. Thomas Chartres 17April
John M'Callum 12May12

19

Thos. Lemon 19May12
Henry Hole 20July
Thomas Hurdle 18Mar.13
Robert Hall 17June
Richard Boger 4July
David Holt 27Aug.
Chas. Hamilton Ballingall 1Oct.
Andrew Herriot 6do.
Wm. Thos. Clements 17Feb.14
Wm. Fergusson 23do.
James Cottell 18April18

24

Julius Fleming 27July14

•Wm. Robinson 22Nov.09
Major 23Feb.15
Gilbert Langton 14June20
R. Jno. Fred. Crowther 19July21
Joseph Walker do.
Geo. Kendall do.
Thos. Appleton do.
Chas. Cupples do.
Mich. Burton 20Jan.28
Thomas Peebles 19Dec.

34

FIRST LIEUTENANTS.

Thos. Seward 1Sept.04
Joshua Saffery Sayer do.

2

Wm. Murray 7Sept.04
Walter Powell 21do.
Wm. Moulden Burton 21Dec.

5

Thomas Beckford Hornbrook 1Sept.04
Edw. Hancock 25Jan.
Jas. Henry Patten, *Adjt.* 9Apr

8

Geo. Augs. Bell 1July05
Ab. Hen. Gordon 18do.
Henry Spry 25do.
Sam. Mallock, *Adjt.* 4Aug.
Pat. Robertson do.
David Marlay do.
Thos. Moore, *Qr. Mas.* 15Aug.05
Capt. 21Nov.10
Athelstan Stephens, *Ad.* 15Aug.05
Wm. Baker do.
John Montreso Pilcher do.
Thos. Stevens do.
Wm. Hen. Robinson do.
Rich. Edwards (1) do.
David Anderson Gibsone do.
Dav. Jas. Ballingall do.
Rich. Farmar do.
John Cooke do.
Hen. Timpson, *Adjutant* do.
Ben. Bunce do.
Corn. Jas. Stevens do.
John Campbell, *Adjutant* do.
Robt. John Little, *Qr. Mas.* do.
John Hewes do.
Alex. Campbell (1) do.
AmbroseA.R.Wolrige, *Adjt.* do.
Edw. Pengelly do.
Thos. Carr Steward do.
John Mackintosh do.
Don. Campbell do.
Wm. Hen. Strangways do.

38

Rob. Kellow 15Aug.05
John R. Coryton, *Adjutant* do.
Thos. Pollock do.
John Lawrence, *Qr. Mast.* do.
Wm. Bate, *Adjutant* do.
Rich. Turnbull do.
Walter Jas. Stewart do.
John Weaver do.
Robert BeaumontGalloway do.
Joshua John Wylde do.
John Hay do.
Hugh Mitchell do.
Giles Meech do.
John James do.
Sam. John Payne, *Qr. Mas.* do.
Geo. Oneill 23do.
Wm. Young 12Sept.
John Wilson (1) 13do.
Wm. Burton 27do.
Geo. J. Bristow 29do.
Rob. Mercer 18Oct.
Geo. Wright 25do.
Wm. StephensKnapman 17Jan.06
Wm. Predux Gilborn 18Feb.
Wm. Laurie 1Mar.
Sam. Burdon Ellis 29Apr.
John Morgan 11May
Rob. Gordon 13do.
Alfred Burton 7July
Wm. Summersett Dadd 16Aug 06
Charles Almond Whiting 19Feb.
Geo. Elliot Balchild 12Mar.

70

James Whylock 24 Mar.07
Thos. Wearing 24April
Nich. Phillips 14May
Thos. Bassan 3June
John Wilson (2) 10do.
Jo n Humby do.
Jas. Umacke 21Aug.
Dun. Campbell (1) 13Oct.
Hen. Loveday Vine 24Nov.
Harry Hunt 10Dec.
Stephen Giles 13Jan.08
Jonathan Barou 13Feb.
Chas. Gray 24do.
Geo. Thompkins 11April
Herbert Bowen Mende 27May
Wm. Starke 20June
Laurence Boulcher } 15Aug.05
Joseph Halloran }
Robert Ford 27July08
Humphrey Moore do.
James Faden, *Qr. Mast.* do.
John Maule 19May09
John Harvey Stevens 2Sept.
Rd. Charles Steele 11Jan.10
William Henry Devon 15Jan.12
John Alex. Philips 17July13
Frederick Spry 5April14
William Calamy 14June20
Henry James 19July21
Benj. Shillito do.
Joseph Luddington do.
Dover Farrant do.

101

First Lieutenants reduced on the Peace Establishment.

Geo. Butt Bury 27July08
Jas. Irwin Willes do.
Thos. Waters do.
Fred. Layton do.
Hen. Jas. Gillespie do.
John Neame do.
Wm. Hockly do.
Arth. Molesworth do.
Jas. Campbell do.
John Lister do.
David M'Adam do.
David Miller do.
Edm. Morrish Wills do.
John Trevanion Cardew do.
Charles Stuart do.
Geo. Thos. Welchman do.
John Husband 12Oct.
Wm. Fynmore 1Nov.
Charles Morgan 11do.
John Norris 30Dec.
Henry Doswell 1Feb09
John Geo. Richardson 14do.
Joseph Henderson 15do.
Jno. Evans Jones 5Apr.
James Nicholas 6do.
Wm. Duguid 26do.
Rt. Webb 19May
Thomas Kingsford Morris 9Aug.
Rupert Chas. Holland 11do.
Sam. Garmston 24do.
Thos. Salmon 2Sept.
Wm. Taylor (2) 4Sept.
Wm. Ford 2Nov.
Sam. Wall 22do.

John Balhetchet 29Dec.09
Rd. Greenwood 30do.
Thos. Quested 11Jan.10
Chs. Hugh James Douglas Claperton 15do.
Henry Loveridge do.
Walt. Griffith Lloyd 18do.
John Serjeant 22do.
John Twyford 15Mar.
John Aslett 23do.
John Williams Meheux 24do.
John Drury 9April
Chas. Compton Pratt 14May
Chas. Butler Greatrex 1June
Wm. Catherwood Chads 5do.
Thos. How 8do.
Edwin Chas. Murray Carrington 28do.
Henry Ivatt Delacombe 30do.
Thos. Crebbin 25July
Dun. Campbell (2) do.
John Macfarlane 9Aug.
James Hubbard 20do.
John Lind 3Sept.
Geo. Hunt Coryton 22do.
John Hewett 24do.
John Ashmore 19Dec.
Geo. Lloyd 31do.
Kenyon Stevens Parker 15Jan.11
Chas. Fegan 26do.
Jas. Johns 29do.
John Logie 30Mar.
George Bond Puddicombe 20April11

James Scott 20April11
Geo. Aug. Elliot Sandwith 25do.
Geo. Hookey 8Aug.
Geo. Gill 26do.
W. Beddeck Cock 27do.
G. Bonnel Pepyat 3Sept.
Pat. Bryson 8Oct.
John Baily 24do.
Robert Stewart Blucke 16Dec.
Richard LydeHornbrook 9Jan.12
Thos. Scott 15do.
Hugh Brown 16do.
Chas. Scott do.
Robt. Leonard 8Mar.
Geo. Pattoun 13do.
Wm. Ryrie 24do.
David Robertson do.
David Galloway 24do.
Geo. Gunn 1April
Wm. Rob. Caldwell 10do.
Jas. John Campbell Rivers 17do
Henry Howard 25do.
John Fitzgibbon Scanlan 12May
Jas. Townly 20do.
Joseph Mountford 2June
Robt. Wilson 20do.
Wm. Wilbert Darling 26do.
Thos. Rees Thomas 4July
Wm. Collis 14do.
Geo. Hele Hutchings Sayer 15do.
John Thomas 20do.
Chas. Stevenson 15Nov.08
Arthur Morrison 3Sept.12

Digitized by Google

Christ. Fottrell	16Sept.	Sam. Barton	5July	Wm. Joliffe	16
Wm. Haig	9Oct.	Wm. Lewis Dawes	14do.	Dan. Robinson	
Henry Harington	12do.	Hen. Lewis	20do.	Rob. Unwin Donnithorne	
Rich. Edwards (2)	20do.	Hen. Timothy O'Brien	4Aug.	James	
Jervis Cooke	28do.	Geo. Magill	27do.		
Chas. Lloyd	do.	David Davies	1Oct.	Edw. Hooper Howes	3
Ben. Griffiths	17Nov.	Bartho. Sullivan	6do.	James Thos. Cracknell	1
Chas. Edw. Atkins	24do.	Alfred Octavius Carrington	20do.	James Thompson	1
Jas. Shute	30Jan.	John Edward Henry Missing	13	John Hicks Mallard	
John Perham	9Feb.			Rich. Hickman	
Rob. Barry	13April	Bewley Chaproniere	8Dec.	John Brutton	
Jno. Tudor Tucker	14do.	Hen. Ward	11do.	John M'Lauchlan	1
Rob. Cooke	25do.	Wm. Thos. Harries	17Feb.	Jas. Fynmore	1
Chas. Robinson	11May	Wm. Davis	23do.	Geo. Spurin	
Geo. Aug. Woods	5June	Wm. Lawrence	14Mar.	John Bloomfield	
Jas. Greer	17do.	Christ. Roberts	5April	John Rich. Mascall	
	114		129		143

SECOND LIEUTENANTS.

Rich. Wm. Pascoe	12Sept.	John M'Arthur	14Mar.	Edw. Hockly	1
Wm. White	13do.	George Victor	18do.	Valentine Beadon	1
Rog. Sawry Tinklar	14do.	Joseph Childs	21do.	Edward Bathurst	2
Thomas Sullock	16do.	Maiden Gray	4May	Thos. Fynmore	6
James Clarke	19do.	Guy Parsons	16do.	John Rogers	
John Buckley Castieau	22do.	Henry Martin Blennerhassett		Wm. Cookson	1
Rich. Searle	30do.		29do.	John Alexander	2
John Tothill	8Oct.	Wm. Oliver Aitchison	31do.	Fra. Smith Hamilton	2
Rob. Henry	1Nov.	Hugh Evans	14June	John Tatty Brown	2
Geo. And. Campbell	5do.	Sam. Rob. Wesley	26do.	Chas. Cartwright	
Harry Tyrrel Watkins	12do.	Wm. Grier Williamson	8July	Williamson	2
Fortescue Graham	17do.	Andrew Hendry	do.	Charles Roe	1
Rob Ogden	26do.	Johnson How	26do.	Thos. Mitchell	4
George Hugh Palliser	2Jan.	Wm. Davis	12Aug.	Jas. Barry (2)	3
Chas. Coote Barry	12do.	Thos. Park	30do.	Thos. Stockwell	2
Campbell Robertson	10Feb.	George Griffin	18Sept.	Hen. Savage	2
John Lewis	15do.	Thos. Hicks Cater	12Oct.	Robt. Wright	6
Henry Smith	18do.	Sam. Campbell	6Dec.	Wm. Wyllie	13
James Baker	28do.	Samuel Cox	22do.	Cha. Jackman Long	14
Fred. Parker	4Mar.	John Wood	5Feb.	Jas. Kennett Wilson	15
Wm. Allen	10do.	Charles Clarke	8do.	William Lee	22
Hen. Bryant Skinner	do.	Alex. Jarvis	19do.	Ed. Aug. Parker	23
Wm. Roy Pearson	11do.	Rd. Knowles Barnes	6Mar.	Robt. Onslow Bridge	2A
James Whitcomb	13do.	John Law	14do.	Wm. Topham	26
Wm. M'Kinnon	do.	Isaac Toby	3April	Samuel Hugoe	1
Peter Jn. Jas. Dusautoy	14do.	Caldwell Glassen	4May	Edward Bassan	5
John Meares	20do.	John Ware	14July	Henry Wm. Parke	2
John Parslow Jones	22do.	Philip Jas. Sturgeon	13Sept.	Henry Parker	2
Edmond Hearle	4April	Arnold Beeston	20do.	Joshua Edleston	1
Peter Mears	11do.	Edmund Nepean	27Nov.		
	30		89		87

Second Lieutenants reduced on the Peace Establishment.

George Baker	16Dec.	Ralph Carr	9April	William Gordon	13
Thos. Hawkins	18do.	Thos. Borrett Reed	24do.	Charles Stuart	2
John Stone	20Jan.	Thos. Hurdle	do.	Benj. Yarnold	2
Robert Thacke	6Feb.	James Wood	25do.	John Morgan	2
Geo. Dawkins Lane	15do.	Ed. Wm. Churchill	1May	W. Dun-ton Skinner	
Chas. Sampson	20do.	Edw. Mallard	4do.	Samuel Walker	3
Henry Bennett	26do.	Thomas Hugo	15do.	Edw. Appleton	26
Thos. Thomson	29do.	John Thos. Hinton	25do.	Henry Pitt	2
Henry Arden	5Mar.	Henry Clayton	11June	Fred. Hewett	
Chas. Wm. Pearce	26do.	Edw. Chilcott Gundry	18do.	Jas. Watson	2
Wm. Hen. Taylor	30Mar.	Wm. H. Sturgeon	24June	Tho. Peard Dwyer	19
		John Colquhoun	29do.	James Getty	3
				Ant. Munton Lyons	3
				Wm. Clendon	9
	11		93		37

Digitized by Google

Caleb Barnes	10Nov.12	Wm. Wood	10May13	Henry Walters	13Dec 13
Jas. Menzies	26do.	Dav. Wm. James	10May	Henry Paget Bayly Ross	15do.
James Baugh	7Dec.	Thos. M'Leroth	17June	Geo. Watson	20do.
Jas. Dowman	14do.	Cornelius Murray	5July	John Land	22do.
Hen. Rob. Raye	14do.	W. Faithful Fortescue	10do.	John Harvey	29do.
Dan. Evans	16do.	Wm. Horton	20do.	Chas. Maurice Stack	6Jan. 14
Jas. Robertson	17do.	W. Hyde Abington	29do.	Clement Fall Le Fevre	10do.
Geo. Fred. Crown	17Feb.13	Fred. Fanning	3Aug.	Geo. Aug. Hopkins	19do.
Wm. Ker Thomson	24do.	Pyddocke Whately	11do.	Louis de Thierry	8Feb.
Mich. Bevan	19Nov.04	Ed. Boucher Hodges	do.	Hen. Weir	18do.
Roger North	9Mar.13	And. Corstorphin	18do.	John Frett	21do.
Rich. Stacey	25do.	Hen. Moss	31do.	Jas. Buchanan	22do.
John Colliss	26do.	Edw. Wilson	3Sept.	Hen. Geo. Mitford	22do.
Thos. Patterson	6April	Geo. Mainwaring	7do.	Sam. Hawkins	28do.
Rich. Sargent	do.	Thos. Stephens	18Oct.	Jas. Kerr	10Mar.
Jos. Smith	15do.	Geo. Skues	25do.	Wm. Hammond	17Oct.
Peter Martin M'Kellar	17do.	Jas. Hen. Davidson	26do.		
Simon Murchison	19do.	Hen. Geo. Morrish	6Dec.		
	55		73		89

ROYAL MARINE ARTILLERY,

Head-Quarters, Fort Monckton.

LIEUT.-COL.-COMMANDANT, + Sir Richard Williams.

MAJOR, Wm. Minto, (*Lt. Col.*)

Captains.

T. A. Parke, *Major*	James Sargent Smith	H. J. Murton
Rd. Parry	Thomas Lewis Lawrence	James Hull Harrison
	Charles Menzies	Richard Swaile

First Lieutenants.

David A. Gibsone	G. E. Balchild	W. Henry Devon	Henry James
Amb. A. R. Wolrige, *Adjt.*	John Wilson (2)	John Alex. Philips	Benj. Shillito
J. Lawrence, *Qr. Mast.*	John Maule	Frederick Spry	Joseph Luddington
Richard Turnbull	John H. Stevens	Wm. Calamy	Dover Farrant
John James	R. Charles Steele		

Second Lieutenants.

J. B. Casticau	Wm. Allen	Thos. Park	Wm. Wyllie
Jobert Henry	John M'Arthur	James Barry (2)	C. J. Long
Rortescue Graham	W. O. Aitchison	Henry Savage	William Lee
Fohn Lewis	Samuel Robt. Wesley	Robert Wright	Henry Wm. Parke

Digitized by Google

STAFF OFFICERS OF THE ROYAL MARINE CORPS.

Adjutants.

	1st Lieuts.			*1st Lieuts.*	
Ports.	James Henry Patten	15Aug.05.	Ports.	John Campbell (2)	27Sept.14
Plym.	Samuel Mallock	do.	Chat.	Athelstan Stephens	23June18
Wool.	John Rawlins Coryton	5Sept.11.	Art.	Amb. A. R. Wolrige	5Dec.19
Chat.	William Bate	19July14	Plym.	Henry Timpson	18June21

Quarter-Masters of Divisions.

	1st Lieuts.			*1st Lieuts.*	
Chat.	Samuel John Payne	18Nov.08	Wool.	James Faden	23June13
Plym.	Robert John Little	30Aug.11			
Ports.	T. Moore, *Brevet Capt.*	3Feb.12	Art.	John Lawrence	1Jan.16

Paymasters of Divisions.

Ports.	*Captain* Edward Parke	8May04	Chat.	*Captain* Thomas Mould	16Sept.13
Wool.	*Captain* George Vario	23Aug.05	Plym.	*Br. Major* And. Kinsman	17Jan.21

Barrack Masters.

Chat.	*Captain* George Belson	1Apr.91	Wool.	*Captain* John H. Bright	26Aug.05
			Plym.	*Br. Major* *Geo. Lewis	11April 18
Ports.	*Captain* T. H. Lethem	26June99	Art.	*Captain* Wm. Steele	3Mar.17

Surgeons.

Ports.	James Rickman	30Aug.91
Plym.	Thomas Kein	12Feb.12
Chat.	Richard Dobson	17Dec.14
Art.	Daniel Quarrier	10Jan.17
Wool.	Henry Parkin	25Sep.22

Assistant Surgeons.

Wool.	William Billings	29Oct.10
Chat.	Arthur Fry	5Dec.12
Ports.	Peter De Porre	9Nov.14
Plym.	Wm. Cowling	10Oct.22
Art.	Alexander Paterson	14Nov.22

Paymaster and Inspector of the Royal Marine Forces

Sir James Cockburn, Bart., appointed 30th January, 1819.

Office, 14, *Buckingham-Street, Strand.*

Digitized by Google

OFFICERS ON UNATTACHED PAY.

Lawrence Desborough	*Colonel*	15Feb.09	*Lieut.-Gen.*	19July21
James Meredith	do.	15Feb.09	*Lieut.-Gen.*	19July21
Robert Hill Farmar	do.	15Feb.09	*Lieut.-Gen.*	19July21
Watkin Tench	do.	25July09	*Lieut.-Gen.*	19July21
David Ballingall	do.	4Aug.14	*Lieut.-Gen.*	19July21
John Miller	*Lieut.-Col.*	15Aug.05	*Major-Gen.*	2Aug.19
Martin Campbell Cole	do.	7July06	*Major-Gen.*	19July21
Richard Harry Poley	do.	24Sept.06		
William Binks	do.	23Mar.07		

RETIRED OFFICERS.

Colonels.

Henry Anderson	21Dec.03			Thos. Strickland	15Aug.05	*Lieut.-Gen.*	12Aug.19
John Barclay	21Dec.03	*General,*	4June13	Theoph. Lewis	10Nov.08	*Lt.-Gens.*	19July21
Richard Bright	21Dec.03	*Lieut.-Gen.*	4June11	Rd. Williams	15Feb.09		

Lieutenant-Colonels.

Edward Hill	1May98	*Lieut. Col.*	16Sept.93	John James	24Mar.12	*Lt. Col.*	1Jan.13
James Home	27July08	*Colonel*	4June 14	Waldegrave Tane	24Mar.12	do.	do.
James Cassell	15Feb.09						

Majors.

George Ball	21Dec.03	*Major,*	29Apr.02	Richard Graham	30June10	*Lieut.-Cols.*	4June14
				James Wemyss	16Sept.12		
				Richard Timpson	5July13		

Captains.

Charles Stewart	10May79	*Major,*	1Mar.94	Wm. Morrison	1July99		
Hugh Dawes	15July80	*Lieut.-Col.*	1Jan.98	Ben. Wm. M'Gibbon	19Aug.99	*Major*	4June11
Peter Desbrisay	1July81	*Major,*	1Mar.94	George Mortimer	28Aug.99	*Major*	4June11
Thos. Young (1)	29Oct.95			Henry Hodge	14Jan.01	*Major*	4June11
Thos. Guildford	15Mar.96	*Major*	25Apr.08	Wm. Clements	15Jan.01		
William Buchan	13June96			Robert M'Leod	2July03		
John Mich. M'Namara	15June96			Francis Wemyss	14July03		
John Victor	18July96			James Atcherley	18Aug.04	*Major*	4June14
John Clark	6Oct.96	*Lieut. Col.*	4June14	Alex. Gillespie	21Dec.04		
Thomas Hopper	29Oct.96			Wm. Bowden	27July08	*Major*	4June14
A. Jas. Tregeut	18Nov.96			Rob. Cummins	do.		
John Simpson	23Nov.96			Charles Fred. Burton	9Aug.09	*Major*	16Sep.16
James Knox	19Jan.97			Richard Tucker	26June10		
George Wolfe	8Apr.98	*Major*	25July10				
Alex. M'Kenzie	1May98						

First Lieutenants.

James Dusautoy	21Jan.79	Charles Rea	4Oct.00	Chas. Griffith	15Aug.05		
John Campbell	13Aug.94	Geo. Meredith	1Oct.01	John Bezant	3Feb.06		
Thomas Halls	24 Apr.95	Zaccheus Miller	19July03	Thomas Snelgrove	7Aug.06		
John Ede	1Jan.99	William Pridham	18Aug.04	Lewis Rotely	27July08		
Geo. Grat. Chambers	30May99	Octavius Scott	15Aug.05				

Second Lieutenants.

Henry Rogers	4Apr 89	Walter Tait	16Mar.97	John H. Mortimer	7May07		
[illegible] Bishop	11July90	Ross Morgan	11Sept.98	John Yate	18July07		
[illegible]liam Collins	25Nov.98	John Green	1May01				

Digitized by Google

REDUCED OFFICERS (*on permanent Half Pay*)

Majors.

Thomas Davey 15Feb.09 *Lieut.-Col.* 4June14 | John Williams 24Mar.12

Captains.

William Seward 24Dec.78
William Bowater 4Sept.79 } *Majors* 1Mar.94
William Adlam 16Aug.80 }
William Walsh 28Oct.
William John Madden 30do.
Molesworth Phillips 1Nov. *Lieut.-Col.* 1Jan.98
Thomas Pearce 1Jan.81
John Hale 31May
Thomas Gilbert 1June
George Collins 11Oct.
Samuel H. Baumgarten 12Feb.82
John Thos. Hobbs 8May93
Samuel Ball 11do.
George Vinter 10June94
Richard Higginson 7Oct.
Charles Allen Phillips 1April96
George Belson 26do.
Alexander Robertson 25Aug.
Samuel Forshall 2Feb.98
James Matthew 28do.
John Ledington 20Nov. *Major* 12April06
Geo. Kempster 27Nov.96
Henry Elliot 1Dec.
James Maxwell 1Mar.97
Trevor Hull Lethem 26Apr.
Philip Sturgeon 27April
Edward Parke 30Aug.
William Reding 18Nov.
Robert Torkington 1May98
Jas. Fynmore 16Aug.00 *Major* 1Jan.12
Walter Holland 15Jan.01
John Henry Bright 30do.
George Lewis 1Oct. *Major* 4June13
John Kellet 3Oct.
Jos. Wigman May 1Mar.02 *Major* 4June13
Michael Percival 1July02
George Vario 15do.
Thomas Wilson 18do.
Charles O'Bryen 2do.
And. Kinsman 23do. *Major* 4June14
William Sladden 27do. *Major* 4June14
Peter Lely 31do.
John Phillips 20Oct. *Major* 4June14
Walter Taylor Mitchell 21Dec.

George Baile 21Dec.03 } *Majors* 4June14
John Jackson 21Dec. }
Robert Hart 9May04 }
James Thompson 7Sept.04 }
Christopher Abbott 18July05
Peter T. Wilson 15Aug.05
Henry B. Downing 15Aug.05
Buller Rolle Langford 15Aug.05
Henry Rene Hawtland 15Aug.05
Thomas Mould 15Aug.05
Stephen Miles Sandys 15Aug.05
Philip Patriarche 15Aug.05
James Short 24Dec.05
John Bellingham Graham 7Jan.06
Thomas Anderson 18Sept.06
Richard Lawson 13Jan.07
Rt. Hayes 13Jan.07
Rob. Stewart 6Apr.07
John Scriven 4May07
Robert Pinkerton 19June07
DemetriusGrevis James 26June08
John Witts 27July08
Robert Grace 27July08
Francis Lambert 27July08
Geo. M'Gie 27July08
Fred. Delmost 27July08
Duncan Campbell 27July08
John M'Leod 5Oct.08
Jasper Fermar 10Nov.08
Robert Stevens 23do.
George Browne 15Feb.09
P. Fetrell 15Feb.09
John Maughan 15Feb.09
John Sparin 22July09
T. L. Wills 9Aug.09
Richard Welchman 15Jan.10
Edw. A. Toomer 16Jan.10
F. G. G. Lee 2Feb.10
John Turner 23Mar.10
Richard Roe Bignell 1June10
James Jones 6June10
William Jordan 19July10
William Steele 25July10
Thomas Hussey 24Sept.10
William Henry Craig 26Aug.11
William Morrice 24Oct.11
James Crosse 3Mar.12
Geo. Wright 3April12
George Richards 10Apr.12
George Keith 9Oct.12
Richard Turner 9Feb.13
Thomas Young (2) ——
Zaccheus Feyerman ——
Thos. Maxwell Bagnold ——

Captain Lieutenants.

Christie Ewart 1June22 | William Sims 1May06 | Dan. Cun. Douglas ——
Alexander Campbell 31Dec.82 | Mark Oates 5Aug.09

First Lieutenants.

Alpin Grant 9Jan.84 | Samuel Jenkin 26Dec.78 | Gerald Cotton 13Aug.72
James Young 12Aug.78 | Robert Seevin 29do. | George Gibson 27do.
Sir John Evelyn, *Bart.* 31Aug. | William Ackroyd 1Jan.79 | John Nicholson Martin 15Sept.
Thomas Fortye 6Oct. | Henry Ward 1July | James Justice 28Oct.

George Francklin 11July80
Robert Dell 13do.
John Drummond 30Oct.
John Belson 4Nov.
Edward Wood 7do.
John Shuttleworth 9Jan.81
J an King 22Feb.
William Carter 5Mar.
James Baird 31May
William Thompson 27June
Hugh Stewart 4July
John Smith 22Aug.
Robert Martin 24do.
William Bourne 11Sept.
John Kendal Fletcher 2Nov.
Wm. Taylor (1) 2Dec.
Childers Twentyman 15Dec.
Thomas Elliot 27do.
John Henry Beuzelin 12Feb.82
Henry Painter 22Mar.
James Metcalfe 26Aug.
George Byne 1Sept.
David Logan 16do.
Edward Kentish 16Oct.
John Kidgell Sandon 1Dec.
Thomas Winter 29do.83
Thomas Carthew 11Jan.
Richard Brown 27Apr.
Thos. Ward Blagrave 28do.
Thomas Crump 1May
William Dawes 18April93
Daniel Osborn do.
John Edw. Blakeney do.
Thomas Keane 19Sept.
Samuel Prother 10June94
Mitchell Graham 12do.
Wm.Hen. Carrington 1April95
Thomas Clark 24do.
Robert Mason do.
John Woodmeston 24April
Henry Thompson 1Aug.
John Haddy Williams 4July
Tis. Bridgman Edgworth 30Dec.
Duncan Campbell 27Jan.96
Richard Barford do.
S. Lewis Coryton 5Jan.97
Wm. Lasinby French 19Jan.97
Fran. Blake O'Dogherty 26do.
Thomas Avery 1Sept.97
John Scobell 20Oct.97
James Holmes 17Sept.98
John Manners 26do.
Geo. Henry Guyon 6Oct.98
William Corham 13Nov.98
James Marrie 8Dec.98
Charles Burdon 1April99
Philip Lewis Powell 28Aug.99
William Fowler 1Nov.99
William Arnott 28Jan.00
James Wheeler 11Dec.00
Kenneth Scobie 15Jan.01
Edward Hobbs Stewart 4Oct.01

Alexander Murray 12July03
Hector Fred. M'Neill 29July03
William Swyer 21Dec.03
Thomas Marshall 1April04
John Hawkins 28April04
Joseph Mann 24Nov.04
Jas. Murray M'Cullock 17July04
James Fichat 18Aug.04
Rich. Tapper Parsons 18Aug.04
John Stepney Haswell 18Aug.04
Alexander Day 18Aug.04
Edward Naylor 18Aug.04
Denziel Ede 18Aug.04
Thomas Steele Perkins 18Aug.04
Richard Harvey Marcer do.
Richard Rouse 18Aug.04
Rd. Garrett Amyot 21Aug.04
Alexander Smith 1Sept.04
Lewis Pryse Madden 1Sept.04
George Cull 1Sept.04
Joseph Coombe 7Sept.04
John Humphreys 7Sept.04
Henry Barnet Gascoyne 7Sept.04
William Jeffreys 25Nov.04
Charles Crause 12Dec.04
George Clark 19Jan.05
Thos. Hen. W. Desbrisay 19Jan.05
Thos. Wardner Spear 11Feb.05
William Derrington 23Mar.05
Thomas Morgan 30Mar.05
Henry Grape 9April05
Chas. Robinson Miller 10May05
Sir Rob. Steele, *Knt.* 15Aug.05
Thomas Piper 15Aug.05
William Magin 15Aug.05
Benjamin Beales 15Aug.05
Jas. Henry Baker 15Aug.05
George Nagle 15Aug.05
Thos. Brattle 15Aug.05
Thos. Jas. Waldegrave Tane 15Aug.05
Henry Porter 15Aug.05
John N. Fischer 15Aug.05
Captain 12April11
James Cassell 15Aug.05
John Mackay 15Aug.05
W. Spittle Bond 15Aug.05
George Grieve 15Aug.05
Edward Rees 15Aug.05
William Clarke 15Aug.05
Edward Morgan 15Aug.05
Charles Wales 15Aug.05
John Peter Pleydell 15Aug.05
Acheson Crozier 15Aug.05
Bertrand Cahuac 15Aug.05
Peter Connolly 15Aug.05
Richard Blakney 15Aug.05
Henry Elliot 5Nov.05
Chas. Forbes 9Nov.05
Phillip Kinneer Jessop 11Nov.05
John Simpson 1Jan.06

Walter K. Alder 1Feb.06
Henry Ley Hannam 15do.06
Jos. Cinnamond 22Feb.06
Charles Holmes 17Mar.06
Archb. Dunlop 1Apr.06
Nicholas Millett 2April06
John Couche 26April06
Henry Miller 15Sept.06
James Laurie 24Sept.06
John Jeffreys 10Dec.06
Sam. Graves Averell 5Jan.07
John Shillibeer 13Jan.07
Lewis Buckle Reeves 12Mar.07
Edward Bailey 24Mar.07
William Stuart 24Mar.07
Edward Bampfield Eagles 28Mar.
James Jackson 16April07
Arm. Watts Hubbard 4May07
Lieut. Chas. Rea 21Nov.07
Val. Griffith 9Dec.07
Lewis Rooke 16Jan.08
George Drew Hawkins 24Mar.08
Duncan M'Nicol 29Feb.08
Geo. Huskisson 22April08
Richard Thos. Dixie 5May08
William Sampson 29June08
Thos. Reeves 27July08
William Liddon 27July08
Geo. Richardson Landell 27July08
James Orr 27July08
John Sawers 27July08
Hen. Hacker Fairlough 27July08
John Mitchell 27July08
Stephen Bridgman 27July08
Rt. Turtliff Dyer 27July08
James Walker 27July08
Thomas Robert Pye 27July08
James Morrish 27July08
Paul Harris Nicolas 27July08
John Godfrey Ruel 29July08
Theoph. Henry Donne 5Oct.08
Alex. Campbell (2) 10Oct.08
James Robert Moriarty 10Nov.08
William Blucke 21Jan.09
William Perham 20Feb.09
Peter M'Intyre 16Mar.09
William Graves 12May09
Robert Saxby 15June09
Wm. Townley Pinhey 25Sept.09
Sam. Young Henderson Harding 7Oct.09
Wm. Chamb. Chambres 18Nov.09
Jas. Adolphus Moore 14May10
Theoph. S. Beauchaut 22Sept.10
Rob. Gilbert 19Dec.10
John Pearce 30Mar.11
Ingram Park Taylor 14June11
Henry Wall 23Feb.12
John Bennett 6July13
John Fraser 25Jan.14
Alex. Fred. D'Asti

Second Lieutenants.

George Hoggan 30Dec.58
Walter Scott 23Dec.60
Aulay M'Aulay 27Feb.79
Henry Lyte 13do.
Charles Singleton 16Sept.
Stennous Wood 19do.
Geo. Phipps Ellinet 22do.
Bernard Mercer 20Oct.
Robert Smith 15Nov.
John Cole 7Feb.80
Edward Wynn 4July
[illegible] Peshall 17do.
[illegible] Lyte 22July
[illegible] Winnell 31July

Peter Ilbert 26Aug.80
Alexander Gordon 25Oct.
George Cornish 27do.
Joseph Hall 1Nov.
Samuel Oliver 10do.
Charles Pasheller 16do.
John Tunnadine Vincent 18do.
Richard Holmes 20do.
Hollis Bull Way 28do.
Thomas Wm. Hearne 15Feb.81
Andrew Lindsay 22Feb.
John Williams 9Mar.
George Caunter 13Apr.
Tho. Montgomery Young 3Aug.

David Lee 13Sept.81
Wm. Evans 11Oct.
Robert Williamson (1) 2Nov.
Joshua John Wilde 18do.
Thomas Francis 19do.
George Pawsey 20do.
Samuel Swallow 23do.
Joseph Calder 28Nov.
John Mackay 2Dec.
Dougal Campbel 6do.
Wm. Parker Desterre 9do.
John Hill 12Jan.82
Geo. Aug. King 18Feb.
James Beckwith 15Mar.

Digitized by Google

Charles Martindale 23Mar.82
Robert Bulkeley 9May
James Hannay 26Aug.
Wm. Langley 27do.
John Thomas 3Sept.
Wm. O'Bierne 4do.
George Ward 13do.
Benjamin Sayer 14Oct.
Abel Dagge 4Nov.
Edm. Bond Prosser 28do.
Hector John Weir 10Dec.
Joshua Rowley Gunthorpe 4June95
Wm. Colley 15Apr.96
James Ensor 19Mar.97
Joseph Haydon 27do.
John French 4June
Chas. Coleman 13Feb.98
Bedingfield Pogson 21Feb.98
John Mooney 26Apr.98
John Johnston 3May99
Arthur Dewell 13May99
John Rose Brooke 17June99
Ralph Lomas 8Aug.99
Geo. Hen. Legassick Crespin 11Jan.00
John Higgins 18June04
Thomas Read 1Feb.06
George Loftin 10Jan.07
John Walton Bullock 26Mar.07
James Reece Lane 15Apr.07
Christopher Savage 14Dec.07
John Ward 14Dec.07
William Cupples 4Jan.08
James Flexman 27Jan.08
John Barker 2Mar.08
Geo. King 16Mar.08
Jas. Hallum 31Mar.08
Rich. Couche 26Apr.08
David John Watts 20May08
John Henry Davies 21May08
Alfred Thwaites 23May08
James Collier 26July08
James Campbell 2Sept.08
Wm. Rich. Clark 3Sept.08
Wm. Burrough Cosens 6Sept.08

George Roch 7Sept.08
Walter Biddulph 7Sept.08
Henry Gritton 8Sept.08
John Arscott Tickell 8Sept.08
Jas. Hungerford Morgan 8Sept.08
Edward Capel 29Sept.08
Samuel Prytherch 29Sept.08
Thomas Blakeney 5Oct.08
Fred. Dan. M'Quarrie 11Oct.08
Thomas Walker 2Dec.08
Thomas Wade 5Dec.08
John Meadon Croad 8Dec.08
John Jackson 22Feb.09
Samuel Lloyd 24Feb.09
Tho. Marshall 25Feb.09
Chas. Williamson 16March09
Rawlins Wm. Walter 1Apr.09
Thomas Drinkwater 4Apr.09
John Stroud Field 7Apr.09
John Gunn 19Apr.09
Rt. James Mason 26Apr.09
William Ford 29Apr.09
Gust. Hancock Temple 15May09
Chas. Wm. Moore 31May09
John Furzer Elliot 4June09
Wm. Hagerty 5June09
William Anderson 12July09
Edw. Cooper Pulliblank 18July09
George Rich. Child 24July09
Rob. Williamson (2) 10Aug.09
Lewis Agassiz 21Aug.09
Lewis Dunkerley Woore 21Aug09
Thos. Radcliffe 1Sept.09
Geo. Alfred Devereux 2Oct.09
John Willcocks 6Oct.09
Colin Campbell 26Oct.09
Joseph Jamesson 15Nov.09
John Jenkins 19Jan.10
John Rice Williams 24Jan.10
Edward Reeves 25Jan.10
Wm. Tod 2Feb.10
Pet. Hen. Wilson Locke 10Feb.10
Robert Davies 7Mar.10
Thomas Boud 25May10
Geo. Bowden, 30July10
John Wm. Simpson 2Aug.10

Hamilton T. Johnston 25Aug.10
W. Rich. Flint 3Sept.10
Robt. Smithwick 30Oct.10
Rt. Moses 16Oct.10
Mervin West 11Jan.11
George Walter 17Jan.11
James Read 21Jan.11
Paul Kyffin Carden 22Jan.11
John George Hill 28Jan.11
Edward Manico 2Feb.11
John Hall Porter 4Feb.11
Jas. Barry (1) 21Feb.11
Rob. Hassall Owen 22Feb.11
Chas. Matthew Purdy 11Mar.11
C. Vyvyan Howe 12Mar.11
James Henry Meredith 2May11
John Missing 10May11
Rich. Standish 26June11
Aug. Hailes 28June11
James Walter 12July11
John Brown Williams 10Aug.11
Tho. Dowling Eyre 11Nov.11
Charles Atkinson 13Nov.11
John Denman 28Dec.11
Jas. M'Conechy 10Mar.12
Edw. John Blake 26Mar.12
George Serjeant 11Apr.12
John Wheadon 11Apr.12
George Philipps 13Apr.12
John Monk 30May12
Douglas Pettiward Brisac 12June12
Fred. Woodcock 3Aug.12
Thomas Bailey 3Aug.12
David Tweedie 28Aug.12
Stephen Ed. Collis 14Dec.12
Denis Browne 3May13
John Wyllie 10May13
John Reed Butter 2July13
George Hone 30July13
Geo. Wm. Harris 28Dec.13
Thomas Cruse 1Sept.14
Frederick Woodmeston 17Apr.26

George Dacres Clarke —
Assistant Surgeon.
John Wilkinson 28Sept.9

Digitized by Google

A LIST OF THE OFFICERS
OF
HIS MAJESTY'S ROYAL MARINE FORCES.

GENERAL —✱The *Rt. Hon.* John *Earl* of St. Vincent (*Admiral of the Fleet*), 7May14
LIEUT-GENERAL —✝*Sir* Richard Bickerton *Bart.* (*Admiral of the White*), 5Jan.18
MAJOR-GENERAL —✱*Sir* George Cockburn (*Vice-Admiral of the Blue*), 5Apr.21
COLONELS—Aiskew Paffard Hollis, ✝ *Sir* Edward W. C. R. Owen, * George Scott, ✝ *Sir* Thomas M. Hardy, Bt. } *Captains, R.N.* - - - { 19July21, do., do., do.
COL. COMMAND. *resident in London*, ✝Sir Henry Bell, 29Apl.14—*Lt.Gen. in the Army*, 12Aug.19
Secretary to Comt., *Captain* George Kempster.

COLONELS COMMANDANTS OF DIVISIONS.

Division.		*Rank in the Corps.*	*Rank in the Army.*	
Chatham	James Campbell	19July21	Colonel	4June14
Portsmouth	Robert Moncreiffe	do.	do.	12Aug.19
Woolwich	Lewis Charles Meares	do.	do.	do.
Plymouth	George Elliot Vinicombe	do.	do.	do.

LIEUTENANT-COLONELS.

Woolwich	John Boscawen Savage	27Mar.12	Lt.-Col.	1Jan.12
Plymouth	George Edward Roby	19July21	do.	4June13
Chatham	Richard Lee	do.	do.	do.
Portsmouth	Henry Lee	do.	do.	do.
Woolwich	Robert M'Cleverty	do.	do.	do.
Artillery	✝ *Sir* Rd. Williams,	do.	do.	21Jan.13
Plymouth	Thomas Abernethie	do.	do.	4June14
Portsmouth	Thomas Timins	10Jan.22	do.	1Jan.12
Chatham	Walter Tremenheere	19Dec.22	do.	4June14

MAJORS.

Plymouth	Harry Percival Lewis	24Jan.18	Lt.-Col.	4June14
Woolwich	Chas. Stanser	19July21	do.	do.
Portsmouth	George Dunsmuire	do.	do.	do.
Artillery	William Minto	do.	do.	do.
Chatham	John Long	do.	do.	do.
Chatham	✝*Sir* James Malcolm	do.	do.	4June13
Plymouth	Palms Westropp	do.	do.	4June14
Woolwich	Benj. Dickinson	10Jan.22	do	12Aug.19
Portsmouth	William Barry	19Dec.22	do.	do.

CAPTAINS

W. Markham Combe 17Sept.98
Thos. Mitchell(1) 30May99
Fran. Williams 6 June
[illegible] Stransham 8do.
[illegible] Arnett 11do.
[illegible]liams 4Oct.
} *Lieut.-Cols.* 12Aug.19

Joseph Vallack 2May00 *Lieut-Col.* 16Sept.16
Geo. Prescott Wingrove 1Nov.01
Thomas Sheppard do.
Elias Lawrence 3Dec.01
John Bartleman 16Jan.02
Rt. Pearson Boys 2Oct.01
} *Majors*, 4June13

Digitized by Google

Wm. Collins	1July05		
Wm. Hen. Milson Bayley	3do.		
Sam. Claperton	4do		
Alex. Watson	5do.		
Thos. J. Sterling	6do.		
Arth. H. Ball	8do		
Mark Robinson Glaze	9do.		
Hen. Cox	11do.		
Ed. Carter Hornby	12do		
Geo. Jones	16do.		
Nathan Hamilton English	23do.	*Majors*	4June14
Jno. Hore Graham	26do.		
Rich. Bunce	28do		
James Butler Fletcher	30do.		
Thos. Adair	20Sept.		
John Ridley	14Feb.04		
Thos. H. Morice	7Sept.		
Heneage Wm. Creswell	do.		
Rob. Bartholomew Lynch	1Dec.		
Edw. Nicolls	23July05	*Lt.-Col.,*	12Aug.19
Thos. Clarke	1Aug.		
Jas. Montagu Bevians	do.		
Marmaduke Wyborn	do.		
Thos. Sherman	15Aug.		
John Campbell	do.		
Wm. Connolly	do.		
Wm. Macdonald	do.		
Gideon Nicolson	do.		
Jas. Nicholson	do.	*Majors,*	12Aug.19
Geo. Beatty	do.		
Wm. Haviland Snowe	do.		
Rob. Clarke	do.		
Thomas Adams Parke	do.		
Wm. Rowe	do.		
Edw. Jones	do.		
Edm. Netterville Lowder	23 do.		
Alex. Shairp	9Nov.05		
Wm. Thomson	20do.		
Thos. Carter	26do.		
John Wolrige	do.	*Majors,*	12Aug.19
Geo. Marshall	1Jan.06		
Christ. Epworth	2Apr.		
Geo. Gray	26do.		
Rob. Torrens	26July	*Lt.-Col.,*	12Aug.19
Nath. Cole	24Sept.	*Majors,*	12Aug.19
Dougal Stuart Dalzell	1Dec.		
Edw. Bailie	13Jan.07		
Isaac P'Anson	24April	*Majors,*	19July21
John Owen	4May		
John Robyns	19June	*Major,*	27Oct14
Peter Jones	16Nov.	*Major,*	19July21
Arth. Hull	16Jan.08		
Mort. Timpson	13Feb.		
Wm. Ramsay	29do.		
Thos. Inches	13Jan.07	*Major,*	19July21
John Wright	27July08	*Major,*	16Sept.16
Hugh Ross	do.		
Rob. Phillips	do,		
Phil. Lus. Perry	do.		
Thompson Aslett	do.		
Edward Hancock Garthwaite	do.		
Hen. Priddle	do.		
Richard Parry	20Jan.09		
Rob. White	do.		
Rich. Owen	15Feb,		
Theo. Patterson	20do.		
Hen. Waring	6April		
John Brittain	26do		
Aug. Keppel Colley	2Nov.		
Rob. Foy	1Jan.9	*Lt.-Col.*	19Aug.19
Jas. Sargent Smith	2Feb.10		
Geo. Peebles,	5June	*Major*	19July21
Wm. Judson	22Nov.09		
Jas. Steph. Pilcher	29June10		
Jas. Rives Hore	30do.		
Th. Lewis Lawrence	19July		
Edw. Smith Mercer	22Sept.		
Rd. Steele Wilkinson	24do.		
Jos. Triscott	26Oct.		
Ch. Menzies	13April13		
Hy. Jno. Morton	20Oct.		
Js. Hull Harrison	23Feb.14		
Richard Swaile	27July		

Captains reduced on the Peace Establishment.

Thos. Mitchell (2)	30Mar.11	Thos. Lemon	19May12	Julius Fleming	27July14
John Moore	24Aug.09	Henry Hole	20July		
Mal. G. M'Arthur	15Aug.05	Thomas Hurdle	18Mar.13		
Alex. Eckford	30Mar11	Robert Hall	17June	*Wm. Robinson	22Nov.09
Jas. Defferd	19Aug.	Richard Boger	6July	*Major*	23Feb.15
Jos. Williams (1)	27 do	David Holt	27Aug.	Gilbert Langdon	14June20
Jos. Williams (2)	8Oct.	Cha. Hamilton Ballingall	1Oct.	R. Jno. Fred. Crowther	19July21
Wm. Walker	8Jan.12	Andrew Herriot	6do.	Joseph Walker	do.
Fred. Waters	25Feb.	Wm. Thos. Clements	17Feb.14	Geo. Kendall	do.
Wm. Taylor	24Mar.12	Wm. Fergusson	23do.	Thos. Appleton	do.
Thos. Moore	24Mar.	James Cottell	16 April14	Chas. Cupples	do.
Wm. Thomas Chartres	17April			Mich. Burton	10Jan.22
John M'Callum	12May13			Thomas Peebles	19Dec.
	13		24		34

FIRST LIEUTENANTS.

Thos. Seward	1Sept.04	Wm. Murray	7Sept.04	Thomas Beckford Hornbrook	1Sept.04
Joshua Saffery Sayer	do.	Walter Powell	21do.	Edw. Hancock	23Jan.06
		Wm. Moulden Burton	21Dec.	Jas. Henry Patten, *A*	
	2		5		8

Digitized by Google

Geo. Aug. Bell 1July05
Ab. Hen. Gordon 18do.
Henry Spry 23do.
Sam. Mallock, *Adjt.* 4Aug.
Pat. Robertson do.
David Marlay do.
Thos. Moore, *Qr. Mas.* 15Aug.08
Capt. 21Nov.10
Athelstan Stepheus, *Ad.* 15Aug.05
Wm. Baker do.
John Montre so Pilcher do.
Thos. Stevens do.
Wm. Hen. Robinson do.
Rich. Edwards (1) do.
David Anderson Gibsone do.
Dav. Jas. Baillingall do.
Rich. Farmar do.
John Cooke do.
Hen. Timpson, *Adjutant* do.
Ben. Bunce do.
Corn. Jas. Stevens do.
John Campbell, *Adjutant* do.
Robt. John Little, *Qr. Mas.* do.
John Hewes do.
Alex. Campbell (1) do.
Ambrose A. R. Wolrige, *Adjt.* do.
Edw. Pengelly do.
Thos. Carr Steward do.
John Mackintosh do.
Don. Campbell do.
Wm. Hen. Strangways do.

38

Rob. Ketlow 15Aug.05
John R. Coryton, *Adjutant* do.
Thos. Pollock do.
John Lawrence, *Qr. Mast.* do.
Wm. Bate, *Adjutant* do.
Rich. Turnbull do.
Walter Jas. Stewart do.
John Weaver do.
Robert Beaumont Galloway do.
Joshua John Wylde do.
John Hay do.
Hugh Mitchell do.
Giles Meech do.
John James do.
Sam. John Payne, *Qr. Mas.* do.
Geo. Oneill 23do.
Wm. Young 12Sept.
John Wilson (1) 13do.
Wm. Burton 27do.
Geo. J. Bristow 28do.
Rob. Mercer 18Oct.
Geo. Wright 25do.
Wm. Stephens Knapman 17Jan.06
Wm. Predux Gilborn 18Feb.
Wm. Laurie 1Mar.
Sam. Burdon Ellis 29Apr.
John Morgan 11May
Rob. Gordon 13do.
Alfred Burton 7July
Wm. Summersett Dadd 16Aug 06
Charles Almond Whiting 19Feb.
Geo. Elliot Balchild 12Mar.

70

James Whylock 24 Mar.07
Thos. Wearing 24April
Nich. Phillips 14May
Thos. Bassan 3June
John Wilson (2) 10do.
Jo n Humby do.
Jas. Unnacke 21Aug.
Dun. Campbell (1) 13Oct.
Hen. Loveday Vine 24Nov.
Harry Hunt 10Dec.
Stephen Giles 13Jan.08
Jonathan Baron 13Feb.
Chas. Gray 24do.
Geo. Thompkins 11April
Herbert Bowen Mends 27May
Wm. Starke 20June
Laurence Boulcher } 15Aug.05
Joseph Halloran }
Robert Ford 27July08
Humphrey Moore do.
James Faden, *Qr. Mast.* do.
John Maule 19May09
John Harvey Stevens 2Sept.
Rd. Charles Steele 11Jan.10
William Henry Devon 15Jan.12
John Alex. Philips 17July13
Frederick Spry 5April14
William Calamy 14June20
Henry James 19July21
Benj. Shillito do.
Joseph Euddington do.
Dover Farrant do.

101

First Lieutenants reduced on the Peace Establishment.

Geo. Butt Bury 27July08
Jas. Irwin Willes do.
Thos. Waters do.
Fred. Layton do.
Hen. Jas. Gillespie do.
John Neame do.
Wm. Hockly do.
Arth. Molesworth do.
Jas. Campbell do.
John Lister do.
David M'Adam do.
David Miller do.
Edm. Morrish Wills do.
John Trevanion Cardew do.
Charles Stuart do.
Geo. Thos. Welchman do.
John Husband 12Oct.
Wm. Fynmore 1Nov.
Charles Morgan 11do.
John Norris 30Dec.
Henry Doswell 1Feb09
John Geo. Richardson 14do.
Joseph Henderson 15do.
Jno. Evans Jones 5Apr.
James Nicholas 6do.
Wm. Duguid 26do.
Rt. Webb 19May
Thomas Kingsford Morris 9Aug.
Rupert Chas. Holland 11do.
Sam. Garmston 24do.
Thos. Salmon 28Sept.
Wm. Taylor (2) 4Sept.
Wm. Ford 2Nov.
Sam. Wall 22do.

John Balhetchet 29Dec.09
Rd. Greenwood 30do.
Thos. Quested 11Jan.10
Chs. Hugh James Douglas Claperton 15do.
Henry Loveridge do.
Walt. Griffith Lloyd 18do.
John Serjeant 22do.
John Twyford 15Mar.
John Aslett 23do.
John Williams Meheux 24do.
John Drury 9April
Chas. Compton Pratt 14May
Chas. Butler Greatrex 1June
Wm. Catherwood Chads 5do.
Thos. How 8do.
Edwin Chas. Murray Carrington 28do.
Henry Ivatt Delacombe 30do.
Thos. Crebbin 25July
Dun. Campbell (2) do.
John Macfarlane 9Aug.
James Hubbard 20do.
John Lind 3Sept.
Geo. Hunt Coryton 22do.
John Hewett 24do.
John Ashmore 19Dec.
Geo. Lloyd 31do.
Kenyon Stevens Parker 13Jan.11
Chas. Fegan 26do.
Jas. Johns 29do.
John Logie 30Mar.
George Bond Puddicombe 20April11

James Scott 20April11
Geo. Aug. Elliot Saudwith 25do.
Geo. Hookey 8Aug.
Geo. Gill 26do.
W. Beddeck Cock 27do.
G. Bonnel Pepyat 3Sept.
Pat. Bryson 8Oct.
John Baily 24do.
Robert Stewart Blucke 16Dec.
Richard Lyde Hornbrook 9Jan.12
Thos. Scott 15do.
Hugh Brown 16do.
Chas. Scott do.
Robt. Leonard 3Mar.
Geo. Pattoun 13do.
Wm. Ryrie 24do.
David Robertson do.
David Galloway 24do.
Geo. Gunn 1April
Wm. Rob. Caldwell 10do.
Jas. John Campbell Rivers 17do.
Henry Howard 25do.
John Fitzgibbon Scanlan 19May
Jas. Townly 20do.
Joseph Mountford 2June
Robt. Wilson 20do.
Wm. Wilbert Darling 26do.
Thos. Rees Thomas 4July
Wm. Collis 14do.
Geo. Hele Hutchings Sayer 15do.
John Thomas 20do.
Chas. Stevenson 15Nov.08
Arthur Morrison 3Sept.12

Digitized by Google

Christ. Fotterell	16Sept.12	Sam. Barton	8July 13	Wm. Joliffe	18April14
Wm. Haig	9Oct.	Wm. Lewis Dawes	14do.	Dan. Robinson	27July
Henry Harington	12do.	Hen. Lewis	20do.	Rob. Unwin Donnithorne	
Rich. Edwards (2)	20do.	Hen. Timothy O'Brien	4Aug.	James	do.
Jervis Cooke	28do.	Geo. Magill	27do.		
Chas. Lloyd	do.	David Davies	1Oct.	Edw. Hooper Howes	31Jan.21
Ben. Griffiths	17Nov.	Bartho. Sullivan	6do.	James Thos. Cracknell	19June
Chas. Edw. Atkins	24do.	Alfred Octavius Carrington	20do.	James Thompson	19July21
Jas. Shute	30Jan.13	John Edward Henry Missing		John Hicks Mallard	do.
John Perham	9Feb.		10Nov.	Rich. Hickman	do.
Rob. Barry	13April	Bewley Chaproniere	8Dec.	John Brutton	do.
Jno. Tudor Tucker	14do.	Hen. Ward	11do.	John M'Lauchlan	10Jan.22
Rob. Cooke	25do.	Wm. Thos. Harries	17Feb.14	Jas. Fynmore	4May
Chas. Robinson	11May	Wm. Davis	23do.	Geo. Spurin	6Dec.
Geo. Aug. Woods	5June	Wm. Lawrence	14Mar.	John Bloomfield	17do.
Jas. Greer	17do.	Christ. Roberts	5April	John Rich. Mascall	19do.
114		129		143	

SECOND LIEUTENANTS.

Rich. Wm. Pascoe	12Sept.08	John M'Arthur	14Mar.09	Edw. Hockly	15Jan.11
Wm. White	13do.	George Victor	18do.	Valentine Beadon	14Feb.
Rog. Sawry Tinklar	14do.	Joseph Childs	21do.	Edward Bathurst	26Feb.
Thomas Sullock	16do.	Maiden Gray	4May	Thos. Fynmore	6April
James Clarke	19do.	Guy Parsons	16do.	John Rogers	10do.
John Buckley Castieau	22do.	Henry Martin Blennerhassett		Wm. Cookson	16do.
Rich. Searle	30do.		29do.	John Alexander	27do.
John Tothill	8Oct.	Wm. Oliver Aitchison	31do.	Fra. Smith Hamilton	2May
Rob. Henry	1Nov.	Hugh Evans	14June	John Tatty Brown	21do.
Geo. And. Campbell	5do.	Sam. Rob. Wesley	26do.	Chas. Cartwright	
Harry Tyrrel Watkins	12do.	Wm. Grier Williamson	8July	Williamson	23do.
Fortescue Graham	17do.	Andrew Hendry	do.	Charles Roe	1June
Rob Ogden	26do.	Johnson How	26do.	Thos. Mitchell	4July
George Hugh Palliser	2Jan.09	Wm. Davis	12Aug.	Jas. Barry (2)	30do.
Chas. Coote Barry	12do.	Thos. Park	30do.	Thos. Stockwell	2Aug.
Campbell Robertson	10Feb.	George Griffin	18Sept.	Hen. Savage	2Dec.
John Lewis	15do.	Thos. Hicks Cater	12Oct.	Robt. Wright	6May12
Henry Smith	18do.	Sam. Campbell	6Dec.	Wm. Wyllie	12Sept.13
James Baker	28do.	Samuel Cox	29do.	Cha. Jackman Long	14Mar.14
Fred. Parker	4Mar.	John Wood	5Feb.10	Jas. Kennett Willson	15Oct.16
Wm. Allen	10do.	Charles Clarke	8do.	William Lee	22Aug.21
Hen. Bryant Skinner	do.	Alex. Jarvis	19do.	Ed. Aug. Parker	23Sept.11
Wm. Roy Pearson	11do.	Rd. Knowles Barnes	6Mar.	Robt. Ouslow Bridge	2April22
James Whitcomb	13do.	John Law	14do.	Wm. Topham	26Sept.11
Wm. M'Kinnon	do.	Isaac Toby	3April	Samuel Hugoe	1Oct.11
Peter Jn. Jas. Dusautoy	14do.	Caldwell Glassen	4May	Edward Bassan	5Nov.11
John Meares	20do.	John Ware	14July10	Henry Wm. Parke	26do.22
John Parslow Jones	22do.	Philip Jas. Sturgeon	13Sept.10	Henry Parker	28do.11
Edmond Hearle	4April	Arnold Beeston	20do.	Joshua Edleston	19do.
Peter Mears	11do.	Edmund Nepean	27Nov.		
30		89		87	

Second Lieutenants reduced on the Peace Establishment.

George Baker	16Dec.11	Ralph Carr	9April12	William Gordon	13July12
Thos. Hawkins	18do.	Thos. Borrett Reed	24do.	Charles Stuart	22do.
John Stone	20Jan.12	Thos. Hurdle	do.	Benj. Yarnold	23do.
Robert Thacke	6Feb.	James Wood	25do.	John Morgan	25do.
Geo. Dawkins Lane	15do.	Ed. Wm. Churchill	1May	W. Dun-ton Skinner	do.
Chas. Sampson	20do.	Edw. Mallard	4do.	Samuel Walker	30do.
Henry Bennett	26do.	Thomas Hugo	15do.	Edw. Appleton	26Aug.
Thos. Thomson	29do.	John Thos. Hinton	25do.	Henry Pitt	2Sept.
Henry Arden	5Mar.	Henry Clayton	11June	Fred. Hewett	9do.
Chas. Wm. Pearce	26do.	Edw. Chilcott Gundry	18do.	Jas. Watson	21do.
Wm. Hen. Taylor	30Mar.	Wm. H. Sturgeon	24June12	Tho. Peard Dwyer	19Oct.
		John Colquhoun	29do.	James Getty	3Nov.
				Ant. Munton Lyons	3do.
				Wm. Cleudon	9do.
11		23		37	

Digitized by Google

Caleb Barnes	10Nov.12	Wm. Wood	10May13	Henry Walters	13Dec 13
Jas. Menzies	26do.	Dav. Wm. James	10May	Henry Paget Bayly Ross	15do.
James Baugh	7Dec.	Thos. M'Leroth	17June	Geo. Watson	20do.
Jas. Dowman	11do.	Cornelius Murray	5July	John Land	22do.
Hen. Rob. Raye	14do.	W. Faithful Fortescue	10do.	John Harvey	29do.
Dan. Evans	16do.	Wm. Horton	20do.	Chas. Maurice Stack	6Jan.14
Jas. Robertson	17do.	W. Hyde Abington	29do.	Clement Fall Le Fevre	10do.
Geo. Fred. Crown	17Feb.13	Fred. Fanning	5Aug.	Geo. Aug. Hopkins	19do.
Wm. Ker Thomson	24do.	Pyddocke Whately	11do.	Louis de Thierry	8Feb.
Mich. Bevan	19Nov.04	Ed. Boucher Hodges	do.	Hen. Weir	18do.
Roger North	9Mar.13	And. Corstorphin	18do.	John Frett	21do.
Rich. Stacey	25do.	Hen. Moss	31do.	Jas. Buchanan	22do.
John Colliss	26do.	Edw. Wilson	3Sept.	Hen. Geo. Mitford	22do.
Thos. Patterson	6April	Geo. Mainwaring	7do.	Sam. Hawkins	28do.
Rich. Sargent	do.	Thos. Stephens	18Oct.	Jas. Kerr	10Mar.
Jos. Smith	15do.	Geo. Skues	25do.	Wm. Hammond	17Oct.
Peter Martin M'Kellar	17do.	Jas. Hen. Davidson	26do.		
Simon Murchison	19do.	Hen. Geo. Morrish	6Dec.		
	55		73		89

ROYAL MARINE ARTILLERY,

Head-Quarters, Fort Monckton.

LIEUT.-COL.-COMMANDANT, + Sir Richard Williams.

MAJOR, Wm. Minto, (*Lt. Col.*)

Captains.

T. A. Parke, *Major*	James Sargent Smith	H. J. Murton
Rd. Parry	Thomas Lewis Lawrence	James Hull Harrison
	Charles Menzies	Richard Swaile

First Lieutenants.

David A. Gibsone	G. E. Balchild	W. Henry Devon	Henry James
Amb. A. R. Wolrige, *Adjt.*	John Wilson (2)	John Alex. Philips	Benj. Shillito
J. Lawrence, *Qr. Mast.*	John Maule	Frederick Spry	Joseph Luddington
Richard Turnbull	John H. Stevens	Wm. Calamy	Dover Farrant
John James	R. Charles Steele		

Second Lieutenants.

J. B. Castican	Wm. Allen	Thos. Park	Wm. Wyllie
Jobert Henry	John M'Arthur	James Barry (2)	C. J. Long
Rortescue Graham	W. O. Aitchison	Henry Savage	William Lee
Fohn Lewis	Samuel Robt. Wesley	Robert Wright	Henry Wm. Parke

Digitized by Google

STAFF OFFICERS OF THE ROYAL MARINE CORPS.

Adjutants.

	1st Lieuts.			1st Lieuts.	
Ports.	James Henry Patten	15Aug.05.	Ports.	John Campbell (2)	27Sept.14
Plym.	Samuel Mallock	do.	Chat.	Athelstan Stephens	23June18
Wool.	John Rawlins Coryton	5Sept.11.	Art.	Amb. A. R. Wolrige	1Dec.19
Chat.	William Bate	19July14	Plym.	Henry Timpson	18June21

Quarter-Masters of Divisions.

	1st Lieuts.			1st Lieuts.	
Chat.	Samuel John Payne	18Nov.08	Wool.	James Faden	23June13
Plym.	Robert John Little	30Aug.11			
Ports.	T. Moore, *Brevet Capt.*	3Feb.12	Art.	John Lawrence	1Jan.16

Paymasters of Divisions.

Ports.	*Captain* Edward Parke	8May04	Chat.	*Captain* Thomas Mould	16Sept.13
Wool.	*Captain* George Vario	23Aug.05	Plym.	*Br. Major* And. Kinsman	17Jan.21

Barrack Masters.

Chat.	*Captain* George Belson	1Apr.91	Wool.	*Captain* John H. Bright	26Aug.05
			Plym.	*Br. Major* *Geo. Lewis	11April 18
Ports.	*Captain* T. H. Lethem	26June99	Art.	*Captain* Wm. Steele	3Mar.17

Surgeons.			*Assistant Surgeons.*		
Ports.	James Rickman	30Aug.91	Wool.	William Billings	29Oct.10
Plym.	Thomas Kein	12Feb.12	Chat.	Arthur Fry	5Dec.12
Chat.	Richard Dobson	17Dec.14	Ports.	Peter De Porre	9Nov.14
Art.	Daniel Quarrier	10Jan.17	Plym.	Wm. Cowling	30Oct.22
Wool.	Henry Parkin	25Sep.22	Art.	Alexander Paterson	14Nov.22

Paymaster and Inspector of the Royal Marine Forces

Sir James Cockburn, Bart., appointed 30th January, 1819.

Office, 14, *Buckingham-Street, Strand.*

Digitized by Google

A LIST OF THE OFFICERS OF *HIS MAJESTY'S ROYAL MARINE FORCES.*

GENERAL —✱The *Rt. Hon.* John *Earl* of St. Vincent (*Admiral of the Fleet*), 7May14

LIEUT-GENERAL —✚*Sir* Richard Bickerton *Bart.* (*Admiral of the White*), 5Jan.18

MAJOR-GENERAL —✱*Sir* George Cockburn (*Vice-Admiral of the Blue*), 5Apr.21

COLONELS—Aiskew Paffard Hollis, 19July21
✚ *Sir* Edward W. C. R. Owen, do.
✱ George Scott, do.
✚ *Sir* Thomas M. Hardy, Bt. do.
} *Captains, R.N.* - - - -

COL. COMMAND. *resident in London*, ✚Sir Henry Bell, 29Apl.14—*Lt.Gen. in the Army*, 12Aug.19

Secretary to Comt., *Captain* George Kempster.

COLONELS COMMANDANTS OF DIVISIONS.

Division.		*Rank in the Corps.*	*Rank in the Army.*
Chatham	James Campbell	19July21	Colonel 4June14
Portsmouth	Robert Moncreiffe	do.	do. 12Aug.19
Woolwich	Lewis Charles Meares	do.	do. do.
Plymouth	George Elliot Vinicombe	do.	do. do.

LIEUTENANT-COLONELS.

Woolwich	John Boscawen Savage	27Mar.12	Lt.-Col.	1Jan.12
Plymouth	George Edward Roby	19July21	do.	4June13
Chatham	Richard Lee	do.	do.	do.
Portsmouth	Henry Lee	do.	do.	do.
Woolwich	Robert M'Cleverty	do.	do.	do.
Artillery	✚ *Sir* Rd. Williams,	do.	do.	21Jan.13
Plymouth	Thomas Abernethie	do.	do.	4June14
Portsmouth	Thomas Timins	10Jan.22	do.	1Jan.19
Chatham	Walter Tremenheere	19Dec.22	do.	4June14

MAJORS.

Plymouth	Harry Percival Lewis	24Jan.18	Lt.-Col.	4June14
Woolwich	Chas. Stanser	19July21	do.	do.
Portsmouth	George Dunsmuire	do.	do.	do.
Artillery	William Minto	do.	do.	do.
Chatham	John Long	do.	do.	do.
Chatham	✚*Sir* James Malcolm	do.	do.	4June13
Plymouth	Palms Westropp	do.	do.	4June14
Woolwich	Benj. Dickinson	10Jan.22	do	12Aug.19
Portsmouth	William Barry	19Dec.22	do.	do.

CAPTAINS

W. Markham Combe 17Sept.98
Thos. Mitchell(1) 30May99
Fran. Williams 6 June
t. Strickland 8do.
ch. Arnett 11do.
Williams 4Oct.
} *Lieut.-Cols.* 12Aug.19

Joseph Vallack 2May00
Geo. Prescott Wingrove 1Nov.01
Thomas Sheppard do.
Elias Lawrence 3Dec.01
John Bartleman16Jan.02
Rt. Pearson Boys 2Oct.01
} *Majors*, 4June13

Lieut.-Col. 28Sept.16

Digitized by Google

Wm. Collins 1July05
Wm. Hen. Milson Bayley 3do.
Sam. Claperton 4do
Alex. Watson 5do.
Thos. J. Sterling 6do.
Arth. H. Ball 8do
Mark Robinson Glaze 9do.
Hen. Cox 11do.
Ed. Carter Hornby 12do
Geo. Jones 16do.
Nathan Hamilton English 23do. — *Majors* 4June14
Jno. Hore Graham 26do.
Rich. Bunce 28do
James Butler Fletcher 30do.
* Thos. Adair 20Sept.
John Ridley 14Feb.04
Thos. H. Morice 7Sept.
Heneage Wm. Creswell do.
Rob. Bartholomew Lynch 1Dec.

Edw. Nicolls 23July05 — *Lt.-Col.*, 12Aug.19

Thos. Clarke 1Aug.
Jas. Montagu Bevians do.
Marmaduke Wyborn do.
Thos. Sherman 13Aug.
John Campbell do.
Wm. Connolly do.
Wm. Macdonald do.
Gideon Nicolson do.
Jas. Nicholson do. — *Majors*, 12Aug.19
Geo. Beatty do.
Wm. Haviland Snowe do.
Rob. Clarke do.
Thomas Adams Parke do.
Wm. Rowe do.
Edw. Jones do.
Edm. Netterville Lowder 23 do.

Alex. Sharp 9Nov.05
Wm. Thomson 20do.
Thos. Carter 26do.
John Wolrige do. — *Majors*, 12Aug.19
Geo. Marshall 1Jan.06
Christ. Epworth 2Apr.
Geo. Gray 26do.
Rob. Torrens 26July — *Lt.-Col.*, 12Aug.19
Nath. Cole 24Sept.
Dougal Stuart Dalzell 1Dec. — *Majors*, 12Aug.19
Edw. Bailie 13Jan.07
Isaac P'Anson 24April — *Majors*, 19July21
John Owen 4May
John Robyns 19June — *Major*, 27Oct14
Peter Jones 16Nov. — *Major*, 19July21
Arth. Hull 16Jan.09
Mort. Timpson 13Feb.
Wm. Ramsay 29do.
Thos. Inches 18Jan.07 — *Major*, 19July21
John Wright 27July08 — *Major*, 26Sept.16
Hugh Ross do.
Rob. Phillips do.
Phil. Lus. Perry do.
Thompson Aslett do.
Edward Hancock Garthwaite do.
Hen. Priddle do.
Richard Parry 20Jan.09
Rob. White do.
Rich. Owen 15Feb.
Theo. Patterson 20do.
Hen. Waring 6April
John Brittain 26do
Aug. Keppel Colley 2Nov.
Rob. Foy 1Jan.9 — *Lt.-Col.* 12Aug.19
Jas. Sargent Smith 2Feb.10
Geo. Peebles, 5June — *Major* 19July21
Wm. Judson 22Nov.09
Jas. Steph. Pilcher 29June10
Jas. Rives Hore 30do.
Th. Lewis Lawrence 19July
Edw. Smith Mercer 22Sept.
Rd. Steele Wilkinson 24do.
Jos. Triscott 26Oct.
Ch. Menzies 13April13
Hy. Jno. Morton 20Oct.
Js. Hull Harrison 23Feb.14
Richard Swaile 27July

Captains reduced on the Peace Establishment.

Thos. Mitchell (2) 30Mar.11
John Moore 24Aug.09
Mal. G. M'Arthur 15Aug.09
Alex. Eckford 30Mar11
Js. Defferd 19Aug.
Jos. Williams (1) 27 do
Jos. Williams (2) 8Oct.
Wm. Walker 8Jan.12
Fred. Waters 25Feb.
Wm. Taylor 24Mar.12
Thos. Moore 24Mar.
Wm. Thomas Chartres 17April
John M'Callum 12May12

Thos. Lemon 19May12
Henry Hole 26July
Thomas Hurdle 18Mar.13
Robert Hall 17June
Richard Boger 5July
David Holt 27Aug.
Chs. Hamilton Ballingall 1Oct.
Andrew Herriot 6do.
Wm. Thos. Clements 17Feb.14
Wm. Fergusson 23do.
James Cottell 16April15

Julius Fleming 27July14

*Wm. Robinson 22Nov.09
Major 23Feb.15
Gilbert Langdon 14June20
R. Jno. Fred. Crowther 19July21
Joseph Walker do.
Geo. Kendall do.
Thos. Appleton do.
Chas. Cupples do.
Mich. Burton 20Jan.22
Thomas Peebles 19Dec.

13 — 24 — 34

FIRST LIEUTENANTS.

Thos. Seward 1Sept.04
Joshua Saffery Sayer do.

Wm. Murray 7Sept.04
Walter Powell 21do.
Wm. Moulden Burton 21Dec.

Thomas Beckford Hornbrook 1Sept.04
Edw. Hancock 23Jan.06
Jas. Henry Patten, *Adjt.* 9Apr.

5 — 8

eo. Aug. Bell 1July05
b. Hen. Gordon 18do.
enry Spry 23do.
am. Mallock, *Adjt.* 4Aug.
at. Robertson do.
avid Marlay do.
hos. Moore, *Qr. Mas.* 15Aug.05
Capt. 21Nov.10
thelstan Stepheus, *Ad.* 15Aug.05
Vm. Baker do.
ohn Montreso Pilcher do.
hos. Stevens do.
Vm. Hen. Robinson do.
ich. Edwards (1) do.
avid Anderson Gibsone do.
av. Jas. Ballingall do.
ich. Farmar do.
ohn Cooke do.
en. Timpson, *Adjutant* do.
en. Bunce do.
orn. Jas. Stevens do.
ohn Campbell, *Adjutant* do.
obt. John Little, *Qr. Mas.* do.
ohn Hewes do.
lex. Campbell (1) do.
mbrose A. R. Wolrige, *Adjt.* do.
dw. Pengelly do.
hos. Carr Steward do.
ohn Mackintosh do.
on. Campbell do.
Vm. Hen. Strangways do.

38

Rob. Kellow 15Aug.05
John R. Coryton, *Adjutant* do.
Thos. Pollock do.
John Lawrence, *Qr. Mast.* do.
Wm. Bate, *Adjutant* do.
Rich. Turnbull do.
Walter Jas. Stewart do.
John Weaver do.
Robert Beaumont Galloway do.
Joshua John Wylde do.
John Hay do.
Hugh Mitchell do.
Giles Meech do.
John James do.
Sam. John Payne, *Qr. Mas.* do.
Geo. Oneill 25do.
Wm. Young 12Sept.
John Wilson (1) 13do.
Wm. Burton 27do.
Geo. J. Bristow 28do.
Rob. Mercer 18Oct.
Geo. Wright 25do.
Wm. Stephens Knapman 17Jan.06
Wm. Predux Gilborn 18Feb.
Wm. Laurie 1Mar.
Sam. Burdon Ellis 29Apr.
John Morgan 11May
Rob. Gordon 13do.
Alfred Burton 7July
Wm. Summersett Dadd 16Aug 06
Charles Almond Whiting 19Feb.
Geo. Elliot Balchild 12Mar.

70

James Whylock 24 Mar.07
Thos. Wearing 24April
Nich. Phillips 14May
Thos. Bassan 3June
John Wilson (2) 10do.
Jo n Humby do.
Jas. Uniacke 21Aug.
Dun. Campbell (1) 13Oct.
Hen. Loveday Vine 24Nov.
Harry Hunt 10Dec.
Stephen Giles 13Jan.08
Jonathan Baron 13Feb.
Chas. Gray 24do.
Geo. Thompkins 11April
Herbert Bowen Mends 27May
Wm. Starke 20June
Laurence Boulcher } Joseph Halloran } 15Aug.05
Robert Ford 27July08
Humphrey Moore do.
James Faden, *Qr. Mast.* do.
John Maule 19May09
John Harvey Stevens 2Sept.
Rd. Charles Steele 11Jan.10
William Henry Devon 15Jan.12
John Alex. Philips 17July13
Frederick Spry 5April14
William Calamy 14June20
Henry James 19July21
Benj. Shillito do.
Joseph Luddington do.
Dover Farrant do.

101

First Lieutenants reduced on the Peace Establishment.

Geo. Butt Bury 27July08
Jas. Irwin Willes do.
Thos. Waters do.
Fred. Layton do.
Hen. Jas. Gillespie do.
John Neame do.
Wm. Hockly do.
Arth. Molesworth do.
Jas. Campbell do.
John Lister do.
David M'Adam do.
David Miller do.
Edm. Morrish Wills do.
John Trevanion Cardew do.
Charles Stuart do.
Geo. Thos. Welchman do.
John Husband 12Oct.
Wm. Fynmore 1Nov.
Charles Morgan 11do.
John Norris 30Dec.
Henry Doswell 1Feb09
John Geo. Richardson 14do.
Joseph Henderson 15do.
Jno. Evans Jones 5Apr.
James Nicholas 6do.
Wm. Duguid 26do.
Rt. Webb 19May
Thomas Kingsford Morris 9Aug.
Rupert Chas. Holland 11do.
Sam. Garmston 24do.
Thos. Salmon 2Sept.
Wm. Taylor (2) 4Sept.
... Ford 2Nov.
... Wall 22do.

John Balhetchet 29Dec.09
Rd. Greenwood 30do.
Thos. Quested 11Jan.10
Chs. Hugh James Douglas Claperton 15do.
Henry Loveridge do.
Walt. Griffith Lloyd 18do.
John Serjeant 22do.
John Twyford 15Mar.
John Aslett 23do.
John Williams Meheux 24do.
John Drury 9April
Chas. Compton Pratt 14May
Chas. Butler Greatrex 1June
Wm. Catherwood Chads 5do.
Thos. How 8do.
Edwin Chas. Murray Carrington 28do.
Henry Ivatt Delacombe 30do.
Thos. Crebbin 25July
Dun. Campbell (2) do.
John Macfarlane 9Aug.
James Hubbard 20do.
John Lind 3Sept.
Geo. Hunt Coryton 22do.
John Hewett 24do.
John Ashmore 19Dec.
Geo. Lloyd 31do.
Kenyon Stevens Parker 13Jan.11
Chas. Fegan 26do.
Jas. Johns 29do.
John Logie 30Mar.
George Bond Puddicombe 20April11

James Scott 20April11
Geo. Aug. Elliot Sandwith 25do.
Geo. Hookey 8Aug.
Geo. Gill 26do.
W. Beddeck Cock 27do.
G. Bonnel Pepyat 3Sept.
Pat. Bryson 8Oct.
John Baily 24do.
Robert Stewart Blucke 16Dec.
Richard Lyde Hornbrook 9Jan.12
Thos. Scott 15do.
Hugh Brown 16do.
Chas. Scott do.
Robt. Leonard 3Mar.
Geo. Pattoun 13do.
Wm. Ryrie 24do.
David Robertson do.
David Galloway 24do.
Geo. Gunn 1April
Wm. Rob. Caldwell 10do.
Jas. John Campbell Rivers 17do
Henry Howard 25do.
John Fitzgibbon Scanlan 12May
Jas. Townly 20do.
Joseph Mountford 2June
Robt. Wilson 20do.
Wm. Wilbert Darling 26do.
Thos. Rees Thomas 4July
Wm. Collis 14do.
Geo. Hele Hutchings Sayer 15do.
John Thomas 20do.
Chas. Stevenson 15Nov.08
Arthur Morrison 28Sept.12

Digitized by Google

Christ. Fottrell	16Sept.12	Sam. Barton	8Jun	13	Wm. Joliffe	18April
Wm. Haig	9Oct.	Wm. Lewis Dawes	14do.		Dan. Robinson	27July
Henry Harington	12do.	Hen. Lewis	20do.		Rob. Unwin Donnithorne	
Rich. Edwards (2)	20do.	Hen. Timothy O'Brien	4Aug.		James	do.
Jervis Cooke	28do.	Geo. Magill	27do.			
Chas. Lloyd	do.	David Davies	1Oct.		Edw. Hooper Howes	31Ja
Ben. Griffiths	17Nov.	Bartho. Sullivan	6do.		James Thos. Cracknell	19Jun
Chas. Edw. Atkins	24do.	Alfred Octavius Carrington	20do.		James Thompson	19Ju
Jas. Shute	30Jan.13	John Edward Henry Missing			John Hicks Mallard	d
John Perham	9Feb.		10Nov.		Rich. Hickman	d
Rob. Barry	13April	Bewley Chaproniere	8Dec.		John Brutton	d
Jno. Tudor Tucker	14do.	Hen. Ward	11do.		John M'Lauchlan	10Ja
Rob. Cooke	25do.	Wm. Thos. Harries	17Feb.14		Jas. Fynmore	4Ma
Chas. Robinson	11May	Wm. Davis	23do.		Geo. Spurin	6De
Geo. Aug. Woods	5June	Wm. Lawrence	14Mar.		John Bloomfield	17d
Jas. Greer	17do.	Christ. Roberts	5April		John Rich. Mascall	19d
	114		129			143

SECOND LIEUTENANTS.

Rich. Wm. Pascoe	12Sept.08	John M'Arthur	14Mar.09	Edw. Hockly	15Ja
Wm. White	13do.	George Victor	18do.	Valentine Beadon	14Fe
Reg. Sawry Tinklar	14do.	Joseph Childs	21do.	Edward Bathurst	26Fe
Thomas Sullock	16do.	Maiden Gray	4May	Thos. Fynmore	6Ap
James Clarke	19do.	Guy Parsons	16do.	John Rogers	10d
John Buckley Castieau	22do.	Henry Martin Blennerhassett		Wm. Cookson	16d
Rich. Searle	30do.		29do.	John Alexander	27d
John Tothill	8Oct.	Wm. Oliver Aitchison	31do.	Fra. Smith Hamilton	2Ma
Rob. Henry	1Nov.	Hugh Evans	14June	John Tatty Brown	21d
Geo. And. Campbell	5do.	Sam. Rob. Wesley	26do.	Chas. Cartwright Williamson	23d
Harry Tyrrel Watkins	12do.	Wm. Grier Williamson	8July	Charles Roe	1Jun
Fortescue Graham	17do.	Andrew Hendry	do.	Thos. Mitchell	4Ju
Rob Ogden	26do.	Johnson How	26do.	Jas. Barry (2)	30d
George Hugh Palliser	2Jan.09	Wm. Davis	12Aug.	Thos. Stockwell	2Au
Chas. Coote Barry	12do.	Thos. Park	30do.	Hen. Savage	21de
Campbell Robertson	10Feb.	George Griffin	18Sept.	Robt. Wright	6Ma
John Lewis	15do.	Thos. Hicks Cater	12Oct.	Wm. Wylie	13Se
Henry Smith	18do.	Sam. Campbell	6Dec.	Cha. Jackman Long	14Ma
James Baker	28do.	Samuel Cox	22do.	Jas. Kennett Willson	15Oc
Fred. Parker	4Mar.	John Wood	5Feb.10	William Lee	22Au
Wm. Allen	10do.	Charles Clarke	8do.	Ed. Aug. Parker	23Se
Hen. Bryant Skinner	do.	Alex. Jarvis	19do.	Robt. Onslow Bridge	2Ap
Wm. Roy Pearson	11do.	Rd. Knowles Barnes	6Mar.	Wm. Topham	26Se
James Whitcomb	13do.	John Law	14do.	Samuel Hugoe	1O
Wm. M'Kinnon	do.	Isaac Toby	3April	Edward Bassan	8N
Peter Jn. Jas. Dusautoy	14do.	Caldwell Glassen	4May	Henry Wm. Parke	26
John Meares	20do.	John Ware	14July10	Henry Parker	2d
John Parslow Jones	22do.	Philip Jas. Sturgeon	13Sept.10	Joshua Edleston	19
Edmond Hearle	4April	Arnold Beeston	20do.		
Peter Mears	11do.	Edmund Nepean	27Nov.		
	30		59		87

Second Lieutenants reduced on the Peace Establishment.

George Baker	16Dec.11	Ralph Carr	9April	12	William Gordon	13J
Thos. Hawkins	18do.	Thos. Borrett Reed	24do.		Charles Stuart	22
John Stone	20Jan.12	Thos. Hurdle	do.		Benj. Yarnold	23
Robert Thacke	6Feb.	James Wood	25do.		John Morgan	25
Geo. Dawkins Lane	15do.	Ed. Wm. Churchill	1May		W. Dunston Skinner	
Chas. Sampson	20do.	Edw. Mallard	4do.		Samuel Walker	30
Henry Bennett	26do.	Thomas Hugo	15do.		Edw. Appleton	26A
Thos. Thomson	29do.	John Thos. Hinton	25do.		Henry Pitt	25
Henry Arden	5Mar.	Henry Clayton	11June		Fred. Hewett	
Chas. Wm. Pearce	26do.	Edw. Chilcott Gundry	18do.		Jas. Watson	21
Wm. Hen. Taylor	30Mar.	Wm. H. Sturgeon	24June	12	Tho. Peard Dwyer	19O
		John Colquhoun	29do.		James Getty	3N
					Ant. Munton Lyons	3d
					Wm. Cleudon	9d
	11		93			37

Digitized by Google

Caleb Barnes	10Nov.12	Wm. Wood	10May13	Henry Walters	13Dec 13
Jas. Menzies	26do.	Dav. Wm. James	10May	Henry Paget Bayly Ross	15do.
James Baugh	7Dec.	Thos. M'Leroth	17June	Geo. Watson	20do.
Jas. Dowman	11do.	Cornelius Murray	5July	John Land	22do.
Hen. Rob. Raye	14do.	W. Faithful Fortescue	10do.	John Harvey	29do.
Dan. Evans	16do.	Wm. Horton	20do.	Chas. Maurice Stack	6Jan. 14
Jas. Robertson	17do.	W. Hyde Abington	29do.	Clement Fall Le Fevre	10do.
Geo. Fred. Crown	17Feb. 13	Fred. Fanning	5Aug.	Geo. Aug. Hopkins	19do.
Wm. Ker Thomson	24do.	Pyddocke Whately	11do.	Louis de Thierry	8Feb.
Mich. Bevan	19Nov. 04	Ed. Boucher Hodges	do.	Hen. Weir	18do.
Roger North	9Mar. 13	And. Corstorphin	18do.	John Frett	21do.
Rich. Stacey	25do.	Hen. Moss	31do.	Jas. Buchanan	22do.
John Colliss	26do.	Edw. Wilson	3Sept.	Hen. Geo. Mitford	22do.
Thos. Patterson	6April	Geo. Mainwaring	7do.	Sam. Hawkins	28do.
Rich. Sargent	do.	Thos. Stephens	18Oct.	Jas. Kerr	10Mar.
Jos. Smith	15do.	Geo. Skues	25do.	Wm. Hammond	17Oct.
Peter Martin M'Kellar	17do.	Jas. Hen. Davidson	26do.		
Simon Murchison	19do.	Hen. Geo. Morrish	6Dec.		
	55		73		89

ROYAL MARINE ARTILLERY,

Head-Quarters, Fort Monckton.

LIEUT.-COL.-COMMANDANT, ✚ Sir Richard Williams.

MAJOR, Wm. Minto, (*Lt. Col.*)

Captains.

T. A. Parke, *Major*	James Sargent Smith	H. J. Murton
Rd. Parry	Thomas Lewis Lawrence	James Hull Harrison
	Charles Menzies	Richard Swaile

First Lieutenants.

David A. Gibsone	G. E. Balchild	W. Henry Devon	Henry James
Amb. A. R. Wolrige, *Adjt.*	John Wilson (2)	John Alex. Philips	Benj. Shillito
J. Lawrence, *Qr. Mast.*	John Maule	Frederick Spry	Joseph Luddington
Richard Turnbull	John H. Stevens	Wm. Calamy	Dover Farrant
John James	R. Charles Steele		

Second Lieutenants.

J. B. Casticau	Wm. Allen	Thos. Park	Wm. Wyllie
Jobert Henry	John M'Arthur	James Barry (2)	C. J. Long
Rortescue Graham	W. O. Aitchison	Henry Savage	William Lee
Fohn Lewis	Samuel Robt. Wesley	Robert Wright	Henry Wm. Parke

Digitized by Google

STAFF OFFICERS OF THE ROYAL MARINE CORPS.

Adjutants.

	1st Lieuts.			*1st Lieuts.*	
Ports.	James Henry Patten	15Aug.05.	Ports.	John Campbell (2)	27Sept.14
Plym.	Samuel Mallock	do.	Chat.	Athelstan Stephens	23June1[illegible]
Wool.	John Rawlins Coryton	5Sept.11.	Art.	Amb. A. R. Wolrige	9Dec.1[illegible]
Chat.	William Bate	19July14	Plym.	Henry Timpson	18June21

Quarter-Masters of Divisions.

	1st Lieuts.			*1st Lieuts.*	
Chat.	Samuel John Payne	18Nov.08	Wool.	James Faden	23June13
Plym.	Robert John Little	30Aug.11			
Ports.	T. Moore, *Brevet Capt.*	3Feb.12	Art.	John Lawrence	1Jan.16

Paymasters of Divisions.

Ports.	*Captain* Edward Parke	8May04	Chat.	*Captain* Thomas Mould	16Sept.1[illegible]
Wool.	*Captain* George Varlo	23Aug.05	Plym.	*Br. Major* And. Kinsman	17Jan.21

Barrack Masters.

Chat.	*Captain* George Belson	1Apr.91	Wool.	*Captain* John H. Bright	26Aug.0[illegible]
			Plym.	*Br. Major* *Geo. Lewis	11April 1[illegible]
Ports.	*Captain* T. H. Lethem	26June99	Art.	*Captain* Wm. Steele	3Mar.1[illegible]

Surgeons.

Ports.	James Rickman	30Aug.91
Plym.	Thomas Kein	12Feb.12
Chat.	Richard Dobson	17Dec.14
Art.	Daniel Quarrier	10Jan.17
Wool.	Henry Parkin	25Sep.22

Assistant Surgeons.

Wool.	William Billings	29Oct.1[illegible]
Chat.	Arthur Fry	5Dec.1[illegible]
Ports.	Peter De Porre	9Nov.1[illegible]
Plym.	Wm. Cowling	30Oct.2[illegible]
Art.	Alexander Paterson	14Nov.2[illegible]

Paymaster and Inspector of the Royal Marine Forces

Sir James Cockburn, Bart., appointed 30th January, 1819.

Office, 14, *Buckingham-Street, Strand.*

Digitized by Google

OFFICERS ON UNATTACHED PAY.

Lawrence Desborough	*Colonel*	15Feb.09	*Lieut.-Gen.*	19July21
James Meredith	do.	15Feb.09	*Lieut.-Gen.*	19July21
Robert Hill Farmar	do.	15Feb.09	*Lieut.-Gen.*	19July21
Watkin Tench	do.	25July09	*Lieut.-Gen.*	19July21
David Ballingall	do.	4Aug.14	*Lieut.-Gen.*	19July21
John Miller	*Lieut.-Col.*	15Aug.05	*Major-Gen.*	2Aug.19
Martin Campbell Cole	do.	7July06		
Richard Harry Foley	do.	24Sept.06	*Major-Gen.*	19July21
William Binks	do.	23Mar.07		

RETIRED OFFICERS.

Colonels.

Henry Anderson	21Dec.03			Thos. Strickland	15Aug.05	*Lieut.-Gen.*	12Aug.19
John Barclay	21Dec.03	*General,*	4June13	Theoph. Lewis	10Nov.08		
Richard Bright	21Dec.03	*Lieut.-Gen.*	4June11	Rd. Williams	15Feb.09	*Lt.-Gens.*	19July21

Lieutenant-Colonels.

Edward Hill	1May98	*Lieut. Col.*	16Sept.95	John James	24Mar.12	*Lt. Col.*	1Jan.13
James Home	27July08	*Colonel*	4June 14	Waldegrave Tane	24Mar.12	do.	do.
James Cassell	15Feb.09						

Majors.

George Ball	21Dec.03	*Major,*	29Apr.02	Richard Graham	30June10		
				James Wemyss	16Sept.12	*Lieut.-Cols.*	4June14
				Richard Timpson	5July13		

Captains.

Charles tewart	10May79	*Major,*	1Mar.94	Wm. Morrison	1July99		
Hugh Dawes	15July80	*Lieut.-Col.*	1Jan.98	Ben. Wm. M'Gibbon	19Aug.99	*Major*	4June11
Peter Desbrisay	1July81	*Major,*	1Mar.94	George Mortimer	28Aug.99	*Major*	4June11
Thos. Young (1)	29Oct.95			Henry Hodge	14Jan.01	*Major*	4June11
Thos. Guildford	15Mar.96	*Major*	25Apr.08	Wm. Clements	15Jan.01		
William Buchan	13June96			Robert M'Leod	2July03		
John Mich. M'Namara	15June96			Francis Wemyss	14July03		
John Victor	18July96			James Atcherley	18Aug.04	*Major*	4June14
John Clark	6Oct.96	*Lieut. Col.*	4June14	Alex. Gillespie	21Dec.04		
Thomas Hopper	29Oct.96			Wm. Bowden	27July08	*Major*	4June14
A. Jas. Tregent	18Nov.96			Rob. Cummins	do.		
John Simpson	23Nov.96			Charles Fred. Burton	9Aug.09	*Major*	16Sep.16
James Knox	19Jan.97						
George Wolfe	8Apr.98	*Major*	25July10	Richard Tucker	26June10		
Alex. M'Kenzie	1May98						

First Lieutenants.

James Dusautoy	21Jan.79	Charles Rea	4Oct.00	Chas. Griffith	15Aug.05
John Campbell	13Aug.94	Geo. Meredith	1Oct.01	John Bezant	3Feb.06
Thomas Halls	24 Apr.95	Zaccheus Miller	19July03	Thomas Snelgrove	7Aug.06
John Ede	1 Jan.99	William Pridham	18Aug.04	Lewis Rotely	27July08
Geo. Grat. Chambers	30May99	Octavius Scott	15Aug.05		

Second Lieutenants.

Henry Rogers	4Apr.00	Walter Tait	16Mar.97	John H. Mortimer	7May07
[illegible] Bishop	11July00	Ross Morgan	11Sept.98	John Yate	18July07
[illegible]m Collins	25Nov.00	John Green	1May01		

Digitized by Google

REDUCED OFFICERS (*on permanent Half Pay*)

Majors.

Thomas Davey 15Feb.09 *Lieut.-Col.* 4June14 | John Williams 24Mar.12

Captains.

William Seward	24Dec.78		
William Bowater	4Sept.79	*Majors*	1Mar.94
William Adlam	16Aug.80		
William Walsh	28Oct.		
William John Madden	30do.		
Molesworth Phillips	1Nov.	*Lieut.-Col.*	1Jan.98
Thomas Pearce	1Jan.81		
John Hale	31May		
Thomas Gilbert	1June		
George Collins	11Oct.		
Samuel H. Baumgarten	12Feb.82		
John Thos. Hobbs	8May93		
Samuel Ball	11do.		
George Vinter	10June94		
Richard Higginson	7Oct.		
Charles Allen Phillips	1April96		
George Belson	26do.		
Alexander Robertson	25Aug.		
Samuel Forshall	2Feb.96		
James Matthew	28do.		
John Lodington	20Nov.	*Major*	12April08
Geo. Kempster	27Nov.96		
Henry Elliot	1Dec.		
James Maxwell	1Mar.97		
Trevor Hull Lethem	26Apr.		
Philip Sturgeon	27April		
Edward Parke	30Aug.		
William Reding	18Nov.		
Robert Torkington	1May98		
Jas. Fynmore	16Aug.00	*Major*	1Jan.12
Walter Holland	15Jan.01		
John Henry Bright	30do.		
*George Lewis	1Oct.	*Major*	4June13
John Kellet	3Oct.		
Jos. Mignan May	1Mar.02	*Major*	4June13
Michael Percival	1July03		
George Varlo	15do.		
Thomas Wilson	18do.		
Charles O'Bryen	22do.		
And. Kinsman	23do.	*Major*	4June14
William Sladden	27do.	*Major*	4June14
Peter Lely	31do.		
John Phillips	20Oct.	*Major*	4June14
Walter Taylor Mitchell	21Dec.		

George Baile	21Dec.03		
John Jackson	21Dec.		
Robert Hart	8May04	*Majors*	4June14
James Thompson	7Sept.04		
Christopher Abbott	18July05		
Peter T. Wilson	15Aug.05		
Henry B. Downing	15Aug.05		
Buller Rolle Langford	15Aug.05		
Henry Hone Haviland	15Aug.05		
Thomas Mould	15Aug.05		
Stephen Miles Sandys	15Aug.05		
Philip Patriarche	15Aug.05		
James Short	24Dec.05		
John Bellingham Graham	7July06		
Thomas Anderson	15Sept.06		
Richard Lawson	13Jan.07		
Rt. Hayes	13Jan.07		
Rob. Stewart	6Apr.07		
John Scriven	4May07		
Robert Pinkerton	19June07		
Demetrius Grevis James	29June08		
John Witts	27July08		
Robert Grace	27July08		
Francis Lambert	27July08		
Geo. M'Gie	27July08		
Fred. Delmont	27July08		
Duncan Campbell	27July08		
John M'Leod	5Oct.08		
Jasper Farmar	10Nov.08		
Robert Stevens	23do.		
George Browne	15Feb.09		
F. Pottrell	15Feb.09		
John Maughan	15Feb.09		
John Spurin	22July09		
T. L. Wills	9Aug.09		
Richard Welchman	15Jan.10		
Edw. A. Toomer	16Jan.10		
F. G. G. Lee	2Feb.10		
John Turner	23Mar.10		
Richard Roe Bignell	1June10		
James Jones	8June10		
William Jordan	19July10		
William Steele	25July10		
Thomas Hussey	24Sept.10		
William Henry Craig	26Aug.11		
William Morrice	24Oct.11		
James Crosse	3Mar.12		
Geo. Wright	3April12		
George Richards	19Apr.12		
George Keith	9Oct.12		
Richard Turner	9Feb.13		
Thomas Young (2)	———		
Zaccheus Payerman	———		
Thos. Maxwell Bagnold	———		

Captain Lieutenants.

Christie Ewart	1June82	William Sims	1May00	Dan. Cun. Douglas	———
Alexander Campbell	31Dec.82	Mark Oates	5Aug.99		

First Lieutenants.

Alpin Grant	9Jan.61	Samuel Jenkin	25Dec.78	Gerald Cotton	11Aug.7[illegible]
Aaron Young	13Apr.78	Robert Beevin	29do.	George Gibson	27do.
Sir John Evelyn, *Bart.*	21Aug.	William Ackroyd	1Jan.79	John Nicholson Martin	1Sept.
Thomas Fortye	6Oct.	Henry West	1July	James Justice	28Oct.

Digitized by Google

George Francklin 11July00
Robert Dell 13do.
John Drummond 30Oct.
John Belson 4Nov.
Edward Wood 7do.
John Shuttleworth 9Jan.81
Jn. King 22Feb.
William Carter 5Mar.
James Baird 31May
William Thompson 27June
Hugh Stewart 4July
John Smith 22Aug.
Robert Martin 24do.
William Bourne 11Sept.
John Kendal Fletcher 2Nov.
Wm. Taylor (1) 2Dec.
Childers Twentyman 15Dec.
Thomas Elliot 27do.
John Henry Beuzelin 12Feb.82
Henry Painter 22Mar.
James Metcalfe 26Aug.
George Byne 1Sept.
David Logan 16do.
Edward Kentish 16Oct.
John Kidgell Sandon 1Dec.
Thomas Winter 29do.83
Thomas Carthew 11Jan.
Richard Brown 27Apr.
Thos. Ward Blagrave 28do.
Thomas Crump 1May
William Dawes 18April93
Daniel Osborn do.
John Edw. Blakeney do.
Thomas Keane 19Sept.
Samuel Prother 10June94
Mitchell Graham 12do.
Wm. Hen. Carrington 1April95
Thomas Clark 24do.
Robert Mason do.
John Woodmeston 24April
Henry Thompson 1Aug.
John Haddy Williams 4July
Tn. Bridgman Edgworth 30Dec.
Duncan Campbell 27Jan.96
Richard Barford do.
W. Lewis Coryton 8Jan.97
Wm. Lasinby French 19Jan.97
Fran. Blake O'Dogherty 26do.
Thomas Avery 1Sept.97
John Scobell 20Oct.97
James Holmes 17Sept.98
John Manners 26do.
Geo. Henry Guyon 6Oct.98
William Corham 13Nov.98
James Marrie 8Dec.98
Charles Burdon 1April99
Philip Lewis Powell 28Aug.99
William Fowler 1Nov.99
William Arnott 28Jan.00
James Wheeler 11Dec.00
Kenneth Scobie 13Jan.01
Edward Hobbs Stewart 4Oct.01

Alexander Murray 12July03
Hector Fred. M'Neill 29July03
William Swyer 21Dec.03
Thomas Marshall 1April04
John Hawkins 28April04
Joseph Martin 24May04
Jas. Murray M'Cullock 17July04
James Fichat 18Aug.04
Rich. Tapper Parsons 18Aug.04
John Stepney Haswell 18Aug.04
Alexander Day 18Aug.04
Edward Naylor 18Aug.04
Denziel Ede 18Aug.04
Thomas Steele Perkins 18Aug.04
Richard Harvey Marcer do.
Richard Rouse 18Aug.04,
Rd. Garrett Amyot 21Aug.04
Alexander Smith 1Sept.04
Lewis Pryse Madden 1Sept.04
George Cull 1Sept.04
Joseph Coombe 7Sept.04
John Humphreys 7Sept.04
Henry Barnet Gascoyne 7Sept.04
William Jeffreys 25Nov.04
Charles Crause 12Dec.04
George Clark 19Jan.05
Thos. Hen. W. Desbrisay 19Jan.05
Thos. Wardner Spear 11Feb.05
William Derrington 23Mar.05
Thomas Morgan 30Mar.05
Henry Grape 9April05
Chas. Robinson Miller 10May05
Sir Rob. Steele, *Knt.* 15Aug.05
Thomas Piper 15Aug.05
William Magin 15Aug.05
Benjamin Beales 15Aug.05
Jas. Henry Baker 15Aug.05
George Nagle 15Aug.05
Thos. Brattle 15Aug.05
Thos. Jas. Waldegrave Taue 15Aug.05
Henry Porter 15Aug.05
John N. Fischer 15Aug.05
Captain 12April11
James Cassell 15Aug.05
John Mackay 15Aug.05
W. Spittle Bond 15Aug.05
George Grieve 15Aug.05
Edward Rees 15Aug.05
William Clarke 15Aug.05
Edward Morgan 15Aug.05
Charles Wales 15Aug.05
John Peter Pleydell 15Aug.05
Acheson Crozier 15Aug.05
Bertrand Cahuac 15Aug.05
Peter Connolly 15Aug.05
Richard Blakney 15Aug.05
Henry Elliot 5Nov.05
Chas. Forbes 9Nov.05
Phillip Kinneer Jessop 11Nov.05
John Simpson 1Jan.06

Walter K. Alder 1Feb.06
Henry Ley Hannam 15do.06
Jos. Cimmamond 22Feb.06
Charles Holmes 17Mar.06
Arch. Dunlop 1Apr.06
Nicholas Millett 2April06
John Couche 26April06
Henry Miller 15Sept.06
James Laurie 24Sept.06
John Jeffreys 10Dec.06
Sam. Graves Averell 5Jan.07
John Shillibeer 13Jan.07
Lewis Buckle Reeves 12Mar.07
Edward Bailey 24Mar.07
William Stuart 24Mar.07
Edward Bampfield Eagles 26Mar.
James Jackson 15April07
Arm. Watts Hubbard 4May07
And. Chas. Rea 21Nov.07
Val. Griffith 9Dec.07
Lewis Rooke 16Jan.08
George Drew Hawkins 24Mar.08
Duncan M'Nicol 29Feb.08
Geo. Huskisson 22April08
Richard Thos. Dixie 3May08
William Sampson 26June08
Thos. Reeves 27July08
William Liddon 27July08
Geo. Richardson Landell 27July08
James Orr 27July08
John Sawers 27July08
Hen. Blacker Fairtlough 27July08
John Mitten 27July08
Stephen Bridgman 27July08
Rt. Turtliff Dyer 27July08
James Walker 27July08
Thomas Robert Pye 27July08
James Morrish 27July08
John Harris Nicolas 27July08
John Godfrey Ruel 29July08
Theoph. Henry Donne 8Oct.08
Alex. Campbell (2) 10Oct.08
James Robert Moriarty 10Nov.08
William Blucke 21Jan.09
William Perham 20Feb.09
Peter M'Intyre 16Mar.09
William Graves 12May09
Robert Saxby 15June09
Wm. Townley Pinhey 25Sept.09
Sam. Young Henderson Harding 7Oct.09
Wm. Chamb. Chambres 18Nov.09
Jas. Adolphus Moore 14May10
Theoph. S. Beauchant 22Sept.10
Rob. Gilbert 19Dec.10
John Pearce 30Mar.11
Ingram Park Taylor 14June11
Henry Wall 25Feb.12
John Bennett 6July13
John Fraser 25Jan.14
Alex. Fred. D'Asti

Second Lieutenants.

George Hoggan 30Dec.58
Walter Scott 23Dec.60
Aulay M'Aulay 27Feb.79
Henry Lyte 13do.
Charles Singleton 16Sept.
Stennous Wood 19do.
Geo. Phipps Ellinet 22do.
Bernard Mercer 2Oct.
Robert Smith 15Nov.
John Cole 7Feb.80
Edward Wynn 4July
Peshall 17do.
Lyte 22July
Ainell 31July

Peter Ilbert 26Aug.80
Alexander Gordon 25Oct.
George Cornish 27do.
Joseph Hall 1Nov.
Samuel Oliver 10do.
Charles Pasheller 16do.
John Tunnadine Vincent 18do.
Richard Holmes 20do.
Hollis Bull Way 28do.
Thomas Wm. Hearne 15Feb.81
Andrew Lindsay 22Feb.
John Williams 9Mar.
George Caunter 13Apr.
Tho. Montgomery Young 3Aug.

David Lee 13Sept.81
Wm. Evans 11Oct.
Robert Williamson (1) 2Nov.
Joshua John Wilde 18do.
Thomas Francis 19do.
George Pawsey 20do.
Samuel Swallow 23do.
Joseph Calder 28Nov.
John Mackay 2Dec.
Dougal Campbel 6do.
Wm. Parker Desterre 9do.
John Hill 13Jan.82
Geo. Aug. King 18Feb.
James Beckwith 15Mar.

Digitized by Google

Charles Martindale 23Mar.82
Robert Bulkeley 9May
James Hannay 26Aug.
Wm. Langley 27do.
John Thomas 3Sept.
Wm. O'Bierne 4do.
George Ward 13do.
Benjamin Sayer 14Oct.
Abel Dagge 4Nov.
Edm. Bond Prosser 28do.
Hector John Weir 10Dec.
Joshua Rowley Gunthorpe 4June95
Wm. Colley 15Apr.96
James Eusor 19Mar.97
Joseph Haydon 27do.
John French 4June
Chas. Coleman 13Feb.98
Bedingfield Pogson 21Feb.98
John Mooney 26Apr.98
John Johnston 3May99
Arthur Dewell 13May99
John Rose Brooke 17June99
Ralph Lomas 8Aug.99
Geo. Hen. Legassick Crespin 11Jan.00
John Higgins 18June04
Thomas Read 1Feb.06
George Loftin 19Jan.07
John Walton Bullock 26Mar.07
James Reece Lane 15Apr.07
Christopher Savage 14Dec.07
John Ward 14Dec.07
William Cupples 4Jan.08
James Flexman 27Jan.08
John Barker 2Mar.08
Geo. King 16Mar.08
Jas. Hallum 31Mar.08
Rich. Couche 28Apr.08
David John Watts 20May08
John Henry Davies 21May08
Alfred Thwaites 23May08
James Collier 26July08
James Campbell 28Sept.08
Wm. Rich. Clark 3Sept.08
Wm. Burrough Cosens 6Sept.08

George Roch 7Sept.08
Walter Biddulph 7Sept.08
Henry Gritton 8Sept.08
John Arscott Tickell 8Sept.08
Jas. Hungerford Morgan 8Sept.08
Edward Capel 29Sept.08
Samuel Prytherch 29Sept.08
Thomas Blakeney 5Oct.08
Fred. Dan. M'Quarrie 11Oct.08
Thomas Walker 2Dec.08
Thomas Wade 5Dec.08
John Meadon Croad 8Dec.08
John Jackson 22Feb.09
Samuel Lloyd 24Feb.09
Tho. Marshall 25Feb.09
Chas Williamson 16March09
Rawlins Wm. Walter 1Apr.09
Thomas Drinkwater 4Apr.09
John Stroud Field 7Apr.09
John Gunn 19Apr.09
Rt. James Mason 26Apr.09
William Ford 29Apr.09
Gust. Hancock Temple 15May09
Chas. Wm. Moore 31May09
John Furzer Elliot 4June09
Wm. Hagerty 5June09
William Anderson 12July09
Edw. Cooper Pulliblank 18July09
George Rich. Child 24July09
Rob. Williamson (2) 10Aug.09
Lewis Agassiz 21Aug.09
Lewis Dunkerley Woore 21Aug09
Thos. Radcliffe 1Sept.09
Geo. Alfred Devereux 2Oct.09
John Willcocks 6Oct.09
Colin Campbell 26Oct.09
Joseph Jameson 15Nov.09
John Jenkins 19Jan.10
John Rice Williams 24Jan.10
Edward Reeves 25Jan.10
Wm. Tod 2Feb.10
Pet. Hen. Wilson Locke 10Feb.10
Robert Davies 7Mar.10
Thomas Bond 25May10
Geo. Bowden, 30July10
John Wm. Simpson 2Aug.10

Hamilton T. Johnston 25Aug.10
W. Rich. Flint 3Sept.10
Robt. Smithwick 3Oct.10
Rt. Moses 16Oct.10
Mervin West 11Jan.11
George Walter 17Jan.11
James Read 21Jan.11
Paul Kyffin Carden 22Jan.11
John George Hill 26Jan.11
Edward Manico 2Feb.11
John Hall Porter 4Feb.11
Jas. Barry (1) 21Feb.11
Rob. Hassall Owen 22Feb.11
Chas. Matthew Purdy 11Mar.11
C. Vyvyan Hoare 12Mar.11
James Henry Meredith 2May11
John Missing 10May11
Rich. Standish 26June11
Aug. Hailes 26June11
James Walter 19July11
John Brown Williams 10Aug.11
Tho. Dowling Eyre 11Nov.11
Charles Atkinson 13Nov.11
John Denman 28Dec.11
Jas. M'Conechy 10Mar.12
Edw. John Blake 26Mar.12
George Serjeant 11Apr.12
John Wheadon 11Apr.12
George Philipps 15Apr.12
John Monk 30May12
Douglas Pettiward Brisac 12June12
Fred. Woodcock 3Aug.12
Thomas Bailey 3Aug.12
David Tweedie 28Aug.12
Stephen Ed. Collis 14Dec.12
Denis Browne 3May13
John Wyllie 10May13
John Reed Butter 2July13
George Home 30July13
Geo. Wm. Harris 28Dec.13
Thomas Cruse 1Sept.14
Frederick Woodmeston 17Apr.20
George Dacres Clarke ——

Assistant Surgeon.

John Wilkinson 28Sept.91

Digitized by Google

George Francklin 11July80
Robert Dell 13do.
John Drummond 30Oct.
John Belson 4Nov.
Edward Wood 7do.
John Shuttleworth 9Jan.81
John King 22Feb.
William Carter 5Mar.
James Baird 31May
William Thompson 27June
Hugh Stewart 4July
John Smith 22Aug.
Robert Martin 24do.
William Bourne 11Sept.
John Kendal Fletcher 2Nov.
Wm. Taylor (1) 2Dec.
Childers Twentyman 15Dec.
Thomas Elliot 27do.
John Henry Beuzelin 12Feb.82
Henry Painter 22Mar.
James Metcalfe 26Aug.
George Byne 1Sept.
David Logan 16do.
Edward Kentish 16Oct.
John Kidgell Sandon 1Dec.
Thomas Winter 29do.83
Thomas Carthew 11Jan.
Richard Brown 27Apr.
Thos. Ward Blagrave 28do.
Thomas Crump 1May
William Dawes 18April93
Daniel Osborn do.
John Edw. Blakeney do.
Thomas Keane 19Sept.
Samuel Procter 10June94
Mitchell Graham 12do.
Wm. Hen. Carrington 1April95
Thomas Clark 24do.
Robert Mason do.
John Woodmeston 24April
Henry Thompson 1Aug.
John Haddy Williams 4July
Tin. Bridgman Edgworth 30Dec.
Duncan Campbell 27Jan.96
Richard Barford do.
W. Lewis Coryton 4Jan.97
Wm. Lasinby French 19Jan.97
Fran. Blake O'Dogherty 26do.
Thomas Avery 1Sept.97
John Scobell 20Oct.97
James Holmes 17Sept.98
John Manners 26do.
Geo. Henry Guyon 6Oct.98
William Corham 13Nov.98
James Marrie 8Dec.98
Charles Burdon 1April99
Philip Lewis Powell 28Aug.99
William Fowler 1Nov.99
William Arnott 28Jan.00
James Wheeler 11Dec.00
Kenneth Scobie 15Jan.01
Edward Hobbs Stewart 4Oct.01

Alexander Murray 12July03
Hector Fred. M'Neill 29July03
William Swyer 21Dec.03
Thomas Marshall 1April04
John Hawkins 28April04
Joseph Martin 24May04
Jas. Murray M'Cullock 17July04
James Fichat 18Aug.04
Rich. Tapper Parsons 18Aug.04
John Stepney Haswell 18Aug.04
Alexander Day 18Aug.04
Edward Naylor 18Aug.04
Denziel Ede 18Aug.04
Thomas Steele Perkins 18Aug.04
Richard Harvey Marcer do.
Richard Rouse 18Aug.04
Rd. Garrett Amyot 21Aug.04
Alexander Smith 1Sept.04
Lewis Pryse Madden 1Sept.04
George Cull 1Sept.04
Joseph Coombe 7Sept.04
John Humphreys 7Sept.04
Henry Barnet Gascoyne 7Sept.04
William Jeffreys 25Nov.04
Charles Crause 12Dec.04
George Clark 19Jan.05
Thos. Hen. W. Desbrisay 19Jan.05
Thos. Wardner Spear 11Feb.05
William Derrington 23Mar.05
Thomas Morgan 30Mar.05
Henry Grape 9April05
Chas. Robinson Miller 10May05
Sir Rob. Steele, *Knt.* 15Aug.03
Thomas Piper 15Aug.05
William Magin 15Aug.05
Benjamin Beales 15Aug.05
Jas. Henry Baker 15Aug.05
George Nagle 15Aug.05
Thos. Brattle 15Aug.05
Thos. Jas. Waldegrave Taue 15Aug.05
Henry Porter 15Aug.05
John N. Fischer 15Aug.05
Captain 12April11
James Cassell 15Aug.05
John Mackay 15Aug.05
W. Spittle Bond 15Aug.05
George Grieve 15Aug.05
Edward Rees 15Aug.05
William Clarke 15Aug.05
Edward Morgan 15Aug.05
Charles Wales 15Aug.05
John Peter Pleydell 15Aug.05
Acheson Crozier 15Aug.05
Bertrand Cahuac 15Aug.05
Peter Connolly 15Aug.05
Richard Blakney 15Aug.05
Henry Elliot 5Nov.05
Chas. Forbes 9Nov.05
Phillip Kinneer Jessop 11Nov.05
John Simpson 1Jan.06

Walter K. Alder 1Feb.06
Henry Ley Hapnam 15do.06
Jos. Cinnamond 22Feb.06
Charles Holmes 17Mar.06
Arch. Dunlop 1Apr.06
Nicholas Millett 2April06
John Couche 26April06
Henry Miller 15Sept.06
James Laurie 24Sept.06
John Jeffreys 10Dec.06
Sam. Graves Averell 5Jan.07
John Shillibeer 13Jan.07
Lewis Buckle Reeves 12Mar.07
Edward Bailey 24Mar.07
William Stuart 24Mar.07
Edward Bampfield Eagle 26Mar.
James Jackson 15April07
Arm. Watts Hubbard 4May07
And. Chas. Rea 21Nov.07
Val. Griffith 9Dec.07
Lewis Rooke 16Jan.08
George Lane Hawkins 24Mar.08
Duncan M'Nicol 29Jan.08
Geo. Huskisson 22April08
Richard Thos. Dixie 5May08
William Sampson 29June08
Thos. Reeves 27July08
William Liddon 27July08
Geo. Richardson Landell 27July08
James Orr 27July08
John Sawers 27July08
Hen. Blacker Fairtlough 27July08
John Mitten 27July08
Stephen Bridgman 27July08
Dan. Turnbull Eyer 27July08
James Walker 27July08
Thomas Robert Pye 27July08
James Morrish 27July08
Paul Harris Nicolas 27July08
John Godfrey Ruel 29July08
Theoph. Henry Donne 5Oct.08
Alex. Campbell (2) 10Oct.08
James Robert Moriarty 10Nov.08
William Blucke 21Jan.09
William Perham 20Feb.09
Peter M'Intyre 16Mar.09
William Graves 12May09
Robert Saxby 15June09
Wm. Townley Pinhey 25Sept.09
Sam. Young Henderson Harding 7Oct.09
Wm. Chamb. Chambres 18Nov.09
Jas. Adolphus Moore 14May10
Theoph. S. Beauchaut 22Sept.10
Rob. Gilbert 19Dec.10
John Pearce 30Mar.11
Ingram Park Taylor 14June11
Henry Wall 25Feb.12
John Bennett 6July13
John Fraser 25Jan.14
Alex. Fred. D'Asti

Second Lieutenants.

George Hoggan 30Dec.58
Walter Scott 23Dec.60
Aulay M'Aulay 27Feb.79
Henry Lyte 13do.
Charles Singleton 16Sept.
Stennous Wood 19do.
Geo. Phipps Ellinet 22do.
Bernard Mercer 9Oct.
Robert Smith 15Nov.
John Cole 7Feb.80
Edward Wynn 4July
Samuel Peshall 17do.
Thomas Lyte 22July
Gwinnell 31July

Peter Ilbert 26Aug.80
Alexander Gordon 25Oct.
George Cornish 27do.
Joseph Hall 1Nov.
Samuel Oliver 10do.
Charles Pasheller 16do.
John Tunnadine Vincent 18do.
Richard Holmes 20do.
Hollis Bull Way 28do.
Thomas Wm. Hearne 15Feb.81
Andrew Lindsay 22Feb.
John Williams 9Mar.
George Caunter 13Apr.
Tho. Montgomery Young 3Aug.

David Lee 13Sept.81
Wm. Evans 11Oct.
Robert Williamson (1) 2Nov.
Joshua John Wilde 18do.
Thomas Francis 19do.
George Pawsey 20do.
Samuel Swallow 23do.
Joseph Calder 29Nov.
John Mackay 2Dec.
Dougal Campbel 6do.
Wm. Parker Desterre 9do.
John Hill 12Jan.82
Geo. Aug. Kiug 18Feb.
James Beckwith 15Mar.

Digitized by Google

Charles Martindale 23Mar.82
Robert Bulkeley 9May
James Hannay 26Aug.
Wm. Langley 27do.
John Thomas 3Sept.
Wm. O'Bierne 4do.
George Ward 13do.
Benjamin Sayer 14Oct.
Abel Dagge 4Nov.
Edm. Bond Prosser 28do.
Hector John Weir 10Dec.
Joshua Rowley Gunthorpe 4June95
Wm. Colley 15Apr.96
James Elsor 19Mar.97
Joseph Haydon 27do.
John French 4June
Chas. Coleman 13Feb.98
Bedingfield Pogson 21Feb.98
John Mooney 26Apr.98
John Johnston 3May99
Arthur Dewell 13May99
John Rose Brooke 17June99
Ralph Lomas 8Aug.99
Geo. Hen. Legassick Crespin 11Jan.00
John Higgins 18June04
Thomas Read 1Feb.06
George Loftin 19Jan.07
John Walton Bullock 26Mar.07
James Reece Lane 15Apr.07
Christopher Savage 14Dec.07
John Ward 14Dec.07
William Cupples 4Jan.08
James Flexman 27Jan.08
John Barker 2Mar.08
Geo. King 16Mar.08
Jas. Hallum 31Mar.08
Rich. Couche 26Apr.08
David John Watts 20May08
John Henry Davies 21May08
Alfred Thwaites 23May08
James Collier 26July08
James Campbell 28Sept.08
Wm. Rich. Clark 3Sept.08
Wm. Burrough Cosens 6Sept.08

George Roch 7Sept.08
Walter Biddulph 7Sept.08
Henry Gritton 8Sept.08
John Arscott Tickell 8Sept.08
Jas. Hungerford Morgan 8Sept.08
Edward Capel 29Sept.08
Samuel Prytherch 29Sept.08
Thomas Blakeney 5Oct.08
Fred. Dan. M'Quarrie 11Oct.08
Thomas Walker 2Dec.08
Thomas Wade 5Dec.08
John Meadon Croad 8Dec.08
John Jackson 22Feb.09
Samuel Lloyd 24Feb.09
Tho. Marshall 25Feb.09
Chas Williamson 16March09
Rawlins Wm. Walter 1Apr.09
Thomas Drinkwater 4Apr.09
John Stroud Field 7Apr.09
John Gunn 19Apr.09
Rt. James Mason 26Apr.09
William Ford 29Apr.09
Gust. Hancock Temple 15May09
Chas. Wm. Moore 31May09
John Farzer Elliot 4June09
Wm. Hagerty 5June09
William Anderson 12July09
Edw. Cooper Pulliblank 18July09
George Rich. Child 24July09
Rob. Williamson (2) 10Aug.09
Lewis Agassiz 21Aug.09
Lewis Dunkerley Woore 21Aug09
Thos. Radcliffe 1Sept.09
Geo. Alfred Devereux 2Oct.09
John Willcocks 6Oct.09
Colin Campbell 25Oct.09
Joseph Jamesont 15Nov.09
John Jenkins 19Jan.10
John Rice Williams 24Jan.10
Edward Reeves 25Jan.10
Wm. Tod 2Feb.10
Pet. Hen. Wilson Locke 10Feb.10
Robert Davies 7Mar.10
Thomas Bond 25May10
Geo. Bowden, 30July10
John Wm. Simpson 2Aug.10

Hamilton T. Johnston 25Aug.10
W. Rich. Flint 3Sept.10
Robt. Smithwick 3Oct.10
Rt. Moses 16Oct.10
Mervin West 11Jan.11
George Walter 17Jan.11
James Read 21Jan.11
Paul Kyffin Carden 22Jan.11
John George Hill 26Jan.11
Edward Manico 2Feb.11
John Hall Porter 4Feb.11
Jas. Barry (1) 21Feb.11
Rob. Hassall Owen 22Feb.11
Chas. Matthew Purdy 11Mar.11
C. Vyvyan Hoare 19Mar.11
James Henry Meredith 2May11
John Missing 10May11
Rich. Standish 28June11
Aug. Hailes 28June11
James Walter 19July11
John Brown Williams 10Aug.11
Tho. Dowling Eyre 11Nov.11
Charles Atkinson 13Nov.11
John Denman 28Dec.11
Jas. M'Conechy 10Mar.12
Edw. John Blake 26Mar.12
George Serjeant 11Apr.12
John Wheadon 11Apr.12
George Philipps 15Apr.12
John Monk 30May12
Douglas Pettiward Brisac 12June12
Fred. Woodcock 3Aug.12
Thomas Bailey 3Aug.12
David Tweedie 28Aug.12
Stephen Ed. Collis 14Dec.12
Denis Browne 3May13
John Wyllie 19May13
John Reed Butter 2July13
George Home 30July13
Geo. Wm. Harris 28Dec.13
Thomas Cruse 1Sept.14
Frederick Woodmeston 17Apr.20
George Dacres Clarke ——

Assistant Surgeon.

John Wilkinson 28Sept.09

Digitized by Google

LIST OF
MASTERS BELONGING TO THE ROYAL NAVY,
With the Dates of their Seniority.

SUPERANNUATED MASTERS.

NAMES	Superan.
Hector M'Leod	5Apr.05
Thos. Hamon	29Oct.01
Spencer Smyth	25May06
Jos. Lancaster	24Aug.05
Richard Burlace	do.
George Cranston	do.
William Young	do.
John Ducker	do.
Edw. Loud	18Feb.06
	9

NAMES.	Superan.
John Rorie	2Jan.07
J. F. Dession	24Aug.05
Mich. Wells	16May06
John Silly	24Aug.05
Chas. Thompson	do.
Charles Roberts	do.
Wm. Scargill	1Jan.06
Tylstan Woolam	24Aug.06
	17

NAMES.	Superan.
Andrew Tracey	24Aug 05
William Morris	do.
James Dunbar	do.
John Atley	do.
Robert Lisburn	do.
David Smith	do.
Sam. Sherwin	5Oct.06
John Davies	5Oct.06
	25

NAMES.	Superan.
Thomas Fox	5Oct.06
George Hermes	do.
William Banks	do.
Wm. Spowers	24Aug.05
Thos. Taylor	24Aug. 05
Thomas Quayle	do.
John Sayer	do.
Dougal M'Gregor	1Jan.06
	23

MASTERS FOR SERVICE.

NAMES.	Seniority.
1777	
Wm. Price	8Feb.
1779	
James Murray(1)	11June
1780	
Ninian Jeffreys	29Jan.
P. Schuyler Braff	8April
John Leard	4July
Wm. Lloyd	11Nov.
1781	
Francis Bradshaw	6June
Andrew Shennan	12Sept.
James Petre	20Nov.
1782	
John Kidd	9May
1787	
James Read	6July
1788	
Daniel M'Coy	21Oct.
1790	
Duncan Weir	15Oct.
Lewis John	20Nov.
Wm. Milne	29do.
	15

NAMES.	Seniority.
1793	
Wm. Pickering	4April
George Audrews	30April
Walter Broad	3May
Thos. Popplewell	13June
Matthew Grave	17July
Ed. Groundwater	31do.
John Coleman	19Oct.
Wm. Hudson	8Nov.
Alex. Black	18do.
James Keith	21do.
1794	
Nathaniel M'Nair	18Jan.
Wm. Randall	3Feb.
Murdk. Robertson	19Feb.
Robt. Tyrrell	7April
Wm. Bruce	17do.
Thos. Stapledon	25do.
John Tucker	6June
Peter Burn	9do.
Sam. W. A. Raven	9July
Charles Clayton	18Aug.
Robt. Brooke	do.
Jos. Barnes	do.
Alex. Parker	28do.
David Swan	do.
Thos. Mann	23Sept.
Edw. Fairfax	3Dec.
Stephen Trounce	20do.
Thos. Greensitt	24do.
1795	
John Bourn	22Jan.
John V. Harroway	9Mar.
Charles Baillie	13do.
Rich. Barrett	19do.
George Prowse	24do.
Robt. Duncan	1Apr.
	49

NAMES.	Seniority.
Philip Thomas	2dApr.
John King (1)	24do.
Rich. Anderson	8May
Geo. Holbrooke	28May
Robert Loutheau	29do.
John Osman	4July
Sam. Brokensha	29July
Robt. Millions	31do.
Alan Lamb	21Aug.
John Bryce	8Oct.
Wm. Wager	19Nov.
Edmund Ives	26do.
Thomas Malcolm Temple	27do.
Michael Spratt	18Dec.
1796	
Robert Weir	5Feb.
John Goodridge	27do.
Josiah Oake	18Mar.
Joseph Curphey	18Mar.
Thomas Hoskins	30Mar.
Mathias Sisk	1April
Charles White	21do.
James Chandler	2May
Thos. Fothering-ham	30do.
Thomas Hewlet	11June
Thos. Penrose	1July
George Turner	24do.
John Hephurn	25July
William Lowes	2Aug.
Rich. Turner	6do.
Henry Craddock	15do.
Robt. Balfour	21do.
Henry N. Baker	19Sept.
Joseph Seymour	22do.
John Rose	1Nov.
Thomas Cook	16do.
John Huntington	17Nov.
	85

NAMES.	Seniority.
John Park	15Dec.
Wm. M'Kellar	21do.
R. G. Peacock	24do.
1797	
Charles Watts	1Jan.
James Russell	14Jan.
Wm. Johnstone	26do.
Henry Lawrence	23Feb.
Henry Gooch	24do.
James Reeves	6Mar.
Alex. Lumsdale	18Mar.
Duncan M'Donald	24do.
John Wm. Trotter	4April
James Downie	22do.
John Gaze	16May
Anthony Lockwood	27do.

The above Officers (if qualified for first or second Rates) are on the Half-Pay of 7s. per diem.

Richard Burstall	10June
Frederick Ruckert	16do.
Roger Taylor	3July
Thos. Griffiths (1)	29do.
Thos. Moore	12Aug.
Thos. Edmonds	1Nov.
John Lamb (1)	7Dec.
John Douglas	do.
John Alexander	16do.
James Duncan	28do.
John Cook	29Sept.
Rob. Boles Garde	30do.
1798	
Thos. Thompson	9Feb.
Francis Minto	19Feb.
John Noble	11Mar.
Alex. Loutheau	23Apr.
Francis Whitney	11June
Matt. Coleman	18June
	118

Digitized by Google

1798

Henry Brown 30June
Charles Benson 17July
Rob. Thomson(1) 18Aug.
John Oliver do.
John Scollay 5Oct.
John Airey 24do.
Alexander Pyper 3Dec.
W. Wain Butcher 31do.

1799

James Squire 17Jan.
George Ramsden 8do.
John Englefue 15Mar.
George Stuart 8Apr.
William Rowes 11do.
Edward Verling 22May
William Hewlett 31do.
Jas. Cunningham 28July
Adams Weymouth 13Aug.
William Bailiston 1Oct.
Thomas Webb 11Nov.
William Ross 26do.
Wm. Fothergill 21Dec.

1800

James Scott 2Jan.
John Spurling 4Jan.
Swan Blyth 31Jan.
John Rodmore 25Apr.
Thos. Hodgson 30May
William Strachan 12July
Thos. Smith 9Sept.
Nath. Harned do.
William Cason 5Nov.
James Crawford 16do.
John Lamb (2) 20Dec.

1801

John King (2) 15Feb.
Aug. Dalby 26do.
Nich. Tinmouth 1May
David Robinson 19July
Wm. Wilkinson 21Aug.
Joseph Acott 5Sept.
Stephen Thomas 18do.

David Kerr 1Jan.
Richard Hildyard 13Feb.
James Boyd 24June
Henry Thompson 8Sept.

1803

Andrew Burns 25Feb.
John Burnett 5July
Thomas Johnson 27Aug.
Luke Brokensha 1Sept.
Rev. Cannon 17Oct.
Rev. Louttit 13Dec.

1804

Richard Oglesby 2Jan.
William Moore 12Jan.
John Lewis 7Feb.
Robert Nellson 30Apr.
George Renner 5May
James Thomson 1July
George Mace 4do.
Hugh Stewart 8July
Benjamin Hazell(1) 26do.
Francis Prior 10Aug.
James Lash 10Aug.
James Norie 17do.
William Amey 22do.
J. Rich. Spencer 29do.
Edward Oliver 18Sept.
Henry Fraser 22do.
Edward Denison 4Oct.
Hen. Geo Sienner 14do.
Charles Maitland 15Oct
Thomas Marten 24Oct.
John Whitewood 8Nov.
Charles Chown 1Dec.
Arch. Starcker 7do.
Alex. M'Kenzie 8do.
Thos. R. Sissmore 31do.

1805

John Pearn 6Mar.
Henry Andrews 7do.
Christ. Simpson 8Mar.
Jeremiah Russell 10Apr.
Andrew Davidson 16May
Peter George 18do.
Abraham Trahar 28June
Richard Jenn 16July
Robert Pulman 5Aug.
John Robinson 13do.
Stephen Jenkins 22do.
John Tilly 3Sept.
Edward Smith 10do.
John Willis 11do.
John Buyers 4Oct.
Christ. Anderson 18Oct.
Cromwell Carson 29do.

1806

David Beynon 7Jan.
J. Jarvis White 30do.
Wm. Pitt 22Feb.
Jas. I. Wilkinson 10Mar.
John Childs 11do.
And. F. Morgan 15do.
Rob. Brown 25do.
Wm. White (1) 2May
Geo. Thoms 9do.
John Selby 14do.
Geo. Wingham 21June
Peter M'Lagon 19July
Jas. Douglas 21do.
Anth. De Mayne 31do.
Stephen Vale 19Aug.
Daniel Lye 20do.
Henry Cock 27do.
John Hutchinson 8Sept.
Wm. Hilliar 17do.
Mich. Kemp do.

Wm. Bryden 28Sept
Suth. M'Beth 29Oct.
Thos. Phillips 22do.
James Kerr 23do.
John Hasselwood 24do.
Nath. Squires 4Nov.
John M. Davison 6Nov.
Rob. Lesby 12Nov.
Thos. Wilkie 20do.
Thos. Curtis 2Dec.
Henry Smartley 13do.

1807

John Font 20Jan.
Wm. Oliver 27Feb.
Hen. Doughty 2Mar.
Wm. Purdo 13Mar.
John Andrews 23do.
Edw Spencer 23do.
Wm. Godfrey 10April
Wm. Hingston 20do.
Thos. Wolfe 6June
Edw. Mathews 22July
Jas. Easson 1Aug.
Rich. Bushell 21do.
Henry Taylor 28do.
Kennet Banks 29do.
James Caddy 26Oct.
Thos. Daley 14Nov.
Jas. Barrow 3Dec.
John Bates 10do.
Luke Winter 12do.
Wm. Patterson 18do.
Thos. Miller 31do.

1808

John Watson 1Jan.
John Pedlar 15Feb.
Thos. Clifton 4Mar.
Batty Robinson 9do.
John Thos. Crout 22do.
John Hamilton 2April
Thos. Watkins do.
John Hales 21do.
Patrick Dall 20do.
John M'Gowan 1May
Wm. M'Cullock 4do.
John Tyach 12do.
Wm. Keane 21do.
John Letheney 28do.
Wm. Priest 12June
Dan. M'Lean 27do.
Edw. R. Pascoe 22July
John Martyn 12Aug.
Wm. Main 13Aug.
James Long 9Sept.
Thos. Hodgcock 27Sept
Daniel Munn 1Oct.
Peter Inskip do.
Wm. F. Baker 10do.
Alex. Meldrum 12do.
James Brett 13do.
Richard Skinner 21do.
Geo. Thomas 12Nov.
John White 21do.
John Davis (1) 22do.
Gilbert Burn 26Nov.
Thos. Kirkby 29do.
Wm. Williams 8Dec.
Fred. Lappenberg 13Dec.

1809

Geo. Scott 12Jan.
Josh. Craig 14do.
Geo. Cayne 21Feb.
Peter Roberts 7Mar.
Rob. Clennan 15do.

The above Officers (if qualified for 3d or 4th Rates) are on the Half Pay of 6s. per diem.

And. Chalmers(1) 18May
John Panchen 23do.
Wm. Tanner 27do.
Wm. Stannard 12June
Rich. Cubison 28do.
Peter Parker 1July
Jas. Franklyn 6do.
Thos. Driver 7Sept.
Jas. Crocker 17Oct.
John Briton 26Oct.
Geo. T. Appleton 29do.
Henry Lanyon 9Nov.
John Sanford 11do.
Wm. Ellis 14do.
Dan. Donovan 21do.
Thos. Prescio 24do.
Thos. Read 29do.
Jas. Dillon 30do.
Rich. Collins do.
John Keale 16Dec.

1810

Thos. Griffith 18Jan.
John Jenkins 29do.
T. Rutherford 2Feb.
Adam Crawford 21do.
Wm. Jackson (1) do.
Arthur Richards 1Mar.
John Miller do.
Jos. Hake Sparke 15do.
John Livingstone 27do.
Jas. Thos. Taylor 30do.
John Downing 2April
Griffith Griffiths 24do.
Wm. Dow 24 May
Wm. Porter 30do.
Wm. Yeames 15June
W. Marshall Cobb 28do.
Geo. Dawson 30do.
Dav. Balberney 26July
John Stedeford 13Aug.
George Dunn 14Aug.
Wm. Owston 15Aug.
John Emerson 8Sept.
Edw. Sabben 1do.
Wm. Rickman 18Oct.
F. W. R. Sadler 4Nov.
Edw. Potter 9do.
Rob. Hawkey 4Dec.
Jas. Macallum 5do.
C. A. Harris 11do.
Robert Yule 18Dec.

Digitized by Google

1811

Thos. Greensides 18Feb.
John Woolcock 21Feb.
William Johns 7Mar.
Wm. Craig 12Mar.
Peter Martin 19do.
Chas. Neil 22do.
Rob. Medland 26do.
Geo. Millard 2April
John James 4do.
Thos. Weatherill 6do.
Wm. Bain 11do.
B. E. Pearse 1May
Jas. Kegie 7May
Robert Austin 23do.
Chas. Worth 25May
John Gransden 29do.
David Gregg 13June
Philip Miller 18do.
Geo. Tilly 11July
Wm. Thompson 22July
Rob. Liddle Hicks 8Aug.
Wm. Pennington 26Sept.
John Mills 5Oct.
Wm. Carr do.
Wm. Sidney 8do.
Wm. B. Wise 29do.
Wm. Rogers 5Nov.
Jos. E. Harfield 13do.
Lewis Fitzmaurice 19do.
Johnson Clering 25do.
James M'Queen 27do.
John Harris 2Dec.
James M'Kenzie 6Dec.
Wm. Hayward 31do.

1812

Thos. Harvey 8Jan.
Robt. A. Bryden 29do.
Vincent Tregear 14do.
Hugh Young Campbell 9 Mar.
Alex. Lovie 12do.
James Prescott 14do.
John Thacker 16do.
Jos. Higgs 22do.
Neil Morrison 24do.
Geo. Lockyer Parrott 26do.
John Nicholson 17April
Rich. Hodges do.
Lewellyn Howell 18do.
Godfrey Saunders 6May
James Burness 13do.
John Warner 21do.
Kenneth M'Kenzie 26do.
John Jones 12June
Wm. Petre 13do.
Geo. Tilfourd 18do.

Thos. Spence 17July
Roger Dobson 19Aug.
Alex. Lewis 19Aug.
John Brown 26Aug.
Thos. Laen 28Aug.
Ben. Hunter 28July
Richard Hains 22do.
Hugh Garratt 16Sept.
Llewellyn Nicholas 28do.
Wm. White (2) 16Oct.
Thomas Pasley Lurchin 19do.
James Weddle 21do.
Wm. Sheehan 13Nov.
Mentor Wilkinson 20do.
Thos. Trelliving 26do.
Wm. Steed do.
Robt. Dodd 2Dec.
Gilbert H. Cole 3Dec.
Joseph Perriam 3Dec.
John Town 5do
Wm. Ray 13do.
Peter Black 22Dec.

1813

John Franklyn 6Jan.
Charles Waldron 12do.
David Goalen 22do.
William B. Curtis 30Jan.
John M'Fee 3Feb.
William Miller (1) do.
Thos. Gwyther 4Feb.
James Tomlin 6do.
William Smith (1) 12do.
Jas. B. North 26do.
Alex. Smith 9Mar.
John Davis (2) 11do.
Emanuel Harvey 15Mar.
Timothy Porter 22do.
Arch. Campbell 25do.
Edw. R. Wilde 14do.
Edward Hankin 21April
Rich. B. Gregory 10May
Simon Stonehouse 2June
Edward Lott 8do.
John Patrick do.
Wm. Smith (2) 9do.
James Wood 26do
Wm. Wilson (1) 3July
John M. Armstrong 3do.
Wm. Farley 17July
Wm. Reed 14Sept.
John Jordan 22do.
John Roberts 11do.
James Geary 2Nov.
Wm. Read 6do.

James Hardie 12do.
Michael Brown 17do.
Rich. Lynch 27do.
Edward Gilling 30Nov.
Gowdy Wm. 1Dec.
Robt. Thompson (2) 18do.

1814

Thomas Pierce Thomas 3Jan.
Lewis John (2) 8do.
John Bruce 12do.
James Crear 15do.
Jas. Finlaison 27do.
Jas. C. Atkinson 29do.
And. Chalmers (2) 10Feb.
Alex. Lyal 11do.
Sampson Giles 22do.
John Cragg 26do.
Alex. Thompson 4Mar.
Bateman Ainsworth 8do.
Jos. T. Watson 11do.
Wm. Smailes 1April
John Botham 1Apr.
Alex. Karley 4do.
Edw. Bransfield 29do.
Alex. Horn 14May
Richmond Easto 20do.
Wm. Brodie 21May
Jos. Giles 1June
Sam. Tuck 11do.
Geo. T. Jupp 30do.
Parson Custance 5July
Wm. Walker 12do.
Robt. Power 25do.
Robert Fulton 1Aug.
John Griffiths 12do.
James Turton 31do.
Thos. Hales 1Sept.
Geo. F. Morice 6Sept.
Sam. Shepherd 24do.
Samuel Douglas 5Oct.
Thos. Mantor 4Nov.
Charles Burney 28Oct.
J. B. Stent 9do.
M. Carmichael 14Dec.
K. Knapp 15do.
Wm. Aykbone 22do.
Edw. Tobin 24do.

1815

John Allen 24Jan.
James Langley 3Mar.
John Rayner Mayne 22do.
William Cole 31do.
Henry Brooker 1Apr.

Geo. Patterson 8May
Thos. Biddle 12do.
J. Browning 22do.
Thomas Tilly 10June
William White (3) 17do.
F. P. Bentley 11July
Frederick Ailey 21do.
Wm. Honnor 22do.
Nicholas Johnson 22do.
Jas. Pearce 24do.
David Gossman 26July
Thos. Peyton 26Aug.
Chas. Brown 6Sept.
John Woodthorpe 8Sept.
Richd. Johns 18do.
Lloyd Edwards 22do.
John Trivick 28do.
Alex. Watson 30Sept.
Samuel Birt 4Oct.
Robert Anderson 14do.
George Paynter 1do.
Robt. C. Tilmouth 9Nov.
Charles M'Lean 27Oct.
James Raitt 9Dec.
Thomas Collins 15do.
James Johnstone 18Dec.

1816

Walter Ramsay 9Jan.
David Davies 2Feb.
James Napier 7Mar.
William Wilson (2) 4May
John Reynolds 23May
Rob. Christian 19July

1817

Joseph Orkey 11Mar.

1818

J. M'Dougal 16Dec.

1820

Thomas Bolton Sep.

1821

David Cowie 2Feb.
Wm. H. Morley 26Dec.
B. Caudell 27do.
Geo. Baxter 28do.

1822

Chas. Morris 29Jan
Thomas Hayden do.
George Hannaford 2Feb.
Geo. Heather 12do
Jas. Henderson 15do
Wm. H. Hall 6Mar.
Thos. Anderson 14June
Samuel Harris 3Sept.

Digitized by Google

A LIST OF THE
MEDICAL OFFICERS OF THE ROYAL NAVY,
With the Dates of their First Appointments.

PHYSICIANS.

NAMES.	Seniority.
1793	
Robt. Hope	23Dec.
1796	
Arch. Thompson	26Nov.
1800	
James Magennis	28Mar.
1801	
Andrew Baird	9March
1804	
Leo. Gillespie	18Aug.
1805	
Isaac Wilson	17Aug.
John Gray	9Sept.
1806	
William Beatty	25Sept.
1807	
Sir John Jamison	3Sept.
1808	
William Tait	16July
D. J. H. Dickson	3Dec.
1810	
William Burnett	26May
1812	
Duncan M'Arthur	27Apr.
1814	
Alex. Denmark	23Jan.
1816	
Alex. Dewar	10Sept.

SURGEONS RETIRED.

Thos. Jones (1)	13July58	Alex. Stewart	28April75	Wm. Nesbitt	24Dec.81
J. L. M'Clellan	26May76	Mathias Felix	29do.75	James Scott (1)	21Jan.82
Jas. Anderson	29Aug.74	John Wardrop	20Aug.75	James Wilkes	19Mar.82
James Rymer	8Jan.76	Wm. Kennedy	27Oct.79	Jonath. Young	6Dec.82
James Rose	6April.76	Wm. Turnbull	3Nov.95	W. Hartshorne	20do.82
Wm. Stuart	20Mar.77	G. B. Worgan	18Mar.80	Alex. Whitson	31Jan.83
John Bert	29July77	David WakeBell	6July80	Wm. Pattison	15Oct.90
P. Sandilands	20Nov.77	Rich. Kent	9do.80	John Gardiner	15do.90
Jos. Anderson	10Dec.77	John Barker	15Nov.80	C. Reynolds	24Nov.90
Joseph Skinner	1Oct.78	Wm. Dykar	2Dec.80	Arch. Menzies	13Dec.90
T. Cunningham	22do.78	James Coull	1Jan.81	James Moffatt	30May93
Jer. Smithers	18Nov.78	J. C. Mules	8April81	John Nicol	5June93
John Heath	12Dec.78	James Nutt	4June81	Thos. Johnston	21Aug.93
R. C. Connell	14Mar.78	Edw. Lloyd	16July81	Wm. Cather	9Sept.93
Jos. Fleming	17do.79	Steph. Jones (1)	8Sept.81		

Peter Blair	30Oct.93		
John Cole	11do.93		
James Dalziel	19do.93		
Evan Edwards	20Dec.94		
R. H. Beaumont	15Jan.95		
James Gregory	30do.96		
Geo. Bellamy, M.D.	19May94		
Wade Shields	12Sept.95		
Rich. Daly	2Nov.95		
John O'Ryan	20Jan.96		
J. Rann Gaunt	10June96		
John Macansh	21Aug.96		
Rob. Crichton	26Dec.96		
Wm. Edmunds	15Feb.97		
Steph. Jones (2)	29May97		

SURGEONS FOR SERVICE.

1774		John Jefcot	19Dec.	William Piercy	6Oct.
Matthew Ball	23Aug.	1779		1782	
1776.		John Curry	24April	David Patterson	28Feb.
Robt. Melville	26Mar.	Alex. LoveGordon	8May	John Agnew	2Aug.
1777		Peter Smith	5Oct.	William Jardine	9Oct.
Thomas Seeds	11Oct.	Robt. Newberry	24Nov.	Ebenezer Nicol-son	7Nov.
1778		1780		George M'Causm	16do.
Stebbing Revans	9Mar.	Cuthbert Eden	18Mar.	George Sibbald	10Dec.
John Eedy	8Aug.	John White	1April	1783	
J. Capon Weekes	8Nov.	Robert Wesley	13Dec.	Alex. Duncan	9Jan.
		1781		James Long	7April
		James T	8Sept.	Thomas Kein	24July
				1784	
				John Allen	12June
1789					
Wm. Walker	26Aug.				
1790					
Robert Dunn (1)	18Oct.				
Alex. Anderson	do.				
Alex. Hamilton	do.				
George Keilie	do.				
Robt. Kirkwood	24Nov				
Joseph Parker	do.				
Thos. Stewart	28Dec.				
1793					
John Buchan	8Feb.				
John Bayne	9July				

Digitized by Google

1790

James Litle 28Dec.

1793

William Fuller 30May
Robert Greer do.
John Spence do.
Robert Tainsh do.
George Turnbull do.
Stevenson Edeq, M.D. do.
James Godfrey do.
William Fleming do.
Wm. M'Dénald 1June
Luke Nagle 2July
John Dunbuny 6do.
James Bell do.
John Drew (1) 21Aug.
Rose Herring 5Sept.
Robert Carruthers 14do.
Peter Cullen 17Oct.
Septimus Hasted 30do.
Andrew Douglas do.
William Hill 4Nov.

1794

Wm. Porter 2Jan.
Thomas Heron 30do.
Thos. Grey, M.D. 4Mar.
Matthew Kent 28April
George Vance 24May
Thos. Robertson 20June
Hugh Hughes 26do.
Thos. Hooper 6Aug.
Robt. Allen do.
Francis Cownie do.
John Grant do.
James Veitch 15do.
James Corbet 20Sept.
Wm. Shoveller 26do.
William Goodson 16Dec.

1795

Wm. Muntard 16Jan.
Henry Osborne 30do.
Rich. Hardwicke 9Feb.
T. Galloway (1) 13do.
Robert Innes 3Mar.
Robert Cinnamond do.
George Brown (1) 17do.
Allan Cornfoot 6May
T. M'BeanChevers 10do.
Nathaniel Powden 14do.
Humphry Mills 3July
William Jamieson do.
John Briggs 23do.
Joseph Kennedy 10Aug.
Edw. F. Bromley 11do.
John Adamson 8Sept.
William Gregory 17do.
Bernard Kiernan 23do.
Richard Harris 28do.
J. Reavely Pringle 8Oct.
James Fletcher 4do.
John Morgan (1) 7do.
Richard Murray 7Nov.
Charles Thomas, M.D. 12do.
George Rowe 27do.

1796

Geo. Campbell 26Feb.
Wm. Llewellyn 12Mar.
John Richardson (1) 1April
Benj. F. Quiram, M.D. 7do.
J. Andrew Madden 11do.
William Carey do.
Alexander Whyte 21do.
David Rowlands 11June
John Cunningham 23do.
Peter Goldsmith 25do.
Scott Brown 1July
Wm. M'Laughlin 26do.
Rob. Williams (1) 21Aug.
James Cairns 8Sept.
Henry Parkin 23do.
Wm. Thompson 8Oct.
Morgan Finnesne 4Nov.
Henry Ewing 2Dec.
Wm. Gladstone 5do.

1797

Matt. Johnstone 6Jan.
George Magrath M.D. do.
John Hallet 20do.
George Roddam do.
Richard Cray 29do.
Wm. Hamilton 10Feb.
Rich. P. Williams do.
Richard Dobson 17do.
William Purdie 22do.
W. Henderson (1) 22Mar.
John Pegus 31do.
James M'Intosh 7June
Charles Carr, M.D. 14do.
Thomas Clause 17do.
Thomas Simpson 2Aug.
Jas. Campbell 13do.
Edw. Hen. Brien 15Sept.
William Elyard 5Dec.
W. H. Hooper 24do.

1798

Edward Tudor 21Feb.
Benjamin Lara 26Mar.
George Butt 11May
Jenkin Jones 4June
James Gillies 11do.
John Graham 2July
Reginald Williams 14Aug.
John Neill 21Sept.
Francis Beal 28do.
John Wilson 25Oct.
Andrew Leslie 26Nov.
William Warden 12Dec.

1799

Hugh Walker 25Jan.
Wm. Stanbridge 20Mar.
David Reid 6April
James Swift 26do.
Wm. Stenhouse 5May
John Irvine (1) 30do.
John Rose 16June
Robt. Stewart 27do.
James Schaw 12July
Andrew Hay 19do.
George Towns 23do.

John Strang 5Aug.
Asst. Lenox Jack 23Dec.

1800

William Warner 14Feb.
John Redmell 24do.
Ja. Johnson M.D. 27do.
Edwin God. Jones, M.D. 1Mar.
Wm. Williamson 3do.
John Bell 1May
Rowland Griffiths 4do.
Peter Kelly 1July
Valentine Duke 11do.
R. P. Hillyar 16Aug.
Luke Finn 18do.
Rich. Hinds 26do.
John Gibbs, M.D. 20Oct.
David Cowan 14do.
Justin M'Carthy 20do.
Samuel Bromley 27do.
John Stewart Ramsay, M.D. 1Nov.
Hamilton Baillie 3do.
William Oastler 6do.
Hugh Monk 27do.
James Guthrie 30do.
Duncan M'Coll 8Dec.
Robert Riddell do.
James Wilson (1) do.
Samuel Allen 22do.

1801

Peter Henry 1Jan.
Abraham Martin 31do.
Ralph Palin 9Feb.
William Gough 27do.
Robert Nairn do.
Thomas Steel do.
Isaac Ryall 13Mar.
David James 22April
R. W. Bampfield 20May
James Nimmo 1June
John Finucane 9do.
Patrick Clarke 27do.
Wm. Trail 29July
John Erskine Risk 3Aug.
Jeremiah Jenkins 10do.
John Gray (1) 25do.
T. Galloway (2) 4Sept.
Richard Jones 12do.
F. B. Spilsbury 26Nov.

1802

John Mackay 10June
A. C. Hutcheson 6Sept.
William Wilson 11do.
James Donville 24Dec.

1803

Richard Tobin 1Mar.
Wm. Macfarlane 25do.
William Mackay do.
James Rutherford, M.D. 2Apr.
David Henderson 21July
John Kennedy 2Aug.
James Smith 13Sept.

Wm. Burnett 12Dec.
John Benell 18do.

1804

Henry Plowman 20Jan.
Edw. Grimstone 21do.
Wm. Martin (1) 12Feb.
John Miller 12Mar.
Rich. Gibbs 13do.
George Walker 19do.
Joseph Dalloway 21do.
John Bowen 29do.
Mark Cockburn, M.D. 23May
John Young 4June
Matthew Martin 18do.
Alex. Taylor 23July
Edw. Hopley 26do.
Steph. Williamson 30do.
James Keith do.
G. A. Acheson 2Aug.
Rich. Carter 10do.
Sam. Sinclair, MD 11do.
G. M. Caldwell 27do.
Thomas Dickson 31do.
William Ure 20Sept.
Daniel Guarrier do.
Edw. Williams 26do.
John Dickson (1) 22Oct.
Arch. Lang do.
Wm. Claperton 6Nov.
Wm. Colvin 17do.
James Lowry 29do.
Samuel Bailey 16Dec.
Carver Vickery 21do.
John Edwards Prothero 24do.

1805

Rich. Webster 2Jan.
John Adie 7do.
Alex. Dewar 14do.
John Irvine (2) 29do.
George Lillies 4Feb.
Silas Blandford 14Mar.
R. W. Coley 12April
H. N. Parsons 22do.
Wm. Cumming 30do.
Thomas Usher do.
William Cree 22May
George Fairfowl 2June
Obadiah Pinneo 13do.
James Scott (2) 22do.
Jos. H. Hughes 19Aug.
John Yuches 30do.
Peter Suther 21Sep.
W. Augustus Bates 29do.
J. G. Williams 30do.
James Henderson 16Oct.
Hugh Stewart 4Nov.
Isaac Gorrell 8do.
Charles Leslie 27Dec.
Philip C. Parkinson

1806

William Rose, M.D. Wm
Robert Robertson 17do.
Robert Cuppies 20do.

Digitized by Google

Anthony P. Lake 29Jan.
Hector Mithoff 14Feb.
John Mortimer 17do.
Simon G. Britton 7Mar.
Wm. Hindman 26do.
John May 7April
Frns. W. Pridham 9May
I. B. Sheppard 17do.
William Price (1) 31do.
Andrew Darling 13June
Andrew Carrick 19do.
Charles Mitchell 30do.
Robt. Blake 9July
JasMarrBrydone 26Aug.
Evan Evans 1Oct.
John Sterling 27do.
John Scott 13Nov.
John M'Neece 9Dec.
Charles Stormonth do.
Joseph Gr•quet do.
Lindsey Sims do.

1807

William Aitken 13Jan.
W. H. Banks 14do.
John Dickson (2) 21do.
Wm. Turner (1) do.
James Holmes 31do.
John Tweedale 24 Feb.
Andrew Lithgow 4Mar.
James Crockatt 28do.
Charles Queade 15Apr.
Jno. Somers Down, M.D. 27do.
Alex. Telfer 28do.
Daniel Davies 29do.
H. J. Williams 4May
James C. Hyde 6do.
S. Jennings Swayne 22do.
David Moore 8June
Lan. Armstrong 10do.
Walter Dickson 15do.
Joshua Horwood 2July
George Mitchell do.
Robert Evans, M.D. 7do.
Charles Chambers 9do.
John Owen Martin 15do.
John Williams 11Aug.
John M'Rae 28do.
Wm. Bell Carlyle 28Sept.
T. Christie Roylance 13Oct.
John Thomson(2) 17do.
John Evans, M.D. do.
John Gray (2) M.D. do.
Wm. Lodge Kidd, M.D. 20do.
James Tunstall 21do.
Thomas Lewis 23do.
James Bowman 29do.
William Dryden do.
Philip Waldron 3Nov.
Patrick Donelly 9do.
Alexander Merton do.
John Acton 17do.
John Anderson(1) 22do.
James Coulthred 26do.
James Prior 28do.
Henry Dennet 1Dec.
Thomas Jones (2) 3do.
John Macmillan 15do.
Thomas Evans 9do.
John Forbes (1) 14do.
Robert Shand 21do.
Charles Linton 26do.
Ambrose Blacklock 26do.
Richard Lewis 29do.

1808

David Lewis (1) 7Jan.
Thomas M'Neece 26do.
David Jones 9Feb.
James Leitch 1Mar.
Nich. Churchill 7do.
William Rae 22do.
John Clark 12Apr.
Thomas Marchant 16do.
James Heron do.
William Donaldson do.
George Galbraith do.
William Ratty do.
John Gough 29do.
Wm. Turner (2) 2May
John Saunders 4do.
William Davis 13do.
C. F. Vanderburg 26do.
John Bunting do.
Edmund James 15June
Robert Brien 24do.
George Moon 29do.
Isaac Noot do.
Henry Lewin 1July
John M'Hugh 4do.
Thomas Keys 9do.
John Waller 13do.
William Evans 24do.
Henry Day 27do.
Robert Allan 1Aug.
Alex. B. Greig do.
James Hall (1) 2do.
Thomas Williams, M.D. 6do.
G. P. M. Young 15do.
Michael Stewart 25do.
George Cooper do.
Andr. Dods, M.D. 29do.
Richard Jenkins 2Sept.
Robert C. Swan 19do.
Peter Barland 22do.
Eman. Lazaretto 26do.
John Ingledew 1Oct.
Charles Maybery 9do.
Richard Hallahan 10do.
Thomas Bishop 15do.
Patrick Walsh 15do.
John Richardson (2) M.D. 20do.
Patrick Johnson, M.D. 24do.
John Fisher 25do.
Aug. Bozzi Granville, M.D. 27do.
Wm. Henderson(2) 29do.
Ralph Eden 30do.
James Reid 19Nov.
Abra. Illingworth 16do.
William St. George Davies do.
Pearce Power 16do.
Alex. Cockburn 19do.
Jno. Francis Legge do.
John Ogilvie 21do.
John Cuth. Clarke 25do.
James Wade 1Dec.
Thomas Fisher 24do.
Robert Johnston(1) do.
William Hillman 26do.

1809

John Wm. Latham 1Jan.
John Marpole do.

Thomas P. Davis do.
James Doble 18do.
William Vellacott do.
George Proctor 14do.
John Henry Swann 26do.
Jos. M'Carogher, M.D. 27do.
Wm. Francis Carter, M.D. do.
Joan Forbes (2) M.D. do.
Henry Wm. Hull 15Feb.
Andrew Gemmell 17do.
Walter Steel, M.D. 20do.
John Edwards 22do.
Joseph Ollier 9Mar.
Rich. Woodthorpe 18do.
James Craigie 22do.
James Dickson (1) 23do.
Powell C. Blackett 28do.
Bob Blake 1April
David Lewis (2) 8do.
George Gilbert 7do.
David Steel 17do.
Andrew Allen 20do.
Nath. Nuttall Berdman 26do
John Reynolds 27do.
William Watson 13May
H. Dun. Morison 5June
James Anderson 6July
Ebenezer Walker 7Aug.
Thomas Davies do.
James Hall (2) 28do.
Thomas Miller do.
James Osmand 30do.
John T. Jones 4Sept.
Hugh Charles 8do.
Jas. Lepper 14do.
Jas. Grant (1) M.D. 17do.
Jas. Ayres 18do.
Roger M. Cockerill 19do.
Fran. R. Jago 27do.
John Mosgrove 30do.
Jas. Holbrook 2Oct.
Edw. Seaton 10do.
Step. Lanigan 1Nov.
Jas. M'Donnell 15do.
Arc. Robertson(1) 21do.
James Foy 22do.
John M'Crystal 23do.
Dav. Mitchell 28do.
Wm. Porteous 11Dec.
Thos. C. Jones 18do.
Donald Cameron 23do.
George Birch 24do.
Harpur Gamble 26do.
Roger M'Manus 30do.
David Watson 31do.

1810

Edward Henry St. Quintin 3Jan.
Morgan Price 9do.
John Duke 11do.
Thos. Stewart (2) 22do.
Geo. Smith 9Feb.
Geo. Parsons 14do.
Dav. Thomson 19do.
Tocs. Logan 2 do.
Wm. Clayton 1Mar.
John Warkman 9do.
Simon Davidson do.
I. R. Roberts 15do.
Geo. Roe 29do.
John Duncan 9May

David Ross 24May
Garden Milne, M.D. 31do.
Wm. Petrie 5June
Christ. O'Brien, M.D. 8do.
David Boyter 13do.
John Urquhart 19do.
Wm. Carroll 23do.
John Osborne 2July
John Callan 10do.
Arch. Robertson (2) M.D. do.
Geo. M'Clure 21do.
Wm. Craig 28do.
Wm. Clifford 4Aug.
W. H. Trotman 21do.
Thos. Soden 28do.
Jas. Black 10Sept.
J. W. Hallion 1Nov.
Pat. M. Buchan 5do.
John Bernard, M.D. 8do.
Rob. Gillespie 12do.
John Allan 19do.
Thomas P. Duins 21do.
John Hately do.
Geo. Drysdale 6Dec.
Robert Bower 7do.
Rich. Morgan 10do.
Hen. Towsey 12do.

1811

Edw. Caldwell 8Jan.
Jas. Hamilton 29do.
John Laughna 29do.
John Stewart 9Feb.
David Baird, M.D. 12do.
Thos. Roberts do.
Wm. Gregor 28do.
Thos. Cocks 1Mar.
Alex. Barr 9do.
Rob. Cooper 15April
Jos. Hen. Kent 26do.
G. C. Tegetmeier 27May
Fran. Logan 31do.
Thos. Gray 13June
Geo. Clayton 1July
Peter Cosgreave 4do.
John Howe 16do.
John Lawson 17do.
Jas. Browne 17Aug.
Jas. Twaddell 19do.
Jas. E. Anderson do.
Chas. Miller 14Sept.
Hen. Ryan 20do.
Chas. Keene 26do.
Arch. Skirving 2Oct.
Corn. Woolley 27do.
John T. Todd 13Oct.
Alex. M'Naughton 14do.
Jas. Dickson (2) 21do.
John Cochrane 23do.
Terence Clarke 28do.
Thos. Prower 1Nov.
Rob. Bateman 9do.
T. B. Freely 14do.
I. L. Doolan do.
And. Maunin do.
Wm. Parr 22Nov.
Thos. King 13Dec.
Jas. Stuart 19do.

1812

Thras. Clarke 9Jan.
Geo. H. Jones, M.D. do.
John Smith 31do.
John M'Ghie do.

Digitized by Google

Jos. M'Leod 7Feb.
Dan. M'Namara 11do.
Geo. Brander 25do.
Geo. Michell 3Mar.
Geo. Swann 27do.
Wm. S. Thomas do.
G. S. Rutherford, M.D. 29do.
H. W. Keele 3April
Jona. Angas do.
John Tuttlett 11do.
Ralph Elliot 13do.
Mark Dill 25do.
Alex. Montgomery 3May
Jas. Stevenson 25do.
H. G. Rogan 30do.
John Speer 6June
Jas. Clarke, M.D. 10do.
Wm. Aiton, M.D. 30do.
Patrick Blaikie 3July
Geo. H. Weatherhead, M.D. 4do.
Mauritius Power 11do.
W. H. Rudland 13do.
Thos. Wallington 16do.
Primrose Lyon 18do.
David Thompson 22do.
John Gooch 5Aug.
Wm. Boyd (2) 27do.
Jas. M'Connell 9Sept.
Wm. Law do.
W. M. Kennedy 11do.
David Williams 15do.
Patrick Reilly 19do.
Peter Ramsay 19do.
Alex. Rae 13Oct.
James Cochrane 23 do.
Jas. Grant(2) 12Nov.
John Johnston 18do.
Thos. Jackson 25do.
Ebenezer Scott, M.D. 19Dec.
Joseph Field 31do.

1813

John Anderson(2) 22Jan.
Alex. Lawrence 16Feb.
Jas. Napper (2) do.
Nich. W. Roche, M.D. 27do.
Jas. Dundas 4Mar.
Geo. Johnston 6do.
David Nichol 24do.
Don. Kennedy 25do.
John Corsan 25do.
Andrew Barrie 30do.
Charles Skeoch 4April
Ger. Fitzgerald, M.D. 17do.
Henry Ellis 18do.
Thos. Barnes 22do.
Thos. Hunter 24do.
James Stewart(1) 14May
James Carruthers do.
W. A. Dalziel 20May
Geo. Glasson 21do.
Fran. Kiernan 3June
Chas. B. Maguire 22do.
Jas. Scott (3) 23do.
Robert Finlayson, M.D. 24do.
Fran. Hunt 30do.
Matthew Burnside 1July
James Brown 2do.
Chas. Gnewnel 7do.
Alex. Smith 13do.

John Monteith do.
Chas. Hovell 21do.
Geo. Hogan 4Aug.
W. Illingworth 10do.
Rob. Williams (3) 12do.
Jas. M'Ternan 18do.
Abraham Warner 24do.
Henry Burrel 28do.
F. R. Clause 18Sept.
James Cowan 18do.
James Osborne 20Oct.
Gilbert King do.
James Farrell 9do.
Wm. Huey 21do.
David Wyse 23do.
Henry Hall 3Nov.
And. Macansh 10do.
And. Morrison 12do.
Wm. Dykes 16do.
Chas. Carter 27do.
Geo. Brown (2) 10Dec.
Jas. Kennedy 22do.
John Greig 23do.
Geo. Grant 27do.
Mark Thompson, M.D. 28do.

1814

G. Thomson, M.D. 1Jan.
Jas. Arnot 5do.
Henry Barnes 8do.
Sam. Morrison 10do.
Thos. Reid do.
Fran. Sankey 17do.
H. Sanderson 27do.
Pet. Cunningham 28do.
Wm. Enright, M.D. 8Feb.
Jas. Stewart (2) 7Feb.
Alick Osborne 19do.
John Morgan 16do.
Wm. Rogers do.
John Campbell 4Mar.
J. L. Patterson 5do.
Wm. Simpson 7do.
Jas. Kay do.
Pat. Magovern 16do.
Jas. M'Beath 17do.
Wm. Falls 30do.
Jos. Cook do.
Step. Ralph do.
Mat. Anderson 12April
Jas. Wilson (2) 21do.
Thomas Mein 14May
Geo. Colls do.
William Price(2) 21do.
Walter Oudney, M.D. 24do.
James Scott (4) 31do.
Thomas Allison 27June
Sam Niell, M.D. 2July
Adam Scott 7do.
John Gillies, M.D. do.
Wm. Crichton 8do.
John M'Lean 8Aug.
Alex. Watson, M.D. 10do.
Arch. Blacklock 15do.
Wm. M'Cord 18do.
John Laird 20Aug.
W. J. Hoggan 22Aug.
John Rankin 23do.
Wm. Burn, M.D. 25do.
J. Thomson (3) 28Sept.
John Wallace do.
John Rainey do.
James Moir 30Oct.
James Hunter do.
Robt. Dobie 24do.
Michael Doak 1Nov.

Wm. Simson 1Nov.
William West 5do.
Wm. M'Intyre M.D. 26do.
John Drummond 29do.
Arch. Ferguson 6Dec.
E. T. Dickson 7do.
Wm. Dennison 27do.

1815

Wm. Anderson(1) 4Jan.
John Cameron 1Feb.
Robert Espie 4do.
Jas. A. Mercer 9do.
James Allan 13do.
Chas. Buck 14Feb.
Robert Dunn (2) 9Mar.
Alex. Laughlin 10do.
Stephen Bowden 30do.
Robert Austin 13Apr.
Wm. Campbell, M.D. 29do.
Alex. Annandale 17Aug.
Matt. Capponi do.
David Jamieson do.
Haldassare Sammuttdo.
J. H. Acheson do.
John Reid do.
Hugh Rodie do.
John Taylor do.
F. A. Donnelly do.
Wm. Whittaker do.
Thos. Dunn do.
Joseph Stilon do.
James Cook do.
Thomas Prosser do.
Dav. Macmanus do.
Sam. Cummins do.
Nathan M'Morris do.
John Davis do.
John Bremner do.
John Stephenson do.
Joseph Seed do.
David Wright do.
John Wylay do.
John Armstrong do.
William Armstrong do.
Robt. M'Kinnall, M.D. do.
E. A. Smith do.
Alex. Heastie do.
Jas. Cruickshank do.
John Crocket do.
John Scatchard do.
W. B. Webster do.
Michael Goodwir do.
Wm. Bell do.
Samuel Phillips do.
Richard Smith do.
John Patchall do.
Robert M'Dowal, M.D. do.
Herman Cochrane, M.D. do.
S. H. Woolley do.
John Loudon do.
Patrick Grant do.
Robert Wilson do.
Andrew Dick do.
Allan Waters do.
Robert Dickson do.
James Biggar do.
John Haslam do.
John Paul, M.D. do.
Alexander Nisbet, M.D. do.
Wm. M'Dowell do.
Cornelius Keyll do.

Archibald Hume 17Aug.
William Martin (2) do.
Edward Kielley do.
Peter Comrie do.
James Hill do.
Wm. Burnie, M.D. do.
John M'Leay do.
Wm. Kelly, M.D. do.
T. H. Edman do.
James Mosice do.
James Hanna do.
Charles Kennedy do.
Alex. Collie do.
Wm. Jones do.
Tho. B. Wilson, M.D. do.
Samuel Irvine do.
John Drew (2) 16Dec

1816

Wm. Bruce 20Jan.
John Patterson 1April
And. Henderson 16Sept.
Alex. Stuart (2) do.
James Lindsay, M.D. do.
Robert Whitelaw do.
James Wills do.
Peter Fairbairn, M.D. do.
Chas. Cameron do.
Oliver Sproule do.
Robt. Johnston(2) do.
Robt. Armstrong do.
And. Montgomery 10Dec.

1817

C. A. Browning 8Feb.
James Mitchell 8Mar.
James M'Kerrow 5April
John Liddell, M.D. 3July
David Patton 2Oct.

1818

Thos. Stone, M.D. 13Feb.
James Gilchrist 2April
Ebenezer Johnston 17do.
John Runciman 7Oct.
Wm. Auderson(2) 4Nov.

1819

Jos. M'Crea 17Feb.
William Watt 22 do.
Geo. Birnie 26May
James Rankin 6July
Patrick Hill 13do.
Rob. Malcolm 3Sept.
Robert Guthrie 9do.

1820

Jas. Patton 13Jan.
Wm. Clarke (2) 15Mar.
James Boyle 10Apr.
John Tarn 8May
Joseph M'Lean do.
Evan Davies 26do.
John Dobie 14Aug.
Patrick Boyle 9Sept.
James Forrester 11do.
C. J. Beverley 26Dec.
Alex. Fisher do.

1821

Pat. M'Ternan M.D. 4Jan.
Robt. Somerville 6do.
Henry G. Brock 9Mar.
Hugh Ferguson 23May
R. M. Ford 28Sept.
John M'Laren 10Dec.
Charles Inches 18do.

Digitized by Google

1822
John Hamett 18Jan.
Wm. Guthrie Borland 4Apr.
822

James Lawrence 28Aug.
Wm. Donnelly 13Sept.
James Rae 5Oct.
James M. Madden do.
8 3

D.Barry Conway 5Oct.
John Greenish do.
John Wilson (2) do.
William Rogan do.
837

David Finlay 7Oct.
Thomas Mitchell 9Dec.
Aex. Gilfellan do.
810

ASSISTANT SURGEONS.

1795
Robt. Wright 1Sept.
John Rolloff 4do.

1798
Michael Brown 2Apr.
James Hunter 21May

1799
Charles Newman 10June
John Jervis 25Nov.

1801
Rob. Gordon 25Feb.
M. C. Woods 26May
Johnson Lincoln 17Nov.

1803
Robert Gill 3Aug.
John Martin 20Oct.
Geo. Moor Jones 1Dec.

1805
Chas. Schall 4Mar.
Henry Murray 12Oct.
Thos. Bell (1) 4Nov.

1806
Thos. Foster 10Feb.
Daniel M'Kechnie 24do.
Rob. Smith 11Mar.
H. E. Suggate 22April
Wm. Billings 4July
John Malloch 6Aug.
Wm. Griffiths 23do.
John G. Sparke 24Sept.
Thos. Kidd 2Dec.
John Buist 11do.

1807
Rodolphus Kent 17Mar.
Geo. Webster 18May

27

Jas. O'Connor 8June
God.Zimmerman 22Aug.
Wm. Porteous 19 do.

1808
Chas. Mortimer 18Jan.
Herb. Hen. Baker 21do.
Step. Mason 27do.
Jos. Isaac Penny 7Mar.
Wm. M'Ewen 4April
John Clark 13do.
Wm. Cowling 6June
John M'Arthur 22Aug.
Henry Ruxton 23do.
Giles Ingram do.
Wm. Alexander 6Sept.
Geo. Alex. Waters 8Oct.

1809
John Baiston 17Jan.
Robert Dick 22Mai.
James Veitch (1) do.
William Morgan 10April
Patrick H. Scott 29do.
John Hunter 9May
James Low 27June
Matthew Little 10July
John Whitmarsh 24do.
Patrick Kelty 4Sept.
Robert Scott do.
John Lizars 11Oct.
Alexander Wood 12do.
John Dove 16do.
Robt. Wylie 8Nov.

1810
John Buchanan 24Jan.
Patrick Coleman 20Feb.
George Roberts 24May
Adam Young 26do.
Robert Anderson 19June
John Thomas 2July
Wm. Watt 21do.
Joseph Kerr 23do.
J. R. Rees 4Aug.
William Leyson do.
James Burnside 12Sept.
J. G. Sebire 10Dec.
W. E. Courtis do
James Veitch (2) 11do

71

William Wright 24do.
John Watt Reid do.

1811
John Gannon 7Jan.
Charles Roberts 4Feb.
A. C. Hyndman 13do.
Robert Lamond 22do.
Robert M'Cay 9April
Alex. Adderley do.
Timothy Drayton 10do.
David Nimmo 24Apl.
Cloud Brown 6May
William Clarke do.
James M'Conkey 7do.
William Dunbar 8do.
John Thomson do.
John Kay do.
Henry Carter 11do.
Edward Jeffery 21do.
Alex. Paterson 11June
Joseph Breadon do.
Wm. Gulane, M.D. do.
Edward West do.
Patrick Clarke do.
Peter de Porre do.
Lech. Hathway 25do.
Timothy Kelty 9July
Cons. O'Friell 22do.
William Rowland 1Aug
Hugh O'Neill 12Sept.
James M'Alaster 23do.
John Caithness 7Oct.
William Cannon 8do.
John Knox 14do.
A. I. Hughes 21do.
Wm. Aitchison 9Dec.
Robert Marshall (1) 10do.
Joseph Bassan 17do.

1812
John M'Farland 21Jan.
John Campbell do.
Adam Simpson 6Feb.
Thos. Thompson 10do.
William Aikin 17do.
Neal Robinson 24do.
Joseph M'Gowan 9Mar.
Charles D. Keane 10do.
Lawrence M'Kay do.
George Robertson 24do.
William Dickson do.
John Ferguson 28do.

120

David Elder do.
William Irwin 31do.
John Castles 6April.
George Black do.
Abraham Courtney do.
William Begg 22do.
James Barnhill 27do.
John Baird 6May
William M'Gee do.
Arthur Kift do.
Caleb Emmerson 9May
P. H. Long 13do.
John Cocks 14do.
Allan M'Laren do.
Alex. Gordon 27do.
Alexander Linton 30do.
Evan Bowen 8June
Daniel Campbell 10do.
R. J. Dallas do.
James Gorthy do.
Peter Reid do.
Charles Stodart do.
D. P. Williams do.
Wm. Black 19do.
John Gilchrist 27do.
Taomas Robertson 9July
John Henderson 20do.
G. T. Millett 10Aug.
John Patton 31do.
Peter Macdougall 8Sept.
John Riddell 21do.
Joseph Gay 6Oct.
W. F. O'Kane 7do
Campbell France 9Nov.
Godfrey Baldamus do.
David Bennett do.
Michael Quin do.

1813
Hamilton Stewart 4Jan.
Thomas Gray 18do.
Joshua Little do.
Wm. M'Auley do.
Jas. W. Langstaff do.
Isaac Dias 20Feb.
John Gray 23do.
John Summers 23do.
M. Murdoch 16Mar.
Thomas Burton do.
George Imlay 8April
Henry Marshall 19do.
Robt. Marshall (2) 23do.
John Havard 10May

171

Digitized by Google

John Wilson (2) 24May
Peter Millar 25do.
John Wilson (3) 9June
George M'Millan do.
Peter Boyd 11do.
Andrew Ramsay 25do.
John Isatt 7July
Peter Lothian 27do.
Peter Fisher 11Aug.
James Skeoch do.
John Embling 22do.
James Smyth 23do.
Benj. Dickson 6Sept.
Richard Warwick 6Oct.
Jas. H. Chandler 8do.
John Love 18do.
Robt. Morrison 10Nov.
Thos. Bell (2) 22do.
Joseph Steret 6Dec.

190

Mich. M'Ennally do.
Robert Gourley 20do.
Duncan M'Nicoll do.
George Sibbald do.

1814

Wm. Jas. Hunter 14Jan.
Jas. Armstrong do.
Andrew D. Wilson do.
Jos. Laneuville 21do.
Ja. Gregory M.D. 25do.
Alex. Jamieson do.
Thomas Conolly 7Feb.
Jeremiah Riordan 8do.
John Hall 22do.
Morgan Sheahan 7Mar.
Andrew Small do.

205

Clement C. Todd 11do.
Thos. Browarigg 21do.
Alex. Baird 21Mar.
John Houstoun 22do.
James Ellis 5Apr.
Sam. Mackey 18do.
Sam. Wallace 12Sept.
C.R. Schumacher 3Nov.

1815

E. Graebke 10do.

1816

Anth. Donoghoe 11July

1822

William Folds 9Oct.

216

Thaddeus Porter 9Oct.
Thos. Douglas Esheiby do.
Geo. Todd Moxey, M.D. 4Nov.
Chas. M'Arthur do.
Andrew Sinclair do.
Alex. Lane do.
John Robertson 6do.
Andrew Tweeddale 9do.
Thomas Bell (3) 11do.
Geo. Ellery Fonnes 3Dec.
George Symers do.
Nicholas Magrath do.
Isaac Wesley do.
Wm. Belcher, M.D. 9do.
Horatio Rymer do.
Jas. Shiells Wilkes do.
David Geddes 16do.

222

DISPENSERS OF HOSPITALS.

1792

Steph. Hammick 22Sept.

1799

Robert Hume 1July

1803

Jos. Woolnough 23June

3

James M'Kee 4July
Samuel Waight do.

1804

Wm. Taylor 21Feb.
John Smith 31July

7

1806

John Bourke Douglass 7April.
Robert Smith 21Aug.

1810

J. H. Curtis 12Nov.

1811

Thomas Tripe 19Feb.

11

1812

Alfred Nicholson 28Mar.
Wm. Marks 8Sept.
Wm. Price 11Dec.

1821

G. Beaufoy White 6Nov.

14

HOSPITAL MATES.

Wm. Eyre 6Mar.11
Sam. Wicks do.

C. W. Smith 18Sept.13
Robt. Browne 24Mar.14

Digitized by Google

A LIST OF THE PURSERS OF HIS MAJESTY'S FLEET,

With the Dates of their First Warrants.

NAMES.	Seniority.
1768	
Thos. Vivion	2Mar.
1773	
Thos. Bass	1Nov.
1777	
John Tackle	18April
Thos. L. Yates	3July
Nich. P. Rothery	15Sept.
1778	
Geo. Cheyne Grout	8Apr.
Mat. Hardy	11do.
Edw. Bate	2Oct.
John Smith	30Nov.
1779	
John M'Arthur (a)	22Mar.
Sidney Swiney	7April
Jas. Robinson	7Dec.
Sam. Crowley	9do.
1780	
Gillies Macbean	2Mar.
Chas. Sedgwick	6April
Pat. Conway	25July
Wm. Moore	14Sept.
Wm. Tireman	22do.
1781	
Rob. Farquhar	19Jan.
Fran. Francillon	15Feb.
Brinley Sylvester Oliver	12Mar.
John Copland	30July
Thos. Manclark	16Aug.
1782	
Rich. Symons	4Mar.
Alex. Hogg	7do.
Peter Welsford	21do.
John Hopper	23May
Wm. Tickell	30Dec.
1783	
William Page	25Jan.
Jas. Street	do..
Geo. Grant	28do.
Frederick Knight	31do.
Geo. Harries	15Mar.
Jas. Henderson	25April

NAMES.	Seniority.
1785	
Wm. Ballingall	7Sept.
1788	
John Clyde	21May
Moses Hawker	18Dec.
1790	
Rich. Gilbert	1April
Wm. Goldfinch	27May
James Brooking	30June
John Hodge	18Aug.
Jas. Baikie	15Sept.
Jas. Biennerhassett	4Oct.
Wm. Morgan	15do.
Smithson Waller	18Dec.
1791	
Rich. Bromley	26Jan.
Tho. R. Spearman	6May
Wm. Bundock	24do.
Thos. Hoseason	do.
1792	
James Grant	25Feb.
Jas. Clyde	29June
1793	
Rob. Cooper	21Jan.
Chas. Matson	29do.
Thos. Goddard	11Feb.
Edward Lampert	4Mar.
Rice Williams	15April
J. Jenkinson Lanyon	10May
Mich. Flanagan	do.
Wm. Hancock	20July
Rich. Holmes	12Aug.
Geo. Jackson	27do.
Rob. Greive	7Sept.
John Evans	19do.
Wm. Wolfe	6Nov.
Rob. Gamble	30do.
1794	
John Bignell	8Jan.
John M. Marchant	18do.
Arch. Murray	29do.
John Mor. Pi will	19Feb.
Chas. Norbrun	21do.
Jas. Browell	17Mar.
George Redmond Hulbert	29do.

NAMES.	Seniority.
Thos. Cole (a)	19April
John S. Richards	27May
Thos. Alldridge	10June
Peter Davies	13do.
Thos. Titterton	15do.
Henry Jones	18do.
Lewis Gordon	18Aug.
Thos. White	19do.
John Vallack	do.
John Waldron	15Sept.
Jas. West	27do.
John Barnett	22Oct.
Thomas Fitzgerald	26do.
1795	
Geo. Booth	31Mar.
Sam. Curry	do.
Dan. Smith	18April
W. Bately Page	18May
Sir Digory Forest Kt.	12June
Sam. Rickards	4July
W. Read Shugar	30Sept.
Wm. Holman	17Oct.
John Goldsmith	3Nov.
William Henry Whitehurst	6do.
Edw. Hatfull	17do.
Simon Little	24do.
Henry Masterman Orchard	30do.
1796	
William Bowman Murray	30Jan.
Wm. Sison	28Jan.
The above Officers ar. on the Half-Pay of 5s. per diem.	
Edw. Bell (a)	1Feb.
John Seward	9Apr.
Henry Dove	27April
Jas. Wm. Nobbs	28July
Jas Baker	29do.
James Pughe	27Sept.
Rob. Payne	30do.
John Brenton	21Oct.
Jas. Scott	1Nov.
Jno. Parr Bushell	16Dec.
John Taylor (a)	22do.
1797	
Edw. Fricker	17Jan.
Mich. Fogarty	26do.

NAMES.	Seniority.
Thos. Tait	9Feb.
Ben. Jennings	12do.
Rich. Booth	14do.
Caleb Blake	4Mar.
Henry Wells	11do.
Octavius Hall	29April
Hen. Phillips	7June
Thos. F. Jessop	20do.
Wm. Peche	23July
John Wills	9Aug.
Wm. Thomson (a)	7Sept.
Wm. Christy	3Oct.
Geo. B. Harrison	26Dec.
1798	
Peter Henwood	12Jan.
Jas. Macfarlane	13Feb.
Thos. Reeve	19do.
Peter Hughes	2Mar.
Patrick Leonard O'Reilly	13do.
James Milner	21do.
Sam. Eales	24do.
John Gullett	1May
Thos. West	26June
Step. Street	28July
Chs. Ed. Andrews	1Aug.
John Cole	16do.
Wm. Goodwyn	6Sept.
Wm. Knapman	16Oct.
Wm. Willie	20do.
Rich. Illingworth	28Nov
Jonas Toby	24Dec
1799	
Ben Crocker	14Jan.
John Shea	8Feb.
John Spice Hulbert	19do.
Chas. Martin Bulteel	18Mar.
Robert Richmond Rose	18April
John Lowdon	26do.
John Purver	21May
John Mayhew	18July
Jas. Hardstone	22do.
Jos. Wilkinson	27do.
Jas. Miller (a)	21Aug.
Rob. Chapman	6Sept.
Dan. Morison	do.
John Mitchell	26do.
Thos. Smith	1Oct.
Thos. Rickford	19do.
John Ferrier	do.
Edw. White	29Nov.
John Brown (a)	19do.

Digitized by Google

1800

Ben. Burd 30Jan.
George Hopper Toulmin do.
John Archdeacon 1Feb
Jos. Williamson 9Mar.
John Richards 18April
Ford Brown 26do.
Thos. Wallis 2May
Geo. Davis 9do.
Jas. Hutton 10June
John Walker do.
James Hyslop 15July
Thos. Godfrey 17do.
Jas. Meek 25do.
Sam. Giles 1Aug.
Edw. Geo. Napier 9do.
Wm. Wilson 22Sept.
Wm. Perry 25do.
Wm. Henry Sandwich 4Oct.
Wm. Godfree do.
Jas. Nicholls 10do.
Thos. F. Hawkins do.
Mich. Scott 13do.
Dan. Sparshott 30do.
Rob. Burn 3Nov.
Rich. Goodridge 15do.
Alex. Mackay Fry 11Dec.
John Larby 25do.

1801

John Luckombe 25Jan.
Abraham Preston 2Feb.
John M'Leod 15do.
Geo. Orpwood 16do.
Jos. Sherrard 1do.
Mark Marsden 19Mar.
Jas. Wilson 31do.
Thomas Ricketts 11June
John Fillis 11July
Ben. Nicholson 1Aug.
Thos. Menzies 1do.
Rob. Brown 18Sept.
Geo. Mitchiner 31Oct.
Geo. Thorn 3Dec.
Rich. Reep 21do.
Wm. Ernest Bushell 30do.
Pet. Jno. Stokes 31do.

1802

Edw. O'Maley 14Jan.
Caleb Wheeler do.
Stuteville Isaacson 18Mar.
Thomas Richard Priestly 23April
Nath. Gear Butt 1June
Rob. Sutton 10do.
Alex. Stewart 2Aug.
Richard Feltham Guy 10do.
Henry Best 14Oct.
John Edmonstone 6Nov.

1803

Sam. Champion 5Jan.
Jas. Boyle 1Feb.
Harry Niblett 22Mar.
Wm. Tuckfield 25do.

Rich. Cotter 30do.
Zeph. Blundell Ostler 20April
Rich. Knight (*b*) 3May
Michael Canty 7do.
Thos. Galler 12do.
Jas. M. Perkins 11June
Mich. L. Raven 18July
John Speed 5Aug.
Wm. Askew 19do.
Jas. Pottinger 29do.
Thos. John Williamson 25Sept.
Wm. Phillips 17do.
John Gilbert Honor 2do.
Jacob Weymouth 6Oct.
Edw. Harris 8do.
Geo. Edwards 15Nov.
Jas. Chas. Cumming 23do.
Chas. Kane 9Dec.
Thos. Aug. Wallis 12do.

1804

Sam. Davis 4Jan.
John Windeyer 11do.
Wm. Jones (*a*) 11do.
Moses Rawlins 18do.
John Sullivan 19do.
John Collins 23do.
John Nunn Jewell 25do.
Owen Roberts 16Feb.
Bryan Watson 3Mar.
Geo. Flintoft 16April
Rich. Halliday do.
Wm. Bryant 30do.
Geo. Hodgskins 5May
John Pratt 29do.
Thos. Major 8June
Jos. Grimes 28do.
Rich. Smith (*a*) do.
Peter Forrest 20do.
Thos. Stones 4July
Edw. Penny 10do.
John O'Brien 21do.
Sam. Ody Webb 20Aug.
Rob. Goldin 25do.
Ben. Soden 28do.
John Taylor (*b*) 25Sept.
Thos. Darby 20Oct.
Jas. Dupre 3do.
John Elliott 16do.
John Sampson 1do.
Jn. Binsted Cotman 25do.
Thos. Sarell 1Nov.
Jos. F. Willcock 2do.
John Olive 7dec.
Thos. Reed 8do.
Wm. Green do.
Wm. Babbett 24do.
Rob. Mills 11Dec.
John Norcock 21do.

1805

Jas. Loudon 24Jan
Wm. Snell Black 1Feb
John Rob. Glover 19do

Thos. Young 1Mar.
Wm. Augove 6do.
John Carter 15do.
John Gill 27do.
John M'Arthur (*b*) 4April
Geo. Maber 8do.
Thos. Cole (*b*) 10do.
Wm. Webb 19do.
Barth. Worth 20do.
W. Benge Basden 21May
Jas. Overy 5July
John Salter 18do.
Philip Carteret Le Gest 21do.
J. F. Petherick 1Aug.
Henry Cooper do.
Jas. Fletcher 6do.
John Bryan 11Aug.
John King (*a*) do.
Fred. Horton 24do.
Wm. Colman 4Sept.

The above Officers are on the Half-Pay of 4s. per diem.

Matt. Anderson 5do.
Jos. Chas. Court 25do.
Arthur Lindsay 28do.
Thos. Ulock 3do.
Nath. Haydon 30Oct.
Geo. A. Ellis 4do.
Jos. Marshall 8do.
John Bowman do.
Wm. Bailey 4Nov.
John Colman 13do.
John Lane 18do.
Thos. Terry 25do.
Peter Crosty 18Dec.
John Warden 30do.

1806

William Brent 1Jan.
Arthur N. Earle 16do.
Wm. Davidson do.
Thos. Jennings (*a*) 29do.
James Dunn 30do.
Wm. Oakley 31do.
Rd. Danby Charles 4Feb.
John March 5do.
Andrew Thomson 7do.
Charles Pinfold do.
James Watts 6Mar.
Thos. Goble 25do.
Rich. Sholl 27do.
Thos. Jennings (*b*) 3April
Rich. Foote 7do.
Mark Hammond 19do.
Rd. Green Didham 22do.
Edw. Bell (*b*) 29do.
John Paxton Lamey 6May
John Maddocks 22do.
Wm. Moon Ingram 7June
Wm. Kearse Cowley 1July
Alfred Carpenter 1do.
David Prowett 22do.
Wm. Trent Hamly 26do.
James Brisben 31do.
Harry Munro 14Aug.
Josiah Higden 16do.
Wm. Mason 22do.
Joseph Henry Fitch do.
Robert Scott 30do.

Ed. Sid. Stewart 30Aug
William Leach 1Sept.
Robt. L. Horniman 3do.
Thomas Bastin 8do.
Timothy Young 9do.
Thomas Paine do.
John Haile do.
Lemuel Hughes 25do.
John Traverton 27do.
Thomas Hannam 29do.
John Nairne 30Oct.
John Reid 7do.
Thos. Evans 23do.
Arthur Clarance 24do.
Rich. Hurrell 7Nov.
Wm. Curry Hillier 11do.
Rd. Brickwood do.
Edw. Scott 10Dec.
John Hooper 13do.
F. W. Pike do.
Henry Campling do.
Benj. Parkhurst 20do.
Daniel Sullivan do.
John Ross 23do.
Arthur Gifford 26do.
Walter Currie 29do.
John Duncan do.
John Martin 30do.

1807

James Fuller (*a*) 2Jan.
John Macnamara 6do.
John Walter 12do.
William Augustus Davies 12Feb.
William Slade 19do.
Edw. Dyer 27do.
John Gibson 4Mar.
Hugh Corbyn 14do.
John Baker do.
John Thos. Glendon 20do.
Wm. Rd. Davies do.
Fred. Pettman 30do.
Wm. Mark 13April
Augustus Wm. Hen. Le Neve 29do.
Robert Ellis do.
John P. Bailey 7May
James Mounsher 16do.
Wm. Geo. Williams 3June
Matthew Corney 13do.
George Brodie 22do.
John Howard 1July
James Johns do.
Wm. Pritchard do.
John Slatter 7do.
Jos. Pitman Clarke 8do.
John O'Connor 14do.
Wm. Wynter 17do.
S. Yarwood 14Aug.
Luke Smyth 17do.
David Clow 29do.
John Marsh Snell 3Sept.
Robt. Clement Seonce 23do.
Samuel Cook 25do.
John Sinclair do.
George Miller 30Oct.
Robert Sharp 12do.
Rich. M. Whichelo 23do.

Digitized by Google

Wm. Brown (*b*) 6Nov.
Rich. Michell 12do.
John Gunnell 17do.
James Brownley 22do.
Sam. Wadland 30do.
G. Voller Oughton 1Dec.
Henry Omer do.
John Thomson (*a*) 5do.
Henry G. Windsor 6do.
Wm. Lydiard 10do.
Wm. Wright 14do.
Goate Gurdon 17do.
Wm. Savory 18do.
Thomas Grant 19do.
Andrew Inderwick 21do.
John Lockhart 26do.

1808

John Hill (*b*) 2Jan.
Henry K. Bamber 5do.
Wm. Eales 11do.
Thos. Egan 12do.
John A. Lethbridge 13do.
James Simpson Wells 25do.
John Beater 28do.
Step. Howe Roche 29do.
John Tapson 30do.
John Geo. Ravill 1Feb.
Lewis Morgan 2do.
Edmund Shuttleworth Anstice do.
Thos. Gliddon 3do.
Wm. Thos. James 6do.
Wm. Dyer (*a*) 8do.
Thos. Temple 17do.
Wm. P. Browne 20do.
Alex. M'Coy 4Mar.
John M'Murray 7do.
Wm. John Smith 10do.
Wm. Wild 16do.
Wm. Dyer (*b*) 19do.
Francis Geo. Tabart 21do.
James Burgess 22do.
Lewis D. Duval 23do.
John Stanway 30do.
Joseph Mason 11April
John Palmer do.
John Wrigley do.
Wm. Walker 13do.
John P. Sarjeant 9May
Jesse Sloggett 12do.
James Wise 19do.
George Guy 8June
John Day Jones do.
J. Lenox Llellyett 9do.
Edw. Roden Huggins 13do.
Wm. Hen. Hamilton 14do.
Eugene Ryan 16do.
Henry Ennis 18do.
W. J. Atrill 29do.
George Garratt 2July
William M'Lennan 7do.
Joseph Soady do.
Samuel Wilcox 14do.
Alexander Brown 20do.
Wm. Watmough 1Aug.
Christopher Wilson 6Aug.
David Foggo 11do.
Jonathan Gains do.
George Debus 17do.
Wm. Williams (*b*) 21do.
John Robertson do.
Emeric E. Vidal do.
Stephen Fisher 10Sept.
John Young 12do.
Daniel Braby 16do.
Joseph Jacobs 19do.
Thomas Cox 28do.
William Callaway 7Oct.
Edwin Bentley 25do.
Robert Jno. Smith 27do.
Wm. Lemon 17Nov.
John Watson (*a*) 5Dec.
Walter Alexander Urquhart 9do.

1809

W. Boyle Uniacke 1Jan.
Philip A. Marcuard 14do.
George Ancrum do.
Charles Compton do.
Rich. Drummond Mosbery do.
George Nichols 16do.
Philip Thovez 22do.
Chas. Martyr 1Feb.
Charles Beaumont 2do.
David Bruce 22do.
Charles Bowley 7Mar.
William Blair 15do.
Jas. Hills Manley do.
David K. Whytt 22do.
Isaac Wilcocks do.
William Ingram do.
Alex. Lockhart 27do.
William Crane 28do.
James Sparshott 29do.
Charles Grills 30do.
James Huggins do.
Thos. Gorton 5April
Thomas Watson 13do.
Edward Bristow 19do.
William Thom 20do.
David Mustard do.
John Stigant 21do.
Benjamin Chime 10May
Hector M'Lean 19do.
John Mannister 23do.
James Tomlins 25do.
R. Hobbs Goldin 3June
George Waller 5do.
William Stowe 10do.
Sam. Armstrong 23do.
Robert Hendrick Goddard 1July
Thomas Shanks do.
Richard Bartlett 5Aug.
Francis Brothers 7do.
Joseph Ray do.
Arthur Frame 11Sept.
Thomas Brett do.
Robert Tronson 19do.
John J. Diossy 25do.
Stephen Mackey 4Oct.
John Melvin 9do.
Sam. Jas. Butcher do.
Nicholas Drew 28Nov.
Richard Watkins 4Dec.
John Richardson 19do.
James Rudall 22do.
Wm. M'Lellan 25do.
Augustus Currey 30do.

1810

Charles D. Unwin 13Jan.
Roy. Postlethwaite 17do.
Philip Williams 6Feb.
Charles Russell Palmer 14do.
Jacob Waller Smith 19do.
William Garnons Brenton 2Mar.
Charles Whitcher 19do.
Francis Trevise do.
Edw. Blackmore 30do.
Lawr. Kennedy 4April
William Guarme Skewes 20do.
Hewson Dutchman 3May
William Ayre 25do.
William Barrett 28do.
Edward Pollock 13do.
John Watson (*b*) do.
Samuel Henley do.
James Kitching 19do.
Frederick Bone 25June
Thos. Hillard Williams 12July
W. Adair H. Paddon 18do.
John Barber 7Aug.
Wm. Henshelwood 11do.
Richard Kent 15do.
John Elgar 29do.
James Renton 14Sept.
Thomas Snepp 15do.
Thos. Bate Sheppard 22do.
Samuel Christy 16Oct.
Francis Taylor 29do.
George Bennett 31do.
William M'Gowan 29Nov.
John Porter 11Dec.

1811

Frank Harger 17Jan.
James Morse 27do.
Geo. Whitehouse 1Feb.
Gilbert Duncan 16do.
Wm. Thos. Price do.
William Soady (*a*) do.
Thos. Fairweather 20do.
John Kneeshaw do.
James Jones 7Mar.
William Gregory 18do.
William Edwards 6Apr.
Maurice Clark 17do.
Thomas Rowley 22do.
James Miller (*b*) 9June
Michael C. Stephens 9July
Alexander Smillie 14Aug
Edmund Griffin 27do.
Thos. Hubbard 3Oct.
Sam. Brooking do.
Sam. H. Manley 29do.
Geo. Taylor Smithson 1Nov.
Richard Green 6do.
George Starr do.
Joseph Edye 15do.
Herbert Othen 4Dec.
Hugh Hannay 7do.
James A. Weeks 11do.
Joseph Shields 12do.
James Benifold 19do.

1812

Alex. Penprase 9Jan.
Robertson Kippen 16do.
Benjamin Fenn 21do.
Palmer Jno. Loney 28do.
Daniel Long do.
Thomas Brown 30do.
Rob. Mann Read 31do.
Thos. Williams 3Feb.
S. W. Dakin Fores 7do.
William Braund 21do.
Joseph Denny 26do.
John Anderson 2do.
William Harris 16Mar.
Edward Sitter 17do.
Thomas M'Knight 19do.
John Thompson (*b*) 24do.
Thomas Parry do.
George Goodwin 25do.
William Reeve 3Apr.
John Acton 6do.
Gregory Cole 14do.
Thomas Frost 20May
Robert Young 16July
Thomas Pownall 22do.
Chs. Ed. Cotterell 31do.
Thomas Rowe 4Aug.
E. M. Burke 18do.
Cha. Oliver Davies 26do.
Joseph Willcocks do.
Thomas Nisbett 27do.
Edward Burke 2Sept.
Arthur Dawson 4do.
William Bowden 12do.
William Paine 15do.
Joseph Bundock 17do.
Isaac Roberts 21do.
Thos. S. Peckston 3Oct.
Thomas Sam. Hood 6do.
Wm. Allen 24do.
George Dowell 28do.
Alexander Riach 30do.
John Tindall 26Nov.
Benj. Heather 14Dec.
Archibald Petrie 17do.
George Kent 19do.
Thomas Farley 31do.

1813

Charles Williams 6Jan.
Jos. F. Russell 24Feb.
David Irvin 3Mar.
John Marks (*a*) 9do.
J. M. Hodmeister do.
Arthur Lupton 27do.
W. R. Cracknell 5Apr
James Dodd Keely 14do.
Stephen Spurling 21do.
James Yorston 23do.
Campbell Hunter 3May

George Robson 6May
John Jermain 8do.
Harry Stoe Man 13do.
Thomas Kerigan 22do.
William Turner 28do.
Charles Kendall 29do.
Stephen Holman 9June
Tho. Mooney Macnamara 13July
Richard Smith (*b*) do.
W. R. Chester 9Aug.
John Cook Taylor 10do.
James Todd Lathy do.
John Brown (*c*) 11do.
Wm. H. Hooper 19do.
John Curtis do.
Samuel Godfrey Bunn 25Sept.
Harris Harrington do.
Peter Vernes 1Oct.
Wm. Henry Breay do.
James Clery 8do.
Edward Mare do.
Wm. Cuming 14do.
John Orchard do.
James Griffiths 15Oct.
Jeremiah Read 19do.
Thos. Harding do.

689

Rich. Haig 23Oct.
John Garby do.
Thos. G. Mc Murray 30do.
John King (*b*) 6Nov.
Henry S. Dyer do.
Edw. Needes do.
John Giles 11do.
BruceRobt.Nairne 12do.
William Kimber 13do.
James White 15do.
James Ozzard 5Dec.
James Fuller (*b*) 8do.
Edw. T. Hooper do.
John Ryan 11do.
Thos. Kains 13do.
William Bell 20do.
Isaiah Renick 23do.
Thos. Shears 27do.
John Groneus 30do.

1814

Philip Winsor 6Jan.
Wm. Thomson (*b*) do.
Thos. Mends 11do.
Wm. Thomas 15do.
Wm. Wiseman 19do.
Wm. Isaac 18do.
John Thorn do.
Geo. Marsh 25do.
William Little 27do.

717

Wm. Crisp 31Jan.
J. M. Hope 8Feb.
Patrick Duffers 14do.
Wm. D. Garwood 19do.
Wm. Jackson 21do.
Henry Webb 5Mar.
John Monk Lambe 9do.
Thomas Thomas 12do.
George Wallis 17do.
Jn. Coldstream Harris 17do.
Jos. A. Berryman 1Apr.
John Henry Cook 5do.
Matthew Lyon 6do.
Philip Mark 9do.
Wm Morton do.
ÆnesMackintosh 26do.
John Beal 5May
Henry Dean 6do.
H. Benj. Homes Long 27do.
William Andrews 20June
Wm. B. Borham 12July
Wm. Davies do.
Thos. Allan do.
Thos. Cockburn 20do.
Rich. Williams 22do.
Thomas Turner do.
Michael Arthur 23do.
Thomas Leslie do.

745

John Gannis Lean 23July
Thomas Fox do.
Thomas Martin Ilden Tilby do.
James Giles do.
Thos. Woodman do.
Thos. Simpson do.
William Burrington Parsons do.
John Marks (*b*) do.

1819

Thos. Witney Parker 26Mar.
Wm. Henry Bond 27Sept.

1820

Robert Lewer 20April
Arth. Philip Dent 27do.
Js. Lillicrap Marchant 8Sept.
James Hawken 2Oct.
Thomas Willey 27do.

1821

Wm. Balhetchet 1June
Geo. Rowlett 10 Sept.
John Ward 22do.
John Bell 15Dec.

1822

John Warwick 21Feb.
Abraham Sugden 11June

766

NAVAL OFFICERS

OF THE MOST HONOURABLE ORDER OF THE BATH, IN THE ORDER OF THEIR NOMINATION.

ADMIRAL OF THE FLEET, H. R. H. WILLIAM HENRY, DUKE OF CLARENCE, G.C.B.

KNIGHTS, *Grand Crosses.*

	Nominated.
Admiral of the Fleet, The Earl of St. Vincent	29May82
Admiral Geo. *Viscount* Keith	30May94
Admiral *Sir* James Saumarez, *Bt.*	5Sept.01
Admiral Wm. *Earl* of Northesk	29Jan.06
Admiral *Sir* Rd. J. Strachan, *Bt.*	29Jan.06
Admiral *Hon. Sir* A. J. Cochrane	29Mar 06
Vice-Admiral *Sir* Rd. Goodwin Keats	15Oct.03
Admiral Wm. *Lord* Radstock	2Jan.15
Admiral *Sir* George Montagu	2Jan.15
Admiral James *Lord* Gambier	7June15
Admiral Edward *Viscount* Exmouth	16Mar.16
Admiral *Sir* Chas. Morice Pole, *Bt.*	20Feb.18
Vice-Admiral *Sir* George Cockburn	20Feb.18
Admiral *Sir* Wm. Domett	16May20
Vice-Admiral *Sir* Thos. Foley	16May20
Vice-Admiral *Sir* Chas. Henry Knowles, *Bt.*	20May20
Admiral *Hon. Sir* Thos. Pakenham	20May20
Admiral *Sir* George Martin	23Feb.21
Vice Admiral Sir Tho. H. Thompson, *Bt.*	14Sept.22
Vice-Admiral *Sir* Harry Neale, *Bt.*	14Sept.22

Digitized by Google

KNIGHTS, *Commanders.*

	Nominated.		Nominated.
Admiral *Sir* J. Hawkins Whitshed	2Jan.15	Rear-Admiral *Hon. Sir* Henry Hotham	2Jan.15
Admiral *Sir* Rd. Bickerton, *Bt.*	do.	Rear Admiral *Sir* Josias Rowley, *Bt.*	do.
Admiral *Sir* John Knight	do.	Rear-Admiral *Sir* Edward Codrington	do.
Admiral *Sir* Edward Thornbrough	do.	Rear-Admiral *Sir* Charles Rowley	do.
Admiral *Sir* Albemarle Bertie, *Bt.*	do.	Rear Admiral *Sir* George Eyre	do.
Admiral *Sir* John Sutton	do.	Rear Admiral *Sir* Charles Brisbane	do.
Admiral *Sir* Eliab Harvey	do.	Rear Admiral *Sir* John Talbot	do.
Admiral *Sir* Edmund Nagle	do.	Rear-Admiral *Sir* Edw. Berry, *Bt.*	do.
Admiral *Sir* Wm. Sidney Smith	do.	Rear-Admiral *Sir* Edw. Hamilton, *Bt.*	do.
Vice-Admiral *Sir* Herbert Sawyer	do.	Captain *Sir* Edw. W. C. R. Owen	do.
Vice Admiral *Hon. Sir* Robert Stopford	do.	Captain *Sir* Thos. Masterman Hardy, *Bt.*	do.
Vice Admiral *Sir* Charles Tyler	do.	Captain *Sir* Jahleel Brenton, *Bt.*	do.
Vice Admiral *Sir* Thomas Williams	do.	Captain *Sir* Michael Seymour, *Bt.*	do.
Vice-Admiral *Sir* William Hargood	do.	Captain *Sir* Philip Bowes Vere Broke, *Bt.*	do.
Vice-Admiral *Sir* Robert Moorsom	do.	Captain *Sir* Wm. Hoste, *Bt.*	do.
Vice Admiral *Sir* Lawrence W. Halsted	do.	Captain *Sir* Christopher Cole	do.
Vice-Admiral *Sir* Jos. Sydney Yorke	do.	Captain *Sir* Geo. Ralph Collier, *Bt.*	do.
Vice-Admiral *Hon. Sir* Arthur Kaye Legge	do.	Captain *Sir* James Lind	do.
Vice-Admiral *Sir* Fras. Laforey, *Bt.*	do.	Captain *Sir* James Alexander Gordon	do.
Vice-Admiral *Sir* Philip Chs. Durham	do.	Captain *Sir* Thomas Staines	do.
Vice Admiral *Sir* Israel Pellew	do.	Captain *Sir* Edward Tucker	do.
Vice Admiral *Sir* Benjamin Hallowell	do.	Vice-Admiral *Sir* Davidge Gould	7June15
Vice-Admiral *Rt. Hon. Lord* A. Beauclerk	do.	Vice-Admiral *Sir* Charles V. Penrose	3Jan.16
Vice Admiral *Sir* James Nicoll Morris	do.	Rear-Admiral *Sir* David Milne	19Sept.16
Vice Admiral *Sir* Thos. Byam Martin	do.	Vice-Admiral *Sir* Manley Dixon	12Aug.19
Vice-Admiral *Sir* Wm. Johnstone Hope	do.	Rear-Admiral *Hon. Sir* Henry Blackwood, *Bt.*	12Aug.19
Vice-Admiral *Rt. Hon. Lord* Hen. Paulet	do.	Rear-Admiral *Sir* J. Poo. Beresford, *Bt.*	12Aug.19
Vice-Admiral *Sir* Graham Moore	do.	Admiral *Sir* Henry Trollope	20May20
Vice-Admiral *Sir* Henry W. Bayntun	do.	Admiral *Sir* H. D'Esterre Darby	20May20
Vice-Admiral *Sir* Richard King, *Bt.*	do.	Admiral *Sir* John Wells	20May20
Vice Admiral *Sir* Richard Lee	do.	Vice-Admiral *Sir* Henry Nicholls	20May20
Vice-Admiral *Sir* William Hotham	do.	Captain *Sir* Robt. Barlow	20May20
Vice-Admiral *Sir* Pultney Malcolm	do.	Captain *Hon. Sir* Geo. Grey, *Bt.*	20May20
Rear Admiral *Sir* John Gore	do.		

COMPANIONS.

REAR ADMIRALS.

Willoughby Thos. Lake
William Charles Fahie
Henry Digby
Charles Ekins
William Prowse
Sir Jas. Athol Wood, *Kt.*
Thomas Harvey
Richard Hussey Moubray
John Bligh
Thomas Baker
William Cuming
James Walker

CAPTAINS.

George Scott
John Tremayne Rodd
Graham Eden Hamond
Volant Vashon Ballard
Hon. Thos. Bladen Capel
Lucius Hardyman
Edward Brace
Francis Wm. Austen
Patrick Campbell
Edward Rotheram
Charles Grant
George Wolfe
George Mundy
George Sayer
Frederick Lewis Maitland
Sir James Brisbane, *Kt.*
Hon. G. H. L. Dundas
William Parker
John Wentworth Loring
Samuel Warren
Charles Bullen
Richard Byron
George Tobin
Wm. Henry Webley Parry
John Hayes
Samuel Pym
Robert Barrie
Charles B. H. Rose
Wilson Rathborne
Sir Murray Maxwell *Knt.*
Chas. Marsh Schomberg
James Hillyar
Rt. Hon. Ld. W. Fitz Roy
Rt. Hon. Ld. Geo. Stuart
Joseph Nourse
Charles Richardson
Richard Budd Vincent
Arthur Farquhar
Hon. F. W. Aylmer
John Pilfold
Peter Rainier
Hon. Henry Duncan
John Hancock
Alexander Robert Kerr
Donald M'Leod
Francis Mason
Philip Carr. Silvester
Sir Lucius Curtis, *Bt.*
William F. Wise
George Francis Seymour
Hon. A. Maitland
Hon. G. G. Waldegrave
Hon. George Cadogan
Edmund Palmer
Wm. Augustus Montagu
Edward Chetham
John Phillimore
Samuel Jackson
George Harris
Thomas Searle
Henry Hope
Thomas Usher
Samuel John Pechell
Hon. F. B. R. Pellew
Francis Augustus Collier
Charles Gill
Francis Newcombe
William Godfrey
Charles Napier
William Mounsey
Thomas Forrest
Henry Witmarsh Pearse
Phipps Hornby
William Paterson
Henry Prescott
Nesbet Jos. Willoughby
William Elliott
John Cooke
Jeremiah Coghlan
Thomas Fellowes
John Duff Markland
Gawen Wm. Hamilton
James Pattison Stewart
Richard Spencer
Booty Harvey
A. W. J. Clifford
John William Andrew
A. R. Sharpe
James Black
J. Needham Tayler
John Fordyce Maple
Robert Bloye
John Smith
W. Fairbrother Carrol
Wm. Howe Mulcaster
Colin M'Donald
Jas. J. Gordon Bremer
George B. Trollope
John Harper
Fairfax Moresby
John Marshall
Thomas Ball Sulivan
Thomas Alexander
Nicholas Lockyer
Rowland Money
Henry Montresor
Henry Lorraine Baker
Robert Ramsay
Samuel Roberts
John Tonp Nicolas
John Lawrence
Alexander Dobbs

COMMANDER.

Timothy Scriven

Google

A LIST
OF
THE FLAG-OFFICERS IN COMMISSION,
With their Flag-Lieutenants, Secretaries, &c.

Stations.	FLAG-OFFICERS.	Flag-Lieutenants.	Secretaries.
Leith	*R.-Admiral* ✠ *Sir* John Poo Beresford, Bt.	Chr. Wyvill	
Nore.....	*Vice-Admiral* ✠ *Sir* Benjamin Hallowell	Charles Hallowell	James Dunn
Portsmouth....	*Admiral* ✠ *Sir* James H. Whitshed	Geo. B. Martin	J. R. Glover
Plymouth	*Admiral* ✠ *Hon. Sir* A. I. Cochrane	Charles Graham	Rob Sconce
Ireland	*R.-Admiral Rt. Hon. J. Lord* Colville	Chas. C. Frankland	
Mediterranean..	*Vice-Admiral* ✠ *Sir* Graham Moore.....	Peter Wybergh	Harry Munro
Newfoundland .	*Vice-Admiral Sir* Charles Hamilton, *Bt.*	R. Chamberlayne	R. C. Le Geyt
West Indies....	*Rear-Admiral* ✠ Sir Charles Rowley ..	Thos. Cole, (*b*)	John Haig
Halifax	*Rear-Admiral* * W. C. Fahie	J. D. Mercer	Rich. Halliley
South America..	*Commodore* ✠ *Sir* Thos. M. Hardy, Bt...		Thos. F. Jessop
Coast of Africa	*Commodore Sir* Rt. Mends, *Kt.*		
Cape of G. Hope	*Commodore* * Nourse		
East Indies....	*R. Admiral* ✠ *Hon. Sir* H. Blackwood, Bt.		

LIST OF THE ROYAL NAVY,

With their present Stations.

NAMES.	Apptd.
1—ABOUKIR, 74. *Chatham.*	
2—ABUNDANCE, 16. *Store Ship. Deptford.*	
4—ACHILLE, 78. *Chatham.*	
5—ACTIVE, 46. *On particular Service.*	
Capt. Andrew King	28Dec.21
Lt. Thos. Ogle	28Dec.21
Chas. J. Hope Johnstone	28Dec 21
P. F. Hall	25Feb.22
Jas. Yule (*act.*)	25May22
2d Lt.-Mar. F. Graham	8Aug.22
Mast. A. Kurley	31Dec.21
Surg. John Anderson (2)	4Feb.22
Asst. Alex. Baird	28Dec.21
Chap. W. H. Taylor	28Dec.21
Purs. S. Wadland	28Dec.21
6—ADDER, 12. *Gun Brig. Portsmouth.*	

NAMES.	Apptd.
7—ÆOLUS, 46. *Deptford, building.*	
3—ÆTNA. *Bomb. Chatham, building.*	
9—ADVENTURE, 6. *Sloop. Surveying Vessel. Mediterranean.*	
Capt. Wm. H. Smyth	27Jan.21
Sup. Com. F. W. Beechey	25Jan.22
Lt. Josiah Oake	23Jan.21
Supernumerary Lieutenant.	
Mich. A. Slater, *assist. surveyor,*	15Feb.21
Mast. Thomas Elson (*act.*)	
Sur. John Stephenson	30Jan.21
Asst. John Campbell	9July21
Pur. Robert Young	27Jan.21
10—AGINCOURT, 74. *Plymouth.*	
11—AIGLE, 42. *Sheerness*	
12—AJAX, 74. *Portsmouth.*	
13—AKBAR, 50. *Troop Ship. Portsmouth.*	

NAMES.	Apptd.
14—ALACRITY, 10. *Sloop. South America.*	
Capt. Thos. Porter	26Aug.22
Lt. Jas. Liddell	26Aug.22
H. T. Austen (*act.*)	
Mast. Geo. Hannaford	9Aug.22
Sur. Robt. Dunn (2)	22Aug.20
Asst. P. H. Scott	6June20
Purs. John Ward	22Sept.21
15—ALARM, 28. *Deptford, building.*	
17—ALBION, 74. *Portsmouth.*	
Capt. ✠ *Sir* Wm. Hoste, *Bt.*	1June22
1t. Jas. Anderson (*b*)	1June22
John S. Murray	1June22
Wm. Burnett	1June22
W. H. Martin	1June22
Mast. G. F. Morrice	4June22
Surg. J. E. Anderson	25May22
Asst. John Walker	25May22
Chap. J. E. Surridge	1June22
Purs. John Purver	22Nov.22
18—ALERT, 18. *Sloop. Chatham.*	

Digitized by Google

20—ALFRED, 74.
Chatham.

21—ALGERINE, 10. *Sloop.*
Deptford, building.

22—ALLIGATOR, 28.
East Indies.

Capt. Thos. Alexander 16May22
Lt. Geo. Fred. Ryves 16May22
Wm. Smith (*c*) 16May22
Edw. Blanckley 16May22
2 *Lt. Mar.* And. Hendry 1June22
Mast. Thos Anderson 14June22
Surg. S. H. Woolley 17May22
Asst. John Patton 17May22
Purs. John Collman 16May22

23—ALONZO, 10. *Sloop.*
Convict Hospital Ship.
Woolwich.

24—AMAZON, 46.
Sheerness.

25—AMERICA, 74.
Plymouth.

26—AMPHION, 42.
Woolwich.

27—AMPHITRITE, 46.
Portsmouth

28—ANDROMACHE, 44.
Cape of Good Hope.

Capt. Joseph Nourse 1Nov.21
Lt. Luke H. Wray 1Nov.21
Alex. Tait 1Nov.21
Jos. Maynard 1Nov.21
Edw. Hawes 1Nov.21
2d *Lt. Mar.* Edw. Hockly 6Nov.21
Mas. Chas. Brown 5Nov.21
Surg. Jas. Rutherford 2Nov.21
Asst. Wm. Guland 2Nov.21
Purs. Thos. Goble 1Nov.21

29—ANDROMEDA, 28.
Deptford, building.

30—ANSON, 74.
Portsmouth.

31—ANTELOPE, 30.
Troop Ship.
Chatham.

32—APOLLO, *Yacht.*
Portsmouth.
Capt. Hon. Sir Chas. Paget 15Dec.21
Lt. C. R. Milbourne 24Sept.22
Philip Justice (*b*) 22Dec.21
Chas. Witham 15Dec.21
Mast. Josiah Oake 10Jan.22
Surg. G. Roddam 21Dec.21
Asst. Rt. Scott 24Jan.22
G. T. Moxey 4Nov.22
P. H. Scott 1Aug.22
Purs. Thos. Goddard 15Dec.21

33—ARAB, 18. *Sloop.*
Cork.

Capt. W. Holmes 22Mar.22
Lt. Wm. Cuppage 22Aug.22
W. A. Longmore 22Mar.22
Mast. Da Beynon 29Mar.22
Surg. G.M. Caldwell 21Mar 22
Purs. Rd. Williams 22Mar.22

34—ARACHNE, 18. *Sloop.*
Portsmouth.

35—ARDENT, 64. *Hulk.*
Halifax.

36—ARETHUSA, 46.
Plymouth.

37—ARGONAUT, 64.
Hospital Ship.
Chatham.

Lt. & Com. Jas. James 26Jan.16
Surg. Andrew Douglas 20Jan.16
Asst. John Gannon 21Dec.21
Wm. Aikin 27Nov 22
Purs. Robert Farquhar 26Jan.16

38—ARGUS, 18. *Sloop.*
Halifax.

Capt. Septim. Arabin 3July21
Lt. Aug. Arabin 4July21
D. B. Innes 17Sept.21
Mast. Edward Potter 7July21
Surg. W. S. Thomas 27July21
Asst. Wm. Irwin 13July21
Purs. Arthur N. Earle 2July21

39—ARIADNE, 26.
Plymouth.

Capt. C. Rt. Moorsom 2Apr.22
Lt. Wm. Russell 5Apr.22
Wm. Hubbard 29Mar.22
Chs. Gordon 29Mar.22
2d *Lt. Mar.* Jas. Clarke 12Apr.22
Mast. Wm. Johns 30Mar.22
Surg. Wm. A. Bates 1Apr.22
Asst. Rt. Wylie 1Apr.22
Purs. John Tapson 2Apr.22

40—ARIEL, 10. *Sloop.*
Deptford.

41—ARMADA, 74.
Plymouth.

42—ARROGANT. *Hulk.*
Trincomalee.

43—ASIA, 84.
Bombay, building.

44—ASTRÆA, 42.
Plymouth.

45—ATHOLL, 28.
Halifax.

Capt. Henry Bourchier 25Nov.20
Lt. Jos. P. D. Larcom 28Nov.20
Rt. Inman 29Aug.22
L. T. Jones 29Aug.22
1st *Lt. Mar.* John M'Lauchlan 5Dec.20
Mast. Samuel Tuck 5Dec.20
Surg. Mich. Goodsir 28Nov.20
Asst. Jos. Laueuville 22Dec.20
Purs. John Walter 25Nov.20

47—AURORA, 46.
South America.

Capt. Henry Prescott 6Apr.21
Lt. Jas. Bance 6Apr.21
G. C. Chalmer 6Apr.21
John M. Laws 7Apr.21
Wm. F. Martin 7Apr.21
2d *Lt. Mar.* Thos. Fyumore 20June21
Mas. Wm. White (2) 19Apr.21
Surg. Wm. Gregor 12Apr.21
Asst. Peter Boyd 19June21
Pur. Wm. Brown (*b*) 6Apr.21

48—BACCHANTE, 46.
Chatham

49—BACCHUS, 18. *Sloop.*
Deptford.

50—BADGER, 10. *Sloop.*
Chatham.

51—BANN, 20. *Sloop.*
Coast of Africa.

Capt. Chas. Phillips 30Oct21
Lt. John Hudson (*b*) 26Aug.22
R. B. Cotgrave 29Aug.22
Mast. John Retallick (*act.*) 3Mar.22
Sur. Alex. Stewart (2) 30Oct.21
Asst. Benj. Dickson 2Nov.21
Purs. John Barber 30Oct 21

52—BARFLEUR, 98.
Plymouth.

53—BARHAM, 74.
Sheerness.

54—BARRACOUTA, 10. *Sloop.*
Surveying Service.
Coast of Africa.

Capt. Wm. Cutfield 14Oct.21
Wm. Mudge (*Asst. Surveyor*) 20Oct.21
Lt. John Jas Reitz 23Nov.21
Mast. A. F. Morgan 18Oct.21
Sur. David Jamieson 1Jan.22
Asst. John Buchanan 18Dec.21
Purs. G. Maber 2Feb.22

55—BARROSA, 42.
Portsmouth.

56—BATAVIER,
Sheerness.

56(*a*)—BATHURST, *Sloop.*
Surveying Service.
New South Wales.

Capt. Philip P. King 7July21
Lt. Fred. Bedwell 7July21
Mast.
Surg. A. Montgomery 27July21
Purs.

Digitized by Google

57—BEAGLE, 10. *Sloop.*
Woolwich.

58—BEAVER, 10. *Sloop.*
South America.
Capt. Thos. Bourchier 9Sept.22
Lt. F. Grove 5Sept.21
Thos. R. Frampton 31May22
Mast. Edw. Hankin 16June20
Sur. Jas. Lawrence 28Aug.20
Asst.
Purs. Jas. Hawken 10Aug.22

58 (*a*)—BEELZEBUB, *Bomb.*
Plymouth, building.

59—BELLISLE, 74.
Plymouth.

60—BELLEROPHON, 74.
Convict Hulk.
Sheerness.

61—BELLETTE, 18. *Sloop.*
On particular Service.
Capt. John Leith 9Sept.22
Lt. Geof. L. Walley 9Sept.22
Thos. Cowan 24Sept.22
Mast. Edw. Lott 12Sept.22
Sur. Isaac Noot 10Sept.22
Asst. Nich. Magrath 3Dec.22
Purs. Edw. T. Hooper 5Oct.22

62—BELLONA, 74.
Plymouth.

63—BELVIDERA, 42.
Portsmouth.

65—BEMBOW, 74.
Portsmouth.

66—BERSCHERMER, 50.
Woolwich.
(Lent to East-India Co.)

68—BITTERN, 10. *Tender.*
Plymouth.

69—BLACK PRINCE, 74.
Woolwich.

70—BLAKE, 74.
Portsmouth.

71—BLANCHE, 46.
Chatham.

72—BLENHEIM, 74.
Woolwich.

BLONDE, 46.
Woolwich.

74—BLOSSOM, 24.
South America.
Capt. Arch. M'Lean 9Sept.22
Lt. W. G. Agar 19Aug.20
John Taylor (*c*) 5July20
S. L. H. Vassall 5July20
Mas. Sam. Douglas 12Feb.22
Sur. Wm. Regan 28Oct.22
Ass. John Henderson 4July20
Pur. John Thomson (*b*) 5July20

75—BOADICEA, 46.
Plymouth.

76—BOMBAY, 84.
Bombay, building.

77—BOSCAWEN, 80.
Woolwich, building.

78—BOYNE, 104.
Portsmouth.

79—BRAMBLE, 10. *Cutter.*
Plymouth.

80—BRAAVE,
Receiving Ship
Portsmouth.

81—BRAZEN, 26.
Plymouth.
Capt. Wm. Shepheard 1Nov.19
Lt. Henry P. Jones 13Nov.21
John W. Elkins 20Jan.21
Wm. Ramsay, 8Sept.21
2d Lt. Mar. Rd. Searle 31Dec.21
Mast. Edw. Rose *(act.)* 5Oct.20
Sur. Jas. M'Fernan 2Nov.19
Asst. John Hall 19Mar.21
Purs. W. Reeve 22Jan.22

82—BREVDRAGEREN, 6.
Army Depot.
Deptford.

83—BRILLIANT, 42.
Chatham.

84—BRISK, 10. *Sloop.*
Sheerness
Capt. Edw. Stewart 28June22
Lt. Adlart Miller 28June22
Chas. J. F. Newton 28June22
Mast. Chas. Burney 18July22
Sur. Oliver Sproule 21June22
Purs. Wm. Thomas 5Aug.22

85—BRITANNIA, 120
Plymouth.

86—BRITOMART, 10. *Sloop.*
Portsmouth.

87—BRITON, 46.
Portsmouth.
Capt. *Sir Murray Maxwell, *Kt.* 28Nov.22
Lt. Geo. P. Eyre 28Nov.22
Rt. L. Baynes 2Dec.22
John B. Maxwell 30Nov.22
John Reeve 12Dec.22
1st. Lt Mar. H. Hunt 14Dec.22
Mast. Wm. Carr 9Dec.22
Sur. John Hately 9Dec.22
Asst. Geo. Symers 3Dec.22
Chap. Rt. Whitehead 14Dec.22
Purs. Thos. Terry 10Dec.22

88—BRUNE, 22—*Troop Ship.*
Sheerness.

89.—BRUNSWICK, 74.
Powder Ship.
Chatham.

90—BUCEPHALUS, 18
Troop Ship.
Portsmouth.

91—BUFFALO, 16. *Store Ship.*
Deptford.

92—BULWARK, 76.
Plymouth.
Capt. Tho. Dundas 28Mar.22
Lt. Rt. Scallon 12April22
Cha Crowdy 28Mar.22
Rt. Otway 17Sept 22
Thos. Gregg 28Mar.22
Mast. B. Hunter 30Mar.22
Sur. Wm. Hamilton 19Mar.22
Asst. Rt. Dick 19Mar.22
Purs. Jn. M. Marchant 28Mar.22

93—BURLINGTON, 42.
Lake Ontario.

94—BUSTARD, 10. *Sloop.*
Jamaica.
Capt. Edwin L. Rich 24Sept.22
Lt. Wm. G. H. Whish 13July21
Rt. Hood Baker 1Nov.22
Mast. Geo. Patterson 31July22
Sur. Jas. Wills 3July21
Asst. Wm. M'Gee 22Mar.22
Pur. Abr. Sugden 11June22

95—CADMUS, 10. *Sloop.*
Chatham.

96—CALEDONIA, 120.
Plymouth.

97—CALLIOPE, 10. *Sloop*
Tender to Apollo Yacht.
Portsmouth.

99—CAMBRIAN, 48.
Mediterranean.
Capt. *G. W. Hamilton 25July20
Lt. E. H. Scott 23Aug.20
L. C. Rooke 25July20
F. A. Wilkinson 26July20
Fred. Patten 19July22
1st Lt. Mar. Wm. Murray 18Aug.20
Mas. R. Easto 25Aug.20
Sur. G. A. Acheson 8Aug.20
Asst. Edw. Jeffery 19Oct.22
Chap. John Taylor 26Sept.20
Pur. B. Jennings 25July20

100—CAMBRIDGE, 82.
Sheerness.

101—CAMEL, 16. *Store Ship.*
Deptford.

Digitized by Google

102—CAMELION, 10. *Sloop.*
Portsmouth.
Tender to Apollo Yacht.

103—CAMILLA,
Receiving Ship.
Sheerness.

104—CANADA, 74.
Convict Hospital Ship.

105—CANOPUS, 84.
Plymouth.

106—CAPTAIN, 74.
Receiving Ship.
Plymouth.

107—CARNATIC, 74.
Portsmouth, building.

108—CARNATION, 18. *Sloop.*
Jamaica.
Capt. Tho. Herbert 6May22
Lt. Tho. Strover 17Sept.21
Chas. Croker 14Sept.21
Mast. Aug. M'Lean(*act.*)9Dec.21
Sur. Alex. Gilfellan 9Dec.22
Asst. David Elder 7Dec.21
Purs. Tho. Parry 15Sept.21

110—CASTILIAN, 18. *Sloop.*
Deptford.

111—CENTURION, *hulk.*
Halifax.

112—CEPHALUS, 18. *Sloop.*
Plymouth.

113—CERBERUS, 46.
Plymouth, building.

114—CERES, *Hulk.*
Chatham.

115—CEYLON, *Troop Ship.*
Plymouth.

116—CHALLENGER, 10. *Sloop.*
Trincomalee.

117—CHAMPLAIN, 32.
Lake Champlain.

118—CHANTICLEER, 10.
Sloop.
Mediterranean.
Capt. Burt. M'Namara 19July22
Lt. Chas. Thurtell 24July22
Hen. Ogle (*b*) 1July22
Mat. James Geary 4Jan.21
Sur. W. G. Borland 4Apr.22
Asst.
Purs. J. C. Harris 1Jan.21

119—CHARWELL, 12. *Sloop.*
Lake Ontario.

120—CHATHAM, *Sheer Hulk.*
Chatham.

121—CHEROKEE, 10. *Sloop.*
Leith.
Capt. Wm. Keats 7Aug.22
Lt. Geo. Barker 4Sept.22
Thos. Dilke 7Aug.22
Mast. Ment. Wilkinson 3Sept.22
Sur. Jos. M'Crea 3Aug.22
Purs. John Orchard 7Aug.22

122—CHICHESTER, 60.
Woolwich, building.

123—CHILDERS, 18. *Sloop.*
Chatham.

124—CHRISTIAN VII. 80.
Lazaretto.
Stangate Creek, Medway.

125—CHUBB, *Schooner.*
Canada.

126—CIRCE, 46.
Plymouth, building.

127—CLARENCE, 74.
Portsmouth.

128—CLINKER, 12. *Gun Brig.*
Portsmouth.
Lt. John Eagar 26Nov.22
Mast. John Barnard (*act.*)
15June21
Sur. John Greenish 23Nov.22

129—CLIO, 18. *Sloop.*
Chatham.

130—CLYDE, 46.
Woolwich, building.

131—COLOSSUS, 76.
Chatham,

132—COLUMBINE, 18. *Sloop.*
Plymouth.

133—COMET, 18. *Sloop.*
Pembroke, building.

134—CONFIANCE, 32.
Lake Erie.

135—CONFLICT, 12. *Gun Brig.*
Sheerness.

136—CONGO, *ex vueying vessel.*
Deptford.

138—CONQUESTADOR, 74.
Sheerness.

139—CONTEST, 12. *Gun Brig.*
Portsmouth.

140—CONWAY, 26.
South America.
Capt. Basil Hall 1May20
Lt. A. B. Becher
C. W. Rawdon
Ja. M'Donald
2*d Lt. Mar.* A. Beeston 20May20
Mast. John Persiam (*Act.*)
19May21
Sur. George Birnie 24May20
Asst. John Houston 19May20
Purs. And. Inderwick 29April20

141—CORDELIA, 10. *Sloop.*
Chatham.

142—CORNWALL, 74.
Sheerness.

143—CORNWALLIS, 74.
Plymouth.

144—COROMANDEL,
Store Ship.
Portsmouth.

145—COURAGEUX, 74.
Lazaretto.
Chatham.

146—CREOLE, 42.
South America.
Capt. Hon. Fred. Spencer
26Aug.22
Lt. T. E. Hoste 11May20
Thos. J. C. Evans 24Jan.21
T. Phipps 25July22
Wm. Robertson (*b*) 2Dec.21
1*st Lt. Mar.* John Morgan 25Nov.20
2*d Lt.* Guy Parsons 18June20
Mast Wm. Petrie 24Jan.21
Sur. John Neill 21Jan.21
Asst. Peter Mc. Dougal 24Jan.21
Purs. R. G. Didham 6June20

147—CRESCENT, 46.
Woolwich.

148—CRESSY, 74.
Portsmouth.

Digitized by Google

149—CROCODILE, 26.
Chatham, building.

150—CUMBERLAND, 74.
Chatham.

151—CURACOA, 42.
Woolwich.

152—CURLEW, 18. *Sloop.*
East Indies.
Capt. Price Blackwood 4June21
Lt. S. H. Hemmans 27Feb.18
Mast. Erasm. Cooper Roberts *(act.)* 17Feb.22
Surv. Thos. Burton *(act.)* 19May22
Asst.
Purs. J. C. Dawe *(act.)* 14May21

153—CYGNET, 10. *Sloop.*
St. Helena.
Capt Thos. Bennett 2July19
Lt. Robert Card 2July19
Chas. Brand *(act.)* 4July22
Mast. Thos. Treliving 12Aug.21
Surv. Rt. Guthrie 12Aug 20
Asst. W. E. Courtis 4July20
Purs. Wm. Lawes *(act.)* 25May22

154—CYRENE, 20.
Coast of Africa.
Capt Percy Grace 17Jan.22
Lt. G.W.C.Courtenay 22Mar.22
G. Pizot 4Feb.22
Mast. Thos.Collins 26Apr.22
Surv. Jas. Boyle 15Apr.22
Asst. P. Millar 18Jan.22
Purs. Wm. Williams 1Feb.22

155—CYRUS, 20. *Sloop.*
Plymouth.

156—DÆDALUS, 46.
Sheerness, building.

157—DAPHNE, 28.
Plymouth, building.

158—DARTMOUTH, 42.
Plymouth.

159—DASHER, 18. *Sloop.*
Deptford.

160—DAUNTLESS, 24.
East Indies.
Capt. Geo. C. Gambier 4June21
Lt. Samp. Jervois 18Nov.18
Stew. N. Inglis *(act.)*
Wm. Gordon *(act.)*
Mast. Wm. Crooke, *(act.)* 8Mar.21
Surv. Alex. Nisbet 20Nov.18
Asst. T. Brownrigg 6May20
Purs. Jos. Marshall 18Nov.18

161—DEDAIGNEUSE, 32.
Receiving Ship.
Deptford.

162—DEFENCE, 74.
Sheerness.

163—DELIGHT, 16. *Sloop.*
Cape of Good Hope.
Capt. Robert Hay 14June22
Lt. Jas. Anderson *(c)* 14June22
Hill Wallace 24Aug 22
Mast. Wm. Wilson (2) 7Aug.22
Surv. Rt.Somerville 11June22
Asst. John Knox 9Aug.22
Purs. Wm. Jackson 10June22

164—DESIREE, 36.
Sheerness.

165.—DEVASTATION, *Bomb.*
Plymouth, building.

166—DEVONSHIRE, 74.
Woolwich.

167—DIADEM, 64.
Troop Ship.
Plymouth.

168—DIAMOND, 46.
Chatham,

169.—DIANA, 46.
Chatham.

170—DISCOVERY
Convict Ship.
Woolwich.

171—DISPATCH, 18. *Sloop.*
Mediterranean.
Capt. Wm. C. Jervoise 27Jan.21
Lt. Geo. Smith (a) 23Jan.21
Chas. Talbot *(act.)* 16Oct.22
Mast. R.C. Tilmouth Jan.22
Surv. T. C. Roylance 2July22
Asst. Wm. Begg 24July22
Purs. Ph. Winsor 19June22

172—DOLPHIN, 20
Store Ship.
Chatham.

173—DONEGAL, 78.
Sheerness.

174—DORDRECHT, 64.
Receiving Ship.
Sheerness.

175—DORIS, 42.
Brazil.
Capt. Fred. E. V. Vernon 30Apr.22
Jas. Henderson *(a)* 30Mar.21
W. T. Dance 24Mar.21
John N. Smart 22Mar.21
Matt. Lys 22Mar.21
Lt. Mar. Jos. J. Wylde 10Apl.21
Mast. Thos. Biddle 23Apl.21
Surv. John Loudon 23Mar.21
Asst. Arthur Kilt 23Mar.21
Chap. John Fennie 13June21
Purs. B. Worth 22Mar.21

176—DOTEREL, 18. *Sloop.*
Halifax.
Capt. Richard Hoare 19July22
Lt. Ed. B. Stewart 21July21
Thos. Val. Cooke 24Aug.21
Mast. John Jones 22Sept.21
Surv. David Finlay 18Nov.22
Asst. Wm. F. O'Kane 30Oct.21
Purs. Jas. Ozzard 21July21

177—DOVER, 28.
Leith.
Capt. Sam. Chambers 14Nov.21
Lt. David Welch 22Oct.22
Wm. Narracott 4Dec.21
Sam. R. Whitcombe 4Dec.21
Chr. Wyvill f. L. 14Nov.21
1 *Lt. Mar.* C. Gray 30Apr.22
Mas John Botham 10Oct.19
Surv. W. Warden 23Nov.21
Asst. Mich. Quin 4May22
Chap. James Dunne 4May21
Purs. John Warden 21Oct.22

178—DRAGON, 74.
Plymouth.

180—DREADNOUGHT, 104.
Portsmouth.

181—DRIVER, 18. *Sloop.*
Coast of Africa.
Capt. Chas. Bowen 19July22
Lt. John King 19Nov.21
Thos. Saumarez 30Oct.21
Mas.
Surv. Wm. M'Donald 16Jan.22
Asst. Jas. Gorthy 30Oct 21
Purs. Palmer J. Loney 1Nov.21

182—DROMEDARY, 20.
Store Ship.
Chatham.

Digitized by Google

183—DRUID, 46.
Pembroke, building.

181—DRYAD, 42.
Sheerness.

185—DUBLIN, 74.
Plymouth.

186—DUNCAN, 74.
Portsmouth.

187—DWARF, *Cutter.*
Plymouth.

Lt. N. Gould	26Jan.22
Mast. John Browning	3Dec.21
Snr. John Reid	19Oct 21

188—EAGLE, 74.
Chatham.

189—ECLAIR, 18. *Sloop.*
Deptford.

190—ECLIPSE, 10. *Sloop.*
Plymouth.

191—EDEN, 26.
On particular Service.

Capt. John Lawrence	31Aug.22
Lt. Horatio James	9Sept.22
John Stubbin	31Aug.22
Jos. John Johnston	31Aug.22
2*d Lt. Mar.* H. T. Watkins	9Nov.22
Mast. Wm. Axbhone	18Sept.22
Snr. Patrick M'Iernan	5Sept.22
Asst. Patrick Kelty	22Sept.22
Purs. Jos. Mason	31Aug.22

192—EDINBURGH, 74.
Portsmouth.

193—EGERIA, 24.
Sheerness.

Capt. John T. Nicolas	6Jan.20
Lt. Rob. Stuart	6Jan.20
Geo Sang	30Nov.22
Rt. G. Welch	28June22
Mast. Jas. Henderson	2Aug.22
Snr. James Morice	12Mar.21
Asst. Rich. Warwick	1Feb.20
Purs. John Stigant	25May22

194—EGMONT, 74.
Portsmouth.

195—ELEPHANT, 58.
Portsmouth.

197—ELK, 18. *Sloop.*
Plymouth.

198—EMERALD, 42.
Portsmouth.

199 EMULOUS, 10. *Sloop.*
Plymouth.

200—EMULOUS, 16. *Sloop.*
Deptford.

201—ENDYMION, 50.
Plymouth.

202—ESK, 20. *Sloop.*
West Indies.

Capt. Arthur L. Warner	22Nov.21
Lt. G. R. Tayler	5Aug 20
W. F. Smith	21July21
Mas. V. Tregear	14July21
Snr. Eben. Johnston	14May22
Asst. T. D. Eshelby	4Nov.22
Pur. John Brown (c)	6Nov.20

203—ESPIEGLE, 18. *Sloop.*
Cape of Good Hope.

Capt. Hen. T. B. Collier	21May22
Lt. R. J. Nash	17July22
Mast. Alex. Thompson	1June22
Snr. W. J. Hoggan	22May22
Asst. T. D. Eshelby	4Nov.22
Purs. Alex. M'Coy	21May22

205—ESSEX, 42.
Plymouth.

206—ETHALION, 42.
Woolwich.

207—EURYALUS, 42.
Mediterranean.

Capt. A.W. J. Clifford	22Oct.21
Lt. Thos. Hastings	27Oct.21
Henry Bundas	20Oct.21
Adolphus Fitzclarence	23Oct.21
John Garrett	26Mar.22
2*d Lt. Mar.* Jas. Whitcomb	31Aug.21
Mast. Wm. Scott	21Oct.22
Snr. Gilb. King	5Jan.22
Asst. Wm. Black	30Oct.21
Chap. Edw. Pettman	25Mar.22
Purs. John Thompson (a)	31Aug.21

208—EURYDICE, 34.
Woolwich.

209—EXCELLENT, 58.
For Harbour Service.
Portsmouth.

210—EXPERIMENT, 44. *Laz.*
Liverpool.

211—EXPRESS. *Tender.*
Mediterranean.

213—FALCON, 10. *Sloop.*
Plymouth.

214—FALMOUTH, 20. *Sloop.*
West Indies.

Capt. Edw. Purcell	9Sept.20
Lt. Wm. Downey	5July22
Wm. Melyneux	21Feb.22
Mas. Edward Gilling	18Sept.19
Snr. Rt. Dickson	11Oct.22
Asst. John Riddel	13Apr.19
Purs. John Beal	1May19

215*a*—FERRET, 10. *Gun Brg.*
Portsmouth.

216—FISGARD, 46.
Plymouth.

217—FLAMER, 12.
(Alien Service.)
Gravesend.

218—FLY, 18. *Sloop.*
Leith.

Capt. Edw. Curzon	10Oct.22
Lt. Andrew Baird	8Dec.21
Chas. Parker (c)	8Dec.21
Mast. C. Morris	29Jan.22
Snr. John Drew (2)	4Dec.21
Asst.	
Pur. Mich. C. Stephens	8Dec.21

219—FORMIDABLE, 86.
Chatham, building.

219*a*—FORRESTER, 10.
Gun Brig.
Deptford, building.

220—FORTE, 44.
Plymouth.

Capt. Sir T. J. Cochrane	28June20
Lt. R. H. King	24June20
John Wainwright	24June20
Geo. Beaujoy	22Dec.21
Henry Smith (b)	9Jan.22
2d *Lt. Mar.* Jas. Barry (2)	20July22
Mas. Wm. Wilson	27Feb.21
Snr. James Foy	16Oct.22
Asst. J. W. Reid	4Aug.20
Chap. Wm. R. Payne	5Nov.22
Pur. T. A. Wallis	28June20

221—FOUDROYANT, 80.
Plymouth.

222—FOX, 46.
Portsmouth, building.

223—FROLIC, 10. *Sloop.*
Plymouth.

224—FURY, *bomb.*
Polar Seas.

Capt. Wm. Ed. Parry	30Dec.20
Lt. Jos. Nias	1Jan.21
And. Reid	1Jan.21
Snr John Edwards	5Jan.21
Asst. James Skeoch	6Feb.21
Chap. Geo. Fisher (act.)	21Apr.21
Purs. Wm. H. Hooper	3Jan.21

225—GALATEA, 42.
Deptford.

226—GANGES, 84.
Portsmouth.

Digitized by Google

1800

Ben. Burd 30Jan.
George Hopper Toulmin do.
John Archdeacon 1Feb.
Jos. Williamson 9Mar.
John Richards 18April
Ford Brown 26do.
Thos. Wallis 2May
Geo. Davis 9do.
Jas. Hutton 10June
John Walker do.
James Hyslop 15July
Thos. Godfrey 17do.
Jas. Meek 25do.
Sam. Giles 1Aug.
Edw. Geo. Napier 9do.
Wm. Wilson 22Sept.
Wm. Perry 25do.
Wm. Henry Sandwich 4Oct.
Wm. Godfree do.
Jas. Nicholls 10do.
Thos. F. Hawkins do.
Mich. Scott 13do.
Dan. Sparshott 30do.
Rob. Burn 3Nov.
Rich. Goodridge 15do.
Alex. Mackay Fry 11Dec.
John Larby 25do.

1801

John Luckombe 25Jan.
Abraham Preston 2Feb.
John M'Leod 15do.
Geo. Orpwood 16do.
Jos. Sherrard 1do.
Mark Marsden 19Mar.
Jas. Wilson 31do.
Thomas Ricketts 11June
John Fillis 11July
Ben. Nicholson 1Aug.
Thos. Menzies 1do.
Rob. Brown 18Sept.
Geo. Mitchiner 31Oct.
Geo. Thorn 5Dec.
Rich. Reep 21do.
Wm. Ernest Bushell 30do.
Pet. Jno. Stokes 31do.

1802

Edw. O'Maley 14Jan.
Caleb Wheeler do.
Stuteville Isaacson 16Mar.
Thomas Richard Priestly 23April
Nath. Gear Butt 1June
Rob. Sutton 10do.
Alex. Stewart 2Aug.
Richard Feltham Guy 10do.
Henry Best 14Oct.
John Edmonstone 6Nov.

1803

Sam. Champion 4Jan.
Jas. Boyle 1Feb.
[illegible] Siblett 22Mar.
[illegible]kfield 25do.

Rich. Cotter 30do.
Zeph. Blundell Ostler 20April
Rich. Knight (*b*) 3May
Michael Canty 7do.
Thos. Galler 12do.
Jas. M. Perkins 11June
Mich. L. Raven 18July
John Speed 5Aug.
Wm. Askew 19do.
Jas. Pottinger 29do.
Thos. John Williamson 28Sept.
Wm. Phillips 17do.
John Gilbert Honor 20do.
Jacob Weymouth 6Oct.
Edw. Harris 8do.
Geo. Edwards 15Nov.
Jas. Chas. Cumming 23do.
Chas. Kane 9Dec.
Thos. Aug. Wallis 12do.

1804

Sam. Davis 4Jan.
John Windeyer 11do.
Wm. Jones (*a*) 14do.
Moses Rawlins 18do.
John Sullivan 19do.
John Collins 23do.
John Nunn Jewell 25do.
Owen Roberts 16Feb.
Bryan Wilson 3Mar.
Geo. Flintoft 16April
Rich. Halliday do.
Wm. Bryant 30do.
Geo. Hodgskins 5May
John Pratt 29do.
Thos. Major 8June
Jos. Grimes 28do.
Rich. Smith (*a*) do.
Peter Forrest 30do.
Thos. Stones 4July
Edw. Penny 10do.
John O'Brien 21do.
Sam. Ody Webb 20Aug.
Rob. Goldin 25do.
Ben. Soden 28do.
John Taylor (*b*) 28Sept.
Thos. Darby 20Oct.
Jas. Dupre 3do.
John Elliott 16do.
John Sampson 1do.
Jn. Binsted Cotman 25do.
Thos. Sarell 1Nov.
Jos. F. Willcock 2do.
John Olive 7do.
Thos. Reed 8do.
Wm. Green do.
Wm. Bobbett 21do.
Rob. Mills 11Dec.
John Norcock 21do.

1805

Jas. Loudon 24Jan
Wm. Snell Black 1Feb.
John Rob. Glover 19do.

Thos. Young 1Mar.
Wm. Angove 6do.
John Carter 15do.
John Gill 27do.
John M'Arthur (*b*) 4April
Geo. Maber 8do.
Thos. Cole (*b*) 10do.
Wm. Webb 19do.
Barth. Worth 20do.
W. Benge Basden 21May
Jas. Overy 5July
John Salter 18do.
Philip Carteret Le Gevt 24do.
J. F. Petherick 1Aug.
Henry Cooper do.
Jas. Fletcher 6do.
John Bryan 11Aug.
John King (*a*) do.
Fred. Horton 24do.
Wm. Collman 4Sept.

The above Officers are on the Half-Pay of 4s. per diem.

Matt. Anderson 5do.
Jos. Chas. Court 25do.
Arthur Lindsay 28do.
Thos. Ullock 3do.
Nath. Haydon 3Oct.
Geo. A. Ellis 4do.
Jos. Marshall 6do.
John Bowman do.
Wm. Bailey 4Nov.
John Collman 13do.
John Lane 18do.
Thos. Terry 25do.
Peter Crosly 18Dec.
John Warden 30do.

1806

William Brent 1Jan.
Arthur N. Earle 16do.
Wm. Davidson do.
Thos. Jennings (*a*) 29do.
James Dunn 30do.
Wm. Oakley 31do.
Rd. Danby Charles 4Feb.
John March 5do.
Andrew Thomson 7do.
Charles Penfold do.
James Watts 6Mar.
Thos. Goble 25do.
Rich. Sholl 27do.
Thos. Jennings (*b*) 3April
Rich. Foote 7do.
Mark Hammond 19do.
Rd. Green Didham 22do.
Edw. Bell (*b*) 29do.
John Payton Lamey 6May
John Maddocks 22do.
Wm. Moon Ingram 7June
Wm. Kearse Cowley 11do.
Alfred Carpenter 16do.
David Prowett 22do.
Wm. Trent Hamlyn 26do.
James Brisben 31do.
Harry Munro 14Aug.
Josiah Higden 16do.
Wm. Mason 22do.
Joseph Henry Fitch do.
Robert Scott 30do.

1807

James Fuller (*a*) 2Jan.
John Macnamara 8do.
John Walter 12do.
William Augustus Davies 12Feb.
William Slade 19do.
Edw. Dyer 27do.
John Gibson 4Mar.
Hugh Corbyn 14do.
John Baker do.
John Thos. Glendon 20do.
Wm. Rd. Davies do.
Fred. Pettman 30do.
Wm. Mark 13April
Augustus Wm. Hen. Le Neve 29do.
Robert Ellis do.
John P. Bailey 7May
James Mounsher 16do.
Wm. Geo. Williams 3June
Matthew Corney 13do.
George Brodie 23do.
John Howard 1July
James Johns do.
Wm. Pritchard do.
John Slatter 7do.
Jos. Pitman Clarke 8do.
John O'Connor 14do.
Wm. Wynter 17do.
S. Yarwood 14Aug.
Luke Smyth 17do.
David Clow 29do.
John Marsh Suett 3Sept.
Robt. Clement Sconce 22do.
Samuel Cook 23do.
John Sinclair do.
George Miller 30Oct.
Robert Sharp 12do.
Rich. M. Whichelo 23do.

Digitized by Google

Wm. Brown (*b*) 6Nov.
Rich. Michell 12do.
John Gunnell 17do.
James Brownlee 20do.
Sam. Wadland 30do.
G. Voller Oughton 4Dec.
Henry Omer do.
John Thomson (*a*) 5do.
Henry G. Windsor 6do.
Wm. Lydiard 10do.
Wm. Wright 14do.
Goate Gurdon 17do.
Wm. Savory 18do.
Thomas Grant 19do.
Andrew Inderwick 21do.
John Lockhart 28do.

Christopher Wilson 6Aug.
David Foggo 11do.
Jonathan Gains do.
George Debus 17do.
Wm. Williams (*b*) 21do.
John Robertson do.
Emerie E. Vidal do.
Stephen Fisher 10Sept.
John Young 12do.
Daniel Bradby 16do.
Joseph Jacobs 19do.
Thomas Cox 23do.
William Calaway 7Oct.
Edwin Bentley 25do.
Robert Juo. Smith 27do.
Wm. Lemon 17Nov.
John Watson (*a*) 5Dec.
Walter Alexander Urquhart 9do.

Nicholas Drew 28Nov.
Richard Watkins 4Dec.
John Richardsen 19do.
James Rudall 20do.
Wm. M'Lellan 25do.
Augustus Currey 30do.

Geo. Taylor Smith-son 1Nov.
Richard Green 6do.
George Starr do.
Joseph Edye 15do.
Herbert Othen 4Dec.
Hugh Hannay 7do.
James A. Weeks 11do.
Joseph Shields 12do.
James Benifold 19do.

1808

John Hill (*b*) 2Jan.
Henry K. Bamber 5do.
Wm. Eales 11do.
Thos. Egan 12do.
John A. Lethbridge 13do.
James Simpson Wells 25do.
John Beater 26do.
Step. Howe Roche 29do.
John Tapson 30do.
John Geo. Ravill 1Feb.
Lewis Morgan 2do.
Edmund Shuttle-worth Anstice do.
Thos. Gliddon 3do.
Wm. Thos. James do.
Wm. Dyer (*a*) 8do.
Thos. Temple 17do.
Wm. P. Browne 20do.
Alex. M'Coy 4Mar.
John M'Murray 7do.
Wm. John Smith 10do.
Wm. Wild 16do.
Wm. Dyer (*b*) 19do.
Francis Geo. Tabart 21do.
James Burgess 22do.
Lewis D. Duval 23do.
John Stanway 30do.
Joseph Mason 11April
John Palmer do.
John Wrigley do.
Wm. Walker 12do.
John P. Sarjeant 9May
Jesse Sloggett 12do.
James Wise 19do.
George Guy 8June
John Day Jones do.
J. Lenox Llellyett 9do.
Edw. Roden Hug-gins 13do.
Wm. Hen. Hamilton 14do.
Eugene Ryan 16do.
Henry Ennis 18do.
W. J. Atrill 29do.
George Garratt 2July
William M'Lennan 7do.
Joseph Soady do.
Samuel Wilcox 14do.
Alexander Brown 20do.
Wm. Watmough 1Aug.

1809

W. Boyle Uniacke 1Jan.
Philip A. Marcuard 14do.
George Anderson do.
Charles Compton do.
Rich. Drummond Mosbery do.
George Nichols 16do.
Philip Thovez 23do.
Chas. Martyr 1Feb.
Charles Beaumont 2do.
David Bruce 22do.
Charles Bowley 7Mar.
William Blair 15do.
Jas. Hills Manley do.
David K. Whytt 22do.
Isaac Wilcocks do.
William Ingram do.
Alex. Lockhart 27do.
William Crane 28do.
James Sparshott 29do.
Charles Grills 30do.
James Huggins do.
Thos. Gorton 5April
Thomas Watson 13do.
Edward Bristow 19do.
William Thom 20do.
David Mustard do.
John Stigant 21do.
Benjamin Chime 10May
Hector M'Lean 19do.
John Bannister 23do.
James Tomlins 25do.
Jn. Hobbs Goldin 3June
George Waller 6do.
William Stowe 10do.
Sam. Armstrong 23do.
Robert Hendrick Goddard 1July
Thomas Shanks do.
Richard Bartlett 5Aug.
Francis Brothers 7do.
Joseph Ray do.
Arthur Frame 11Sept.
Thomas Brett do.
Robert Tronson 19do.
John J. Diossy 25do.
Stephen Mackey 4Oct.
John Melvin 9do.
Sam. Jas. Butcher do.

1810

Charles D. Unwin 13Jan.
Reg. Postlethwaite 17do.
Philip Williams 6Feb.
Charles Russell Palmer 14do.
Jacob Waller Smith 19do.
William Garnons Brenton 2Mar.
Charles Whitcher 19do.
Francis Trezise do.
Edw. Blackmore 30do.
Lawr. Kennedy 4April
William Quarme Skewes 20do.
Hewson Dutchman 3May
William Ayre 25do.
William Barrett 28do.
Edward Pollock 13do.
John Watson (*b*) do.
Samuel Henley do.
James Kitching 19do.
Frederick Bone 25June
Thos. Hillard Williams 12July
W. Adair H. Paddon 18do.
John Barber 7Aug.
Wm. Henshelwood 11do.
Richard Kent 15do.
John Elgar 20do.
James Renton 14Sept.
Thomas Snepp 15do.
Thos. Bate Shep-pard 22do.
Samuel Christy 16Oct.
Francis Taylor 29do.
George Bennett 31do.
William M'Gowan 29Nov.
John Porter, 11Dec.

1811

Frank Harger 17Jan.
James Morse 27do.
Geo. Whitehouse 1Feb.
Gilbert Duncan 16do.
Wm. Thos. Price do.
William Soady (*a*) do.
Thos. Fairweather 20do.
John Kneeshaw do.
James Jones 7Mar.
William Gregory 18do.
William Edwards 6Apr.
Maurice Clark 17do.
Thomas Rowley 22do.
James Miller (*b*) 9June
Michael C. Ste-phens 9July
Alexander Smillie 14Aug
Edmund Griffin 27do.
Thos. Hubbard 30Oct.
Sam. Brooking do.
Sam. H. Manley 29do.

1812

Alex. Penprase 9Jan.
Robertson Kippen 16do.
Benjamin Fenn 21do.
Palmer Juo. Loney 28do.
Daniel Long do.
Thomas Brown 30do.
Rob. Mann Read 31do.
Thos. Williams 3Feb.
S. W. Dakin Fores 7do.
William Braund 21do.
Joseph Demy 26do.
John Anderson 2do.
William Harris 16Mar.
Edward Suter 17do.
Thomas M'Knight 19do.
John Thompson (*b*) 21do.
Thomas Parry do.
George Goodwin 23do.
William Reeve 3Apr.
John Acton 6do.
Gregory Cole 14do.
Thomas Frost 20May
Robert Young 16July
Thomas Pownall 22do.
Chs. Ed. Cotterell 31do.
Thomas Rowe 4Aug.
E. M. Burke 18do.
Cha. Oliver Davies 26do.
Joseph Willcocks do.
Thomas Nisbett 27do.
Edward Burke 2Sept.
Arthur Dawson 4do.
William Bowden 12do.
William Paine 15do.
Joseph Bundock 17do.
Isaac Roberts 21do.
Thos. S. Peckston 3Oct.
Thomas Sam. Hood 6do.
Wm. Allen 24do.
George Dowell 28do.
Alexander Riach 30do.
John Tindall 26Nov.
Benj. Heather 14Dec.
Archibald Petrie 17do.
George Kent 19do.
Thomas Farley 31do.

1813

Charles Williams 6Jan.
Jos. F. Russell 24Feb.
David Irvin 3Mar.
John Marks (*a*) 9do.
J. M. Hoffmeister do.
Arthur Lupton 27do.
W. R. Cracknell 5Apr
James Dodd Keely 14do.
Stephen Spurling 21do.
James Yorston 22do.
Campbell Hunter 3May

Digitized by Google

[illegible] ...ERS, with the Dates of their First Warrants.

[illegible]	[illegible]	[illegible]	[illegible]	John Gaines [illegible]	23 July
[illegible]	[illegible]	[illegible]	[illegible]	Thomas [illegible]	do.
[illegible]	[illegible]	[illegible]	[illegible]	Thomas Martin Hilden	
[illegible]	[illegible]	[illegible]	[illegible]	[illegible]	do.
[illegible]	[illegible]	[illegible]	[illegible]	James Giles	do.
[illegible]	[illegible]	[illegible]	[illegible]	Thos. Woodman	do.
[illegible]	[illegible]	[illegible]	[illegible]	[illegible]	do.
[illegible]	[illegible]	[illegible]	[illegible]	William Barrington	
[illegible]	[illegible]	[illegible]	[illegible]	[illegible]	do.
[illegible]	[illegible]	[illegible]	[illegible]	John Marks (b)	do.
[illegible]	[illegible]	[illegible]	[illegible]		
[illegible]	[illegible]	[illegible]	[illegible]	1819	
[illegible]	[illegible]	[illegible]	[illegible]	Thos. Witney Parker	
[illegible]	[illegible]	[illegible]	[illegible]		26 Mar.
[illegible]	[illegible]	[illegible]	[illegible]	Wm. Henry Bond	17 Sept.
[illegible]	[illegible]	[illegible]	[illegible]	1820	
[illegible]	[illegible]	[illegible]	[illegible]	Robert Lewer	20 April
[illegible]	[illegible]	[illegible]	[illegible]	Arth. [illegible] Dent	27 do.
[illegible]	[illegible]	[illegible]	[illegible]	[illegible] Lidicrap Marchant	
[illegible]	[illegible]	[illegible]	[illegible]		8 Sept.
[illegible]	[illegible]	[illegible]	[illegible]	James Hawkes	29 Oct.
[illegible]	[illegible]	[illegible]	[illegible]	Thomas Wiley	2 do.
[illegible]	[illegible]	[illegible]	[illegible]	1821	
[illegible]	[illegible]	[illegible]	[illegible]	Wm. Bubercnet	1 June
[illegible]	[illegible]	[illegible]	[illegible]	[illegible]	10 Sept.
[illegible]	[illegible]	[illegible]	[illegible]	John [illegible]	2 do.
[illegible]	[illegible]	[illegible]	[illegible]	John Bell	15 Dec.
[illegible]	[illegible]	[illegible]	[illegible]		
[illegible]	[illegible]	[illegible]	[illegible]	1822	
[illegible]	[illegible]	[illegible]	[illegible]	John Warwick	21 Feb.
[illegible]	[illegible]	[illegible]	[illegible]	Abraham [illegible]	1 June
[illegible]	[illegible]	[illegible]	[illegible]	[illegible]	

NAVAL OFFICERS

[illegible] HONOURABLE ORDER OF THE BATH, IN [illegible] ORDER OF THEIR NOMINATION.

[illegible] ROBERT [illegible], DUKE OF CLARENCE, G.C.B.

[illegible] Grand Cross.

[illegible]	Nominated.
[illegible]	[illegible] June 15
[illegible]	[illegible] Mar. 16
[illegible]	[illegible] Feb. 18
[illegible]	[illegible] Feb. 18
[illegible]	[illegible] May 20
[illegible]	[illegible] May 20
[illegible]	[illegible] May 20
[illegible]	[illegible] May 20
[illegible]	[illegible] Feb. 21
[illegible]	[illegible] Sept. 22
[illegible]	[illegible] Sept. 22

Digitized by Google

KNIGHTS, *Commanders.*

	Nominated.		Nominated.
Admiral *Sir* J. Hawkins Whitshed	2Jan.16	Rear-Admiral *Hon. Sir* Henry Hotham	2Jan.15
Admiral *Sir* Rd. Bickerton, *Bt.*	do.	Rear Admiral *Sir* Josias Rowley, *Bt.*	do.
Admiral *Sir* John Knight	do.	Rear-Admiral *Sir* Edward Codrington	do.
Admiral *Sir* Edward Thorubrough	do.	Rear-Admiral *Sir* Charles Rowley	do.
Admiral *Sir* Albemarle Bertie, *Bt.*	do.	Rear Admiral *Sir* George Eyre	do.
Admiral *Sir* John Sutton	do.	Rear Admiral *Sir* Charles Brisbane	do.
Admiral *Sir* Eliab Harvey	do.	Rear Admiral *Sir* John Talbot	do.
Admiral *Sir* Edmund Nagle	do.	Rear-Admiral *Sir* Edw. Berry, *Bt.*	do.
Admiral *Sir* Wm. Sidney Smith	do.	Rear-Admiral *Sir* Edw. Hamilton, *Bt.*	do.
Vice-Admiral *Sir* Herbert Sawyer	do.	Captain *Sir* Edw. W. C. R. Owen	do.
Vice Admiral *Hon. Sir* Robert Stopford	do.	Captain *Sir* Thos. Masterman Hardy, *Bt.*	do.
Vice Admiral *Sir* Charles Tyler	do.	Captain *Sir* Jahleel Brenton, *Bt.*	do.
Vice Admiral *Sir* Thomas Williams	do.	Captain *Sir* Michael Seymour, *Bt.*	do.
Vice-Admiral *Sir* William Hargood	do.	Captain *Sir* Philip Bowes Vere Broke, *Bt.*	do.
Vice-Admiral *Sir* Robert Moorsom	do.	Captain *Sir* Wm. Hoste, *Bt.*	do.
Vice Admiral *Sir* Lawrence W. Halsted	do.	Captain *Sir* Christopher Cole	do.
Vice-Admiral *Sir* Jos. Sydney Yorke	do.	Captain *Sir* Geo. Ralph Collier, *Bt.*	do.
Vice-Admiral *Hon. Sir* Arthur Kaye Legge	do.	Captain *Sir* James Lind	do.
Vice-Admiral *Sir* Frans. Laforey, *Bt.*	do.	Captain *Sir* James Alexander Gordon	do.
Vice-Admiral *Sir* Philip Chs. Durham	do.	Captain *Sir* Thomas Staines	do.
Vice Admiral *Sir* Israel Pellew	do.	Captain *Sir* Edward Tucker	do.
Vice Admiral *Sir* Beujamin Hallowell	do.	Vice-Admiral *Sir* Davidge Gould	7June15
Vice-Admiral *Rt. Hon. Lord* A. Beauclerk	do.	Vice-Admiral *Sir* Charles V. Penrose	3Jan.16
Vice Admiral *Sir* James Nicoll Morris	do.	Rear-Admiral *Sir* David Milne	19Sept.16
Vice Admiral *Sir* Thos. Byam Martin	do.	Vice-Admiral *Sir* Manley Dixon	12Aug.19
Vice-Admiral *Sir* Wm. Johnstone Hope	do.	Rear-Admiral *Hon. Sir* Henry Blackwood, *Bt.*	12Aug.19
Vice-Admiral *Rt. Hon. Lord* Hen. Paulet	do.	Rear-Admiral *Sir* J. Poo. Beresford, *Bt.*	12Aug.19
Vice-Admiral *Sir* Graham Moore	do.	Admiral *Sir* Henry Trollope	20May20
Vice- Admiral *Sir* Henry W. Bayntun	do.	Admiral *Sir* H. D'Esterre Darby	20May20
Vice-Admiral *Sir* Richard King, *Bt.*	do.	Admiral *Sir* John Wells	20May20
Vice Admiral *Sir* Richard Lee	do.	Vice-Admiral *Sir* Henry Nicholls	20May20
Vice-Admiral *Sir* William Hotham	do.	Captain *Sir* Robt. Barlow	20May20
Vice-Admiral *Sir* Pultney Malcolm	do.	Captain *Hon. Sir* Geo. Grey, *Bt.*	20May20
Rear Admiral *Sir* John Gore	do.		

COMPANIONS.

REAR ADMIRALS.

Willoughby Thos. Lake
William Charles Fahie
Henry Digby
Charles Ekins
William Prowse
Sir Jas. Athol Wood, *Kt.*
Thomas Harvey
Richard Hussey Moubray
John Bligh
Thomas Baker
William Cuming
James Walker

CAPTAINS.

George Scott
John Treenayne Rodd
Graham Eden Hamond
Volant Vashon Ballard
Hon. Thos. Bladen Capel
Lucius Hardyman
Edward Brace
Francis Wm. Austen
Patrick Campbell
Edward Rotheram
Charles Grant
George Wolfe
George Mundy
George Sayer
Frederick Lewis Maitland
Sir James Brisbane, *Kt.*
Hon. G. H. L. Dundas
William Parker
John Wentworth Loring
Samuel Warren
Charles Bullen
Richard Byron
George Tobin
Wm. Henry Webley Parry
John Hayes
Samuel Hyrn
Robert Barrie
Charles B. H. Rose
Wilson Rathborne
Sir Murray Maxwell *Knt.*
Chas. Marsh Schomberg
James Hillyar
Rt. Hon. Ld. W. Fitz Roy
Rt. Hon. Ld. Geo. Stuart
Joseph Nourse
Charles Richardson
Richard Budd Vincent
Arthur Farquhar
Hon. F. W. Aylmer
John Pilfold
Peter Rainier
Hon. Henry Duncan
John Hancock
Alexander Robert Kerr
Donald M'Leod
Francis Mason
Philip Carr. Silvester
Sir Lucius Curtis, *Bt*
William F. Wise
George Francis Seymour
Hon. A. Maitland
Hon. G. G. Waldegrave
Hon. George Cadogan
Edmund Palmer
Wm. Augustus Montagu
Edward Chetham
John Phillimore
Samuel Jackson
George Harris
Thomas Searle
Henry Hope
Thomas Ussher
Samuel John Pechell
Hon. F. B. R. Pellew
Francis Augustus Collier
Charles Gill
Francis Newcombe
William Godfrey
Charles Napier
William Mounsey
Thomas Forrest
Henry Witmarsh Pearse
Phipps Hornby
William Paterson
Henry Prescott
Nesbet Jos. Willoughby
William Elliott
John Cooke
Jeremiah Coghlan
Thomas Fellowes
John Duff Markland
Gawen Wm. Hamilton
James Pattison Stewart
Richard Spencer
Booty Harvey
A. W. J. Clifford
John William Andrew
A. R. Sharpe
James Black
J. Needham Tayler
John Fordyce Maple
Robert Bloye
John Smith
W. Fairbrother Carrol
Wm. Howe Mulcaster
Colin M'Donald
Jas. J. Gordon Bremer
George B. Trollope
John Harper
Fairfax Moresby
John Marshall
Thomas Ball Sulivan
Thomas Alexander
Nicholas Lockyer
Rowland Money
Henry Montresor
Henry Loraine Baker
Robert Ramsay
Samuel Roberts
John Toup Nicolas
John Lawrence
Alexander Dobbs

COMMANDER.

Timothy Scriven

Digitized by Google

A LIST
OF
THE FLAG-OFFICERS IN COMMISSION,
With their Flag-Lieutenants, Secretaries, &c.

Stations.	FLAG-OFFICERS.	Flag-Lieutenants.	Secretaries.
Leith	*R-Admiral* ✚ *Sir* John Poo Beresford, Bt.	Chr. Wyvill	
Nore.....	*Vice-Admiral* ✚ *Sir* Benjamin Hallowell	Charles Hallowell	James Dunn
Portsmouth	*Admiral* ✚ *Sir* James H. Whitshed	Geo. B. Martin	J. R. Glover
Plymouth	*Admiral* ✠ *Hon. Sir* A. I. Cochrane	Charles Graham	Rob Sconce
Ireland	*R.-Admiral Rt. Hon* J. *Lord* Colville	Chas. C. Frankland	
Mediterranean..	*Vice-Admiral* ✚ *Sir* Graham Moore.....	Peter Wybergh	Harry Munro
Newfoundland .	*Vice-Admiral Sir* Charles Hamilton, *Bt.*	R. Chamberlayne	R. C. Le Geyt
West Indies....	*Rear-Admiral* ✚ Sir Charles Rowley ..	Thos. Cole, (*b*)	John Haig
Halifax	*Rear-Admiral* * W. C. Fahie	J. D. Mercer	Rich. Halliday
South America..	*Commodore* ✚ *Sir* Thos. M. Hardy, Bt...		Thos. F. Jessop
Coast of Africa	*Commodore Sir* Rt. Mends, *Kt.*		
Cape of G. Hope	*Commodore* * Nourse		
East Indies....	*R. Admiral* ✚ *Hon. Sir* H. Blackwood, Bt.		

LIST OF THE ROYAL NAVY,

With their present Stations.

NAMES.	Apptd.
1—ABOUKIR, 74. *Chatham.*	
2—ABUNDANCE, 16. *Store Ship. Deptford.*	
4—ACHILLE, 76. *Chatham.*	
5—ACTIVE, 46. *On particular Service.*	
Capt. Andrew King	28Dec.21
Lt. Thos. Ogle	28Dec.21
Chas. J. Hope Johnstone	28Dec 21
P. F. Hall	25Feb.22
Jas. Yule (*act.*)	25May22
2d *Lt.-Mar.* F. Graham	8Aug.22
Mast. A. Kurley	31Dec.21
Surs. John Anderson (2)	4Feb.22
Asst. Alex. Baird	29Dec.21
Chap. W. H. Taylor	28Dec.21
Purs. S. Wedlend	28Dec.21
6—ADDER, 12. *Gun Brig. Portsmouth.*	

NAMES.	Apptd.
7—ÆOLUS, 46. *Deptford, building.*	
3—ÆTNA. *Bomb. Chatham, building.*	
9—ADVENTURE, 6. *Sloop. Surveying Vessel. Mediterranean.*	
Capt. Wm H. Smyth	27Jan.21
Sup. Com. F. W. Beechey	25Jan.22
Lt. Josiah Oake	23Jan.21
Supernumerary Lieutenant.	
Mich. A. Slater, *assist. surveyor,*	15Feb.21
Mast. Thomas Elson (*act.*)	
Sur. John Stel henson	30Jan.21
Asst. John Campbell	6July21
Pur. Robert Young	27Jan.21
10—AGINCOURT, 74. *Plymouth.*	
11—AIGLE, 42. *Sheerness*	
12—AJAX, 74. *Portsmouth.*	
13—AKBAR, 50. *Troop Ship. Portsmouth.*	

NAMES.	Apptd.
14—ALACRITY, 10. *Sloop. South America.*	
Capt. Thos. Porter	26Aug.22
Lt. Jas. Liddell	26Aug.22
H. T. Austen (*act.*)	
Mast. Geo. Hannaford	9Aug.22
Sur. Robt. Dunn (2)	22Aug.20
Asst. P. H. Scott	6June20
Purs. John Ward	22Sept.21
15—ALARM, 26. *Deptford, building.*	
17—ALBION, 74. *Portsmouth.*	
Capt. ✚ *Sir* Wm. Hoste, *Bt.*	
Lt. Jas. Anderson (*b*)	1June22
John S. Murray	1June22
Wm. Burnett	1June22
W. H. Martin	1June22
Mast. G. F. Morrice	4June22
Sur. J. E. Anderson	25May22
Asst. John Walker	25May22
Chap. J. E. Surridge	1June22
Purs. John Purver	12Nov.22
18—ALERT, 18. *Sloop. Chatham.*	

Digitized by Google

20—ALFRED, 74.
Chatham.

21—ALGERINE, 10. *Sloop.*
Deptford, building.

22—ALLIGATOR, 28.
East Indies.

Capt. Thos. Alexander 16May22
Lt. Geo. Fred. Ryves 16May22
Wm. Smith (*c*) 16May22
Edw. Blanckley 16May22
2 *Lt. Mar.* And. Hendry 13June22
Mast. Thos. Anderson 14June22
Surg. S. H. Woolley 17May22
Asst. John Patton 17May22
Purs. John Collman 16May22

23—ALONZO, 10. *Sloop.*
Convict Hospital Ship.
Woolwich.

24—AMAZON, 46.
Sheerness.

25—AMERICA, 74.
Plymouth.

26—AMPHION, 42.
Woolwich.

27—AMPHITRITE, 46.
Portsmouth

28—ANDROMACHE, 44.
Cape of Good Hope.

Capt. Joseph Nourse 1Nov.21
Lt. Luke H. Wray 1Nov.21
Alex. Tait 1Nov.21
Jos. Maynard 1Nov 21
Edw. Hawes 1Nov.21
2d *Lt. Mar.* Edw. Hockly 6Nov.21
Mas. Chas. Brown 5Nov.21
Surg. Jas. Rutherford 2Nov.21
Asst. Wm. Guland 2Nov.21
Purs. Thos. Goble 1Nov.21

29—ANDROMEDA, 28.
Deptford, building.

30—ANSON, 74.
Portsmouth.

31—ANTELOPE, 30.
Troop Ship.
Chatham.

32—APOLLO, *Yacht.*
Portsmouth.

Capt. Hon. Sir Chas. Paget 15Dec.21
Lt. C. R. Milbourne 24Sept.22
Philip Justice (*b*) 22Dec.21
Chas. Witham 15Dec 21
Mast. Josiah Oaks 16Jan.22
Surg. G. Roddam 21Dec.21
Asst. Rt. Scott 24Jan.22
G. T. Moxey 4Nov.22
P. H. Scott 1Aug.22
Purs. Thos. Goddard 15Dec.21

33—ARAB, 18. *Sloop.*
Cork.

Capt. W. Holmes 22Mar.22
Lt. Wm. Cuppage 22Aug.22
W. A. Longmore 22Mar 22
Mast. Da Beynon 30Mar.22
Surg. G. M. Caldwell 21Mar 22
Purs. Rd. Williams 22Mar.22

34—ARACHNE, 18. *Sloop.*
Portsmouth.

35—ARDENT, 64. *Hulk.*
Halifax.

36—ARETHUSA, 46.
Plymouth.

37—ARGONAUT, 64.
Hospital Ship.
Chatham.

Lt. & Com. Jas. James 26Jan.16
Surg. Andrew Douglas 20Jan.16
Asst. John Gannon 21Dec.21
Wm. Aikin 27Nov 22
Purs. Robert Farquhar 26Jan.16

38—ARGUS, 18. *Sloop.*
Halifax.

Capt. Septim. Arabin 3July21
Lt. Aug. Arabin 4July21
D. B. Innes 17Sept.21
Mast. Edward Potter 7July21
Surg. W. S. Thomas 27July21
Asst. Wm. Irwin 13July21
Purs. Arthur N. Earle 2July21

39—ARIADNE, 26.
Plymouth.

Capt. C. Rt. Moorsom 2Apr.22
Lt. Wm. Russell 5Apr.22
Wm. Hubbard 29Mar.22
Chs. Gordon 29Mar.22
2d *Lt. Mar.* Jas. Clarke 12Apr.22
Mast. Wm. Johns 30Mar.22
Surg. Wm. A. Bates 1Apr.22
Asst. Rt. Wylie 1Apr.22
Purs. John Tapson 2Apr.22

40—ARIEL, 10. *Sloop.*
Deptford.

41—ARMADA, 74.
Plymouth.

42—ARROGANT. *Hulk.*
Trincomalee.

43—ASIA, 84.
Bombay, building.

44—ASTRÆA, 42.
Plymouth.

45—ATHOLL, 28.
Halifax.

Capt. Henry Bourchier 25Nov.20
Lt. Jos. P. D. Larcom 28Nov.20
Rt. Inman 29Aug 22
L. T. Jones 29Aug 22
1st *Lt. Mar.* John M'Lauchlan 5Dec.20
Mast. Samuel Tuck 5Dec.20
Surg. Mich. Goodsir 28Nov.20
Asst. Jos. Laneuville 23Dec.20
Purs. John Walter 25Nov.20

47—AURORA, 46.
South America.

Capt. Henry Prescott 6Apr.21
Lt. Jas. Bance 6Apr.21
G. C. Chalmer 6Apr.21
John M. Laws 7Apr.21
Wm. F. Martin 7Apr.21
2d *Lt. Mar.* Thos. Fyumore 20June21
Mas. Wm. White (*a*) 19Apr 21
Surg. Wm. Gregor 13Apr.21
Asst. Peter Boyd 10June21
Pur. Wm. Brown (*b*) 8Apr.21

48—BACCHANTE, 46.
Chatham

49—BACCHUS, 18. *Sloop.*
Deptford.

50—BADGER, 10. *Sloop.*
Chatham.

51—BANN, 20. *Sloop.*
Coast of Africa.

Capt. Chas. Phillips 30Oct21
Lt. John Hudson (*b*) 28Aug.22
R. B. Cotgrave 29Aug.22
Mast. John Retallick (*act.*) 3Mar.22
Surg. Alex. Stewart (*a*) 30Oct.21
Asst. Benj. Dickson 2Nov.21
Purs. John Barber 30Oct 21

52—BARFLEUR, 98.
Plymouth.

53—BARHAM, 74.
Sheerness.

54—BARRACOUTA, 10. *Sloop.*
Surveying Service.
Coast of Africa.

Capt. Wm. Cuffield 14Oct.21
Wm. Mudge (*Asst. Surveyor*) 20Oct.21
Lt. John Jas Reitz 22Nov.21
Mast. A. F. Morgan 18Oct.21
Sur. David Jamieson 1Jan.22
Asst. John Buchanan 18Dec.21
Purs. G. Maber 2Feb.22

55—BARROSA, 42.
Portsmouth.

56—BATAVIER,
Sheerness.

56(*a*)—BATHURST, *Sloop.*
Surveying Service.
New South Wales.

Capt. Philip P. King 7July21
Lt. Fred. Bedwell 7July21
Mast.
Surg. A. Montgomery 27July21
Purs.

Digitized by Google

A LIST
OF
THE FLAG-OFFICERS IN COMMISSION,
With their Flag-Lieutenants, Secretaries, &c.

Stations.	FLAG-OFFICERS.	Flag-Lieutenants.	Secretaries.
Leith	*R.-Admiral of the White Sir* John Poo Beresford, Bt.	Chr. Wyvill	
Nore.....	*Vice-Admiral of the White Sir* Benjamin Hallowell	Charles Hallowell	James Dunn
Portsmouth	*Admiral of the White Sir* James H. Whitshed	Geo. B. Martin	J. R. Glover
Plymouth	*Admiral of the White Hon. Sir* A. I. Cochrane	Charles Graham	Rob Sconce
Ireland	*R.-Admiral Rt. Hon* J. *Lord* Colville	Chas. C. Frankland	
Mediterranean..	*Vice-Admiral of the White Sir* Graham Moore.....	Peter Wyberg h	Harry Munro
Newfoundland ..	*Vice-Admiral Sir* Charles Hamilton, *Bt.*	R. Chamberlayne	R. C. Le Geyt
West Indies	*Rear-Admiral of the White Sir* Charles Rowley ..	Thos. Cole, (*b*)	John Haig
Halifax	*Rear-Admiral* * W. C. Fahie	J. D. Mercer	Rich. Halliday
South America..	*Commodore of the White Sir* Thos. M. Hardy, Bt...		Thos. F. Jessop
Coast of Africa	*Commodore Sir* Rt. Mends, *Kt.*		
Cape of G. Hope	*Commodore* * Nourse		
East Indies....	*R. Admiral of the White Hon. Sir* H. Blackwood, Bt.		

LIST OF THE ROYAL NAVY,

With their present Stations.

NAMES. Apptd.

1—**ABOUKIR, 74.**
Chatham.

2—**ABUNDANCE, 16.** *Store Ship.*
Deptford.

4—**ACHILLE, 78.**
Chatham.

5—**ACTIVE, 46.**
On particular Service.
Capt. Andrew King 28Dec.21
Lt. Thos. Ogle 28Dec.21
Chas. J. Hope Johnstone 28Dec 21
P. F. Hall 25Feb.22
Jas. Yule (*act.*) 25May22
2d Lt.-Mar. F. Graham 8Aug.22
Mast. A. Kurley 31Dec.21
Surg. John Anderson (2) 4Feb.22
Asst. Alex. Beird 28Dec.21
Chap. W. H. Taylor 28Dec.21
Purs. S. Wadland 28Dec.21

6—**ADDER, 12.** *Gun Brig.*
Portsmouth.

7—**ÆOLUS, 46.**
Deptford, building.

8—**ÆTNA.** *Bomb.*
Chatham, building.

9—**ADVENTURE, 6.** *Sloop.*
Surveying Vessel.
Mediterranean.
Capt. Wm H. Smyth 27Jan.21
Sup. Com. F. W. Beechey 25Jan.22
Lt. Josiah Oake 23Jan.21
Supernumerary Lieutenant.
Mich. A. Slater, *assist. surveyor,* 15Feb.21
Mast. Thomas Elson (*act.*)
Surg. John Stephenson 30Jan.21
Asst. John Campbell 6July21
Pur. Robert Young 27Jan.21

10—**AGINCOURT, 74.**
Plymouth.

11—**AIGLE, 42.**
Sheerness

12—**AJAX, 74.**
Portsmouth.

13—**AKBAR, 50.** *Troop Ship.*
Portsmouth.

14—**ALACRITY, 10.** *Sloop.*
South America.
Capt. Thos. Porter 26Aug.22
Lt. Jas. Liddell 26Aug.22
H. T. Austen (*act.*)
Mast. Geo. Hannaford 9Aug.22
Surg. Robt. Dunn (2) 22Aug.20
Asst. P. H. Scott 6June20
Purs. John Ward 28Sept.21

15—**ALARM, 26.**
Deptford, building.

17—**ALBION, 74.**
Portsmouth.
Capt. Sir Wm. Hoste, *Bt.* 1June22
Lt. Jas. Anderson (*b*) 1June22
John S. Murray 1June22
Wm. Burnett 1June22
W. H. Martin 1June22
Mast. G. F. Morrice 4June22
Surg. J. E. Anderson 25May22
Asst. John Walker 25May22
Chap. J. E. Partridge 1June22
Purs. John Purver 22Nov.22

18—**ALERT, 18.** *Sloop.*
Chatham.

20—ALFRED, 74.
Chatham.

21—ALGERINE, 10. *Sloop.*
Deptford, building.

22—ALLIGATOR, 28.
East Indies.

Capt. *Thos. Alexander 16May22
Lt. Geo. Fred. Ryves 16May22
Wm. Smith (c) 16May22
Edw. Dianckley 16May22
2 *Lt. Mar.* And. Hendry 13June22
Mast. Thos. Anderson 14June22
Surg. S. H. Woolley 17May22
Asst. John Patton 17May22
Purs. John Collman 16May22

23—ALONZO, 10. *Sloop.*
Convict Hospital Ship.
Woolwich.

24—AMAZON, 46.
Sheerness.

25—AMERICA, 74.
Plymouth.

26—AMPHION, 42.
Woolwich.

27—AMPHITRITE, 46.
Portsmouth

28—ANDROMACHE, 44.
Cape of Good Hope.
Capt. *Joseph Nourse 1Nov.21
Lt. Luke H. Wray 1Nov.21
Alex. Tait 1Nov.21
Jos. Maynard 1Nov 21
Edw. Hawes 1Nov.21
2d *Lt. Mar.* Edw. Hockly 6Nov.21
Mas. Chas. Brown 5Nov.21
Surg. Jas. Rutherford 2Nov.21
Asst. Wm. Guland 2Nov.21
Purs. Thos. Goble 1Nov.21

29—ANDROMEDA, 28.
Deptford, building.

30—ANSON, 74.
Portsmouth.

31—ANTELOPE, 30.
Troop Ship.
Chatham.

32—APOLLO, *Yacht.*
Portsmouth.
Capt. *Hon. Sir Chas. Paget 15Dec.21
Lt. C. R. Milbourne 24Sept.22
Philip Justice (b) 22Dec.21
Chas. Witham 15Dec.21
Mast. Josiah Oake 18Jan.22
Surg. G. Roddam 21Dec.21
Asst. Rt. Scott 24Jan.22
G. T. Moxey 4Nov.22
P. H. Scott 1Aug.22
Purs. Thos. Goddard 15Dec.21

33—ARAB, 18. *Sloop.*
Cork.
Capt. W. Holmes 22Mar.22
Lt. Wm. Cuppage 22Aug.22
W. A. Longmore 22Mar 22
Mast. De Beynon 22Mar.22
Surg. G. M. Caldwell 21Mar 22
Purs. Rd. Williams 22Mar.22

34—ARACHNE, 18. *Sloop.*
Portsmouth.

35—ARDENT, 64. *Hulk.*
Halifax.

36—ARETHUSA, 46.
Plymouth.

37—ARGONAUT, 64.
Hospital Ship.
Chatham.
Lt. & Com. Jas. James 26Jan.16
Surg. Andrew Douglas 20Jan.16
Asst. John Gannon 21Dec.21
Wm. Aikin 27Nov 22
Purs. Robert Farquhar 26Jan.16

38—ARGUS, 18. *Sloop.*
Halifax.
Capt. Septim. Arabin 3July21
Lt. Aug. Arabin 4July21
D. B. Innes 17Sept.21
Mast. Edward Potter 7July21
Surg. W. S. Thomas 27July21
Asst. Wm. Irwin 13July21
Purs. Arthur N. Earle 9July21

39—ARIADNE, 26.
Plymouth.
Capt. C. Rt. Moorsom 2Apr.22
Lt. Wm. Russell 5Apr.22
Wm. Hubbard 29Mar.22
Chs. Gordon 29Mar.22
2d *Lt. Mar.* Jas. Clarke 12Apr.22
Mast. Wm. Johns 30Mar.22
Surg. Wm. A. Bates 1Apr.22
Asst. Rt. Wylie 1Apr.22
Purs. John Tapson 2Apr.22

40—ARIEL, 10. *Sloop.*
Deptford.

41—ARMADA, 74.
Plymouth.

42—ARROGANT. *Hulk.*
Trincomalee.

43—ASIA, 84.
Bombay, building.

44—ASTRÆA, 42.
Plymouth.

45—ATHOLL, 28.
Halifax.
Capt. Henry Bourchier 25Nov.20
Lt. Jos. P. D. Larcom 28Nov.20
Rt. Inman 29Aug.22
L. T. Jones 29Aug.22
1st *Lt. Mar.* John McLauchlan 5Dec.20
Mast. Samuel Tuck 5Dec.20
Surg. Mich. Goodsir 28Nov.20
Asst. Jos. Lauevville 22Dec.20
Purs. John Walter 25Nov.20

47—AURORA, 46.
South America.
Capt. *Henry Prescott 6Apr.21
Lt. Jas. Bance 6Apr.21
G. C. Chalmer 6Apr.21
John M. Laws 7Apr.21
Wm. F. Martin 7Apr.21
2d *Lt. Mar.* Thos. Fyumore 20June21
Mas. Wm. White (g) 19Apr 21
Sur. Wm. Gregor 12Apr.21
Asst. Peter Boyd 19June21
Pur. Wm. Brown (b) 6Apr.21

48—BACCHANTE, 46.
Chatham

49—BACCHUS, 18. *Sloop.*
Deptford.

50—BADGER, 10. *Sloop.*
Chatham.

51—BANN, 20. *Sloop.*
Coast of Africa.
Capt. Chas. Phillips 30Oct21
Lt. John Hudson (b) 26Aug.22
R. B. Cotgrave 29Aug.22
Mast. John Retallick (act.) 3Mar.22
Sur. Alex. Stewart (g) 30Oct.21
Asst. Benj. Dickson 2Nov.21
Purs. John Barber 30Oct 21

52—BARFLEUR, 98.
Plymouth.

53—BARHAM, 74.
Sheerness.

54—BARRACOUTA, 10. *Sloop.*
Surveying Service.
Coast of Africa.
Capt. Wm. Cutfield 14Oct.21
Wm. Mudge (*Asst. Surveyor*) 20Oct.21
Lt. John Jas Reitz 23Nov.21
Mast. A. F. Morgan 18Oct.21
Sur. David Jamieson 1Jan.22
Asst. John Buchanan 18Dec.21
Purs. G. Maber 2Feb.22

55—BARROSA, 42.
Portsmouth.

56—BATAVIER,
Sheerness.

56(a)—BATHURST, *Sloop.*
Surveying Service.
New South Wales.
Capt. Philip P. King 7July21
Lt. Fred. Bedwell 7July21
Mast.
Surg. A. Montgomery 27July21
Purs.

Digitized by Google

57—BEAGLE, 10. *Sloop.*
Woolwich.

58—BEAVER, 10. *Sloop.*
South America.
Capt. Thos. Bourchier 9Sept.22
Lt. F. Grove 5Sept.21
Thos.R.Frampton 31May22
Mast. Edw. Hankin 16June20
Sur. Jas. Lawrence 28Aug.22
Asst.
Purs. Jas. Hawken 10Aug.22

58 (a)—BEELZEBUB, *Bomb.*
Plymouth, building.

59—BELLEISLE, 74.
Plymouth.

60—BELLEROPHON, 74.
Convict Hulk.
Sheerness.

61—BELLETTE, 18. *Sloop.*
On particular Service.
Capt. John Leith 9Sept.22
Lt. Godf. L. Welley 9Sept.22
Thos. Cowan 24Sept.22
Mast. Edw. Lott 12Sept.22
Sur. Isaac Noot 10Sept.22
Asst. Nich. Magrath 3Dec.22
Purs. Edw. T. Hooper 5Oct.22

62—BELLONA, 74.
Plymouth.

63—BELVIDERA, 42.
Portsmouth.

65—BEMBROW, 74.
Portsmouth.

66—BERSCHERMER, 50.
Woolwich.
(Lent to East-India Co.)

68—BITTERN, 10. *Tender.*
Plymouth.

69—BLACK PRINCE, 74.
Woolwich.

70—BLAKE, 74.
Portsmouth.

71—BLANCHE, 46.
Chatham.

72—BLENHEIM, 74.
Woolwich.

73—BLONDE, 46.
Woolwich.

74—BLOSSOM, 24.
South America.
Capt. Arch. M'Lean 9Sept.22
Lt. W. G. Agar 19Aug.20
John Taylor (c) 5July20
S. L. H. Vassall 5July20
Mas. Sam. Douglas 12Feb.22
Sur. Wm. Rogan 29Oct.22
Ass. John Henderson 4July20
Pur. John Thomson *(b)* 5July20

75—BOADICEA, 46.
Plymouth.

76—BOMBAY, 84.
Bombay, building.

77—BOSCAWEN, 80.
Woolwich, building.

78—BOYNE, 104.
Portsmouth.

79—BRAMBLE, 10. *Cutter.*
Plymouth.

80—BRAAVE,
Receiving Ship
Portsmouth.

81—BRAZEN, 26.
Plymouth.
Capt. Wm. Shepheard 1Nov.19
Lt. Henry P. Jones 13Nov.21
John W. Elkins 20Jan.21
Wm. Ramsay, 8Sept.21
2d Lt. Mar. Rd. Searle 8Dec.21
Mast. Edw. Rose *(act.)* 5Oct.20
Sur. Jas. M'Ternan 2Nov.19
Asst. John Hall 19Mar.21
Purs. W. Reeve 22Jan.22

82—BREVDRAGEREN, 6.
Army Depot.
Deptford.

83—BRILLIANT, 42.
Chatham.

84—BRISK, 10. *Sloop.*
Sheerness
Capt. Edw. Stewart 28June22
Lt. Adlart Miller 28June22
Chas. J. F. Newton 28June22
Mast. Chas. Burney 18July22
Sur. Oliver Sproule 21June22
Purs. Wm. Thomas 5Aug.22

85—BRITANNIA, 120
Plymouth.

86—BRITOMART, 10. *Sloop.*
Portsmouth.

87—BRITON, 46.
Portsmouth.
Capt. *Sir Murray Maxwell, *Kt.* 28Nov.22
Lt. Geo. P. Eyre 28Nov.22
Rt. L. Baynes 2Dec.22
John B. Maxwell 30Nov.22
John Reeve 12Dec.22
1st Lt Mar. H. Hunt 14Dec.22
Mast. Wm. Carr 9Dec.22
Sur. John Hately 9Dec.22
Asst. Geo. Symers 3Dec.22
Chap. Rt. Whitehead 14Dec.22
Purs. Thos. Terry 10Dec.22

88—BRUNE, 22—*Troop Ship.*
Sheerness.

89.—BRUNSWICK, 74.
Powder Ship.
Chatham.

90—BUCEPHALUS, 18
Troop Ship.
Portsmouth.

91—BUFFALO, 16. *Store Ship.*
Deptford.

92—BULWARK, 76.
Plymouth.
Capt. Tho. Dundas 28Mar.22
Lt. Rt. Scallon 19April22
Cha Crowdy 28Mar.22
Rt. Otway 17Sept 22
Thos. Gregg 28Mar.22
Mast. B. Hunter 30Mar.22
Sur. Wm. Hamilton 19Mar.22
Asst. Rt. Dick 19Mar.22
Purs. Jn.M.Marchant 28Mar.22

93—BURLINGTON, 42.
Lake Ontario.

94—BUSTARD, 10. *Sloop.*
Jamaica.
Capt. Edwin L. Rich 24Sept.22
Lt. Wm. G. H. Whish 13July21
Rt. Hood Baker 1Nov.22
Mast. Geo. Patterson 31July22
Sur. Jas. Wills 3July21
Asst. Wm. M'Gee 22Mar.22
Pur. Abr. Sugden 11June22

95—CADMUS, 10. *Sloop.*
Chatham.

96—CALEDONIA, 120.
Plymouth.

97—CALLIOPE, 10. *Sloop*
Tender to Apollo Yacht.
Portsmouth.

99—CAMBRIAN, 48.
Mediterranean.
Capt. *G. W. Hamilton 23July20
Lt. E. H. Scott 23Aug.20
L. C. Rooke 25July20
F. A. Wilkinson 26July20
Fred. Patten 19July22
1st Lt. Mar. Wm. Murray 16Aug.20
Mas. R. Easte 25Aug.20
Sur. G. A. Acheson 8Aug.20
Asst. Edw. Jeffery 19Oct.20
Chap. John Taylor 28Sept.20
Pur. B. Jennings 25July20

100—CAMBRIDGE, 82.
Sheerness.

101—CAMEL, 16. *Store Ship.*
Deptford.

Digitized by Google

102—CAMELION, 10. *Sloop.*
Portsmouth.
Tender to Apollo Yacht.

103—CAMILLA,
Receiving Ship.
Sheerness.

104—CANADA, 74.
Convict Hospital Ship.

105—CANOPUS, 84.
Plymouth.

106—CAPTAIN, 74.
Receiving Ship.
Plymouth.

107—CARNATIC, 74.
Portsmouth, building.

108—CARNATION, 18. *Sloop.*
Jamaica.
Capt. Tho. Herbert 6May22
Lt. Tho. Strover 17Sept.21
Chas. Croker 14Sept.21
Mast. Aug. M'Lean *(act.)* 9Dec.21
Sur. Alex. Giffellan 9Dec.22
Asst. David Elder 7Dec.21
Purs. Tho. Parry 15Sept.21

110—CASTILIAN, 18. *Sloop.*
Deptford.

111—CENTURION, *Hulk.*
Halifax.

112—CEPHALUS, 18. *Sloop.*
Plymouth.

113—CERBERUS, 46.
Plymouth, building.

114—CERES, *Hulk.*
Chatham.

115—CEYLON, *Troop Ship.*
Plymouth.

116—CHALLENGER, 10. *Sloop.*
Trincomalee.

117—CHAMPLAIN, 32.
Lake Champlain.

118—CHANTICLEER, 10.
Sloop.
Mediterranean.
Capt. Burt. M'Namara 19July22
Lt. Chas. Thurtell 24July22
Hen. Ogle *(b)* 1July22
Mas. James Geary 4Jan.21
Sur. W. G. Borland 4Apr.22
Asst.
Purs. J. C. Harris 1Jan.21

119—CHARWELL, 12. *Sloop.*
Lake Ontario.

120—CHATHAM, *Sheer Hulk.*
Chatham.

121—CHEROKEE, 10. *Sloop.*
Leith.
Capt. Wm. Keats 7Aug.22
Lt. Geo. Barker 4Sept.22
Thos. Dilke 7Aug.22
Mast. Meut. Wilkinson 3Sept.22
Sur. Jos. M'Crea 3Aug.22
Purs. John Orchard 7Aug.22

122—CHICHESTER, 60.
Woolwich, building.

123—CHILDERS, 18. *Sloop.*
Chatham.

124—CHRISTIAN VII. 80.
Lazaretto.
Stangate Creek, Medway.

125—CHUBB, *Schooner.*
Canada.

126—CIRCE, 46.
Plymouth, building.

127—CLARENCE, 74.
Portsmouth.

128—CLINKER, 12. *Gun Brig.*
Portsmouth.
Lt. John Eagar 26Nov.22
Mast. John Barnard *(act.)* 15June21
Sur. John Greenish 23Nov.22

129—CLIO, 18. *Sloop.*
Chatham.

130—CLYDE, 46.
Woolwich, building.

131—COLOSSUS, 76.
Chatham.

132—COLUMBINE, 18. *Sloop.*
Plymouth.

133—COMET, 18. *Sloop.*
Pembroke, building.

134—CONFIANCE, 32.
Lake Erie.

135—CONFLICT, 12. *Gun Brig.*
Sheerness.

136—CONGO, *ex roeying vessel.*
Deptford.

138—CONQUESTADOR, 74.
Sheerness.

139—CONTEST, 12. *Gun Brig.*
Portsmouth.

140—CONWAY, 26.
South America.
Capt. Basil Hall 1May20
Lt. A. B. Becher
C. W. Rawdon
Jn. M'Donald
2d Lt. Mar. A. Beeston 20May20
Mast. John Perriam *(Act.)* 19May21
Sur. George Birnie 24May20
Asst. John Houston 19May20
Purs. And. Inderwick 29April20

141—CORDELIA, 10. *Sloop.*
Chatham.

142—CORNWALL, 74.
Sheerness.

143—CORNWALLIS, 74.
Plymouth.

144—COROMANDEL,
Store Ship.
Portsmouth.

145—COURAGEUX, 74.
Lazaretto.
Chatham.

146—CREOLE, 42.
South America.
Capt. Hon. Fred. Spencer 26Aug.22
Lt. T. E. Hoste 11May20
Thos. J. C. Evans 24Jan.21
T. Phipps 25July22
Wm. Robertson *(b)* 2Dec.21
1st Lt. Mar. John Morgan 13Nov.20
2d Lt. Guy Parsons 18June20
Mast Wm. Petrie 24Jan.21
Sur. John Neill 21Jan.21
Asst. Peter Mc. Dougal 24Jan.21
Purs. R. G. Didham 6June20

147—CRESCENT, 46.
Woolwich.

148—CRESSY, 74.
Portsmouth.

Digitized by Google

149—CROCODILE, 28.
Chatham, building.

150—CUMBERLAND, 74.
Chatham.

151—CURAÇOA, 42.
Woolwich.

152—CURLEW, 18. *Sloop.*
East Indies.
Capt. Price Blackwood 4June21
Lt. S. H. Hemmans 27Feb.18
Mast. Erasm. Cooper Roberts *(act.)* 17Feb.22
Sur. Thos. Burton *(act.)* 19May22
Asst.
Purs. J. C. Dawe *(act.)* 14May21

153—CYGNET, 10. *Sloop.*
St. Helena.
Capt Thos. Bennett 2July16
Lt. Robert Card 2July19
Chas. Brand *(act.)* 4July22
Mast. Thos. Treliving 12Aug.22
Sur. Rt. Guthrie 12Aug 20
Asst. W. E. Courtis 4July20
Purs. Wm. Lawes *(act.)* 25May22

154—CYRENE, 20.
Coast of Africa.
Capt Percy Grace 17Jan.22
Lt. G.W.C.Courtenay 22Mar.22
G. Pigot 4Feb.22
Mast. Thos.Collins 26Apr.22
Sur. Jas. Boyle 15Apr.22
Asst. P. Millar 18Jan.22
Purs. Wm. Williams 1Feb.22

155—CYRUS, 20. *Sloop.*
Plymouth.

156—DÆDALUS, 46.
Sheerness, building.

157—DAPHNE, 28.
Plymouth, building.

158—DARTMOUTH, 42.
Plymouth.

159—DASHER, 18. *Sloop.*
Deptford.

160—DAUNTLESS, 24.
East Indies.
Capt. Geo. C. Gambier 4June21
Lt. Samp. Jerreois 18Nov.18
St. w. N. Inglis *(act.)*
Wm. Gordon *(act.)*
Mast. Wm. Crooke, *(act.)* 8Mar.21
Sur. Alex Nisbet 20Nov.18
Asst. T. Browning 6May20
Purs. Jos. Marshall 18Nov.18

161—DEDAIGNEUSE, 32.
Receiving Ship.
Deptford.

162—DEFENCE, 74.
Sheerness.

163—DELIGHT, 10. *Sloop.*
Cape of Good Hope.
Capt. Robert Hay 14June22
Lt. Jas. Anderson *(c)* 14June22
Hill Wallace 24Aug 22
Mast. Wm. Wilson *(2)* 7Aug.22
Sur. Rt.Somerville 11June22
Asst. John Knox 9Aug.22
Purs. Wm. Jackson 10June22

164—DESIREE, 36.
Sheerness.

165.—DEVASTATION, *Bomb.*
Plymouth, building.

166—DEVONSHIRE, 74.
Woolwich.

167—DIADEM, 64.
Troop Ship.
Plymouth.

168—DIAMOND, 46.
Chatham,

169.—DIANA, 46.
Chatham.

170—DISCOVERY
Convict Ship.
Woolwich.

171—DISPATCH, 18. *Sloop.*
Mediterranean.
Capt. Wm. C. Jervoise 27Jan.21
Lt. Geo. Smith (a) 23Jan.21
Chas. Talbot *(act.)* 16Oct.22
Mast. R.C. Tilmouth Jan.22
Sur. T. C. Roylance 2July22
Asst. Wm. Begg 24July22
Purs. Ph. Winsor 19June22

172—DOLPHIN, 20
Store Ship.
Chatham.

173—DONEGAL, 78.
Sheerness.

174—DORDRECHT, 64.
Receiving Ship.
Sheerness.

175—DORIS, 42.
Brazil.
Capt. Fred. E. V. Vernon 30Apr.22
Jas. Henderson *(a)* 30Mar.21
W. T. Dance 24 Mar.21
John N. Smart 22Mar.21
Matt. Lys 22Mar.21
Lt. Mar. Jos. J. Wylde 10Apl.21
Mast. Thos. Biddle 23Apl.21
Sur. John Loudon 23Mar.21
Asst. Arthur Kitt 23Mar.21
Chap. John Pennie 13June21
Purs. B. Worth 22Mar.21

176—DOTTEREL, 18. *Sloop.*
Halifax.
Capt. Richard Hoare 19July22
Lt. Ed. B. Stewart 21July21
Thos. Val. Cooke 24Aug.21
Mast. John Jones 22Sept.21
Sur. David Finlay 18Nov.22
Asst. Wm. F. O'Kane 30Oct.21
Purs. Jas. Ozzard 21July21

177—DOVER, 28.
Leith.
Capt. Sam. Chambers 14Nov.21
Lt. David Welch 29Oct.22
Wm. Narracott 4Dec.21
Sam. R. Whitcombe 4Dec.21
Chr. Wyvill F. L. 14Nov.21
1 *Lt. Mar.* C. Gray 30Apr.22
Mas John Botham 10Oct.19
Sur. W. Warden 23Nov.21
Asst. Mich. Quin 4May22
Chap. James Dunne 4May21
Purs. John Warden 21Oct.22

178—DRAGON, 74.
Plymouth.

180—DREADNOUGHT, 104.
Portsmouth.

181—DRIVER, 18. *Sloop.*
Coast of Africa.
Capt. Chas. Bowen 19July22
Lt. John King 19Nov.21
Thos. Saumarez 30Oct.21
Mas.
Sur. Wm. M'Donald 16Jan.22
Asst. Jas. Gorthy 30Oct 21
Purs. Palmer J. Loney 1Nov.21

182—DROMEDARY, 20.
Store Ship.
Chatham.

Digitized by Google

183—DRUID, 46.
Pembroke, building.

184—DRYAD, 42.
Sheerness.

185—DUBLIN, 74.
Plymouth.

186—DUNCAN, 74.
Portsmouth.

187—DWARF, *Cutter.*
Plymouth.

Lt. N. Gould 26Jan.22
Mast. John Browning 3Dec.21
Sur. John Reid 19Oct 21

188—EAGLE, 74.
Chatham.

189—ECLAIR, 18. *Sloop.*
Deptford.

190—ECLIPSE, 10. *Sloop.*
Plymouth.

191—EDEN, 26.
On particular Service.
Capt. John Lawrence 31Aug.22
Lt. Horatio James 9Sept.22
John Stubbin 31Aug.22
Jos. John Johnston 31Aug.22
2*d Lt. Mar.* H. T. Watkins
9Nov.22
Mast. Wm. Aykbone 18Sept.22
Sur. Patrick M'Iernan 5Sept.22
Asst. Patrick Kelty 2Sept.22
Purs. Jos. Mason 31Aug.22

192—EDINBURGH, 74.
Portsmouth.

193—EGERIA, 24.
Sheerness.
Capt. John T. Nicolas 6Jan.20
Lt. Rob. Stuart 6Jan.20
Geo S. ong 30Nov.22
Rt. G. Welch [28June22
Mast. Jas. Henderson 2Aug.22.
Sur. James Morice 12Mar.21
Asst. Rich. Warwick 1Feb.20
Purs. John Stigant 25May22

194—EGMONT, 74.
Portsmouth.

195—ELEPHANT, 58.
Portsmouth.

197—ELK, 18. *Sloop.*
Plymouth.

198—EMERALD, 42.
Portsmouth.

199 EMULOUS, 10. *Sloop.*
Plymouth.

200—EMULOUS, 16. *Sloop.*
Deptford.

201—ENDYMION, 50.
Plymouth.

202—ESK, 20. *Sloop.*
West Indies.
Capt. Arthur L. Warner 22Nov.21
Lt. G. R. Tayler 5Aug 20
W. F. Smith 21July21
Mas. V. Tregear 14July21
Sur. Eben. Johnston 14May22
Asst. T. D. Eshelby 4Nov.22
Pur. John Brown (c) 6Nov.20

203—ESPIEGLE, 18. *Sloop.*
Cape of Good Hope.
Capt. Hen. T. B. Collier
21May22
Lt. R. J. Nash 17July22
Mast. Alex. Thompson 1June22
Sur. W. J. Hoggan 22May22
Asst. T. D. Eshelby 4Nov.22
Purs. Alex. M'Coy 21May22

205—ESSEX, 42.
Plymouth.

206—ETHALION, 42.
Woolwich.

207—EURYALUS, 42.
Mediterranean.
Capt. * A.W. J. Clifford 22Oct.21
Lt. Thos. Hastings 27Oct.21
Henry Dundas 20Oct.21
Adolphus Fitzclarence 22Oct.21
John Garrett 26Mar.22
2*d Lt. Mar.* Jas. Whitecomb
31Aug.21
Mast. Wm. Scott 21Oct.22
Sur. Gilb. King 5Jan.22
Asst. Wm. Black 30Oct.21
Chap. Edw. Pettman 25Mar.22
Purs. John Thompson (a)
31Aug.21

208—EURYDICE, 34.
Woolwich.

209—EXCELLENT, 58.
For Harbour Service.
Portsmouth.

210—EXPERIMENT, 44. *Laz.*
Liverpool.

211—EXPRESS. *Tender.*
Mediterranean.

213—FALCON, 10. *Sloop.*
Plymouth.

214—FALMOUTH, 20. *Sloop.*
West Indies.
Capt. Edw. Purcell 9Sept.20
Lt. Wm. Downey 5July22
Wm. Molyneux 21Feb.22
Mas. Edward Gilling 18Sept.19
Sur. Rt. Dickson 11Oct.22
Asst. John Riddel 13Apr.19
Purs. John Beal 1May19

215*a*—FERRET, 10. *Gun Brg.*
Portsmouth.

216—FISGARD, 46.
Plymouth.

217—FLAMER, 12.
(Alien Service.)
Gravesend.

218—FLY, 18. *Sloop.*
Leith.
Capt. Edw. Curzon 10Oct.22
Lt. Andrew Baird 8Dec.21
Chas. Parker (c) 8Dec.21
Mast. C. Morris 29Jan.22
Sur. John Drew (2) 4Dec.21
Asst.
Pur. Mich. C. Stephens 8Dec.21

219—FORMIDABLE, 86.
Chatham, building.

219*a*—FORRESTER, 10.
Gun Brig.
Deptford, building.

220—FORTE, 44.
Plymouth.
Capt. Sir T. J. Cochrane
28June20
Lt. R. H. King 24June20
John Wainwright 24June20
Geo. Beaujoy 22Dec.21
Henry Smith *(b)* 9Jan.22
2d *Lt. Mar.* Jas. Barry (2)
20July22
Mas. Wm. Wilson 27Feb.21
Sur. James Foy 16Oct.22
Asst. J. W. Reid 4Aug.20
Chap. Wm. R. Payne 8Nov.22
Pur. T. A. Wallis 28June20

221—FOUDROYANT, 80.
Plymouth.

222—FOX, 46.
Portsmouth, building.

223—FROLIC, 10. *Sloop.*
Plymouth.

224—FURY, *bomb.*
Polar Seas.
Capt. Wm. Ed. Parry 30Dec.20
Lt. Jos. Nias 1Jan.21
And. Reid 1Jan.21
Sur John Edwards 5Jan.21
Asst. James Skeoch 6Feb.21
Chap. Geo. Fisher *(act.)* 21Apr.21
Purs. Wm. H. Hooper 3Jan.21

225—GALATEA, 42.
Deptford.

226—GANGES, 84.
Portsmouth.

Digitized by Google

Digitized by Google

258—HIND, 20. *Sloop.*
Mediterranean.
Capt. Hon. H. J. Rous 9Feb.22
Lt. E. Webb 14Feb.22
W. Radcliffe 6Feb.22
Mast. Jas. Rait 4May22
Surv. John Davis 6Feb.22
Asst. And. Ramsay 20May22
Purs. Joseph Bundock 8Feb.22

259—HINDOSTAN, 80.
Plymouth, building.

260—HOGUE, 74
Sheerness.

260a—HOPE, 10. *Gun Brig.*
Plymouth, building.

261—HORATIO, 46.
Woolwich.

262—HOTSPUR, 46.
Pembroke, building.

263—HOWE, 120.
Sheerness.

264—HURON, *Sch.*
Lake Huron.

265—HUSSAR, 46.
Chatham.

268—HYPERION, 42.
Jamaica.
Capt. Jas. Lillicrap 6Apr.21
Lt. Thomas Stopford 13Aug.21
Hen. O. Love 11Apr.21
John Geo. Graham 6Apr.21
Thos. Marriot 11Apr.21
1st *Lt. Mar.* Chas. A. Whiting 10Apr.21
Mast. Geo. Millard 3May21
Surv. P. C. Parlebien 12Apr.21
Asst. Dav. Nimmo 6Apr.21
Chap. J. Briggs *(act.)* 30Aug.21
Purs. W. S. Black 25May22

269—ICARUS, 10. *Sloop.*
Jamaica.
Capt. Alf. Matthews 16July22
Lt. J. P. Tweed 8Sept.21
Wm. David Puget 22July22
Mast. Tim. Porter 18Oct.21
Surv. Alex Gordon *(act.)* 14May22
Asst. Caleb Emmerson 14Sept.21
Purs. Rob. Lewer 6Sept.21

270—ILLUSTRIOUS, 74.
Portsmouth.

271—IMMORTALITE, 46.
Portsmouth.

272—IMPERIEUSE, 38.
Lazaretto, Sheerness.

273—IMPLACABLE, 74.
Plymouth.

274—IMPREGNABLE, 104.
Plymouth.
Capt. Alex. Skene 25June21
Lt. Ja. W. Cairnes 6Feb.21
Allan Bertram 6Feb.21
Philip G. stling 6Feb.21
James Skene 19Sept.22
Chas. C. Dent 6Feb.21
Cha. Graham, F.L. 14Dec.22
2d *Lt. Mar.* Edm. Hearle 12Apr.22
Mast. Wm. Price 21
Sur. Ham. Baillie 20Feb.21
Asst. W. J. Hunter 20Feb.21
Sup. Thos. Beil (3) 11Nov.22
Horatio Rymer 9Dec.22
Chap. J. B. Frowd 6Feb.21
Purs. Jas. Henderson 14Nov.21

275—INDUS, 80.
Portsmouth, building.

276—INFERNAL, *bomb.*
Deptford.

278—INTREPID, 64.
Receiving Ship.
Plymouth.

279—INVESTIGATOR, 16.
surveying vessel.
Sheerness.
Surveyor, G. Thomas 29Jan.19
Sur. J. Heslam 5 Mar.22

280—INVINCIBLE, 74.
Plymouth.

281—IPHIGENIA, 42.
Chatham.

282—ISIS, 58.
Woolwich.

283—JASEUR, 18. *Sloop.*
Halifax.
Capt. Henry E. Napier 23Jan.21
Lt. Edward Gordon 3Feb.21
James Senior 22.Mar.21
Mast. Benj. Cansdell 27Dec.21
Sur. Geo. Johnston 6Mar.21
Asst. Morgan Sheahan 11May21
Purs Chas. Grills 23Jan.21

284—JASON, 46.
Woolwich, building.

285—JASPER, 10. *Sloop.*
Portsmouth.

286—JAVA, 60.
Plymouth.

287—JUPITER, 60.
Plymouth.
Capt. Geo. A. Westphal 27May22
Lt. Alex. Ellice 27May22
Wm. Neville 28May22
R. R. Sayer 17Dec.22
W. H. Molyneux 7Nov.22
Capt. Mar. Rt. White 9July22
Lt. Maiden Gray 10Aug.22
Mast. Ja. Wood 17June22
Surg. Wm. Shoveller 13Sept.22
Asst. Chas. M'Arthur 4Nov.22
Chap. Wm. Worthington *(act.)* 26July22
Purs. Wm. Aug. Davies 27May22

288—JUSTITIA,
Convict Ship, Woolwich.

289—KANGAROO,
Surveying Vessel. Jamaica.
Mast. Anty. De Mayne 19June19
Asst. Sur. Hugh O'Neill 14Aug.22

290—KENT, 78.
Plymouth.

291—KINGFISHER, 10. *Sloop.*
Woolwich, building.

292—KINGSTON, 56.
Lake Ontario.

294—LANCASTER, 64.
Lent to West India Dock Company.

295—LANCASTER, 60.
Plymouth, building.

296—LAPWING, 28, *receiving ship.*
Milford

297—LARNE, 20, *Sloop.*
Portsmouth.

298.—LATONA, 46.
Chatham.

299—LAUREL, 46.
Portsmouth.

300—LAVINIA, 48.
Plymouth.

Digitized by Google

227—GANNET, 18. *Sloop.*
Cork.

Capt. Wm. Simpson	28July21
Lt. Jos. Pearse	18May21
Adam Cuppage	15May21
Mas. Jos. A. Douglas *(act.)*	23July21
Sur. Rt. Williams (1)	1Jan.22
Purs. Chas. O. Davies	18May21

228—GANYMEDE, 26.
Chatham.

229—GENOA, 74.
Sheerness.

Capt. Sir Thos. Livingstone, Bart.	3Oct.21
Lt. George Hopkins	23Oct.21
Stephen Hodge	3Oct.21
J. H. Bond	2Dec.22
H. B. H. Mathews	9Dec.22
Mast. Rd. Skinner	16July22
Sur. Geo. Walker	6Sept.22
Asst. John Castles	6Aug.22
Purs. Pat. L. O'Reilly	18May21

230—GIBRALTAR, 80.
Plymouth.

231—GLASGOW, 50.
East Indies.

Capt. Bent. C. Doyle	21Mar.21
Lt. Geo. Ed. Marshall	4June21
John Fraser	21Mar.21
C. H. Swinburne	26Mar.21
Jas. H. Ward *(act.)*	20July22
Capt. Mar. Thompson Aslett	6April21
2d Lt. Wm. White	6April21
Mast. Wm. Rogers	24Mar.21
Sur. James Osborne	23Mar.21
Asst. Ant. Donoghoe	3April21
Purs. W. C. Hillier	21Mar.21

231a—GLATTON.
Depot,
Sheerness.

232—GLORY, 98.
Chatham.

233—GLOUCESTER, 74.
On particular Service.

Capt. Sir E. W. C. R. Owen	25Nov.22
Lt. Rawdon Macleau	26Nov.22
Thos. Dangerfield	4Dec.22
Jos. O'Brien	11Dec.22
Hen. Cooke Harrison	26Nov.22
Raymond Evans	2Dec.22
Jas. B. L. Hay	26Nov.22
Capt. Mar. Isaac J'Anson	24Nov.22
1st Lt. John James	30Nov.22
2d Lt. Rt. Ogden	24Nov.22
Mast. Thos. Peyton	9Dec.22
Sur. Jas. Wilson (2)	30Nov.22
Asst. John Love	29Nov.22
Peter Fisher	2Dec.22
Sup. A. D. Wilson	3Dec.22
Jas. Barnhill	9Dec.22
Purs. Emeric E. Vidal	27Nov.22

233.—GOLDFINCH, 10. *Sloop.*
Chatham.

235—GOLIAH, 84.
Pembroke, building.

236—GRAMPUS, 50.
Hospital Ship.
Deptford.

237—GRASSHOPPER, 18.
Sloop.
Newfoundland.

Capt. David Buchan	22Dec.20
Lt. S. B. Peacock	27Dec.21
F. M. Boultbee	13Dec.21
Mast S. Giles	4Mar.22
Sur. Wm. Watt	22Dec.20
Asst. Jos. M'Gowan	27Feb.21
Purs. Wm. Thom	28Dec.20

238—GRECIAN, 10. *Cutter.*
On particular service.

Lt. John Cawley	20Nov.21
Mast.	
Sur. John Wylay	23Nov.21

238a—GRIFFON, 10. *Gun Brig*
Deptford, building.

239—GRIPER, 4. *Gun Brig.*
Deptford.

240—HALCYON. 10. *Sloop.*
Deptford, building.

241—HAMADRYAD, 46.
Pembroke, building.

242—HANNIBAL. 74.
Plymouth.

243—HARDY,
Convict Hospital Ship.
Portsmouth.

244—HARLEQUIN, 18. *Sloop.*
Cork.

Capt. John Weeks	20June22
Lt. Joseph Roche	22July21
Henry Gossett	22July21
Mast. John Allen	1June22
Sur. Pearce Power	13July21
Purs. Step. Spurling	22July21

245—HARRIER, 18. *Sloop.*
Portsmouth.

246—HASTINGS, 74.
Chatham.

247—HASTY, 12.
Surveying Vessel.
Milford.

Mast. Lewis Fitzmaurice	11Apr.22
Asst. Surv. A. Fraser	
Sur. Wm. M'Dowell	10Apr.22.

248—HAVANNAH, 42.
Sheerness.

249—HAVOCK. 12. *Gun Brig.*
Portsmouth.

250—HAWKE, 74.
Woolwich.

251—HEBE, 46.
Woolwich, building.

252—HECLA, 4. *bomb.*
Polar Seas.

Capt. G. F. Lyon	3Jan.21
Lt. H. P. Hoppner	1Jan.21
Chas. Palmer	8Jan.21
Sur. Alex. Fisher	5Jan.21
Asst. Allan M'Laren	13Feb.21
Purs. John Jermain	20Jan.21

253—HELICON, 10. *Sloop.*
West Indies.

Capt. W. R. Dawkins	18May21
Lt. D Harrop	2Mar.22
Jos. Hamilton	1Feb.22
Mast. Lloyd Edwards	19Nov.22
Sur. Arch. Hume	18Nov.22
Asst. Andrew Tweeddale	9Nov.22
Purs. Thos. M. J. Tilby	22May21

254—HERCULES, 74.
Sheerness.

255—HEROINE, 32.
Receiving Ship.
Sheerness.

256—HERON, 18. *Sloop.*
St. Helena.

Capt. H. F. Greville	19July22
Lt. Sampson Edwards	3July21
W. S. Tulloch *(act.)*	15Oct.22
Mast. Jas. Fraser *(act.)*	4Mar 20
Sur. Thomas Dunn	3May21
Asst. M. Little	3May21
Purs. J. L. Marchant	20Mar.22

257—HIBERNIA, 120.
Portsmouth.

Digitized by Google

238—HIND, 20 *Sloop.*
Mediterranean.
Capt. Hon. H. J. Rous
Lt. E. Webb 14Feb.22
W. Raeciffe 6Feb.22
Mast. Jas. Rait 4May22
Surv. John Davis 6Feb.22
Asst. Aud. Ramsay 20May22
Purs. Joseph Bundock 8Feb.22

259—HINDOSTAN, 80.
Plymouth, building.

260—HOGUE, 74
Sheerness.

260a—HOPE, 10. *Gun Brig.*
Plymouth, building.

261—HORATIO, 46.
Woolwich.

262—HOTSPUR, 46.
Pembroke, building.

263—HOWE, 120.
Sheerness.

264—HURON, *Sch.*
Lake Huron.

265—HUSSAR, 46.
Chatham.

266—HYPERION, 42.
Jamaica.
Capt. Jas. Lillicrap 6Apr.21
Lt. Thomas Stopford 13Aug.21
Hen. O. Love 11Apr.21
John Geo. Graham 6Apr.21
Thos. Marriot 11Apr.21
1*st Lt. Mar.* Chas. A. Whiting 10Apr.21
Mast. Geo. Millard 3May21
Sur. P. C. Parlebien 12Apr.21
Asst. Dav. Nimmo 6Apr.21
Chap. J. Briggs *(act.)* 30 Aug.21
Purs. W. S. Black 25May22

269—ICARUS, 10. *Sloop.*
Jamaica.
Capt. Alf. Matthews 16July22
Lt. J. P. Tweed 8Sept.21
Wm. David Puget 22July22
Mast. Tim. Porter 18Oct.21
Sur. Alex Gordon *(act.)* 14May22
Asst. Caleb Emmerson 14Sept.21
Purs. Rob. Lewer 6Sept.21

270—ILLUSTRIOUS, 74.
Portsmouth.

271—IMMORTALITE, 46.
Portsmouth.

272—IMPERIEUSE, 38.
Lazaretto.
Sheerness.

273—IMPLACABLE, 74.
Plymouth.

274—IMPREGNABLE, 104.
Plymouth.
Capt. Alex. Skene 25June21
Lt. Ja. W. Carmet 6Feb.21
Allan Bertram 6Feb.21
Philip G. sthg 6Feb.21
James Skene 18Sept.22
Chas. C. Dent 6Feb.21
Chs. Graham, F.L. 1 Dec.22
2d *Lt. Mar.* Edm. Hearle 12Apr.22
Mast. Wm. Price 21
Sur. Ham. Baillie 20Feb.21
Asst. W. J. Hunter 20Feb.21
Sup. Thos. Bell (3) 11Nov.22
Horatio Rymer 9Dec.22
Chap. J. B. Frowd 6Feb.21
Purs. Jas. Henderson 14Nov.21

275—INDUS, 80.
Portsmouth, building.

276—INFERNAL, *bomb.*
Deptford.

278—INTREPID, 64.
Receiving Ship.
Plymouth.

279—INVESTIGATOR, 16.
surveying vessel.
Sheerness.
Surveyor, G. Thomas 29Jan.19
Sur. J. Haslam 5 Mar.22

280—INVINCIBLE, 74.
Plymouth.

281—IPHIGENIA, 42.
Chatham.

282—ISIS, 58.
Woolwich.

283—JASEUR, 18. *Sloop.*
Halifax.
Capt. Henry E. Napier 23Jan.21
Lt. Edward Gordon 3Feb.21
James Senior 2 Mar.21
Mast. Benj. Cansdell 27Dec.21
Sur. Geo. Johnston 6Mar.21
Asst. Morgan Sheahan 11May21
Purs Chas. Grills 23Jan.21

284—JASON, 46.
Woolwich, building.

85—JASPER, 10. *Sloop.*
Portsmouth.

286—JAVA, 60.
Plymouth.

287—JUPITER, 60.
Plymouth
Capt. Geo. A. Westphal 27May22
Lt. Alex. Ellice 27May22
Wm. Neville 28May22
R. R. Sayer 17Dec22
W. H. Molyneux 7Nov.22
Capt. Mar. Rc. White 9July22
Lt. Maiden Gray 10Aug22
Mast. Ja. Wood 17June22
Surg. Wm. Shoveller 13Sept.22
Asst. Chas. M'Arthur 4Nov.22
Chap. Wm. Worthington *(act.)* 26July22
Purs. Wm. Aug. Davies 27May22

288—JUSTITIA,
Convict Ship,
Woolwich.

289—KANGAROO,
Surveying Vessel.
Jamaica.
Mast. Anty. De Mayne 19June19
Asst. Sur. Hugh O'Neill 14Aug.22

290—KENT, 78.
Plymouth.

291—KINGFISHER, 10. *Sloop.*
Woolwich, building.

292—KINGSTON, 56.
Lake Ontario.

294—LANCASTER, 64.
Lent to West India Dock Company.

295—LANCASTER, 60.
Plymouth, building.

296—LAPWING, 28, *receiving ship.*
Milford

297—LARNE, 20, *Sloop.*
Portsmouth.

298.—LATONA, 46.
Chatham.

299—LAUREL, 46.
Portsmouth.

300—LAVINIA, 48.
Plymouth.

Digitized by Google

301—LEANDER, 60.
Portsmouth.

302—LEDA, 46.
Pembroke, building.

304—LEONIDAS, 46.
Sheerness.

305—LEVEN, 24,
Surveying Service.
Coast of Africa.
Capt. W. F. Owen 10Aug.21
Lt. A.T.E. Vidal *(Asst. Surveyor)* 20Oct.21
Thos. Botsler 26Sept.21
Richard Owen 14Nov.21
Mast. W. H. Morley 26Dec.21
Surg. Alick Osborne 1Jan.22
Asst. Thos. Conolly 18Dec.21
Purs. Thos. Farley 10Aug.21

307—LEVIATHAN, 74.
Convict Hulk,
Portsmouth.

308—LIFFEY, 50.
East Indies.
Capt. Chas. Grant 22Oct. 21
Lt. Geo. Tincombe 20Oct.21
Evan Nepean 22Oct 21
Wm. Webb *(b)* 22Nov.21
Saml. Thornton 22Oct.21
Capt. Mar. J. B. Fletcher 20Oct21
2d Lt. Tho. Stockwell 20Oct.21
Mas. F. P. Bentley 26Nov.21
Surg. George Thomson 23Oct.21
Asst. James Smyth 23Oct.21
Sup. And. Small 8Feb.22
Wm. M'Auley 8Feb.22
Chap. H. Hall 16Feb.22
Purs. John Norcock 23Oct.21

308*a*—LIGHTNING—18.
Sloop.
Pembroke, building.

309—LION, 64. *Sheer Hulk.*
Sheerness.

310—LIVELY, 46.
Chatham.

319—LONDON, 110.
Plymouth, building.

313—LYRA, 10. *Sloop.*
Plymouth.

314—MADAGASCAR, 46.
Bombay, building.

315—MAGICIENNE, 42.
Woolwich.

316—MAGNET, 10. *Sloop.*
Woolwich, building.

317—MAGNIFICENT, 74.
For Harbour Service.
Portsmouth.

318—MAIDSTONE
Woolwich

319—MALABAR, 74.
Plymouth.

320—MALTA, 84.
Plymouth.

321—MANILLA, 46.
Bombay, building.

322—MANLY, 12. *Gun Brig.*
Portsmouth.

323—MARLBORO', 74.
Portsmouth.

324—MARS, 74.
For Harbour Service.
Portsmouth.

325—MARTIAL, 12. *Gun Brig.*
Leith.
Lt. Robert M'Kirdy 16May19
Mast. Wm. Hoppen *(acting)* 16May19
Asst. Sur. C. D. Keane 13Apr.19

326—MARTIN, 20, *sloop.*
Mediterranean.
Capt. Henry Eden 19July22
Lt. Lord H. I. S. Churchill 22May21
O. Foley 31Jan.22
Mast. Wm. Fuller *(act.)* 14June21
Sur. Hugh Ferguson 23May21
Asst. Rd. Allen *(act.)* 24July22
Purs. Thos. Harding 22May21

327—MASTIFF, 12. *Gun Brig.*
Portsmouth.

328—MEDINA, 20. *Sloop.*
Mediterranean.
Capt. P. D. H. Hay 13Dec.21
Lt. J. B. Whitelocke 29Dec.20
Fred. Thackeray 24July22
Mast. Jas. Turton 9Jan21
Sur. Joseph M'Lean 29Dec.20
Asst. Joshua Little 22July22
Purs. Wm. Bowden 26Dec.20

329—MEDINA YACHT.
Cowes.

330—MEDUSA, 46.
Woolwich, building.

331—MEDWAY, 74.
Plymouth.

332—MELAMPUS, 46.
Plymouth.

334—MELVILLE, 74.
Portsmouth.

335—MENAI, 26.
St. Helena.
Capt. F. Moresby 26Apr.19
Lt. Ed. Biddulph 6M
Geo. James Hay 24Apr.19
Jas. Walmesley 24Oct.21
2 Lt. Mar. R. K. Barnes 8May19
Mast. James Hardie 21Oct.20
Sur. Jas. Carruthers 27Apr.19
Asst. John M'Arthur 27Apr.19
Purs. Richard Sholl 23Apr.19

336—MENELAUS, 46.
Chatham.

337—MERCURY, 46.
Sheerness, building.

338—MERLIN, 14. *Sloop.*
Receiving Ship,
Portsmouth.

Digitized by Google

340—MERMAID, 46.
Chatham, building.

341—MERREY, 26.
Portsmouth.

342—METEOR, *Bomb.*
Pembroke, building.

343—MILFORD, 78.
Plymouth.

344—MINDEN, 74.
Plymouth.

345—MINERVA, 46.
Portsmouth.

346—MINOTAUR, 74.
Sheerness.

347—MONARCH, 84.
Deptford, building.

348—MONMOUTH, 64.
Sheer Hulk.
Deptford.

349—MONTREAL, 20.
Lake Ontario, Canada.

350—MORGIANA, 18. *Sloop.*
Portsmouth.

351—MULGRAVE, 74.
Plymouth.

353 a MUTINE, 10. *Gun-brig.*
Plymouth. building.

354—MYRMIDON, 20. *Sloop.*
Portsmouth.

355—NAIAD, 46.
Portsmouth.

356—NAMUR. *Receiving Ship.*
Chatham.

357—NARCISSUS, 32.
Deptford.

358—NAUTILUS, 18. *Sloop.*
Portsmouth.

359—NELSON, 120.
Portsmouth.

360—NEMESIS, 46
Pembroke, building.

361—NEPTUNE, 120.
Portsmouth, building.

362—NEREUS, 46.
Plymouth.

363—NETLEY, 10.
Lake Ontario.

364—NEWASH, *Sch.*
Lake Huron.

365—NEWCASTLE, 60.
Portsmouth.

366—NIAGARA, 20.
Lake Ontario.

367—NIEMEN, 46.
Halifax.

Capt. Edw. R. Sibly	25Nov.20
Lt. John B. Dundas	25Nov.20
Geo. G. Stewart	23Jan.21
Rt. Aug. Bradshaw	19July22
1st *Lt. Mar.* Walter J. Stewart	16Feb.21
Mast. Edward Sabben	11Dec.20
Sur. James Gilchrist	28Nov.20
Asst. Joseph Kerr	28Nov.20
Purs. Thomas Godfrey	25Nov.20

368—NIMROD, 18. *Sloop.*
Leith.

Capt. Wm. Rochfort	4July22
Lt. James Everard	29June22
Alex. Shairp	30Nov.22
Mast. Alex. Smith	9May21
Sur. John Runciman	24June22
Asst.	
Purs. Thos. G. M'Murray	4July22

370—NORTH STAR, 28.
Woolwich, building.

371—NORTHUMBERLAND, 76.
Sheerness.

Capt. Thos. J. Maling	31July21
Lt. Rich. Meredith	10Aug.21
Wm. J. Cole	31July21
J. H. Bowker	31July21
John Parker	3Dec.22
Mast. Wm. Smith (1)	11Aug.21
Sur. John Cunningham	3Aug.21
Asst. John Hunter	16Jan.22
Purs. JohnArchdeacon	3Apr.22

372—NYMPHE, 46.
Portsmouth.

373—OCEAN, 80.
Plymouth.

373a—ODIN, 74. *Receiving Ship.*
Portsmouth.

374—ONTARIO, 18. *Sloop.*
Portsmouth.

375—ONYX, 10. *Sloop.*
Sheerness.

376—OPOSSUM, 10. *Sloop.*
Sheerness.

376 (a)—ORESTES, 18.
Woolwich, building.

377—ORLANDO, 42.
Hospital Ship.
Trincomalee.

378—OTTER, 18.
Milford.
(Quarantine Service.)

379—OWEN GLENDOWER, 40.
Chatham.

Capt. Sir Rt. Mends, *Kt.*	10Nov.22
Lt. Thos. Ball	13Nov.22
Pringle Stokes	10Nov.22
Edw. S. Clerkson	10Nov.22
John Pole	10Nov.22
2d *Lt. Mar.* John Rogers	5Nov.22
Mast. Jas. Finlaison	28Nov.22
Sur. Rt. Whitelaw	30Oct.22
Asst. Wm. Bell	30Oct.22
Jos. Steret	9Nov.22
Purs. Wm. P. Browne	9Nov.22

380—PALLAS, 42.
Portsmouth.

Google

301—LEANDER, 60.
Portsmouth.

302—LEDA, 46.
Pembroke, building.

304—LEONIDAS, 46.
Sheerness.

305—LEVEN, 24,
Surveying Service.
Coast of Africa.
Capt. W. F. Owen 10Aug.21
Lt. A.T.E. Vidal *(Asst. Surveyor)* 20Oct.21
Thos. Boteler 26Sept.21
Richard Owen 14Nov.21
Mast. W. H. Morley 26Dec.21
Sur. Alick Osborne 1Jan.22
Asst. Thos. Conolly 18Dec.21
Purs. Thos. Farley 10Aug.21

307—LEVIATHAN, 74.
Convict Hulk,
Portsmouth.

308—LIFFEY, 50.
East Indies.
Capt. Chas. Grant 22Oct. 21
Lt. Geo. Tincombe 20Oct.21
Evan Nepean 22Oct 21
Wm. Webb *(b)* 22Nov.21
Saml. Thornton 22Oct.21
Capt. Mar. J. B. Fletcher 20Oct21
2d Lt. Tho. Stockwell 20Oct.21
Mas. F. P. Bentley 26Nov.21
Sun. George Thomson 23Oct.21
Asst. James Smyth 23Oct.21
Sup.And. Small 8Feb.22
Wm. M'Auley 8Feb.22
Chap. H. Hall 16Feb.22
Purs. John Norcock 23Oct.21

308a—LIGHTNING—18.
Sloop.
Pembroke, building.

309—LION, 64. *Sheer Hulk.*
Sheerness.

310—LIVELY, 46.
Chatham.

319—LONDON, 110.
Plymouth, building.

313—LYRA, 10. *Sloop.*
Plymouth.

314—MADAGASCAR, 46.
Bombay, building.

315—MAGICIENNE, 42.
Woolwich.

316—MAGNET, 10. *Sloop.*
Woolwich, building.

317—MAGNIFICENT, 74.
For Harbour Service.
Portsmouth.

318—MAIDSTONE
Woolwich

319—MALABAR, 74.
Plymouth.

320—MALTA, 84.
Plymouth.

321—MANILLA, 46.
Bombay, building.

322—MANLY, 12. *Gun Brig.*
Portsmouth.

323—MARLBORO', 74.
Portsmouth.

324—MARS, 74.
For Harbour Service.
Portsmouth.

325—MARTIAL, 12. *Gun Brig.*
Leith.
Lt. Robert M'Kirdy 16May19
Mast. Wm. Hoppen *(acting)* 16May19
Asst. Sur. C. D. Keane 13Apr.19

326—MARTIN, 20. *sloop.*
Mediterranean.
Capt. Henry Eden 19July22
Lt. Lord H. I. S. Churchill 22May21
O. Foley 31Jan.22
Mast. Wm. Fuller *(act.)* 14June21
Sur. Hugh Ferguson 23May21
Asst. Rd. Allen *(act.)* 24July22
Purs. Thos. Harding 22May21

327—MASTIFF, 12. *Gun Brig.*
Portsmouth.

328—MEDINA, 20. *Sloop.*
Mediterranean.
Capt. P. D. H. Hay 13Dec.21
Lt. J. B. Whitelocke 29Dec.20
Fred. Thackeray 24July22
Mast. Jas. Turton 9Jan21
Sur. Joseph M'Lean 29Dec.20
Asst. Joshua Little 22July22
Purs. Wm. Bowden 26Dec.20

329—MEDINA YACHT.
Cowes.

330—MEDUSA, 46.
Woolwich, building.

331—MEDWAY, 74.
Plymouth.

332—MELAMPUS, 46.
Plymouth.

334—MELVILLE, 74.
Portsmouth.

335—MENAI, 26.
St. Helena.
Capt. F. Moresby 26Apr.19
Lt. Ed. Biddulph 6M
Geo. James Hay 24Apr.19
Jas. Walmesley 24Oct.21
2 Lt. Mar. R. K. Barnes 8May19
Mast. James Hardie 21Oct.20
Sur. Jas Carruthers 27Apr.19
Asst. John M'Arthur 27Apr.19
Purs. Richard Sholl 23Apr.19

336—MENELAUS, 46.
Chatham.

337—MERCURY, 46.
Sheerness, building.

338—MERLIN, 14. *Sloop.*
Receiving Ship,
Portsmouth.

Digitized by Google

340—MERMAID, 46.
Chatham, building.

341—MERSEY, 26.
Portsmouth.

342—METEOR, *Bomb.*
Pembroke, building.

343—MILFORD, 78.
Plymouth.

344—MINDEN, 74.
Plymouth.

345—MINERVA, 46.
Portsmouth.

346—MINOTAUR, 74.
Sheerness.

347—MONARCH, 84.
Deptford, building.

348—MONMOUTH, 64.
Sheer Hulk.
Deptford.

349—MONTREAL, 20.
Lake Ontario, Canada.

350—MORGIANA, 18. *Sloop.*
Portsmouth.

351—MULGRAVE, 74.
Plymouth.

353 a MUTINE, 10. *Gun-brig.*
Plymouth. building.

354—MYRMIDON, 20. *Sloop.*
Portsmouth.

355—NAIAD, 46.
Portsmouth.

356—NAMUR. *Receiving Ship.*
Chatham.

357—NARCISSUS, 32.
Deptford.

358—NAUTILUS, 18. *Sloop.*
Portsmouth.

359—NELSON, 120,
Portsmouth.

360—NEMESIS, 46
Pembroke, building.

361—NEPTUNE, 120.
Portsmouth, building.

362—NEREUS, 46.
Plymouth.

363—NETLEY, 10.
Lake Ontario.

364—NEWASH, *Sch.*
Lake Huron.

365—NEWCASTLE, 60.
Portsmouth.

366—NIAGARA, 20.
Lake Ontario.

367—NIEMEN, 26.
Halifax.

Capt. Edw. R. Sibly	25Nov.20
Lt. John B. Dundas	25Nov.20
Geo. G. Stewart	23Jan.21
Rt. Aug. Bradshaw	19July22
1st *Lt. Mar.* Walter J. Stewart	16Feb.21
Mast. Edward Sabben	11Dec.20
Sur. James Gilchrist	28Nov.20
Asst. Joseph Kerr	28Nov.20
Purs. Thomas Godfrey	25Nov.20

368—NIMROD, 18. *Sloop.*
Leith.

Capt. Wm. Rochfort	4July22
Lt. James Everard	29June22
Alex. Shairp	30Nov.22
Mast. Alex. Smith	9May21
Sur. John Runciman	24June22
Asst.	
Purs. Thos. G. M'Murray	4July22

370—NORTH STAR, 28.
Woolwich, building.

371—NORTHUMBERLAND, 78.
Sheerness.

Capt. Thos. J. Maling	31July21
Lt. Rich. Meredith	10Aug.21
Wm. J. Cole	31July21
J. H. Bowker	31July21
John Parker	3Dec.22
Mast. Wm. Smith (1)	11Aug.21
Sur. John Cunningham	3Aug.21
Asst. John Hunter	16Jan.22
Purs. John Archdeacon	3Apr.22

372—NYMPHE, 46.
Portsmouth.

373—OCEAN, 80.
Plymouth.

373a—ODIN, 74. *Receiving Ship.*
Portsmouth.

374—ONTARIO, 18. *Sloop.*
Portsmouth.

375—ONYX, 10. *Sloop.*
Sheerness.

376—OPOSSUM, 10. *Sloop.*
Sheerness.

376 (a)—ORESTES, 18.
Woolwich, building.

377—ORLANDO, 42.
Hospital Ship.
Trincomalee.

378—OTTER, 18.
Milford.
(Quarantine Service.)

379—OWEN GLENDOWER, 40.
Chatham.

Capt. Sir Rt. Mends, *Kt.*	10Nov.22
Lt. Thos. Ball	13Nov.22
Pringle Stokes	10Nov.22
Edw. S. Clerkson	10Nov.22
John Pole	10Nov.22
2d *Lt. Mar.* John Rogers	5Nov.22
Mast. Jas. Finlaison	28Nov.22
Sur. Rt. Whitelaw	30Oct.22
Asst. Wm. Bell	30Oct.22
Jos. Steret	9Nov.22
Purs. Wm. P. Browne	9Nov.22

380—PALLAS, 42.
Portsmouth.

Digitized by Google

381—PANDORA, 18. *Sloop.*
Newfoundland.
Capt. Fred. Hunn 25June22
Lieut. Jos. Soady 20July22
Wm. Kelly 25June22
Mast. John Trivick 10July22
Sur. Jas. Kennedy 14June22
Purs. James Clery 25June22

382—PARTHIAN, 10. *Sloop.*
Portsmouth.

383—PARTRIDGE, 10. *Sloop.*
Plymouth.

384—PEARL, 32.
Portsmouth.

385—PEGASUS, 46.
Deptford, building.

386—PELICAN, 18. *Sloop.*
Portsmouth.

387—PELORUS, 18. *Sloop.*
Plymouth.

388—PELTER, 12. *Gun Brig.*
Portsmouth.
Lt. R. C. Curry 26Nov.22
Mast. Rd. Hains 27Nov.22
Asst. Sur. D. M'Nicholl 23Nov.22

389—PEMBROKE, 74.
Portsmouth.

390—PENELOPE, 46.
Portsmouth, building.

391—PERSEUS, *Receiving Ship,*
London.
Capt. Jas. Couch 2July21
Lt. Jas. Sabben 4Sept.21
Peter S. Manico 6July21
Sur. John Waller 17Sept.22
Purs. S. J. Butcher 15Mar.21

392—PERSEVERANCE, 36.
Receiving Ship.
Portsmouth.

393—PERUVIAN, 18. *Sloop.*
Plymouth.

394—PETEREL, 18. *Sloop.*
Receiving Ship,
Plymouth.

395—PHAETON, 46.
On particular Service.
Capt. H. E. P. Stuart 24Sept.22
Lt. Thos. Marshall 24Sept.22
Hor. B. Cock 24Sept.22
G. L. H. Johnstone 24Sept.22
Chs. Cotton 24Sept.22
2d Lt. Mar. T. Park 8Dec.22
H. Savage 30Nov.22
Mast. Jos. Higgs 28Sept.22
Sur. Thos. Miller 18Sept.22
Asst. Wm. Belcher 9Dec.22
Purs. John Bowman 21Sept.22

396—PHŒBE, 42.
Plymouth.

397—PHEASANT, 22. *Sloop.*
Coast of Africa.
Capt. D. C. Clavering 25Sept.21
Lt. J. H. Helby 1July22
Geo. Aug. Elliott 10July22
Mast. Thos. Laston *(act.)* 17May22
Sur. Evan Davies 15Aug.20
Asst. John Wilson (3) 12Mar 21
Purs. Edw. Rowe *(act.)* 1May2 1

397—*(a)* PHILOMEL, 10. *Sloop*
Portsmouth, building.

398—PIGMY, 10. *Schooner.*
Plymouth.
Lt. Thomas Hills 14June20
Mast. Wm. Sidney 30Oct.20
Sur. Jas. Dickson (1) 29Dec.21

399—PIKE, 14. *Schooner.*
Cork.
Lt. & Com. Stephen Pain 22May21
Mast. R. B. Gregory 23Oct 22
Asst. Sur. Rob. M'Cay 17June21

400—PILOT, 18. *Sloop.*
Plymouth.

401—PIONEER, 10. *Schooner.*
On particular Service.
Lt. & Com. T. Favell 12Feb.22
Mast. J. G. Goldbe *(act.)* 25Jan.22
Sur. Wm. Clarke 29Jan.22

402—PITT, 74.
Portsmouth.

402—*(a.)* PLOVER, 10.
Gun Brig.
Portsmouth.

403—PLUMPER, 12. *Gun Brig.*
Cork.
Lt. & Com. Wm. Hutchinson *(b)* 14Sept.20
Mast. Alex. Watson 27May22
As.-Sur. Godf. Baldamus 25May22

404—PODARGUS, 14. *Sloop.*
Portsmouth.

405—POICTIERS, 74.
Sheerness.

406—POLYPHEMUS, 64.
Powder Ship.
Chatham.

407—PORCUPINE, 28.
Plymouth, building.

408—PORTLAND, 60.
Plymouth.

409—PORT MAHON,
Police Depot.
Deptford.

410—POWERFUL, 80.
Chatham, building.

411—PRESIDENT, 60.
Portsmouth, building.

412—PRIMROSE, 18. *Sloop.*
Plymouth.

413—PRINCE, 98.
For Harbour Service.
Portsmouth.

414—PRINCE GEORGE, *hulk*
Portsmouth.

415—PRINCE REGENT, 120.
Chatham, building.
Capt. W. M. W. Parry 6Dec.22
Lt. Sam. Meredith 6Dec.22
Geo. Pierce 6Dec.22
Frank Ramsden 7Dec.22
J. W. Aldridge 9Dec.22
C. A. Barlow 9Dec.22
Chas. Hallowell, *F. L.*
2d Lt. Mar. Alex. Jarvis 13Dec.22
Mast. Wm. Purdo 18Dec.22
Sur. Thos. Robertson 7Dec.22
Asst. Jas. S. Wilkes 6Dec.22
Chap. John Kirkby 6Dec.22
Purs. John M'Arthur *(b)* 9Dec.22

416—PRINCE REGENT, *yacht,*
Deptford.
Capt. ✝ Sir M. Seymour *Bt.* 12Aug.19
Mast. J. R. Spencer 5Feb.16
Sur. Wm. Colvin 13June20
Purs. Wm. Goodwyn 28Feb.16

417—PRINCE OF WALES, 104.
Portsmouth.

419—PRINCESS CHARLOTTE, 110.
Portsmouth, building.

Digitized by Google

420—PRINCESS CHARLOTTE, 32.
Lakes of Canada.

421—PROCRIS, 10. *Sloop.*
Chatham.

422—PROMETHEUS, 22. *Sloop.*
Lazaretto.
Portsmouth.

423—PROSERPINE, 46.
Plymouth, building.

424—PROTECTOR,
Surveying Vessel.
Orkneys.
Lt. & Com. W. Hewett (*b*) 17Jan.20
Asst. Surv. E. N. Kendall 19Jan.22
Asst. Sur. John Summers 12Dec.20

425—PSYCHE, 32.
Lake Ontario.

426—PYLADES, 18
Woolwich, building.

427—PYRAMUS, 42.
West Indies.
Capt. Fr. Newcombe 17Feb.21
Lt. Wm. Luckcraft 17Feb.21
Hugh Nurse 5Dec.22
Wm. Duke 5Dec.22
Alex. J. Greme 5Dec.22
1st *Lt. Mar.* Thos. Bassan 9Dec.22
Mast. Parson Custance 9Mar.21
Sur. P. Comrie 13Mar.22
Asist.
Purs. Jas. Jones 27Feb.22

428—QUEEN CHARLOTTE, 106
Portmouth.
Capt. John B. Hay 8Feb.21
Lt. John R. Mould 8Feb.21
Sam. Kentish 8Feb.21
John M'Causland 8Feb.21
W. H. B. Proby 14Feb.22
J. F. Appleby 19Feb.21
Geo. B. Martin F. L. 17Mar.21
1st *Lt. Mar.* Hugh Mitchell 2June21
Mast. Lewis John (1) 18Aug.18
Surv. J. S. Hasted 7Feb.21
Asst. Rt. Marshall (2) 30Nov.22
Supernumeraries.
Edw. West 12Sept.22
Rt. Lamond 9Dec.22
Andrew Sinclair 4Nov.22
John Robertson 6Nov.22
David Geddes 16Dec.22
Chap. Wm. Evans 3Aug.21
Purs. Rob. Goldin 8Feb.21

429—RACOON, 24.
Convict Hospital Ship.
Portsmouth.

430—RAINBOW, 28.
Chatham, building

431—RALEIGH, 18. *Sloop.*
Chatham.

432—RAMILLIES, 74.
Portsmouth.
Capt. *Ed. Bruce 1Aug.21
Lt. E. R. P. Mainwaring 1Aug.21
John A. Wright 27Sept.22
James Bradley (*b*) 1Aug.21
Jas. V. Baker 26Nov.22
Mast. Dav. Robinson 6Aug.21
Sur. Alex. Whyte 27July21
Asst. James M'Alaster 27July21
Purs. John Sampson 1Aug.21

433—RANGER, 26.
On particular Service.
Capt. P. Fisher 2Feb.22
Lt. J. Drake 6Feb.22
J. Pyke 6Feb.22
Thos. Best 18Dec.22
2d *Lt. Mar.* Hen. Smith 12April22
Mast. Nic. Johnson 6Dec.22
Sur. David Wright 22Jan.22
Asst. Wm. Watt 22Jan.22
Purs. E. Bentley 2Feb.22

434—RATTLESNAKE, 28.
Chatham.

436—REDBREAST, 18.
Lazaretto.
Liverpool.

437—REDOUBTABLE, 74.
Chatham.

438—REDPOLE, 10. *Sloop.*
Mediterranean.
Capt. Richard Anderson 13Dec.22
Lt. John Wilson 24Nov.20
Geo. Henslow 13May22
Mast. Sam. Strong (*Act.*) 13Aug.21
Sur. Rob. Malcolm 10Nov.20
Purs. Rt. Barron (*act.*) 28Feb.22

439—REDWING, 18. *Sloop.*
On particular service.
Capt. Hon. G. R. W. Trefusis 8Nov.21
Lt. Chas. Parker (*b*) 8Dec.21
Thomas Edye 18Dec.21
Mast. Geo. Heather 12Feb.22
Sur. Sam. Allen 2Nov.21
Asst. Hen. Carter 14Sept.22
Purs. Wm. Bell 8Nov.21

440—RENOWN, 74.
Plymouth.

441—RESISTANCE, 46.
Plymouth.

442—RESOLUTE, *Tender.*
Plymouth.

443—RETRIBUTION, *Conv. Hulk.*
Sheerness.

444—REVENGE, 78.
Chatham.

446—REYNARD, 10, *Sloop.*
Plymouth.

447—RHIN, 46.
Sheerness.

448—RIFLEMAN, 18, *Sloop.*
Portsmouth.

449—RINALDO, 10. *Sloop.*
Chatham.

450—RINGDOVE, 18. *Sloop.*
Portsmouth.
Capt. Geo. F. Rich 30Nov.22
Lt. John H. Boteler 3Dec.22
Chas. Madden 3Dec.22
Lt. Mar.
Mast. C. M'Lean 14Dec.22
Sur. Wm. Simson 3Dec.22
Asst. Isaac Wesley 3Dec.22
Purs. Thomas Allan 30Nov.22

452—ROCHFORT, 80.
Malta.
Capt. *C. M. Schomberg, 15April20
Lt. John F. Dawson 15April20
Hen. S. Marsham 15April20
Chas. Inglis 5April22
John R. Carnac 7Nov.21
Hon. J. F. Gordon 13Dec.21
C. Blair 9Mar.22
John Townshend 13May22
Peter Wybergh, F. L. 15April20
Capt. Mar. Gid. Nicolson 7Nov.22
1st *Lt.* John Humby 20July20
2d *Lt.* Geo. Griffin 26Feb.21
Mast. Alex. Louthian 17April20
Sur. Rowland Griffiths 14April20
Asst. W. Leyson 4April22
Geo. Roberts 23July22
Chap. John Morgan 15April20
Purs. Arch. Murray 20April20

Digitized by Google

455—RODNEY, 74.
Portsmouth.

456—ROMNEY, 30. *Troop ship*
Chatham.

457—ROSARIO, 10. *Sloop.*
Portsmouth.

458—ROSE, 18. *Sloop.*
Mediterranean.

Capt. Thos. B. Clowes	22May21
Lt. Rob. Pearce (*a*)	14June21
Wynne Baird	8July22
Mast. Sam. Birt	24May21
Sur. Allan Waters	23May21
Asst. John Gray	19Oct.22
Purs. Rich.. Green	22May21

459—ROVER, 18. *Sloop.*
Plymouth.

461—ROYAL CHARLOTTE,
yacht.
Woolwich, building.

Capt. ✚Sir Jahleel Brenton, Bt.	20July21
Mast. J. Town	11Mar.22
Sur. Wm. Burnett	3July22
Purs. Alex. Mc. K. Fry	20May20

462—ROYAL GEORGE, 120.
Chatham, building.

463—ROYAL GEORGE,
yacht.
Portsmouth.

*Capt.** Hon. Thos. B. Capel	15Dec.21
Mast. D. Lye	17Jan.22
Sur. Jas. M. Brydone	3July22
Purs. J. Goldsmith	3Jan.22

464—ROYAL OAK, 74.
(Harbour Service.)
Portsmouth.

465—ROYAL SOVEREIGN, 106.
Plymouth.

466—ROYAL SOVEREIGN,
yacht.
Deptford.

Capt. Chas. Adam	20July21
Mast. John Franklyn	11Feb.19
Surg. Wm. Thompson	21Nov.20
Purs. Edward Bate	6Sept.15

466*a*—ROYALIST, 10. *Sloop.*
Portsmouth, building.

467—RUSSELL, 74.
Chatham.

469—ST. GEORGE, 120.
Plymouth, building.

470—ST. LAWRENCE, 98.
Lake Ontario, Canada.

471—ST. VINCENT, 120.
Plymouth.

472—SAN ANTONIO, 74.
Powder Ship.
Portsmouth.

473—ST. FIORENZO, 98.
Lazaretto.
Woolwich.

474—SAN JOSEF, 110.
Plymouth

475—SANTA MARGARITA, 36.
(Quarantine Service.)
Pembroke.

476—SALISBURY, 58.
Halifax.

Capt. W. Maude	30Sept.21
Lt. Wm. Picking	30Sept.21
Geo. Dunsford	30Sept.21
Jos. R. Thomas	30Sept.21
Edw. Belcher	30Sept.21
J. D. Mercer F. L.	
Capt. Mar. J. S. Pilcher	6Oct.21
1st Lt. Geo. Thompkins	6Oct.21
Mast. Peter Parker	2Nov.21
Sur. And. Gemmell	28Sept21
Asst.	
Chap. Chas. Hardy	31Oct.21
Purs. John Bryan	30Sept.21

477—SALSETTE, 42.
Portsmouth.

784—SAMARANG, 28.
Portsmouth.

479—SAMPSON, 64.
Sheer Hulk,
Woolwich.

480—SANS PAREIL, 80, *sheer*
hulk.
Plymouth.

482—SAPPHO, 18. *Sloop.*
Cork.

Capt. Jenk. Jones	9Feb.22
Lt. Jas. Edgecombe	7Sept 22
F. A. B. Stewart	7Dec 22
Mast. John Bruce	8June21
Sur. Wm. Burn	22July22
Asst.	
Purs. Thos. Witney Parker	16Mar.21

483—SATELLITE, 18. *Sloop.*
East Indies.

Capt. Rt. Gore	9Feb.21
Lt. Wm. Crooke (*act.*)	
Dan. T. Grant (*act.*)	
Mast. B. Ainsworth	11Dec.20
Surg. John Tarn	21Oct.20
Asst. Jas. Veitch (1)	15Feb.22
Purs. Mich. Moore (*act.*)	1Nov.21

484—SATURN, 58.
Plymouth.

485*a*.—SAUK, *Sch.*
Lake Erie.

486—SCARBOROUGH, 74.
Sheerness.

487—SCOUT, 18. *Sloop.*
West Indies.

Capt. Jas. Wigston	19June22
Lt. And. Forbes	5July22
Thos. Price	1July22
Mast. Geo. Baxter	4Mar.22
Sur. Jas. Patton	19Oct.21
Asst. Adam Simpson	21Dec.21
Purs. Thos. Willey	12Oct.22

488—SCYLLA, 18. *Sloop.*
Plymouth.

489—SEINE, 46
Deptford.

490—SEMIRAMIS, 42.
Cork.

Capt. P. Ribouleau	25Feb.22
Lt. John Monday	1Sept.21
Henry Ogle (*a*)	1Sept.21
Frs. Hart	3Dec.21
Chas. C. Frankland, F. L.	7Nov.21
Lt. Mar.	
Mast. Rob. Yule	2Nov.21
Sur. John Urquhart	18Sept.21
Asst. Sam. Wallace	18Sept.21
Sup. Alex. Adderley	28Sept.21
Chap. Ph. Panter	7Nov.21
Purs. Jos. H. Fitch	1Sept.21

Google

491—SERAPIS, 20.
Convalescent Ship. Jamaica.
Lt. Geo. V. Jackson 23Dec.11
Sur. J. M'Laren 10Dec.21
Asst.
Purs. J. Bell 27Feb.22

492—SERINGAPATAM, 46.
On particular service.
Capt. *Samuel Warren 22Dec.20
Lt. Henry Slade 26Dec.20
Henry Warde 7Dec.20
Colson Festing 7Dec.20
J. Templeman 14Aug.22
2d Lt. Mar. J. Lewis 4Sept.22
Mast. Joseph Parrish 11Dec.20
Surg. J. H. Acheson 25Sept.22
Asst. Lawrence M'Kay 8Dec.20
Chap. S. W. Roberts 13Mar.21
Purs. Wm. Tuckfield 24Mar.21

493—SEVERN, 50.
Sheerness.
Capt. Wm. M'Culloch 20May17
Lt. Mich. Dickson 3May21
John Lapslie 8Oct.21
George Howes 9June21
T. Fraser 20Mar.22
Supernumerary Lieutenants.
Thomas Beer 26July11
Rich. Barton 11July20
Wm. Whitfield 22Sept.21
Philip Graham 22Sept.21
Samuel Hellard 31Oct.20
Samuel Wheeler 22Sept.21
Joseph Clark 22Sept.21
Edw. Aitchison 22Sept.21
H. P. Dicken 31Jan.22
J. Wheeler 20Mar.22
J. G. Francillon 20Mar.22
P. H. Mott 20Mar.22
E. B. Westbrook 20Mar.22
Thos. Willes 22Mar.22
W. A. Dyball 22Mar.22
Samuel Drewry 22Mar.22
C. W. Ross 22Mar.22
Thomas Knowles 19Apr.22
Wm. Hutchison *(a)* 5Sept.22
Chas. H. Jay 13Sept.22
John Wood *(a)* 14Dec.22
Jas. Clayton 17Dec.22
D. H. Sulivan 17Dec.22
Capt. Mar. Theoph. Patterson 21Feb.21
1st Lt. Alfred Burton 21Feb.21
Mast. Wm. Miller (1) 9Sept.17
Sur. John Williams 18Sept.18
Supernumerary Surgeons.
Joseph Dallaway 18Sept.18
Charles Miller 28Sept.18
Asst. D. P. Williams 28May22
Supernumerary Assistants.
Isaac Dias 18Sept.18
Alex. Wood 25Sept.18
Tho. Foster 3July21
John Buist 25Sept.18

Jer. Riordan 15Dec.18
Eph. Grabbe 22Dec.18
Geo. M'Millan 13Aug 19
Stephen Mason 2June20
Wm. Aitchison 21Aug.20
Rob. Gordon 24Aug.21
Jos. Gay 19Jan.22
Campbell France 17Aug.22
J. G. Sebire 3Dec.22
Pur. John P. Lamey 17Sept.21
Supernumerary Pursers.
John Nairne 15July20
Wm. Askew 16Sept.22

494—SHAMROCK, 2.
Surveying Vessel. Lymington.
Capt. Martin White 27Jan.21
Lt. Wm. Doveton 17Sept.22
Asst. Surv. H. M. Denham 15Feb.21
Mast. J. W. Armstrong *(act.)* 7Jan.22
Sur. D. B. Conway 7Oct.22
Asst. John Ferguson 18July20
Purs. John G. Lean 31Jan.21

495—SHANNON, 46.
Chatham.

496—SHEARWATER, 10. *Sloop.*
Portsmouth.

497—SIR FRANCIS DRAKE, 34
Newfoundland.
Lt. V. Munbee 18Dec.19
Rich. Chamberlayne, F. L. 2May.18
Mast. J. R. Mayne 24July18
Surg. George Proctor 12Feb.17
Asst. Rob. Morrison 2Oct.17
Purs. Thomas Shanks 7Nov.22

498—SIRIUS, 46.
Portsmouth.

499—SKIOLD, 74.
Receiving Ship.
Portsmouth.

500—SLANEY, 20. *Sloop.*
Portsmouth.

501—SNAP, 12. *Gun Brig.*
Surveying Vessel.
Newfoundland.
Lt. John Hose 1Mar.21
Mast.
Sur. James Lindsay 2Mar.21

502—SNAPPER, 9. *Gun Brig.*
Coast of Africa.
Lt. T. H. Rothery 13June22
Mast. Dav. Cowie 17May21
Asst. Sur. Arth. Savage 23May20

503—SOLEBAY.
Deptford.
Lent to the Marine Society.

504—SOPHIE, 18. *Sloop.*
East Indies.
Capt. Rt. G. Dunlop 20July22
Lt. G. W. Matson 22Dec.20
John T. Paulson 30June22
Mast. Tho. Weatherill 26Feb.21
Sur. Sam. Irvine 29Dec.20
Asst. Rt. W. M'Farlane *(act.)* 27Mar.22
Pur. John Elgar 26Dec.20

505.—SOUTHAMPTON, 60.
Sheerness.

506—SPARROW, 10. *Cutter.*
Pembroke, building.

507—SPARROW-HAWK, 18.
Sloop.
Halifax.
Capt. Edw. Boxer 6Sept.22
Lt. Wms. Sandom 6Sept.22
Hon. Rd. S. Dundas 6Sept.22
Mast. Alex. Smith 9Sept.22
Sur. Wm. Donnelly 13Sept.22
Asst. Alex. Lane 4Nov 22
Purs. Thos. Woodman 6Sept.22

509—SPARTIATE, 78.
Sheerness.

510—SPEEDWELL, *Schooner.*
Jamaica.

513—SPHYNX, 10. *Sloop.*
Chatham.

514—SPITEFUL, *Gun Brig.*
Portsmouth.

515—SPITFIRE, 18.
Portsmouth.

Digitized by Google

517—STAR, 14. *Sloop.*
Lake Ontario.

518—STARLING, 10, *Cutter.*
Portsmouth.
Lt. Chas. F. Turner 10Nov.21
Mas. L. Nicholas 14Oct.20
Surv. Hen. Barnes 15July22

519—STATIRA, 46.
Plymouth, building.

520—STIRLING CASTLE, 74.
Plymouth.

521—SUCCESS, 28.
Pembroke, building.

522—SULPHUR, *Bomb.*
Chatham, building.

523—SULTAN, 74.
Portsmouth.

524—SUPERB, 78.
Plymouth.
Capt. Adam M'Kenzie 27June22
Lt. G. L. Saunders 27June22
W. F. Lapidge 27June22
Rd. White 27June22
G. A. Sainthill 27June22
1st *Lt. Mar.* N. Phillips
Mast. David Davies 10July22
Surv. John Duke 11June22
Asst. Pat. Coleman 11Oct.22
Purs. Thos. Alldridge 27June22

525—SURINAM, 18. *Sloop.*
West Indies.
Capt. Chas. Crole 19July22
Lt. W. W. Pennefather 21July21
Edw. Corbett 24Sept.22
Mast. Alex. Horn 19Feb.21
Surv. Chas. Inches 8Dec.21
Asst. Cloud Brown 26Feb.22
Purs. John Warwick 21Feb.22

526—SURLY, 8. *Cutter.*
Sheerness.
Lt. Wm. Richardson (*b*) 23Dec.21
Mast. J. Reynolds 26Dec.21
Asst. Surv. Peter Reid 9Oct 22

527—SURPRISE, 46.
Convict Hulk,
Cork.

528—SURPRISE, *Sch.*
Lake Erie.

529—SWAN, 8. *Cutter.*
Sheerness.
Lt. Benj. Aplin 25Oct.22
Mast. Js. Ellerton (*act*) 23Dec.21
Surv. Jas. Hanna 18Jan.22

530—SWINGER, 12. *Gun Brig.*
Deptford.

531—SWIFTSURE, 74.
For Harbour Service.
Portsmouth.

532—SYBILLE, 44.
West Indies.
Capt. Jos. R. Rowley 18Aug.20
Lt. F. J. St. J. Mildmay 21Aug.20
Jas. C. Bennett 22Aug.21
W. C. Saunders 6 May 22
Wm. Hargood 5Oct.22
Thos. Cole (*b*) F.L. 7July21
Lt. Mar.
Mast. B. W. Curtis 17Aug.21
Surv. Jas. M'Kerrow 18Dec.21
Asst. Ab. Courtney 26 Feb.22
Sup. Jas. Ellis 23Mar.22
Chap. Rich. Bickell 11Nov.20
Purs. A. W. H. Le Neve 9Jan.22

533—SYDNEY, 6.
Surveying Vessel.
Woolwich.

535—TALAVERA, 74.
Sheerness.

536.—TALBOT, 28.
Pembroke, building.

537—TAMAR, 26.
West Indies.
Capt. John Theed 24Sept.22
Lt. Jas. S. Hore 25Dec.19
J. B. Warren 24Apr.21
A. Welch 9Feb.22
1st *Lt. Mar.* Jas. Fynmore 8Sept.20
Mas. Jas. Belford (*act.*) 28July21
Surv. Wm. Anderson (2) 29Dec.19
Asst. Geo. Robertson 25June21
Purs. Geo. Nicholls 1Sept.20

538—TARTAR, 42.
Plymouth.
Capt. Thos. Brown 16Oct.22
Lt. Arthur Morrell 11Nov.22
John J. Sawyer 1Nov.22
John Geo. Dewar 16Oct.22
Edw. J. Armstrong 16Oct.22
1st *Lt. Mar.* W. H. Robinson 5Nov.22
Mast. Jas. Napier 18Nov.22
Surv. Wm. Burnie 18Nov.22
Asst. John M'Farland 4Nov.22
Purs. Geo. Miller 7Nov.22

539—TECUMSETH, *Sch.*
Lake Huron.

540—TEES, 26.
East-Indies.
Capt. Thos. Coe 29July21
Lt. Jas. Wilkinson 29July21
John Kingcome 29July21
Hon. Geo. J. Cavendish 29July21
1st *Lt. Mar.* Josh. S. Sayer 31July21
Mast Jos. Oakey 28July21
Surv. John Lawson 17July21
Asst. John Embling 3Aug.21
Purs. Thos. Kerigan 7Nov.21

541—TEMERAIRE, 24.
Sheerness.

542—TENEDOS, 46.
Woolwich.

542a—TERMAGANT, 28.
East Indies.
Capt. Lord H..F. Thynne 30July22
Lt.
Lt. Mar.
Mast.
Surv.
Asst.
Purs.

543—TERPSICHORE,
Receiving Ship.
Chatham.

544—TERRIBLE, 74.
Sheerness.

545—TERROR, *bomb.*
Portsmouth.

546.—THALIA. 46.
Portsmouth, building.

547.—THAMES, 46.
Chatham, building.

548—THETIS, 46.
Plymouth.

549.—THISBE, 46.
Pembroke, building.

550.—THISTLE, 12. *Gun Brig.*
Coast of Africa.
Lt. Robt. Hagan 20May19
Mast. John Bremner (*act*) 11Mar.22
Asst. Surv. David Bennett 20May19

Digitized by Google

551—THRACIAN, 18. *Sloop.*
West Indies.
Capt. J. W. Roberts 14June22
Lt. Amos. Plymsell 18June22
Thos. B. Bond 19June22
Mast. Samuel Harris 3Sept.22
Surv. Chs. Kent 16June22
Asst. James Gregory 22July22
Purs. W. R. Cracknell 25Sept.22

552(a)—THUNDER, *bomb.*
Deptford, building.

553—THUNDERER, 80.
Woolwich, building.

553(a)—TIGRESS, 46.
Plymouth, building.

554—TOPAZE, 46.
Portsmouth.

555—TORTOISE, 18. *Store Ship.*
Portsmouth.

556—TOWER.
Police Depot.
Deptford.

558—TRAFALGAR, 106.
Sheerness.

560—TREEKRONEN, 74.
Receiving Ship.
Portsmouth.

561—TREMENDOUS, 74.
Sheerness.

562—TRENT, *Receiving Ship.*
Cork.

563—TRIBUNE, 42.
Chatham.
Capt. G. H. Guion 29Nov.22
Lt. C.E.W. Beyle 25Nov.22
Hon. Wm. Anson 25Nov.22
Godf. Brereton 3Dec.22
Chas. English 9Dec.22
2*d Lt. Mar.* W.G.Williamson 13Dec.22
Mast. Walter Ramsay 6Dec.22
Surv. J. H. Hughes 3Dec.22
Asst. G. E. Forman 3Dec.22
Chap. J. W. Maguire 5Dec.22
Purs. Mat. Anderson 29Nov.22

565—TRINCOMALEE, 46.
Portsmouth.

566—TRINCULO, 18. *Sloop.*
Portsmouth.

567—TRIUMPH, *Lazaretto.*
Milford.

568—TWEED, 28.
Portsmouth, building.

569—TYNE, 26.
West Indies.
Capt. John Edw. Walcott 6May22
Lt. Wm. Hobson 16Aug.21
John Wilson (a) 13Feb.22
R. H. Manners 19Oct.22
1st *Lt. Mar.* Duncan Campbell (1) 26Mar.21
Mast. T. Bull (act.) 30Jan.22
Surv. Wm West 24Aug.21
Asst. Wm. Clarke 8June22
Purs. J. C. Taylor 9Jan.22

570 a—TYRIAN. 10, *Sloop.*
Woolwich, building.

570—UNDAUNTED, 46.
Chatham.

571—UNICORN, 46.
Chatham, building.

572—UNION, 104.
Plymouth.

573—UNITE, 42.
Chatham.

574—VALIANT, 74.
Portsmouth.

575—VALOROUS, 26.
On particular Service.
Capt. Jas. Murray 9Feb.21
Lt. Thos.S. Shuckburgh 10Feb.21
Jas. Puckford 13Nov.22
Alex. Brown 14Nov.22
1st *Lt. Mar.* J. Weaver 23Feb.21
Mast. E. Pearse, (act.) 5July21
Surv. Thos. Jackson 12Feb.21
Asst. Alex. Linton 13Feb.21
Purs. James Burgess 19Feb.21

577—VENERABLE, 74.
Portsmouth.

578—VENGEANCE, 80.
Pembroke, building.

579—VENGEUR, 74.
Chatham.

580—VENUS, 46.
Sheerness.

581—VESUVIUS, *bomb.*
Deptford.

582—VICTOR, 18. *Sloop,*
Portsmouth.

583—VICTORIOUS, 74.
Portsmouth.

584—VICTORY, 104.
Portsmouth.

585—VIGILANT, 12. *Cutter.*
Plymouth.
Lt. Geo. Read (a) 14Feb.22
Mast. T. Hayden 8Mar.22
Surv. D. Patton 15Feb.22

586—VIGO, 74.
Plymouth.

587—VILLE DE PARIS, 112.
Plymouth.

588—VINDICTIVE, 74.
Portsmouth.

589—VIRGINIE, 38.
Receiving Ship.
Plymouth.

590.—VOLAGE, 28.
Portsmouth, building.

591—VOLCANO, *bomb.*
Plymouth, building.

592—WARRIOR, 76.
For Harbour Service.
Chatham.

593—WARSPITE, 74.
Portsmouth.

594—WASP, 18. *Sloop.*
Portsmouth.

595—WATERLOO, 80.
Portsmouth.

Digitized by Google

596—WEAZLE, 10, *Sloop.*
Chatham.

597—WELLESLEY, 74.
Portsmouth.

598—WELLINGTON, 74.
Sheerness.

599—WEYMOUTH, 16.
Store Ship.
Deptford.

600—WILLIAM AND MARY
Yacht.
Dublin.

Capt. Chas. Malcolm	8	July 22
Lt. W. B. Greene	8	July 22
Mast. Jas. Franklyn	18	Apr. 22
Sur. Geo. Lillies	16	May 22
Pur. W Thomson (*a*)	14	May 22

601—WINCHESTER, 60.
Chatham.

602—WINDSOR CASTLE, 74.
Plymouth.

Capt. Chas. Dashwood	4	Jan. 22
Lt. S. E. Cook	4	Jan. 22
Wm. Walker (*a*)	4	Jan. 22
John Somerville	4	Jan. 22
John Adams (*a*)	24	Sept. 22
Mast. F. W. R. Sadler	4	Jan. 22
Sur. R. P. Hillyar	1	Jan. 22
Asst. Joseph Bassan	1	Jan. 22
Chap. Ed. Brice	4	Jan. 22
Purs. J. Milner	4	Jan. 22

603—WOLF, 14. *Sloop.*
Plymouth.

604—WORCESTER, 60.
Deptford, building.

605—WYE, 26.
Chatham.

606—YORK, 74.
Convict Hulk.
Portsmouth.

607—ZEBRA, 18. *Sloop.*
Portsmouth.

608—ZENOBIA, 18. *Sloop.*
Plymouth.

609—ZEPHYR, 10, *Sloop.*
Pembroke, building.

Digitized by Google

AN ALPHABETICAL LIST
OF THE
POST-CAPTAINS OF HIS MAJESTY'S FLEET,
With the Dates of their first Commissions.

(N.B. The Names of the Retired Officers are inserted in Italics.)

[The Figures preceding each Name denote the Number of the Ship in which the Officer serves.]

No.	NAMES.	Seniority.
	Abdy Anthony	21Oct.10
	Acklom George	8Jan.12
	A'Court Edw. H.	29Mar.11
468	Adam Charles	12June99
	Adderley Arden	30July14
	Aldham George	28Feb.05
22	* Alexander T.	19Oct.14
	Allen John *(a)*	29April02
	Allen John *(b)*	20Sept.15
	Allen Geo. B.	19July21
	Anderson James	1Feb.12
	* Andrew J. W.	26Sept.12
	Andrews George	22Sept.09
	Arden Samuel	21Jan.83
	Argles George	29April02
	Arthur Richard	11Jan.10
	Askew Chr. C.	19July22
	Astle George	27Aug.98
	* AustenF.Wm.	13May00
	Austen C. John	10May10
	Autridge William	12Aug.12
	Aylmer *Hon.* F.W.	18May05
	Ayscough John	18April06
	Badcock W. Stanhope	21Aug.15
	Baily E. Seymour	25Oct.09
	Bain Henderson	6April13
	Baker John	21Oct.10
	* BakerH.Loraine	13June15
	Baldwin Angustus	1Jan.17
	Baldwin John	12Aug19
	* BallardVolant V.	25Dec.98
	Barclay Thomas	7June14
	Barker George	8June99
	Barker James	12Aug.12
	✚*Barlow Sir R.*	24May93
	Barnard Edward	4July17
	* Barrie Robert	29April02
	Bartholmew C.	25Oct.09
	Barwell Henry	27Feb.12
	Bastard John	12Oct.07
	Bateman C. P. B.	28Sept.06
	Bathurst Walter	24Oct.07
	Baugh Thomas F.	21Oct.10
	Bayley John	4Dec.13
	Bazely Henry	8April00
	Beaufort Francis	30May10
	Beauman Francis	13Oct.07
	Becher Alexander	29April02
	Bell George	31July09
	Bell Christopher	7Feb.12
	Bentham George	18Sept.16
	Berkeley, Al. F.F.	7June14
	Bertram Charles	7June14
	Bevan Rowland	10June06
	Bigland W. B.	6Mar.21
	Bingham A. Batt	7Feb.21
	* Black James	29July13
	Black Wm.	7June14
	Blacker Stewart	16Nov.21
	Blamey George W.	21Oct.10
	Bligh George M.	27Dec.06
	* Bloye Robert	23Sept.13
	Bluett Buck. S.	12Aug.12
	Boger Edmund	22May06
	Bolton *Sir* W. *Kt.*	10April05
	Bond Francis G.	29April02
45	Bourchier Henry	22Aug.11
	Bouverie *Hon.* D.P.	28Apr.02
	Bowen James	28Sept.95
	Bowen John	22Jan.06
	Bowker John	16Aug.11
	Bowles William	13Oct.07
	Bowyer Richard R.	2May98
	Boxer James	19July14
	Boyle Hon. Courtenay	30June97
432	* Brace Edward	29April00
	Bradby Matt. B.	28June10
	Bradly John	1Jan.17
	Bradshaw James	29April08
	Brainer David	1Jan.17
	Brazier Edw.	7June14
	* Bremer Jas. J. G.	7June14
461	✚Brenton *Sir* J. *Bt.*	25Apr 00
	Brenton Edw. P.	13Dec.06
	Bridgeman *Hon.* Chas. O.	28Sept.19
	Briggs Thomas	24July01
	Brine Augustus	29April02
	Brine George	7Dec.18
	* Brisbane Sir James *Knt.*	24April01
	✚Broke *Sir* P. B.V. *Bt.*	14Feb.01
	Bromley *Sir* R.H *Bt.*	28Apr.02
	Broughton John	3Aug.01
	Browell William	29Nov.94
538	Brown Thomas	22Jan.06
	Browne E. W.	29April02
	Browne Thomas	29April02
	Browne Philip	19June10
	Bruce Wm. Hen.	16Nov.21
	Buchanan Wm.	12Oct.09
	Buck Richard	3April11
	Buckle Matthew	29April02
	* Bullen Charles	29April02
	Burdett George	29April02
	Burgoyne Fred. W.	30Sept.15
	Burrard *Sir* C. *Bt.*	29Jan.22
	Burton Thomas	21Oct.10
	Butcher Samuel	29April02
	Butterfield Wm.	29April20
	Byam William H.	24Jan.11
	Byng *Hon.* H. D.	9Mar.14
	* Byron Richard	29April02
	Byron Geo. Anson	7June14
	Cadman George	25Oct.09
	* Cadogan *Hon.* G.	23Mar.07
	Campbell Charles	2Aug.99
	* CampbellPatrick	11July00
	Campbell Alex.	8June04
	Campbell Thomas	22Jan.06
	Campbell Donald	1Aug.11
	Campbell Colin	28Feb.12
	Campbell Colin (b)	7June14
	Campbell, *Hon.* G. P.	27Jan.21
463	* Capel *Hon.* T. Bla.	27Dec.98
	Carden J. Surman	23Jan.06
	Carlyon William	9May81
	Carpenter John	C.19July21
	* Carroll W. Fairbr.	8Dec.13
	Carter Benjamin	29April02
	Carter Charles	29April02
	Carter John	7Dec.15
	Carthew James	11July01
	Cathcart Robert	19June08
	Cator Ber. Corn.	7June14
	Caulfeild James	11April09
177	Chambers Samuel	12Aug.12
	Chesshyre John	26Dec.99
	* Chetham Edward	13Oct.07
	Christian H. Han.	30Jan.06
	Clavell John	4Feb.08
	Clay Edw. Sneyd	29April02
	Clement Benjamin	1Aug.11
	Clephane Robert	14Feb.11
207	* Clifford A.W. Jas.	23July12
	Clinch Timothy	12Aug.12
	Cochrane *Hon.* A.	31Jan.06
	Cochrane N. Day	26Mar.06
220	Cochrane *Sir* T. J. *Knt.*	23April06
	Cocks George	13Oct.07
	Codd John	19July21
540	Coe Thomas	3April11
	Coffin Fr. Holmes	29April02
	Coghill *Sir* Jos. C. *Bt.*	1Feb.06
	* Coghlan Jer.	27Nov.10
	Colby David	29April02
	✚Cole *Sir* Christ.	20April02
	Collard Valentine	13Oct.07
	✚Collier *Sir* G. R Bart.	29April02
	* Collier Fr. Aug.	13Dec.08
	Collier Edward	18Nov 14

Digitized by Google

Collins James 21Oct.10
Colquitt SamuelM. 21Oct.10
Coode John 21Oct.10
Cook Hugh 31July06
Cook William 25Sept.06
Cookesley John 7Dec 18
Corry A. L. 23July21
Cowan Thomas 29April02
Crawford J. Coutts 29April02
Creyke Richard 17Dec.82
Creyke Rich. 19Dec.14
Crispin Benjamin 4Dec.13
Crispo John 21Oct.10
Croft William 13Oct.07
Crofton *Hon.* G. Alf. 1Feb.12
Cumberland Wm. 8Nov.98
Cumby W. Pryce 1Jan.06
Cunningham Chas. 12Oct.93
Cunningham Alex. 12Aug.12
Curry Richard 7Jan.02
Curtis Sir L. Bt. 22Jan.06

Dacres James R. 14Jan.06
D'Aeth Geo. Wm. Hughes 13June15
Daly Cuthbert F. 18Aug.08
Daniel Wm. Hen. 29April02
Daniel Wm. W. 4Dec.13
602 Dashwood Chas. 2Nov.01
Dashwood W. B. 21Oct.18
D'Auvergne C. J. 1Aug.11
Davie John 22Aug.09
Davies Rich. P. 19June19
Davies H. Thos. 19Feb.14
Davison *Hon.* H. 1Aug.11
Deacon Hen. C. 2April17
De Courcy Nevinson 7June14
Deecker Samuel B. 7June13
De Starck M. A. N. 25Sept.06
Devonshire J. F. 27April01
Dick John 29April02
Dick Thomas 7June13
Dickson Edw. S. 11Aug.00
Dickson Archib. 29April02
Digby George 9Jan.06
Digby Joseph 8Sept.15
Difkes Charles 18Jan.09
Dillon Wm. Hen. 12Mar.08
Dix Edward 18Dec.09
Dixon Manly H. 28June11
Dobbie Wm. Hugh 6May06
*Dobbs Alexr. 12Aug.19
Dolling Wm. R. 1Aug.11
Douglas Francis 21Oct.10
Douglas Pet. John 26Nov.11
Douglas *Hon.* Geo. 28Feb.12
Down Edw. Aug. 12Aug.12
Downman Hugh 26Dec.98
231 Doyle Bentick C. 3April11
Drummond Adam 30Oct.99
Drury Joseph 4Feb.14
Drury Aug. Vere 7June13
Drury Ed. O'B. 1Jan.17
Duff Archibald 29Jan.06
Duff Norwich 23April02
Dunbar Sir J. *Bt.* 29April02
* Duncan *Hon.* H. 18Jan.06
92 Dundas Thomas 9July98
* Dundas *Hon.* G. Heneage Lawr 9Aug.01.
Dundas J. W. D. 13Oct.07
Dunn David 7June13
Durban William 17Jan.01
Durell Thomas P. 29April02

Edgcumbe John 11May07
Edge William 29June98
Edgell Henry F. 29April02
Ellicott Edward 12Aug.12
Elliot *Hon.* Geo. 9Jan.04
Elliot Robert 27June06
* Elliott William 16Oct.10
Ellis John 7June14
Epworth Far. P. 29April02
Evans Andrew F. 15April98
Evans Robert 21Oct.10

Fabian Cha. M. 21Oct.10
Falcon Gordon Thos. 29Oct.13
Fane Francis Wm. 30Aug.03
Fanshawe Robert 26May68
Fanshawe Henry 7June14
Fanshawe Arthur 17Oct16
Farington Wm. 18Sept.15
* Farquhar Arthur 8April05
Fielding Charles 15Jan.02
* Fellowes Thomas 14Mar.11
Ferguson Geo. 6June14
Ferguson Jn. M'P. 1Jan.17
Ferris Abel 18April11
Festing Robt. W. G. 9Oct.11
Fife Thomas 4Dec.13
Finley Justice 7June14
Fisher William 18April11
Fisher Thos. 19Feb.14
433 Fitzgerald R. Lew. 24Dec.98
* Fitz Roy *Rt. Hon. Lord* William 3Mar.04
Flint William 1Mar.11
Foley Richard 7June 4
Folvil Stephen 29April02
Foote William W. 21Oct.10
Forbes Henry 7Dec.19
* Forrest Thomas 25July99
Forster Samuel P. 17Aug.98
Forster Matthew 22Jan.06
Fortescue Hon. M. 24May82
Fowke George 9July98
Fowler R. Merrick 20April11
Franklin John 20Nov.22
Fraser Percy 27Mar.95
French George 20July22
Fyffe John 13Oct.07

Galwey Edward 29April02
Gambier Robert 6June14
160 Gambier Geo. C. 4June21
Garland Joseph Gulston 19Aug.15
Garrett Henry 16Sept.90
Garth Thomas 4Jan.08
Gedge John 19July21
George Sir R. Bt. 28Nov.81
Gibson John 23Dec.82
Gifford James 12Aug.12
* Gill Charles 16Jan.09
Goate William 5Aug.09
Godby John H. 27June14
Goddard Richard 29April02
* Godfrey Wm. 11April09
Godfrey Wm. M'K. 19July22
Godwin Matthew 8May04
Gordon Henry 8April05
✚ Gordon Sir J. A. 16May05
Gordon Charles 21Dec.07
Gordon James M. 15Feb.08
Gordon *Hon.* W. 12Mar.10
Gordon Alexander 10Feb.14
Gordon *Hon.* John 3Dec.18
Gore John *(a)* 19July21

Gourly John 1Jan.17
Granger William 22July00
308 * Grant Charles 6Sept.00
Graves Thomas 8Aug.10
Green James 1Feb.12
Green Andrew P. 12April14
Greene Pitt B. 7Mar.11
Greville Wm. F. 16Jan.83
✚ *Grey Hon. Sir G. Bt.* 1Nov.93
Grey Edward 4Dec.13
Griffith John 13Oct.12
Griffiths Anselm J. 29April02
Grosett Walter 21Oct.10
Groube Thos. 7June14
563 Guion Gardiner H. 26Sept.11

Hall Robert 18Nov.99
Hall Wm. S. 1Jan.17
140 Hall Basil 5Nov.17
Halliday Michael 29June99
Halsted John 21Nov.08
99 * Hamilton G. W. 4Dec.11
Hamilton Arthur P. 31May16
Hamond Sir A. S. Bart. 7Dec 70
* Hamond G. Eden 30Nov.98
* Hancock John 22Jan.06
Hancock R. T. 25Sept06
Hand Thomas 29April02
Hanmer Job 19July22
Hanwell Wm. 29Dec.98
✚ Hardy Sir T. M. *Bt.* 20Oct.98
Hardy John Oakes 24June07
* Hardyman Lucius 27Jan.01
* Harper John 7June14
* Harris George 21Dec.07
Hart Henry 1Aug.11
Hartwell Sir F. J. Bt. 19Dec.79
Harvey Edward 18April11
* Harvey Booty 31Mar.12
Harward Rich. 31July09
Hatley John 29April02
Hatton Villiers F. 7Feb.17
Hawker Edward 6June04
Hawkins Rich. 29Apr.02
Hawkins Edw. 25Sept.06
Hawtayne C. S. J. 13Oct.07
427 Hay John Baker 7Sept.98
Hay *Rt. Hon.* Lord John 7Dec.18
Hay James 12Aug.19
* Hayes John 29April02
Haynes Henry 28April14
Head Michael 7June14
Heathcote *Sir* Henry *Kt.* 5Feb.98
Heathcote Gilbert 5Sept.06
Hellard Wm. 12Aug.12
Henderson Rob. 22Jan.06
Henderson George 1Aug.11
Henderson Wm. 9Oct.15
Hendry Wm. 19July22
Hennah William 1Jan.06
Henniker M. J. 22Jan.06
Hewit Charles 7June14
Hewson George 1Jan.17
Heywood Peter 5April03
Hichens Thos. C. 7June14
Hickey Fred. 19Feb.14
Higman Henry 1Jan.17
Hill Henry 1Jan.01
Hill Marcus Sam. 14April02
Hilt John 28Oct.15
Hill William 12Dec.16
Hills George 7June14

Digitized by Google

* Hillyar James 29Feb.04
Hoare Edw. W. 16Oct.10
Hockings Robert 19July21
Hodder Edward 27June14
Hodgson Brian 22Jan.06
Hole Lewis 4Dec.13
Holland John W. 22Jan.06
Hollinworth John 3April11
Hollis Aiskew P. 5Feb.98
Honyman Robt. 10Dec.98
Hooper Geo. W. 1Jan.17
* Hope Henry 24May08
Hopkins Harry 7June14
* Hornby Phipps 16Feb.10
Horton Joshua S. 18Feb.00
17 ✚Hoste Sir William *Bart.* 7Jan.08
Hudson John 21Oct.10
Humphreys S. P. 8May04
Hunt Peter 29Dec.03
Hurd Thomas 29April02
Huskisson Thos. 14Mar.11

Impey John 22Jan.06
Inglefield John N. 11Oct.80
Inglefield Sam. H. 6Oct.07
Inglis Charles 29April02
Innes Thomas 21Oct.10
Innes Alexander 21Oct.10
Irby *Hon.* Fred. P. 14Apr.02
Jackson Robert 29April02
* Jackson Samuel 5Nov.07
James Bartholomew 24Dec.98
James Joseph 21Aug.09
Janvrin R. Caire 21Oct.10
Jauncey Henry F. 19July21
Jenkinson Henry 7June14
Johnston Chas. J. 5Sept.06
Johnstone James 22Jan.06
Jones Richard 29April02
Jones Charles 22Jan.06
Jones *Hon.* Alex. 14Aug.11
Jones Geo. M. 7Dec.18
Jones *Sir* C. T. *Kt.* 12Aug.09
Joyce John 11April09

Katon James 23Oct.01
Keen Robert 21do.10
Kelly B. M. 19July21
Kempthorne Wm. 16Sept16.
Kennedy Thos. F. 4Dec.13
* Kerr Alex. Robert 22Jan.06
Kerr Charles Julius 5Oct.14
King Edw. D. 8Jan.01
King Wm. 13Oct.07
5 King Andrew 13Oct.07
King *Hon.* J. W. 18Jan09
Kippen George 1Oct.14
Kittoe Edward 4Jan.10
Knight G. W. H. 7June14
Knox *Hon.* Edm. S. P. 28Feb.19

Lamborn John 21Oct.10
Langford George 5Mar.08
Lapenotiere J. R. 1Aug.11
Larkan Robert 16Sept.96
Laroche Christo. 29Jan.09
Laroche Henry 22Jan.06
Lawrence Daniel 2Sept.16
191 *Lawrence John 1Jan.17
Lawson John 21Oct.10
Le Geyt George 12Aug.12

Lennock G. G. 4June14
Leslie Samuel 31July12
Leven and Melville, *Rt Hon.* David, *Earl of* 28Feb12
Lewis John Mason 1Jan.01
268 Lillicrap James 21Oct.10
✚Lind *Sir* James 6Mar.04
Littlehales B. R. 15May00
229 Livingstone *Sir* Thomas, *Bart.* 13Jan00
Lloyd Robert 6Dec.99
Lloyd Edward 19July21
Loch Fra. F. 29Sept.1814
* Lockyer Nicho. 29Mar.15
* Loring John W. 28April02
Losack Woodley 22Jan.06
Louis *Sir* J. *Bart.* do. 06
Lowe Abraham 7June14
Lye Wm. Jones 22May06
Lyford Henry J. 4Dec.13
Lyons Edmund 7June14
Lysaght Arthur 25Sept.06

493 M'Culloch Wm. 8July14
* Macdonald Colin 7June14
Mackay D. H. 22Jan.06
Mackellar John 27April99
524 Mackenzie Adam 2Sept.99
Mackenzie Kenneth 6June04
Mackenzie G. C. 26Nov.08
Mackenzie A. R. 9May12
M'Kerlie John 4Dec.13
M'Kinley George 20Oct.01
74 M'Lean Archd. 8Sept.22
* M'Leod Donald 22Jan.06
M'Vicar Alex. 1Jan.17
Mainwaring T. F. C 27Nov.10
* Maitland Fre. I. 21Mar.01
*Maitland *Hon.* A. 25Sept.06
600 Malcolm Charles 28Dec.02
371 Maling Thomas J. 6Sept.09
Manby Thomas 22Jan.09
Mangin Rembeu C. 13Oct.07
Mansel Robert 14Feb.01
Mansell Thomas 7June14
Manvers *Rt. Hon.* Chas. Herb. *Earl* 24Dec.08
* Maples John F. 23Aug.13
* Markland J. D. 18April11
Marshall John W. 21Oct.10
* Marshall John 7June14
* Mason Francis 22Jan.06
Master James 8May04
Matson Richard 22Mar.09
Matson Henry 15Dec.02
476 Maude William 26Sept.07
Maude *Hon.* J. A. 11Mar.13
Maunsell Robert 7Feb.12
Maurice James W. 18Jan.09
87 * Maxwell *Sir* Murray, *Kt.* 4Aug.03
Maxwell Keith 1May01
Maxwell John 15June10
379 Mends *Sir* Rob. *Kt.* 2May.0
Mends W. Bowen 26May14
Meynell Henry 10April16
Michell John T. 29April02
Middleton Rob. G. 11Aug.04
Milbanke Ralph 20July92
Miller John 11Sept.97
Milner Alexander 12Aug.12
Milward Clement 28May13
Mingay W. J. 29Jan.22
Mitchell Nath. 7June14
Mitchell Andrew 23April22
Mitford Robert 31Mar.13
Moberly John 26Aug.15
* Money Rowland 29Mar.15

Monke George P. 12Jan.10
* Montagu Wm. A. 12Oct.07
Montagu John Wm. 30Nov.20
Montgomerie Alex. 3Oct.20
* Montresor Henry 13June15
39 Moorsom Const. R. 7Dec.18
335 * Moresby Fairfax 7June14
Moriarty Edm. J. 25Oct.09
Morris George 1Feb.12
Morris Henry G. 12Aug.12
Morrison I. H. 7June14
Mottley Samuel 29April02
Moubray George 12Aug.12
* Mounsey William 6July09
Mounsher Eyles 4Dec.13
Muddle Rd. Hen. 1Jan.17
Mudge Zach. 15Nov.07
* Mulcaster W. H. 29Dec.13
* Mundy George 10Feb.01
Murray J. Arthur 15Nov.16
575 Murray James 7Dec.18

* Napier Charles 23May09
Napier *Hon.* W. J. 4June14
Nash John 29April02
Nash James 29April02
Nelson Charles 9Oct.22
Nesham Chr. J. W. 29April02
Nevill *Rt. Hon.* Ralph Viscount 16Feb.11
New Thomas 27Feb.12
496 * Newcombe Fran. 11April09
193 * Nicolas J. T. 26Aug.15
Nisbet Josiah 24Dec.98
Noble James 29April02
Noel *Hon.* Fred. 12Aug.19
Northey Jas. M. 25Sept.06
Nott Francis John 21Oct.10
28 * Nourse Joseph 30April04

O'Brien Robert 1May04
O'Brien D. H. 5March21
O'Bryen *Rt. Hon.* *Lord* James 14Feb.99
O'Bryen *Rt. Hon.* *Lord* Edward 29April02
O'Connor R. J. L. 21Oct.10
O'Conor Rich. 16Aug.14
O'Grady Hayes 7June14
Ommaney J. A. 16Oct.06
Ommaney H. M. 22Jan.06
Otter Charles 29April02
Oughton James 15May99
233 ✚Owen *Sir* E. W. C. R. 23April98
305 Owen Wm. Fitzwilliam 2May11

Packwood Joseph 14Feb.11
32 Paget *Hon.* Sir C. *Kt.* 17Oct.07
* Palmer Edmund 10Oct.07
Palmer John 9Oct.14
Parish John 1Jan.17
* Parker William 9Oct.01
Parker Hyde 13Oct.07
Parker *Sir* Wm. Geo. *Bart.* 6June14
Parker Chas. Chr. 23April22
Parkinson Wm. S. 9Feb.08
415 * Parry W. H. W. 29April02
224 Parry Wm. Edw. 8Nov.21
Pasco John 3April11
*Paterson William 16July10
Pateshall N. Lech. 18Feb.15

Patton Charles 30May95
Patton Hugh 12Aug.19
Payne Chas. Fred. 7June14
Peacocke Richard 4June05
Peake Thos. Ladd 1Mar.22
Pearce Joseph 7June14
* Pearse Henry W. 23Dec.09
Pearson Rich. H. 7Aug.98
* Pechell Sam. J. 16June08
Pechell Sam. G. 30April10
Pell Watkin Owen 1Nov.13
Pellew *Hon.* P. B. 22June06
*Pellew *Hon.* F. B. R. 14Oct.08
Pellowe Richard 29April02
Perceval *Hon.* Geo. Jas. 7Dec.18
Percival Westby 16Oct.13
Percy *Hon.* Josceline 25Sep.06
Percy *Hon.* W. H. 21Mar.12
Peyton John S. 26Sept11
Philips James R. 13Oct.07
* Phillimore John 13Oct.07
Phillott C. G. R. 7Dec.18
Philpot Robert 1July09
Phipps Weston 7June14
Pigot Hugh 8May04
Pigot George 17Sept.08
* Pilfold John 25Dec.05
Pipon Philip 17Sept.08
Plumridge Jas. H. 9Oct.22
Popham Joseph L. 22Jan.06
Popham Stephen 19Sept.15
Popham Wm. 19May19
Porteous John 7June14
Poulden Richard 29April02
Poulett *Hon.* G. 31July06
Pried B. M. 29Apr.02
47 * Prescott Henry 25July10
Prevost James 13Mar.09
Price George 7Jan.12
Price David 13June15
Pring Daniel 19Sept.15
Pringle James 1June12
Pringle George 7June14
Proby *Hon.* G. 28Nov.06
Proctor Will. B. 5Sept.06
Prudhoe, *Rt. Hon.* Algernon *Lord* 19Aug.15
Purvis John B. 16Sept.09
* Pym Samuel 29April02

Quilliam John 24Dec.05
Quinton Corn. 29April02

Raggett Rich. 21April99
Raigersfeld Jeffery 29April02
* Rainier Peter 17Jan.06
Rains Stephen 29April02
Ramage Wm. 1Jan.17
* Ramsay Robert 13June15
*Rathborne Wilson 18Oct.02
Ratsey Edward 5Sept06
Rattray Jas. 20Sept.15
Rennie George 7June14
Renny Alex. 1Jan.17
Renwick Thos. 1Jan.17
Reynolds George 29April02
Reynolds Barrington 22Jan.12
190 Ribouleau Petsr 29April02
Richards John 2June09
*Richardson Chas 27Sept.04
Richbell Thos. 29April02
Ricketts Trist. R. 9Oct.01
Ricketts Wm. 29April02
Riddell Robt. 12Aug.19
Roberts John C. G. 13June15
* Roberts Samuel 13June15
Robilliard Wm. 14Dec.12
Robinson Hercules 7June14
* Rodd John Trem. 7Sept.98
Rodney *Hon.* Edw. 22Jan.06
Rodney *Hon.* Robt. 22Feb.13
Rogers Rob. Henley 2Sept.16
* Ross Chas. B. H. 15Oct.02
Ross Daniel 9Feb.16
Ross John 7Dec.18
* Rotheram Edw. 27Aug.09
Rowley Sam. C. 29Apr.02
532 Rowley Josh. R. 30Sept.12
Rowley Robert 21Aug.15
Ryder Charles 29April02
Rye Peter 12Aug.12
Ryves George F. 29May98

Sanders James 29April02
Sanders George 2June09
Sargent Wm. 12Aug.19
Sartorious G. R. 6June14
Saurin Edward 7June14
* Sayer George (*a*) 14Feb 01
Sayer George (*b*) 21Oct.10
Schomberg A. W. 1Jan.01
452 * Schomberg C. M. 6Aug.03
Scobell Edward 3April11
* Scott George 15June09
Scott Wm. Isaac 7June14
Scott David 22Oct.14
* Searle Thomas 25April08
Selsey, *Rt. Hon.* Hen. J. *Lord* 7Aug.12
Senhouse Hum. F. 12Oct.14
Serrell John 27Jan.03
Seward James 29April02
416 ✚Seymour Sir Michael *Bart.* 14Aug.09
* Seymour Geo. F. 29July06
* Sharpe Alex. R. 22Jan.13
Shaw Charles 1July14
Shepard Jas. K. 12July98
Shepheard Lewis 21Oct.10
81 Shepheard Wm. 1Feb.12
Sheridan John 13June15
Shield William 7Oct.04
Shiffner Henry 12Aug 19
Shippard Alexander 23Jan.08
Shirley Geo. J. 26April98
Shirreff Wm. H. 15Nov.09
Shortland Tho. G. 1Mar.02
367 Sibly Edw. R. 8Mar.14
* Silvester Ph. C. 22Jan.06
Simpson John 12Dec.09
Sinclair Sir J. G. *Bart.* 6June14
274 Skene Alexander 29April02
Skipsey William 18Mar.02
Slade James 21Oct.10
Smith Matthew 18April83
Smith Matthew 24April08
Smith Charles T. 28Feb.12
* Smith John 27Oct.13
Smith Wm. Rd. 1Jan.17
Smollett J. R. 29April02
Sneyd Clement 3April11
Somerville *Hon.* K. 7June14
Sotheby Charles 28Feb.12
Spear Joseph 13April09
Spear Richard 3May13
Spence Henry H. 24Aug 01
* Spencer Richard 7Feb.12
Spencer *Hon.* R. C. 4June14
146 Spencer *Hon.* Fred. 26 Aug.22
Spicer Peter 29April02
Spilsbury Frs. B. 18Sept. 15
✚Staines Sir T. 22Jan.06
Stamp Thomas 7June14
Stanfell Francis 19Mar.10
Stephens William 7Oct.13
Steuart Hew 20Nov.12
Stevenson Jas. (*b*) 27Feb.12
* Stewart James P. 1Feb.12
Stewart Houston 10June17
Stiles John 14June99
Stirling Jas. (*a*) 7Dec.18
Stoddard Pringle 13Oct.07
Stopford Edward 18Dec.11
Strachey Christ. 28June14
Strong Chas. B. 12Aug.19
Stuart Henry 16Oct.00
* Stuart *Rt. Hon.* *Lord* George 3Mar.04
Stuart James 4Dec.13
Stopart Gustavus 21Oct.10
395 Stuart Henry E. P. 21Oct.10
* Sullivan L. Ball 19Oct.14
Sullivan *Sir* C. Bt. 7June14
Swaine Spelman 17May10
Sykes John 22Jan.06
Symes Joseph 21Mar.12
Symonds Tho. E. 29Sept.13

Tailour John 26Oct.13
Tait James H. 5Sept.06
Taucock John 1Feb.12
* Tayler Joseph N. 16Aug.13
Temple Francis 12Mar.05
Tetley Joseph S. 7Jan.12
537 Theed John 24Sept.22
Thomas Richard 22Oct.05
Thomas Fred. J. 8Dec.13
Thompson Norborne 11Aug.00
Thompson Lenox 15Jan.02
Thompson John (*a*) 21Oct.18
Thompson John (*b*) 12Aug.12
Thomson John 11Sept.15
Thrush Thomas 8June09
512 (*b*) Thynne *Rt. Hon.* *Lord* Henry Fred. 30July22
Tinling Charles 14Feb.01
Tisdall Archibald 14July15
* Tobin George 29April02
Toker Thomas R. 4Dec.13
Tom Robert Brown 21Oct.10
Tomkinson Jas. 12Aug.19
Tomlinson Nich. 22Sept.01
Tower John 8May04
Townshend Rt. Hon. Lord James 2June09
Tremlett W. H. B. 29April02
Trench Hon. W. Le P. 29April02
*Troilope Geo. Barne 7June14
Troubridge Sir E. T. Bart. 28Nov.07
✚Tucker Sir E. 23Mar.07
Tucker Thomas T. 1Aug.11
Tyler George 10Oct.22

* Usaher Thomas 24May08
Vansittart Henry 3Feb.01
Vaughan Henry 22Jan.06
Veitch James 12Aug.12
Vernon Fred. E. V. 7June14
Vesey Francis 16Sept.99
* Vincent Rich. B. 8April05

Digitized by Google

569	Walcott John Edw.	6May22
	* Waldegrave Hon. G. G.	16Feb.07
	WaldegraveHn.W.	8Mar.11
	Wales Richard W.	1Jan.17
	Walker Benj.	15June10
	Waller William	8Jan.01
	Waller Edmund	1Jan.17
	Wallis, Jas.	26Nov.17
	Wallis P. W. P.	12Aug.19
	Walpole Wm.	7Dec.19
	Walton Jacob	29April02
	Ward William	10June08
	Warde Charles	18Sept.15
	Warren Fred.	12May01
492	*Warren Samuel	29April02
	Watson James	22Jan.06
	Watson Christ.	21Oct.10
	Watson Ch. Hope	6June14
	Watts Geo. Edw	7June14
	Wauchope Robert	6June14
	Weir Henry	22July12
	Wells William	28April02
	Wemyss James	1July14
287	Westphal Geo. A.	2Aug.19
	Westropp Amos F.	7Dec.18
	Whinyates Thos.	12Aug.12
	White John Cham.	2Aug.09
	White George	30Aug.09
	White Thos. (a)	7Aug.10
	White Thos. (b)	21Oct.10
494	White Martin	7Dec.18
	White Jas. K.	7Dec.18
	Wight John	29April02
	Wilbraham Wm.	13Jan.09
	Willes Geo. W.	7June14
	Williams Robert	10Nov.97
	Williams John	4Mar.11
	Willock F. G.	24Nov.15
	*Willoughby N. J.	5Sept.10
	Wilson John	7June14
	Winne John	28April02
	*Wise William F.	[illegible]
	Wiseman Sir W. S. Bt.	[illegible]
	Withers Thomas	[illegible]
	*Wolfe George	[illegible]
	Wollaston Chas.	[illegible]
	Wolley Isaac	[illegible]
	Wolrige William	[illegible]
	Wolrige Thomas	[illegible]
	Woodriff Daniel	[illegible]
	Woollcombe Edw.	[illegible]
	Wormeley Ralph R.	[illegible]
	Worsley Richard	[illegible]
	Worth James A.	[illegible]
	Wyndham George	[illegible]
	Yelland John	[illegible]
	Young William	[illegible]
	Young Thomas	[illegible]

AN ALPHABETICAL LIST

OF THE

COMMANDERS OF HIS MAJESTY'S FLEET

With the Dates of their First Commissions.

(N. B. The Names in Italics are those of Lieutenants superannuated with the rank of Commander.)

[The Figures before each Name denote the Number of the Ship in which the Officer serves.]

	Abbott Peter Dupuy	31Jan.14
	Abbot *Hon.* Chas.	27Jan.21
	Acland Cha. D.	29Jan.22
	AgassizJasJohnC.	29April02
	Aitchison Rob. (b)	17July19
	Alcock Richard	21Mar.12
	Alder Wm.	2April21
	Alexander John	14Mar.11
	Alexander Nicholas	13June15
	Alexander John	21Jan.20
	Allen Charles	7July09
	Alms Ja. Edw.	4Mar.22
	Anderson Wm. (a)	12July17
438	Anderson Richd.	13Dec.21
	Andoe Rob.	30May21
	Annesley Fr. Ch.	30July14
	Anthony Charles	29Dec.13
	Aplin John Geo.	12Mar.14
38	Arabin Septimius	27Aug.14
	Arbuthnott A.D.Y.	27June14
	Arnold Robert	1Jan.16
	Arrow John J.	16May14
	Arscott Thomas	7June14
	Askey James	15June14
	Astley Ed. W. C.	12Aug.19
	Athill James	7June14
	Babington Jas. B.	16Sept.16
	Baker Henry (a)	15June14
	Baker Henry (b)	15June14
	Baker Francis	27June14
	Baker John	1Jan.16
	Baker John P.	29Jan.21
	Baker George	17Jan.22
	Baldey Rob.	26July21
	Balfour William	22Jan.06
	Bamber Wm. R.	21Oct.10
	Banks John	29May12
	Banks Francis	7Oct.13
	Barber Daniel	2May10
	Barclay Robert H.	19Nov.13
	Barrell Justinian	21Mar.15
	Barrington *Hon.*G.	7Dec.18
	Barton Rob. C.	12Aug.19
	Baugh Henry	19May08
	Baumgardt W. A.	28Feb.15
	Bazalgette Joseph	17May14
	Beckford John L.	30Nov.21
9	Beechey Fred. W.	25Jan.22
	Beecroft Charles	3Oct.09
	Belchier Nat.	21Oct.10
	Benett Charles C.	15June14
	Bennett Charles	21Oct.10
153	Bennett Thos.	15June14
	Berney John	27June14
	Bevians Wm.	8Mar.97
	Bignell Geo.	19Sept.15
	Birkhead H. H.	9Nov.05
	Bissell Wm.	11April09
	Blackler Rob. T.	2Aug.11
152	Blackwood Price	4June21
	Blake Geo. Chas.	11Oct.19
	Blakiston Thos.	2July21
	BlennerhassettG.	11Nov.08
	Blight Wm.	12Feb.21
	Blois John R.	6Mar.21
	Bluett Richard	6Dec.16
	Boger Richard	20Sept.93
	Bond Thomas	31Jan.14
	Bonifant Bartho.	20April18
	Borthwick Alex.	7Dec18
	Boss John George	26Nov.11
	Boswall J. Donald	15June14
	Boswell Walter	15June14
	Boteler Henry	12Aug.19
	Bourchier Wm.	[illegible]
58	Bourchier Thos.	[illegible]
	Bourne Henry	[illegible]
	Bowden R. Booth	[illegible]
	Bowen Geo.	[illegible]
181	Bowen Chas.	[illegible]
507	Boxer Edward	[illegible]
	Boyd David	[illegible]
	Boyes Henry	[illegible]
	Boyle Robert	[illegible]
	Boys Edward	[illegible]
	Brace Francis	[illegible]
	Branch A. B.	[illegible]
	Branford John	[illegible]
	Bremer James	[illegible]
	Brenton John	[illegible]
	Brett Peirey	[illegible]
	Brett Wm.	[illegible]
	Bridges P. H.	[illegible]
	Bridges Geo. F.	[illegible]
	Brigstocke Tho. R.	[illegible]
	Brown George	[illegible]
	Brown Samuel	[illegible]
	Brown Adam	[illegible]
	Brown Matthew	[illegible]
	Bruce Robert	[illegible]
237	Buchan David	[illegible]
	Buchanan Arch.	[illegible]
	Buchannan Wm.	[illegible]
	Buller Tho. W.	[illegible]
	Bullock James	[illegible]
	Bunce James	[illegible]
	Burgess Wm.	[illegible]
	Burgess Samuel	[illegible]
	Burnaby Sir W. C. Bt.	[illegible]
	Burnaby E. A. C.	[illegible]
	Burt Edw.	[illegible]

Patton Charles 30May95
Patton Hugh 12Aug.19
Payne Chas. Fred. 7June14
Peacocke Richard 4June07
Peake Thos. Ladd 1Mar.22
Pearce Joseph 7June14
* Pearse Henry W. 23Dec.09
Pearson Rich. H. 7Aug.08
* Pechell Sam. J. 16June08
Pechell Sam. G. 30April10
Pell Watkin Owen 1Nov.13
Pellew *Hon.* P. B. 22Jan06
*Pellew *Hon.* F. B. R. 13Oct.08
Pellowe Richard 29April02
Perceval *Hon.* Geo. Jas. 7Dec.18
Percival Westby 16Oct.13
Percy *Hon.* Josceline 28Sep.06
Percy *Hon.* W. H. 21Mar.12
Peyton John S. 26Sept11
Philips James R. 13Oct.07
* Phillimore John 13Oct.07
Phillott C. G. R. 7Dec.18
Philpot Robert 1July00
Phipps Weston 7June14
Pigot Hugh 8May04
Pigot George 17Sept.08
* Pilfold John 25Dec.05
Pipon Philip 17Sept.08
Plumridge Jas. H. 9Oct.22
Popham Joseph L. 22Jan.06
Popham Stephen 19Sept.15
Popham Wm. 19May19
Porteous John 7June14
Poulden Richard 29April02
Poulett *Hon.* G. 31July06
Praed B. M. 29Apr.02
47 * Prescott Henry 25July10
Prevost James 13Mar.09
Price George 7Jan.12
Price David 13June15
Pring Daniel 19Sept.15
Pringle James 1June12
Pringle George 7June14
Proby *Hon.* G. 28Nov.06
Proctor Will. B. 5Sept.06
Prudhoe, *Rt. Hon.* Algernon *Lord* 19Aug.15
Purvis John B. 16Sept.09
* Pym Samuel 29April02

Quilliam John 24Dec.05
Quinton Corn. 29April02

Raggett Rich. 21April99
Raigersfeld Jeffery 29April02
* Rainier Peter 17Jan.06
Rains Stephen 29April02
Ramage Wm. 1Jan.17
* Ramsay Robert 13June15
*Rathborne Wilson 18Oct.02
Ratsey Edward 5Sept06
Rattray Jas. 20Sept.15
Rennie George 7June14
Renny Alex. 1Jan.17
Renwick Thos. 1Jan.17
Reynolds George 29April02
Reynolds Barrington 22Jan.12
190 Ribouleau Petsr 29April02
Richards John 2June09
* Richardson Chas 27Sept.04
Richbell Thos. 29April02
Ricketts Trist. R. 9Oct.01
Ricketts Wm. 29April02
Riddell Robt. 12Aug.19
Roberts John C. G. 13June15
* Roberts Samuel 13June15
Robilliard Wm. 14Dec.12
Robinson Mercules 7June14
* Rodd John Trem. 7Sept.08
Rodney *Hon.* Edw. 22Jan.06
Rodney *Hon.* Robt. 22Feb.13
Rogers Rob. Henley 2Sept.16
* Ross Chas. B. H. 15Oct.02
Ross Daniel 9Feb.16
Ross John 7Dec.18
* Rotheram Edw. 27Aug.00
Rowley Sam. C. 29Apr.02
532 Rowley Josh. R. 30Sept.12
Rowley Robert 21Aug.15
Ryder Charles 29April02
Rye Peter 12Aug.12
Ryves George F. 29May98

Sanders James 29April02
Sanders George 2June09
Sargent Wm. 12Aug.19
Sartorious G. R. 6June14
Saurin Edward 7June14
* Sayer George *(a)* 14Feb01
Sayer George *(b)* 21Oct.10
Schomberg A. W. 1Jan.01
452 * Schomberg C.M. 6Aug.03
Scobell Edward 3April11
* Scott George 15June98
Scott Wm. Isaac 7June14
Scott David 22Oct.14
* Searle Thomas 25April05
Selsey, *Rt. Hon.* Hen. J. *Lord* 7Aug.12
Senhouse Hum. F. 12Oct.14
Serrell John 27Jan.03
Seward James 29April02
416 ✚Seymour Sir Michael *Bart.* 11Aug.00
* Seymour Geo. F. 29July06
* Sharpe Alex. R. 22Jan.13
Shaw Charles 1July14
Shepard Jas. K. 12July98
Shepheard Lewis 21Oct.10
81 Shepheard Wm. 1Feb.12
Sheridan John 13June15
Shield William 7Oct.04
Shiffner Henry 12Aug 19
ShippardAlexander 22Jan.06
Shirley Geo. J. 26April98
Shirreff Wm. H. 15Nov.09
Shortland Tho. G. 1Mar.06
367 Sibly Edw. R. 8Mar.14
* Silvester Ph. C. 22Jan.06
Simpson John 12Dec.09
Sinclair *Sir* J. G. *Bart.* 6June14
274 Skene Alexander 29April02
Skipsey William 18Mar.02
Slade James 21Oct.10
Smith Matthew 28April83
Smith Matthew 24April08
Smith Charles T. 28Feb.12
* Smith John 27Oct.13
Smith Wm. Rd. 1Jan.17
Smollett J. R. 29April02
Sneyd Clement 3April11
Somerville *Hon.* K. 7June14
Sotheby Charles 28Feb.12
Spear Joseph 13April09
Spear Richard 3May13
Spence Henry H. 24Aug 09
* Spencer Richard 7Feb.12
Spencer *Hon.* R. C. 4June14
146 Spencer *Hon.* Fred. 26 Aug.22
Spicer Peter 29April02
Spilsbury Fra. B. 19Sept.15
✚Staines Sir T. 22Jan.06
Stamp Thomas 7June14
Staufell Francis 19Mar.10
Stephens William 7Oct.13
Steuart Hew 20Nov.12
Stevenson Jas. *(b)* 27Feb.12
* Stewart James P. 1Feb.12
Stewart Houston 10June17
Stiles John 14June99
Stirling Jas. *(a)* 7Dec.18
Stoddard Pringle 13Oct.07
Stopford Edward 18Dec.11
Strachey Christ. 28June14
Strong Chas. B. 12Aug.19
Stuart Henry 16Oct.00
* Stuart *Rt. Hon.* *Lord* George 3Mar.04
Stuart James 4Dec.13
Stupart Gustavus 21Oct.10
385 Stuart Henry E. P. 21Oct.10
* Sullivan T. Ball 19Oct.14
Sullivan *Sir* C. Bt. 7June14
Swaine Spelman 17May10
Sykes John 22Jan.06
Symes Joseph 21Mar.12
Symonds Tho. E. 29Sept.13

Tailour John 26Oct.13
Tait James H. 5Sept.06
Taucock John 1Feb.12
* Taylor Joseph N. 16Aug.13
Temple Francis 12Mar.05
Tetley Joseph S. 7Jan.12
Theed John 24Sept.22
Thomas Richard 22Oct.05
Thomas Fred. J. 8Dec.13
ThompsonNorborne 11Aug.00
Thompson Lenox 15Jan.02
Thompson John *(a)* 21Oct.10
Thompson John *(b)* 12Aug.12
Thomson John 11Sept.15
Thrush Thomas 8June09
512 *(a)* Thynne *Rt. Hon.* *Lord* HenryFred. 30July22
Tinling Charles 14Feb.01
Tisdall Archibald 14July15
* Tobin George 29April02
Toker Thomas R. 4Dec.13
Tom Robert Brown 21Oct.10
Tomkinson Has. 12Aug.19
Tomlinson Nich. 22Sept.01
Tower John 8May04
Townshend Rt. Hon. Lord James 2June09
Tremlett W. H. B. 29April02
Trench Hon. W. Le P. 29April02
*Troilope Geo. Barne 7June14
Troubridge Sir E. T. Bart. 28Nov.07
✚Tucker Sir E. 23Mar.07
Tucker Thomas T. 1Aug.11
Tyler George 10Oct.22

* Ussher Thomas 24May08
Vansittart Henry 3Feb.01
Vaughan Henry 22Jan.06
Veitch James 12Aug.12
175 Vernon Fred. E. V. 7June14
Vesey Francis 16Sept.09
* Vincent Rich. B. 8April05

Digitized by Google

569 Walcott John Edw. 6May22
• Waldegrave Hon. G. G. 16Feb.07
Waldegrave Hn. W. 8Mar.11
Wales Richard W. 1Jan.17
Walker Benj. 15June10
Waller William 8Jan.01
Waller Edmund 1Jan.17
Wallis, Jas. 26Nov.17
Wallis P. W. P. 19Aug.19
Walpole Wm. 7Dec.19
Walton Jacob 29April02
Ward William 10June08
Warde Charles 18Sept.15
Warren Fred. 12May01
492 •Warren Samuel 29April02
Watson James 22Jan.06
Watson Christ. 21Oct.10
Watson Ch. Hope 6June14
Watts Geo. Edw 7June14
Wauchope Robert 6June14
Weir Henry 22July12
Wells William 28April09
Wemyss James 1July13
287 Westphal Geo. A. 2Aug.19
Westropp Amos F. 7 Dec.18
Whinyates Thos. 12Aug.12
White John Cham. 2Aug.99
White George 30Aug.99
White Thos. (a) 7Aug.10
White Thos. (b) 21Oct.10
494 White Martin 7Dec.18
White Jas. K. 7Dec.18
Wight John 29April02
Wilbraham Wm. 13Jan.09
Willes Geo. W. 7June14
Williams Robert 10Nov.97
Williams John 4Mar.11
Willock F. G. 24Nov.15
•Willoughby N. J. 5Sept.10
Wilson John 7June14
Winne John 28April02
• Wise William F. 18May06
Wiseman Sir W. S. Bt. 22Nov.20
Withers Thomas 13May09
•Wolfe George 10Dec.09
Wollaston Chas. 1Jan.01
Wolley Isaac 18Sept.97
Wolrige William 7Dec.18
Wolrige Thomas 19July22
Woodriff Daniel 28April02
Woollcombe Edw. 29Sept.08
Wormeley Ralph R. 7June14
Worsley Richard 29Nov.97
Worth James A. 21Oct.10
Wyndham George 3July12
Yelland John 22Jan.06
Young William 29April02
Young Thomas 1Jan.17

AN ALPHABETICAL LIST

OF THE

COMMANDERS OF HIS MAJESTY'S FLEET,

With the Dates of their First Commissions.

(N. B. The Names in Italics are those of Lieutenants superannuated with the rank of Commander.)

[The Figures before each Name denote the Number of the Ship in which the Officer serves.]

Abbott Peter Dupuy 31Jan.14
Abbot *Hon.* Chas. 27Jan.21
Acland Chs. D. 29Jan.22
Agassiz Jas. John C. 29April02
Aitchison Rob. (b) 17July19
Alcock Richard 21Mar.12
Alder Wm. 2April21
Alexander John 14Mar.11
Alexander Nicholas 13June15
Alexander John 21Jan.20
Allen Charles 7July09
Alms Ja. Edw. 4Mar.22
Anderson Wm. (a) 19July17
438 Anderson Richd. 13Dec.21
Andoe Rob. 30May21
Annesley Fr. Ch. 30July14
Anthony Charles 28Dec.13
Aplin John Geo. 12Mar.14
58 Arabiu Septimius 27Aug.14
Arbuthnott A. D. Y. 27June14
Arnold Robert 1Jan.16
Arrow John J. 16May14
Arscott Thomas 7June14
Askey James 14June14
Astley Ed. W. C. 12Aug.19
Athill James 7June14
Babington Jas. B. 16Sept.16
Baker Henry *(a)* 15June14
Baker Henry *(b)* 15June14
Baker Francis 27June14
Baker John 1Jan.16
Baker John P. 29Jan.21
Baker George 17Jan.22
Baldey Rob. 28July21
Balfour William 29Jan.06
Bamber Wm. R. 21Oct.10
Banks John 29May12
Banks Francis 7Oct.13
Barber Daniel 2May10
Barclay Robert H. 19Nov.13
Barrell Justinian 21Mar.15
Barrington *Hon.* G. 7Dec.18
Barton Rob. C. 19Aug.19
Baugh Henry 19May08
Baumgardt, W. A. 28Feb.15
Bazalgette Joseph 17May14
Beckford John L. 30Nov.21
9 Beechey Fred. W. 28Jan.22
Beecroft Charles 30Oct.09
Belcher Nat. 21Oct.10
Benett Charles C. 15June14
Bennett Charles 21Oct.10
153 Bennett Thos. 15June14
Berney John 27June14
Bevians Wm. 6Mar.97
Bignell Geo. 19Sept.15
Birkhead H. H. 9Nov.05
Bissell Wm. 11April09
Blackler Rob. T. 24Aug.11
152 Blackwood Price 4June21
Blake Geo. Chas. 11Oct.19
Blakiston Thos. 2July21
Blennerhassett G. 11Nov.08
Blight Wm. 12Feb.21
Blois John R. 6Mar.21
Bluett Richard 6Dec.16
Boger Richard 20Sept.93
Bond Thomas 31Jan.14
Bonifant Bartho. 20April18
Borthwick Alex. 7Dec18
Boss John George 26Nov.11
Boswall J. Donald. 15June14
Boswell Walter 15June13
Boteler Henry 12Aug.19
Bourchier Wm. 19Sept.15
58 Bourchier Thos. 9Sept.22
Bourne Henry 6Nov.13
Bowden R. Booth 5Aug.13
Bowen Geo. 15June14
181 Bowen Chas. 19July22
507 Boxer Edward 1Mar.15
Boyd David 17Jan.15
Boyes Henry 11May15
Boyle Robert 7Dec.18
Boys Edward 8July14
Brace Francis 7Dec.18
Branch A. B. 6June14
Brenford John 1Mar.20
Bremer James 1Aug.11
Brenton John 20Nov.12
Brett Petrey 1Feb.12
Brett Wm. 22Nov 19
Bridges P. H. 15Nov.16
Bridges Geo. F. 9Sept.18
Brigstocke Tho. Rt. 31Jan.21
Brown George 7Mar.10
Brown Samuel 1Aug.11
Brown Adam 28April14
Brown Matthew 31Jan.14
Bruce Robert 9Nov.18
237 Buchan David 13April16
Buchanan Arch. 15June14
Buchannan Wm. 18July12
Buller Tho. Went. 19April17
Bullock James 22Sept.14
Bunce James 1Jan.16
Burgess Wm. 5July94
Burgess Samuel 18Sept.16
Burnaby Sir Wm. C. Hood, *Bt.* 26May14
Burnaby E. A. C. 11Dec.15
Burt Edw. 1April08

Burton Richard 12Aug.12
Burton G. G. 5Oct.14
Burton James (b) 27Nov.19
Bury Thomas 15June 4
Butt Hen. Sam. 8Aug.97

Campbell John (a) 20Dec.11
Campbell John (b) 6Jo.13
Campbell James 6Dec.13
Campbell Alex. 6Oct.15
Campbell Lewis 15Nov.16
Campbell John N. 28Nov.20
Campbell Rob. 12Jul.21
Canning George 15June14
Carew Henry 27do.97
Carew Thomas 7June14
Carnegie Patrick 17Dec.14
Carter Tho. Wren 14July15
Cartier J. Henry 10Feb.01
Cartwright John 25Oct.09
Case Wm. 7Aug.12
Caspal William 11Jan.19
Chads Hen. Duc. 28May13
Chalmers *Sir* C. W.
Bart. 15June14
Chamberlayne Rd. 20Oct.22
Chapman I. Flem. 31Aug.15
Chasman Wm. 29 Jan.21
Cheyne Geo. 12Aug.19
Chiene John 4Dec.13
Chilcott John 29April02
Child John 15Sept.00
Christian Jonath. 1Feb.12
Claridge Chas. 22Sept.06
Clark Samuel 2April06
Clarke Hyde John 21Oct.10
ClarkeFlet.Nort. 27Aug.14
397 Clavering D. C. 26Sept.21
Clephan James 20April11
458 Clowes Tho. Ball 23Mar.19
Clyde Chas. 21Oct.10
Cobb Smith 15Oct.12
Cobbe Wm. 7June14
Cochrane Jno. D. 15Aug.14
Coffin J. Townsend 1July13
Colby Thomas 17May14
Cole Thos. Edm. 19July21
203 Collier HenryT.B. 24Oct.12
Collins Edw. 15June14
Colpoys John Edw. Grif.
12June22
Colquitt Goodwin 15Jan.83
Compton Henry 3Sept.99
Congalton And. 27Aug.10
Conolly Matthew 4Dec.13
Coote Wm. 6May07
Copeland Richard 1June15
Corbyn Jos. 15June14
Corsellis N. C. 9Nov.14
Cotgrave Ed.Stone 13June15
391 Couch James 6Sept.17
Covey John 31Jan.14
Covey Edward 11 *May*22
Cowan Malcolm 23Oct.02
Cox Douglas 9July17
Coz John 13Nov.22
Coxen H. Conyng. 10Oct.09
Cramer John 15Mar.11
Crawford Abr. 23Mar.15
Crawley Thomas 31Jan.14
Crease Henry 12Feb.21
Crichton J. A.S. 12Aug.12
Crofton Ambrose 23June94
Croker Richard 15June14
Croker Walter 2Nov.14
525 Crole Charles 6May22
Crooke Chas. H. 30Aug.15
Crouch Joseph 9Nov.14
Crouch Ed. Thos. 14July21
Cumby Charles 4Dec.13
Cunningham Tho. 5Oct.09

Curran J. H. B. 2Aug.11
Curtis Timothy 29Sept.21
Curzon Tho.Roper 21Apr.13
218 Curzon Edward 29Mar.15
54 Cuthcild William 19May08

Dalby Thomas 5Dec.94
Dalgleish James 4Dec.13
DallingJohn W. 15June14
Dalton Jas. R. 30April10
Dalyell W. C. C. 17Feb.14
Davey George 18Jan.96
Davies John (a) 16Aug.96
Davies John (b) 8Oct.16
Davies James 16Sept.16
Davis Henry 21Oct.10
Davy John 15July14
Dawe Henry 28Oct.16
253 DawkinsWm.Robt. 1Sept.15
Dayrell Henry 23June17
Deacon Henry 1Dec.07
Deans Robt. 9Sept.18
Debenham John 27Aug.14
Dechamp Richd. 18Oct.21
Detafons Thos. 28Apr.14
DelafosseEdw. H. 16Sept.16
Dench Thos. 24do.08
Denman Edmund 17Feb.10
Dent Digby 30Oct.20
De Ripple James 18April11
Devon Thos. B. 4May13
Devonshire Rd. 27Aug.14
Dickens Saml. T. 5April14
Dickinson Thos. (a) 5Dec.96
Dickinson T. (b) 15June14
Dickinson Rich. 29Jan.21
DicksonWm.Hen. 21Aug.15
Dixie Alexander 7June14
Domett George 7June16
Donadieu Andr. 24Aug.12
Dorrill Rich. 31Jan.14
Dougal George 13June15
Douglas John 29April02
Douglas W. Hen. 4Dec.13
Douglas P. H. 2814
Dowers Purser 11Jan.16
Drummond J. F. 8Aug.97
Drury Henry 10Sept.11
Du Cane Chas. 30Aug.15
504 Dunlop Rob.Grah. 20Jul.22
Dunn N.James C 9March14
Dunn Pascoe 15June14
Dutton Thomas 1Feb.12
Duval Francis 15June14
Dyer Thomas S. 12Jan.10

Eastwood Joseph 23June15
Eastwood Jos. N. 1Jan.16
326 Eden Henry 23Oct.21
Edgar William 1Jan.16
Edwards John (a) 1Dec.87
Edwards John (b) 22June95
Edwards John (c) 4Dec.13
Edwards Henry 28Sept.13
Edwards Tho. A. 19July14
EdwardsRich.Flan. 27Aug.14
Edwards Thomas 11Sept 20
Elder Charles 31Jan.14
Eliot H. Algernon 2Sept.19
Elliot John 17March14
Elliot Rob. Jas. 27Aug.14
Ellis James 19Nov.78
Ellis Henry 19July21
Elphick James 19July21
Elphinstone A. F. 15June14
Elton Henry 7June14
Evance Wm. D. 15Aug.18
Eveleigh John 4Mar.19
Eyre Thomas 9July12

Falkiner C. L. 9July13
Farwell Charles 17Mar.12

Fead Fraucis 4Oct.14
Featherstone S. 21Sept.90
Felix Rob. R. 10June17
Fennell John 15June14
Ferris Thos 20Sept.15
Field George 1Jan.16
Filmore John 18June11
Finlaison Wm. 9Sept.20
Fisher John 7June14
Fitzmaurice G. 1Feb.19
Fleming Rich. H. 17Sept.16
Fletcher Wm. 30Nov.20
Foote John 29Sept.13
Forbes John 17Mar.12
Forder Rob. 19July21
Forman Walter 1Dec.13
Forster Thos. 16Feb.14
Fowell Samuel 4Jan.08
Fox Samuel 10Mar.19
Frankland Edw.A. 19May20
Fremantle Chas. Howe
23April22
Fuller Rose H. 15June14
Fuller W. Stephen 13June15
Furneaux John 19July14

Gabriel James W. 21Mar.12
Galloway James 22Jan.06
Gallwey Thomas 17Mar.12
Gape Joseph 16Feb.14
Gardiner John 19June11
GardnerJ.Baynton 13June15
Garland Jas. 26Aug.15
Garrett Edw. W. 16Jan.09
Garrety James H. 3May11
Gascoyne John 27Mar.97
Gibson John S. 2April06
Giddy Charles 10Sept.14
Giles Robert 12Mar.12
Gill Thomas 15June14
Gilmour David 28Sept.99
Gilmour John 1July11
Glascock W. N. 31Dec.18
Glen Nisbet 4Dec.13
Godench James 9May96
Gomm James 1Mar.17
Gordon Rch. Jas. 6June14
Gordon George 9Jan.15
Gordon William 13June15
Gordon Jas. Gab. 20July15
Gordon Rob. 3Oct.20
Gordon Jas. (a) 29Jan.21
Gordon Sam. 19July21
Gore John (b) 10Oct.12
483 Gore Robert 23July21
Gosling George 24April15
154 Grace Percy 15June14
Grant James 12Jan.05
Grant Gregory 21Oct.10
Grant *Sir* Rich. *Kt.* 7Nov.18
Grant David Mc D. 1Jan.16
Grant George 8Apr.16
Greenaway Rich. 26May14
Greene Charles 23July14
Greenlaw Jno. P. 15June14
Gregory Wm. 18April11
256 Greville Hen. Fras.
19July22
Grey Charles 1Jan.16
Griffinhoofe T. S. 20June13
Griffiths Joseph 12Aug.19
Grigg John 31Dec.21
Grint Wm. 7Dec.18
Groves James 14Feb.14
Grumly Arthur 29Apr.02

Hailes George 24Mar.19
Hall Edward 12Aug.12
Hall William 29July14

Hall Roger 10Nov.19
Halliday Fran. A. 29Aug.08
Halsted George 21Jan.09
Halton Thomas 9Jan.98
Hambly Peter S. 19Aug.19
Hamley Wm. 15June14
Hamlyn Charles 27Aug.14
Hance John 5June13
Harington Edm. M. 10Oct.22
Harison George 23June96
Harnage Geo. 26Aug.20
Harness Rd. S. 27Aug 14
Harris James 23June15
Harrison Joseph 14Sep.18
Harrison James 18Sept.21
Harvey Chas. B. 19July14
Harvey John (*a*) 9April19
Hatton H. J. 30Aug.15
Haultain Chas. 15June14
Haverfield Robt. 27Aug.14
Hawkins Ab. M. 12Dec.12
388 HayPat.Duff Hen. 31Aug.15
163 Hay Robert 18Sept.16
Haydon William 14Aug.11
Haye George 19May19
Hayes George 15June14
Haymes Phil.Geo 13Mar.15
Haynes Joseph 25Oct.09
Head Rich. John 15May19
Heaslop J. C. 24June17
Heddington Tho. 25Sept.06
Helpman Philip 19July21
108 Herbert Thomas 19Oct.14
Herbert Massy H. 12Aug.19
Herrick W. Hen. 17Aug.13
Herringham Wm.A. 16Jan.18
Hewes Thomas O. 1Aug.11
Hewett John 31Jan.14
Hext William 28April09
Hickman John C. 1Sept.17
Higgs Wm. Hen. 11Oct.19
Hill Thomas 15Jan.02
Hillier Curry W. 7June14
Hillyar William 27Aug.13
Hilton George 7June14
Hilton John 15June14
Hindmarsh John 15June14
Hinton Thos. E. 10Dec.19
Hird William 29July14
Hire George A. 1Aug.11
176 Hoare Rd. 18July22
Hodge Andrew 4Dec.07
Hofman Fred. 22Feb.08
Hole Charles 29Aug.12
Hollingbery M. 20Apr.10
Holman William 20Jan.19
38 Holmes William 19Aug.15
Holworthy Nich.H. 2May18
Home Sir Alex. Bt. 22Dec.15
Home Ja. E. 29Jan.22
Mood Silas Thompson 27April15
Hope David 15June14
Hope Charles 15Oct.22
Hopkinson Simon 19July21
Hopper Hen. P. 25Jan.22
Hore Samuel B. 13May12
Hore Herb. Wm.* 11June14
Horn James 3Oct.14
Horn Philip T. 6Sept.16
Hoskins Samuel 4July14
Hotham Wm. 15June14
Hotham Geo. Fred. 28Mar.22
Howell Jos. B. 18Sept.16
Hoy Joseph 29Nov.07
Hoy Robert 5Feb.17
Huggins James 15June14
Hughes Wm. Jas. 28Sep 06
381 Hunn Fred. 27Aug.14
Hunter Chas. N. 15May18

Huntingdon *Rt. Hon.* H. F. *Earl of* 7March21
Hurdis Geo. C. 28Apr.02
Hutchinson Edwd 14Oct.97
Hutchinson Wm. 26May14
Hutchinson Chs. 21July14
Hutchinson C. H. 29Jan.22
Hutchison Geo 9Nov.21

Jackson W. Rush 20Oct.13
Jackson Rob. M. 31Mar.14
Jackson Caleb 12Aug.19
James Jacob 7Mar.97
James Edwin 17May14
Jane Henry 10May10
Jeffery Samuel 8Feb.07
Jekyll John 21Mar.12
171 Jervoise Wm. C. 27Aug.14
Jeynes Thomas 31Jan.14
Jewers Rich. 28Dec.20
Incledon Robert 4May13
Ingham Geo. 15June14
Johnson Joshua 27April01
Johnson Edward 27Aug.14
Johnson J. S. W. 6Feb.21
Johnstone W. J. H. 9Sept.20
Jones John 22Oct.08
Jones George 24Dec.08
Jones Henry 11April09
Jones Theobald 19July14
482 Jones Jenkin 18May16
Jones John (a) 30Mar.18
Irby *Hon. C. L.* 7June14
Irons John 1Aug.11
Irvine Charles C. 24May08
Irwin James 14April02
Judd Robert H. 29do.02
Julian John 15June14
Julyan Robt. 7June14
Jump Robert 31Dec.18
Justice Philip (a) 11Dec.17

Kains John 8Jan.14
121 Keats Wm. 17April16
Keenan John 1June12
Keith Sir C. M. Bt. 16Mar.14
Kelly William (*a*) 21Oct.10
Kelly William (*b*) 23Aug.11
Kempe Nicholas 14July97
Kempthorne S. 26Aug.89
Kennedy Alex. (*a*) 9June09
Kennedy Alex. (*b*) 9Oct.22
Kent Wm. G. C. 15June14
Kent Bartho. 29Mar.15
Killwick Edward 23July96
King Charles 31Jan.14
King George (*a*) 15June14
King George (*b*) 19July14
King Henry 19Oct.14
56a King Philip P. 7July21
King Geo. M. 14Dec.21
Kinsman J. K. 17Sept.13
Kneeshaw Josh. 19Jan.13
Knight Hood 15June14
Knight Christ. 3June22

Lamb Philip 29April02
Lambert John 15June14
Lambert Geo. Rt. 19Jan.22
Landless Wm. 15Aug.06
Larkan John 6July94
Lascelles John F. 27Aug.14
Laugharne T. L. P. 12Feb.11
Laugharne Wm. 23Sept.14
Layman William 9Mar.05
Lea John Robert 22Sept.96
Leach James 31Oct.16
Lechmere Chas. 18Sept.15
Leckie John 31Dec.21
Leeke Henry John 15June14

Legard Sir Tho. Lt. 5May18
Le Hunte Francis 15June14
Leigh Joddrell 12June20
Leith W. Forbes 15June14
61 Leith John 13June15
Lempriere G. O. 30Jan.13
Lethbridge Thos. 5April15
Le Vesconte Philip 7Nov.16
Lewin R. J. 4Nov.14
Lewis Fras. Jas. 29Jan 21
Liddon Matthew 8Nov.21
Lumbery William 1Jan.16
Lindsay Martin 27May13
Lindsey John 27Aug.14
Lipson Thomas 4Mar.19
Litchfield Henry 12July19
Little John 19July21
Lloyd Geo. 8Nov.15
Lloyd Whitworth 2Aug.20
Lockhart Andrew 30May10
Louis Chas. B. 12Aug.19
Love William 13Feb.07
Low John Mc. A. 20Jan.18
Lowcay Henry 29Oct.13
Lowry James 12Sept.22
Lowthian Robert 4Dec.13
Lucas Mark R. 19July21
Luce John 8Mar.97
Luke George (*a*) 3Nov.04
Luke George (*b*) 8July14
Lyne Thomas 29April02
Lyne Philip 29April 02
Lynne Henry 18do.11
252 Lyon Geo. F. 3Jan.21
Lyons John 27June14
Lys James 16Feb.10

M'Coy Robert 15June14
M'Culloch Tho. 13Oct.12
M'Dougall John(*b*) 9Feb.20
M'Dowall Jas 12Oct.14
M'Farland James 18June03
M'Gwire Wm. 22May97
Mackay David 14Sept.81
M'Kellar Peter 4July94
Mackenzie Murd. 31Jan.14
M'Killop J. G. M'B. 26May13
M'Konochie Alex. 8Sept.15
M'Meekan A. 7May12
118 M'Namara Bruton 19July22
M'Pherson Geo. 16Sept.16
M'Quhae Peter 15June14
Maingy Peter 13June15
Maingy Henry 14Dec.21
Mainwaring R. 13Aug.12
Manderson James 22Jan.06
Manners *Rt. Hon.* Geo. *Viscount* 19July22
Mangles James 13June15
Manley John 29April02
Mansel Thomas 15June14
Maples John 12Aug.19
Mapleton David 17May14
Marrett Joseph 26May12
Marryat Fred. 13June14
Marsh Digby 5Jan.22
Marshall Jas. N. 18Mar.04
Marshall John H. 21Oct.13
Marshall Hen. M. 27June16
Martin John H. 17Feb.06
Martin Thomas 10Aug.13
Martin Wm. 19July21
Mason Thos. Monck 13June15
Mason H. Browne 13June15
Massingbird Thos. 1April22
Mather William 23Feb.07
Matthews Michael 20Sept.15
269 Matthews Alfred 19July22
Maxwell George 21Sept.99
Maxwell George B. 15June14
May William 21Aug.09

Digitized by Google

May John 8April01
Maynard Thos. 12Jan.06
Meade John 4Nov.12
Meara *James* 7June14
Medlicott John 4Jan.14
Menzies Duncan 1Jan. 16
Mercadell Alex. 3Sept.14
Methven Thomas 21Feb .12
MichellFred.Thos.16Sept.16
Mildmay Geo. Wm.
St. John 10Aug 22
Miller William 22Sept.14
Miller Daniel (a) 4Mar.19
Minchin Wm. 19July21
Mischell Charles 24May11
Mitchell Bowles 24Aug.10
Molesworth Bou. 16May14
Molesworth John 14Dec.21
MolineuxJames 4May10
Monilaws Wm. 20Sept.15
Montagu James 7June14
MontaguMontagu 13June19
Montgomery Thos. 13June15
Moore William 24Dec.98
Moore William 18April14
Moore Chas. (b) 23June17
Moorman Rich. 15June14
Moorsom Hen. Rt. 15Oct 22
Morce William 27April01
Morell John A. 19July21
Morgan John F. 12Oct.14
Morgan Thomas 16Nov.14
Morgan James (b) 19July21
Moriarty Wm. 1Nov.22
Morier William 13June15
Morris John Row 15June14
Mosse Stephen P. 1Dec.27
Mostett George 18June05
Muckle Geo. 5Dec.26
Mudie David 27April01
Murley William 29Oct.13
Muston Thos. G. 11Apr.09

283 Napier Hen.Edw. 7June14
Nares Wm. H. 1July14
Neill Joseph 26Aug.15
Nepean Edmund 29June16
Nesbitt Alex. 18Jan.09
Nevile Christ. 10Jan.97
Newton Vincent 26May14
Nicholas John 17May14
Nicolas John H. 17Mar.14
Nimis George 15June14
Nixon Christ. 11April99
Norton John 21Oct10
Norton George 15June14
Norwood Stephen 1Jan.16

Oliver Thomas 22Jan.06
Oliver James 4Dec.13
Oliver Robert 27Aug.14
O'Neil Terence 24Apr.00
Onslow John Jas. 23April92
Otty Allen 1July15
Owen Charles C. 28Feb.15

Pakenham John 15June1
Parker Rich. W. 15Aug.06
Parker Fred. A. H. 15June14
Parker Henry 27June14
Parkin John P. 12Dec.16
Parrey Robert 26Aug.08
Parry Thos. P. J. 27Dec.08
Parson John 16Sept.16
Parsons Robert W. 7Nov.16
Patny Joseph 19July 15
Patton Robert 13June13
Paul Geo. 3Oct.00
Payne John 24Feb.09
Peyster J. Pender 7Nov.16
Pearson Robert 6Dec.96
Pearson Hugh 7June14
Pearson Charles 29July13
Pearson Alex. S. 3Oct.00
Peat David 5June01
Pechell Geo. R. 30May14
Pedlar George 12Oct.14
Pemberton Hen. C. 20Jan.14
Pengelley C. 20Sept.18
Penruddocke Geo. 15June14
Pettet Robert 9Jan.04
Pettman W. R. A. 7June14
Pettman Thomas 15June14
Phillips Charles 9Oct.12
51 Phillips John Geo. 22Oct.14
Pickard James 7June14
Pickernell P.G. 4July10
Piekford Chas. 27Apr.04
Pigott Rd. H. H. 31May14
Pikh Robert 4Dec.13
Pinto Thomas 9Feb.08
Pigeon H. F. Y. 4Mar.19
Polkinghorne Jas. 27June14
Popplewell Matt. J. 6Nov.13
14 Porter Thos 26Aug.22
Powell H. Bruce 15June14
Poyntz Newdigate 19Sept.15
Price Joseph 19June11
Price John 28April12
Price Samuel 18Sept.15
Price Wm. 19July21
Prickett John 29Aug.12
Prickett Thomas 30Jan.13
Pridham Rich. 15June14
Prolven Henry 18Aug.96
Procter Peter 9June19
Pryce Henry 19July21
214 Purcell Edward 11Sept.20
Parchas Wm. J. 7Dec.18
Pyne Henry 19July14

Radford Sam. 22Jan.14
Ramsden Wm. 14June13
Randle Chas. 18Feb.20
Randolph Chs. G. 13June15
Rayley Charles 1Dec.13
Reid Charles H. 9June19
Relph Thomas 20Sept.20
Revans Thos. 16Sept.16
Reynolds John 20 Nov.15
Rhodes John H. 15June14
450 Rich George F. 26Oct.13
Rich Charles 27Jan.16
Rich. Ed. Ludlow 29Sept.22
94 Richan William 29April02
Richards Wm. 15June14
Richards Peter 16Sept.16
Richardson John 24April02
Richardson W. (a) 7Dec.18
Rider William B. 22Jan.06
Roberts Thomas 23July98
Roberts Wm. P. 21Mar.19
Roberts Daniel 16May19
Roberts J. Walt. 28Aug.13
Roberts Mitchell 23Sept.13
Roberts W. G. 20Sept.15
Roberts Wm. (a) 5Aug.16
Robertson Jas. 21Aug.15
Robertson John (a) 9Dec.16
Robinett Roger 12Oct.14
Roblus Thos. I. (b) 19July21
Robinson Charles 5April04
Robinson Geo. 23June05
363 Rochfort Wm. 15June14
Rogers William 24Jan.08
Rokeby Henry R. 13June15
Rooke Fred. W. 21Mar.19
Rose Alexander 21Oct.10
Ross James 7Oct.13
258 Ross *Hon.* H. J. 28Nov.17
Rowe Henry Nat. 28Sept20
Rowed Henry 15June14
Russel Rob. 3Jan.21
Russell William 10Oct.06
Russell John (b) 29Jan.22
Russell Geo 27Sept.22
St. Albans, *His Grace*
Wm. Duke of, 29July22
St. C air David L. 20Nov21
Sabathil Rich 31Jan.14
Salmond Peter 26Jan.22
Sanders Thos. 16Sept.16
Sandilands Alex. A. 4Nov.19
SarmonGeo. Woods 13June15
Saumarez Rich. 19May19
Sause Robert 7May02
Scobell George T. 1Feb.12
Scott George 24Mar.12
Scott James 19Oct.14
Scott John 13June15
Scott Hen. Wm. 13June15
Scott Edw. F. 20Sept.23
Scriven Timothy 7Oct.23
Seager John 15June14
Seward Charles 15Nov.14
Seymour Fran. Ec 16May14
Shannon Rodney 13June15
Sharre James 11Dec.17
Shaw Isaac 9Aug.13
Shed Robert 15June14
Shepherd John 12Aug 22
Shippard John William 12Aug.12
Short J. J. 11 Nov.25
Sibbald James 15June14
Simeon Charles 13June15
Simmonds Joseph 7Mar.10
227 Simpson William 22April11
Simpson Tho. (a) 1Aug.11
Simpson Tho. (b) 20Oct.13
Skekel John 28June11
Skinner John 21Aug.21
Skipsey Robert 28Aug.15
Slaughter Wm. 21Nov.10
Smith John Lang. 14Jan.06
Smith Wm. Robt. 11April09
Smith William H. 2May10
Smith John 3July12
Smith John Bern. 1Dec.12
Smith Robert 4Mar.14
Smith Thos. 15June14
Smith John 30May14
Smith James 1Jan.16
Smyth John 4May04
9 Smyth Wm. Hen. 18Sept.15
Southey Thomas 1Aug.11
Sparshott Sam. 16Oct.18
Sparshott Edward 29Jan.21
Spread John Ma. 21June98
Squire Charles 4Dec.11
Stacpoole Mich. 7Dec.18
Stanhope Henry 27June 4
Stanhope Sir Edwyn
Francis, *Bt.* 27Aug.14
Stanley Wm. P. 19July21
Stanton Ant. Col. 27Aug.14
Stevenson John 5May12
84 Stewart Edward 7June14
Stewart Allan 15June18
Stirling James (b) 15June14
Stoddart John 3July12
Stopford *Hon.* M. 29Jan.22
Strangways Chs. 14July15
Streatfeild Richard 28May14
Streatfeild Robert 15June15
Street Benjamin 4Mar.11
Studdert J. Fits. 12Aug.14
Style William 1Feb.12
Suckling Wm. B. 1July14
Sutton George M. 22Jan.22

Digitized by Google

Sutton Rob. B. T. 12Aug.19
Sweny Mark H. 19July21
Sykes Thomas 9Nov.19
Sykes John 2Nov.14
Symonds John C. 16Aug.14
Symons James(b) 17Sept.16
Tait Peter 1Aug.00
Tait Robt. 7Dec.19
Tatnall Jas. B. 14April19
Tayleure John 31Jan.14
Taylor Henry 15June14
Taylor John *the junior Commander* 20Jan.00
Thicknesse John
Thomas Abel W. 15June14
Thompson Hen C. 19Sept.06
Thomson Andrew 17Oct.01
Thomson Henry 6June10
Thornbrough Ed. Lo C. 25May18
Thruston Chas. T. 7Feb.12
Tomlinson Robt. 15June14
Tomlinson Philip 31Dec.18
Tookey Ranceford 6Dec.06
Townsend James 27June14
Tozer Aaron 15June14
Tracey John 11June14
Travers Eaton 15June14
Treacy Joshua 21Mar.12
Trefusis *Hon.* G. R. W. 2May16
Truscott George 21Mar.12
Truscott Francis 22Oct.14
Tucker Robert 21Mar.04
Tullidge Joseph C. 1Aug.11
Tupman Geo. 9Oct.15
Turberville Edm. 15June14
Turnbull George 25Oct.09
Turnour *Hon.* A R. 20Sept.15
Tyler Charles 7Feb.12

Undrell John 13June81
Valpy Ant. Blag. 19July14
Vassall Nath. 15June15
Vernon Oct. V. 3Feb21
Vincent Andrew A. 6Feb.16
Vivian Thomas 21Oct.10

Walker Charles 1Feb.15
Walker Robert 8Dec.15
Wall William 31Jan.14
Waller John 1Jan.16
Walton John R. 1Jan.16
Warburton Benj. 16Dec.07
Waring Henry 29April02
Warner A.L. 22Nov.21
Warrand Thomas 27July12
Watling John W. 1Dec.15
Watson John 15June14
244 Weeks John 29May12
Wells Thomas 26Nov.08
West Christ. 4June14
Westphal Philip 13June15
Wetherall F. A. 15June14
Weymouth Rich. 24Dec.14
Wheadon Henry 7June21
Whipple John 30Oct.98
Whitaker Thos. 13June15
Whitaker John(a) 20Sept.16
White Chs. Sam. 24Sept.14
White Mark 10Oct.15
Whorwood W. H. 27Dec.08
Whyte Edward 6Dec.1
487 Wigston James 14Jan.22
Wilbraham Rich. 15June14
Wildey Henry 3May10
Wilkie James 30Oct.21
Williams Ed. (a) 23Mar.97
Williams Ed (b) 24Dec.05

Williams Robert 5May03
Williams Robert 14Sept.10
Williams Thos. 27June14
Williams Peter 27Aug.14
Williams Ed. Rich. 15Dec.15
Williams Owen (a) 3Dec.18
Willoughby Digby 7May02
Wills Thos. G. 27May20
Wilson Andrew 17Sept.12
Wilson T. H. 15June14
Wilson Thomas 26Aug.14
Wilson John 6June,15
Wilson H. Smith 19July21
Winderyer Walter 13June15
Woodger Charles 28Oct.18
Woodley Wm. 11Mar.16
Woodriff D. J. 18Sept.22
Worsley Miller 13July15
Worth John 21Aug.09
Wray Henry 22June95
Wreuch Matthew 27Mar.87
Wriford Sam. 10Oct.15
Wright Mayson 7Oct.13
Wright J. R. T. 27Aug.14
Wright Robert 1Jan.16
Wright Wm. B. 20Aug.17
Wyatt Hen. B. 18Sept.15
Wyborn John 18Dec.09

Yates R. A. 7June14
Yates Rob. B. 15Nov.14
Yeoman Barnard 13June15
Yorke Chas. Ph. 18May22
Young Robert B. 21Oct.10
Young Thomas B. 24Nov.13
Yule John 24Dec.06

Digitized by Google

AN ALPHABETICAL LIST

OF THE

LIEUTENANTS OF HIS MAJESTY'S FLEET,

With the Dates of their First Commissions.

(N.B. The Names of the Retired Officers are inserted in Italics.)

[The Figures before each Name denote the Number of the Ship in which the Officer serves.]

No.	NAMES.	Seniority.
	Absolon William	9June10
	Achmuty Rob. R.	13July19
	Ackerley Ch. Hen.	30Nov.22
	Ackland Edw.	17Feb.15
	Acland Thomas P.	3Nov.90
	Adams W. (a)	25April97
	Adams Michael	23Dec.99
	Adams Charles	9Nov.03
602	Adams John (a)	2Feb.15
	Adams John (b)	16Feb.15
	Adams Chas. Jas.	6March15
	Adamson John	6July11
	Addington W. S.	12Mar.07
	Addis Edward B.	9Aug.11
74	Agar William G.	10Sept.06
	Aire Thomas	7Sept.15
	Airey Geo. Taylor	17Feb.15
	Aitchison Rob. (a)	20Aug.79
493	Aitcheson Edw.	16Sept.16
	Aitken Alexander	11Feb.15
	Aitken Roger	30Dec.16
	Akers Thomas	16July13
	Aldred, William,	28Jan.16
415	Aldridge John W.	4Feb.15
	Alfray William	20Aug.77
	Allan Grant	21Dec.93
	Allan James	7Feb.06
	Allardice Titus	18Mar.95
	Allen James	12Jan.98
	Allen David	25Oct.06
	Allen Wm. E. H.	25Mar.07
	Allen Samuel	19Dec.07
	Allen Saunderson	5Feb.08
	Allen George	18Nov.14
	Allen Jas. Rich	23Oct.18
	Allen William	2March15
	Alleyn Richard I.	13Oct.02
	Allison John	17Dec.94
	Alt Matthew B.	31July95
	Ambrose Prosper	10Feb.10
	Ambross Henry	25Mar.98
	Amherst Jeffery Reid	2May15
	Amiel Wm. E.	21Mar.12
	Ancell Robert	8June10
	Anderson Wm. (b)	7Nov.06
	Anderson David	15Aug.97
	Anderson Hugh	14Aug.01
	Anderson John (a)	7Jan.02
	Anderson Jno. (b)	28April14
	Anderson Jas. (a)	29Mar.02
17	Anderson Jas. (b)	24June08
163	Anderson Jas. (c)	19Sept.15
	Anderson James (d)	1May16
	Anderson George	28Sept.11
	Andoe J. Hilary	4Feb.15
	Andrew George	12Aug.02
	Andrews Edward (a)	4May10
	Andrews Edward (b)	20July11
	Andrews Ben.	27May14
	Andros Charles	9Aug.14
	Anley William	13June15
	Annesley F. C.	30July94
	Ansell Henry	20Jan.15
563	Anson Hon. Wm.	23April02
	Anthony Mark	22April06
	Antram George	14Dec.02
	Antram Charles A.	9Nov.10
	Antram Simon E.	14June11
529	Aplin Benjamin	16May1:
	Appleby Young	4Dec.99
427	Appleby John F.	10Feb.15
	Apreece William	22Jan.06
38	Arabin Augustus	7March15
	Archbold Wm. A.	11Mar.16
	Archbold William	9Dec.96
	Archer Thomas	27Dec.08
	Archer Chas. F.	23Dec.14
	Archer R. Harding	25April15
	Argent Benj.	1Feb.15
	Argles George	1 0Nov.10
	Arguimbau Joseph	31Mar.18
	Armstrong John	10July02
538	Armstrong Ed. J.	10Aug.21
	Arnall John	11Feb.15
	Arnold John	27Mar.07
	Arnold James F.	4May10
	Arnold Joseph	18July10
	Arthur Wm. S.	6Feb.21
	Ashby Wm. Rich.	18Feb.15
	Ashfield Henry	21Apr.20
	Ashley Benjamin	28Aug.07
	Ashton Herbert	20Sept.15
	Athill James	31Jan.12
	Atkin Nicholas	19Sept.10
	Atkins William	18Nov.99
	Atkins James (a)	12Aug.09
	Atkins James (b)	4May10
	Atkins Robert F.	15Nov.10
	Atkins L. J.	13Mar.15
	Atkinson David	23Sept.00
	Atkinson Thomas	28May13
	Atkinson Geo.	26Aug.14
	Atkinson Chas.	13Feb.15
	Atkinson H. Esch.	16Feb.15
	Atkinson John Carr	2Nov.15
	Atkinson Th. H.	10Sept.21
	Atwater James	16Apr.13
	Atwill Hen. R.	14Mar.15
	Averell Adam	11April94
	Avery Jas.	2Feb.15
	Auchinleck Jas. R.	4Feb.15
	Austen Christ.	14Sept.18
	Autridge Chas.	10Feb.15
	Ayling William	3Aug.15
	Aylmer John	9Oct.01
	Ayre Charles	2Nov.15
	Ayrea Henry	29April97
	Ayton Geo. Henry	4Mar.15
	Babb Michael	27Sept.10
	Back Geo.	1Jan.21
	Bacon E. K. C.	26Aug.99
	Bagehot Charles	31Jan.08
	Bague George	8Mar.05
	Bagwell Paul P.	27July19
	Baikie John	4Feb.07
	Bailey John Wm.	23Aug.09
	Bailey Joseph	15April13
	Bailey Wm.	27June1
	Baillie Henry	7Feb.15
	Baillie James	20Feb.15
	Baird Daniel	3Feb.15
218	Baird Andrew	19Sept.15
458	Baird Wynne	8Sept.10
	Bake J. Wolland	4Feb.15
	Baker William (b)	20Feb.15
	Baker Thos. (a)	6Feb.15
	Baker Thos. (b)	20Sept.15
	Baker Will. Henry	18Feb.15
439	Baker James V.	19July20
91	Baker Rt. Hood	1Nov 22
	Baldock Thomas	10Nov.13
	Baldrey And. D.	8Feb.16
379	Ball Thomas	9Jan.09
	Ball William	6March15
	Ballantyne John	4June07
	Baly Samuel	30July00
47	Bance James	9Jan.09
	Banks James	28Nov.98
	Bannatyne John	8Feb.15
	Bannister Jno. Wm.	1July14
	Barber James	16Sept.16
	Barclay John (a)	20Nov.05
	Barclay John (b)	3Feb.15
	Barclay Geo. D.	24Dec.05
	Barclay Robert	14Dec.14

Digitized by Google

Barker William C. 25Mar 02
Barker John 29April06
Barker Robert 17Oct.09
121 Barker George 23July14
415 Barlow Chas. A. 1July22
Barnard George 29May97
Barnard Wm. 14Feb.15
Barnes William 3Aug.05
Barnes Nicholas Donnithorne 25April09
Barnes John (a) 30Sept.13
Barnes John (b) 2Feb.15
Barnes Peter 17Feb.15
Barnsley John 19Oct.81
Barr William F. 29Oct.11
Barrett Samuel 25Mar.09
Barrett Joseph F. 7Dec.51
Barrettè A. G. 19June20
Barron David 30Sept.99
Barron Thos. C. 9Sept.14
Barrow Thos. 9July15
Barrs Francis 16Sept.16
Barry William 22Feb.12
Barry Garrett 14Feb.15
493 Barton Richard 27Dec.08
Barwell Nath. 7Jan.14
Barwell Wm. 29Mar.22
Barwick Joseph 6Nov.98
Basden Charles 2May11
Basean George 9July11
Bastard Richard 19Oct.07
Bastin Robert 3Sept.03
Bate John Mort 1March15
Bateman George 20Nov.12
Bates Henry A. 20Sept.14
Bates Jos. 11Mar.15
Batt William 15Mar.15
Batten Chas. 14Feb.15
Baxter Thos. 20Sept.15
Baxter John 8Feb.16
Bayfield Henry W. 20Mar.15
Bayly James 22Oct.05
Bayly Peter 31Aug.09
Bayly Robert S. 4Nov.11
Bayly Charlton B. 17June14
87 Baynes Rob. L. 8April18
Baynton Benjamin 9Jan.10
Beach John 24Aug.01
Beales Charles 26Nov.08
Beart Chas. Jas 15Mar.15
Beatty Daniel M'N. 16Sept.16
220 Beaufoy George 22Dec.21
Beaumont Fr. (a) 12May02
Beaumont Fr. (b) 11Jan.08
Beaumont Rich. 13Oct.19
Beazeley George 18April11
140 Becher A. Bridport 31May22
Beckett Flowers 24Dec.05
Beckett Wm. (b) 29May13
Beckham Zebedee 20Nov.12
Bedford Frederick 6Sept.99
Bedwell Ed. Parker 28Feb.15
561 Bedwell Fred. 7July21
493 Beer Thomas 4May10
Beer Christopher 10Nov.13
476 Belcher Edward 21July18
Belden Nathaniel 7July01
Bell Nicholas 8Nov.99
Bell Thomas Bush 3Mar.10
Bell Christ. James 1Mar.15
Bell Charles 9Nov.21
Bellairs John H. 30Sept.13
Bellairs W. Thos. 12May19
Bellew William 21Nov.03
Belsey Henry 21Mar.12
Belson Henry F. 7Mar.08
Bendyshe John 11Nov.11
Benn Thos. 8Feb.15
Bennet Martin 2Nov.11
Bennett James 21Aug.15
532 Bennett James C. 22Aug.21
Benson William 19May08
Benson John 27June14
Bentham Chas. 10June20
Berington Samuel 23Feb.15
Berry Robert 29Aug.97
274 Bertram Allan 13Jan.15
Besly John 31July82
433 Best Thos. 6March22
Bettesworth Geo. 24Oct.01
Betty Christopher 17Sept.01
Bevan John 30June94
Beven Griffith 4May09
Bevis Thomas 24Sept.06
Bickerstaff Fra. 16Mar.14
335 Biddulph Edward 5Oct.09
Billingsley John 12June20
Bindon John Read 31July99
Bingham John 5Feb.06
Bingham Edward 31May08
Bingham P. D. 28April01
Binney John 29Nov.14
Birch Joseph 20June11
Birchall Thos. D. 13Nov.00
Bird Timothy 11May94
Bird John Gibbs 5Dec.06
Bird Henry 4Aug.09
Birks Joshua 25Mar.09
Bishop Thomas 5Feb.06
Bishop Henry W. 1Nov.06
Bishop William 1Oct.10
Bishop George 18Sept.12
Bishop Jn. Limb. 14Feb.15
Bisset Alexander 27Dec.08
Bissett George 28Jan.11
Black Archibald 27May07
Black Matthew 10June14
Black John R. 29Nov.14
Blackwood Hen. M. 30Nov.21
Blainey Thos M. 7Sept.04
Blair Duncan 17May14
Blair Francis 1March15
452 Blair Charles 9March22
Blake Thomas 23Sept.08
Blake Peter 27Nov.09
Blake George Hans 22Feb.15
22 Blanckley Edw. 6Feb.15
Bland Geo. 11Feb.15
Blandford Js. (a) 27Aug.00
Blandford Js. (b) 16Dec.11
Blaquiere Edward 20July01
Bleathman Benj. 25May09
Blenkarne Wm. 20Mar.15
Blenkins James J. 25Mar.09
Blennerhassett J.P. 29July07
Bligh Francis 19June05
Blight Emanuel 20Feb.15
Blissett Thomas 24Aug.04
Blissett George 3Feb.12
Blood Chas. 25April15
Blount William O. 10July12
Blow John Aitkin 19Oct.97
Bluett J. Courtney 28Feb.15
Blurton George 7Feb.12
Blythe John 29Jan.06
Boardman Rob. B. 19May09
Boardman Thos. 8Aug.11
Bogle Vere W. H. 28Sept.07
Bohun Jerem. W. 23June09
Boilcau Lestock F. 22Jan.06
Bold Edward 6Feb.15
Bolman Henry 11Feb.13
Bolter John 2March15
Bolton David 3Sept.14
Bolton Henry 14July18
Bond Dyer 29April02
Bond Will. F. 8Nov.14
Bond Chas. W. C. 6Feb.15
229 Bond John Holmes 20Feb.15
Bond Philip 19Sept.15
551 Bond Tho. Baring 3Oct.20
Bookless Thomas 3Dec.00
Booth J. Rich. 30Dec.13
Borough William 30July01
Borrowman Wm. 1Feb.15
Bostock Charles 9Aug.09
450 Boteler Jno. Harvey 19Sep.15
305 Boteler Thomas 5Oct.18
Boulderson Leslie 3Sept.03
Boultbee J. Bage 25Jan.13
237 Boultbee Fred. M. 13Dec 21
Boulton Wm. 21Nov.17
Bourn George W. 31Jan.01
Bourne Richard 4Aug.97
Bourne George S. 20Nov.12
Bourne G. H. 20Mar.15
Bouverie Chas. 19Sept.15
Bowden William 27June97
Bowden John 16Mar.14
Bowden Rich. 9Feb.15
Bowden Philip 22Feb.15
Bowdick James B. 7May04
Bowen Charles H. 26April06
Bowen John 5Feb.08
Bowen Peregrine 23Feb.08
Bowen Richard 13April15
Bower Richard J. 26Feb.15
Bowerbank John 30June12
Bowers William 5Oct.10
Bowie Adam 21Dec.96
Bowie John 20July12
371 Bowker John Har. 7Feb.15
Bowlby Geo. Hen. 27May14
Bowler Wm. Pitt 13May12
Bowyer William B. 4May12
Boxer William 30April10
Boyack Alex. 1May04
Boyce W. Hen. 28May05
Boyce Frederick 10Feb.10
Boyce Wm. N. 15Feb.15
Boyce H. Wm. 16Feb.15
Boyd James B. 16Dec.01
563 Boyle C. E. Wm. 14Dec.21
Boys Edward 3Nov.90
Boys Thomas 13Dec.94
Boyter Alex. 18Feb.15
Bradby Thomas 7July00
Bradley William 12July10
Bradley James (a) 18Aug.10
432 Bradley James (b) 23July14
367 Bradshaw Rt. Aug. 19July22
Brady Wm. H. 20Mar.15
Braithwaite Howe 24Sept.14
Brake Wm. L. 2Nov.10
Bramwell Isaac 21Feb.15
Brand Wm. H. 30Dec.13
Brand Thos. D. 10Mar.15
Brander William 14Feb.11
Brash Robert 23Oct.13
Brasier James 10June07
Bray Gabriel 25June73
Bray Josias 1Nov.00
Bray Benjamin J. 28June10
Brearley George 15Aug.06
Brenan Alexander 16Mar.14
Brereton Rob. P. 9Feb.11
563 Brereton Godfrey 16Jan.15
Brett Henry 29Oct.10
Brice Nathaniel 15Aug.06
Brice Thomas 9Feb.15
Bridges Sir B. W. Bt. 30Oct.90
Briggs Francis 8May04
Briggs Stephen 20Oct.07
Briggs David 3July14

Digitized by Google

Brine John 22Jan.06
Britton Jas. Suttor 4Feb.15
Broadwater Wm. 24Oct.06
Brockman James 15Nov.00
Broderick John 29June10
Brodie Alexander 3Mar.04
Brodie Fran. 6Feb.15
Brodrick Tho. Jas. 6April15
Brokensha Sam. 16Mar.15
Brome Charles 4May95
Bromley Samuel 6Sept.04
Bromwich Joseph 5Nov.93
Brookbank Isaac 20Oct.00
Brooke Henry 14Feb.11
Brooke Peter 3Feb.12
Brookholding T.W. 9Mar.15
Brooking Arthur 20Nov.12
Brooks George 17Mar.06
Brooks Henry 21May19
Broomhead G. 24Sept.05
Brothers Rich. 3Jan.83
Brothers John 14July18
Broughton John 1Aug.01
Brown Thos. (*b*) 23June09
Brown George (*a*) 23Aug.07
Brown George (*b*) 1Nov.15
Brown James 4Dec.07
Brown Wm. (*a*) 19Feb.00
Brown Wm. (*b*) 22Feb.02
Brown George W. 29April02
BrownJno.Hoskins 16Aug.14
Brown Chas. 6Feb.15
Brown Andrew 21Feb.15
Brown R. C. 1April15
Brown John Wm. 28Sept.15
575 Brown Alexander 14Nov.22
Browne John (*a*) 2Oct.94
Browne John (*b*) 14Sept.09
Browne James 10Jan.00
Browne Wileman 16April02
Brownrigg Marcus F. 20Nov.22
Bruce John 21April04
Bruce Chas. 15Feb.15
Brumhall John 24April09
Bryant William 7Mar.15
Buchanan George 21Mar.12
Buchanan Alex. 24Aug.13
Buckle Matthew 31Jan.80
Bucknor Jacob 1Dec.08
Budd Hope H. 1May04
Budd Henry H. 25Mar.07
Budgen John 22Feb.15
Budgen Richard 2Mar.15
Bulford John 27Jan.09
Bulger John 27June14
Bulkeley James 14April12
Bullock Fred. 22Jan.12
Bulteel Thos. H. 14July18
Bundock John 15Feb.15
Bunn Thos. 4Feb.15
Bunster Grosv. 8Feb 15
Burbidge W. Cave 28Feb.15
Burch Isaac (*a*) 27Mar.00
Burch Isaac (*b*) 11June14
Burdwood Tho. 29Sept.07
Burgess Daniel 21July80
Burgh Thomas 3Jan.10
Burgh Arthur 28Feb.12
Burlton Charles 2April04
Burn John 6April02
Burn Lauchlan 19Nov.11
17 Burnett William 31Dec.18
Burnett Charles 9Nov.21
Burney John 19Sept 97
Burney Jas. 4July14
Burnham Thomas 6Oct.15
Burroughs Sack. 20Nov.12

Burton James (*a*) 9Aug.11
Bury George 11Jan.14
Bush George (*a*) 10Nov.93
Bush George (*b*) 25July07
Bush William 11May97
Bushby Thomas 16Aug.11
Butcher Stephen 20Aug.11
Butcher Jonathan 23Feb.15
Butcher Robert 3Mar.15
Butler Whitwell 27July08
Butler George 19Nov.11
Butler Hump. 11Dec.21
Butler C. G. 29Jan.22
Buttanshaw Thos. 18Feb.15
Buttler George 10Dec.10
Button Osmund 23Aug.09
Byne Chas. 15Feb.15

Cabburn John E. 11Feb.15
Cadenhead Moses 6Feb.15
Caiger Herbert 13Dec.06
274 Cairnes James W. 2Dec.07
Caldecot Chas. 23Dec 14
Calder Francis A. 28Nov 11
Calderwood Thos. D. 20July15
Came Henry 24May14
Cameron John 28Dec.07
Cameron Jas. 10Feb.15
Cammilleri Joseph 25Feb.15
Campbell John (*a*) 22Mar.97
Campbell John (*b*) 1Nov.03
Campbell John (*c*) 21Mar.12
Campbell Wm. 18July10
Campbell George 5April14
Campbell Arch. 18Feb.15
Campbell, John P. 20Oct.17
Canes Edw. 6July14
Cannadey Moses 24July04
153 Card Robert 6Mar.15
Carew Tim. 19July14
Carfrae James 24Feb.15
Carleton William 18July10
Carmalt Thomas 14Jan.06
452 Carnac John R. 10Oct.18
Carpenter Daniel 21Feb.08
Carpenter Chas. 20Jan.18
Carr H. J. 8Feb.15
Carr Washington 12Sept.21
Carslake John 22Oct.05
Carter Charles 23Sept.00
Carter Robert (*a*) 14Aug.01
Carter Robert (*b*) 2Dec.12
Carter Samuel T. 14Jan.08
Carter Thos. G. 23Aug.08
Carter Jas. (*a*) 3Feb.15
Carter Jas. (*b*) 9Feb.15
Carter Richard 6Apr.15
Carthew John 24Nov.15
Cartwright Hen. 16Feb.21
Cary Henry 13July07
Casey D. O'Brien 11Oct.99
Castle Charles D. 22Jan 06
Castle George 20Aug.11
Caswell William 13Nov.13
Caswell George 24Sept.15
Caswell Thos. 3Mar20
Cater Charles J. 28Feb.09
Caulfeild Edwin T. 3Mar15
Caulfeild Jas. 5Feb.21
Cauty Dom. 7Mar.15
540 Cavendish *Hon.* G. J. 14July18
Cawkitt John Edw. 7Jan.02
238 Cawley John 16Aug.00
47 Chalmer Geo. C. 10Mar.14

Chamberlain W. B. 27Jan.00
ChamberlayneJohn 11Jan.14
Chambers David 11Oct 96
Chambers James 27April07
Chamier Frederick 6July15
Champion Charles 5Feb.09
Chapell Charles 18Feb.08
Chapman Abram. 25April00
Chapman Charles 1June08
Chapman Nich. 31Dec.09
Chapman Chas. M. 19July14
Chapman James 24Oct.14
Chappell Edw. 18April11
Charles Alex 25Mar.94
Charles Claudius 1Mar.15
Charlesson RichW. 10Feb.15
Charlesson Lau. 15Feb.15
Charleton T. Williams 19Nov.11
Charleton T. Wm. 21Mar.12
Chave Sam. 2Feb.15
Cheap Andrew 29June06
Cheape James 5Sept.16
Chessman Rich. 4Aug.93
Chegwyn Joseph 9Oct.09
Chesshire John 12May08
Chesshyre John C. 17Mar.13
Chester Benjamin 20Feb.15
Chichester J. B. P. 11Mar.16
Chick Sylv Evans 24Feb.15
Chick William 11Mar.15
Chimley John 13Feb.02
Chinnery Chas. 7Feb.15
Chivers Wm. (*a*) 30June95
Chivers Wm. (*b*) 28Feb.15
Christie Gabriel 24Jan.13
Christie Peter 9Sept.00
Christie Wm. 29Jan.21
Chrystie John 27Dec.05
Chrystie Thomas 8Feb.09
Chubb Geo. Jas. 15Aug.06
Church Charles 4Jan 06
Church Henry 3Mar.15
Church John 23June15
326 Churchill the *Rt. Hon.* Lord H. J. Spence 14July18
Clack Thomas 16June06
Clapperton Hugh 20Mar.15
Clark Richard (*a*) 2Nov.90
Clark Richard (*b*) 28Dec.13
Clark Henry 6Mar.01
Clark Wm. J. S. 24April02
Clark John 6April05
Clark James 1Nov.13
493 Clark Joseph 16Aug.19
Clark Wm. 5Feb.21
Clarke Rich. W. 30Dec96
Clarke Wm. N. 19Sept.06
Clarke Thos. P. 28April07
Clarributt Edw. 16Mar.95
Claxton Christ. 9Dec.10
Clayson John 29Nov.93
493 Clayton James 21Mar.12
Clayton J. L. 9Nov.18
Clements Han. 15Mar.19
Clerk Neil 29March15
379 Clerkson Ed. S. 31Dec.18
CliffordHerbert J. 22April11
Clifton Wm. W. 3April02
Clubley Chas. W. 17Feb.15
Coakley Thomas 13Jan.06
Coates Richard 14Mar.09
Coates Geo. L. 21Mar.12
Cochrane Chas. S. 5Sept.16
Cock Samuel 25July07
Cock Robert 1Aug.11
395 Cock Horatio B. 26Dec.12

Digitized by Google

Cockcraft Wm. 21Sept.90
Cockerell Rich. H. 20Jan.18
CocksedgeG.E. 22Mar.16
Coet William 30Oct.93
Coffin Hen. Ed. 20July14
Coggan Richard 9Sept.94
Coghlan F.Rogers 18April14
Cole George L. 13Feb.81
Cole James 31Aug.96
Cole Martin 5Oct.05
Cole Edward 23Sept.06
371 Cole Wm. John 18July10
Cole Richard 17Jan.11
Cole Robt. Mart. 17Jan.12
Cole Thos. (a) 7Feb.15
532 Cole Thos. (b) 7July21
Cole George Ward 29Mar.15
Cole William 16Sept.16
Colebrooke Tho. 8Mar.15
Coleman John(a) 2July13
Coleman John(b) 5Oct.15
Coleman Thos. 16Feb.15
Coles Richard 18April10
Collas John 20Nov.12
Collett Cornelius 16May97
Collier Edward 28Feb.15
Collingwood F. E. 22Jan.06
Collins Thomas 9Nov.05
Collins John Bardin 3July99
Collins Francis 26Oct.01
Collins William 12June07
Collins Henry 1Jan.12
Collis Thomas 13Jan.91
Collis Sam. 10Feb.15
Colman Geo. 21Feb.15
Colpoys Hen. Griffith
12June22
Colquhoun S. M. 10Nov.10
ColquhounHump. 20Mar.15
Colthurst Nich. 19Sept.06
Comer Charles 15Oct.08
Compton Rich. 13Feb.15
Conant John Edw. 18July01
Congdon Wm. 6May16
Conjuit John 9Oct.21
Conn Henry 18Aug.09
Conner Richd. (a) 5Jan.10
Conner W. Henry 20Sept.15
Conner Sam. 2Mar.15
Connolly John Bell 3Dec.93
Connolly Rich. L. 29Jan.07
Connor Ross 23Feb.07
Consitt Thomas 7Sept.99
609 Cook Sam. Edw. 10June09
176 Cooke Thos. Valentine
9Feb.15
Cook Thos. (b) 1June18
Cook John Fran. 23Feb.15
Cooke James 17April07
Cooke D. R. Kerr 24Sept.11
Cooke John 5Feb.12
Cooke W. Henry 19Oct.12
Cookney Jas. T. 19June15
Cooley W. Rod. 3Feb.12
Cooling Wm. John 29Jan.21
Cope Alex. Fred. 16Feb.15
Coppin Charles P. 8Mar.09
Coppin Fred. 11Feb.15
Corbett N. Gordon 12July13
Corbett Arthur 4Mar.15
585 Corbett Edward 24Sept.22
Corbyn Major 18Mar.15
Cordry Geo. 11Mar.15
Cornwall John 13April15
Corsbie Rich. 25Mar.09
Cory Nicholas 4Mar.15
Cory Geo. Crossly 7Mar.15

† Cosnahan Mich. F. 21Feb.15
Costerton Samuel 4Nov.14
Cotesworth Chas 10Oct.14
Cotesworth Wm. 16Sept.16
51 Cotgrave Rowl. B. 29Aug.22
Cotgrave G. W. 8Mar.15
Cotton Francis V. 1Jan.21
395 Cotton Chas. 23April22
Couch Daniel L. 9Feb.99
Couch John 25July99
154 CourtenayG.W.C. 19July13
Courtenay Hy. 8Mar.15
Cowan Jas. 15Feb.15
61 Cowan Thomas 28Sept.14
Cowen Morrice 21Mar.12
Cowley Geo. P. 16July08
Cox Francis 22Nov.99
Cox Henry 3Feb.15
Coxe E. P. 31Dec.19
Coxwell Joseph 5Feb.98
Crabb Joseph William
16June09
Cragg James 1Mar.15
Craggs George 8Mar.15
Craister George 29July08
Cramer Lewis 11July15
Crane Thomas 18Sept.06
Crane Poynter 12June07
Craske John 29April07
Craufurd Peter 4Sept.05
Crawford Moses 14Sept.04
Crawford Thomas 17Dec.07
Crawford Jas. 1Feb.15
Creagh James 16Sept.16
Creak Wm. 3Feb.15
Creed Peter 8Mar.83
Crellin William 25Feb.15
Crichlow Ralph 19Sept.15
Crichton George 9Feb.08
Crichton Wm. 21Mar.12
Cririe John 2Nov.09
Crisp James 3Mar.15
Crispe George 20Mar.15
Crispo J. W. 8Mar.15
Criswick Chas. 9Mar.15
Critchell Wm. 14Oct.19
Crossdaile Tho. P. 1Nov.00
Crocker Henry 7Feb.12
Crockford T. Hen. 13Feb.15
Crofton Morgan 11April14
Crofton Thomas 9Nov.21
Croke Wentw. P. 14Mar.07
Croke John Aug. 24Feb.15
108 Croker Charles 17Dec.14
Croker Albert 12May19
Crook James 21Mar.12
Crooke James 15Oct.14
Crooke Wm. Boyle 7Mar.15
Crooke Thos. L. 13Mar.15
Crosbie George V. 13July98
Crosbie Robert 10Mar.07
Crosby James 11Dec.07
Crosley Richard 1May11
Cross Rob. 18Feb.15
Crotty William 25Mar.09
Crow Williiam 20Aug.01
92 Crowdy Charles 17Mar.06
Cruchley Evan J. 2Feb.13
Cruse Robson 17Feb.10
Crutchley James 16Sept.16
Cudd William 23Oct.06
Cudlip James 11Feb.15
Cull Richard 3Aug.05
Cull Thomas (a) 16Jan.08
Cull Thomas (b) 21Mar.12
Cullis William 29Nov.99
Cuming Samuel 7Feb.97

Cumming G. W. 5Sept.16
Cunninghamil.M. 17June15
227 Cuppage Adam 26May14
33 Cuppage William 6April15
Curlewis Wm. Edw 28Nov.11
Currie Mark John 23Sept.14
388 Curry Roger C. 17Jan.10
Curtis John (b) 30July10
Cutcliffe James 18Nov.00
Cutler Frank 21Mar.12

Dabine T. D. Jones 8May12
Dacre Geo. Hall 10July09
Dade Jonathan 4May10
Dale Alfred 21Oct.07
Dalrymple James 17Nov.00
Daly James 6July05
Daly Cuthbert 7Sept.14
Dampier Edward 1Feb.15
175 Dance Wm. T. 19July13
Danford Richard 29Oct.06
Dangerfield Chas. 20Jan.18
933 Dangerfield Thos. 10July21
Daniell William 16Sept.13
Daniell Rich. 18Feb.15
Dansey George 8Mar.14
Dansey Ed. Collins 17Aug.15
D'Arauda Wm. 16Dec.08
Darby Hor. D'E. 9Sep.18
Darke Richard 28Oct.15
Darley Arthur 11Aug.13
Darracott Tho. 8July05
Darracott R. Y. M. 3Feb.15
Dashwood F. R. 2Feb.20
Dathan Jas. Hartley 2July98
Davenhill Matt. 22Jan.06
Davey Henry 28April02
Davidson Alex. (b) 25Mar.09
Davies Francis E. 28April78
Davies Richard L. 8June09
Davies William (a) 13June01
Davies Edward 30July04
Davies John Geo. 7July08
Davies Lewis 23Sept 08
Davies Arthur 27Dec.08
Davies Hamilton 20Nov.12
Davies Wm. R. 15Feb.15
Davies Percy. C. 17Feb.15
Davies Dav. Gam. 1Mar.15
Davies John (c) 7Mar.15
Davis Charles 26May14
Davis Henry (c) 24Feb.15
Davis Henry (d) 31Aug.16
Davis Tho. J. J. W 2Feb.09
Davis James 21Mar.12
Davis Rob. 3Feb.15
Davis John 18Feb.15
Davis Geo. Evan 10Mar.15
Davison E. Baker 25April07
Davison Kilgour 27July11
Daws Thomas 25Mar.09
Dawson John 27Aug.11
452 Dawson John F. 21Mar.12
Dawson William 14Dec 21
Day John 21Dec.08
Day Charles E. 27Dec.08
Day Barthol. G. S. 11Feb.15
Dealy Wm. Justin 26Dec.20
Dean William 15April99
Dean J. Howard 15Feb.15
Decœurdoux G J. 11Oct.93
Decœurdoux G. 16April02

Digitized by Google

De Crespigny Aug. C. 1 Nov. 11
Delafosse Wm. P. 3 Sept. 10
Delancey C. S. 16 April 08
Delap Rob. 11 Feb. 15
Deline Geo. 19 Sept. 15
De Montmorency E. 16 Dec. 01
Denison Charles 24 Mar. 07
Dennis Henry 1 Feb. 15
Dennis Edward 21 Feb. 15
Dennys Lardner 6 Feb. 12
Denston Thomas 15 June 12
974 Dent C. Calmady 16 Sept. 16
Denyer Jas. R. 20 Sept. 15
Derby John 7 Sept. 05
De Rovera Fred. N. 24 Feb. 15
Derriman James 26 Jan. 14
Derry John 22 Aug. 94
Deseret Sam. Tho. 3 Aug. 99
Despourrins Peter 27 Dec. 97
Dauchar Patrick 29 Nov. 13
De Vitre John D. 3 Mar. 81
Dew George 8 Mar. 15
Dewar John 21 Mar. 12
538 Dewar John Geo. 17 July 16
Dewsnap Joseph 8 Aug. 99
463 Dicken Hy. Perry 7 Mar. 15
Dickonson Lacy 31 May 01
Dickonson Fred. 14 May 16
493 Dickson Michael 27 Dec. 08
Dickson David J. 8 Nov. 09
Dickson Wm. *(a)* 21 Aug. 12
Dickson Wm. *(b)* 15 Oct. 22
Digby Everard 10 Feb. 15
Digby. Edw. 4 May 21
Diggin Sam. 13 Mar. 15
121 Dilke Thomas 21 Jan. 10
Dillon Edward 7 Aug. 09
Dixon Robert 3 Aug. 02
Dixon Wm. H. 25 May 07
Dixon J. T. T. 4 Mar. 13
Dixon John S. 1 July 14
Dixson Ben. 11 Mar. 15
Dobbs C. R. 16 Oct. 21
Dobson Wm. Burr. 3 Jan. 14
Docking Abr. 15 Feb. 15
Dodd Joseph 27 June 09
Dodd Hen. W. 20 Jan. 15
Donaldson Aug. 20 Nov. 12
Doneclift John 17 June 05
Donellan Malachi 1 Feb. 08
Donovan Stephen 28 April 92
Donovan Richard 24 Sept. 01
Donovan Alex. 7 Nov. 06
Doorne Thomas 18 April 11
Dore Wm. Henry 2 Aug. 06
Dornford Josiah 29 April 92
Dornford Fran. 2 Feb. 15
Douglas Richard 18 Sept. 09
Douglas H. D. C. 11 Jan. 14
Douglas Hen. 4 Feb. 15
Douglas Wm. 19 Sept. 15
Dove Percy 21 April 97
Dove George 28 April 02
Dove John 8 May 12
494 Dovgton Wm. 16 Aug. 19
Dow Charles Kerr 21 Mar. 12
Dow Wm. 17 June 14
Dowden Wm. G. 16 June 12
Downes Henry 1 June 14
214 Downey William 3 Oct. 12
Downey John 1 Feb. 15
Downie John 2 Feb. 15
Draffen Frederick 27 Nov. 10
Drake Wm. Ed. 14 Nov. 97
Drake R. Hacche 15 Aug. 06
493 Drake John 1 Aug. 11
Drake Jas. R. 16 July 91
Drane Thomas 22 Aug. 09
Draper Thos. 15 Feb. 15
Draper John Gray 17 June 14
Dredge William 9 Nov. 98
Drew James R. 16 Mar. 11
Drew George 8 May 12
Drew William 3 Dec. 13
Drew Andrew 4 Mar. 15
Drew Josias 22 Feb. 15
Drew Edward 1 Mar. 15
493 Drewry Saml. 24 Jan. 16
Driscoll James 30 Mar. 14
Drummond Peter 7 Mar. 15
Drummond Patrick 6 April 15
Drummond H. R. 16 May 22
Duell Thomas 28 Mar. 10
Duffus Jas. 11 Feb. 15
Duffy William 14 Aug. 07
496 Duke Wm. 5 Dec. 23
Dumaresq Perry 14 April 10
Dumbreck Wm. 27 Sept. 10
Duncan Thomas 5 Sept. 01
Duncan James 7 May 05
Duncan John 28 April 07
Duncan Samuel 16 Dec. 09
Dundas Thomas 18 July 10
367 Dundas J. Burnet 25 April 15
Dundas Wm. 20 Jan. 18
207 Dundas Henry 7 Dec. 19
507 Dundas *Hon.* Rich. Saunders 18 June 21
Dunlop R. W. 8 May 95
Dunn James 29 Nov. 09
Dunrett Wm. H. 27 Dec. 21
476 Dunsford George 19 Jan. 09
Dunstan Octav. 7 Feb. 15
D'Urban John G. 10 Oct. 22
Dutch John 20 Feb. 06
Dutton Thomas P. 21 July 14
Dutton Benjamin 19 Nov. 11
Dutton Thomas 13 June 15
Duval John 27 June 03
Dwarris Wm. Hen. 5 Nov. 17
Dwyer Robert 26 April 08
Dwyer Michael 21 Mar. 12
Dyball Tho. Cooke 22 Feb. 15
493 Dyball Wm. Ayres 19 July 21
Dyer George 17 Feb. 13

128 Eagar John 10 Oct. 05
Eamer Alf. Ed. 9 Nov. 21
Earle Edward C. 10 Sept. 13
Easterbrook Jos. 19 Sept. 15
Eastley Yard 1 Mar. 15
Eastwood Hen. N. 21 Mar. 12
Eaton James 13 Jan. 06
Eborall Samuel 21 Feb. 15
Eckett Clark 12 Mar. 07
Ede Robert 13 April 08
Edevean John 13 Mar. 15
482 Edgecombe Jas. 1 Aug. 11
Edmonds Thomas 28 April 07
Edridge John 9 Oct. 10
Edwards David 5 Sept. 03
Edwards W. *(a)* 14 June 06
Edwards W. *(b)* 15 Aug. 06
Edwards Wm. C. 12 June 07
Edwards Wm. J. 2 July 07
Edwards Wakem. 4 May 10
Edwards Richard 4 July 12
Edwards R. Venn 15 Sept. 14
Edwards Adams 13 Mar. 15
256 Edwards Sampson 5 Feb. 21
Edwin Felix 30 Aug. 21
439 Edye Thos. 19 April 17
Eicke James 5 May 10
Eldridge Wilfiam 5 Sept. 03
Elies Joseph 15 Aug. 06
81 Elkins John Wm. 20 Jan. 21
Ellary Robert 10 Oct. 01
Ellerby George 9 Feb. 10

267 Ellice Alexander 30 Oct. 13
Elliot Charles 11 June 22
Elliott Cyrus 15 Sept. 06
Elliott Jas. B. 22 Feb. 15
397 Elliott Geo. Aug. 14 July 22
Ellis John 29 April 07
Ellis Francis W. 15 Oct. 12
Elmhurst Philip J. 27 May 14
Elphinstone R. P. R. 6 July 06
Elrington George 30 Aug. 06
Else John 17 Feb. 15
Elsmere Hans. St. 3 Oct. 94
Elsmere Charles 23 Jan 07
Elvey George 4 Mar. 15
Elwin John 17 Jan. 11
Elwin Joseph 2 Aug. 14
Emerton James 8 July 02
503 English Charles 21 Mar. 12
Entwisle Hugh 28 Jan. 06
Esmonde James 16 Mar. 15
Etcetch Hen. G. 9 July 13
Evans Roger 29 Dec. 06
Evans Thos. *(a)* 12 April 05
Evans Thos. *(c)* 2 Feb. 14
Evans Thos. *(d)* 28 April 21
Evans August. B. 16 Oct. 08
Evans Thos. P. 18 Aug. 16
Evans Gustavus 12 April 10
Evans John 16 Nov. 11
Evans Ward 28 May 13
233 Evans Raymond 13 Feb. 15
140 Evans Tho. J. Col. 29 Mar. 15
Evans George 1 Jan. 21
Evanson Allegn 13 June 15
Eve Thos. 14 Feb. 15
Evelyn George J. 26 Aug. 04
Everard William 1 Jan. 11
368 Everard James 16 Sept. 16
87 Eyre Geo. P. 10 July 14
Eyton Will. W. 28 July 14

Fabian W. B. 20 Mar. 15
Fabian, Geo. J. 20 Mar. 15
Fair Robert 1 July 09
Fairbairn Alex. 22 Jan. 02
Fairgrieve Rich. 7 Feb. 15
Fairless George 18 July 07
Fairweather John 8 June 07
Falconar George 28 Oct. 94
Falkland Richard 14 Nov. 90
Farewell F. G. 28 Feb. 15
Farquharson Edward Rion Owen 19 Dec. 10
Farquharson Wm. 22 Sept. 14
Farquharson Chas. 20 Nov. 12
Farr Richard 19 Oct. 12
Farrant John 20 Nov. 08
Farrant William 3 Dec. 10
Faulkner Sam. C. 27 Jan. 97
Faulknor Jonath. 25 Mar. 13
401 Favell Thomas 9 Dec. 11
Fawcett Henry A. 17 Jan. 11
Fayrer Robert J. 19 Dec. 08
Featherstone Sam. 2 Feb. 15
Fegen Richard 8 Nov. 06
Fellows Thos. B. 7 Oct. 94
Fellows Bennett 20 Jan. 98
Fernandes Donald 8 Feb. 97
Festing Thos. C. 23 Nov. 10
Festing Benj. M. 19 Feb. 12
492 Festing Colson 10 Mar. 15
Fetherston John 31 Jan. 13
Field William 18 Feb. 06
Field Jno. Connor 27 May
Field Allen Geo. 25 Mar. 09
Fife John 9 April 79

Figg William 30Aug.06
Figg James 11June14
Finch William 1May04
Findlay John 16Feb.15
Finemore John 17Feb.15
Finlayson John 9April08
Finney William 5Oct.07
FinucaneHen.Aug.30Nov.20
Flott Wm. Edw. 27April10
Fish Nathaniel 18Sept.05
Fisher George 18Sept.08
Fisher John 21July14
Fisher Henry 28Feb.15
Fitton Michael 9Mar.04
907 Fitzclarence Adolphus 23April21
Fitzgerald John 2Nov.98
Fitzgerald Mich. 27Feb.01
Fitz Gerald Hamil.30July01
Fitzgerald Henry 26Aug.14
Fitz Gerald Wm. R. 7Feb.15
Fitz Gibbon Philip 21July09
Fitzmaurice Wm. 15Jan.02
Fitzmaurice Jas 18Nov.07
Fitzmaurice E. H. 28May13
Fitzpatrick Jas. (a) 22Oct.89
Fitzpatrick Jas. (b) 16Aug.06
457 Fleetwood Chas. 15Aug.18
Fleming John 5March82
Fletcher John 21Aug.09
Flinders Sam. W. 6May04
Flina JohnTurner26Sept.11
Flint William 11Sept.13
Foley Edward K. 3Oct.03
386 Foley Osborn 5Feb.21
Folliott Robert 11June07
Foord James John 28Feb.15
Forbes Robert 13July97
Forbes John 18Feb.00
Forbes William (b) 29Jan.21
Forbes Andrew 17Feb.15
Forbes Jas. Hodder 1May15
Forbes Alex. Wm. 2Mar.15
Forder George 2June10
Foreman Henry 4Feb.15
Foreman Richard 2Mar.15
Forrest Jas. R. 23Dec.13
Forster John 2Feb.06
Forster G. Brooks 27Dec.12
Forster Jos. Fr. 18May.06
Fortescue Hugh 9Feb.15
Fortescue George 7Oct.11
Fosbery Godfrey 16Mar.15
Fosse William 6Oct.09
Foster Edward P. 5Feb.06
Foster Henry 13June15
Foster James 9Dec.16
Fouler John 1Aug.09
Foulerton Thos. 11May99
Foulkes John D. 5Aug.13
FournierHen. 1July22
Fowell William 14Oct.95
Fowke Richard 8Aug.16
Fowler Thos Rich. 11Feb.15
Fox George 23Aug.01
Fox Geo. 6Feb.15
58 FramptonThos.R. 3:May22
France Nath. T. 27April05
France Nath. C. 26Aug.14
Francillon Thos. 5Oct.13
493 Francillon J. Geo. 1Mar.15
Francis John 12Mar.07
490 FrankhamChas.C.20Mar.10
Frankling Felix 1Mar.00
Franklyn William 3Mar.04
Franklyn George 7Nov.07

Franklyn John 25Feb.15
Franks Fred. 29Sept.13
Fraser Francis 12June05
Fraser Charles 11July08
231 Fraser John 1Jan.13
493 Fraser Thomas 5Sept.16
Fraser Geo. 1Nov.21
Frawley Thomas 18June15
Frazer Hiram 24May05
Frazier John 12Sept.09
FrederickCharles 20April18
Freeman Fred. 19Sept.15
Freer Thomas 19July21
Freestun Hum.May 2Jan.12
Fretwell John 11Feb.15
Fricker Robert 13May95
Frid James 14Feb.15
Friend Charles 12June19
Friend MatthewC. 16Feb.15
Fry John D. 16May14
Fryer Henry 17Aug.01
Fuller James 6Nov.9
Fuller John 27Feb.15
Fulton John 22May00
Furber Thomas 7Oct.01
Furze William P. 14Dec.11
Futter Robert 16Aug.14

Gabriel Vere 3Oct.06
Gabriel John 9Feb.15
Gahagan Thos. 12June07
Gahan George 5Oct.15
Gahan Thos. 6July19
Gallaway Alex. 21Mar.12
Gallichan James 4May10
Game Aaron 16Mar.15
Gammon Wm. S. 5April05
Gapper Wm. S. 26Sept.14
Garbett William 20Oct.06
Gardiner Thomas 19Mar.08
Gardiner Allen F. 13Dec.14
Gardiner Wm. 16Feb.15
Gardner Jas. A. 12Jan.95
Gardner Geo. 10Mar.15
Gardner Chas. H. 20Jan.18
Garforth William 25Oct.13
Garland Abra. 14Jan.05
Garland Wm. 17Feb.15
Garnham John 18Feb.15
Garrett Edward (a) 3Jan.07
Garrett Edw. (b) 16Feb.15
Garrett Henry 21Aug.09
207 Garrett John 26Mar.22
Garrick William 17Nov.00
Garvey George 19Mar.16
Gawen Jeffery 28Sept.93
Geale Daniel 6Mar.15
Geary John 26May07
Geary Jos. Vin. 15Feb.15
Geddes John 9April19
Gell J. Sherbrooke 14Jan.14
George George 26Nov.99
George James 8May12
Gibbes Francis B. 16Oct.06
Gibbes Robert 28Sept.13
Gibbons William 9Feb.06
Gibbons Wm. H. 8May12
Gibbs Anthony 2Feb.15
Gibbs Geo. 20July22
Gibson Robt. 6Aug.07

Gibson Robt. S. 26Aug.07
Gidney Thomas 24Mar.27
Giffard James 6July14
Gilbert Edm. W. 29Sept.08
Gilchrist William 22June09
Gilchrist Donald 8Aug.18
Giles Edward 30Mar.99
Giles Wm. 3Feb.15
Gill Robert 16Sept.01
Gill Thomas 26Sept.05
Gill Elias Thomas 20Mar.19
Gill Joseph Coll. 21Mar.19
GillmorClotworthy13Feb.01
Gilmore John 28Feb.15
Gilmour Alex. 4Dec.95
Gilpin Rich. 16Feb.15
Gittings Henry 29April02
Gittins Richard 5Nov.04
Glaire Thos. 7Feb.15
Glanvill George 13July99
Glinn Richard 17Dec.94
Goble Thomas 24Dec.05
Goddard George 3Sept.10
Godden Jos. Shaw 3Feb.15
Godenech Francis 25Mar.09
GodfreyGeo.Rob. 24April08
Godfrey J. R. 15Mar.15
Goldie John (a) 7Jan.09
Goldie John (b) 8July14
Golding John 16Feb.14
Goldsmith H. C. 27Jan.09
Gooch Geo. Thos. 14July18
Good John 6Nov.96
Goode Sephas 16Feb.15
Gooding James G. 20Nov.05
Goodlad Edward 29Jan.14
Goodridge Rich. 16Aug.19
Goold Hugh 18June08
Goose George 18June11
Goose Wm. 8Feb.15
Gordon James (b) 3Mar.15
39 Gordon James E. 17May11
283 Gordon Edward 26June13
Gordon C. Rumb. 13Dec.13
Gordon Jas. Alex. 26May14
Gordon Hen. Cran. 4Feb.15
Gordon James J. 21Feb.15
Gordon Adam 1July15
Gordon Chas. 14July18
458 Gordon *Hon.* J. F. 13Dec.21
Gore Ralph 15Oct.09
Gore *Hon.* Edward 20Dec.17
Gore Geo. A. 24July11
Gosnold James 4Jan.18
Gosselin Josh. C. 22Sept.10
Gosset Abraham 24May.94
244 Gosset Henry 30Dec.16
Gosset Chas. 26Mar.19
274 Gostling Philip 25April15
167 Gould Nicholas 22April08
Gould Wm. 11Feb.15
Goullet Charles 29Sept.14
Govett James 23Mar.15
426 Graeme Alex. John 5Dec.22
Graham Matthew 22Oct.95
493 Graham Philip 14April10
268 Graham John G. 20Sept.15
274 Graham Chas. 9July17
Gramshaw J. G. H. 22Jan.06
Grandidier J. Paul 9Feb.15
Grandy Samuel 25Mar.09
Grant Lewis 19Feb.11
Grant Walter Edw. 21Mar.19
Grant John (a) 21June17
Grant John (b) 8Oct.19
Great William 11Feb.15

Digitized by Google

Grant Ludovick 18Feb.15
Grant Lachlan 1Mar.15
Grant Edward 29Mar.15
Grant Arch. 18Aug.15
Grantham Charles 23Oct.09
Gratrix George 15Aug.01
Grave John C. 20Jan.18
Graves John 10April98
Graves Rich. W. 27Dec.08
Graves Alex. 4Feb.14
Gray John 22Oct.95
Gray Thomas (a) 28Feb.05
Gray Thos. (b) 10Feb.15
Gray William 21June10
Gray Francis 26Aug.14
Gray Matthew 9Feb.15
Gray George 27Feb.15
Graydon Jas. N. 12Mar.15
Greatwood Wm. 22Feb.10
Green George 5May12
Green Wm. P. 8Jan.06
Green John Wm. 23June08
Green Joseph 20Mar.15
600 Greene Wm. B. 9Nov.18
Greening Rich. 20Sept.15
Greenswood E. N. 8Oct.98
Greenway John 20Oct.00
Greenway Sam. 15June02
Greenway R. C. 18Mar.05
Greenway Geo. C. 11Oct 14
Greer John M. 20Sept 99
92 Gregg Thomas 6Apr.20
Gregory Arthur T. 4Aug.04
Gregory John 16April08
Gregory Thomas 20July10
Gregory Richard 6July11
Gregory Cave 8Feb.15
Gregory John J. 18Sept.02
Grierson James 20Sept.05
Grierson John 29Nov.10
Grieve Adam 30June07
Griffin Cha. W. G. 16Aug.14
Griffith Richard 14Dec.21
Griffiths Edw. 2Feb.15
Griffiths William 17Nov.15
Grigg Jos. Collings 16Feb.15
Grimes Edward 16May08
Grindrod John 28Sept.15
Grose Arthur 29Feb.15
Grove Henry L. 1Aug.01
Grove William 4Mar.12
58 Grove Francis 9Nov.21
Guegran Daniel 27Dec.08
Gullifer Jas. B. 27Feb 15
Gummoe John 8Sept 01
Gunning O. G. S. 25Sept 21
Guthrie William 9Aug.02
Guttery James 23Feb.15
Guyon John 19Feb.04
Gwyn William 6March15
Gwynne Lawrence 30Oct.95

Haberfield Isaac 11Mar.15
Hackett John 11May11
Hackett Edward 15May18
Hackney John 16 Mar.14
550 Hagan Robt. 25Oct.16
Hains John 2Feb.15
Hains William 3Feb.15
Hake John 6Dec.13
Halahan Thomas 27Feb.15
Hale George 16Sept.16
Half ard Charles 21Mar.12
Hall Thomas Sabell 9Oct.02
Hall George 29Oct.06
Hall J. N. O'Brien 9May09

Hall John (a) 26Sept.14
Hall John (b) 18Mar.15
Hall Henry John 21Mar.12
Hall Edward 15Dec.13
Hall Hen. Watson 16Aug.14
Hall Charles 7Feb.15
Hall Thos. Sam. 11Jan.16
Hall P. F. 16Oct.21
5 Hallowell Charles 30Aug.20
Hallowes Francis 14June13
Hallowes John 22Jan.14
Hallowes Thomas 3Aug.15
Hallum Edward 29April83
Haly Richard S. 5April02
Ham Wm. 20Mar.15
Hambly Richard 19Jan.11
Hamby Thomas 27June14
Hamilton Robert 23Sept.00
Hamilton A. B. P. P. 8Oct.02
Hamilton Will. (a) 20Jan.10
Hamilton Will. (b) 20Aug.20
Hamilton John. (a) 17Feb.15
Hamilton John (b) 11Sep.20
Hamilton James 27Jan.21
Hamilton Geo. 20Jan.22
253 Hammond Chas 23Mar.05
Hancock John 24April11
Handby William 20Nov.12
Handfield Edward 1Aug.11
Handley J. W. H. 7Feb.15
Hanham Wm. 15May18
Hanmer David 7April13
Hannam Thomas 27Dec.08
Hanns James Rt. 20Feb.15
Hardiman H. P. 5Oct.16
Harding James 21July02
Harding John. 11Feb.15
Harding George 20Mar.15
Harding Fra. 30Mar.22
Hardwick John 8March15
Hardy R. W. H. 20Feb.15
Hardy Thomas 19July21
Hare Charles 8June10
Hare Richard 16Sept.14
Hare Geo. 4Nov.14
Hare Thos. 4Feb.15
Hare M. Theodore 20Sept.15
532 Hargood Wm. 5Oct.22
Harley Edward 8Oct.96
Harmer Sam. Fielding 6Aug.14
Harnett Henry 11May08
Harper Jas. 1Feb.15
Harries Edward 5May94
Harrington Dan. 24Dec.05
Harriott Thomas 22Feb 15
Harris Thomas 19July02
Harris George 29Mar.02
Harris Isaac 5June08
Harris Henry 16Aug.08
Harris William C. 18April11
Harris Robert 22Jan.13
Harris Francis 1Mar.45
Harrison John B. 22Jan.97
Harrison John 27June14
Harrison H. C. 26Nov.17
233 Harrop David 1May15
253 Harrop Henry 27June14
Hart Benjamin 6Mar.15
499 Hart Francis 20Jan.18
Harty Joseph 2Mar.05
Harvey Jas. 30July01
Harvey John (b) 26April14
Harvey Philip 2Mar.15
Harvey Hen. W. 21April19
Harvie John 20Mar.15
Harwood John 16Feb.15
207 Hastings Thomas 17Jan.10
Hastings F. D. 18Nov.1 9
Haswell Wm. H. 22Feb. 09

Haswell Edw. 19Feb.15
Haswell John D. 10Feb.15
Hatton John 6Feb.15
Hawes Henry 14Feb.07
28 Hawes Edward 16Sept.16
Hawke Britiffe 22Jan.06
Hawkes Thomas 5July05
Hawkins John (a) 6Aug.00
Hawkins Chas. 7Jan.07
Hawkins Geo. 5June11
Hawkshaw Hugh 12July19
Hay John. 1July14
Hay George James 6July15
335 Hay Peter 20Sept.15
Hay Jas. B. L. 10April19
933 Haycock Charles 6Dec.13
Haydon George 9June07
Haydon Wm. P. 8Dec.09
Haydon Charles 28Dec.10
Hayter Benjn. 19Sept.18
Hea Robt. 11Mar.15
Heacock George 13May07
Head Hugh Som. 6March15
Heal Chas. 11Feb.15
Healy John (a) 26Feb.05
Healy John (b) 16Sept.16
Heard William 27Aug.94
Hearle Robert 9May97
Hearle Will. M. 23Jan.31
Heastey George 4May10
Helby John H. 1July22
Hele William 16Mar.21
Hellard Joseph 5Sept.94
493 Hellard Samuel 29Oct.13
Hemer Robt. 9Feb.15
Hemer Rich. 16Feb.15
Heming Samuel S. 18Nov.90
152 Hemmans Sam. H. 5Feb.13
Hemsted Charles 17Dec.95
Hemsworth W. G. 20Sept.15
Henderson Jno. (b) 28Sept.11
Henderson Jos. (a) 10Mar.15
175 Henderson Jos. (a) 11Dec.07
Henderson Rob. 16Feb.15
Henderson David 3March15
Henderson Wm. H. 10May20
Henley Francis 3March15
Henn Richard 2March15
Hennah Edward 27Nov.97
Henning Alex. 11Sept.15
Henry Alphonso 30June12
Henry William 13June15
Hensley Charles 20Jan.13
438 Henslow Geo. 13May22
Henvey William 3March15
Heppel William 31Jan.95
Herbert George F. 16May11
Herbert Rob. H. 16Feb.15
Herbert John F. 29June10
Heritage William 5Dec.
Heron Edward 22Sept.00
Heron Samuel 25Mar.09
Herrick Edward 3Feb.15
Hesleden James 28April07
Hessey George 16Aug.05
Hetherington Rd. 8Nov.10
Hewett James 8Mar.05
424 Hewett Wm. (b) 10Sept.14
Hewett Wm. (c) 1April15
Hewett Thomas 9Mar.15
Hewson Maurice 15July00
Heyland Jas. 19July14
Heyman Henry 29Apr.16
Hiatt John 28April02
Hibbert Edward 16Sept.16
Hibbs Robert John 29Dec.96
Hickes Augustus T. 8Mar.11
Hickman John 21Nov.12
Hicks Edward B. 9Dec.12

Digitized by Google

Hicks William (a) 30Jan.13
Hicks Wm. (b) 18Mar.15
Hicks John 21Feb.15
Higgins Thomas 3June14
Higginson Geo. M. 18Sept.95
Hill Chas. (b) 6Feb.15
Hill Mordaunt 19Oct.09
Hill John (a) 4May10
Hill John (b) 7Feb.15
Hill George 10May11
Hill Thomas (a) 17June11
Hill Thos. (b) 13Mar.15
Hill Thomas (c) 21Mar.15
Hill Samuel 20Nov.12
Hill Frederick C. 12Oct.14
Hill Edward 11Feb.15
Hill Henry 28Feb.15
Hillidrup John 21Sept.15
Hillier George 6Jan.98
Hillman Edward 16Sept.16
398 Hills Thomas 7Nov.06
Hills Charles 29Mar.09
Hilton Stephen 22Jan.06
Hippins Thomas 5April14
Hire Henry 16Oct.08
Hire Frederick 11Feb.15
Hitchins Joseph 4Nov.03
Hoar Balch Aun 15April03
Hoare Deane N. 16July21
Hobbs John 7Feb.06
569 Hobson William 11Nov.13
Hockin Hen. 17Feb.15
Hodder Peter 21Mar.12
Hodder Michael 18Feb 15
Hodder Rob. 24May17
Hodge William 2Sept.99
229 Hodge Stephen 16Feb.13
Hodges Rich. T. 28Jan.06
Hodges Thomas 18July19
Hodgkin Jos. S. 30April10
Hodgskin Jno. A. 27Nov.93
Hodgskins Tho. 25Sept.08
Hodgson James 11April99
Hoghton Henry 4May10
Hoghton William 21Feb.15
Holbech George 16June14
Holberton John 16Sept.16
Holbrook Thos. 23Sept.18
Holbrook Tas. 15Feb.15
Holbrook Chas. 16Feb.15
Holburne, Sir T. W. *Bart.* 5Feb.13
Hole William 3Feb.15
Holford John J. 7Nov.14
Holliday S. M. 29Sept.95
Holloway Thos. 10Mar.12
Holman James 27April07
Holman Robert 11Aug.10
Holman Thomas H. 6Feb.15
Holmes John H. 14Nov.94
Holroyd Charles 7Jan.14
Holt William 7Nov.10
HoodWm. John T. 25Feb.15
Hood George 25Oct.22
Hoope John 13Mar.15
Hooper William 8Feb.07
Hooper Benj. 13Dec.09
Hooper Richard 4July16
Hooper John S. 20Sept.15
Hope John 7Feb.12
Hope George 20Jan22
229 Hopkins George 7May05
Hopkins Humphry 26June09
Hopkins John 12Mar.11
Hopkins Chas. 6Feb.15

Hore Henry Cav. 29Mar.11
537 Hore James S. 7Mar.15
Horne Luke 11Aug.00
Hornby John 14Dec.14
Hornsby Wm. 26Sept.11
Horrie David 4July02
Horrie James 26Oct.07
Horsley Richard 24Sept.95
501 Hose John 1Mar.13
Hoscason Andrew 30Dec.16
146 Hoste Thos. Edw. 4July14
Hotchkis John 7June05
Hough John Jas. 19Nov.07
Houghton Chas. Evelyn 14Sept.05
Houlton Robert 18May97
Howeroft Adam 29Mar.07
Howe Alex. B. 28May03
Howe Thomas H. 9Mar.15
493 Howes George 24Feb.15
Howham Jos. R. 4May09
Hoyles Marshall 5July13
39 Hubbard William 4May15
Hudson John (a) 31Mar.13
51 Hudson John (b) 26Aug.22
Hudson John Thos. 6Oct.15
Huffam J. H. 19Jan22
Huggett Gill 17Mar.15
Hughes Robt. (a) 12Oct.97
Hughes Robt. (b) 23Feb.07
Hughes Abra. 24April02
Hughes Provo P. 16Oct.04
Hughes Thomas 23Jan.06
Hughes William R. 18Jan.08
Hughes Thos. H. 10Mar.09
Hughes Rob. And. 9Mar.15
Hugo Geo. 20Sept.15
Hull William H. 1May11
Hull Charles John 13Feb.15
Hume Joseph 22Jan.13
Humphreys Geo. 14Feb.15
Hungate William 28Mar.15
Hungerford John 4Feb.15
Hunsdon Edward 21Feb.15
Hunt William 24Jan.99
Hunt Anthony 18Oct.99
Hunt John 28May13
Hunt Thos. 1July14
Hunter Robert E. 9April10
Hunter Robert 26Sept.11
Hunter Valen. P. 7Feb.15
Hunter Hugh 24Feb.15
Hunter James 27Feb.15
Hunter William 3Mar.15
Huntley William 1Mar.15
Huntley, H. V. 1Oct.18
Hupsman Aug. 13July93
Hurst George 4Dec.10
Hutcheson Fra. D. 19Jan.22
Hutchings G. B 18Aug.12
Hutchinson W. (a) 5Feb.00
403 Hutchinson W. (b) 9Feb.05
493 Hutchison W. (a) 28May13
Hutchison W. (b) 18Feb.15
HutchisonRob. (a) 19Mar.13
HutchisonRob. (b) 20Mar.15
Hutchison C. E. 3June14
Hyde Benjamin 18Feb.16
Hyde Geo. 20Sept.15
Hyett Joseph 10Feb.15
Hyne Tho. Madge 4June22
Hynson Jos. 23Dec.14
Jack Leigh Spa. 28Aug.06
Jackson Francis 3June07

Jackson John (a) 16June08
Jackson Tho. (a) 17May08
Jackson Tho. (b) 28Feb.15
491 Jackson Geo. V. 18Aug.09
Jackson Tho. G. 13Dec.10
Jackson R. Æmilius 1Mar.15
Jackson George 8Mar.15
Jackson James 20Sept.15
Jackson Chas. Scott 7Dec.15
Jacob James G. 12Dec.08
Jacob E. H. 31July12
Jacobs William 6Oct.13
Jacomb Robert 12Mar.07
Jager Thos. 21Mar.07
Jago John S. 5Sept.16
37 James James 16Nov.90
James Peter P. 17Oct.04
James Richard 3Mar.10
191 James Horatio 21Mar.12
James John 10Feb.15
James Wm. 16Feb.15
James Tho. Edw. 20Feb.15
James Robert B. 27Feb.15
James Thomas 28April21
James George 10July21
Jameson Walter 28July96
Jane John 10Feb.15
Janns Charles 24Mar.00
Janverin Thomas 30Oct.09
Jaques Anthony 23Feb.01
Jarvis James N. 24Nov.15
493 Jay Charles H. 6Feb.15
Jayne Charles 17Mar.15
Jenns John 2April98
Jebb Will. F. 20Sept.14
Jefferies J. H. 8June15
Jefferis Charles 22May09
Jefferson Francis 12June07
Jeffreys Samuel A. 4July00
Jeffreys Charles 8Mar.05
Jefferies J. H. 8June15
Jellicoe Henry 23Sept.13
Jellicoe Jos. C. 11Oct.14
Jelly Fred. 24June15
Jenkin Geo. Hen. 6June15
Jenkins William 18Mar.05
Jenkins Henry 27Sept 10
Jenkins Edw. 14Mar.15
Jenner George 20Mar.15
Jennings Cong. 14Oct.01
Jennings Edw. 27May13
Jerrard Michael 30Dec.13
Jervis Hen. M. J. W. 26Aug.14
160 Jervois Sam. 24Dec.09
Jewell Wm. N. 6Nov.14
Jewers Richard F. 5July09
Jewry Henry 20May07
Imrie John 10Sept.11
Incledon Rich. 17April09
Infield Caleb 21Oct.99
Inglis George 28Mar.13
452 Inglis Charles 1July14
Ingram Alex. 28Sept.00
Ingram Robert 18Sept.06
45 Inman Robert 26Aug.22
Innes Thomas 26April97
Innes William 22Jan.06
Innes William J. 30Mar.08
Innes Rob. Wintle 6Dec.13
38 Innes David B. 16Sept.16
Joachim Rich. 7Feb.15
Jobson Christ. 17Feb.15
Johns Stephen 21Sept.10
Johnson John (b) 28June893
Johnson John (c) 25Feb.15
Johnson Wm. (a) 18Aug.97

Digitized by Google

Johnson Wm. (b) 4May10
Johnson Geo. C. 31Jan.09
Johnson W. W. P 18Oct.09
Johnson John M. 16Aug.14
Johnston Thos. (b) 6April15
Johnston Edward J. 28Feb.15
Johnson Kendrick 5Oct.15
Johnston Jas. H. 16Feb.16
Johnston Rt. B. 27June14
Johnston Cha. A. 8Feb.15
Johnston Robert 15Feb.15
Johnston W. Irvine 22Feb.15
101 Johnston Jos. John 15April15
Johnston Hume 1Sept.17
Johnstone H. Hope 20Nov.18
35 Johnstone C. J. H. 9Sept.20
395 Johnstone G. J. H. 30Oct.21
Jolley Charles 22Oct.06
Jolliffe Henry 8Dec.95
Jones Philip 6Aug.79
Jones John (b) 14Oct.01
Jones John (c) 27July02
Jones John (d) 4May21
Jones Wm. (a) 28Nov.99
Jones Wm. (b) 16May09
Jones Wm. (c) 24July11
Jones Wm. (d) 15Feb.15
Jones Wm. (e) 15Mar.15
Jones Richard 27Mar.09
Jones James (a) 24Feb.09
Jones James (b) 21Feb.15
Jones Charles (a) 5April05
Jones Chas. (b) 6July21
Jones Robert P. 30Aug.06
Jones Thomas 4Jan.08
Jones John Wm. 28Feb.09
Jones Joseph K. 14Mar.09
Jones Herbert J. 23Nov.10
Jones Robert 11Feb.12
81 Jones Henry P. 26Sept.14
Jones Wm. Chas. 11Feb.15
Jones Philip K. 16Feb.15
Jones Robert Lewis 1Mar.15
Jones M. B. 9Sep.20
Jones Val. Herbert 19July21
45 Jones Lewis Tob. 29Aug.22
Jordan Robert 5Aug.05
Ireland John 16June94
Irvine Thomas 20June13
Irvine James 8Mar.15
Irwin Samuel G. 24Nov.06
Irwin Joseph 1Sept.14
Julian Robert 17Mar.15
32 Justice Philip (b) 5Aug.13
Justice Rob. 16Sept.16

Keane Richard 6July14
Keane Edward 7Mar.15
Keele Cha. 24Sept.14
Keeler Alexander 5June94
Keeling John J. 13May12
Keenan John 25Mar.09
Keenor George 20July97
Keith *Hon.* Wm. 10Nov19
Kelburne *Rt. Hon.* Jas. *Viscount* 8Jan.14
Kellett Aug. Hen. 14Feb.15
Kellock Adam 25Mar.09
Kellock Jas. R. 13Feb.15
Kelly Montagu 18Sept.97
Kelly Edward 27Dec.08
Kelly Rich. N. 21Mar.12
381 Kelly William 8Mar.15
Kelsall John T. 2Apr.19
Kemball Wm. H. 18Feb.15

Kempster Ralph Rich. Tomkin 1Feb.15
Kempthorn C. H. 25Dec.13
Kendall Thomas 8Feb.15
Kenderdine John 7Mar.15
Kennedy And. 9Feb.15
Kennedy Rich. 17Feb.15
Kennett Henry 10June93
Kenney Thos. 23June15
Kennicott Gilb. 22Aug.10
Kent Joseph 7Aug.93
Kent Henry 14Mar.11
Kent Mark 3Oct.12
427 Kentish Samuel 22Sept.10
Kerr James 20Nov.12
Kestell John 16Mar.06
Kevern Richard 21Oct.93
Keys David 21July98
Kiddle John 20July14
Killwick John A. 1Sept.07
King Degory 8Oct.93
King Charles 11Feb.96
King William El. 22Mar.97
King George 12Mar.07
King William 27Sept.09
King Norfolk 12Mar.12
220 King Rich. Hen. 12July13
181 King John 3Mar.15
King Sydney 8Mar.15
King Henry 30Apr.18
549 Kingcome John 1July15
Kingdon John 20Nov.12
Kingston Thos. 27Jan.09
Kingston Robert 17Sept.11
Kingston Benjam. 5Feb.13
Kingston James 25July20
Kirby Walter 6Feb.11
Kirby Thomas 17Oct.11
Kirkwood Chas. 14Aug.10
Kirtley John 26April00
Kitchen Will. H. 12May08
Knapman John 14Sept.09
Knapman Edw. 21Mar.12
Kneeshawe Sam. 11Nov.18
Knevitt Tho. L. 1Feb.15
Knight Wm. (a) 26Aug.99
Knight Wm. (b) 7Jan.11
Knight Thos. E. 15April11
Knight James 30May14
Knight John Ellis 1March15
Knighton Chas. 27Mar.99
Knocker John B. 10July13
Knocker William 8March15
493 Knowles Thos. 26Dec.21
Kortright Nich. 15Jan.02
Kyle George 7July04
Kyle Samuel 14Sept.09

Laid Chas. Pybus 7Feb.15
Laffer Nathaniel 10May09
Laing George 2June00
Lake Willoughby 18May21
Lamb John 20June08
Lamb James Thos. 1March15
Lamb Wm. B. 16Sept.10
Lambert Wm. 7May08
Lambert James 8Sept.08
Lambert Charles 6Dec.13
Lambrick John 23May96
Lamont James 16Oct.05
Lampen Aug. 15Feb.15
Lancaster R. D. 26Feb.05
Lancaster Henry 20Oct.13
Lane John E. 17Jan.11
Lane Wm. (b) 13Mar.15

Langdon John 6Sept.99
Langdon Wm. 29Oct.12
Langdon Rich. 21Mar.12
Langlands Roger 24July12
Langley Samuel 10Feb.09
Langley Wm. 3Feb.15
Lanphier Vernon 26Nov.08
524 Lapidge W. Fred. 9April14
Lapp John 7Feb.11
Lapslie Andrew 14July96
493 Lapslie John 20Nov.12
45 Larcom J. P. D. 26Sept.14
Larke William 1July02
Laston Sam. H. 15Feb.15
Lauga T. Robins. 13Mar.15
Lauzun Francis D. 2Feb.11
Lavender J. Rob. 18Feb.15
Lawers Richard 4Aug.06
Lawless Henry 27April14
Lawrance G. Bell 8Sept.03
Lawrence Geo. 22Oct.95
Lawrence Jacob 4April03
Lawrence Paul S. 6May01
Lawrence Thos. 29Dec.13
Lawrence James 18Mar.15
Lawrence Jas. Ross 30Nov.21
47 Laws John M. 11Nov.18
Lawson Wm. 23Dec.14
Layton Buxton 10Feb.15
Layton Henry 2Nov.21
Leach John 23Aug.96
Leadley Robt. 10Mar.15
Leake Henry M. 14Oct.14
Lean James S. 4Jan.10
Leary Daniel 16Feb.15
Leary Geo. Alex. 19July21
Leaver C. Tovey 13Mar.97
Leaver W. Henry 22Feb.15
Lechmere Edmund 3Feb.15
Lechmere John 3Feb.15
Lee Thomas 19Feb.11
Leech Robert 26July11
Le Feuvre John 31Mar.06
Leggett Benj. 29Nov.14
Leigh Benjamin 10Mar.95
Leigh Thos. 28Jan.14
Leith Lockhart 10Mar.15
Le Mesurier Wm. 18Nov.96
Le Mesurier Edward 21Mar.15
Lemoyne John T. 25May05
Le Neve Aus. P. 25July14
Lennock C. Adam 29Nov.00
Lepine Geo. 19Sept.15
Leroux Fred J. 25April00
Lesley Wm. 10Feb.15
Leslie Walter 21Aug.14
Lester William 6July08
Letch Charles 19Mar.05
Lethbridge Robt. 17Jan.11
Levell Thomas 27Jan.09
Le Vesconte Henry 27Oct.00
Levett John 10June82
Lew Hen. Padon 20May12
Lew James 2July12
Lew John 20Nov.12
Lewin G. Allnut 23Dec.14
Lewis James D. 21April02
Lewis William 23Mar.05
Lewis Frederick 29Jan.06
Lewis Henry (a) 10Feb.10
Lewis Henry (b) 5Feb.15
Lewis Benjamin 19July13
Lewis Hen. Wm. 5April14
Lewis Robert 20Mar.15
Lewis Thos. A. 23June21
Leworthy Henry 14Nov.16
Ley George Step. 29Dec.96

Digitized by Google

Ley Thos. John 18Sept.03
Ley George 6Dec.13
Leyden William 2Dec.97
Liardet William 23Dec.14
Libby Edward 22Mar.97
14 Liddell Jas. 26Aug.22
Liddle Stephen 4July98
Lighterness Alex. 28June98
Lihon John 29Oct.11
Lind James 7Feb.15
Lindesay George 9Nov.14
Lindsay Alex. 12Jan.99
Lindsay John 23Dec.09
Lindsay James 13Feb.15
Lingard John 11Mar.15
Link Stephen 10Mar.15
Linklater Thos. 21April04
Linthorne Thos. 8Sept.09
Linton John 12Aug.96
Little James 11June01
Little Francis 30July10
Littlewort Rd. P. 1Jan.17
Lloyd Wm. (a) 13Nov.99
Lloyd Wm. (b) 9June06
Lloyd Henry 11Oct.94
Lloyd John (a) 1July08
Lloyd John (b) 22July14
Lloyd Rickard 22Sept.10
Lloyd Frederick 20Aug.11
Lloyd W. H. 6Feb.15
Lloyd Vaughan 20Sept.15
Loane William 24Sept.94
Lockie Campbell 30May14
Lockhart Chas. 14Mar.15
Loftus Arthur 14June13
Loney Henry 2Dec.05
Loney John J. 11Aug.07
Loney Robert 8May12
Long James 7Nov.06
Longchamp John 5Dec.06
Longmore W. A. 10Jan 20
Lory William 14Nov.21
Loudon William 18Aug.12
Loutted Duncan 5July99
Love Henry 3Nov.12
263 Love H. Omman 27June14
Loveless Bassett J. 2Feb.11
Loveless Jas. 8Feb.15
Lovesy Thomas 5Jan.11
Lovit William 26July10
Low Robert 7Feb.15
Lowcay Wm. 25Mar.09
Lowcay Robert 7Feb.15
Lowcay Geo. 16Feb.15
Lowe John 28May78
Lowe Jos. 15Mar.15
Lowry Wm. 11Oct.19
Lucas James O. 25Sept.93
Luce William 16Mar.14
Luckraft Alfred 3Sept.10
Luckraft John 29Mar.02
496 Luckcraft Wm. 11Dec.07
Lugg William 8Nov.06
Lurchen John 31July97
Luscombe Edw. 3Dec.10
Lutman William 8Oct.10
Lutman Chas. 18Feb.15
Lutwidge H. T. 6Sept.00
Lyall Hazeldine 18Mar.15
Lyde George 9Sept.14
Lynne Thomas 18June91
Lyon Edward 2Nov.99
Lyon Fran. 18Nov.14
Lys James Odes 1Aug.94
176 Lys Matthew 20Jan.18

M'Arthur Chas. 21Mar.12
M'Candlish John 15Oct.05
M'Carthy Mich. 3Dec.00
427 MacCausland John 29Feb.11
Machen Robert 24Oct.12
M'ClellanSam. Wal. 9Feb.15
M'Clintoch Wm. B. 12Sep.22
M'Cormick Shc. 21June13
M'Crea Rob. C. 29Nov.12
M'Crery David 31Aug.10
M'Curdy John 22Jan.06
M'Daniel Jere. 19Oct.14
M'Donald John 29Nov.93
M'Donald Arch. 29Dec.06
140 M'Donald James 28Mar.09
Macdonald John 17Mar.15
M'Donald Duncan 8May16
M'Donnell Thos. 18July10
M'Dougall Jn. (a) 26Apr.00
M'Dougall W. H. 9May07
M'Dougall Wm. 11Jan.10
M'Dougall Geo. H. 15Oct.27
M'Dowall James 4March15
M'Farlane William 24Feb.15
M'Ghie James 9April08
M'Gladery John 24April11
M'Intire Wm. 26May12
M'Kean James 4Mar.16
Mackellar Duncan 10May16
M'Kenzie Charles 9Dec.99
M'Kenzie Duncan 16Dec.03
M'Kennie Alex. (a) 27Dec.08
M'Kenzie E. E. G. 7Jan.09
M'Kenzie Tho. 18Aug.10
Mackie John 27May99
M'Killop John 8May12
M'Kirdy John 8May04
325 M'Kirdy Robert 4Feb.14
Mackworth Her. 29April11
M'Lean Francis 3June97
333 Maclean Rawdon 7July06
M'Leod Alex. (a) 20Nov.90
M'Leod Alex. (b) 22Jan.06
M'Leod William 10Sept.12
M'Leroth Wm. Bacon 19Sept.15
M'Millan Alian 31Oct.10
Macmurdo G. L. Augustus 24June22
M'Namara Jer. 18Mar.15
M'Namara Theo. 6Nov.16
Macnamara Tim. 29Jan.21
Macnevin John 31Aug.10
Macrae George 27Aug.00
Macredie John 7Oct.93
M'Whinnie Hugh 11Feb.15
450 Madden Chas. 23Sept.19
Madge R. Pepperel 21Feb.15
Madryll Chas. P. 14April18
Magan Arthur 16June14
Magin Joseph 4Jan.08
Magrath M. M'. 4June14
Mahoney Jerem. 20Nov.10
432 Mainwaring Edward Reeves Philip 11June07
Mainwaring Benj. 19July14
Maitland Chs. 20Nov.12
Major Timothy 11Aug.09
Malden Charles R. 18Sept.18
Mallard Chas. 29Jan.21
Mallett William 8July95
Mallock John J. 24April18
Malone E. Imund 18Sept.09
Maltman Robert 12July14
Manby Edward 28July93

391 Manico Peter S. 16Mar.14
589 Manners R. Bl. 19Oct.22
Mansel George 29Jan.21
Mansell Bonamy 7Mar.21
Mansell Wm. 14Sept.95
Mant Jos. Bingham Sept.06
Manton John 17Mar.15
March Jeremiah 11Mar.16
March Charles 16Sept.14
Marcilortsaike John 14Feb.20
Markham Geo. 30Oct.80
Markett Augs. 22Dec.09
Marley Robert R. 31Dec.16
268 Marriott Thos. 28Nov. 8
Marsh James 21May10
Marshall John (a) 18Feb. 05
Marshall John (b) 14Feb.17
231 MarshallGeo.Ed. 22Sept.0
395 Marshall Thos. 30July10
Marshall Sampson 31Feb.12
Marshall Jos. 12May13
Marshall Joseph (b) 1July13
Marshall Chas.H. 14June13
Marshall Francis Jun. Lieu.
Marshall Wm. 10Feb.15
Marshall James 4March15
452 Marsham Henry Shovell 30June13
Marsinghall Sam. 20Aug.07
Martin Nathl. 19Mar.07
Martin Alex. 29Oct.11
Martin Jos. W. 27May14
47 Martin Wm. F. 18Dec.20
17 Martin W. Henry 6Dec.21
427 Martin Geo. B. 17Mar.21
Martyn William 21Feb.15
Mason John 19Nov.98
Mason Henry Wm. 27Feb.15
Massey John 9April10
Massie Hen. Geo. 9Sept.06
Masterman Charles Henry 14July15
Masters James 22Sept.06
Masters T. J. P. 4Nov.09
Mathews Robt. B. 4May10
219 Mathews Hen. B. H. 13June15
Mathias James 13Feb.15
Matson John 10May11
504 Matson George Wm. 1Feb.15
Maver John 14Aug.94
Maude Wm. Geo. 24July99
Maude Hon. Fran. 7Oct.20
Mauger Nicholas 17Jan.09
Maule George 30Aug.06
Maw Richard S. 8Oct.07
Mawbey John 8Feb.15
Mawdesley John 25June10
Max John George 6Feb.06
Maxey Lewis 1May07
Maxey Edward 27May14
Maxfield John 13Mar.02
Maxwell Frs. 26Sept.11
87 Maxwell J. B. 6Apr.99
Maxwell Wm. 9June20
May Step. Yonge 4Feb.15
May Christopher 2Nov.15
98 Maynard Joseph 4March15
Mayne Robert 9Oct.04
Mayne Dawson 5Feb.21
Mayor John H. 7Mar.09
Mayott Wm. 11Feb.15
Mayris Thomas 1Dec.93
Meadows Wm. 1Mar.10
Medley Edward 22Dec.07
Mee John 9Feb.15

Digitized by Google

Meech Radford G. 15June10
Meggison W. H. 16Mar.11
Mein John 21Mar.19
Mercer William 30Oct.93
476 Mercer John D. 8Dec.09
371 Meredith Richard 15Aug.06
415 Meredith Sam. 21Nov.15
Meres James 2Aug.94
Merriman Charles 27Feb.15
Miall George G. 11April08
Michell Gilbert J. 2Mar.03
32 Milbourne C. R. 22Jan.13
532 Mildmay F. J. St. John 20Sept.15
Miles Jeaffreson 23July07
Miles Edmund 8Feb.15
Miller William 26April97
Miller Hen. Geo. 7July
Miller Daniel (b) 2Aug.06
Miller Joseph 8Dec.09
Miller Martin 21Mar.12
Miller Alexander 27July12
Miller John 7Feb.15
84 Miller Adlart 18Feb.15
Millett Richard 21Mar.12
Millett John 15Feb.15
Mills Wm. 29Apr 20
Mills Joseph 19July21
Miln Robert 11Aug.00
Milne James 24Oct.94
Milne William (a) 18Nov.99
Milne William (b) 19Nov.07
Milner Edmund 25April98
Minster Peter R. 30Oct.93
Mitchell John 26Feb.01
Mitchell Thomas 29April02
Mitchell Spalding 22Jan.05
Mitchell Richard 18Dec.13
Mitchell Matthew 16Aug.14
Mitchell George 3March15
Mitchell L. D. 23Sept.17
Mitchener George 5July06
Mitten William 2Mar.06
Mockler Thomas 31Mar.10
Moe Cheeseman 12Oct.05
Moffat Thomas 20April13
Moffatt John 13Mar.11
Moffett T. W. 23Dec.14
Molloy Michael 5Aug.1
MolyneuxH.M. 21April1
287 Molyneux Wm. H. 31Oct.2
214 Molyneux Wm. 21Feb.22
Monday Edward 7Nov.0
490 Monday John 27June11
Money James 27Feb.0
Monk Geo. M. 23Jan.12
Monk John 13June14
Montagu Horatio 15May1
Montague E. P. 1July14
Montgomery Hugh 22Jan.0
Moodie Robert 8Oct.07
Moodie Donald 9Dec.11
Moor Philip 16Feb.1
Moore Edward (a) 1Dec.9
Moore Edward (b) 13Mar.1
Moore John (a) 24July0
Moore John (b) 5May1
Moore John (c) 19Oct.
Moore John Jas. 7Nov.0
Moore John Alfred. 7Feb.1

Moore Charles (a) 7Jan.12
Moore Samuel H. 4April14
Moore Howard 27June13
Moore William 12July14
Moore Wm. Hen. 8Feb.15
Moore Joseph Hen. 13Feb.15
Moore JohnArthur 18Feb.15
Moore Henry 18Feb.15
Moore John Hart 14Mar.15
Moore Paul W. 10Oct.22
Moresby Rich. 17Feb.15
Morey Geo. (b) 13Feb.15
Morey John Dol. 27Dec.08
Morgan James (a) 22Sept.93
Morgan William 9April03
Morgan Rich. 6Feb.15
Morgan Robert (a) 9Feb.15
Morgan Robt. (b) 16Mar.15
Morgan Rowland 16Feb.15
Morgan John 17Feb.15
Moriarty James 24Dec.05
Moriarty Redmond 7Jan.12
MoriartyMerion M. 26Sept.14
Morier Robert J. S. 12Sept.93
Morison Jn. 12June07
Morison George 4Aug.09
Morley Wm. 6Feb.15
538 Morrell Arthur 28July09
Morres Elliot 16Sept.16
Morries Andrew 25Aug.06
Morris Robert 14June00
Morris John C. 22Sept.07
Morris Wm. (a) 1Nov.10
Morris Wm. (b) 24Aug.13
Morr's Rich. 18May14
Morris Peter 10Mar.15
Morrison Jn. 31Mar.13
Morrison R. Js. 3March15
Morriss Edw. John 17Feb.15
Mortimer George 17Dec.13
Morton T. C P. 15Oct.12
Morton Charles 10Dec.16
493 Mott Pearce Hum. 16Aug.14
Mottley Samuel 30May08
Mouat d. Alex. 11Feb.15
427 Mould John Rawe 16Aug.94
Mould Rd. Cotton 12May07
Mounier William 31July95
Mourilyan Ed. 31Jan.06
Mowatt William 21Mar.03
Mowbray Thomas 2Feb.13
Moxey Benj. S. 9Aug.96
Moxon James 27Mar.13
Moyses Chayce W. 11Mar.15
Mudge Robert 21Feb.15
Mudge George 21Feb.15
54 Mudge William 19Sept.15
Muir Thomas (a) 14Aug.94
Muir Thos. (b) 21Aug.06
Muller Henry 4Nov.03
497 Munbee Valentine 1Sept.14
Mundell John 10Jan.01
Munro Andrew 20Nov.12
Munro John 3Feb.15
Munro Matthew 4Mar.15
Muriel William 5Dec.19
Murray James C. 11July97
Murray James (a) 4Dec.02
Murray Jas. (b) 1Feb.15
Murray James H. 19Dec.12
Murray John (b) 5Oct.07
Murray Alexander 5July13
Murray Wm. H. 4Feb.15

17 Murray John S. 9Mar.15
Murray P. A. 6July15

Nagle Arch. 14Mar.13
Nairn James 25Oct.06
Napier Charles 29July94
Napier Charles F. 24Dec.96
177 Narracott William 28May.13
203 Nash Richard John 29Oct.13
Nash William 1Feb.15
Nason Henry 28Oct.09
Nason Richard 21Mar.12
Nazer Henry 2May08
Nazer Kelly 30Dec.08
Neale John (b) 22Sept.06
Neame William 28June08
Needham Wm. 29July95
Nepean John 25Sept.06
308 Nepean Evan 13Feb.15
Netherwood Wm. 3Feb.15
Neve Frederick B. 26Sept.11
Neville James 3Dec.02
287 Nevill William 12Dec.16
Newbolt Charles 24Feb.15
Newell Obadiah 4Sept.81
Newell Julius J. Farmer 4Mar.15
Newenham W. P 23July10
NewenhamNathanielJan.15
Newton Rob. 3Feb.15
Newton James 2Mar.15
84 Newton C. J. F. 3May21
224 Nias Joseph 26Dec.20
Nicholas John 15Feb.15
Nicholls James Thomas 24Feb.15
Nicholls Tho. W. 13Aug.07
Nichols Tho. G. 2Jan.12
Nichols Will.Hy. 28Sept.14
Nicholson Charles 6Aug.05
Nicholson Robert 21Sept.10
Nicholson Rich. A. 18Feb.15
Nickoll Jas. Harvey 6Feb.15
Nickoll Edward 27Feb.15
Nicolas Wm. K. 15April09
Nicolas N. H. 20Sept.15
Nicolls Jonathan 19Oct.07
Nicolls R. Trafford 3Mar.15
Nightingale D.T. 21Sept.12
Nind Philip 17Mar.10
Niven James 18Oct.08
Nixon James 2Jan.12
Nixon Horatio S. 17July19
Noble Francis 28June08
Noble Wm. Black. 27Aug.14
Noble George 16Mar.15
Nops John George 11Sept.10
Norcott Edmund 10Feb.15
Norie Evelyn 12Sept.06
Norman Masters 5April14
Norman Alfred 17Feb.15
Norrington Ch. H. 11Feb.18
Norris Joseph 21Feb.12
Norton Nathaniel 3June08
Norton Rich. 9Aug.14
Nott John Thomas 18Oct.10
Notter William 18May95
Novosielski M. 19Dec.06
Nowell William 21Mar.18
Nugent John 15Jan.00
426 Nurse Hugh 5Dec.22

Digitized by Google

9 Oake Josiah 2Mar.15
Oakeley Richard 16July10
Oakes Edmund 1July14
Oakes Orbell 14Oct.20
O'Brien Andrew 25April07
233 O'Brien Jos. (b) 10Oct.14
O'Callaghan Henry John 25Feb.15
O'Connell M. F. 14Feb.15
Ody William 21Dec.09
Ogbourn George 18Mar.15
Ogilvie William 27June01
Ogilvie Henry 7Feb.12
Ogilvie Simon T. 16Sept.16
490 Ogle Henry (a) 6Mar.15
118 Ogle Henry (b) 1July22
5 Ogle Thomas 20Aug.17
O'Hara Wm. C. 4Feb.15
O'Hea Daniel 26Jan.05
O'Hea Matthew 4Feb.15
Okes Charles 18Feb.07
Oldfield William 14Aug.01
Oldmixon J. Wm. 11Feb.12
Oldmixon William Henry 24Feb.15
Oldmixon Geo. 1June15
Oldrey William 7July12
Oliver Wm. S. 26Sept.99
Oliver Robert 22Feb.10
Oliver George C. 3Mar.15
O'Neill Robt. G. 20Mar.15
O'Reilly John 2Nov.15
Orlebar Orlando 14Mar.11
Ormond Francis 3Dec.10
Osborn John 22Jan.06
Osborn James G. 16Aug.11
Osmer Thomas S. 26May05
92 Otway Robert 14May12
Overend Henry 9Jan.08
Owen Owen 7May02
Owen Bell Robt. 1Aug.11
Owen Edward 19Sept.15
305 Owen Richard 16Feb.21
Oxborough Wm. 23May96
Oxford John 19July21
Oxley John 25Nov.07

Pace Edm. H. 29Jan.21
Packer Joseph 16May00
Packman Rob. Cha. 1Feb.15
Paddon Silas H. 20April04
Page J. H. St. John 11Oct.94
Paget John 20Dec.06
309 Pain Stephen 23Oct.06
Pain Martin 7Feb.15
Paine Reuben 19Jan.09
Palk Robert 23June01
Palmer Arthur 8Nov.08
Palmer Edw. Gas. 19Oct.99
Palmer George 20Nov.12
Palmer Wm. (b) 25Apr.15
282 Palmer Chas. 26Dec 20
Panton Paul G. 7Feb.12
Pardoe William 12April97
Park John Steele 16Feb.15
Parke Henry 8Oct.77
Parker William 16Mar.01
Parker Henry D. 11April03

Parker Charles (a) 21Mar.12
433 Parker Chas. (b) 17Sept.16
218 Parker Chas. (c) 20Jan.20
371 Parker John 29Nov.14
Parker William F. 3Mar.15
Parker Walter Turner 17 Mar.15
Parker Robert 20Sept.15
Parkes John 1Feb 15
Parkin Jas. L. 1May18
Parkman John 20Nov.12
Parks Alm. 15Mar.15
Parkyns George 18Nov.11
Parr Alex. F. 2April06
Parry Henry 16Aug.11
Parry How. Lewis 10Mar.15
Parry Edw. I. 28Nov.20
Parsons William (a) 18Feb.96
Parsons William (b) 21Feb.15
Parsons Geo. S. 25Mar.02
Parsons John 3Feb.15
Parsons Timothy 2Mar.15
Passee John Eyre 7Mar.15
Pasley James 20July00
Passingham Aug. R. L. 15May19
Passmore John 30Dec.08
Paterson W. Love 20Jan.09
Patey Charles 22Nov.90
Patey George Edward 20July13
Patriarche Charles 26Nov.99
99 Patten Fred. 19July21
Patterson William 21Feb.15
Patton Thomas 21Mar.12
Paul Edward 9Nov.06
504 Paulson Jno. Thos. 29Mar.22
Pawle Christopher 12Jan.96
Pawle Richard 3Nov.07
Payne William 9Oct.95
Payne Richard 13Feb.15
Paynter Charles 27June14
Paynter John M. 11Oct.14
Peace Richard 22April11
237 Peacock Samuel B. 2Mar.15
Peake Charles 1July14
Peake Hen. Fred. 5Feb.21
Pearce William 19Dec.04
458 Pearce Robert (a) 25Feb.12
Pearce Robert (b) 5April14
Pearce John Jones 9July14
Peard George 5July15
Pearl James 21Dec.08
Pearse John 29Dec.00
Pearse Thos. (a) 1Aug.07
Pearse Thos. (b) 16June12
227 Pearse Joseph 22July13
Pearson Charles 8Nov.08
Pearson Thomas 27Feb.15
Peat John Green 17Mar.15
Pedder George M. M'Keenly 30Sept.09
Peek George 19April94
Peel John H. 16Aug.20
Peirson George 11Oct.14
Pengelley Henry 21Mar 12
Pengelley John 8Feb.15
525 Pennefather W. W. 22Aug.21
Pennie John C. 29Apr.02
Pennington Thos. 4May14
Perceval Richard 6April15
Percy Philip 20March00
Perkins William 2Aug.99
Perkins Hen. A. 16Mar.14
Perry Swift 10Oct.96
Petch Wm. Tatton 27June14
Peter Robert 27Aug.

Peter Wm. Frank. 30Nov.09
Peters Lewis Chas. 29Aug.12
Petley John 4Aug.09
Petley Horace 4Sept.01
Petrie Peter 30July16
Pettet John Bute. 18May97
Pettet Mark 29Mar.15
Pettman Richard 15Aug.10
Pew Geo. 16Sept.16
Peyton John 27June14
Peyton Rich. 26Aug.22
Phelips Tho. 17Jan.22
Phelp Cecil Tufton 6Mar.15
Phelps oe John 13June09
Phibbs Matthew 9Feb.15
Philipps Rich M. 2Nov.90
Philipps J. P. 6Mar.15
Philips John 7Mar.15
Phillipps Hen. C. M. 10Mar.14
Phillips Rich. Ch. 26Nov.08
Phillips Edward 20Nov.12
Phillips Frederick 7do.15
Phillips William 6Mar.15
Phillips John W. 20Sept.15
Philpot Steph. Daw. 13Jan.08
Phipps James 15Aug.06
146 Phipps Thomas 11Dec.07
Phipps William 11Sept.10
476 Picking William 10Oct.07
Pickmore Fr. John 9Dec.11
Pickthorn John 3Mar.08
Pierce Thomas 18Sept.07
415 Pierce George 21Mar.12
Pierson Wm. Hen. 24Dec.05
Pigot Hugh 20Jan.17
Pigott John 21Feb.15
Pike Walter 20Feb.05
Pike Thomas 25Mar.07
Pike Abraham 15May07
Pilch Wm. 24Sept.14
Pinhera Wm. 20Jan.18
Piper Edm. John 21Nov.12
Pitfield J. F. C. 9Jan.15
Pitman William 31Jan.06
Pitt William (a) 10April05
Pitt William (b) 20Jan.14
Pitt E. Wm. 11Mar.04
Pitts Edward 7Mar.15
Plaggenborg Ed. 15Mar.15
Plane John 3Sept.06
Platt John 7Nov.99
Plowman G. 25May06
Plucknett T. A 4June14
551 Plymill Amos 18Feb.13
Poad James 24Aug.12
Poate James 23Dec.00
Pocock Wm. I. 1Aug.11
Pococke Richard 7June08
Podmore J. G. K. 14Mar.15
Pointon Samuel 13Mar.15
379 Pole John 1Jan.21
Pollard John 14Nov.06
Pollard Charles 9Dec.09
Pomeroy G. F. 2Mar.19
Ponsonby John 8Aug.01
Pook Henry 9Apr.00
Pook John 5June17
Pooley George 27Dec 20
Poore William 2Mar.09
Poore John 28Feb.15
Porter Geo. Davis 18Nov.99
Porter Wm. 10Aug.14
Postlethwaite Edw. 2Mar.15
Potter Donald 6Oct.00
Potts John 7May08
Powell Geo. Eyre 22Jan.13

Digitized by Google

AN ALPHABETICAL LIST

OF THE

LIEUTENANTS OF HIS MAJESTY'S FLEET,

With the Dates of their First Commissions.

(N.B. The Names of the Retired Officers are inserted in Italics.)

[The Figures before each Name denote the Number of the Ship in which the Officer serves.]

No.	NAMES.	Seniority.
	Absolon William	9June10
	Achmuty Rob. R.	13July19
	Ackerley Ch.Hen.	20Nov.22
	Ackland Edw.	17Feb.15
	Acland Thomas P.	3Nov.90
	Adams W. (a)	25April97
	Adams Michael	23Dec.99
	Adams Charles	9Nov.03
602	Adams John (a)	2Feb.15
	Adams John (b)	16Feb.15
	Adams Chas. Jas.	6March15
	Adamson John	6July11
	Addington W. S.	12Mar.07
	Addis Edward B.	5Aug.11
74	Agar William G.	10Sept.06
	Aire Thomas	7Sept.15
	Airey Geo. Taylor	17Feb.15
	Aitchison Rob. (a)	20Aug.79
493	Aitcheson Edw.	16Sept.16
	Aitken Alexander	11Feb.15
	Aitken Roger	30Dec.16
	Akers Thomas	16July13
	Aldred, William,	28Jan.16
	Aldred, William,	4Feb.15
415	Aldridge John W.	20Aug.77
	Alfray William	21Dec.93
	Allan Grant	7Feb.06
	Allan James	5Aug.11
	Allardice Titus	18Mar.95
	Allen James	12Jan.98
	Allen David	25Oct.06
	Allen Wm. E. H.	25Mar.07
	Allen Samuel	19Dec.07
	Allen Saunderson	5Feb.08
	Allen George	18Nov.14
	Allen Jas. Rich	23Oct.18
	Allen William	2March15
	Alleyn Richard I.	13Oct.09
	Allison John	17Dec.94
	Alt Matthew B.	31July95
	Ambrose Prosper	10Feb.10
	Ambross Henry	25Mar.99
	Amherst Jeffery Reid	3May15
	Amiel Wm. E.	21Mar.12
	Ancell Robert	8June10
	Anderson Wm. (b)	7Nov.06
	Anderson David	15Aug.07
	Anderson Hugh	14Aug.01
	Anderson John (a)	7Jan.02
	Anderson Jno. (b)	28April14
	Anderson Jas. (a)	29Mar.02
17	Anderson Jas. (b)	24June08
163	Anderson Jas. (c)	19Sept.15
	Anderson James (d)	1May16
	Anderson George	28Sept.11
	Andoe J. Hilary	4Feb.15
	Andrew George	12Aug.03
	Andrews Edward (a)	4May10
	Andrews Edward (b)	20July11
	Andrews Ben.	27May14
	Andros Charles	9Aug.14
	Anley William	13June15
	Annesley F. C.	30July94
	Ansell Henry	20Jan.15
563	Anson *Hon.* Wm.	23April22
	Anthony Mark	22April08
	Antram George	14Dec.02
	Antram Charles A.	9Nov.10
	Antram Simon E.	14June11
529	Aplin Benjamin	16May17
	Appleby Young	4Dec.99
427	Appleby John F.	10Feb.15
	Apreece William	22Jan.06
38	Arabin Augustus	7March15
	Archbald Wm. A.	11Mar.16
	Archbold William	9Dec.96
	Archer Thomas	27Dec.08
	Archer Chas. F.	23Dec.14
	Archer R. Harding	25April15
	Argent Benj.	1Feb.15
	Argles George	10Nov.10
	Arguimban Joseph	31Mar.18
	Armstrong John	10July02
538	Armstrong Ed. J.	10Aug.21
	Arnall John	11Feb.13
	Arnold John	27Mar.07
	Arnold James F.	4May10
	Arnold Joseph	18July10
	Arthur Wm. S.	6Feb.21
	Ashby Wm. Rich.	18Feb.15
	Ashfield Henry	21Apr.20
	Ashley Benjamin	28Aug.07
	Ashton Herbert	20Sept.15
	Athill James	31Jan.12
	Atkin Nicholas	19Sept.10
	Atkins William	18Nov.99
	Atkins James (a)	12Aug.09
	Atkins James (b)	4May10
	Atkins Robert F.	15Nov.10
	Atkins L. J.	13Mar.15
	Atkinson David	23Sept.00
	Atkinson Thomas	28May13
	Atkinson Geo.	26Aug.14
	Atkinson Chas.	13Feb.15
	Atkinson H. Esch.	16Feb.15
	Atkinson John Carr	2Nov.15
	Atkinson Th. H.	10Sept.21
	Atwater James	16Apr.18
	Atwill Hen. R.	14Mar.15
	Averell Adam	11April94
	Avery Jas.	8Feb.15
	Auchinleck Jas. R.	4Feb.15
	Austen Christ.	14Sept.18
	Autridge Chas.	10Feb.15
	Ayling William	3Aug.15
	Aylmer John	9Oct.01
	Ayre Charles	2Nov.15
	Ayres Henry	29April07
	Ayton Geo. Henry	4Mar.15
	Babb Michael	27Sept.10
	Back Geo.	1Jan.21
	Bacon E. K. C.	6Aug.99
	Bagehot Charles	31Jan.08
	Bague George	8Mar.05
	Bagwell Paul P.	27July12
	Baikie John	4Feb.07
	Bailey John Wm.	23Aug.09
	Bailey Joseph	15April13
	Bailey Wm.	27June15
	Baillie Henry	7Feb.15
	Baillie James	20Feb.15
	Baird Daniel	3Feb.15
218	Baird Andrew	10Sept.14
458	Baird Wynne	5Sept.10
	Bake J. Wolland	4Feb.15
	Baker William (b)	20Feb.15
	Baker Thos. (a)	6Feb.15
	Baker Thos. (b)	20Sept.15
	Baker Will. Henry	18Feb.15
439	Baker James V.	19July20
94	Baker Rt. Hood	1Nov 29
	Baldock Thomas	10Nov.12
	Baldrey And. D.	8Feb.16
379	Ball Thomas	3Jan.09
	Ball William	6March15
	Ballantyne John	4June07
	Baly Samuel	30July00
47	Bance James	9Jan.09
	Banks James	29Nov.98
	Bannatyne John	8Feb.15
	Bannister Jno. Wm.	1July14
	Barber James	16Sept.16
	Barclay John (a)	20Nov.05
	Barclay John (b)	3Feb.15
	Barclay Geo. D.	24Dec.05
	Barclay Robert	14Dec.14

Digitized by Google

Barker William C. 25 Mar 02
Barker John 29 April 02
Barker Robert 17 Oct. 99
121 Barker George 23 July 14
415 Barlow Chas. A. 1 July 22
Barnard George 28 May 97
Barnard Wm. 14 Feb. 15
Barnes William 3 Aug. 05
Barnes Nicholas Donnithorne 25 April 09
Barnes John (a) 30 Sept. 13
Barnes John (b) 2 Feb. 15
Barnes Peter 17 Feb. 15
Barnsley John 19 Oct. 81
Barr William P. 29 Oct. 11
Barrett Samuel 25 Mar. 09
Barrett Joseph F. 7 Dec. 51
Barrett è A. G. 12 June 20
Barron David 30 Sept. 99
Barron Thos. C. 9 Sept. 14
Barrow Thos. 9 July 14
Barrs Francis 16 Sept. 16
Barry William 22 Feb. 12
Barry Garrett 14 Feb. 15
493 Barton Richard 27 Dec. 08
Barwell Nath. 7 Jan. 14
Barwell Wm. 29 Mar. 22
Barwick Joseph 6 Nov. 98
Basden Charles 2 May 11
Bassan George 9 July 11
Bastard Richard 19 Oct. 07
Bastin Robert 3 Sept. 03
Bate John Mort 1 March 15
Bateman George 20 Nov. 12
Bates Henry A. 20 Sept. 14
Bates Jos. 11 Mar. 15
Batt William 15 Mar. 15
Batten Chas. 14 Feb. 15
Baxter Thos. 20 Sept. 15
Baxter John 8 Feb. 16
Bayfield Henry W. 20 Mar. 15
Bayly James 22 Oct. 05
Bayly Peter 31 Aug. 09
Bayly Robert S. 4 Nov. 11
Bayly Charlton B. 17 June 14
87 Baynes Rob. L. 8 April 18
Baynton Benjamin 2 Jan. 10
Beach John 24 Aug. 01
Beales Charles 28 Nov. 08
Beare Chas. Jas 15 Mar. 15
Beatty Daniel M'N. 16 Sept. 16
220 Beaufoy George 22 Dec. 21
Beaumont Fr. (a) 12 May 02
Beaumont Fr. (b) 11 Jan. 08
Beaumont Rich. 13 Oct. 19
Beazeley George 18 April 11
140 Becher A. Bridport 31 May 22
Beckett Flowers 24 Dec. 05
Beckett Wm. (a) 29 May 13
Beckham Zebedee 29 Nov. 12
Bedford Frederick 6 Sept. 99
Bedwell Ed. Parker 28 Feb. 15
582 Bedwell Fred. 7 July 21
493 Beer Thomas 4 May 10
Beer Christopher 10 Nov. 13
476 Belcher Edward 21 July 18
Belden Nathaniel 7 July 01
Bell Nicholas 8 Nov. 99
Bell Thomas Bush 3 Mar. 10
Bell Christ. James 1 Mar. 15
Bell Charles 9 Nov. 21
Bellairs John H. 30 Sept. 13
Bellairs W. Thos. 12 May 19
Bellew William 21 Nov. 03
Belsey Henry 21 Mar. 12
Belson Henry F. 7 Mar. 08
Bendyshe John 11 Nov. 11
Benn Thos. 8 Feb. 15

Bennet Martin 2 Nov. 11
Bennett James 21 Aug. 15
532 Bennett James C. 22 Aug. 21
Benson William 19 May 08
Benson John 27 June 14
Bentham Chas. 10 June 20
Berington Samuel 23 Feb. 15
Berry Robert 29 Aug. 97
274 Bertram Allan 13 Jan. 15
Besly John 31 July 82
433 Best Thos. 6 March 22
Bettesworth Geo. 24 Oct. 01
Betty Christopher 17 Sept. 01
Bevan John 20 June 94
Beven Griffith 4 May 00
Bevis Thomas 24 Sept. 06
Bickerstaff Fra. 16 Mar. 14
335 Biddulph Edward 5 Oct. 99
Billingsley John 12 June 20
Bindon John Read 31 July 99
Bingham John 5 Feb. 08
Bingham Edward 31 May 08
Bingham P. D. 28 April 21
Binney John 29 Nov. 14
Birch Joseph 20 June 11
Birchall Thos. D. 13 Nov. 90
Bird Timothy 11 May 94
Bird John Gibbs 5 Dec. 06
Bird Henry 4 Aug. 09
Birks Joshua 25 Mar. 09
Bishop Thomas 6 Feb. 08
Bishop Henry W. 1 Nov. 06
Bishop William 1 Oct. 10
Bishop George 18 Sept. 12
Bishop Jn. Limb. 14 Feb. 15
Bisset Alexander 27 Dec. 08
Bissett George 28 Jan. 11
Black Archibald 27 May 07
Black Matthew 10 June 14
Black John R. 29 Nov. 14
Blackwood Hen. M. 30 Nov. 21
Blainey Thos M. 7 Sept. 04
Blair Duncan 17 May 14
Blair Francis 1 March 15
452 Blair Charles 9 March 22
Blake Thomas 23 Sept. 08
Blake Peter 27 Nov. 09
Blake George Hans 22 Feb. 15
22 Blanckley Edw. 6 Feb. 15
Bland Geo. 11 Feb. 15
Blandford Js. (a) 27 Aug. 00
Blandford Js. (b) 16 Dec. 11
Blaquiere Edward 20 July 01
Bleathman Benj. 25 May 09
Blenkarne Wm. 20 Mar. 15
Blenkins James J. 25 Mar. 09
Blennerhassett J. P. 29 July 07
Bligh Francis 19 June 05
Blight Emanuel 20 Feb. 15
Blissett Thomas 24 Aug. 04
Blissett George 3 Feb. 12
Blood Chas. 25 April 15
Blount William O. 10 July 12
Blow John Aitkin 19 Oct. 97
Bluett J. Courtney 28 Feb. 15
Blurton George 7 Feb. 12
Blythe John 22 Jan. 06
Boardman Rob. B. 19 May 09
Boardman Thos. 8 Aug. 11
Bogle Vere W. H. 2 Sept. 07
Bohun Jerem. W. 23 June 09
Boileau Lestock F. 22 Jan. 06
Bold Edward 6 Feb. 15
Bolman Henry 11 Feb. 13
Bolter John 2 March 15
Bolton David 3 Sept. 14
Bolton Henry 14 July 18
Bond Dyer 29 April 02

Bond Will. F. 8 Nov. 14
Bond Chas. W. C. 6 Feb. 15
299 Bond John Holmes 20 Feb. 15
Bond Philip 19 Sept. 15
551 Bond Tho. Baring 3 Oct. 20
Bookless Thomas 3 Dec. 00
Booth J. Rich. 30 Dec. 13
Borough William 30 July 01
Borrowman Wm. 1 Feb. 15
Bostock Charles 9 Aug. 09
Boteler Jno. Harvey 18 Sep. 15
450 Boteler Thomas 5 Oct. 16
305 Boulderson Leslie 3 Sept. 03
Boultbee J. Bage 28 Jan. 13
237 Boultbee Fred. M. 13 Dec 21
Boulton Wm. 24 Nov. 17
Bourn George W. 31 Jan. 01
Bourne Richard 4 Aug. 97
Bourne George S. 20 Nov. 12
Bourne G. H. 20 Mar. 15
Bouverie Chas. 19 Sept. 15
Bowden William 27 June 97
Bowden John 16 Mar. 14
Bowden Rich. 9 Feb. 15
Bowden Philip 22 Feb. 15
Bowdick James B. 7 May 04
Bowen Charles H. 26 April 06
Bowen John 5 Feb. 08
Bowen Peregrine 23 Feb. 08
Bowen Richard 13 April 15
Bower Richard J. 28 Feb. 15
Bowerbank John 30 June 12
Bowers William 5 Oct. 10
Bowie Adam 21 Dec. 96
Bowie John 20 July 12
371 Bowker John Har. 7 Feb. 15
Bowlby Geo. Hen. 27 May 14
Bowler Wm. Pitt 13 May 12
Bowyer William B. 4 May 10
Boxer William 30 April 10
Boyce Alex. 3 May 04
Boyce W. Hen. 28 May 05
Boyce Frederick 10 Feb. 10
Boyce Wm. N. 15 Feb. 15
Boyce H. Wm. 16 Feb. 15
Boyd James B. 16 Dec. 01
563 Boyle C. E. Wm. 14 Dec. 21
Boys Edward 3 Nov. 90
Boys Thomas 13 Dec. 94
Boyzer Alex. 18 Feb. 15
Bradby Thomas 7 July 00
Bradley William 12 July 10
Bradley James (a) 18 Aug. 10
339 Bradley James (b) 23 July 14
367 Bradshaw Rt. Aug. 19 July 22
Brady Wm. H. 20 Mar. 15
Braithwaite Howe 24 Sept. 14
Brake Wm. L. 2 Nov. 10
Bramwell Isaac 21 Feb. 15
Brand Wm. H. 30 Dec. 13
Brand Thos. D. 10 Mar. 15
Brander William 14 Feb. 11
Brash Robert 23 Oct. 13
Brasier James 10 June 07
Bray Gabriel 25 June 73
Bray Josias 1 Nov. 00
Bray Benjamin J. 28 June 10
Brearley George 15 Aug. 06
Brenan Alexander 16 Mar. 14
Brereton Rob. P. 9 Feb. 15
563 Brereton Godfrey 16 Jan. 15
Brett Henry 29 Oct. 10
Brice Nathaniel 15 Aug. 06
Brice Thomas 9 Feb. 15
Bridges Sir B. W. Bt. 30 Oct. 90
Briggs Francis 8 May 04
Briggs Stephen 20 Oct. 07
Briggs David 8 July 14

Digitized by Google

Brine John 22Jan.06
Britton Jas. Suttor 4Feb.15
Broadwater Wm. 24Oct.06
Brockman James 15Nov.00
Broderick John 29June10
Brodie Alexander 3Mar.04
Brodie Fran. 6Feb.15
Brodrick Tho. Jas. 6April15
Brokensha Sam. 16Mar.15
Brome Charles 4May95
Bromley Samuel 6Sept.04
Bromwich Joseph 5Nov.93
Brookbank Isaac 20Oct.00
Brooke Henry 14Feb.11
Brooke Peter 3Feb.12
Brookholding T.W. 9Mar.15
Brooking Arthur 20Nov.12
Brooks George 17Mar.06
Brooks Henry 21May19
Broomhead G. 24Sept.05
Brothers Rich. 3Jan.83
Brothers John 14July18
Broughton John 1Aug.01
Brown Thos. (*b*) 23June09
Brown George (*a*) 23Aug.97
Brown George (*b*) 1Nov.15
Brown James 4Dec.07
Brown Wm. (*a*) 19Feb.00
Brown Wm. (*b*) 23Feb.02
Brown George W. 26April02
Brown Jno. Hoskins 16Aug.14
Brown Chas. 6Feb.15
Brown Andrew 21Feb.15
Brown R. C. 1April15
Brown John Wm. 28Sept.15
575 Brown Alexander 14Nov.02
Browne John (*a*) 20Oct.84
Browne John (*b*) 14Sept.09
Browne James 10Jan.00
Browne Wileman 16April02
Brownrigg Marcus P. 20Nov.92
Bruce John 21April94
Bruce Chas. 15Feb.15
Brumhall John 24April99
Bryant William 7Mar.15
Buchanan George 21Mar.12
Buchanan Alex. 24Aug.13
Buckle Matthew 31Jan.80
Bucknor Jacob 1Dec.08
Budd Hope H. 1May01
Budd Henry H. 25Mar.07
Budgen John 22Feb.15
Budgen Richard 2Mar.15
Bulford John 27Jan.09
Bulger John 27June14
Bulkeley James 14April12
Bullock Fred. 22Jan.12
Bulteel Thos. H. 14July18
Bundock John 15Feb.15
Bunn Thos. 4Feb.15
Bunster Gros. 8Feb.15
Burbidge W. Cave 28Feb.15
Burch Isaac (*a*) 27Mar.00
Burch Isaac (*b*) 11June14
Burdwood Tho. 29Sept.07
Burgess Daniel 21July80
Burgh Thomas 3Jan.10
Burgh Arthur 28Feb.12
Burlton Charles 2April94
Burn John 6April02
Burn Lanchlan 19Nov.11
17 Burnett William 31Dec.18
Burnett Charles 9Nov.21
Burney John 19Sept.97
Burney Jas. 4July14
Burnham Thomas 6Oct.15
Burroughs Sack. 20Nov.12
Burton James (*a*) 9Aug.11
Bury George 11Jan.14
Bush George (*a*) 10Nov.93
Bush George (*b*) 25July07
Bush William 11May97
Bushby Thomas 16Aug.11
Butcher Stephen 20Aug.11
Butcher Jonathan 23Feb.15
Butcher Robert 3Mar.15
Butler Whitwell 27July08
Butler George 19Nov.11
Butler Hump. 11Dec.21
Butler C. G. 29Jan.22
Buttanshaw Thos. 18Feb.15
Buttler George 10Dec.10
Button Osmund 23Aug.00
Byne Chas. 15Feb.15

Cabburn John E. 11Feb.15
Cadenhead Moses 6Feb.15
Caiger Herbert 13Dec.06
274 Cairnes James W. 2Dec.07
Caldecot Chas. 23Dec 14
Calder Francis A. 28Nov 11
Calderwood Thos. D. 20July15
Came Henry 24May11
Cameron John 28Dec.07
Cameron Jas. 19Feb.15
Camuccini Joseph 25Feb.15
Campbell John (*a*) 22Mar.97
Campbell John (*b*) 1Nov.03
Campbell John (*c*) 21Mar.12
Campbell Wm. 18July10
Campbell George 5April14
Campbell Arch. 18Feb.15
Campbell, John P. 2Oct.17
Canes Edw. 6July14
Cannadey Moses 24July94
153 Card Robert 6Mar.15
Carew Tim. 19July14
Carfrae James 24Feb.15
Carleton William 18July10
Carmalt Thomas 14Jan.06
452 Carnac John R. 1Oct.18
Carpenter Daniel 21Feb.08
Carpenter Chas. 20Jan.18
Carr H. J. 8Feb.15
Carr Washington 12Sept.21
Carslake John 22Oct.05
Carter Charles 23Sept.00
Carter Robert (*a*) 14Aug.01
Carter Robert (*b*) 2Dec.12
Carter Samuel T. 14Jan.08
Carter Thos. G. 23Aug.08
Carter Jas. (*a*) 3Feb.15
Carter Jas. (*b*) 9Feb.15
Carter Richard 6Apr.15
Carthew John 24Nov.15
Cartwright Hen. 16Feb.21
Cary Henry 13July17
Casey D. O'Brien 11Oct.99
Castle Charles D. 22Jan 06
Castle George 20Aug.11
Caswell William 13Nov.13
Caswell George 24Sept.15
Caswell Thos. 3Mar20
Cater Charles J. 28Feb.09
Caulfeild Edward T. 3Mar15
Caulfeild Jas. 5Feb.21
Cauty Dom. 7Mar.15
540 Cavendish *Hon.* G. J. 14July18
Cawkitt John Edw. 7Jan.02
238 Cawley John 16Aug.00
47 Chalmer Geo. C. 10Mar.14

Chamberlain W. B. 27Jan.09
Chamberlayne John 11Jan.14
Chambers David 11Oct 96
Chambers James 27April07
Chamier Frederick 6July15
Champion Charles 5Feb.98
Chapell Charles 18Feb.08
Chapman Abram. 25April00
Chapman Charles 1June08
Chapman Nich. 31Dec.09
Chapman Chas. M. 19July14
Chapman James 24Oct.14
Chappell Edw. 18April11
Charles Alex 25Mar.94
Charles Claudius 1Mar.15
Charlesson Rich W. 10Feb.15
Charlesson Lau. 15Feb.15
Charleton T. Williams 19Nov.11
Charleton T. Wm. 21Mar.12
Chave Sam. 2Feb.15
Cheap Andrew 29June06
Cheape James 5Sept.16
Cheesman Rich. 4Aug.93
Chegwyn Joseph 9Oct.09
Chesshire John 12May08
Chesnaye John C. 17Mar.13
Chester Benjamin 20Feb.18
Chichester J. B. P. 11Mar.16
Chick Sylv Evans 24Feb.15
Chick William 11Mar.15
Chimley John 13Feb.02
Chinnery Chas. 7Feb.15
Chivers Wm. (*a*) 30June95
Chivers Wm. (*b*) 28Feb.15
Christie Gabriel 23Jan.13
Christie Peter 9Sept.20
Christie Wm. 29Jan.21
Chrystie John 27Dec.96
Chrystie Thomas 8Feb.09
Chubb Geo. Jas. 15Aug.06
Church Charles 4Jan 06
Church Henry 3Mar.15
Church John 23June15
326 Churchill the *Rt. Hon.* Lord H. J. Spencer 14July18
Clack Thomas 16June08
Clapperton Hugh 20Mar.15
Clark Richard (*a*) 2Nov.99
Clark Richard (*b*) 28Dec.13
Clark Henry 6Mar.01
Clark Wm. J. S. 24April02
Clark John 6April05
Clark James 1Nov.13
493 Clark Joseph 16Aug.19
Clark Wm. 5Feb.21
Clarke Rich. W. 30Dec96
Clarke Wm. N. 19Sept.06
Clarke Thos. P. 28April07
Clarribatt Edw. 16Mar.95
Claxton Christ. 9Dec.10
Clayson John 28Nov.93
493 Clayton James 21Mar.12
Clayton J. L. 9Nov.18
Clements Han. 15Mar.19
Clerk Neil 29March15
379 Clerkson Ed. S. 31Dec.18
Clifford Herbert J. 22April11
Clifton Wm. W. 3April02
Clubley Chas. W. 17Feb.15
Coakley Thomas 13Jan.06
Coates Richard 14Mar.09
Coates Geo. L. 21Mar.12
Cochrane Chas. S. 5Sept.16
Cock Samuel 25July.07
Cock Robert 1Aug.11
395 Cock Horatio B. 26Dec.12

Digitized by Google

Cockcraft Wm. 21Sept.90
Cockerell Rich. H. 20Jan.18
CocksedgeG.E. 22Mar.16
Coet William 30Oct.93
Coffin Hen. Ed. 20July14
Coggan Richard 9Sept.94
Coghlan F.Rogers 18April14
Cole George L. 19Feb.81
Cole James 31Aug.96
Cole Martin 5Oct.05
Cole Edward 23Sept.06
371 Cole Wm. John 18July10
Cole Richard 17Jan.11
Cole Robt. Mart. 17Jan.12
Cole Thos.(a) 7Feb.15
532 Cole Thos. (b) 7July21
Cole George Ward 29Mar.15
Cole William 16Sept.16
Colebrooke Tho. 8Mar.15
Coleman John(a) 2July13
Coleman John(b) 5Oct.15
Coleman Thos. 16Feb.15
Coles Richard 18April10
Collas John 20Nov.12
Collett Cornelius 16May97
Collier Edward 28Feb.15
Collingwood F. E. 22Jan.06
Collins Thomas 9Nov.95
Collins John Bardin 3July99
Collins Francis 26Oct.01
Collins William 12June07
Collins Henry 1Jan.13
Collis Thomas 15Jan.91
Collis Sam. 10Feb.15
Colman Geo. 21Feb.15
Colpoys Hen. Griffith 12June22
Colquhoun S. M. 10Nov.10
ColquhounHump. 20Mar.15
Colthurst Nich. 19Sept.06
Comer Charles 15Oct.05
Compton Rich. 13Feb.15
Conant John Edw. 18July01
Congdon Wm. 6May16
Conjuit John 9Oct.21
Conn Henry 18Aug.09
Conner Richd.(a) 5Jan.10
Conner W. Henry 20Sept.15
Conner Sam. 2Mar.15
Connolly John Bell 3Dec.93
Connolly Rich. L. 29Jan.07
Connor Ross 23Feb.07
Consitt Thomas 7Sept.99
602 Cook Sam. Edw. 10June09
176 Cooke Thos. Valentine 9Feb.15
Cook Thos. (b) 1June18
Cook John Fras. 23Feb.15
Cooke James 17April07
Cooke D. R. Kerr 24Sept.11
Cooke John 5Feb.12
Cooke W. Henry 12Oct.12
Cookney Jas. T. 19June15
Cooley W. Rod. 3Feb.12
Cooling Wm. John 29Jan.21
Cope Alex. Fred. 16Feb.15
Coppin Charles P. 8Mar.09
Coppin Fred. 11Feb.15
Corbett N. Gordon 12July13
Corbett Arthur 4Mar.15
595 Corbett Edward 28Sept.22
Corbyn Major 18Mar.15
Cordry Geo. 11Mar.15
Cornwall John 13April15
Corsbie Rich. 95Mar.09
Cory Nicholas 4Mar.15
Cory Geo. Crossly 7Mar.15

Cosnahan Mich. F. 21Feb.15
Costerton Samuel 4Nov.14
Cotesworth Chas 16Oct.14
Cotesworth Wm. 16Sept.16
51 Cotgrave Rowl. B. 29Aug.22
Cotgrave G. W. 8Mar.15
Cotton Francis V. 1Jan.21
395 Cotton Chas. 23April22
Couch Daniel L. 9Feb.99
Couch John 25July99
154 CourtenayG.W.C. 19July13
Courtenay Hy. 8Mar.15
Cowan Jas. 15Feb.15
61 Cowan Thomas 26Sept.14
Cowen Morrice 21Mar.12
Cowley Geo. P. 16July99
Cox Francis 22Nov.99
Cox Henry 3Feb.15
Coxe E. P. 31Dec.14
Coxwell Joseph 5Feb.99
Crabb Joseph William 16June09
Cragg James 1Mar.15
Craggs George 8Mar.15
Craister George 26June09
Cramer Lewis 11July15
Crane Thomas 18Sept.09
Crane Poynter 12June07
Craske John 29April07
Craufurd Peter 4Oct.05
Crawford Moses 14Dec.04
Crawford Thomas 15Dec.07
Crawford Jas. 1Feb.15
Creech James 16Sept.19
Creak Wm. 3Feb.15
Creed Peter 6Mar.83
Crellin William 25Feb.15
Crichlow Ralph 19Sept.15
Crichton George 9Feb.08
Crichton Wm. 21Mar.12
Crirrie John 2Nov.09
Crisp James 3Mar.15
Crispe George 20Mar.15
Crispo J. W. 8Mar.15
Criswick Chas. 5Mar.15
Critchell Wm. 14Oct.16
Crossdaile Tho. P. 1Nov.06
Crocker Henry 7Feb.12
Crockford T. Hen. 13Feb.15
Crofton Morgan 11April14
Crofton Thomas 9Nov.21
Croke Weante. P. 14Mar.07
Croke John Aug. 24Feb.15
108 Croker Charles 17Dec.14
Croker Albert 12May15
Crook James 21Mar.12
Crooke James 15Oct.14
Crooke Wm. Boyle 7Mar.15
Crooke Thos. L. 13Mar.15
Crosbie George V. 13July09
Crosbie Robert 10Mar.07
Crosby James 11Dec.07
Crosley Richard 1May11
Cross Rob. 18Feb.15
Crotty William 25Mar.06
Crow William 20Aug.01
92 Crowdy Charles 17Mar.06
Cruchley Evan J. 2Feb.13
Cruse Robson 17Feb.16
Crutchley James 16Sept.15
Cudd William 22Oct.09
Cuilip James 11Feb.15
Cull Richard 3Aug.06
Cull Thomas (a) 16Jan.06
Cull Thomas (b) 21Mar.12
Cullis William 29Nov.20
Cuming Samuel 7Feb.97

Cumming G. W. 5Sept.16
Cunningham H. M. 17June15
227 Cuppage Adam 26May14
33 Cuppage William 6April15
Curlewis Wm. Edw 28Nov.11
Currie Mark John 23Sept.14
388 Curry Roger C. 1Jan.13
Curtis John (b) 30[illegible]
Cutcliffe James 14[illegible]
Cutler Frank 21Mar.14

Dabine T. D. Jones 8May13
Dacre Geo. Hall 12[illegible]
Dade Jonathan 4May13
Dale Alfred 21Oct[illegible]
Dalrymple James 1[illegible]
Dale James 6[illegible]
Dale Cuthbert [illegible]
Dampier Edward 1[illegible]
175 Danae Wm. T. 12[illegible]
Danford Richard 20[illegible]
Dangerfield Chas. 20[illegible]
333 Dangerfield Chas. 16[illegible]
Daniell William 15Sept.13
Daniell Rich. 14[illegible]
Danser George 4Mar.14
Danser Ed. Orlando 1[illegible]
D'Arcy Wm. 16[illegible]
Darby Hen. D'E. 4[illegible]
Darke Richard 28[illegible]
Darley Arthur 11[illegible]
Darracott Tho. 2[illegible]
Darracott R. V. M. 3[illegible]
Darnewood F. R. 28[illegible]
Darnell Hartley 21[illegible]
Darnell Matt. 10[illegible]
Dart Henry 28[illegible]
Dartnell Alex. 15Mar.06
Davies Francis E. 19[illegible]
Davies Richard L. 9[illegible]
Davies William 13[illegible]
Davies Edward 26[illegible]
Davies John Geo. 7[illegible]
Davies Lewis 23[illegible]
Davies Arthur 2[illegible]
Davies Hamilton 20Nov.13
Davies Wm. R. 12[illegible]
Davies Percy C. 1[illegible]
Davies Dan. Gwm. 1[illegible]
Davies John [illegible]
Davis Charles 2[illegible]
Davis Henry [illegible]
Davis Henry [illegible]
Davis Thos. J. W. 25[illegible]
Davis James 21[illegible]
Davis [illegible] 25[illegible]
Davis [illegible] 19[illegible]
Davis Geo. Rees 10[illegible]
Davison E. Bates 25Apr[illegible]
Davison Ralph [illegible]
Davis Thomas 25Mar.06
Dawson [illegible] 2[illegible]
458 Dawson Anna F. 21[illegible]
Dawson William 15[illegible]
Day [illegible] 2[illegible]
Day Charles E. 2[illegible]
Day Bartant. G. 9. 11[illegible]
Deady Wm. Joseph 20[illegible]
Dean William 15[illegible]
Dean J. Hawarth 15[illegible]
Decrassaert G. J. 15[illegible]
Decrassaert G. 16April[illegible]

Digitized by Google

De Crespigny Aug. C. 7 Nov. 11
Delafons Wm. P. 38 Sept. 10
Delancey C. S. 16 April 08
Delap Rob. 11 Feb. 15
Delme Geo. 19 Sept. 15
De Montmorency E. 16 Dec. 01
Denison Charles 24 Mar. 07
Dennis Henry 1 Feb. 15
Dennis Edward 21 Feb. 15
Dennys Lardner 6 Feb. 12
Denston Thomas 15 June 12
374 Dent C. Calmady 16 Sept. 16
Denyer Jas. R. 20 Sept. 15
Derby John 7 Sept. 95
De Roveres Fred. N. 24 Feb. 15
Derriman James 26 Jan. 14
Derry John 22 Aug. 94
Deseret Sam. Tho. 3 Aug. 99
Despourrins Peter 27 Dec. 97
Dauchar Patrick 29 Nov. 13
De Vitré John D. 3 Mar. 81
Dew George 8 Mar. 15
Dewar John 21 Mar. 12
538 Dewar John Geo. 17 July 19
Dewsnap Joseph 8 Aug. 99
453 Dicken Hy. Perry 7 Mar. 15
Dickenson Lacy 31 May 09
Dickenson Fred. 14 May 16
493 Dickson Michael 27 Dec. 08
Dickson David J. 8 Nov. 09
Dickson Wm. (a) 21 Aug. 12
Dickson Wm. (b) 15 Oct. 22
Digby Evr. rard 10 Feb. 15
Digby. Edw. 4 May 21
Diggin Sam. 13 Mar. 15
121 Dilke Thomas 2 Jan. 19
Dillon Edward 7 Aug. 09
Dixon Robert 3 Aug. 02
Dixon Wm. H. 28 Mar. 07
Dixon J. T. T. 4 Mar. 13
Dixon John S. 1 July 14
Dixon Ben. 11 Mar. 15
Dobbs C. R. 16 Oct. 21
Dobson Wm. Burr. 3 Jan. 14
Docking Abr. 15 Feb. 15
Dodd Joseph 27 June 09
Dodd Hen. W. 20 Jan. 15
Donaldson Aug. 20 Nov. 12
Donnellet John 17 June 05
Donellan Malachi 1 Feb. 08
Donovan Stephen 28 April 92
Donovan Richard 24 Sept. 01
Donovan Alex. 7 Nov. 06
Doorne Thomas 18 April 11
Dore Wm. Henry 2 Aug. 06
Dornford Josiah 29 April 02
Dornford Fran. 2 Feb. 15
Douglas Richard 18 Sept. 09
Douglas H. D. C. 11 Mar. 14
Douglas Hen. 4 Feb. 15
Douglas Wm. 19 Sept. 15
Dove Percy 24 April 07
Dove George 28 April 02
Dove John 8 May 12
494 Dovgton Wm. 16 Aug. 19
Dow Charles Kerr 21 Mar. 12
Dow Wm. 17 June 14
Dowden Wm. G. 16 June 12
Downes Henry 1 June 14
214 Downey William 3 Oct. 12
Downey John 1 Feb. 15
Downie John 2 Feb. 15
Draffen Frederick 27 Nov. 10
Drake Wm. Ed. 14 Nov. 97
Drake R. Hacche 15 Aug. 06
433 Drake John 1 Aug. 11
Drake Jas. R. 19 July 21
Drane Thomas 22 Aug. 09
Draper Thos. 15 Feb. 15
Draper John Gray 17 June 14
Dredge William 8 Nov. 98
Drew James R. 16 Mar. 11
Drew George 8 May 12
Drew William 31 Dec. 13
Drew Andrew 4 Mar. 14
Drew Josias 22 Feb. 15
Drew Edward 1 Mar. 15
433 Drewry Samu. 24 Jan. 18
Driscoll James 30 Mar. 14
Drummond Peter 7 Mar. 15
Drummond Patrick 6 April 15
Drummond H. R. 18 May 22
Duell Thomas 28 Mar. 10
Duffus Jas. 11 Feb. 15
Dufty William 14 Aug. 07
Duke Wm. 5 Dec. 23
496 Dumaresq Perry 14 April 10
Dumbreck Wm. 27 Sept. 10
Duncan Thomas 5 Sept. 01
Duncan James 7 May 05
Duncan John 29 April 07
Duncan Samuel 19 Dec. 09
Dundas Thomas 18 July 10
367 Dundas J. Burnet 25 April 15
Dundas Wm. 20 Jan. 18
207 Dundas Henry 7 Dec. 19
507 Dundas Hon. Rich. 7 Dec. 15
Saunders 18 June 21
Dunlop R. W. 8 May 03
Dunn James 29 Nov. 09
Dunnett Wm. H. 27 Dec. 21
476 Dunsford George 19 Jan. 09
Dunstan Octav. 7 Feb. 15
D'Urban John G. 10 Oct. 22
Dutch John 20 Feb. 96
Dutton John P. 21 July 10
Dutton Benjamin 19 Nov. 11
Dutton Thomas 13 June 15
Duval John 27 June 03
Dwarris Wm. Hen. 5 Nov. 17
Dwyer Robert 26 April 08
Dwyer Michael 21 Mar. 12
Dyball Tho. Cooke 22 Feb. 15
493 Dyball Wm. Ayres 19 July 21
Dyer George 17 Feb. 13

198 Eagar John 10 Oct. 05
Eamer Alf. Ed. 9 Nov. 21
Earle Edward C. 10 Sept. 13
Easterbrook Jos. 19 Sept. 15
Eastley Yard 1 Mar. 15
Eastwood Hen. N. 21 Mar. 12
Eaton James 13 Jan. 06
Eborall Samuel 24 Feb. 15
Ecken Mark 12 Mar. 07
Ede Robert 13 April 08
Edevenin John 13 Mar. 15
482 Edgecombe Jas. 1 Aug. 11
Edmonds Thomas 28 April 07
Edridge John 23 Oct. 10
Edwards David 5 Sept. 03
Edwards W. (a) 14 June 08
Edwards W. (b) 15 Aug. 06
Edwards Wm. C. 12 June 07
Edwards Wm. J. 2 July 07
Edwards Wakem. 4 May 10
Edwards Richard 4 July 12
Edwards Rev. Wm. 15 Sept. 14
Edwards Adams 13 Mar. 15
256 Edwards Sampson 5 Feb. 21
Edwin Felix 30 Aug. 21
439 Edye Thos. 19 April 17
Eicke James 5 May 10
Eldridge William 8 Sept. 03
Eliss Joseph 15 Aug. 06
81 Elkins John Wm. 20 Jan. 21
Ellary Robert 10 Oct. 01
Ellerby George 9 Feb. 10

267 Ellice Alexander 30 Oct. 13
Elliot Charles 11 June 22
Elliott Cyrus 15 Sept. 06
Elliott Jas. R. 22 Feb. 15
397 Elliott Geo. Aug. 10 July 22
Ellis John 29 April 07
Ellis Francis W. 15 Oct. 12
Elmhurst Philip J. 27 May 14
Elphinstone R. P. R. 6 July 06
Elrington George 30 Aug. 06
Else John 17 Feb. 15
Elsmere Hans. St. 30 Oct. 94
Elsmere Charles 23 Jan. 97
Elvey George 4 Mar. 15
Elwin John 17 Jan. 11
Elwin Joseph 8 Aug. 14
Emerton James 8 July 02
563 English Charles 21 Mar. 12
Entwisle Hugh 28 Jan. 06
Esmonde James 16 Mar. 15
Etough Hen. G. 9 July 13
Evans Roger 29 Dec. 96
Evans Thos. (a) 12 April 05
Evans Thos. (b) 28 Feb. 14
Evans Thos. (c) 28 April 21
Evans August. R. 1 Oct. 09
Evans Thos. P. 31 May 16
Evans Gustavus 15 April 10
Evans John 16 Nov. 11
Evans Ward 28 May 13
233 Evans Raymond 13 Feb. 15
140 Evans Tho. J. Cot. 29 Mar. 15
Evans George 14 Jan. 21
Evanson Allen 13 June 15
Eve Thos. 14 Feb. 15
Evelyn George J. 20 Aug. 04
Everard William 17 Jan. 11
Everard James 15 Sept. 16
368 Eyre Geo. R. 10 July 14
87 Eyre Wm. W. 29 July 14
Eyton Will. W. 29 July 14

Fabian W. B. 20 Mar. 15
Fabian, Geo. J. 20 Mar. 15
Fair Robert 1 April 09
Fairbairn Alex. 22 Jan. 02
Fairgreave Rich. 7 Feb. 15
Fairless George 12 July 07
Fairweather John 8 June 97
Falconar George 28 Oct. 04
Falkland Richard 14 Nov. 90
Farewell F. G. 26 Feb. 15
Farquharson, Edward Rion Owen 19 Dec. 10
Farquharson Wm. 12 Sept. 14
Farquharson Chas. 20 Sept. 15
Farr Richard 10 Oct. 18
Farrant John 20 Nov. 08
Farrant William 3 Dec. 10
Faulkner Sam. C. 27 Jan. 97
Faulknor Joseph. 25 Mar. 13
401 Favell Thomas 9 Dec. 11
Fawcett Henry A. 17 Jan. 11
Fayrer Robert J. 19 Dec. 08
Featherstone Sam. 2 Feb. 15
Fegen Richard 8 Nov. 06
Fellows Thos. B. 7 Oct. 04
Fellows Bennett 22 Jan. 08
Fernandes Donald 9 Feb. 97
Festing Thos. C. 23 Nov. 10
Festing Benj. M. 19 Feb. 12
492 Festing Colson 10 Mar. 15
Fetherston John 31 Jan. 12
Field William 18 Feb. 06
Field Jno. Connor 27 May
Field Allen Geo. 25 Mar. 09
Fife John 9 April 79

Figg William 30Aug.06
Figg James 11June14
Finch William 1May04
Findlay John 16Feb.15
Finemore John 17Feb.15
Finlayson John 9April08
Finney William 5Oct.07
FinucaneHen.Aug.30Nov.20
Flott Wm. Edw. 27April10
Fish Nathaniel 18Sept.05
Fisher George 18Sept.96
Fisher John 21July14
Fisher Henry 26Dec.15
Fitton Michael 9Mar.04
807 Fitzclarence Adolphus 23April21
Fitzgerald John 2Nov.98
Fitzgerald Mich. 27Feb.01
Fitz Gerald Hamil.20July01
Fitzgerald Henry 26Aug.14
Fitz Gerald Wm. R. 7Feb.15
Fitz Gibbon Philip31July09
Fitzmaurice Wm. 15Jan.09
Fitzmaurice Jas. 18Nov.07
Fitzmaurice E. H. 28May13
Fitzpatrick Jas. (a)22Oct.89
Fitzpatrick Jas. (b)16Aug.06
457 Fleetwood Chas. 15Aug.18
Fleming John 5March98
Fletcher John 21Aug.09
Flinders Sam. W. 6Mar.04
Flinn JohnTurner26Sept.11
Flint William 11Sept.13
Foley Edward K. 30Oct.03
396 Foley Osborn 5Feb.21
Folliott Robert 11June07
Foord James John 28Feb.15
Forbes Robert 13July97
Forbes John 18Feb.00
Forbes William(b) 29Jan.21
487 Forbes Andrew 17Feb.15
Forbes Jas. Hodder 1Mar.15
Forbes Alex. Wm. 4Mar.18
Forder George 2June10
Forman Henry 23July15
Forman Richard 2Mar.15
Forrest Jas. R. 23Dec.14
Forster John 2Feb.00
Forster G. Brooks 27Dec.12
Forster Jos. Fr. 18May.6
Fortescue Hugh 9Feb.15
Fortescue George 7Oct.11
Fosbery Godfrey 16Mar.15
Fosse William 6Oct.09
Foster Edward P. 17Dec.06
Foster Henry 13June15
Foster James 9Dec.16
Fouler John 1Aug.09
Fouler ton Thos. 11May99
Foulkes John D. 5Aug.13
FournierHen. 1July.2
Fowell William 14Oct.95
Fowke Richard 8Aug.16
Fowler Thos Rich. 11Feb.15
Fox George 23Aug.01
Fox Jos. 6Feb.15
58 FramptonThos.R. 3.May24
France Nath. T. 27April05
France Nath. C. 26Aug.14
Francillon Thos. 5Oct.14
403 Francillon J. Geo. 1Mar.15
Francis John 12Mar.07,
490 FranklandChas.C.20Mar.19
Franklyn Felix 1Mar.00
Franklyn William 3Mar.04
Franklyn George 7Nov.07
Franklyn John 25Feb.15
Franks Fred. 28Sept.15
Fraser Francis 19June05
Fraser Charles 11July08
231 Fraser John 1Jan.13
483 Fraser Thomas 5Sept.16
Fraser Geo. 1Nov.21
Frawley Thomas 18June15
Frazer Hiram 25May05
Frazier John 12Sept.99
FrederickCharles 20April18
Freeman Fred. 19Sept.15
Freer Thomas 19July21
Freestun Hum.May 2Jan.19
Fretwell John 11Feb.15
Fricker Robert 13May95
Frid James 14Feb.15
Friend Charles 12June19
Friend MatthewC. 16Feb.15
Fry John D. 16May14
Fryer Henry 17Aug.01
Fuller James 6Nov.9
Fuller John 27Feb.15
Fulton John 22May00
Furber Thomas 7Oct.01
Furze William P. 14Dec.11
Futter Robert 16Aug.14
Gabriel Vere 3Oct.08
Gabriel John. 9Feb.15
Gahagan Thos. 12June07
Gahan George 5Oct.15
Gahan Thos. 6July19
Gallaway Alex. 21Mar.12
Gallichan James 4May10
Game Aaron 16Mar.15
Gammon Wm. S. 5April05
Gapper Wm. S. 26Sept.14
Garbett William 20Oct.06
Gardiner Thomas 19Mar.08
Gardiner Allen F. 13Dec.14
Gardiner Wm. 16Feb.15
Gardiner Jas. A. 12Jan.95
Gardner Geo. 10Mar.15
Gardner Chas. H. 20Jan.18
Garforth William 25Oct.13
Garland Abra. 12Jan.05
Garland Wm. 17Feb.15
Garnham John 18Feb.15
Garrett Edward (a) 3Jan.07
Garrett Edw. (b) 10Feb.15
Garrett Henry 21Aug.09
207 Garrett John 26Mar.22
Garrick William 17Nov.00
Gartrey George 19Mar.16
Gawen Jeffery 28Sept.93
Geale Daniel 6Mar.15
Geary John 25May07
Geary Jos. Vin. 15Feb.15
Geddes John 9Feb.09
Gell J. Sherbrooke 14Jan.14
George George 20Nov.90
George James 8May12
Gibbes Francis B. 16Oct.06
Gibbes Robert 28Sept.14
Gibbons William 9Feb.96
Gibbons Wm. H. 8May12
Gibbs Anthony 2Feb.15
Gibbs Geo. 20July.2
Gibson Robt. 6Aug.07
Gibson Robt. S. 28Aug.07
Gidney Thomas 24Mar.07
Giffard James 4July14
Gilbert Edm. W. 29Sept.06
Gilchrist William 22July99
Gilchrist Donald 8Aug.16
Giles Edward 30Mar.99
Giles Wm. 2Feb.15
Gill Robert 16Sept.01
Gill Thomas 28Sept.05
Gill Elias Thomas 21Mar.19
Gill Joseph Coll. 21Mar.12
Gillmore Jotworthy13Feb.01
Gilmore John 28Feb.15
Gilmour Alex. 4Dec.88
Gilpin Rich. 16Feb.15
Gittings Henry 29April00
Gittins Richard 5Nov.04
Glaire Thos. 7Feb.15
Glanvill George 13July99
Glinn Richard 17Dec.94
Goble Thomas 24Dec.05
Goddard George 28Sept.10
Goddard Cos. Shaw 3Feb.15
Godenech Francis 14Mar.07
GodfreyGeo.Rob. 24April08
Godfrey J R. 15Mar.15
Goldie John (a) 7Jan.09
Goldie John (b) 8July14
Golding John 16Feb.14
Goldsmith H. C. 27Jan.09
Gooch Geo. Thos. 14July18
Good John 6May96
Goodall Sephas 16Feb.15
Gooding James G. 29Nov.05
Goodlad Edward 23Jan.14
Goodridge Rich. 16Aug.19
Goold Hugh 18June08
Goose George 18June11
Goose Wm. 8Feb.15
Gordon James (b) 3Mar.15
Gordon James E. 17May11
283 Gordon Edward 30June13
Gordon C. Rumb. 15Dec.13
Gordon Jas. Alex. 24Mar.14
Gordon Hen. Cran. 4Feb.15
Gordon James J. 21Feb.15
Gordon Adam 1July15
Gordon Chas. 14July18
458 Gordon Hon. J. F. 13Dec.21
Gore Ralph 15Oct.09
Gore Hon. Edward 9Dec.17
Gore Geo. A. 2July21
Gosnold James 4Jan.18
Gosselin Josh. C. 22Sept.10
Gosset Abraham 24Mar.04
244 Gosset Henry 30Dec.16
Gosset Chas. 26Mar.19
274 Gostling Philip 25April15
107 Gould Nicholas 22April08
Gould Wm. 11Feb.15
Goullet Charles 28Sept.14
Govett James 23Mar.15
476 Graeme Alex. John 5Dec.22
Graham Matthew 22Oct.95
483 Graham Philip 14April10
268 Graham John G. 10Sept.15
274 Graham Chas. 9July17
Gramshaw J. G. H. 22Jan.06
Grandidier J. Paul 2Feb.15
Grandy Samuel 28Mar.89
Grant Lewis 19Feb.14
GrantWalterEdw.21Mar.19
Grant John (a) 28June17
Grant John (b) 20Oct.19
Grant William 11Feb.15

Digitized by Google

Grant Ludovick 18Feb.14
Grant Lachlan 1Mar.15
Grant Edward 29Mar.15
Grant Arch. 18Aug.16
Grantham Charles 29Oct.09
Gratrix George 15Aug.01
Graves John C. 20Jan.18
Graves John 10April98
Graves Rich. W. 27Dec.08
Graves Alex. 4Feb.14
Gray John 22Oct.05
Gray Thomas (a) 26Feb.05
Gray Thos. (b) 10Feb.15
Gray William 24June10
Gray Francis 26Aug.14
Gray Matthew 4Feb.15
Gray George 27Feb.15
Graydon Jas. N. 14Mar.15
Greatwood Wm. 20Feb.10
Green George 5May12
Green Wm. P. 8Jan.06
Green John Wm. 9June08
Green Joseph 20Mar.15
600 Greene Wm. B. 9Nov.18
Greenrag Rich.. 29Sept.15
Greenswood E. N. 8Oct.98
Greenway John 20Oct.00
Greenway Sam. 14June02
Greenway R. C. 8Mar.05
Greenway Geo. C. 11Oct 14
Greer John M. 29Sept 99
Gregg Thomas 6Apr.00
Gregory Arthur T. 4Aug.94
Gregory John 16April08
Gregory Thomas 29July10
Gregory Richard 4July18
Gregory Cave 8Feb.15
Gregory John J. 18Sept.02
Grierson James 29Sept.04
Grierson John 29Nov.10
Grieve Adam 30June07
Griffin Chs. W. G. 16Aug.14
Griffith Richard 14Dec.01
Griffiths Edw. 4Feb.15
Griffiths William 17Nov.15
Grigg Jos. Colhngs 26Feb.15
Grimes Edward 10May08
Grindrod John 28Sept.15
Grose Arthur 27Feb.15
Grose Henry L. 1Aug.04
Grove William 4Mar.12
58 Grove Francis 9Nov.21
Gugan Daniel 27Dec.08
Guilfiet Jas. B. 27Feb 15
Gummoe John 8Sept 01
Gunning Θ. G. S. 25Sept 21
Guthrie William 9Aug.08
Guttery James 23Feb.15
Guyon John 15Feb.04
Gwyn William 6March15
Gwynne Lawrence 30Oct.95

Haberfield Isaac 31Mar.15
Hackett John 11May11
Hackett Edward 15May18
Hackney John 16 Mar.14
550 Hagan Robt. 24Oct.16
Hains John 2Feb.15
Hainr William 3Feb.15
Hake John 8Dec.13
Hakshaw Thomas 27Feb.15
Hale George 26Sept.16
Halford Charles 21Mar.12
Hall Thomas Salkeld 9Oct.92
Hall George 29Oct.06
Hall J. N. O'Brien 9May09
Hall John (a) 29Sept.11
Hall John (b) 18Mar.15
Hall Henry John 24Mar.10
Hall Edward 15Dec.13
Hall Hen. Watson 9Aug.14
Hall Charles 7Feb.15
Hall Thos. Sam. 1Jan.16
5 Hall P. F. 16Oct.22
415 Hallowell Charles 30Aug.02
Hallowes Francis 14June18
Hallowes John 22Jan.14
Hallowes Thomas 3Aug.15
Hallum Edward 29April89
Haly Richard S. 5April02
Hams Wm. 22Mar.15
Hambly Richard 19Jan.11
Hambly Thomas 27June14
Hamilton Robert 23Sept.02
Hamilton A. B. P. P. 8Oct.08
Hamilton Will. (a) 20Jan.10
Hamilton Will. (b) 20Aug.20
Hamilton John (a) 17Feb.15
Hamilton John (b) M Sep.09
Hamilton James 27Jan.21
252 Hamilton Jas. 29Jan.22
Hammond Chs 23Mar.05
Hancock John 24April11
Handby William 22Nov.19
Handfield Edward 1Aug.11
Handley J. W. H. 7Feb.15
Hanham Wm. 15May18
Hanmer David 7April13
Hannam Thomas 27Dec.06
Hanns James Rt. 20Feb.15
Hardiman H. P. 5Oct.15
Harding James 22July02
Harding John 1 Feb.15
Harding George 30Mar.15
Harding Jas. 26Mar.18
Hardwick John 28March15
Hardy R. W. H. 20Feb.15
Hardy Thomas 18July23
Hare Charles 3June10
Hare Richard 16Sept.14
Hare Geo. 4Nov.14
Hare Thos. 4Feb.15
Hare M. Theodore 28Sept.15
532 Hargood Wm. 5Oct.92
Harley Edward 30Oct.98
Harmer Sam. Fielding 6Aug.14
Harnett Henry 11May08
Harper Jas. 1Feb.15
Harries Edward 5May94
Harrington Dan. 24Dec.05
Harriott Thomas 28Feb 15
Harris Thomas 19July06
Harris George 28Mar.09
Harris Isaac 5June08
Harris Henry 25Aug.08
Harris William C. 24April11
Harris Robert 22Jan.13
Harris Francis 1Mar.15
Harrison John B. 22Jan.07
Harrison John 27June14
233 Harrison H. C. 26Nov.17
258 Harrop David 1May15
Harrow Henry 27June14
Hart Benjamin 8Mar.15
490 Hart Francis 20Jan.18
Hartr Joseph 9Mar.05
Harvey Jas. 30July01
Harvey John (b) 28April14
Harvey Philip 2Mar.15
Harvey Hen. W. 21April99
Harvie John 20Mar.15
Harwood John 16Feb.15
207 Hastings Thomas 17Jan.10
Hastings F. D. 18Nov.1
Haswell Wm. H. 22Feb.09
Haswell John 20Feb.16
Haswell John D. 30Feb.16
Hatton John 23Feb.15
Hawes Henry 24Feb.15
66 Hawes Edward 16Sept.16
Hawke Bridge 22Jan.16
Hawkes Thomas 5July06
Hawkins John (a) 6Aug.08
Hawkins Chas. 7Jan.07
Hawkins Geo. 5June11
Hawkshaw Hugh 14July19
Hay John 1July14
335 Hay George James 6July15
Hay Peter 20Sept.15
283 Hay Jas. B. L. 12April15
Haycock Charles 6Dec.13
Haydon George 9June0
Haydon Wm. P. 2Dec.08
Haydon Charles 26Dec.12
Hayter Benjn. 19Sept.16
Hen Robt. 11Mar.15
Heacock George 23May07
Head Hugh Som. 6March15
Heal Chas. 11Feb.15
Healy John (a) 26Feb.05
Healy John (b) 16Sept.16
Heard William 27Aug.04
Hearle Robert 9May07
Hearle Will. M. 29Jan.18
Heaslev George 2May08
287 Helby John H. 1July18
Hele William 16Mar.14
Hellard Joseph 5Sept.04
403 Hellard Samuel 29Oct.17
Hemer Robt. 3Feb.14
Hemer Resh. 16Feb.15
Heming Samuel S. 18Nov.09
180 Hemmans Sam. H. 8Feb.15
Henniker Charles 27Dec.6
Hemsworth W. G. 20Oct.18
Henderson Jno. (b) 26Sept.16
Henderson Jno. (c) 10Mar.15
175 Henderson Jas. (a) 11Dec.07
Henderson Reb. 16Feb.8
Henderson David 3March14
Henderson Wm. H. 10May1
Henley Francis 2March
Hens Richard 2March
Hennah Edward 27Nov.0
Henning Alex. 1Sept.8
Henry Alphonso 30June15
Henry William 12June15
Hensley Charles 20Oct.15
436 Henslow Geo. 13May22
Henvey William 3March15
Heppel William 31Jan.05
Herbert George F. 16May11
Herbert Rob. H. 16Feb.15
Herbert John F. 29June
Heritage William 2Dec.1
Heron Edward 29Sept.2
Heron Samuel 26Mar.09
Herrick Edward 3Feb.15
Hesleden James 26April07
Heseey George 16Aug.05
Hetherington Rd. 8Nov.10
Hewett James 8Mar.05
484 Hewett Wm. (b) 10Sept.14
Hewett Wm. (c) 14April15
Hewett Thomas 9Mar.15
Hewson Maurice 15July09
Heyland Jas. 19July14
Heyman Henry 29Apr.16
Hiatt John 29April03
Hibbert Edward 26Sept.16
Hibbs Robert John 20Dec.06
Hickes Augustus T. 8Mar.11
Hickman John 21Nov.13
Hicks Edward B. 9Dec.12

Google

Hicks William (a) 30Jan.13
Hicks Wm. (b) 15Mar.15
Hicks John 21Feb.15
Higgins Thomas 24Nov.14
Higginson Geo. St. 30Nov.14
Hill Cam. (c) 4Dec.14
Hill Bernard 16Dec.14
Hill Wm. (c) 4Dec.14
Hill John (c) 4Dec.14
Hill George 4Dec.14
Hill Thomas (c) 4Dec.14
Hill Tho. (c) 4Dec.14
Hill Thomas (c) 4Dec.14
Hill James 4Dec.14
Hill Frederick 4Dec.14
Hill Edward 4Dec.14
Hill Henry 4Dec.14
Hillary John 4Dec.14
Hillier George 4Dec.14
Hillman Edward 4Dec.14
388 Hills Thomas 7Dec.14
Hills Charles 20Dec.14
Hilton Stephen 6Jan.15
Higgins Thomas 5Apr.15
Hire Henry 6Jan.15
Hire Frederick 14Jan.15
Hitchins Joseph 6Jan.15
Hoar Balch Nan 8Sept.14
Hoare Denne N. 9Jan.15
Hobbs John 7Jan.15
389 Hobson William 17Jan.15
Hockin Fres. 17Feb.15
Hodder Peter 21Mar.15
Hodder Michael 18Feb.15
Hodder Rob. 24May.15
Hodge William 26Sept.09
392 Hodge Stephen 16Feb.15
Hodges Roch. T. 23Jan.06
Hodges Thomas 18July.12
Hodgkin Jos. S. 24April.15
Hodgskin Jno. A. 27Nov.05
Hodgskins Tho. 25Sept.08
Hodgson James 11April.06
Hoghton Henry 4Sept.06
Hoghton William 24Feb.15
Holbech George 16June14
Holberton John 18Sept.12
Holbrook Thos. 23Sept.12
Holbrook Jas. 15Feb.15
Holbrook Chas. 16Feb.15
Holburne, *Sir* T. *W. Bart.* 5Feb.15
Hole William 3Feb.15
Holford John J. 7Nov.14
Holliday S. M. 29Sept.06
Holloway Thos. 10Mar.12
Holman James 27April07
Holman Robert 11Aug.12
Holman Thomas H. 6Feb.15
Holmes John H. 14Nov.06
Holroyd Charles 7Jan.14
Holt William 7Nov.12
Hood Wm. John T. 28Feb.15
Hood George 25Oct.26
Hoope John 13Mar.15
Hooper William 8Feb.07
Hooper Benj. 13Dec.06
Hooper Richard 4July15
Hooper John S. 20Oct.25
Hope John 7Feb.15
Hope George 26January
429 Hopkins George 7May06
Hopkins Humphry 26January
Hopkins John 12Mar.15
Hopkins Chas. 6Feb.15

Hore Henry Cor. 20Mar.11
Hore Jno. S. 20Mar.11
Jackson John 4Dec.14
Jackson [illegible] 4Dec.14
[illegible] 4Dec.14
[illegible] 4Dec.14
[

Johnson Wm. (b) 4May10
Johnson Geo. C. 31Jan.09
Johnson W. W. P. 18Oct.09
Johnson John M. 16Aug.14
Johnson Thos. (b) 6April15
Johnson Edward J. 28Feb.15
Johnson Kendrick 5Oct.15
Johnston Jas. H. 16Feb.10
Johnston Rt. B. 27June14
Johnston Cha. A. 8Feb.15
Johnston Robert 15Feb.15
Johnston W. Irvine 22Feb.15
191 Johnston Jos. John 15April15
Johnston Hume 1Sept.17
Johnstone H. Hope 20Nov.18
35 Johnstone C. J. H. 9Sept.20
395 Johnstone G. J. H. 30Oct.21
Jolley Charles 22Oct.06
Jolliffe Henry 8Dec.95
Jones Philip 6Aug.79
Jones John (b) 14Oct.01
Jones John (c) 27July02
Jones John (d) 4May21
Jones Wm. (a) 28Nov.99
Jones Wm. (b) 16May09
Jones Wm. (c) 24July11
Jones Wm. (d) 15Feb.15
Jones Wm. (e) 15Mar.15
Jones Richard 27Mar.00
Jones James (a) 24Feb.02
Jones James (b) 21Feb.15
Jones Charles (a) 5April05
Jones Chas. (b) 6July21
Jones Robert P. 30Aug.06
Jones Thomas 4Jan.08
Jones John Wm. 28Feb.08
Jones Joseph K. 14Mar.09
Jones Herbert J. 23Nov.10
Jones Robert 11Feb.12
81 Jones Henry P. 26Sept.14
Jones Wm. Chas. 11Feb.15
Jones Philip K. 16Feb.15
Jones Robert Lewis 1Mar.15
Jones M. B. 9Sep.20
Jones Al-Herbert 19July21
45 Jones Lewis Tob. 29Aug.22
Jordan Robert 3Aug.05
Ireland John 16June04
Irvine Thomas 10June13
Irvine James 8Mar.15
Irwin Samuel G. 24Nov.06
Irwin Joseph 18Sept.14
Julian Robert 17Mar.15
32 Justice Philip (b) 5Aug.13
Justice Rob. 16Sept.16

Keane Richard 6July14
Keane Edward 7Mar.15
Keele Cha. 24Sept.14
Keeler Alexander 5June94
Keeling John J. 13May12
Keenan John 25Mar.09
Keenor George 20July97
Keith *Hon.* Wm. 10Nov19
Kelburne *Rt. Hon.* Jas. *Viscount* 8Jan.14
Kellett Aug. Hen. 14Feb.15
Kellock Adam 25Mar.09
Kellock Jas. R. 13Feb.15
Kelly Montagu 18Sept.97
Kelly Edward 27Dec.08
Kelly Rich. N. 21Mar.12
381 Kelly William 8Mar.15
Kelsall John T. 2Apr.19
Kemball Wm. H. 18Feb.15

Kempster Ralph Rich. Tomkin 1Feb.15
Kempthorn C. H. 25Dec.13
Kendall Thomas 8Feb.15
Kenderdine John 7Mar.15
Kennedy And. 9Feb.15
Kennedy Rich. 17Feb.15
Kennett Henry 19June09
Kenney Thos. 23June15
Kennicott Gilb. 22Aug.10
Kent Joseph 7Aug.93
Kent Henry 14Mar.11
Kent Mark 3Oct.12
427 Kentish Samuel 22Sept.10
Kerr James 20Nov.12
Kestell John 16Mar.06
Kevern Richard 24Oct.93
Keys David 21July98
Kiddle John 29July14
Killwick John A. 1Sept.07
King Degory 8Oct.93
King Charles 11Feb.96
King William El. 29Mar.97
King George 12Mar.07
King William 27Sept.09
King Norfolk 12Mar.12
220 King Rich. Hen. 12July13
181 King John 3Mar.15
King Sydney 8Mar.15
King Henry 30Apr.18
540 Kingcome John 1July15
Kingdon John 20Nov.12
Kingston Thos. 27Jan.09
Kingston Robert 17Sept.11
Kingston Benjam. 5Feb.13
Kingston James 25July20
Kirby Walter 6Feb.11
Kirby Thomas 17Oct.11
Kirkwood Chas. 14Aug.10
Kirtley John 26April00
Kitchen Will. H. 12May08
Knapman John 14Sept.09
Knapman Edw. 21Mar.12
Kneebawe Sam. 11Nov.18
Knevitt Tho. L. 1Feb.15
Knight Wm. (a) 26Aug.99
Knight Wm. (c) 19Jan.11
Knight Thos. E. 15April11
Knight James 30May14
Knight John Ellis 1March15
Knighton Chas. 27Mar.99
Knocker John B. 10July13
Knocker William 8March15
493 Knowles Thos. 20Dec.21
Kortright Nich. 15Jan.02
Kyle George 7July04
Kyle Samuel 14Sept.09

Laid Chas. Pybus 7Feb.15
Laffer Nathaniel 10May09
Laing George 2June00
Lake Willoughby 18May21
Lamb John 20June08
Lamb James Thos. 1March15
Lamb Wm. B. 16Sept.16
Lambert Wm. 7May08
Lambert James 8Sept.08
Lambert Charles 6Dec.13
Lambrick John 23May96
Lamont James 16Oct.05
Lampen Aug. 15Feb.15
Lancaster R. D. 26Feb.05
Lancaster Henry 20Oct.13
Lane John E. 17Jan.11
Lane Wm. (b) 13Mar.15

Langdon John 6Sept.99
Langdon Wm. 29Oct.11
Langdon Rich. 21Mar.12
Langlands Roger 24July12
Langley Samuel 10Feb.09
Langley Wm. 3Feb.15
Lanphier Vernon 26Nov.08
524 Lapidge W. Fred. 9April14
Lapp John 7Feb.11
Lapslie Andrew 14July06
493 Lapslie John 20Nov.12
45 Larcom J. P. D. 26Sept.14
Larke William 1July02
Laston Sam. H. 15Feb.15
Lauga T. Robins. 13Mar.15
Lauzun Francis D. 2Feb.11
Lavender J. Rob. 18Feb.15
Lavers Richard 4Aug.00
Lawless Henry 27April14
Lawrance G. Bell 8Sept.03
Lawrence Geo. 22Oct.95
Lawrence Jacob 4April98
Lawrence Paul S. 6May01
Lawrence Thos. 29Dec.13
Lawrence James 18Mar.15
Lawrence Jas. Ross 30Nov.21
47 Laws John M. 11Nov.18
Lawson Wm. 23Dec.14
Layton Buxton 10Feb.15
Layton Henry 2Nov.21
Leach John 23Aug.96
Leadley Robt. 10Mar.15
Leake Henry M. 14Oct.14
Lean James S. 4Jan.10
Leary Daniel 16Feb.15
Leary Wm. Alex. 19July21
Leaver C. Tovey 13Mar.97
Leaver W. Henry 22Feb.15
Lechmere Edmund 3Feb.15
Lechmere John 3Feb.15
Lee Thomas 19Feb.11
Leech Robert 26July11
Le Feuvre John 31Mar.06
Leggett Benj. 29Nov.14
Leigh Benjamin 10Mar.95
Leigh Thos. 13Jan.14
Leith Lockhart 10Mar.15
Le Mesurier Wm. 16Nov.95
Le Mesurier Edward 21Mar.15
Lemoyne John T. 25May05
Le Neve Ans. P. 25July14
Lennock C. Adam 29Nov.00
Lepine Geo. 19Sept.15
Leroux Fred J. 25April00
Lesley Wm. 10Feb.15
Leslie Walter 21Aug.14
Lester William 6July08
Letch Charles 19Mar.05
Lethbridge Robt. 17Jan.11
Levell Thomas 27Jan.09
Le Vesconte Henry 27Oct.00
Levett John 10June82
Lew Hen. Padon 20May12
Lew James 9July12
Lew John 20Nov.12
Lewin G. Allnut 23Dec.14
Lewis James D. 21April02
Lewis William 23Mar.05
Lewis Frederick 29Jan.06
Lewis Henry (a) 10Feb.10
Lewis Henry (b) 5Feb.15
Lewis Benjamin 19July13
Lewis Hen. Wm. 5April14
Lewis Robert 20Mar.15
Lewis Thos. A. 23June21
Leworthy Henry 14Nov.16
Ley George Step. 29Dec.96

Digitized by Google

Ley Thos. John 1Sept.93
Ley George 6Dec.13
Leyden William 3Dec.97
Liardet William 23Dec.14
Libby Edward 29Mar.99
14 Liddell Jas. 26Aug.22
Liddle Stephen 4July98
Lighterness Alex. 28June98
Lihou John 29Oct.11
Lind James 7Feb.15
Lindesay George 9Nov.14
Lindsay Alex. 12Jan.99
Lindsay John 29Dec.09
Lindsay James 13Feb.15
Lingard John 11Mar.15
Link Stephen 10Mar.15
Linklater Thos. 21April04
Linthorne Thos. 8Sept.09
Linton John 12Aug.96
Little James 11June01
Little Francis 30July10
Littlewort Ed. P. 1Jan.17
Lloyd Wm. (a) 13Nov.89
Lloyd Wm. (b) 9June06
Lloyd Henry 11Oct.94
Lloyd John (g) 1July06
Lloyd John (b) 22July14
Lloyd Rickard 29Sept.10
Lloyd Frederick 20Aug.11
Lloyd W. H. 6Feb.15
Lloyd Vaughan 20Sept.15
Loans William 24Sept.94
Locke Campbell 30May14
Lockhart Chas. 14Mar.15
Loftus Arthur 14June13
Losey Henry 24Dec.05
Losey John J. 11Aug.07
Losey Robert 8May12
Losy James 7Nov.06
Longchamp John 5Dec.06
Longmore W. A. 10Jan 20
Lory William 14Nov.21
Loudon William 18Aug.12
Lovett Duncan 5July99
Love Henry 2Nov.14
Lova H. Ommen 23June14
Lovelace Bassett J. 2Feb.11
Lovelace Jas. 8Feb.15
Lowry Thomas 5Jan.11
Lorlz William 28July10
Low Robert 7Feb.15
Lowcay Wm. 26Mar.09
Lowcay Robert 7Feb.15
Lowcay Geo. 16Feb.15
Lowe John 22May78
Lowe Jos. 15Mar.15
Lowry Wm. 1|Oct.19
Lucas James O. 21Sept.93
Luce William 16Mar.14
Luckraft Alfred 3Sept.10
Luckraft John 29Mar.02
Luckcraft Wm. 21Dec.07
Lugg William 8Nov.06
Lurchen John 31July97
Luscombe Rdsr. 3Dec.10
Lutman William 9Oct.10
Lutman Chas. 18Feb.15
Lutridge H. T. 6Sept.00
Lyall Hamilton 26Mar.15
Lyde George 4Sept.14
Lynne Thomas 28June01
Lyon Edward 2Nov.99
Lyon Fran. 18Nov.14
Lys James Odes 1Aug.94
175 Lys Matthew 20Jan.18

M'Arthur Chas. 21Mar.12
M'Candlish John 15Oct.05
M'Carthy Mich. 4Dec.00
427 MacCausland John 29Feb.11
Machon Robert 24Oct.12
M'Clellan Sam. Wal. 9Feb.15
M'Clintock Wm. B. 12Sep.20
M'Cormick Sho. 21June13
M'Cree Rob. C. 20Nov.12
M'Crery David 31Aug.10
M'Curdy John 29Jan.06
M'Daniel Jere. 19Oct.14
M'Donald John 29Nov.93
M'Donald Arch. 29Dec.06
149 M'Donald James 28Mar.09
Macdonald John 12Mar.15
M'Donald Duncan 3|May16
M'Donnell Thos. 18July10
M'Dougall Jn. (a) 26April.00
M'Dougall W. H. 9May07
M'Dougall Wm. 11Jan.10
M'Dougall Geo. H. 15Oct.27
M'Dowall James 4March18
M'Farlane William 24Feb.15
M'Ghie James 9April08
M'Gladery John 24April11
M'Intire Wm. 26May14
M'Kean James 4Mar.18
Mackellar Duncan 10May16
M'Kenzie Charles 9Dec.99
M'Kenzie Duncan 19Dec.03
M'Kenzie Alex. (a) 27Dec.06
M'Kenzie E. F. G. 7Jan.09
M'Kenzie Theo. 18Aug.10
Mackie John 27May99
M'Kellopian 3|May12
M'Kindy John 28May04
346 M'Kirdy Robert 4Feb.14
Mackworth Hen. 29April11
M'Lean Francis 31June97
933 Maclean Bowden 7July06
M'Leod Alex. (a) 20Nov.90
M'Leod Alex. (b) 29Jan.06
M'Leod William 10Sept.12
M'Leroth Wm. Bacon 18Sept.15
M'Millan Allan 20Oct.10
Macmurdo G. L. Augustus 24June22
M'Namara Jas. 18Mar.15
M'Namara Thos. 6Nov.16
Macnamara Tim. 29Jan.21
Macnevin John 31Aug.10
Macrae George 25Aug.00
Macredie John 7Oct.93
M'Whinnie Hugh 11Feb.15
450 Madden Chas. 23Sept.13
Madge R. Pepperell 21Feb.15
Madrill Chas. P. 14April18
Magan Arthur 16June14
Magan Joseph 4Jan.06
Magrath M. M'. 4June14
Mahoney Jerem. 20Nov.12
499 Mainwaring Edward Reeves Philip 11June07
Mainwaring Benj. 18July14
Maitland Chas. 20Nov.12
Major Timothy 11Aug.09
Malden Charles R. 18Sept.18
Malkard Chas. 29Jan.21
Mallett William 8July95
Mallock Jel n J. 24April18
Malone Edmund 18Sept.09
Maltman Robert 12July14
Manby Edward 28July93

391 Manico Peter S. 26Mar.14
589 Mannere R. M. 19Oct.22
Mansel George 29Jan.23
Mansell Bromby 7Mar21
Mansell Wm. 14Sept.96
Mans Jos. Bingham Sept.08
Manton John 17Mar.15
Marsh Jeremiah 12Mar.16
Marsh Charles 16Aug.24
Marjorbanks Johnas Feb.99
Markham Geo. 30Oct.00
Markett Augs. 22Dec.09
Marley Robert R. 21Dec.18
228 Marriott Thos. 28Nov. 9
Marsh James 21May10
Marshall John (a) 18Feb. 05
Marshall John (b) 14Feb.17
831 Marshall Geo. Ed. 22Sept.0
386 Marshall Thos. 30July10
Marshall Sampson 3Feb.19
Marshall Jos. (a) 18May13
Marshall Joseph (b) 1July13
Marshall Chas. H. 14June13
Marshall Francis Jos. Mcn.
Marshall Wm. 18Feb.15
Marshall James 4March15
458 Marsham Henry Stowell 30June13
Marsingtill Sam. 29Aug.07
Martin Nathl. 19Mar.07
Martin Alan. 29Oct.11
Martin Jos. W. 27May14
47 Martin Wm. F. 15Dec.20
17 Martin W. Henry 6Mar.21
487 Martin Geo. B. 17Mar.21
Martyn William 22Feb.15
Mason John 19Nov.99
Mason Henry Wm. 19Feb.15
Massey John 9April10
Massie Hen. Geo. 29Sept.09
Masterman Charles Henry. 14July14
Masters James 22Sept.06
Masters T. J. F. 4Mar.09
Mathews Robt. R. 4May10
Mathews Hen. B. H. 13June15
Mathias James 12Feb.15
Matson John 12May11
584 Matson George Wm. 1Feb.15
Mayer John 14Aug.94
Maude Wm. Geo. 24July99
Maude Hon. Fran. 7Oct.28
Mauger Nicholas 17June00
Maule George 30Aug.06
Maw Richard S. 30Oct.07
Mawbey John 28Feb.15
Mawdesley John 29June10
Max John George 12Feb.08
Maxey Louis 18May07
Maxey Edward 20[illegible]14
Maxfield John 1[illegible]
Maxwell Chas. [illegible]
87 Maxwell J. E. 4[illegible].20
Maxwell Wm. 9June[illegible]
May Step. Young
May Christo
Maynard [illegible]
Mayne
Mayo
May
May
M
M
M

Digitized by Google

Meech Radford G. 15June10
Meggison W. H. 18Mar.11
Mein John 21Mar.12
Mercer William 30Oct.93
Mercer John D. 8Dec.99
476 Meredith Richard 15Aug.06
371 Meredith Sam. 21Nov.15
415 Meres James 2Aug.94
Merriman Charles 27Feb.15
Miall George G. 11April08
Michell Gilbert J. 2Mar.03
Milbourne C. R. 22Jan.13
532 Mildmay F. J. St. John 20Sept.15
Miles Jeaffreson 23July07
Miles Edmund 8Feb.15
Miller William 26April97
Miller Hen. Geo. 7July
Miller Daniel (b) 2Aug.06
Miller Joseph 8Dec.09
Miller Martin 21Mar.12
Miller Alexander 27July12
Miller John 7Feb.13
84 Miller Adlart 18Feb.15
Millett Richard 21Mar.12
Millett John 15Feb.15
Mills Wm. 29Apr 20
Mills Joseph 19July21
Miln Robert 11Aug.00
Milne James 24Oct.94
Milne William (a) 18Nov.99
Milne William (b) 19Nov.07
Milner Edmund 28April08
Minster Peter R. 30Oct.93
Mitchell John 26Feb.01
Mitchell Thomas 29April04
Mitchell Spalding 22Jan.05
Mitchell Richard 18Dec.13
Mitchell Matthew 16Aug.14
Mitchell George 3March15
Mitchell L. D. 23Sept.17
Mitchener George 5July06
Mitten William 2Mar.08
Mockler Thomas 31Mar.10
Moe Cheeseman 18Oct.93
Moffat Thomas 20April13
Moffatt John 13Mar.11
Moffett T. W. 23Dec.14
Molloy Michael 5Aug.15
MolyneuxH.M. 21April15
267 Molyneux Wm. H. 31Oct.91
214 Molyneux Wm. 21Feb.22
Monday Edward 7Nov.06
490 Monday John 27June11
Money James 27Feb.04
Monk Geo. M. 23Jan.12
Monk John 13June14
Montagu Horatio 15May17
Montague E. P. 1July14
MontgomeryHugh 22Jan.06
Moodie Robert 8Oct.07
Moodie Donald 9Dec.11
Moor Philip 16Feb.15
Moore Edward (a) 1Dec.93
Moore Edward (b) 13Mar.15
Moore John (a) 24July01
Moore John (b) 5May15
Moore John (c) 19Oct.
Moore John Jas. 7Nov.06
Moore John Alfred. 7Feb.15
Moore Charles (a) 7Jan.12
Moore Samuel H. 4April14
Moore Howard 27June13
Moore William 12July14
Moore Wm. Hen. 8Feb.15
Moore Joseph Hen. 13Feb.15
Moore JohnArthur 18Feb.15
Moore Henry 18Feb.15
Moore John Hart 14Mar.15
Moore Paul W. 10Oct.22
Moresby Rich. 17Feb.15
Morey Geo. (b) 13Feb.15
Morey John Dol. 27Dec.08
Morgan James (a) 2Sept.93
Morgan William 9April03
Morgan Rich. 6Feb.15
Morgan Robert (a) 9Feb.15
Morgan Robt. (b) 16Mar.15
Morgan Rowland 16Feb.15
Morgan John 17Feb.15
Moriarty James 24Dec.05
Moriarty Redmond 7Jan.12
MoriartyMerion M. 28Sep.14
Moriencourt J. S. 18Sept.93
Morison Jn. 19June07
Morison George 4Aug.09
Morley Wm. 6Feb.15
538 Morrell Arthur 28July09
Morres Elliot 16Sept.16
Morries Andrew 25Aug.06
Morris Robert 14June00
Morris John C. 22Sept.07
Morris Wm. (a) 1Nov.10
Morris Wm. (b) 24Aug.13
Morris Rich. 18May14
Morris Peter 10Mar.15
Morrison Jn. 31Mar.13
Morrison R. Js. 3March15
Morriss Edw. John 17Feb.15
Mortimer George 17Dec.13
Morton T. C P. 15Oct.12
Morton Charles 10Dec.16
493 Mott Pearce Hum. 16Aug.14
Mottley Samuel 20May08
Mouat J. Alex. 11Feb.15
427 Mould John Rawe 16Aug.94
Mould Rd. Cotton 12May07
Mounier William 31July95
Mourilyan Ed. 31Jan.06
Mowatt William 21Mar.03
Mowbray Thomas 2Feb.13
Moxey Benj. S. 9Aug.96
Moxon James 27Mar.13
Moyses ChoyceW. 11Mar.15
Mudge Robert 21Feb.15
Mudge George 21Feb.15
54 Mudge William 19Sept.15
Muir Thomas (a) 14Aug.94
Muir Thos. (b) 21Aug.06
Muller Henry 4Nov.03
497 Munbee Valentine 1Sept.14
Mundell John 10Jan.01
Munro Andrew 20Nov.12
Munro John 3Feb.15
Munro Matthew 4Mar.15
Muriel William 5Dec.12
Murray James C. 11July97
Murray James (a) 4Dec.02
Murray Jas. (b) 1Feb.15
Murray James H. 19Dec.12
Murray John (b) 5Oct.07
Murray Alexander 5July13
Murray Wm. H. 4Feb.15
17 Murray John S. 9Mar.15
Murray F. A. 8July15

Nagle Arch. 14Mar.15
Nairn James 25Oct.06
Napier Charles 29July94
Napier Charles F. 24Dec.96
177 Narracott William 28May.13
203 Nash Richard John 29Oct.13
Nash William 1Feb.15
Nason Henry 29Oct.09
Nason Richard 21Mar.12
Nazer Henry 2May0
Nazer Kelly 30Dec.08
Neale John (b) 22Sept.06
Neame William 28June08
Needham Wm. 22July95
Nepean John 25Sept.06
308 Nepean Evan 13Feb.15
Netherwood Wm. 3Feb.15
Neve Frederick B. 26Sept.11
Neville James 3Dec.02
287 Nevill William 12Dec.16
Newbolt Charles 24Feb.15
Newell Obadiah 4Sept.81
Newell Julius J. Farmer 4Mar.15
Newenham W. P 23July10
NewenhamNathaniel 1Jan.15
Newton Rob. 3Feb.15
Newton James 2Mar.15
84 Newton C. J. F. 3May21
224 Nias Joseph 26Dec.20
Nicholas John 15Feb.15
Nicholls James Thomas 24Feb.15
Nicholls Tho. W. 13Aug.07
Nichols Tho. G. 2Jan.12
Nichols Will.Hy. 29Sept.14
Nicholson Charles 6Aug.05
Nicholson Robert 21Sept.10
Nicholson Rich. A. 18Feb.15
Nicholl Jas. Harvey 6Feb.15
Nickoll Edward 27Feb.15
Nicolas Wm. K. 15April09
Nicolas N. H. 20Sept.15
Nicolls Jonathan 19Oct.07
Nicolls R. Trafford 3Mar.15
Nightingale D.T. 21Sept.12
Nind Philip 17Mar.10
Niven James 19Oct.08
Nixon James 3Jan.12
Nixon Horatio S. 17July19
Noble Francis 28June08
Noble Wm. Black. 27Aug.14
Noble George 16Mar.15
Nops John George 11Sept.10
Norcott Edmund 10Feb.15
Norie Evelyn 19Sept.06
Norman Masters 5April14
Norman Alfred 17Feb.15
Norrington Ch. H. 11Feb.18
Norris Joseph 22Feb.12
Norton Nathaniel 3June08
Norton Rich. 9Aug.14
Nott John Thomas 18Oct.10
Notter William 18May95
Novosielski M. 19Dec.06
Nowell William 21Mar.12
Nugent John 15Jan.00
426 Nurse Hugh 5Dec.22

Digitized by Google

9 Oake Josiah 9Mar.15
Oakeley Richard 16July10
Oakes Edmund 1July14
Oakes Orbell 14Oct.20
O'Brien Andrew 25April07
233 O'Brien Jos. (b) 10Oct.14
O'Callaghan Henry John 25Feb.15
O'Connell M. F. 14Feb.15
Ody William 21Dec.09
Ogbourn George 18Mar.15
Ogilvie William 27June01
Ogilvie Henry 7Feb.12
Ogilvie Simon T. 16Sept.16
490 Ogle Henry (a) 6Mar.15
118 Ogle Henry (b) 14July22
5 Ogle Thomas 20Aug.17
O'Hara Wm. C. 4Feb.15
O'Hea Daniel 26Jan.05
O'Hea Matthew 4Feb.15
Okes Charles 18Feb.07
Oldfield William 11Aug.01
Oldmixon J. Wm. 11Feb.12
Oldmixon William Henry 24Feb.15
Oldmixon Geo. 1June15
Oldrey William 7July12
Oliver Wm. S. 26Sept.09
Oliver Robert 22Feb.10
Oliver George C. 3Mar.15
O'Neill Robt. G. 20Mar.15
O'Reilly John 2Nov.15
Orlebar Orlando 14Mar.11
Ormond Francis 3Dec.10
Osborn John 22Jan.06
Osborn James G. 16Aug.11
Osmer Thomas S. 26May95
92 Otway Robert 14May12
Overend Henry 9Jan.08
Owen Owen 7May02
Owen Bell Robt. 1Aug.11
Owen Edward 19Sept.15
305 Owen Richard 16Feb.21
Oxborough Wm. 23May96
Oxford John 19July21
Oxley John 25Nov.07

Pace Edm. H. 29Jan.21
Packer Joseph 16May00
Packman Rob. Cha. 1Feb.15
Paddon Silas H. 20April04
Page J. H. St. John 11Oct.94
Paget John 20Dec.06
399 Pain Stephen 23Oct.06
Pain Martin 7Feb.15
Paine Reuben 19Jan.09
Palk Robert 23June01
Palmer Arthur 8Nov.08
Palmer Edw. Gas. 19Oct.09
Palmer George 20Nov.12
Palmer Wm. (b) 25Apr.15
282 Palmer Chas. 26Dec.20
Panton Paul G. 7Feb.12
Pardoe William 12April97
Park John Steele 16Feb.15
Parke Henry 8Oct.77
Parker William 16Mar.01
Parker Henry D. 11April03
Parker Charles (a) 21Mar.12
432 Parker Chas. (b) 17Sept.16
218 Parker Chas. (c) 20Jan.20
371 Parker John 29Nov.14
Parker William F. 3Mar.15
Parker Walter Turner 17 Mar.15
Parker Robert 20Sept.15
Parkes John 1Feb 15
Parkin Jas. L. 1May18
Parkman John 20Nov.12
Parks Abm. 15Mar.15
Parkyns George 16Nov.11
Parr Alex. F. 2April06
Parry Henry 16Aug.11
Parry How. Lewis 10Mar.15
Parry Edw. I. 28Nov.20
Parsons William (a) 18Feb.96
Parsons William (b) 21Feb.15
Parsons Geo. S. 25Mar.02
Parsons John 3Feb.15
Parsons Timothy 2Mar.15
Pascoe John Eyre 7Mar.15
Pasley James 20July00
Passingham Aug. R. L. 15May19
Passmore John 20Dec.08
Paterson W. Love 20Jan.09
Patey Charles 22Nov.90
Patey George Edward 20July13
Patriarche Charles 26Nov.09
99 Patten Fred. 19July22
Patterson William 21Feb.15
Patton Thomas 21Mar.12
Paul Edward 9Nov.06
504 Paulson Jno. Thos. 29Mar.22
Pawle Christopher 12Jan.06
Pawle Richard 3Nov.05
Payne William 9Oct.95
Payne Richard 13Feb.15
Payuter Charles 27June14
Paynter John M. 11Oct.14
Peace Richard 22April11
237 Peacock Samuel B. 2Mar.15
Peake Charles 1July14
Peake Hen. Fred. 5Feb.21
Pearce William 19Dec.04
458 Pearce Robert (a) 25Feb.12
Pearce Robert (b) 5April14
Pearce John Jones 9July14
Peard George 5July15
Pearl James 21Dec.08
Pearse John 29Dec.00
Pearse Thos. (a) 1Aug.07
Pearse Thos. (b) 16June12
227 Pearse Joseph 22July13
Pearson Charles 8Nov.08
Pearson Thomas 27Feb.15
Peat John Green 17Mar.15
Pedder George M. M'Kenly 30Sept.09
Peek George 19April94
Peel John H. 16Aug.20
Peirson George 11Oct.14
Pengelley Henry 21Mar 12
Pengelley John 8Feb.15
525 Pennefather W. W. 22Aug.21
Pennie John C. 29Apr.02
Pennington Thos. 4May14
Perceval Richard 6April15
Percy Philip 20March00
Perkins William 2Aug.99
Perkins Hen. A. 16Mar.14
Perry Swift 1Oct.96
Petch Wm. Tatton 27June14
Peter Robert 27Aug.
Peter Wm. Frank. 30Nov.09
Peters Lewis Chas. 29Aug.12
Petley John 4Aug.99
Petley Horace 4Sept.01
Petrie Peter 30July16
Pettet John Bent. 19May97
Pettet Mark 29Mar.15
Pettman Richard 15Aug.10
Pew Geo. 16Sept.16
Peyton John 27June14
Peyton Rich. 26Aug.22
Phelips Tho. 17Jan.22
Phelp Cecil Tufton 6Mar.15
Phepoe John 13June09
Phibbs Matthew 9Feb.15
Philipps Rich M. 3Nov.00
Philipps J. P. 6Mar.15
Philips John 7Mar.15
Phillipps Hen. C. M. 10Mar.14
Phillips Rich. Ch. 26Nov.08
Phillips Edward 20Nov.12
Phillips Frederick 7do.15
Phillips William 6Mar.15
Phillips John W. 20Sept.15
Philpot Steph. Daw. 14Jan.08
Phipps James 15Aug.06
146 Phipps Thomas 11Dec.07
Phipps William 11Sept.10
476 Picking William 10Oct.07
Pickmore Fr. John 9Dec.11
Pickthorn John 3Mar.08
Pierce Thomas 1Sept.07
415 Pierce George 21Mar.12
Pierson Wm. Hen. 24Dec.05
151 Pigot George 20Jan.17
Pigott John 24Feb.15
Pike Walter 20Feb.05
Pike Thomas 25Mar.07
Pike Abraham 15May07
Pilch Wm. 24Sept.14
Pinhorn Wm. 20Jan.18
Piper Edm. John 21Nov.12
Pitfield J. E. C. 9Jan.15
Pitman William 31Jan.06
Pitt William (a) 10April05
Pitt William (b) 29Jan.14
Pitt E. Wm. 11Mar.09
Pitts Edward 7Mar.15
Plaggenborg Ed. 15Mar.15
Plante John 3Sept.05
Platt John 7Nov.82
Plowman G. 25May98
Plucknett T. A 4June14
551 Plymsell Amos 18Feb.13
Poad James 24Aug.12
Poate James 22Dec.00
Pocock Wm. I. 1Aug.11
Pococke Richard 7June08
Podmore J. G. K. 14Mar.15
Pointon Samuel 13Mar.15
379 Pole John 1Jan.21
Pollard John 14Nov.06
Pollard Charles 9Dec.09
Pomeroy G. F. 2Mar.19
Pousonby John 8Aug.01
Pook Henry 9Apr.00
Pook John 5June17
Pooley George 27Dec 20
Poore William 2Mar.09
Poore John 25Feb.15
Porter Geo. Davis 18Nov.99
Porter Wm. 10Aug.14
Postlethwaite Edw. 2Mar.15
Potter Donald 6Oct.00
Potts John 7May08
Powell Geo. Eyre 22Jan.13

Digitized by Google

Powney John 8May08
Prangnal Frederick 6Mar.15
Prattent John 10Mar.15
Prescott Thos. L. 12July97
Preston Henry 18Nov.09
Preston Thomas 28Feb.15
Preston Edw. 20Sep.15
Pretyman George 17Feb.15
Price James H. 17July05
Price Francis S. 30Jan.06
Price David 23Feb.15
Price Hugh 28Feb.15
487 Price Thomas 1July22
Pridham William D. 1July15
Priest Joseph H. 9Dec.03
Prince John 7Nov.06
Pringle William 3Sept.94
Prior Henry 5Feb.08
Pritchard Robert 9Sept.01
Pritchard Sam. P. 4Mar.05
Pritchard Rich. D. 26Oct.07
Pritchard Jn. W. 22Sept.08
497 Proby Henry J. P. 23Feb.08
Proby W. H. B. 9Jan.14
Prowse W. Jones 22May09
Prowse Wm. 16Aug.14
Prust Barth. 25Mar.22
Prynn Parkins 10Oct.09
575 Puckford James 8Sept.21
269 Puget Wm. Dav. 22July22
Pugh John D. 17Mar.15
Puleston John 1July09
Pullen William 16Mar.09
Pullen Sam. 16Mar.15
Pulling James 23Feb.18
Pulton Rich. 14Feb.15
Purchas William 6Feb.12
Purchas Francis 15Mar.15
Purches James U. 26July04
Purkis Robert 19May12
Purvis William 16Feb.15
433 Pyke John 16Nov.21
Pym Richard E. 1Aug.15
Pyne William 21Mar.12
Pynsent C. A. M. 16Mar.15

Quarry Michael 17May09
Quelch John 11Feb.97
Quill Richard 7Feb.12
Quin Michael 16July12
Quin William H. 9Jan.13
Quin Henry 28Dec.20

Raban R. B. 29Nov.14
Radcliff John 16Sept.16
Radcliffe Stephen 28Feb.15
258 Radcliffe Wm. 16Sept.16
Radford William 22Feb.15
Raffington S. B. 18Mar.15
Rainier John 9Jan.21
Rains James 2Dec.03
Rains John 18May97
Ralph Robert 18Mar.15
Ramsay Joseph 21Dec.08
Ramsay Edward 4May16
Ramsay Robert 21Feb.15
415 Ramsden Frank 7Nov.18
Ramsey Samuel 11July11
Ramsey Thos. 11Mar.15
91 Ramsay Wm. 8Sept.21
Ramshay George 22Aug.07
Randall Daniel W. 22Jan.06
Randall Henry 22Feb.15
Ranwell William 21Mar.12
Ratsey Thomas 10Feb.97
Ratsey Nathaniel 22Jan.06
Raven Michael 28May08
140 Rawdon Chas. Wyndham 11June22
Rawle Richard 20April01
Rawlins Thomas 26Sept.19
Rawlins Robert D. 1Feb.15
Rawlinson C. Jas. 15Mar.10
Rawstorne James 3Mar.15
Raymond George 17Feb.15
Rayner Edmund 25July94
Rayson James 28Mar.07
Read Thomas 20Feb.05
585 Read George (a) 22Sept.07
Read George (b) 27Feb.15
Read John 3Mar.15
Reddie Peter 13May12
Reding Edward 17Aug.01
Reed Anthony 15June10
Reed Richard B. 19Nov.11
Reed N. John 11Mar.15
Rees James 2Aug.06
Rees William S. 1Aug.11
Rees William Lee 18Sept.13
87 Reeve John 22Feb.08
Reeves John A. 14Feb.15
Reid Sir John, Bt. 12Mar.81
Reid James (a) 25April09
Reid James (b) 6July14
Reid Curtis 10Oct.09
Reid Charles 10Feb.10
Reid Thomas L. 5March12
Reid Henry 24Feb.15
224 Reid Andrew 26Dec.20
Reikie William 8Mar.09
Reitz John Jas. 16Nov.21
54 Renaud Henry 16Feb.15
Rennie James 13Mar.11
Renou Timothy 2Jan.12
Renwick William 13Apr.95
Reynolds George 10July94
Reynolds William 16Apr.12
Reynolds James 1Mar.15
Reynolds Vessey J. 16Mar.15
Reynolds Lewis 29Jan.21
Rhind Wm. Grunnet 2Feb.15
Rice Henry 9Nov.08
Rice David 2Feb.13
Rich Henry 26Nov.08
Richards Geo. S. 7May04
Richards Edward 12June07
Richards Hen. Lord 12Nov.09
Richards Edwin 26April11
Richards Harry B. 12Dec.12
Richards Wm. (a) 10Dec.13
Richards Will. (b) 7Feb.15
Richards Isaac 19July14
Richards John 3Aug.15
Richardson David 6Sept.82
Richardson H. 2Aug.94
Richardson Fran. 18May96
Richardson Jn. (a) 13Aug.00
Richardson Clem. 15Aug.01
526 Richardson W. (b) 12Oct.08
Richardson C. W. 22Nov.09
Riches Thomas 22Jan.14
Richie William 11Feb.15
Richmond Henry 5Oct.19
Richmond Thos. 6May21
Rickards John 13Nov.07
Ricketts George 12Aug.09
Ricketts Chas. S. 14Dec.09
Ricketts Jas. Wm. Otto 18May15
Rideout Samuel 21Sept.07
Rider John 2Feb.15
Ridge Thomas R. 14June97
Ridgway Daniel 20Jan.10
Rigby Peter 18Aug.18
Rigmaiden James 21Mar.12
Ritchie Thomas 10July12
Rivers William 8Jan.06
Rix George A. 22July14
Roberts James W. 1Dec.78
Roberts Edw. (a) 7Mar.95
Roberts Edw. (b) 5April97
Roberts Edw. (c) 10Nov.10
Roberts John (a) 27Mar.95
Roberts John (b) 24Aug.99
Roberts John (c) 16Sept.16
Roberts Wm. (b) 2Feb.15
Roberts Francis 3May11
Roberts Benjamin 24Oct.12
Roberts Eldred 2Feb.15
Roberts Lazarus 7Feb.15
Roberts Duncan 15Feb.15
146 Robertson Wm. (b) 26Feb.10
Robertson John (b) 8Mar.15
Robertson Jas. B. 18Jan.06
Robertson Bow. R. 6July11
Robertson Adam 21Mar.12
Robertson Alex. 7June14
Robertson Jas. (a) 17Mar.15
Robertson Jas. (b) 12June17
Robilliard Nich. 31Mar.18
Robins T. L. (a) 24June93
Robins Wm. S. 17Mar.15
Robinson W. M'D. 2April05
Robinson Geo. (b) 16Feb.15
Robinson Chas. (a) 13Nov.09
Robinson Alfred Sam. 2Jan.10
Robinson Louis A. 7Jan.09
Robinson Chas. C. 21Mar.12
Robinson Thos. P. 21Mar.12
Robinson Edward 15April13
Robinson Abraham 7Feb.15
Robinson Joseph 9Feb.15
Robinson Tho. 28July19
Roche John 23Oct.06
Roche Joseph 4May14
244 Roche Hugh 21Feb.16
Rochfort Robert 26April11
Roddam Wm. 17Aug.12
Rodger William 27Feb.15
Roe Robert Brad. 10May10
Roebuck Henry 10Mar.15
Roepel Juste P. 10Aug.14
Rogers George 1Aug.03
Rogers John 6Oct.03
Rogers James (a) 29Oct.08
Rogers James (b) 10Dec.11
Rogers Philip 19Sept.09
Rogers Edw. 10Feb.15
Rogers Thomas 6Mar.15
Rogers Frederick 8Mar.15
Rolfe William 5July13
Rolleston James 8June11
Romney Fran. D. 25Mar.09
99 Rooke L. C. 15Oct.18
Rootes John 3Feb.16
Rorie John James 4Dec.98
Rorie George 28Mar.09
Roscow Sam. (a) 25Jan.06
Roscow Sam. (b) 4May09
Rose Abraham 2Mar.80
Rose John 6Aug.01
Rose Thomas Bar. 20May12
Rose Charles 10Mar.15
Ross David 7July95
Ross G. Adam 28Sept.99
Ross Charles Hen. 13Mar.11
Ross Richard Col. 20Nov.12
Ross Alexander 21Feb.15
Ross Chas. Alex. 24Feb.15
Ross Robert 10Mar.15

Digitized by Google

493 Ross Chas. W. 15Oct. 16
Ross Thomas 20Mar 22.
Rosson William 21April95
502 Rothery Thos. H. 4Feb.14
Rothery Thos. 7Feb.15
Rothery John 8Feb.15
Rotton Edward 16June14
Rouse John Wood 24Aug.07
Rowan Edward 19Oct.07
Rowe Joshua Lat. 10Jan.97
Rowe James 16Aug.14
Rowland Jas. 9Feb.15
Rowlands JohnS. 29March13
Rowlinson Wm. I. 18July10
Roy James 27Oct.14
Royer Charles 19Nov.04
Rubidge Charles 29Oct.06
Rubidge Robert H. 2June08
Rudall William 10May09
Rude John 15April03
Rule William 4Feb.15
Rumley James 93Feb.15
Rusden James 4Sept.07
Russell John (a) 25Nov.08
39 Russell William 10Nov.13
Rust Robert 6Dec.13
Ryder William 16Sept.16
Ryder Hon. G. D. 2Sept.19
Rye George Hub. 8Mar.09
Rymer Henry 8Jan.21
22 Ryves George Fr. 24Nov.10

391 Sabben James 10Sept.10
Sadleir Richard 21May19
Sadler Benj. P. 25May18
St. John Henry 26Aug.89
St. John James 20Sept.08
St. John Wm. O. 21July10
St. Quintin James 7Jan.14
Sainthill Rich. T. 23April12
Sainthill Alfred 16Sep.16
384 Sainthill Geo. A. 20Feb.19
Salkeld Thos. 4Feb.15
Salmon John 24June07
Salter Daniel 26Nov.09
Salter John 26Oct.13
Salwey Theoph. 25June96
Samwell William 17March95
Samwell Peter 6Feb.98
Sanders John H. 23Sept.06
Sanders William 7Jan.09
Sanders James 28Oct.12
Sanders John 6April15
Sanderson C. W. 4Mar.15
Sanderson John P. 26July15
Sandey William 25Sept.01
507 Sandom Williams 30April08
Sanford George 12June11
Sangster Robert 31May00
Sankey Henry 21March19
Sarratt Geo. Hen 1July15
Sarsfield Dominick 13Feb.15
Savage William 17Sept.06
Savage Wm. Hy. 13Dec.13
Savage James 2July16
Saville Geo. A. 7Nov.02
181 Saumarez Thomas 4Mar.15
394 Saunders Geo. L. 26Dec.02
Saunders Thos. (a) 25Nov.09
Saunders Thos. (b) 25May12

533 Saunders Wm. Clewes 6May22
Saunderson Jas. 25April15
Sawyer Samuel 10Aug.93
538 Sawyer John J. 18June18
Sayer George 11Nov.09
Sayer Wm. Fred. 6Dec.13
267 Sayer Robert Rd. 8June15
Sayes Robert 17Nov.90
92 Scallon Robert 23June98
Scanlan Thomas 20Nov.12
Scanlan Richard 8Feb.15
Scantlebury J. C. B. 4Oct.14
Schaw Fred. Dav. 8Feb.00
Schultz George A. 29Jan.06
99 Scott Edward H. 12June07
Scott Edmund 4May10
Scott John 24Aug.14
Scott Edw. Wm. 15Feb.15
Scriven John B. 1Jan.10
Scryngour Wm. 15Mar.15
Scudamore W. J. 30April13
Seagrove James 29Oct.10
Seale Charles H. 15July09
Seaton John 9Mar.15
Seavers Jeremiah 26March94
Selbie John 15Mar.15
Selby George 20May11
Selby Samuel 27Feb.15
Selby William 1Mar.15
283 Semhouse Edw. H. 23May07
Senior James 4Mar. 5
Seppings John M. 14Oct.03
Servante J. H. 5Aug.09
Setford James 24March07
Seton James G. 18May15
Sewell Henry F. 10Dec.10
Sewell F. T. D. 9Oct.21
Seymour John C. 16July18
Seymour Edw. W. 6Feb.15
Seymour Mathew C. 8Mar.15
Seymour Thomas 14Nov.16
Seymour Mich. 12Sept.22
Shacklock Edw. 30Apr.21
368 Shairp Alexander 9Mar.15
Shakespeare Arthur 3Apr.10
Shambler James 6Feb.15
Shapcote Thomas 19Mar.11
Sharp William 24May94
Sharpe Robert 13Mar.15
Sharwell Benden 25Feb.15
Shaw William 3Aug.96
Shaw Charles 1Feb.15
Shaw George (a) 20Feb.15
Shaw George (b) 20Mar.15
Shebbeare Robt. 30Nov.13
Sheils Jas. Wal L. 1July14
Shennan George 21Feb.15
Shephard William 8Feb.15
Shepheard Jos. W. 19Oct.09
Shepheard William 24Feb.15
Shepherd Benj. 29May11
Shepherd John 2Feb.13
Sheppard Wm. D. 23July08
Sheppard Ponsonby 4Feb.14
Shepton Henry B. 16June14
Sheridan Henry 11Sept.11
Sherwin Thos. C. 22July96
Shewen Daniel W. 19Aug.99
Shewen Hen. Tho. 31Jan.00
Sherwood Wm. 8Apr.20
Shield William 15Jan.02
Shillingford Alex. 28Feb.15
Shipley James 17April10
Shipton Jas. Maurice 25June10
Shirreff Patrick 9Feb.15
Shirreff John 4Dec.28
Short Joseph (b) 13Mar.15
Short Arthur 1July15
Short H. M. 3Aug.15
Shortt Charles 19July21
Shrapnell James 14Nov.10
575 Shuckburgh T. S. 30July13
Shuldham Molyn. 15April99
Shuttleworth Peter 21Feb.15
Silver Jacob 17Jan.81
Simkin Tho. Allen 7Nov.06
Simkin William 14July13
Simkin John 28Feb.15
Simmonds R.W. 15Sept.96
Simmonds Geo. 17April09
Simmonds Tho. 6June13
Simmons Edw. 14May11
Simmons Geo. Val. 10Mar.15
Simmons Chesney 16Aug.19
Simms Benj. Symes 28Feb.15
Simonds Rich. S. 20Nov.19
Simpson John (a) 31May98
Simpson John (b) 28July08
Simpson John (c) 14Dec.11
Simpson Sam. Ash 4May04
Simpson Thos. (a) 21May07
Simpson James 18Feb.15
Simpson Æmilius 2Mar.15
Sims And. 15Feb.15
Sison Samuel 20Aug.07
Sisson John M. 1Aug.11
Skardon G. B. 4Feb.14
Skead Thomas 21Dec.08
Skelton Jeremiah 27Aug.99
274 Skene James 25Apr.15
Skene And. Mots 26Dec.20
Skinley John 12Feb.17
Skynner John 8March02
Skyrme Charles 14Sept.82
Skyrme Francis 20Oct.00
492 Slade Henry 12Nov.08
Slade Frederick 26Sept.11
9 Slater M. A. 12Feb.21
Sleigh Francis 27Oct.00
Sleigh John 2Nov.15
Slingsby Joseph 9Feb.15
Sloan George 30Dec.12
Sloly James 13Mar.15
Slyman Dan. 16Mar.15
Small Wm. Arch. 17Dec.19
Smart Benjamin 31July11
Smart William 23Feb.15
171 Smart John N. 25Nov.15
Smart Robert 11Sep.20
Smith John (a) 29Aug.93
Smith John (b) 7April94
Smith John (c) 14Aug.01
Smith John (d) 10July02
Smith John (e) 21May07
Smith John (f) 10July21
Smith James (a) 3March95
Smith James (c) 12Feb.05
Smith Benjamin 6Nov.95
Smith Wm. (a) 19March98
Smith Wm. (b) 4July01
Smith Wm. (c) 21Dec.07
42 Smith Wm. (e) 14July13
Smith Thomas (a) 5Sept.00
Smith Thomas (b) 29Nov.08
Smith Thomas (c) 3Mar.15
Smith Wm. Harris 10Aug.01
Smith Michael 8Oct.02
Smith W. Murray 22Jan.06
Smith Francis 2Jan.06
Smith Marmad. 27Dec.08
Smith Horatio S. 2Jan.09
Smith Wm. Henry 8Feb.09

Digitized by Google

Powney John 8May08
Prangnal Frederick 6Mar.15
Prattent John 10Mar.15
Prescott Thos. L. 12July97
Preston Henry 18Nov.09
Preston Thomas 28Feb.15
Preston Edw. 20Sep.15
Pretyman George 17Feb.15
Price James H. 17July05
Price Francis S. 30Jan.06
Price David 23Feb.15
Price Hugh 28Feb.15
487 Price Thomas 1July22
Pridham William D. 1July15
Priest Joseph H. 9Dec.03
Prince John 7Nov.06
Pringle William 3Sept.94
Prior Henry 5Feb.08
Pritchard Robert 9Sept.01
Pritchard Sam. P. 4Mar.05
Pritchard Rich. D. 26Oct.07
Pritchard Jn. W. 22Sept.08
497 Proby Henry J. P. 23Feb.08
Proby W. H. B. 9Jan.14
Prowse W. Jones 22May09
Prowse Wm. 16Aug.14
Prust Barth. 25Mar.22
Prynn Parkins 10Oct.00
575 Puckford James 8Sept.21
269 Puget Wm. Dav. 22July22
Pugh John D. 17Mar.15
Puleston John 1July09
Pullen William 16Mar.09
Pullen Sam. 16Mar.15
Pulling James 22Feb.18
Pulteney Rich. 14Feb.15
Purchas William 6Feb.12
Purchas Francis 15Mar.15
Purches James U. 26July04
Purkis Robert 19May12
Purvis William 16Feb.15
433 Pyke John 16Nov.21
Pym Richard E. 1Aug.15
Pyne William 21Mar.12
Pynsent C. A. M. 16Mar.15

Quarry Michael 17May09
Quelch John 11Feb.97
Quill Richard 7Feb.12
Quin Michael 16July12
Quin William H. 9Jan.13
Quin Henry 28Dec.20

Raban R. B. 29Nov.14
Radcliff John 16Sept.16
Radcliffe Stephen 28Feb.15
258 Radcliffe Wm. 16Sept.16
Radford William 22Feb.15
Raffington S. B. 18Mar.15
Rainier John 9Jan.21
Rains James 2Dec.93
Rains John 18May97
Ralph Robert 18Mar.15
Ramsay Joseph 21Dec.08
Ramsay Edward 4May16
Ramsay Robert 21Feb.15
415 Ramsden Frank 7Nov.18
Ramsey Samuel 11July11
Ramsey Thos. 11Mar.15
81 Ramsay Wm. 8Sept.21
Ramshay George 22Aug.07
Randall Daniel W. 22Jan.06
Randall Henry 22Feb.15
Ranwell William 21Mar.12
Ratsey Thomas 10Feb.97

Ratsey Nathaniel 22Jan.06
Raven Michael 28May08
140 Rawdon Chas. Wyndham 11June22
Rawle Richard 20April01
Rawlins Thomas 26Sept.19
Rawlins Robert D. 1Feb.15
Rawlinson C. Jas. 15Mar.10
Rawstorne James 3Mar.15
Raymond George 17Feb.15
Rayner Edmund 25July94
Rayson James 28Mar.07
Read Thomas 20Feb.05
585 Read George (a) 22Sept.07
Read George (b) 27Feb.15
Read John 3Mar.15
Reddie Peter 13May12
Reding Edward 17Aug.01
Reed Anthony 15June10
Reed Richard B. 19Nov.11
Reed N. John 11Mar.15
Rees James 2Aug.06
Rees William S. 1Aug.11
Rees William Lee 18Sept.13
87 Reeve John 22Feb.08
Reeves John A. 14Feb.15
Reid Sir John, Bt. 12Mar.81
Reid James (a) 25April09
Reid James (b) 6July14
Reid Curtis 10Oct.09
Reid Charles 10Feb.10
Reid Thomas L. 5March12
Reid Henry 24Feb.15
224 Reid Andrew 26Dec.20
Reikie William 8Mar.09
54 Reitz John Jas. 16Nov.21
Reneau Henry 16Feb.15
Rennie James 13Mar.11
Renou Timothy 2Jan.12
Renwick William 13Apr.95
Reynolds George 10July94
Reynolds William 16Apr.12
Reynolds James 1Mar.15
Reynolds Vessey J. 1Mar.15
Reynolds Lewis 29Jan.21
Rhind Wm. Greame 24Feb.15
Rice Henry 9Nov.08
Rice David 2Feb.13
Rich Henry 26Nov.08
Richards Geo. S. 7May04
Richards Edward 12June07
Richards Hen. Lord 12Nov.09
Richards Edwin 26April11
Richards Harry B. 12Dec.12
Richards Wm. (a) 10Dec.13
Richards Will. (b) 7Feb.15
Richards Isaac 19July14
Richards John 3Aug.15
Richardson David 6Sept.82
Richardson H. 2Aug.94
Richardson Fran. 18May96
Richardson Jn. (a) 13Aug.00
Richardson Clem. 15Aug.01
526 Richardson W. (b) 12Oct.08
Richardson C. W. 22Nov.09
Riches Thomas 22Jan.14
Richie William 11Feb.15
Richmond Henry 5Oct.10
Richmond Thos. 6May22
Rickards John 13Nov.07
Ricketts George 12Aug.09
Ricketts Chas. S. 14Dec.09
Ricketts Jas. Wm. Otte 18May15
Rideout Samuel 21Sept.07
Rider John 2Feb.15
Ridge Thomas R. 14June99
Ridgway Daniel 20Jan.10

Rigby Peter 18Aug.18
Rigmaiden James 21Mar.12
Ritchie Thomas 10July12
Rivers William 8Jan.06
Rix George A. 22July14
Roberts James W. 1Dec.78
Roberts Edw. (a) 7Mar.95
Roberts Edw. (b) 5April97
Roberts Edw. (c) 10Nov.10
Roberts John (a) 27Mar.95
Roberts John (b) 24Aug.99
Roberts John (c) 16Sept.16
Roberts Wm. (b) 2Feb.15
Roberts Francis 3May11
Roberts Benjamin 24Oct.12
Roberts Eldred 2Feb.15
Roberts Lazarus 7Feb.15
Roberts Duncan 15Feb.15
146 Robertson Wm. (b) 26Feb.10
Robertson John (b) 8Mar.15
Robertson Jas. B. 18Jan.06
Robertson Bow. R. 6July11
Robertson Adam 21Mar.12
Robertson Alex. 7June14
Robertson Jas. (a) 17Mar.15
Robertson Jas. (b) 12June17
Robilliard Nich. 31Mar.18
Robins T. L. (a) 24June93
Robins Wm. S. 17Mar.15
Robinson W. M. D. 2April05
Robinson Geo. (b) 16Feb.15
Robinson Chas. (a) 13Nov.09
Robinson Alfred Sam. 2Jan.10
Robinson Louis A. 7Feb.12
Robinson Chas. C. 21Mar.12
Robinson Thos. P. 21Mar.12
Robinson Edward 15April13
Robinson Abraham 7Feb.15
Robinson Joseph 9Feb.15
Robinson Tho. 28July19
Roche John 23Oct.06
244 Roche Joseph 4May14
Roche Hugh 21Feb.16
Rochfort Robert 26April11
Roddam Wm. 17Aug.12
Rodger William 27Feb.15
Roe Robert Brad. 10May10
Roebuck Henry 10Mar.15
Roepel Juste P. 10Aug.14
Rogers George 1Aug.03
Rogers John 6Oct.03
Rogers James (a) 22Oct.08
Rogers James (b) 10Dec.11
Rogers Philip 19Sept.09
Rogers Edw. 10Feb.15
Rogers Thomas 6Mar.15
Rogers Frederick 8Mar.15
Rolfe William 5July13
Rolleston James 8June11
Romney Fran. D. 25Mar.09
99 Rooke L. C. 15Oct.18
Rootes John 3Feb.16
Rorie John James 4Dec.98
Rorie George 25Mar.09
Roscow Sam. (a) 25Jan.96
Roscow Sam. (b) 4May09
Rose Abraham 2Mar.80
Rose John 6Aug.01
Rose Thomas Bar. 20May12
Rose Charles 10Mar.15
Ross David 7July95
Ross G. Adam 28Sept.99
Ross Charles Hen. 13Mar.11
Ross Richard Col. 20Nov.12
Ross Alexander 21Feb.15
Ross Chas. Alex. 24Feb.15
Ross Robert 10Mar.15

Digitized by Google

493 Ross Chas. W. 15Oct. 16
Ross Thomas 20Mar 22
Rosson William 21April05
502 Rothery Thos. H. 4Feb.14
Rothery Thos. 7Feb.15
Rothery John 8Feb.15
Rotton Edward 16June14
Rouse John Wood 24Aug.07
Rowan Edward 19Oct.07
Rowe Joshua Lat. 10Jan.97
Rowe James 16Aug.14
Rowland Jas. 9Feb.15
Rowlands John S. 29March13
Rowlinson Wm. L. 18July10
Roy James 27Oct.14
Royer Charles 19Nov.04
Rubidge Charles 29Oct.06
Rubidge Robert H. 2June08
Rudall William 10May09
Rude John 15April03
Rule William 4Feb.15
Rumley James 23Feb.15
Rumley Andrew 2Sept.07
Russell John (a) 25Nov.08
39 Russell William 10Nov.13
Rust Robert 6Dec.13
Ryder William 16Sept.16
Ryder *Hon.* G. D. 2Sept.19
Rye George Hub. 8Mar.09
Rymer Henry 23Jan.21
22 Ryves George Fr. 24Nov.10

391 Sabben James 10Sept.10
Sadleir Richard 21May19
Sadler Benj. P. 25May18
St. John Henry 26Aug.89
St. John James 20Sept.08
St. John Wm. O. 21July10
St. Quintin James 7Jan.14
Saiuthill Rich. T. 23April12
Sainthill Alfred 16Sept.16
344 Sainthill Geo. A. 20Feb.19
Salkeld Thos. 4Feb.15
Salmon John 23June07
Salter Daniel 28Nov.09
Salter John 26Oct.13
Salwey Theoph. 25June96
Samwell William 17March95
Samwell Peter 6Feb.98
Sanders John H. 23Sept.06
Sanders William 7Jan.09
Saunders James 28Oct.12
Saunders John 6April15
Sanderson C. W. 4Mar.15
Sanderson John P. 26July15
Sandrey William 28Sept.01
307 Sandom Williams 30April08
Sanford George 12June11
Sangster Robert 31May00
Saukey Henry 21March19
Sarratt Geo. Hen 1July15
Sarsfield Domiuick 14Feb.15
Savage William 17Sept.06
Savage Wm. Hy. 13Dec.13
Savage James 2July16
Saville Geo. A. 22Nov.02
182 Saumarez Thomas 4Mar.15
344 Saunders Geo. L. 26Dec.02
Saunders Thos. (a) 25Nov.09
Saunders Thos. (b) 25May19

530 Saunders Wm. Clewes 6May22
Saunderson Jas. 25April15
Sawyer Samuel 10Aug.93
538 Sawyer John J. 18June18
Sayer George 11Nov.09
Sayer Wm. Fred. 6Dec.13
287 Sayer Robert Rd. 8June15
Sayes Robert 17Nov.90
92 Scallon Robert 23June98
Scanlan Thomas 20Nov.12
Scanlan Richard 8Feb.15
Scanlebury J. C. B. 4Oct.14
Schaw Fred. Dav. 8Feb.00
Schultz George A. 22Jan.06
29 Scott Edward H. 12June07
Scott Edmund 4May10
Scott John 24Aug.14
Scott Edw. Wm. 15Feb.15
Scriven John B. 4Jan.10
Scrymgour Wm. 15Mar.15
Scudamore W. J. 30April12
Seagrove James 29Oct.10
Seale Charles H. 15July09
Seaton John 8Mar.15
Seavers Jeremiah 26March94
Selbie John 15Mar.15
Selby George 20May11
Selby Samuel 27Feb.15
Selby William 1Mar.15
283 Senhouse Edw. H. 23May07
Senior James 4Mar. 5
Sequipe John M. 14Oct.93
Serrante J. H. 5Aug.09
Setford James 24March07
Setou James G. 18May15
Sewell Henry F. 10Dec.10
Sewell F. T. D. 9Oct.21
Seymour John C. 16July18
Seymour Edw. W. 16Feb.15
Seymour Mathew C. 8Mar.15
Seymour Thomas 14Nov.16
Seymour Michl. 12Sept.29
Shacklock Edw. 30Apr.21
368 Shairp Alexander 9Mar.15
Shakespeare Arthur 3Apr.10
Shambler James 6Feb.15
Shapcote Thomas 19Mar.11
Sharp William 2May94
Sharpe Robert 13Mar.15
Sharwell Beuden 25Feb.15
Shaw William 3Aug.93
Shaw Charles 1Feb.15
Shaw George (a) 20Feb.15
Shaw George *(b)* 20Mar.15
Shebbeare Robt. 30Nov.13
Sheils Jas. Wal L. 1July14
Shennan George 21Feb.15
Shephard William 8Feb.15
Shepheard Jos. W. 18Oct.09
Shepheard William 24Feb.15
Shepherd Benj. 29May11
Shepherd John 2Feb.13
Sheppard Wm. D. 23July08
Sheppard Ponsonby 4Feb.14
Shepton Henry B. 16June14
Sheridan Henry 11Sept.11
Sherwin Thos. C. 22July96
Shewen Daniel 19Aug.99
Shewen Hen. Tho. 9Jan.00
Sherwood Wm. 4Apr.20
Shield William 15Jan.02
Shillingford Alex. 28Feb.15
Shipley James 17April10
Shipton Jas. Maurice 25June10
Shirreff Patrick 9Feb.15

Shirreff John 4Dec.08
Short Joseph (b) 13Mar.15
Short Arthur 1July15
Short H. M. 3Aug.15
Shortt Charles 19July21
Shrapnell James 14Nov.10
575 Shuckburgh T. S. 30July13
Shuldham Molyn. 15April99
Shuttleworth Peter 21 Feb.15
Silver Jacob 17Jan.81
Simkin Tho. Allen 7Nov.06
Simkin William 14July13
Simkin John 28Feb.15
Simmonds R.W. 15Sept.06
Simmonds Geo. 17April09
Simmonds Tho. 6June13
Simmons Edw. 14May11
Simmons Geo. Val. 10Mar.15
Simmons Chestney 16Aug.19
Simms Benj. Symes 22Feb.15
Simonds Rich. S. 20Nov.12
Simpson John (a) 31May98
Simpson John (b) 28July08
Simpson John (c) 14Dec.11
Simpson Sam. Ash 4May03
Simpson Thos. (a) 21May07
Simpson James 18Feb.15
Simpson Æmilius 2Mar.15
Sims And. 15Feb.15
Sison Samuel 20Aug.07
Sisson John M. 1Aug.11
Skardon C. B. 4Feb.14
Skead Thomas 21Dec.08
Skelton Jeremiah 27Aug.99
274 Skeue James 25Apr.15
Skeue Aud. Mots 26Dec.20
Skinley John 12Feb.17
Skynner John 8March02
Skyrme Charles 14Sept.82
Skyrme Francis 21Oct.90
492 Slade Henry 12Nov.08
Slade Frederick 26Sept.11
9 Slater Wm. 12Feb.21
Sleigh Francis 27Oct.00
Sleigh John 2Nov.15
Slingsby Joseph 3Feb.15
Sloan George 30Dec.12
Sloly James 13Mar.15
Slyman Dan. 16Mar.15
Small Wm. Arch. 17Dec.19
Smart Benjamin 31July11
Smart William 23Feb.15
171 Smart John N. 25Nov.15
Smart Robert 11Sep.20
Smith John (a) 29Aug.93
Smith John (b) 7April94
Smith John (c) 14Aug.01
Smith John (d) 10July02
Smith John (e) 21May07
Smith John (f) 19July21
Smith James (c) 3March98
Smith James (e) 12Feb.05
Smith Benjamin 6Nov.95
Smith Wm. (a) 19March98
Smith Wm. (b) 4July01
Smith Wm. (c) 22Dec.07
22 Smith Wm. (e) 14July13
Smith Thomas (a) 5Sept.00
Smith Thomas (b) 29Nov.08
Smith Thomas (c) 3Mar.15
Smith Wm. Harris 10Aug.01
Smith Michael 30Oct.07
Smith W. Murray 22Jan.06
Smith Francis 2Jan.08
Smith Marmad. 27Dec.08
Smith Horatio S. 2Jan.09
Smith Wm. Henry 8Feb.09

Digitized by Google

Smith John Wynter 14July10
Smith Edward 26Feb.12
Smith Charles 13May13
Smith John Sam. 18June13
Smith Geo. Sydney 21Jan.14
Smith John W. 13Mar.15
Smith Andrew (a) 26Aug.15
Smith Andrew (b) 7Aug 19
171 Smith George (a) 26Sep.15
Smith George (b) 20Jan.21
Smith Fred. Abm. 10Apr.20
Smith Henry (a) 19July21
200 Smith Hen. (b) 9Jan 22.
202 Smith Wm. Forsyth 21July21
Smith Christopher 30Nov.21
Smithers George 23Aug.11
Smithwick Henry 22Nov.12
Smyth T. Wm. A. 16Mar.06
Smyth Spencer 2June12
Smyth Geo. Thos. 23Nov.14
Snell Robert (a) 7Nov.06
Snell Robert (b) 26Sept.12
Snell Jno. Cemetery 7Oct.08
Snell William 4Dec.11
Snellgrove Henry 7Aug.11
Snow Robert 21Feb.15
Snow Thos. Rowles 2Mar.15
Snow Wm. John 7Sep.15
Snowey William 4June14
268 Soady Joseph 17Aug.07
Somerville Wm. (a) 17Dec0.98
Somerville Wm. (b) 10July15
Somerville Geo. F. 7May05
602 Somerville John 3Jan.14
Somerville Jas. B. 9Nov.21
Soper Richard 13July06
South Wm. Wilson 13June09
Southcott Edward 16Aug.99
Southey William 17Sept.14
Spark Thomas 15Oct.12
Sparkes J. Hindes 16Feb.98
Sparrow Francis 26June07
Sparrow Meyrick Bodychen 21April13
Spearing George 28Sept.57
Speck William 26Feb.09
Spence David 7Aug.94
Spence Charles 7June03
Spence Hen. Fran. 21do.12
Spencer Chris. 21Sept.05
Spencer Sam. 18Oct.06
Spiers William 3Jan.11
Spiller James 10May12
Spink James 19April06
193 Sprang Geo. 7Jan.20
Sprent James 24Dec.05
Sproule Benjamin 7April01
Spurrin John 10Mar.15
Spurway John 8July14
Stanbury Wm. 4Feb.15
Stanbury Philip 17Feb.15
Stanes James 20Mar.15
Stanley Henry 6Nov.93
Stannus James 6Feb.15
Stanton James 5Oct.02
Stapleden Arthur 23Dec.05
Stark Peter 8July14
Stead Tho. Fisher 27Feb.15
Steane John 18Feb.15
Steddy John 25Oct.15
Steele George 27Feb 94
Steele Elmes 26Marche05
Steele Joseph 24Jan.11
Steele H. P. 29Nov.15
Steenbergen Jas 28Sep07
Steevins J. Har. 11Feb.15
Stephen John 23Feb.15
Stephens Edward 11Mar.96
Stephens W. L. 9Oct.21
Stephenson John 19Feb.00
Stephenson Thos. 24Aug.14
Sterne William 29Aug.19
Stevens Jas. Agn. 7July12
Stevens Charles 13Mar.15
Stevenson Edward 29Jan.06
Stevenson Chas. G. 27Oct.08
Stevenson Wm. 13Sept.13
Steventon Thos. 31May99
Stewart James (a) 27do.95
Stewart James (b) 14do.11
Stewart Charles 7Sept.98
Stewart Thomas 2April04
Stewart A. Gardner 9April14
176 Stewart E. Brenton 1Sept.14
462 Stewart Fred. A. B. 25April15
Stewart Tho. Dil. 19Sept.15
367 Stewart G. Graham 15Oct.16
Stewart Keith 1May19
Stickland Robert 4May10
Stiles Samuel C. 7Feb.12
Stiles John 21May12
Still William 7Sep.15
Stirling Alex. Ge 14Oct.96
Stirling Charles 15Oct.12
Stirling Thos. 20Sept.10
Stock William 7July07
Stockdale Chas. B. 8May12
Stocker Stephen 1Feb.15
Stocker Walter B. 16Sept.16
Stoddart J. Douglas 15June15
Stokes John (a) 19June95
Stokes Wm. Smith 2Nov.11
379 Stokes Pringle 2Mar.15
Stone James (a) 31Mar.00
Stone James (d) 15Feb.15
Stone William (a) 29May01
Stone William (b) 16May12
Stone Thomas 29Jan.11
Stone Valentine 1Feb.15
Stopford William 29Sept.06
269 Stopford Thomas 20Oct.11
Storey James 28April10
Stother John M. 9Nov.08
Stowin Geo. Chas. 30July10
Stow Geo. Fuller 23Apl.22
Strange Thos. (a) 15Feb 15
Strange Thos. (b) 16Sept.16
Stratford Wm. S. 14Mar.15
Street John 7Mar.03
Strettell Wil. Thos 24Feb.15
Strong Thomas 8Feb.08
Strong Samuel 19Dec.07
Strong Wm. 18July10
Strong James 16Sept.16
Stronge Chas. 9Feb.15
Stroud Henry 9Mar.15
108 Strover Thos. 7Aug.12
Strover Samuel 5Feb.14
Strugnell W. Baker 18July14
Strutt Isaac 18May96
Stuart Jas. Grant 19Sept.06
Stuart Richard 14June09
Stuart Chas. Fras. 4May10
193 Stuart Robert 21Mar.12
Stuart James (a) 11Oct.14
Stuart James (b) 23Dec.14
391 Stubbin John 23Feb.15
Sturgess Wm. 20Oct.08
Styles William 5Jan.96
Sudbury John 17Feb.15
Sulivan S. Hood 24Nov.08
488 Sulivan Dan. Hunt 3Feb.15
Sulivan Jas. Ingleh. 25Feb.15
Sulivan James Reading 9April15
Sullock George 21Mar.12
Sumpter Nicholas 26Feb.15
Sutherland Robert 22Nov.02
Sutherland John 14Aug.06
Sutton Charles T. 27May13
Sutton William 2Nov.15
Swain Thomas 22April02
Swainson Wm. 13June15
Swan Oliver 11Feb.15
Sweeting Wm. 14Sept.16
Sweetland Hen. 8Feb.15
931 Swinburne Chs. H. 14July18
Swiney William 16Sept.09
Syer Bey Richard 2Nov.09
Syfret William 4Dec.11
Sykes Joseph 18Sept.17
Syme George 26Oct.13
Symes Aaron S. 16Sept.15
Symmes H. Alfred Sydney 16Mar.15
Symonds W. Ley 8Oct.01
Symonds William 14Oct.09
Symons James (a) 26Aug.98
Symons Wm. Jos. 23June04
Symons Wm. Hen. 28Oct.05
Tait James 31July02
29 Tait Alexander 1June14
Tambe Thos. 1Nov.12
Tamplin William 15Feb.03
Tancock Sam. 15May.15
Taudy Daniel 22Nov.90
Taudy James 9Feb.15
Taplen Thomas 18Oct.02
Taplin John 15Feb.15
Tapp William 14May94
Tardrew George 26April11
Tatam William 27Nov.00
Tatlock James T. 21Mar.13
Tattersall Edmund 7Nov.06
202 Tayler George R. 20Feb.15
Taylor William 24July94
Taylor John (a) 2April06
74 Taylor John (c) 21Mar.19
Taylor Joseph 17Feb.15
Taylor Edw. Sam. 18Feb.15
Taylor Charles (a) 26Nov.10
Taylor Charles (b) 28Feb.15
Taylor Rob. 23June.21
Teed Rd. Mantson 18Sept.09
Teed Roger Bidwood 4Mar.15
Temple Henry E. 26Sept.24
Templeman J. W. 4Nov.01
492 Templeman John 10Aug.20
Templer Richard 6Dec.96
328 Thackery Fred. 20Oct.21
Thelwall Bevis 25Aug.07
Thew George 26April11
Thomas Richard 1Dec.84
Thomas James (a) 21July94
Thomas James (b) 9Feb.08
Thomas Edm. F. 30Aug.98
Thomas Thomas 5Jan.99
Thomas John 22Aug.99
Thomas Geo. (a) 26Sept.99
476 Thomas Joseph R. 21Oct.11

Digitized by Google

Thomas Wm. Geo. 23May19
Thomas Robert 8Feb.15
Thomas Wm. Edwin 1Mar.15
Thomas Rob. Stric. 11Mar.15
Thomas Robinson 17Mar.15
Thomas Wm. 26Aug.92
Thompson Jos. (a) 21July95
Thompson Chas. 15Mar.97
Thompson Jos. G. 22Jan.06
Thompson J. T. 31Jan.06
Thompson Josiah 31Jan.06
Thompson John (a) 7June09
Thompson John (b) 23Feb.15
Thompson J. Last 17Dec.10
Thompson And. Hermon 21Mar.12
Thompson Fred. 3Feb.15
Thompson And. 18Mar.15
Thomson W. Aug. 20Oct.06
Thomson Chas. 30Nov.20
Thorley Rob. John 8April05
Thorley Robert 16Feb.15
Thorne James 5Aug.16
Thornton H. A. D. 4Feb.15
308 Thornton Samuel 2May19
Thrald Richard 6Aug.06
Thrackston Edwin 25July01
Thrackston Henry 9Aug.02
Thresher Henry 1March15
Thurtell Edw. 3Feb.15
138 Thurtell Charles 20Oct.21
Tickell Richard 30Dec.13
Tilley James 21Mar.12
Tilly Charles 7Oct.07
Timins George 6May97
Timins C. Sheldon 16Oct.99
308 Tinscombe George 4May10
Tindal Chas. 7Nov.06
Tindale Joseph 5Sept.00
Toby R. J. Walter 16Nov.90
Tod John 1March15
Todman William 8July95
Toker J. Buck. 3Feb.20
Tolcher Edward 22Aug.21
Tomkins H. W. 16Sept.16
Tomlinson Nich. R. 16Jan.10
Tomlinson Robt. C. 14July13
Tonge Wm. Norris 26Sept.04
Toon Edward 18Feb.17
Topper Geo. Alfred 6Nov.10
Torlesse Henry B. 11May 15
Torrane G. B. 9Sep.20
Towers Robert 21Feb.15
Towne John 17Sept.12
Townley Chs. H. 20Sept.06
Townsend Thos. 27June09
Townsend Jas. C. 2Feb.15
Townshend W. J. 15Aug.13
458 Townshend John 13May22
Toxer Caleb E. 11Oct.19
Traherne G. Price 13Dec.10
Traill Gilbert 21Jan.09
Train John 8Nov.15
Trant Philip Hen. 10Feb.09
Tredwin Hugh 20Oct.98
Treve John 26July09
Tregurtha Edw. P. 2Dec.09
Tremlett G. N. 1Aug.94
Trent George N. 14Feb.15
Treasher John 19Aug.93
Tribe Thos. 19Sept.15
Trinder John 17Oct.06
Tripp John Upton 7June09
Triscott Rich. S 5Sept.16
Trist Robert 24Mar.06
Trotter Robert 15Nov.99
Troughton Joseph 7Feb.15
Troughton Nich 4March15
Trounsell G. P. 20Feb.15
Truss William 28July09
Tryon Henry 18March15
Tucker Nicholas 16May97
Tucker William 18Sept.98
Tucker Jno. Caste 13Mar.06
Tucker Henry 17Aug.19
Tucker Robert 3Feb.15
Tucker Wm. Ley 23Feb.15
Tucker John Jerv. 12Sept 28
Tudor John Kelly 15Oct.06
Tull Henry 24Dec.14
Tullis William 7June14
Tulloh Charles 25Aug.06
Tulloh Wm. Lind 16Oct.06
Tulloh John 12Mar.11
Tully Keevy 10Nov.13
Tully John 11Mar.15
Turnbull Robert 26Feb.15
Turner Charles (a) 26Mar.96
Turner Charles (b) 16June07
Turner Chas. (c) 20Sep.15
Turner Robert 17Dec.96
Turner John (a) 23Feb.01
Turner John (b) 13Feb.02
Turner Ethelbert 22Jan.06
Turner Jellicoe 30Aug.06
Turner Francis J. 16Dec.07
Turner Barnard 6Feb.09
518 Turner Charles F. 17Oct.11
Turner Thos. 17Feb.15
Turnour Hon. G. 13Aug.06
Turrell Charles 19Feb.15
Tuson James 19July21
Tuthill Christoph. 20July09
Tweed Robert 10May09
969 Tweed John Powell 26May14
Twigg Rich. Elliot 19Dec.07
Twight Hen. M. 20Oct.99
Twisden John 26Oct.99
Twysden Hen. Duncan 9June15
Tylden Charles M. 1Jan.21
Tyrrell George 9Jan.19
Tyte Robert Wm. 22April02

Vale William (a) 14May08
Vale William (b) 21Feb 15
Vallack Rich. G. 17May07
Vallack George 7May08
Vallack Joseph 16July21
Valobra James 31Aug.99
Vans Randell 18April11
74 Vassall Sp. L. H 3July19
Venus William 14Dec.14
Vevers George 7Feb.15
Vibart Jas. 1Jan.14
Vicary William 8Feb.15
Vickery Robt. C. 28Mar.09
Victor John Geo. 28April07
Vidal Richard E. 10July09
305 Vidal Alex. T. E 6Feb.15
Vignoles John 17Sept.12
Vine Geo. Bollard 1Feb.06
Vine William 21Mar.12
Voller Frederick 24May09
Vosper William 6April96

Umfreville Sam. C. 25Mar.13
Upjohn John 11Dec.07
Usher Wm. Armstrong 20May15
Usherwood Wm. 23Dec.09
Utley John Taylor 1Aug.11

Wade Walter P. 23Jan.08
Wade Wm. John 21Sept.12
Wade George 15Dec.19
Wadeson Charles 28Feb.15
Wadham Robt. A. 31Aug.05
220 Wainwright John 4Nov.19
Wakefield Arthur 3Feb.21
Walkem Nicholas 20Mar.15
Walcot Charles 19May18
Waldegrave Hon. W. 8Sep.16
Wale Geo. 9Feb.15
Walford William 1June10
Walker James 29April02
Walker George 20Apr.02
Walker Wm. H. 20Oct.06
Walker Henry (a) 30Oct.10
Walker Henry (b) 28May13
Walker Benjamin 20Feb.11
602 Walker Wm. (a) 1Aug.11
Walker Wm. (b) 15Feb.15
Walker John 17Feb.15
Walker Edw. I. B. 28March15
Walker Bethune James 24Apr.15
Walker Joseph 20Sept.15
Walker Baldwin W. 6Apr.20
Walkie John 20May12
Wall Robert 24Feb.15
Wall John Holwell 25Feb.15
Wall Allen 7Sept.13
Wallace James (a) 13Apr.98
Wallace James (b) 21Oct.07
Wallace Thomas 8Feb.15
163 Wallace Hill 18Sept.16
Waller Geo. 11Feb.15
Waller Richard 16do.15
Wallington Chas. 19Nov.08
Wallis William 21Sept.90
Wallis Patrick 15Dec.12
Waltis James 10Feb.15
235 Walmesley James 2July98
Walsh Archibald 24June96
Walsh Ste. Russel 6Feb.15
Walters Samuel 8Mar.05
Ward Edward S. 24May09
Ward Richard 18Dec.10
Ward Wm. Rt. (a) 27June14
Ward Wm. Rt. (b) 3Aug.14
Ward Edward W. 18Mar.15
492 Warde Henry 20Sept.11
Wardle John 16Sept.16
Warden William 28Feb.06
Ware Charles B. 16Sept.16
Waring James 11April08
Warner Patrick 7May04
Warr William A. 12Aug.12
Warren Chas. G. 16July97
Warren Thos. H. 19Oct.07
Warren John T. 17Feb.15
537 Warren Geo. B. 15Mar.15
Warren J. F. 15May17
Warrin W. Smith 8Feb.15
Warton Joseph 3Mar.04
Washington John 1Jan.21
Waterhouse B. G. 10Aug.14
Waterman John 15July09
Waters Jno. Lawes 20Sept.06
Waters D. Creagh 13Feb.15
Watkins Walter 28Feb.15
Watkins T. Vernon 29Mar.15
Watson James 7July01
Watson William 4Aug.98
Watson Anthony 7Sept.07
Watson Edw. B. 16Nov.06
Watson David H. 2Dec.18
Watt Thomas A. 26Sept.09
Watt William 22Dec.13
Watt John 18Nov.18
Watts Robert 30Jan.01

Digitized by Google

Watts William B. 20June08
Waugh John M. 16Mar.14
Wavell Edward 7Jan.20
Weale Edward T. 11Jan.06
Weatherley Rich. 2May16
Weaver Robert 4June13
Weaver William 20Feb.15
Webb Charles 20July08
Webb Joseph R.R. 17Mar.08
Webb Will. (a) 1Sept.06
308 Webb Will (b) 29Mar.15
928 Webb Edward 14June13
Webb Nicholas 19July14
Webb Alexander 16Feb.15
Webster Wm. (a) 23July07
Webster John 10Mar.15
Weddell Sam. R. 8Oct.13
WeekesWill. Bnrt. 21Mar.12
Weir John 29April11
Weiss William 17July11
Welch Cha. 15Nov-20
Welch Richard 26July00
Welch Robert 17Nov.03
177 Welch David 3Feb.19
185 Welch Rt. G. 15Apr.20
537 Welch Arthur 9Feb.22
Weld Daniel 10Sept.99
Weld Richard 29Sept.14
Wells William 23Mar.84
Wells Andrew 20April09
Wells John 28April12
Wells Thos. B. 10Dec.17
Wells John P. 19July21
Welsh George (a) 21Sept.07
Welstead Fred. 17Nov.02
Wemyss Robert 5Nov.14
Wemyss Chas. 30April18
Wemyss A. G. 24Mar.19
Wentworth W. F. 13April13
Wergre Thomas 14June
Wesley G. N. 16Sept.16
West Henry 16Aug.08
West Wm. Wade 11April10
West Joseph 6July14
West Matt. Thos. 1Oct.
West Geo. 16Mar.15
493 Westbrook E. B. 6July15
Wharton John F. 28Dec.98
Wharton Wm. W. 6Feb.15
Wheatley Henry 12Sept.10
Wheatley Francis 8Nov.21
Wheatley J. Hood 9Feb.15
Wheatley Wm. O. 31Jan.21
493 Wheeler Samuel 6July14
493 Wheeler John 25Feb.15
Whimper Wm. 29April02
94 Whish W. G. H. 16Sept.16
Whitaker Tho. W. 24Nov.01
Whitcomb Rob. 8Feb.15
177 Whitcombe S. R. 6March15
White William (a) 20Aug.04
White William (b) 24Feb.15
White John (a) 2April00
White John (b) 12Sept.07
White Hugh Brice 15Jan.02
White George 2Nov.09
White Frederic 10Feb.12
White Peter 16July12
White Joseph 6Feb.15
384 White Richard 20Feb.15
White Will. G. 29Mar.15
White Geo. Rob. 19July21
Whitehead Rich. 3Feb.97
Whitehead William 4Mar.15
Whitehead Abra. 20Mar.15
Whitehurst F. J. 20Nov.12
328 Whitelocke J. B. 21Mar.12
Whiteway Sam. 21Dec.06
493 Whitfield Wm. 16Aug.19
Whitmore Nat. C. 11Feb.15
Whittle Henry 16Mar.09
Whyte Nich. Chs. 28Sept.06
Wigley J. Gwyn 30Aug.06
Wildey John 21July17
Wilkie John 4June14
Wilkins Thos. (b) 27Jan.09
Wilkinson Benj. 3April96
Wilkinson Tho. L. 10Dec.10
Wilkinson John 14Aug.11
540 Wilkinson James 26Oct.14
Wilkinson Wm. (a) 23Feb.15
Wilkinson Wm. (b) 15June15
Wilkinson Steph. 18Sept.15
99 Wilkinson F. A. 8Oct.19
Wilks Thomas 12Dec.96
Willcox Robert 16May09
WilldingAlexander 25Feb.15
493 Willes Tho. 16Aug.19
Williams Tho. (a) 15May80
Williams Tho. (b) 14Feb.15
Williams David 1Sept.94
Williams Ch. Dav. 27Oct.97
Williams Rich. (b) 13Dec.04
Williams Joseph 17Nov.07
Williams Morg. 4April12
Williams Augustus
Aldborough Lloyd 18Jan.13
Williams Rd. N. 3Nov.13
Williams James 16Mar.14
Williams John (a) 8Feb.15
Williams John (b) 20Mar.15
Williams John S. 9Feb 15
Williams T. Mark 20Feb.15
Williams Henry (a) 28Feb.15
Williams Henry (b) 30Oct.20
Williams Wm. John 6Mar.15
Williams Hugh L. 19July21
Williamson Geo. 10April07
Williamson Neils. 17Jan.10
Williamson Al. M. 13June15
Willis James W. 13Dec.09
Willis H. B. 11Mar.15
Willison John (a) 17Jan.11
Willison John (b) 20Mar.15
Willis John (b) 7Sept.15
Willis Meadowclah 7Feb.11
436 Willson John 8Feb.15
Wilson George (a) 20Aug.04
Wilson George (b) 15Feb.15
Wilson James (a) 5Feb.98
Wilson David 17April02
Wilson Harry 26April11
Wilson Albany H. 27May13
Wilson Alexander 2Feb.15
Wilson J. Smith 9Feb.15
569 Wilson John (a) 23Feb.15
Wilson John (b) 14Mar.15
Wilson Orlando H. 11Mar.15
Wilson William 1Jan.21
Wing Thomas 7Nov.04
Wingfield David 20Mar.15
Winniett William 20Jan.21
Winterbottom J. 16Feb.15
Wintour Geo. Step. 10Nov.00
Wise John 10Feb.15
Wise Chapman 20Mar.15
32 Witham Charles 6Mar.18
Witham Fras. 12May18
Withers Joseph 19Nov.00
61 Welley G. L. 20Apr.20
Wolrige Charles 5Jan.06
Wolseley J. H. 5Sept.16
Wood Joseph 30Oct.90
Wood James (a) 2Aug.94
Wood James (b) 13Feb.15
Wood James (c) 13Feb.15
Wood George 16Oct.98
Wood William (a) 1Aug.21
Wood William (b) 29Aug.14
493 Wood John (a) 23Sept.12
Wood John (b) 3Feb.15
Wood Geo. Fras. 6Dec.13
Wood James Moneypenny
23Feb.15
Wood Fred. 23July21
Woodcock Fra. H. 25May10
Woodd Robert 31Jan.02
Woodham W. H. 15Feb.12
Woodin Wm. H. 31May14
Woodman Wm. I. 3May07
Woodriff John R. 26April11
Woods Thos. 14Oct.19
Woodward Aug 21Mar.16
Woodyatt Thomas 7Feb.11
Woolcock W. (a) 25Mar.00
Woolcock Wm. (b) 28Dec.10
Woollams Francis 28Feb.15
Woolfcombe Geo. 23Feb.15
Woollett T. Spencer 13June15
Woollnough J. C. 16Jan.11
Woolver R. Jas. 8Feb.12
Woolward John 10Feb.98
Worrall John 17June98
Worsfold Wm. 30May20
Worsley Marcus 24Oct.18
Worthington Benj. 2Feb.13
Worthy John D. 7Feb.15
26 Wray Lake Henry 14April05
Wrayford Michael 10Nov.98
Wright David 9July98
Wright Philip 9Aug.06
432 Wright Jno. Allan 2Feb.13
Wright Patrick 26June13
Wright John 6July14
Wright Thos. 27Feb.15
Wright Joseph 13June15
Wright Chas. M. M. 21Oct.27
Wroot Mic. Milson 21Nov.07
45 Wybergh Peter 18May14
Wylde Edward 16Mar.14
Wylly Wm. C. 29Dec.14
Wynn John L. 3Nov.99
177 Wyvill Christoph. 5July13
Yates Rob. Winth. 14Feb.10
Yates Jas. Thos. 27June14
Yeats John S. 2Feb.15
Yelland Edward 26Feb.15
Yonge Edmund 6Mar.15
Youel Edward 21Nov.12
Young William 25Sept.94
Young John Thos. 11April08
Young George (a) 27Nov.05
Young George (b) 22Sept.06
Young George (c) 3May10
Young Geo. (d) 9Nov.12
Young Matthew 13Feb.06
Young Alexander 30Aug.06
Young Tobias 20Oct.19
Young Jacob Ley 7April13
Young John W. 2Nov.15
Young Daniel 7Dec.22
Yule Robert 20Oct.99

Digitized by Google

AN ALPHABETICAL LIST

OF THE

OFFICERS IN THE ROYAL MARINE FORCES,

With the Dates of their Commissions.

The Figures before each Name denote the Number of the Ship in which the Officer serves.
Those in Italics are on the retired List.

† This mark denotes that the Officer is on the permanent half-pay List.

Officers who have come on half-pay by reduction at the Peace, or by Promotion, are distinguished by the letter *a.* and those on unattached pay by *unat.*

GENERAL AND FIELD OFFICERS.

No.	NAMES.	Seniority.
	Abernethie Thos.	19July21
	Anderson Henry	21Dec.03
	Ball George	21Dec.03
	Ballingall D. *unat.*	1June16
	Barclay John	24Sept.06
	Barry Wm.	19Dec.22
	†Bell Sir Henry	29April14
	†Bickerton Sir R. *Bart. Admiral*	5Jan.18
	Binks Wm. *unat.*	23Mar.07
	Bright Richard	21Dec.03
	Campbell James	19July21
	Cassell James	15Feb.09
	Cockburn Sir Geo. Vice Admiral	5Apr.21
	Cole Martin C. *unat.*	7July06
	† Davey Thomas	15Feb.09
	Desborough L. *unat.*	1Oct.19
	Dickinson Benj.	10Jan.22
	Dunsmuire Geo.	19July21
	Farmar R. Hill *unat.*	1June16
	Foley Rd. H. *unat.*	24Sept.06
	Graham Richard	30June
	†Hardy Sir T. M. *Bt*	19July21
	Hill Edward	1May98
	Home James	27July08
	Hollis A. P.	19July21
	James John	24Mar.12
	Lee Richard	19July21
	Lee Henry	19July21
	Lewis Theophilus	29Apl.14
	Lewis H. P.	24Jan.18
	Long John	19July21
	M'Cleverty Robt.	19July21
	†Malcolm Sir Js.	19July21
	Mears Lewis Chs.	19July21
	Meredith Jas. *unat.*	1Jan.16
	Miller John *unat.*	15Aug.05
	Minto Wm. *Art.*	19July21
	Moncreiffe Rob.	19July21
	†Owen Sir Edward Wm. Camp. Rich	19July21
	Roby Geo. Edw.	19July21
	*St. Vincent, *Earl of Admiral of the Fleet*	28Apl.14
	Savage John B.	24Mar.12
	*Scott George	19July21
	Stanser Charles	19July21
	Strickland Thos.	29April14
	Tane Waldegrave	24Mar.12
	Tench Watkin *unat.*	1Oct.19
	Timius Thomas	10Jan.22
	Timpson Richard	5July13
	Tremenhere W.	19Dec.22
	Vinicombe Geo. E.	19July21
	Wemyss James	10Sept.12
	Westropp Palms	19July21
	†Williams Sir Rd. *Art.*	19July21
	Williams Rich.	29April14
	Williams John	24Mar.12

CAPTAINS.

No.	NAMES.	Seniority.
	†Abbott Christoph.	18July05
	*Adair Thomas	20Sept.03
	†Adlam William	16Aug.80
	†Anderson Thos.	15Sept.06
	aAppleton Thos.	19July21
	Arnett Michael	11June99
231	Aslett Thompson	27July08
	Atcherley James	18Aug.04
	†Bagnold T. Max.	——
	†Baile George	21Dec03
	Bailie Edward	13Jan.07
	Ball Arthur H.	8July03
	†Ball Samuel	11May93
	aBallingall C. H.	1Oct.13
	Bartleman John	16Jan.02
	†Baumgarten S. H.	18Feb.82
	Bayley W. Hy. M.	3July03
	Beatty George	15Aug.05
	†Belson George (*Barrack-Master.*)	28Apr.95
	Bevians James M.	1Aug.05
	†Bignell Richard R.	1June10
	aBoger Richard	5July13
	†Bowater William	4Sept.79
	Bowden William	27July08
	Boys Rob. Pearson	2Oct.01
	†Bright John H. (*Barrack-Master.*)	30Jan.01
	Brittain John	26April09
	†Brown George	15Feb.09
	Buchan Wm.	13June96
	Bunce Richard	28July03
	Burton C. F.	9Aug.09
	aBurton Mich.	10Jan.98
	†Campbell Duncan	27July08
	Campbell John	15Aug.05
	†Campbell Alex.	31Dec.[illegible]
	Carter Thomas	26Nov.05
	aChartres W. T.	17Apr.12
	Claperton Sam	4July03
	Clark John	6Oct.96
	Clarke Thomas	1Aug.05
	Clarke Robert	15Aug

Digitized by Google

Clements Wm. 15Jan.01
aClements W. T. 17Feb.14
Cole Nathaniel 24Sept.06
Colley August. K. 2Nov.09
Collins William 1July03
†Collins George 11Oct.81
Conolly Wm. 15Aug.05
Combe Wm. M. 17Sept.98
aCottell Jas. 18April14
Cox Henry 1July03
†Craig Wm. Henry 26Aug.11
Creswell Hen. W. 7Sept.04
†Crowe James 3Mar.12
aCrowther R. J. F. 19July21
Cummins Robert 27July08
aCupples Chas. 19July21

Dalzell Dougall Stewart 1Dec.06
Dawes Hugh 15July80
aDefferd James 19Aug.11
† Delmont Fred. 27July08
Desbrisay Peter 1July81
† Downing Hen. B. 15Aug.05
† Douglas D. C. *Capt.-Lt.*

aEckford-Alexan. 30May11
† Elliot Henry 1Dec.96
English Nath. H. 21July03
Epworth Christo. 2April06
† Ewart Christie 1June82
Capt. Lt.

† Farmar Jasper 10Nov.08
† Fayerman Zaech.
aFergusson Wm. 23Feb.14
308 Fletcher James B. 30July03
aFleming Julius 27July14
† Forshall Samuel 2Feb.96
† Fottrell Patrick 15Feb.09
Foy Robert 1Jan.99
† Fynmore James 16Aug.00

Garthwaite E. H. 27July08
† Gilbert Thomas 1June81
Gillespie Alex. 21Dec.03
Glaze Mark R. 9July03
† Grace Robert 27July08
Graham J. Hore 26July03
† Graham John B. 7July09
Gray George 26April06
Guildford Thos. 18Mar.96

† Hale John 31May81
aHall Robert 19June13
Harrison Jas. H. *Art.* 28Feb.14
† Hart Robert 8May04
† Haviland H. H. 19Aug.05
† Hayes Robert 15Jan.07
aHerriot And. 6Oct.13
† Higginson Richd. 7Oct.94
† Hobbs John Thos. 8May93
Hodge Henry 14Jan.01

aHole Henry 20July12
† Holland Walter 15Jan.01
aHolt David 27Aug.13
Hopper Thomas 29Oct.06
Hore James R. 30June10
Hornby Edward C. 12July03
Hull Arthur 16Jan.08
aHurdle Thomas 18Mar.13
† Hussey Thomas 24Sept.10

† Jackson John 21Dec.93
† James Grevis Demetrius 29June08
883 J'Anson Isaac 24April07
Inches Thomas 13Jan.07
Jones George 16July03
Jones Edward 15Aug.05
Jones Peter 18Nov.07
† Jones James 8June10
† Jordan William 19July10
Judson William 22Nov.09

† Keith George 9Oct.12
† Kellet John 3Oct.01
† Kempster Geo. 27Nov.96
aKendall Geo. 19July21
† Kinsman Andrew 23July03
(Paymaster)
Knox James 19Jan.97

† Lambert Francis 27July08
aLangdon Gilbert 14June20
† Langford Buller R. 15Aug.05
Lawrence Elias 3Dec.01
Lawrence Tho. L. *(Art.)* 19July10
† Lawson Richard 13Jan.07
† Lee Fran. Geary G. 2Feb.10
† Lely Peter 31July03
aLemon Thos. 19May12
† Lethem Trevor H. 26Apr.97
Barrack Master
† Lewis George 1Oct.01
Barrack Master.
† Lodington John 20Nov.96
Lowder Edm. Net. 23Aug.05
Lynch Rob. Barth. 1Dec.04

aM'Arthur Male. G. 15Aug.05
aM'Calium Jno. 12May12
Macdonald Wm. 15Aug.05
M'Gibbon Benj. W. 19Aug.99
† M'Gie George 27July08
Mackenzie Alex. 1May98
† M'Leod John 5Oct.08
M'Leod Robert 2July03
Macnamara J. M. 15July80
† Madden W. J. 30Oct.80
Marshall George 1Jan.06
† Matthew James 28Feb.96
† Maughan John 14Feb.9
† Maxwell James 1Mar.97
† May Jose. Mignon 1Mar.02
Menzies Chas. *Art.* 13April13
Mercer Edward S. 22Sep.10
Mitchell Tho. (1) 30May99
aMitchell Tho. (2) 30Mar.11
† Mitchell Walter T. 21Dec.03
aMoore John 24Aug.09
aMoore Thomas 24Mar.11
Morice Thomas H. 7Sept.04
† Morrice William 24Oct.11
Morrison William 1July99
Mortimer George 28Aug.99
† Mould Thomas 15Aug.05
Paymaster
Murton H. J. *Art.* 20Oct.13

Nicholson Jas. 15Aug.05
Nicolls Edward 25July05
499 Nicolson Gideon 15Aug.05

† Oates Mark Capt Lt. 5Aug.99
† O'Bryen Charles 22July03
Owen John 4May07
Owen Richard 15Feb.09

Parke T. A. *Art.* 15Aug.05
† Parke Edward 30Aug.97
Paymaster
Parry Rich. *Art.* 26Jan.09
† Patriarche Philip 15Aug.05
493 Patterson Theoph. 26Feb.09
† Pearce Thomas 1Jan.81
Peebles George 5June10
aPeebles Thomas 19Dec.22
† Percival Michael 1July03
Perry Philip Lusc. 27July08
† Phillips John 29Oct.03
Phillips Robert 27July08
† Phillips M. 1Nov.80
† Phillips Chas. A. 1April95
476 Pilcher Jas. Step. 28June10
† Pinkerton Rob. 19June07
Priddle Henry 27July08

Ramsay William 29Feb.08
† Reding William 18Nov.97
† Richards Geo. 19Apr.12
Ridley John 14Feb.04
† Robertson Alex. 25Aug.95
a*Robinson Wm. 22Nov.09
Robyns John 19June07
Ross Hugh 27July08
Rowe William 15Aug.05

† Sandys Steph. M. 15Aug.05
† Scriven John 4May07
† Seward William 24Dec.78
Sharp Alex. 9Nov. 05
Sheppard Thos. 1Nov.01
Sherman Thos 15Aug.05
† Short James 24Dec.
Simpson John 23Nov.96
† Sims W. *Capt.-Lt.* 1May00
† Skadden William 27July03
Smith James S. *Art.* 2Feb.10
Snowe Wm. H. 15Aug.05
† Sparin John 22July09

Digitized by Google

† Steele William 25July10
Barrack Master, Art.
Sterling Tho. Jno. 6July03
† Stevens Robert 23Nov.08
Stewart Charles 10May79
† Stewart Robert 6April07
Stranham Ant. 8June99
† Stargeon Philip 27April97
Swaile Rich. *Art.* 27July14

† Turner John 23Mar.10
† Turner Rich. 9Feb.13

Vallack Joseph 2May00
† Varlo George 15July03
Paymaster
Victor John 18July96
† Vinter Geo. 10June94

287 White Robert 20Jan.09
Wilkinson Rich.S. 26Sept.10
Williams Francis 6June99
Williams Samuel 5Oct.99
a Williams Jos. (1) 27Aug.11
a Williams Jos. (2) 6Oct.11
† Wills Thomas L. 9Aug.09
† Wilson Thomas 18July03
† Wilson Peter The. 15Aug.05
Wingrove Geo. P. 1Nov.01
† Witts John 27July08
Wolfe George 18April96
Wolridge John 26Nov.05
Wright John 27July08
† Wright George 3April12
Wyborn Marma. 1Aug.05

a Taylor William 24Mar.12
† Thompson James 7Sept.04
Thomson Wm. 20Nov.05
Timpson Mortim. 13Feb.08
† Toomer Edw. A. 15Jan.10
† Torkington Robert 1May98
Torreus Robert 26July06
Tregent Ab. Jas. 18Nov.96
Triscott Joseph 26Oct.10
Tucker Richard 26June10

a Walker William 5Jan.12
a Walker Jos. 19July21
† Walsh William 28Oct.80
Waring Heury 5April09
a Waters Frederick 25Feb.12
Watson Alex. 5July03
† Welchman Rich. 15Jan.10
Wemyss Francis 14July03

Young Thomas (1) 29Oct.95
† Young Thomas (2) 8Oct.06

FIRST LIEUTENANTS.

† Ackroyd William 1Jan.79
† Alder Walter K. 1Feb.05
† Amyott Rich. G. 31Aug.04
† Arnott William 28Jan.00
a Ashmore John 19Dec.10
a Aslett John 23Mar.10
a Atkins Charles E. 24Nov.
† Averell Sam. G. 5Jan.07
† Avery Thomas 18Sept.97

† Brown Richard 27April83
a Brown Hugh 16Jan.12
a Brutton John 19July21
a Bryson Patrick 8Oct.11
Bunce Benjamin 15Aug.05
† Burdon Charles 1April99
493 Burton Alfred 7July06
Burton Wm. M. 21Dec.
Burton William 27Sept.05
a Bury George Batt 27July08
† Byne George 15Sept.82

a Collis William 14July12
† Connolly Peter 15Aug.05
§ Cooke John 15Aug.05
† Cooke Jervis 28Oct.12
a Cooke Robert 25April13
† Coombe Joseph 7Sept.05
† Corham William 13Nov.98
Coryton J.R. *Adjt.* 15Aug.05
† Coryton Wm. L. 5Jan.97
a Coryton Geo. H. 22Sept.10
† Cotton Gerald 11Aug.79
† Couche John 26April06
a Cracknell Jas. T. 19June21
† Crause Charles 12Dec.04
a Crebbin Thomas 25July10
† Crozier Acheson 15Aug.05
† Crump Thomas 1May83
† Cull George 15Sept.04

† Bailey Edward 24Mar.07
a Baily John 24Oct.11
† Baird James 31May81
Baker William 15Aug.05
† Baker James Hen. do.
Balchild G.E. *Art.* 12Mar.07
a Balhetchet John 29Dec.09
Ballingall D. Jas. 15Aug.05
† Barford Richard 27Jan.96
Baron Jonathan 13Feb.08
a Barry Robert 13April13
a Barton Samuel 5July
426 Bassan Thomas 3June07
Bate William *Adjt.* 15Aug.05
† Beales Benjamin 15Aug.05
† Beauchant The. S. 22Sept.10
† Beeven Robert 29Dec.81
Bell George Aug. 1July05
† Belson John 4Nov.80
a Bennett John W. 28Sept.11
† Bennett John 6July13
† Benzelin John H. 12Feb.82
Bezant John 5Sept.11
† Biagrave Tho. W. 28April83
† Blakeney Richard 15Aug.05
† Blakeney John E. 18April93
a Bloomfield John 17Dec.22
† Blucke William 21Jan.09
a Blucke Rob. S. 16Dec.11
† Bond W. S. 15Aug.06
† Bourne William 11Sept.81
† Brattle Thomas 15Aug.05
† Bridgman Stephen 27July06
Bristow George J. 26Sept.06

† Cahuac Bertrand 15Aug.05
Calamy Wm. *Art.* 14June20
Caldwell Wm. Rbt 10Apr.12
Campbell Alex. (1) 15Aug.05
† Campbell Alex. (2) 10Oct.08
Campbell Donald 15Aug.05
569 Campbell Dun. (1) 13Oct.07
a Campbell Dun. (2) 23July10
† Campbell Duncan 27Jan.96
Campbell John (1) 13Aug.94
Campbell John (2) *Adjt.*
15Aug.05
a Campbell James 27July08
a Cardew John Tre. do.
† Carrington Wm. H. 1April95
a Carrington E.C.M. 28June10
a Carrington A. O. 20Oct.15
† Carter William 5Mar.81
† Carthew Thomas 11Jan.33
† Cassell James 15Aug.05
† Chads William C. 5June10
Chambers Geo. G. 30May98
† Chambers Wm. C. 18Nov.09
a Chapronlere Bew. 5Dec.13
† Cinnamond Jos. 22Feb.06
a Clapperton C.H.J.D. 15Jan.10
† Clark Thomas 24April95
† Clark George 19Jan.06
† Clarke William 15Aug.06
a Cock William B. 27Aug.11

Dadd Wm. Sum. 16Aug.06
a Darling Wm. W. 26June12
a Davies David 1Oct.15
a Davis William 23Feb.14
† Dawes William 18April93
a Dawes Wm. Lewis 14July13
† Day Alexander 18Aug.04
† D'Asti Alex. F. ——
a Delacombe Hy. I. 30June10
† Dell Robert 13July88
† Derrington Wm. 23Mar.05
† Desbrisay T.H.W. 19Jan.05
Devon Wm. H. *Art.* 13Jan.12
† Dixie Richard T. 5May08
† Donne Theoph. H. 5Oct.
a Doswell Henry 7Mar.16
† Drummond John 30Oct.90
Drury John 9April10
a Duguid William 26April09
† Dunlop Archibald 1April06
Dusautoy James 21Jan.79
† Dyer R. T. 27July08

Digitized by Google

† Eagles Edward B. 28Nov.07
Edle John 1Jan.99
† Edle Denzil 18Aug.04
† Edgworth Tho. B. 30Dec.98
Edwards Rich. (1) 15Aug.08
a Edwards Rich. (2) 20Oct.12
† Elliot Henry 5Nov.05
† Elliot Thomas 27Dec.81
Ellis Sam. Burdon 29April06
† Evelyn Sir John Bart. 31Aug.78

Faden Ja. *Qr. Mast.* 27July08
† Fairtlough H. B. 27July08
Farmar Richard 15Aug.05
Farrant Dover *Art.* 19July21
† Fegan Charles 26Jan.11
† Fichat James 18Aug.04
† Fischer John Nic. 15Aug.05
† Fletcher John K. 2Nov.81
† Forbes Charles 9Nov.05
Ford Robert 27July08
a Ford William 2Nov.09
a Fottrell Christ. 16Sept.12
† Fortye Thomas 6Oct.81
† Fowler William 1Nov.99
† Francklin Geo. 11July80
† *Fraser* John 25Jan.14
† French Wm. L. 19Jan.97
a Fynmore William 1Nov.08
537a Fynmore Jas. 4May22

Galloway Rbt. B. 18Aug.05
a Galloway David 24Mar.12
Garmston Saml. 24Aug.09
† Gascoyne Hen. B. 7Sept.04
† Gibson George 27Aug.79
Gibeone D. A. *Art.* 15Aug.05
† Gilbert Robert 19Dec.10
Gilborn Wm. P. 18Feb.06
Giles Stephen 13Jan.08
a Gill George 26Aug.11
a Gillespie H. Js. 27July08
Gordon Ab. Henry 18July05
Gordon Robert 13May06
† Graham Mitchell 12June94
† Grant Alpin 9Jan.81
† Grape Henry 9April05
† Graves William 12May09
177 Gray Charles 24Feb.08
a Greatrex Char. B. 1June10
a Greenwood Rich. 30Dec.09
a Greer James 17June13
† Grieve George 15Aug.05
Griffith Charles do.
† Griffith Valentine 9Dec.07
a Griffiths Benj. 17Nov.12
a Gunn George 1April12
† Guyon George H. 6Oct.96

a Haig William 9Oct.15
Halloran L. B. J. 15Aug.05
Halls Thomas 24April98
Hancock Edward 23Jan.08
† Hannam Hy. Ley 15Feb.06
† Harding S. Y. H. 7Oct.08
a Harington Henry 12Oct.15
a Harries Wm. T. 17Feb.14

† Haswell John S. 18Aug.04
† Hawkins Geo. D. 24Mar.06
† Hawkins John 28April04
Hay John 15Aug.05
a Henderson Joseph 15Feb.09
Howes John 15Aug.05
a Hewett John 24Sept.10
a Hickman Rich. 19July21
a Hockly William 27July06
a Holland Rupt. C. 11Aug.09
† Holmes Charles 17Mar.06
† Holmes James 17Sept.96
a Hookey George 6Aug.11
Hornbrook T. B. 18Sept.04
a Hornbrook R. L. 9Jan.12
a How Thomas 8June10
a Howard Henry 26April12
a Howes Ed. B. 31Jan.21
† Hubbard A. W. 4May07
a Hubbard James 20Aug.10
452 Humby John 10June07
† Humphreys John 7Sept.04
97 Hunt Harry 10Dec.07
a Husband John 12Oct.08
† Huskisson Geo. 22April

† Jackson Jas. 15April07
239 James John *Art.* 15Aug.05
a James Rob. U. D. 27July14
James Henry *Art.* 19July21
† Jeffreys John 10Dec.06
† Jeffrys William 25Nov.04
† Jenkin Samuel 21Dec.81
† Jessop Philip 11Nov.05
a Johns James 29Jan.11
a Jolliffe Wm. 18April14
a Jones John Evans 5April09
† Justice James 28Oct.79

† Keane Thomas 19Sept.93
Kellow Robert 15Aug.05
† Kentish Edward 16Oct.82
† King John 22Feb.81
Knapman Wm. S. 17Jan.06
† Kneebone John 2Oct.75

† Landell George R. 27July05
Laurie William 1Mar.06
† Laurie James 24Sept.
Lawrence Jno. *Art. Qr.-Mast.* 15Aug.05
a Lawrence Wm. 14Mar.14
a Layton Frederick 27July05
a Leonard Robert 3Mar.15
a Lewis Henry 26July15
† Liddon William 27July05
a Lind John 3Sept.14
a Lister John 27July05
Little R. J. *Qr. Mast.* 15Aug.05
Lloyd Charles 28Oct.15
a Lloyd Walter G. 18Jan.14
a Lloyd George 31Dec.
† Logan David 16Sept.83
a Logie John 30Mar.14
a Loveridge Henry 15Jan.14
Luddington Jos. *Art.* 19July21

a M'Adams David 27July05
† M'Cullock Jas. M. 17July04
a Macfarlane John 9Aug.14
Mackintosh John 15Aug.05
† M'Entire Peter 16Mar.19
† Mackay John 15Aug.05
a M'Lauchlan John 10Jan.22
† M'Neill Hector F. 29July05
† M'Nicol Duncan 29Feb.08
† Madden Lewis P. 1Sept.04
a Magill George 27Aug.13
† Magin William 15Aug.05
a Mallard John H. 19July21
Mallock Sam. *Adjt.* 4Aug.06
† Manners John 26Sept.18
† Mareer Bd. H. 18Aug.04
Marlay David 4Aug.15
† Marrie James 8Dec.98
† Marshall Thomas 1April04
† Mann John Nic. 18Sept.06
† Martin Robert 24Aug.81
† Martin Joseph 14May12
a Mascall John Rd. 19Dec.22
† Mason Robert 24Apr.05
Maule John *Art.* 19May09
Meech Giles 15Aug.05
a Meheux John W. 24Mar.10
Mends Herbert B. 27May08
Mercer Robert 18Oct.15
Meredith George 1Oct.11
† Metcalfe James 26Aug.82
† Miller C. R. 10May05
† Miller Henry 13Sept.06
a Miller David 27July05
Miller Zacchæus 19July03
† Millett Nicholas 2April06
a Missing John E. H. 10Nov.13
427 Mitchell Hugh 15Aug.05
† Mitten John 27July08
a Molesworth Arthur do.
Moore Tho. *Qr. Mast.* 15Aug.05
Moore Humphrey 7Mar.16
† Moore J. A. 14May10
† Morgan Thomas 30Mar.05
† Morgan Edward do.
146 Morgan John 11May06
a Morgan Charles 11Nov.08
† Moriarty Jos. R. 10Nov.08
a Morrish Thos. K. 9Aug.09
† Morrish James 27July08
a Morrison Arthur 3Sept.12
a Mountford Joseph 2June
99 Murray William 7Sept.04
† Murray Alex. 12July03

† Nagle George 28Aug.05
† Naylor Edward 16Aug.04
a Neame John 27July08
† Nicolas Paul H. 27July08
a Nicholas James 6April09
a Norris John 30Dec.08

a O'Brien Henry T. 4Aug.13
† O'Dogherty F. B. 26Jan.97
O'Neill George 22Aug.05
† Orr James 27July08
† Osborn Daniel 18April93

† Painter Henry 22Mar.82
a Parker Kenyon S. 13Jan.12
† Parsons Rich. T. 16Aug.04

Google

Patten J. H. *Adjt.* 9April05
aPattoun George 13Mar.12
Payne S. J. *Qr. Mast.*
13Aug.05
† Pearce John 30Mar.11
Pengelly Edward 15Aug.05
aPepyat George B. 3Sept.11
† Perham William 20Feb.09
aPerham John 9Feb.13
† Perkins Thos. S. 18Aug.04
534 Phillips Nicholas 14May07
Philips John A. *Art.* 17July13
Pilcher John M. 15Aug.05
† Pinhey Wm. T. 25Aug.09
† Piper Thomas 15Aug.05
† Pleydell John P. 15Aug.05
Pollock Thomas 15Aug.05
† Porter Henry do.
Powell Walter 21Sept.04
† Powell Philip L. 28Aug.99
aPratt Charles C. 14May10
Pridham William 18Aug.04
† Prother Samue 10June94
aPuddicombe G. B. 2Apr.11
† Pye Thos. Robt. 27July26

Quested Thomas 11Jan.10

† Rea Andrew C. 21Nov.07
Rea Charles 4Oct.00
† Rees Edward 15Aug.05
† Reeves Lewis Buc. 12Mar.07
† Reeves Thomas 27July06
aRichardson Jno. G. 14Feb.09
aRivers James I. C. 17April12
aRoberts Christ. 5April14
Robertson Patrick 4Aug.05
aRobertson David 24Mar.12
538 Robinson Wm. H. 15Aug.05
aRobinson Charles 11May13
aRobinson Daniel 27July14
† Rooke Lewis 16Jan.08
Rotely Lewis 27July08
† Rouse Richard 18Aug.04
† Ruel J. Godfrey 29July08
aRyrie William 24Mar.12

aSalmon Thomas 2Sept.09
† Sampson William 29June08
† Sandon John Kid. 1Dec.8:
aSandwith G. A. E. 25Apr.11
† Sawers John 27July08
† Saxby Robert 15June08
540 Sayer Joshua Saf. 1Sept.04
aScanlan John F. 12May12
aSayer George H. H. 15July12
† Scobell John 20Oct.97
† Scobie Kenneth 15Jan.01
Scott Octavius 15Aug.05
aScott James 20April11
aScott Thomas 15Jan.1:
aScott Charles 16Jan.
aSerjeant John 22Jan.10
Seward Thomas 1Sept.04
† Shillibeer John 13Jan.07
Shillito Benj. *Art.* 19July21
aShute James 30Jan.13
† Shuttleworth John 9Jan.81
† Simpson John 1Jan.06
† Smith John 22Aug.81
† Smith Alexander 1Sept.04
Snelgrove Thomas 7Aug.06
† Spear Thos. W. 11Feb.05
Spry Henry 25July05
Spry Fred. *Art.* 5April14
aSpurin Geo. 6Dec.22
Starke William 20June06
† Steele *Sir* Rt. *Knt.* 15Aug.05
Steele Richard C. *Art.*
11Jan.10
Stephens Ath. *Adjt.* 15Aug.05
Stevens Thomas do.
Stevens Cornel. J. do.
Stevens John Har. *Art.*
2Sept.09.
aStevenson Chas. 15Nov.08
Steward Thos. C. 15Aug.05
367 Stewart Walter J. do.
† Stewart Edw. H. 4Oct.01
† Stewart Hugh 4July81
Strangways W. H. 15Aug.05
† Stuart William 24Mar.07
aSullivan Barthol. 6Oct.13
† Swyer William 21Dec.03

† Tane Thos. J. W. 15Aug.05
† Taylor Wm. (1) 2Dec.81
aTaylor Wm. (2) 4Aug.06
† Taylor Ingram P. 14June11
aThomas Thos. R. 4July12
aThomas John 20July12
476 Thomkins Geo. 11April08
† Thompson Wm. 27June81
† Thompson Henry 1Aug.95
aThomson Jas. 19July21
Timpson Hen. *Adjt.* 15Aug.05
aTowsley James 20May12
aTucker J. Tudor 14April13
Turnbull Rich. *Art.* 15Aug.05
† Twentyman C. 15Dec.81
aTwyford John 15Mar.10

Vine Henry L. 24Nov.07

Uniacke James 21Aug.07

† Wales Charles 15Aug.05
† Walker James 27July08
aWall Samuel Lea 22Nov.06
† Wall Henry 25Feb.12
aWard Henry 8Feb.1?
aWaters Thomas 27July08
Wearing Thos. 24April07
575 Weaver John 15Aug.05
aWebb Robert 19May09
aWelchman G. T. 27July08
† West Henry 1July20
† Wheeler James 11Dec.00
268 Whiting Chas. A. 19Feb.07
Whylock James 24Mar.
aWilles James I. 27July08
† Williams John H. 8Dec.06
aWills Edm. M. 27July08
Wilson John (1) 13Sept.05
Wilson J. (2) *Art.* 10June07
aWilson Robert 20June12
† Winter Thomas 29Dec.82
Wolrige A. A. R. *Art. Adjt.*
15Aug.05
Wood Edward 7Nov.80
† Woodmeston J. 24April05
aWoods Geo. A. 5June13
Wright George 25Oct.05
175 Wylde John Josh. 15Aug.05

Young William 12Sept.05
† Young Aaron 13April78

SECOND LIEUTENANTS.

aAhington W. Hyde 29 July13
† Agassiz Lewis 21Aug.09
Aitchison W. O. *Art.* 31May
Alexander John 27April11
Allen William *Art.* 10Mar.09
† Anderson Wm. 12July09
aAppleton Edw. 26Aug.
aArden Henry 5Mar.
† Atkinson Chas. 13Nov.11
† Bailey Thomas 3Aug.12
† Bailey John 10June99

Baker James 28Feb.09
aBaker George 16Dec.11
† John Barker 2Mar.08
335 Barnes Rich. Kno. 6Mar.10
aBarnes Caleb 10Nov.12
Barry Chas. Coote 12Jan.09
† Barry Jas. (1) 21Feb.11
220 Barry Jas. (2) *Art.* 30July
Bassan Edward 5Nov.
Bathurst Edward 26Feb.
aBaugh James 7Dec.12

aBeadon Valentine 14Feb.11
† Beckwith James 15Mar.82
140 Beeston Arnold 20Sept.10
aBennett Henry 26Feb.12
aBevan Michael 19Nov.04
† Biddulph Walter 7Sept.08
Bishop Vesey 11July80
† Blake Edw. John 26Mar.12
† Blakeney Thos. 5Oct.08
Bleanerhasset H. M. 29May09

Digitized by Google

† Bond Thomas 25May1
† Bowden George 30July1
Bridge Rt. Onslow 2April2
† Brisac Douglas P. 12June1
† Brooke John Rose 17June9
Brown John T. 21May1
† Browne Denis 3May1
aBuchannan James 29Feb.1
† Bulkeley Robert 9May8
† BullockJon.Walt. 26Mar.0
† aButter John Reed 2July1

† Calder Joseph 28Nov.81
† Campbell Dougal 6Dec.81
Campbell Geo. An. 5Nov.
† Campbell James 28Sept.
Campbell Samuel 6Dec.09
† Campbell Colin 25Oct.09
† Capel Edward 29Sept.08
† Carden Paul K. 22Jan.11
aCarr Ralph 9April12
Castieau J. B. *Art.* 22Sept.08
Cater Thos. Hicks 12Oct.09
† Caunter George 13April81
† Child Geo. Rich. 24July09
Childs Joseph 21April
aChurchill Edw. W. 1May12
† Clark W. Richard 3Sept.08
39 Clarke James 19Sept.08
Clarke Charles 8Feb.10
† Clarke Geo. D.
aClayton Henry 11June12
aClendon William 9Nov.12
† Cole John 7Feb.80
† Coleman Charles 12Feb.98
† Colley William 15April96
† Collier James 26July08
Collins William 25Nov.80
aCollis Stephen 14Dec.12
aCollins John 26Mar.13
aColquhoun John 28June12
Conkson William 16April11
† Cornish George 27Oct.80
aCorstorphin And. 18Aug.13
† Cosens Wm. Bur. *Art.* 6Sept.08
† Couche Richard 28April68
Cox Samuel 22Dec.09
† CrespinGeo. H.L. 11Jan.00
† Croad John Mead. 8Dec.08
aCrown Geo. Fred. 17Feb.13
† Cruse Thomas 1Sept.14
† Cupples William 4Jan.08

† Dagge Abel 4Nov.82
aDavidson Jas.Hen. 26Oct.13
† Davies John Hen. 21May08
† Davies Robert 7Mar.10
Davis William 12Aug.09
† Denman John 26Dec.11
† D'Esterre W. Pa. 8Dec.81
† Deverrux Geo. A. 20Oct.09
† Dewell Arthur May99

aDe Thierry Louis 8Feb.1
aDowman James 11Dec.1
† Drinkwater Thos. 4Apr.0
Dusautoy P. J. J. 14Mar.0
aDwyer T. Peard 19Oct.1

Edleston Joshua 19Nov.11
† Ellinett Geo. Ph. 22Sept.7
† Elliot John Furzer 4Jan.0
† Ensor James 19Mar.97
† Evans William 11Oct.81
Evans Hugh 14June0
aEvans Daniel 16Dec.11
† Eyre T. Dowling 11Nov.11

aFanning Frederick 3Aug.13
† Field John Stroud 7April09
† Flexman James 27Jan.08
† Flint Wm. Rich. 3Sept.10
† Ford William 29April09
aFortescue Wm. F. 10July13
† Francis Thomas 19Nov.81
† French John 4June97
aFrett John 21Feb.14
47 Fynmore Thomas 6Apr.11

aGetty James 3Nov.12
aGlassen Caldewell 4May16
aGordon William 13July12
† Gordon Alex. 25Oct.80
5 Graham Forten. *Art.* 17Nov.06
287 Gray Maiden 4May09
Green John 1May01
452 Griffin George 18Sept.09
† Gritton Henry 8Sept.06
aGundry Ed. Chil. 18June12
† Gunn John 19April09
† Gunthorpe Jos. R. 4Jun.95
† Gwinnell John 31July80
Art.

† Hagerty William 5June09
Hailes Augustus 28June11
† Hall Joseph 1Nov.80
† Hallum James 31Mar.08
Hamilton Fran. S. 2May11
aHammond Wm. 17Oct.14
† Hannay James 26Aug.82
† Harris Geo. Wm. 28Dec.13
aHarvey John 29Dec.13
aHawkins Thomas 18Dec.11
aHawkins Sam. 28Feb.14
† Haydon Joseph 27Mar.97
274 Hearle Edmund 4April09
† Hearne Thos. W. 15Feb.81
Hendry Andrew 8July09
Henry R. *Art.* Nov.08
aHewett Frederick 9Sept.12
† Higgins John 15June01
† Hill John George 28Jan.11

† Hill John 12Jan.82
aHinton John Thos. 25May12
† Hoare Chas. Yyv. 12Mar.11
28 Hockly Edward 15Jan.11
aHodges Edw. B. 11Aug.13
† Hogan George 30Dec.58
† Holmes Richard 20Nov.80
† Home George 30July13
aHopkins Geo. Aug. 19Jan.14
aHorton William 20July13
How Johnson 26July09
aHugo Thomas 15May12
Hugoe Samuel 1Oct.11
aHurdle Thomas 24April12

† Jackson John 22Feb.09
† James John 31Mar.06
aJames David W. 10May13
† Jameson Joseph 15Nov.09
† Jenkins John 19Jan.10
415 Jarvis Alexander 19Feb.10
† Ilbert Peter 26Aug.80
† Johnston John 3May99
† Johnston Ham. T. 26Aug.10
Jones John Pars. 22Mar.09

aKerr James 10Mar.14
† King George 16Mar.08
† King Geo. Augus. 18Feb.82

aLand John 22Dec.13
aLane George D. 15Feb.13
† Lane Jas. Reece 15Apr.06
† Langley William 27Aug.82
Law John 14Mar.10
† Lee David 13Sept.81
Lee William *Art.* 22Aug.21
aLe Fevre C. F. 10Jan.14
492 Lewis John *Art.* 15Feb.09
† Lindsay Andrew 22Feb.81
† Lloyd Samuel 24Feb.09
† Locke Pet. Hen. W. 10Feb.10
† Loftin George 19Jan.07
† Lomas Ralph 8Aug.99
Long Chas. J. *Art.* 14Mar.14
aLyons Anth. Mun. 3Nov.12
† Lyte Henry 13Sept.79
† Lyte Thomas 22July80

M'Arthur Jn. *Art.* 14April80
† M'Aulay Aulay 27Feb.7
† M'Conechy Jas. 10Mar.12
† Mackay John 2Dec.81
aM'Kellar Pet. M. 17Apr.13
M'Kinnon Wm. 13Mar.09
aM'Leroth Thomas 17June13
† M'Quarrie, F. D. 11Oct.08
aMainwaring Geo. 7Sept.13
aMallard Edward 4May12

Digitized by Google

† Manico Edward 2Feb.11
† Marshall Thomas 25Feb.09
† Martindale Chas. 23Mar.82
† Mason R. James 26April09
Meares John 20Mar.09
Mears Peter 11April
aMenzies James 26Nov.12
† Mercer Bernard 2Oct.79
† Meredith Jas. Hen. 2May11
† Missing John 10May11
Mitchell Thos. 4July11
aMitford Henry G. 23Feb.14
† Monk John 30May12
† Mooney John 25April98
† Moore Chas. Wm. 31May09
† Morgan Jas. Hung. 8Sept.08
aMorgan John 25July12
Morgan Ross 11Sept.98
aMorrish Hen. Geo. 6Dec.12
Mortimer John H. 7May07
† Moses Robert 16Oct.10
aMoss Henry 31Aug.13
aMurchison Simon 19Apr.13
aMurray Cornelius 5July

Nepean Edmund 27Nov.10
aNorth Roger 9Mar.13

† O'Bierne William 4Sept.82
223 Ogden Robert 26Nov.08
† Oliver Samuel 10Nov.80
† Owen Robt. Has. 22Feb.11

Palliser George H. 2Jan.09
395 Park Thos. *Art.* 30Aug.09
Parke H. W. *Art.* 26Nov.22
Parker Henry 18Nov.11
Parker Fred. 4Mar.59
Parker Edw. Aug. 23Sept.11
146 Parsons Guy 16May09
Pascoe Rich. W. 12Sept.06
† Pashley Chas. 16Nov.80
aPatterson Thomas 6Apr.13
† Pawsey George 20Nov.81
aPearce Chas. W. 26Mar.12
Pearson W. Roy 11Mar.09
† Peshall Samuel 17July80
† Phillipps George 15Apr.12
aPitt Henry 2Sept.12
† Pogson Bedingfield 21Feb98
† Porter John Hall 4Feb.11
† Prosser Edm. Boud 26Nov.82
† Prytherch Saw. 29Sept.08

† Pulliblank E. C. 18July09
† Purdy Chas. M. 11Mar.11

† Radcliffe Thomas 18Sept.09
aRaye Hen. Robt. 14Dec.12
† Read James 21Jan.11
† Read Thomas 1Feb.06
aReed Thos. B. 24April12
† Reeves Edward 25Jan.10
† Roch George 7Sept.08
Robertson Campb. 10Feb.09
aRobertson James 17Dec.12
Roe Charles 1June11
379 Rogers John 10April11
Rogers Henry 4April80
Rooke Richard 24Nov.81
aRoss H. P. B. 15Dec.18

aSampson Charles 20Feb.12
aSargent Richard 6April13
† Savage Christ. 14Dec.07
395 Savage Hen. *Art.* 2Dec.11
† Sayer Benjamin 14Oct.82
† Scott Walter 23Dec.80
81 Searle Richard 30Sept.08
† Sergeant George 14April12
† Simpson John W. 2Aug.10
† Singleton Chas. 16Sept.79
Skinner Henry Br. 10Mar.09
aSkinner Wm. D. 25July12
aSkues George 25Oct.13
433 Smith Henry 18Feb.09
† Smith Robert 15Feb.79
aSmith Joseph 15April13
† Smithwick Robert 3Oct.10
aStacy Richard 25Mar.13
aStack Ch. Mam. 6Jan.14
† Standish Rich. 28June11
aStephens Thos. 18Sept.13
308 Stockwell Thos. 2Aug.11
aStone John 20Jan.12
aStuart Charles 22July
Sturgeon Phil. Js. 13Sept.10
aSturgeon Wm. H. 24June12
Sullock Thomas 16Sept.08
† Swallow Samuel 23Nov.81

Tait Walter 16Mar.97
aTaylor W. Henry 30Mar.12
† Temple Guat Har. 15May09
aThacke Robert 6Feb.12
† Thomas John 3Sept.82
aThomson Thomas 29Feb.12
aThomson Wm. K. 24Feb.13
† Thwaites Alfred 23May08
† Tickell John Ars. 8Sept.
Tinklar Roger S. 14Sept

Toby Isaac 3April10
† Tod William 2Feb.10
Topham William 26Sept.11
Tothill John 8Oct.08
† Tweedie David 28Aug.12

Victor George 18April09
† Vincent John Tun. 18Nov.80

† Wade Thomas 5Dec.06
† Walker Thomas 5Dec.
aWalker Samuel 30July12
† Walter Rawlins 1April09
aWalter George 17Jan.11
† Walter James 12July
aWalter H. 13Dec.13
† Ward John 14Dec.07
† Ward George 13Sept.82
Ware John 14July10
191 Watkins Harry T. 12Nov.08
aWatson James 21Sept.12
aWatson Geo. 20Dec.13
† Watts David John 29May08
† Way Hollis Bull 28Nov.80
† Weir Hector Jno. 10Dec.82
aWeir Henry 18Feb.14
Wesley Sam. B. *Art.* 26June09
† West Merrin 11Jan.11.
aWhately Puddock 11Aug.13
† Wheadon John 11April12
207 Whitcomb James 13Mar.09
231 White William 13Sept.08
† Wilde Jos. John 18Nov.81
† Wilcocks John 6Oct.09
† Williams Jno. Rice 24Jan.10
† Williams Jno. Br. 10Aug.11
† Williams John 9Mar.81
† Williamson Chas. 16Mar.09
† Williamson R. (1) 10Aug.09
† Williamson R. (2) 2Nov.81
563 Williamson W. G. 8July09
WilliamsonCha.C. 22May11
Willson J. Kennet 15Oct.16
aWilson Edw. 13Sept.13
Wood John 5Feb.10
aWood James 25April12
† Wood Stennous 19Sept.79
aWood William 10May13
† Woodcock Fred. 3Aug.12
† Woodmeston F. 17April20
† Woore Lewis-Dunk. 21Aug.09
Wright Rob. *Art.* 6May12
† Wylie John, *Art.* 19May13
Wyllie William *Art.* 13Sept.18
† Wynn Edward 4July80

aYarnold Benjamin 23July12
Yeats John 18July07
† Young Thos. M. 3Aug.81

Digitized by Google

Powney John 8May08
Prangnal Frederick 6Mar.15
Prattent John 10Mar.15
Prescott Thos. L. 12July97
Preston Henry 18Nov.09
Preston Thomas 28Feb.15
Preston Edw. 20Sep.15
Pretyman George 17Feb.15
Price James H. 17July05
Price Francis S. 30Jan.06
Price David 23Feb.15
Price Hugh 28Feb.15
487 Price Thomas 1July22
Pridham William D. 1July15
Priest Joseph H. 9Dec.03
Prince John 7Nov.06
Pringle William 3Sept.94
Prior Henry 5Feb.08
Pritchard Robert 9Sept.01
Pritchard Sam. P. 4Mar.05
Pritchard Rich. D. 26Oct.07
Pritchard Jn. W. 22Sept.08
497 Proby Henry J. P. 23Feb.08
Proby W. H. B. 9Jan.14
Prowse W. Jones 22May09
Prowse Wm. 16Aug.14
Prust Barth. 25Mar.22
Prynn Parkins 10Oct.09
575 Puckford James 8Sept.21
269 Puget Wm. Dav. 22July22
Pugh John D. 17Mar.15
Puleston John 1July09
Pullen William 16Mar.09
Pullen Sam. 16Mar.15
Pulling James 23Feb.15
Pulton Rich. 14Feb.15
Purchas William 6Feb.12
Purchas Francis 15Mar.15
Purchas James U. 26July04
Purkis Robert 19May12
Purvis William 16Feb.15
433 Pyke John 16Nov.21
Pym Richard E. 1Aug.15
Pyne William 21Mar.12
Pynsent C. A. M. 16Mar.15

Quarry Michael 17May09
Quelch John 11Feb.97
Quill Richard 7Feb.12
Quin Michael 16July12
Quin William H. 9Jan.13
Quin Henry 28Dec.20

Raban R. B. 29Nov.14
Radcliff John 16Sept.16
Radcliffe Stephen 28Feb.15
268 Radcliffe Wm. 16Sept.16
Radford William 22Feb.15
Raffington S. B. 18Mar.15
Rainier John 9Jan.21
Rains James 2Dec.03
Rains John 18May97
Ralph Robert 18Mar.15
Ramsay Joseph 21Dec.08
Ramsay Edward 4May10
Ramsay Robert 21Feb.15
415 Ramsden Frank 7Nov.18
Ramsey Samuel 11July11
Ramsey Thos. 11Mar.15
94 Ramsay Wm. 8Sept.21
Ramshay George 22Aug.07
Randall Daniel W. 20Jan.06
Randall Henry 22Feb.15
[illegible]well William 21Mar.12
[illegible]ey Thomas 10Feb.97

Ratsey Nathaniel 22Jan.06
Raven Michael 28May08
140 Rawdon Chas. Wyndham 11June22
Rawle Richard 20April01
Rawlins Thomas 26Sept.19
Rawlins Robert D. 1Feb.15
Rawlinson C. Jas. 15Mar.10
Rawstorne James 3Mar.15
Raymond George 17Feb.15
Rayner Edmund 25July94
Rayson James 28Mar.07
Read Thomas 20Feb.05
585 Read George (a) 22Sept.07
Read George (b) 27Feb.15
Read John 3Mar.15
Reddie Peter 13May12
Reding Edward 17Aug.01
Reed Anthony 15June10
Reed Richard B. 19Nov.11
Reed N. John 11Mar.15
Rees James 2Aug.06
Rees William S. 1Aug.11
Rees William Lee 15Sept.13
87 Reeve John 22Feb.08
Reeves John A. 14Feb.15
Reid Sir John, Bt. 12Mar.81
Reid James (a) 25April09
Reid James (b) 6July14
Reid Curtis 10Oct.09
Reid Charles 10Feb.10
Reid Thomas L. 5March12
Reid Henry 24Feb.15
224 Reid Andrew 26Dec.20
Reikie William 8Mar.09
54 Reitz John Jas. 16Nov.21
Reneau Henry 16Feb.15
Rennie James 13Mar.11
Renou Timothy 2Jan.12
Renwick William 13Apr.95
Reynolds George 10July94
Reynolds William 16Apr.12
Reynolds James 1Mar.15
Reynolds Vessey J. 16Mar.15
Reynolds Lewis 29Jan.21
Rhind Wm. Graeme 24Feb.15
Rice Henry 5Nov.08
Rice David 2Feb.13
Rich Henry 26Nov.08
Richards Geo. S. 7May04
Richards Edward 12June07
Richards Hen. Lord 12Nov.09
Richards Edwin 26April11
Richards Harry B. 12Dec.12
Richards Wm. (a) 10Dec.13
Richards Will. (b) 7Feb.15
Richards Isaac 19July14
Richards John 3Aug.15
Richardson David 6Sept.82
Richardson H. 2Aug.94
Richardson Fran. 18May96
Richardson Jn. (a) 13Aug.00
Richardson Clem. 15Aug.01
526 Richardson W. (b) 19Oct.08
Richardson C. W. 22Nov.09
Riches Thomas 29Jan.14
Richie William 11Feb.15
Richmond Henry 5Oct.19
Richmond Thos. 6May22
Rickards John 13Nov.07
Ricketts George 12Aug.09
Ricketts Chas. S. 14Dec.09
Ricketts Jas. Wm. Otto 18May15
Rideout Samuel 21Sept.07
Rider John 2Feb.15
Ridge Thomas R. 14June06
Ridgway Daniel 20Jan.10

Righy Peter 18Aug.18
Rigmaiden James 21Mar.12
Ritchie Thomas 10July12
Rivers William 8Jan.06
Rix George A. 22July14
Roberts James W. 1Dec.78
Roberts Edw. (a) 7Mar.95
Roberts Edw. (b) 5April97
Roberts Edw. (c) 10Nov.10
Roberts John (a) 27Mar.95
Roberts John (b) 24Aug.99
Roberts John (c) 16Sept.16
Roberts Wm. (b) 2Feb.15
Roberts Francis 3May11
Roberts Benjamin 24Oct.12
Roberts Eldred 2Feb.15
Roberts Lazarus 7Feb.15
Roberts Duncan 15Feb.15
146 Robertson Wm. (b) 26Feb.10
Robertson John (b) 8Mar.15
Robertson Jas. B. 18Jan.06
Robertson Bow. R. 6July11
Robertson Adam 21Mar.12
Robertson Alex. 7June14
Robertson Jas. (a) 17Mar.15
Robertson Jas. (b) 12June17
Robilliard Nich. 31Mar.18
Robins T. L. (a) 24June93
Robins Wm. S. 17Mar.15
Robinson W. M'D. 2April05
Robinson Geo. (b) 16Feb.15
Robinson Chas. (a) 13Nov.09
Robinson Alfred Sam. 2Jan.10
Robinson Louis A. 7Feb.12
Robinson Chas. C. 21Mar.12
Robinson Thos. P. 21Mar.12
Robinson Edward 15April13
Robinson Abraham 7Feb.15
Robinson Joseph 9Feb.15
Robinson Tho. 28July19
Roche John 23Oct.06
244 Roche Joseph 4May14
Roche Hugh 21Feb.16
Rochfort Robert 26April11
Roddam Wm. 17Aug.12
Rodger William 27Feb.15
Roe Robert Brad. 10May10
Roebuck Henry 10Mar.15
Roepel Juste P. 10Aug.14
Rogers George 1Aug.03
Rogers John 6Oct.03
Rogers James (a) 22Oct.08
Rogers James (b) 10Dec.11
Rogers Philip 19Sept.09
Rogers Edw. 10Feb.15
Rogers Thomas 6Mar.15
Rogers Frederick 8Mar.15
Rolfe William 5July13
Rolleston James 8June11
Romney Fran. D. 25Mar.09
99 Rooke L. C. 15Oct.18
Rootes John 3Feb.10
Rorie John James 4Dec.98
Rorie George 28Mar.09
Roscow Sam. (a) 25Jan.06
Roscow Sam. (b) 4May09
Rose Abraham 2Mar.80
Rose John 6Aug.01
Rose Thomas Bar. 20May12
Rose Charles 10Mar.15
Ross David 7July95
Ross G. Adam 28Sept.09
Ross Charles Hen. 13Mar.11
Ross Richard Col. 20Nov.19
Ross Alexander 21Feb.15
Ross Chas. Alex. 24Feb.15
Ross Robert 10Mar.15

Digitized by Google

4253 Ross Chas. W. 15Oct. 16
Ross Thomas 20Mar 22.
Rosson William 21April95
5502 Rothery Thos. H. 4Feb.14
Rothery Thos. 7Feb.15
Rothery John 8Feb.15
Rotton Edward 16June14
Rouse John Wood 24Aug.07
Rowan Edward 19Oct.07
Rowe Joshua Lat. 10Jan.97
Rowe James 16Aug.14
Rowland Jas. 9Feb.15
Rowlands JohnS. 29March13
Rowlinson Wm. I. 18July10
Roy James 27Oct.14
Royer Charles 19Nov.04
Rubidge Charles 29Oct.06
Rubidge Robert H. 2June08
Rudall William 10May09
Rude John 15April03
Rule William 4Feb.15
Rumley James 23Feb.15
Rusden James 4Sept.07
Russell John (a) 25Nov.08
39 Russell William 10Nov.13
Rust Robert 6Dec.13
Ryder William 16Sept.16
Ryder Hon. G. D. 2Sept.19
Rye George Hub. 8Mar.09
Rymer Henry 29Jan.21
22 Ryves George Fr. 24Nov.10

391 Sabben James 18Sept.10
Sadleir Richard 21May19
Sadler Benj. P. 25May18
St. John Henry 26Aug.89
St. John James 20Sept.08
St. John Wm. O. 21July10
St. Quintin James 7Jan.14
Sainthill Rich.T. 23April12
Sainthill Alfred 16Sept.16
384 Sainthill Geo. A. 20Feb.19
Salkeld Thos. 4Feb.15
Salmon John 24June07
Salter Daniel 26Nov.09
Salter John 26Oct.13
Salwey Theoph. 25June96
Samwell William 17March95
Samwell Peter 6Feb.98
Sanders John H. 23Sept.06
Sanders William 7Jan.09
Sanders James 28Oct.12
Sanders John 6April15
Sanderson C. W. 4Mar.15
Sanderson John P. 26July15
Sandey William 25Sept.01
3907 Sandom Williams 30April08
Sanford George 12June11
Sangster Robert 31May00
Sankey Henry 21March19
Sarratt Geo. Hen 1July15
Sarsfield Dominick 14Feb.15
Savage William 17Sept.06
Savage Wm. Hy. 13Dec.13
Savage James 2July18
Saville Geo. A. 7Nov.02
181 Saumarez Thomas 4Mar.15
364 Saunders Geo. L. 26Dec.02
Saunders Thos. (a) 25Nov.09
Saunders Thos. (b) 25May12

532 Saunders Wm. Clowes 6May22
Saunderson Jas. 25April15
Sawyer Samuel 10Aug.93
538 Sawyer John J. 18June18
Sayer George 11Nov.09
Sayer Wm. Fred. 6Dec.13
267 Sayer Robert Rd. 8June15
Sayes Robert 17Nov.90
92 Scallon Robert 23June98
Scanlan Thomas 20Nov.12
Scanlan Richard 8Feb.15
Scantlebury J. C. B. 4Oct.14
Schaw Fred. Dav. 8Feb.00
Schultz George A. 22Jan.06
39 Scott Edward H. 12June07
Scott Edmund 4May10
Scott John 24Aug.14
Scott Edw. Wm. 15Feb.15
Scriven John B. 4Jan.10
Scryngour Wm. 15Mar.15
Scudamore W. J. 30April12
Seagrove James 20Oct.10
Seale Charles H. 15July09
Seaton John 9Mar.15
Seavers Jeremiah 26March94
Selbie John 15Mar.15
Selby George 20May11
Selby Samuel 27Feb.15
Selby William 1Mar.15
263 Senhouse Edw. H. 23May07
Senior James 4Mar. 5
Seppings John M. 14Oct.03
Servante J. H. 5Aug.09
Setford James 24March07
Setou James G. 18May15
Sewell Henry F. 10Dec.10
Sewell F. T. D. 9Oct.21
Seymour John C. 18July18
Seymour Edw. W. 16Feb.15
Seymour Maurice C. 8Mar.15
Seymour Thomas 14Nov.16
Seymour Mich. 12Sept.22
Shacklock Edw. 30Apr.21
368 Shairp Alexander 9Mar.15
Shakespeare Arthur 3Apr.10
Shambler James 6Feb.15
Shapcote Thomas 19Mar.11
Sharp William 2May94
Sharpe Robert 13Mar.15
Sharwell Beaden 25Feb.15
Shaw William 3Aug.96
Shaw Charles 1Feb.15
Shaw George (a) 20Feb.15
Shaw George (b) 20Mar.15
Shebbeare Robt. 30Nov.13
Sheils Jas. Wal L. 1July14
Shennan George 21Feb.15
Shephard William 8Feb.15
Shepheard Jos. W. 18Oct.09
Shepheard William 24Feb.15
Shepherd Benj. 29May11
Shepherd John 2Feb.13
Sheppard Wm. D. 23July08
Sheppard Ponsonby 3Feb.14
Shepton Henry B. 16June14
Sheridan Henry 11Sept.11
Sherwin Thos. C. 24July96
Shewen Daniel 19Aug.99
Shewen Hen. Tho. 3Jan.00
Sherwood Wm. 8Apr.20
Shield William 15Jan.09
Shillingford Alex. 28Feb.15
Shipley James 17April10
Shipton Jas. Maurice 25June10
Shirreff Patrick 9Feb.15
Shirreff John 4Dec.28
Short Joseph (b) 13Mar.15
Short Arthur 1July15
Short H. M. 3Aug.15
Shortt Charles 19July21
Shrapnell James 14Nov.10
575 Shuckburgh T. S. 30July13
Shuldham Molyn. 15April99
Shuttleworth Peter 21Feb.15
Silver Jacob 17Jan.81
Simkin Tho. Allen 7Nov.06
Simkin William 14July13
Simkin John 28Feb.15
Simmonds R.W. 15Sept.98
Simmonds Geo. 17April09
Simmonds Tho. 6June13
Simmons Edw. 14May11
Simmons Geo. Val. 10Mar.15
SimmonsChestney 16Aug.19
Simms Benj. Symes 22Feb.15
Simonds Rich. S. 20Nov.12
Simpson John (a) 31May98
Simpson John (b) 28July08
Simpson John (c) 13Dec.11
Simpson Sam. Ash 4May04
Simpson Thos. (a) 21May07
Simpson James 18Feb.15
Simpson Æmilius 2Mar.15
Sims And. 15Feb.15
Sison Samuel 20Aug.07
Sisson John M. 1Aug.15
Skardon G. B. 4Feb.14
Skead Thomas 21Dec.08
Skelton Jeremiah 27Aug.99
274 Skene James 28Apr.15
Skene And. Mots 26Dec.20
Skinley John 12Feb.17
Skyoner John 8March02
Skyrme Charles 14Sept.82
Skyrme Francis 21Oct.99
Slade Henry 12Nov.08
492 Slade Frederick 26Sept.11
9 Slater M. Aug. 12Feb.21
Sleigh Francis 27Oct.00
Sleigh John 2Nov.15
Slingsby Joseph 3Feb.15
Sloan George 30Dec.12
Sloly James 13Mar.15
Slyman Dan. 16Mar.15
Small Wm. Arch. 17Dec.19
Smart Benjamin 31July11
Smart William 23Feb.15
171 Smart John N. 28Nov.15
Smart Robert 11Sep.20
Smith John (a) 29Aug.83
Smith John (b) 7April94
Smith John (c) 14Aug.01
Smith John (d) 16July02
Smith John (e) 21May07
Smith John (f) 19July21
Smith James (a) 3March98
Smith James (c) 12Feb.05
Smith Benjamin 6Nov.95
Smith Wm. (a) 19March98
Smith Wm. (b) 4July01
Smith Wm. (c) 21Dec.07
92 Smith Wm. (e) 14July13
Smith Thomas (a) 5Sept.00
Smith Thomas (b) 29Nov.08
Smith Thomas (c) 3Mar.15
Smith Wm. Harris 10Aug.01
Smith Michael 8Oct.02
Smith W. Murray 23Jan.06
Smith Francis 2Jan.08
Smith Marmad. 27Dec.08
Smith Horatio S. 2Jan.09
Smith Wm. Henry 9Feb.09

Digitized by Google

Smith&JohnWynter 10July10
Smith Edward 26Feb.12
Smith Charles 13May13
Smith John Sam. 16June13
Smith Geo. Sydney 21Jan.14
Smith John W. 13Mar.15
Smith Andrew (a) 28Aug.15
Smith Andrew (b) 7Aug 19
171 Smith George (a) 29Sep.15
Smith George (b) 29Jan.21
Smith Fred. Abm. 10Apr.20
Smith Henry (a) 19July21
Smith Hen. (b) 9Jan 22.
209 Smith Wm. Forsyth
Smith Christopher 9Nov.21
Smithers George 23Aug.11
Smithwick Henry 28Nov.12
Smyth T. Wm. A. 16Mar.08
Smyth Spencer 2June12
Smyth Geo. Thos. 23Nov.14
Snell Robert (a) 7Nov.06
Snell Robert (b) 26Sept.12
Snell Jno. Cornetter 30Oct.08
Snell William 4Dec.11
Snellgrove Henry 1Aug.11
Snow Robert 21Feb.15
Snow Thos. Rowles 9Mar.15
Snow Wm. John 7Sep.15
Snowey William 4June14
368 Soady Joseph 17Aug.07
Somerville Wm. (a) 17Dec.98
Somerville Wm. (b) 18July15
Somerville Geo. F. 21May05
609 Somerville John 9Jan.11
Somerville Jos. B. 9Nov.21
Soper Richard 13July06
South Wm. Wilson 13June09
Southcott Edward 16Aug.99
Southey William 17Sept.14
Spark Thomas 15Oct.12
Sparkes J. Hindes 18Feb.98
Sparrow Francis 24June07
Sparrow Meyrick Bodychen 21April13
Spearing George 28Sept.07
Speedl William 29Feb.09
Spence David 7Aug.94
Spence Charles 7June02
Spence Hen. Pran. 21do.12
Spencer Chris. 21Sept.05
Spencer Sam. 18Oct.26
Spiers William 3Jan.11
Spiller James 16May12
Spink James 18April06
183 Spong Geo. 7Jan.20
Sprat James 24Dec.05
Sproule Benjamin 7April01
Spurin John 10Mar.15
Spurway John 8July14
Stanbury Wm. 4Feb.15
Stanbury Philip 17Feb.15
Stanes James 20Mar.15
Stanley Henry 6Nov.03
Stannus James 6Feb.15
Stanton James 8Oct.09
Stapleden Arthur 21Dec.95
Stark Peter 6July14
Stead Tho. Fisher 27Feb.15
Steane John 18Feb.15
Steddy John 4Oct.15
Steele George 27Feb 94
Steele Elmes 26Nov.06
Steele Joseph 24Jan.11
Steele H. P. 29Nov.15
Steenbergen Jas 28Sep07
Stevens J. Har. 11Feb.15
Stephen John 27Feb.15
Stephens Edward 11Mar.98
Stephens W. L. 9Oct.21
Stephenson John 12Feb.00
Stephenson Thos. 24Aug.14
Sterne William 23Aug.13
Stevens Jas. Agn. 7July12
Stevens Charles 13Mar.15
Stevenson Edward 22Jan.06
Stevenson Chas.G. 27Oct.08
Stevenson Wm. 13Sept.13
Steventon Thos. 31May99
Stewart James (a) 27do.95
Stewart James (b) 14do.11
Stewart Charles 7Sept.96
Stewart Thomas 2April04
Stewart A. Gardner 9April14
176 Stewart E. Brenton 1Sept.14
489 Stewart Fred. A.B. 25April15
Stewart Ths. Dil. 19Sept.15
367 Stewart G. Graham 15Oct.16
Stewart Keith 1May19
Stickland Robert 4May10
Stiles Samuel C. 7Feb.12
Stiles John 21Mar.12
Still William 7Sep.15
Stirling Alex. Ge 14Oct.96
Stirling Charles 15Oct.19
Stirling Thos. 20Sept.16
Stock William 7July07
Stockdale Chas. B. 8May12
Stocker Stephen 1Feb.15
Stocker Walter B. 16Sept.16
Stoddart J. Douglas 15June15
Stokes John (a) 19June95
Stokes Wm. Smith 1Nov.11
379 Stokes Pringle 2Mar.15
Stone James (a) 31Mar.00
Stone James (d) 15Feb.15
Stone William (a) 29May01
Stone William (b) 16May12
Stone Thomas 29Jan.11
Stone Valentine 15Feb.15
Stopford William 25Sept.06
289 Stopford Thomas 20Oct.11
Storey James 28April10
Stother John M. 9Nov.08
Stowin Geo. Chas. 30July10
Stow Geo. Fuller 23Apl.22
Strange Thos.(a) 15Feb 15
Strange Thos. (b) 16Sept.16
Stratford Wm. S. 1Mar.15
Street John 7Mar.03
Strettell Will. Thos 24Feb.15
Strong Thomas 8Feb.06
Strong Samuel 19Dec.07
Strong Wm. 18July10
Strong James 16Sept.16
Stronge Chas. 9Feb.15
Stroud Henry 9Mar.15
108 Strover Thos. 7Aug.12
Strover Samuel 5Feb.14
Strugnell W. Baker 18July14
Strutt Jas. 18May96
Stuart Jas. Grant 12Sept.06
Stuart Richard 14June09
Stuart Chas. Fras. 4May10
193 Stuart Robert 21Mar.12
Stuart James (a) 11Oct.14
Stuart James (b) 23Dec.14
191 Stubbin John 23Feb.15
Sturgess Wm. 20Oct.08
Styles William 9Jan.06
Sudbery John 17Feb.15
Sulivan S. Hood 24Nov.06
488 Sulivan Dan. Hunt 3Feb.15
Sulivan Jas. Ingle 28Feb.15
Sulivan James Bradley 6April15
Sullock George 21Mar.12
Sumpter Nicholas 28Feb.15
Sutherland Robert 22Nov.02
Sutherland John 13Aug.06
Sutton Charles T. 27May13
Sutton William 2Nov.15
Swain Thomas 22April09
Swainson Wm. 13June15
Swan Oliver 11Feb.15
Sweeting Wm. 16Sept.16
Sweetland Hen. 8Feb.15
231 Swinburne Chs. H. 14July18
Swiney William 16Sept.09
Syer Bey Richard 2Nov.09
Syffrett William 4Dec.11
Sykes Joseph 18Sept.17
Syms George 26Oct.13
Symes Aaron S. 16Sept.15
Symmes H. Alfred 9Jan.09
16Mar.15
Symonds W. Ley 6Oct.01
Symonds William 14Oct.89
Symons James (a) 26Aug.98
Symons Wm. Jos. 23June09
Symons Wm. Hen. 22Oct.15
Tait James 31July02
98 Tait Alexander 1June14
Tambs Thos. 1Nov.17
Tamplin William 15Feb.03
Tancock Sam. 15Mar.15
Tandy Daniel 22Nov.90
Tandy James 2Feb.15
Taplen Thomas 18Oct.02
Taplin John 15Feb.15
Tapp William 14May94
Tardrew George 26April11
737 Tatam William 27Nov.06
Tatlock James T. 21Mar.12
Tattersall Edmund 7Nov.06
202 Tayler George Rt. 20Feb.15
Taylor William 24July94
Taylor John (a) 2April06
74 Taylor John (c) 21Mar.19
Taylor Joseph 17Feb.15
Taylor Edw. Sam. 18Feb.15
Taylor Charles (a) 26Nov.10
Taylor Charles (b) 28Feb.15
Taylor Rob. 29Jan.21
Teed Rd. Mantson 18Sept.09
Teed Roger Bidwood 4Mar.15
Temple Henry E. 26Sept.14
Templeman J. W. 4Nov.01
492 Templeman John 16Aug.20
Templer Richard 6Dec.96
328 Thackery Fred. 20Oct.21
Thelwall Bevis 25Aug.07
Thew George 26April11
Thomas Richard 11Dec.84
Thomas James (a) 21July94
Thomas James (b) 2Feb.06
Thomas Edm. F. 20Aug.98
Thomas Thomas 4Jan.99
Thomas John 22Aug.99
Thomas Geo. (a) 26Sept.99
476 Thomas Joseph R. 21Oct.11

Digitized by Google

Thomas Wm. Geo. 28May10
Thomas Robert 8Feb.15
Thomas Wm. Edwin 1Mar.15
Thomas Rob. Stric. 14Mar.15
Thomas Robinson 17Mar.15
Thomas Wm. 26Aug.93
Thompson Jos. (a) 21July95
Thompson Chas. 15Mar.97
Thompson Jos. G. 29Jan.06
Thompson J. T. 31Jan.06
Thompson Josiah 31Jan.06
Thompson John (a) 7June09
Thompson John (b) 23Feb.15
Thompson J. Last 17Dec.10
Thompson And. Hermon 28Mar.19
Thompson Fred. 3Feb.15
Thompson And. 18Mar.15
Thomson W. Aug. 20Oct.06
Thomson Chas. 30Nov.20
Thorley Rob. John 3April05
Thorley Robert 18Feb.15
Thorne James 5Aug.16
Thornton H. A. D. 4Feb.15
308 Thornton Samuel 2May19
Threadd Richard 16Oct.08
Throckston Edwin 25July01
Throckston Henry 6Aug.02
Thresher Henry 1March15
Thurtell Edw. 3Feb.15
148 Thurtell Charles 20Oct.21
Tickell Richard 30Dec.13
Tilley James 21Mar.12
Tilly Charles 7Oct.07
Timins George 2May97
Timins C. Sheldon 16Feb.99
308 Tiscombe George 3May10
Tindal Chas. 7Nov.06
Tindale Joseph 5Sept.00
Toby R. J. Walter 16Nov.90
Tod John 1March15
Todman William 8July95
Tokat J. Buck. 3Feb.20
Tolcher Edward 22Aug.21
Tomkins H. W. 16Sept.16
Tomlinson Nich. R. 16Jan.10
Tomlinson Robt. C. 1July13
Tooge Wm. Norris 6Sept.94
Toon Edward 12Feb.17
Topper Geo. Alfred 6Nov.10
Torlesse Henry B. 11May15
Torrane G. B. 8Sep.20
Towers Robert 21Feb.15
Towne John 17Sept.12
Townley Chs. H. 29Sept.06
Townsend Thos. 27June09
Townsend Jos. C. 9Feb.15
Townshend W. J. 15Aug.16
458 Townshend John 13May22
Toser Caleb E. 11Oct.19
Treherne G. Price 13Dec.10
Traill Gilbert 21Jan.09
Train John 8Nov.15
Trant Philip Hen. 10Feb.09
Tredwin Hugh 20Oct.98
Treve John 26July09
Tregurtha Edw. P. 9Dec.99
Tremlett G. N. 1Aug.94
Trent George N. 14Feb.15
Tresshar John 19Aug.93
Tribe Thos. 19Sept.15
Trinder John 17Oct.06
Tripp John Upton 7June09
Triscott Rich. S 5Sept.16
Trist Robert 24Mar.08
Trotter Robert 15Nov.99
Troughton Joseph 7Feb.15
Troughton Nich. 4March15
Trounsell G. P. 20Feb.15

Truss William 28July99
Tryon Henry 18March15
Tucker Nicholas 16May97
Tucker William 18Sept.98
Tucker Jno. Coste 13Mar.08
Tucker Henry 17Aug.18
Tucker Robert 3Feb.15
Tucker Wm. Ley 23Feb.15
Tucker John Serv. 12Sept 22
Tudor John Kelly 15Oct.08
Tull Henry 24Dec.14
Tullis William 7June14
Tulloh Charles 16Aug.06
Tulloh Wm. Izod 26Oct.09
Tulloh John 12Mar.11
Tully Keevy 10Nov.13
Tully John 11Mar.15
Turnbull Robert 18Feb.15
Turner Charles (a) 26Mar.96
Turner Charles (b) 16June07
Turner Chas. (c) 20Sep.15
Turner Robert 17Dec.98
Turner John (a) 13Feb.01
Turner John (b) 18Feb.02
Turner Ethelbert 20Jan.06
Turner Jellicoe 30Aug.06
Turner Francis J. 19Dec.07
Turner Barnard 6Feb.09
518 Turner Charles F. 17Oct.11
Turner Thos. 17Feb.15
Turnour *Hon.* G. 13Aug.06
Turrell Charles 18Feb.15
Tuson James 19July21
Tuthill Christoph. 20July09
Tweed Robert 19May09
269 Tweed John Powell 8May14
Twigg Rich. Elliot 19Dec.07
Twight Hen. M. 30Oct.20
Twisden John 28Oct.99
Twysden Hen. Duncan 9June15
Tylden Charles M. 1Jan.21
Tyrrell George 9Jan.19
Tyte Robert Wm. 22April02

Vale William (a) 14May08
Vale William (b) 21Feb 15
Vallack Rich. G. 17May07
Vallack George 7May08
Vallack Joseph 15July21
Valobra James 31Aug.99
74 Vans Randell 18April11
Vassall Sp. L. H 3July19
Venus William 14Dec.14
Vevers George 7Feb.15
Vibart Jas. 1Jan.14
Vicary William 8Feb.15
Vickery Robt. C. 28Mar.09
Victor John Geo. 28April07
Vidal Richard E. 16July09
305 Vidal Alex. T. E 8Feb.15
Vignoles John 17Sept.19
Vine Geo. Ballard 1Feb.06
Vine William 21Mar.12
Voller Frederick 24May09
Vosper William 6April96

Umfreville Sam. C. 28Mar.13
Upjohn John 11Dec.07
Usher Wm. Armstrong 30May15
Usherwood Wm. 23Dec.09
Utley John Taylor 1Aug.11

Wade Walter P. 23Jan.08
Wade Wm. John 21Sept.12
Wade George 15Dec.19
Wadeson Charles 28Feb.15
Wadham Robt. A. 31Aug.05
920 Wainwright John 4Nov.19
Wakefield Arthur 5Feb.21
Wakem Nicholas 20Mar.15
Walcot Charles 19May19
Waldegrave *Hon.* W. 5Sep.16
Wale Geo. 9Feb.15
Walford William 1June10
Walker James 29April02
Walker George 29Apr.02
Walker Wm. H. 29Oct.06
Walker Henry (a) 9Oct.10
Walker Henry (b) 28May13
Walker Benjamin 20Feb.11
602 Walker Wm. (a) 1Aug.11
Walker Wm. (b) 15Feb.15
Walker John 17Feb.15
Waller Edw. I. B. 3March15
Walker Bethune James 24Apr.15
Walker Joseph 20Sept.15
Walker Baldwin W. 6Apr.20
Walkie John 20May19
Wall Robert 24Feb.15
Wall John Holwell 25Feb.15
Walt Allen 7Sept.15
Wallace James (a) 14Apr.98
Wallace James (b) 24Oct.07
Wallace Thomas 8Feb.15
163 Wallace Hill 16Sept.16
Waller George 11Feb.15
Waller Richard 7&do.15
Wallington Chas. 19Nov.08
Wallis William 27Sept.90
Wallis Patrick 15Dec.12
Waltis James 10Feb.15
335 Walmesley James 4July21
Walsh Archibald 24June96
Walsh Sto. Rumel 6Feb.15
Walters Samuel 8Mar.05
Ward Edward S. 28May09
Ward Richard 18Dec.16
Ward Wm. (a) 27June14
Ward Wm Rt. (b) 7Aug.14
Ward Edward W. 18Mar.15
492 Warde Henry 26Sept.11
Wardle John 10Sept.10
Warden William 23Feb.96
Ware Charles B. 16Sept.16
Waring James 11April08
Warner Patrick 7May04
Warr William A. 13Aug.12
Warren Chas. G. 16July97
Warren Thos. H. 19Oct.07
Warren John T. 17Feb.15
537 Warren Geo. B. 15Mar.15
Warren J. F. 18May17
Warrin W. Smith 8Feb.15
Warton Joseph 3Mar.04
Washington John 1Jan.21
Waterhouse B. G. 10Aug.14
Waterman John 15July09
Waters Jno. Lawes 28Sept.96
Waters D. Creagh 13Feb.15
Watkins Walter 28Feb.15
Watkins T. Vernon 29Mar.15
Watson James 5July01
Watson William 4Aug.98
Watson Anthony 7Sept.07
Watson Edw. B. 16Nov.06
Watson David H. 9Dec.18
Watt Thomas A. 28Sept.09
Watt William 29Dec.13
Watt John 18Nov.18
Watts Robert 30Jan.01

Digitized by Google

Watts William B. 20Jane08
Waugh John M. 16Mar.14
Wavell Edward 7Jan.20
Weale Edward T. 1Jan.06
Weatherley Rich. 2May16
Weaver Robert 4June13
Weaver William 20Feb.15
Webb Charles 20July05
Webb Joseph R.R. 17Mar.06
Webb Will. (a) 1Sept.06
308 Webb Will (b) 29Mar.15
258 Webb Edward 14June13
Webb Nicholas 19July14
Webb Alexander 16Feb.15
Webster Wm. (a) 23July07
Webster John 10Mar.15
Weddell Sam. R. 8Oct.13
Weekes Will. Burt. 21Mar.12
Weir John 29April11
Weiss William 17July11
Welch Cha. 15Nov.80
Welch Richard 26July00
Welch Robert 17Nov.03
Welch David 3Feb.12
177 Welch Rt. G. 15Apr.20
193 Welch Arthur 9Feb.22
537 Weld Daniel 10Sept.99
Weld Richard 29Sept.4
Wells William 23Mar.94
Wells Andrew 29April02
Wells John 28April12
Wells Thos. B. 10Dec.17
Wells John P. 19July21
Welsh George (a) 21Sept.07
Welstead Fred. 17Nov.02
Wemyss Robert 5Nov.14
Wemyss Chas. 30April18
Wemyss A. G. 24Mar.19
Wentworth W. F. 13April13
Werge Thomas 14June
Wesley G. N. 16Sept.16
West Henry 16Aug.08
West Wm. Wade 11April10
West Joseph 6July14
West Matt. Thos. 1Oct.
West Geo. 16Mar.15
493 Westbrook E. B. 6July15
Wharton John F. 25Dec.98
Wharton Wm. W. 6Feb.15
Whatling Henry 12Sept.10
Wheatley Francis 8Nov.81
Wheatley J. Hood 9Feb.15
Wheatley Wm. O. 31Jan.21
Wheeler Samuel 6July14
493 Wheeler John 25Feb.15
Whimper Wm. 29April02
94 Whish W. G. H. 16Sept.16
Whitaker Tho. W. 24Nov.01
Whitcomb Rob. 8Feb.15
177 Whitcombe S. R. 6March15
White William (a) 20Aug.94
White William (b) 24Feb.15
White John (a) 2April00
White John (b) 12Sept.07
White Hugh Brice 15Jan.98
White George 2Nov.09
White Frederic 10Feb.12
White Peter 16July12
White Joseph 6Feb.15
384 White Richard 20Feb.15
White Will. G. 29Mar.15
White Geo. Rob. 19July21
Whitehead Rich. 3Feb.97
Whitehead William 4Mar.15
Whitehead Abra. 20Mar.15
Whitehurst F. J. 20Nov.12
398 Whitelocke J. B. 21Mar.12
Whiteway Sam. 21Dec.08
493 Whitfield Wm. 16Aug.19
Whitmore Nat. C. 11Feb.15
Whittle Henry 16Mar.09
Whyte Nich. Chs. 25Sept.06
Wigley J. Gwyn 30Aug.06
Wildey John 21July17
Wilkie John 4June14
Wilkins Thos. (b) 27Jan.09
Wilkinson Benj. 9April96
Wilkinson Tho. L. 10Dec.10
Wilkinson John 14Aug.11
540 Wilkinson James 26Oct.14
Wilkinson Wm. (a) 23Feb.15
Wilkinson Wm. (b) 15June15
Wilkinson Steph. 19Sept.15
99 Wilkinson F. A. 5Oct.19
Wilks Thomas 12Dec.96
Willcox Robert 16May09
Willding Alexander 25Feb.15
493 Willes Tho. 16Aug.19
Williams Tho. (a) 15May80
Williams Tho. (b) 14Feb.15
Williams David 18Sept.94
Williams Ch. Dav. 27Oct.97
Williams Rich. (b) 13Dec.04
Williams Joseph 17Nov.07
Williams H. More 4April19
Williams Augustus
Aldborough Lloyd 18Jan.13
Williams Rd. N. 3Nov.13
Williams James 16Mar.14
Williams John (a) 8Feb.15
Williams John (b) 20Mar.15
Williams John S. 9Feb.15
Williams T. Mark 20Feb.15
Williams Henry (a) 28Feb.15
Williams Henry (b) 30Oct.20
Williams Wm. John 6Mar.15
Williams Hugh L. 19July21
Williamson Geo. 10April07
Williamson Neils. 17Jan.10
Williamson Al. M. 13June15
Willis James W. 13Dec.09
Willis H. B. 11Mar.15
Willson John (a) 17Jan.11
Willson John (b) 20Mar.15
Wills John (b) 7Sept.15
Wills Methuselah 1Feb.11
438 Wilson John 8Feb.15
Wilson George (a) 20Aug.94
Wilson George (b) 15Feb.15
Wilson James (a) 5Feb.98
Wilson David 17April02
Wilson Harry 26April11
Wilson Albany H. 27May13
Wilson Alexander 2Feb.15
Wilson J Smith 9Feb.15
569 Wilson John (a) 23Feb.15
Wilson John (b) 14Mar.15
Wilson Orlando H. 1Mar.15
Wilson William 1Jan.21
Wing Thomas 7Nov.04
Wingfield David 20Mar.15
Winniett William 20Jan.21
Winterbottom J. 16Feb.15
Wintour Geo. Step. 10Nov.80
Wise John 10Feb.15
Wise Chapman 29Mar.15
32 Witham Charles 6Mar.18
Witham Fras. 14May18
Withers Joseph 18Nov.90
61 Wolley G. L. 29Apr.99
Wolrige Charles 5Jan.06
Wolseley J. H. 5Sept.16
Wood Joseph 30Oct.90
Wood James (a) 2Aug.94
Wood James (b) 13Feb.15
Wood James (c) 13Feb.15
Wood George 16Oct.98
Wood William (a) 1Aug.21
Wood William (b) 27Aug.14
493 Wood John (a) 23Sept.19
Wood John (b) 3Feb.15
Wood Geo. Fran. 6Dec.13
Wood James Monypenny
23Feb.15
Wood Fred. 23July21
Woodcock Fra. H. 25May10
Woods Robert 31Jan.22
Woodham W. H. 15Feb.12
Woodin Wm. H. 31May14
Woodman Wm. I. 3May07
Woodriff John R. 26April11
Woods Thos. 14Oct.19
Woodward Aug 21Mar.16
Woodyatt Thomas 7Feb.11
Woolcock W. (a) 25Mar.00
Woolcock Wm. (b) 29Dec.10
Woollams Francis 28Feb.15
Woolcombe Geo. 23Feb.15
Woollett T. Spencer 13June15
Woolnough J. C. 19Jan.11
Woolver R. Jas. 8Feb.12
Woolward John 10Feb.09
Worrall John 17June90
Worsfold Wm. 30May20
Worsley Marcus 24Oct.18
Worthington Benj. 9Feb.13
Worthy John D. 7Feb.15
28 Wray Lake Henry 14April05
Wrayfeld Michael 10Nov.91
Wright David 9Jan.98
Wright Philip 9Aug.06
432 Wright Jno. Allan 2Feb.13
Wright Patrick 26June13
Wright John 6July14
Wright Thos. 17Feb.15
Wright Joseph 13June15
Wright Chas. M.M. 31Oct.2
Wroot Mic. Milson 21Nov.0,
45 Wybergh Peter 18May14
Wylde Edward 16Mar.14
Wylly Wm. C. 29Dec.14
Wynn John L. 3Nov.20
177 Wyvill Christoph. 5July13

Yates Rob. Winth. 14Feb.10
Yates Jas. Thos. 27June14
Yeats John S. 2Feb.15
Yelland Edward 25Feb.15
Yonge Edmund 6Mar.15
Youel Edward 21Nov.12
Young William 25Sept.94
Young John Thos. 11April03
Young George (a) 27Nov.05
Young George (b) 22Sept.08
Young George (c) 3May10
Young Geo. (d) 9Nov.18
Young Matthew 13Feb.08
Young Alexander 30Aug.06
Young Tobias 20Oct.19
Young Jacob Ley 7April13
Young John W. 9Nov.15
Young Daniel 7Dec.22
Yule Robert 30Oct.99

Digitized by Google

AN ALPHABETICAL LIST

OF THE

OFFICERS IN THE ROYAL MARINE FORCES,

With the Dates of their Commissions.

The Figures before each Name denote the Number of the Ship in which the Officer serves.
Those in Italics are on the retired List.

† This mark denotes that the Officer is on the permanent half-pay List.

Officers who have come on half-pay by reduction at the Peace, or by Promotion, are distinguished by the letter *c.* and those on unattached pay by *unat.*

GENERAL AND FIELD OFFICERS.

No.	NAMES.	Seniority.
	Abernethie Thos.	18July21
	Anderson Henry	21Dec.03
	Ball George	21Dec.03
	Ballingall D. *unat.*	1June16
	Barclay John	24Sept.06
	Barry Wm.	19Dec.22
	†Bell Sir Henry	29April14
	†Hickerton Sir R. *Bart.*	
	Admiral	4Jan.18
	Binks Wm. *unat.*	23Mar.07
	Bright Richard	21Dec.03
	Campbell James	19July21
	Cassell James	15Feb.09
	✱Cockburn Sir Geo.	
	Vice Admiral	3Apr.21
	Cole Martin C. *unat.*	7July08
	†Davey Thomas	15Feb.09
	Desborough L. *unat.*	1Oct.19
	Dickinson Benj.	10Jan.22
	Dunsmuire Geo.	19July21
	Farmar R. Hill *unat.*	1June16
	Foley Rd. H. *unat.*	24Sept.06
	Graham Richard	30June
	†Hardy Sir T. M. *Bt*	19July21
	Hill Edward	1May98
	Home James	27July08
	Hollis A. P.	18July21
	James John	24Mar.12
	Lee Richard	19July21
	Lee Henry	19July21
	Lewis Theophilus	29Apl.14
	Lewis H. P.	26Jan.19
	Long John	19July21
	M'Cleverty Robt.	19July21
	†Malcolm Sir Js.	19July21
	Mears Lewis Chs.	19July21
	Meredith Jas. *unat.*	1Jan.16
	Miller John *unat.*	15Aug.05
	Minto Wm. *Art.*	19July21
	Moncreiffe Rob.	19July21
	†Owen Sir Edward	
	Wm. Camp. Rich	19July21
	Roby Geo. Edw.	19July21
	✱St. Vincent, *Earl of*	
	Admiral of the Fleet	28Apl.14
	Savage John B.	24Mar.12
	*Scott George	19July21
	Stanser Charles	19July21
	Strickland Thos.	29April14
	Tane Waldegrave	24Mar.12
	Tench Watkin *unat.*	2Oct.19
	Timins Thomas	10Jan.22
	Timpson Richard	6July13
	Tremenhere W.	19Dec.22
	Vivicombe Geo. E.	19July21
	Wemyss James	18Sept.12
	Westropp Palms	19July21
	†Williams Sir Rd. *Art.*	19July21
	Williams Rich.	29April14
	Williams John	24Mar.12

CAPTAINS.

†Abbott Christoph.	18July05	
*Adair Thomas	20Sept.03	
†Adlam William	16Aug.80	
†Anderson Thos.	18Sept.06	
✱Appleton Thos.	19July21	
Arnett Michael	11June99	
231 Aslett Thompson	27July08	
Atcherley James	18Aug.04	
†Bagnold T. Max.		
†Bailie George	21Dec03	
Bailie Edward	13Jan.07	
Ball Arthur H.	6July03	
†Ball Samuel	11May93	
✱Ballingall C. H.	10Oct.13	
Bartleman John	16Jan.02	
†Baumgarten S. H.	19Feb.82	
Bayley W. Hy. M.	3July03	
Beatty George	15Aug.05	
†Belson George	28Apr.96	
(Barrack-Master.)		
Bevians James M.	1Aug.06	
†Bignell Richard R.	1June10	
✱Boger Richard	5July13	
†Bowater William	4Sept.79	
Bowden William	27July08	
Boys Rob. Pearson	2Oct.01	
†Bright John H.	30Jan.01	
(Barrack-Master.)		
Brittain John	26April09	
†Brown George	18Feb.09	
Buchan Wm.	13June05	
Bunce Richard	26July09	
Burton C. F.	9Aug.09	
✱Burton Mich.	10Jan.22	
†Campbell Duncan	27July08	
Campbell John	15Aug.05	
†Campbell Alex.	31Dec.05	
Carter Thomas	26Nov.05	
✱Charlton W. T.	17Apr.12	
Chapperton Sam	4July03	
Clark John	6Dec.96	
Clarke Thomas	1Aug.05	
Clarke Robert	15Aug	

Digitized by Google

Clements Wm. 15Jan.01
aClements W. T. 17Feb.14
Cole Nathaniel 24Sept.06
Colley August. K. 2Nov.09
Collins William 1July03
† Collins George 11Oct.81
Conolly Wm. 15Aug.05
Combe Wm. M. 17Sept.96
aCottell Jas. 18April14
Cox Henry 11July03
† Craig Wm. Henry 26Aug.11
Creswell Hen. W. 7Sept.04
† Crosse James 3Mar.12
aCrowther R. J. F. 19July21
Cummins Robert 27July08
aCupples Chas. 19July21

Dalzell Dougall Stewart 1Dec.06
Dawes Hugh 15July80
aDefferd James 19Aug.11
† Delmont Fred. 27July08
Desbrisay Peter 1July81
† Downing Hen. B. 15Aug.05
† Douglas D. C. *Capt.-Lt.*

aEckford Alexan. 30May11
† Elliot Henry 1Dec.96
English Nath. H. 21July03
Epworth Christo. 2April06
† Ewart Christie 1June82
Capt. Lt.

† Farmar Jasper 10Nov.08
† Fayerman Zaech.
aFergusson Wm. 23Feb.14
308 Fletcher James B. 30July03
aFleming Julius 27July14
† Forshall Samuel 2Feb.96
† Fottrell Patrick 15Feb.09
Foy Robert 1Jan.99
† Fynmore James 16Aug.00

Garthwaite E. H. 27July08
† Gilbert Thomas 1June81
Gillespie Alex. 21Dec.03
Glaze Mark R. 9July03
† Grace Robert 27July08
Graham J. Hore 26July03
† Graham John B. 7July09
Gray George 26April06
Guildford Thos. 18Mar.96

† Hale John 31May81
aHall Robert 17June12
Harrison Jas. H. *Art.* 28Feb.14
† Hart Robert 8May04
† Haviland H. H. 15Aug.05
† Hayes Robert 13Jan.07
aHerriot And. 6Oct.13
† Higginson Richd. 7Oct.94
† Hobbs John Thos. 8May93
Hodge Henry 14Jan.01

aHole Henry 20July12
† Holland Walter 15Jan.01
aHolt David 27Aug.13
Hopper Thomas 29Oct.96
Hore James R. 30June10
Hornby Edward C. 12July03
Hull Arthur 16Jan.08
aHurdle Thomas 18Mar.13
† Hussey Thomas 24Sept.10

† Jackson John 21Dec.03
† James Grevis Demetrius 29June08
285 I'Anson Isaac 24April07
Inches Thomas 12Jan.07
Jones George 16July03
Jones Edward 15Aug.05
Jones Peter 18Nov.07
† Jones James 8June10
† Jordan William 19July10
Judson William 22Nov.09

† Keith George 9Oct.12
† Kellet John 3Oct.01
† Kempster Geo. 27Nov.96
aKendall Geo. 19July21
† Kinsman Andrew 23July03
(Paymaster.)
Knox James 19Jan.97

† Lambert Francis 27July08
aLangdon Gilbert 14June20
† Langford Buller R. 15Aug.05
Lawrence Elias 3Dec.01
Lawrence Tho. L. *(Art.)* 19July10
† Lawson Richard 13Jan.07
† Lee Fran. Geary G. 2Feb.10
† Lely Peter 31July03
aLemon Thos. 19May12
† Lethem Trevor H. 26Apr.97
Barrack Master
† Lewis George 1Oct.01
Barrack Master.
† Lodington John 20Nov.96
Lowder Edm. Net. 23Aug.05
Lynch Rob. Barth. 1Dec.04

aM'Arthur Malc. G. 15Aug.05
aM'Calium Jno. 12May12
Macdonald Wm. 15Aug.05
M'Gibbon Benj. W. 19Aug.99
† M'Gie George 27July08
Mackenzie Alex. 1May98
† M'Leod John 5Oct.08
M'Leod Robert 2July03
Macnamara J. M. 15July80
† Madden W. J. 30Oct.80
Marshall George 1Jan.06
† Matthew James 28Feb.96
† Maughan John 14Feb.9
† Maxwell James 1Mar.97
† May Jose. Mignon 1Mar.02
Menzies Chas. *Art.* 12April13
Mercer Edward S. 28Sep.10
Mitchell Tho. (1) 30May99
aMitchell Tho. (2) 30Mar.11

† Mitchell Walter T. 21Dec.03
aMoore John 24Aug.09
aMoore Thomas 24Mar.10
Morice Thomas H. 7Sept.04
† Morrice William 24Oct.11
Morrison William 1July99
Mortimer George 28Aug.99
† Mould Thomas 15Aug.05
Paymaster
Morton H. J. *Art.* 20Oct.13

Nicholson Jas. 15Aug.05
Nicolls Edward 25July05
402 Nicolson Gideon 15Aug.05

† Oates Mark Capt Lt. 5Aug.99
† O'Bryen Charles 22July03
Owen John 4May07
Owen Richard 15Feb.09

Parke T. A. *Art.* 15Aug.05
† Parke Edward 30Aug.97
Paymaster
Parry Rich. *Art.* 20Jan.99
† Patriarche Philip 15Aug.05
493 Patterson Theoph. 28Feb.09
† Pearce Thomas 1Jan.81
Peebles George 5June10
aPeebles Thomas 19Dec.22
† Percival Michael 1July03
Perry Philip Lusc. 27July08
† Phillips John 29Oct.03
Phillips Robert 27July08
† Phillips M. 1Nov.80
† Phillips Chas. A. 1April95
476 Pilcher Jas. Step. 28June10
† Pinkerton Rob. 19June07
Priddle Henry 27July08

Ramsay William 29Feb.08
† Reding William 18Nov.97
† Richards Geo. 19Apr.12
Ridley John 14Feb.04
† Robertson Alex. 25Aug.95
a*Robinson Wm. 22Nov.09
Robyns John 15June07
Ross Hugh 27July08
Rowe William 15Aug.05

† Sandys Steph. M. 15Aug.05
† Scriven John 4May07
† Seward William 24Dec.78
Sharp Alex. 9Nov. 05
Sheppard Thos. 1Nov.01
Sherman Thos 15Aug.05
† Short James 24Dec.
Simpson John 23Nov.96
† Sims W. *Capt.-Lt.* 18May09
† Shadden William 27July03
Smith James S. *Art.* 28Feb.10
Snowe Wm. H. 15Aug.05
† Spurin John 23July09

Digitized by Google

† Steele William 25July10
Barrack Master, Art.
Sterling Tho. Jno. 6July03
† Stevens Robert 23Nov08
Stewart Charles 10May79
† Stewart Robert 6April07
Stransham Ant. 8June99
† Sturgeon Philip 27April97
Swaile Rich. *Art.* 27July14

*a*Taylor William 24Mar.12
† Thompson James 7Sept.04
Thomson Wm. 20Nov.05
Timpson Mortim. 13Feb.08
† Toomer Edw. A. 15Jan.10
† Torkington Robert 1May98
Torrens Robert 26July06
Tregent Ab. Jas. 18Nov.96
Triscott Joseph 26Oct.10
Tucker Richard 26June10
† Turner John 23Mar.10
† Turner Rich. 9Feb.13

Vallack Joseph 2May00
† Vario George 15July03
Paymaster
Victor John 16July96
† Vinter Geo. 10June94

*a*Walker William 6Jan.12
*a*Walker Jos. 19July21
† Walsh William 28Oct.80
Waring Henry 5April09
*a*Waters Frederick 25Feb.12
Watson Alex. 5July03
† Welchman Rich. 15Jan.10
Wemys Francis 14July03
287 White Robert 20Jan.09
Wilkinson Rich. S. 26Sept.10
Williams Francis 6June99
Williams Samuel 5Oct.99
*a*Williams Jos. (1) 27Aug.11
*a*Williams Jos. (2) 6Oct.11
† Wilis Thomas L. 9Aug.09
† Wilson Thomas 18July03
† WilsonPeter The. 15Aug.05
Wingrove Geo. P. 1Nov.01
† Witts John 27July08
Wolfe George 18April96
Wolridge John 26Nov.05
Wright John 27July08
† Wright George 3April12
Wyborn Marma. 1Aug.05

Young Thomas(1) 29Oct.95
† Young Thomas (2) 8Oct.06

FIRST LIEUTENANTS.

† Ackroyd William 1Jan.79
† Alder Walter K. 1Feb.05
† Amyott Rich. G. 21Aug.04
† Arnott William 28Jan.00
*a*Ashmore John 19Dec.10
*a*Aslett John 23Mar.10
*a*Atkins Charles E. 24Nov.
† Averell Sam. G. 5Jan.07
† Avery Thomas 18Sept.97

† Bailey Edward 24Mar.07
*a*Baily John 24Oct.11
† Baird James 31May81
Baker William 15Aug.05
† Baker James Hen. do.
Balchild G.E. *Art.* 12Mar.07
*a*Balhetchet John 29Dec.09
BallingallD.Jas. 15Aug.05
† Barford Richard 27Jan.96
Baron Jonathan 13Feb.08
*a*Barry Robert 13April13
*a*Barton Samuel 5July
426 Bassan Thomas 3June07
Bate William *Adjt.* 15Aug.05
† Beales Benjamin 15Aug.05
† Beanchant The. S. 22Sept.10
† Beeven Robert 29Dec.81
Bell George Aug. 1July05
† Belson John 4Nov.80
*a*BennettJohnW. 28Sept.11
† Bennett John 6July13
† Benzelin John H. 12Feb.82
Bezant John 5Sept.11
† Blagrave Tho. W. 28April83
† Blakeney Richard 15Aug.05
† BlakeneyJohn E. 18April93
*a*Bloomfield John 17Dec.22
† Blucke William 21Jan.09
*a*Blucke Rob. S. 16Dec.11
† Bond W. S. 15Aug.05
† Bourne William 11Sept.81
† Brattie Thomas 15Aug.05
† Bridgman Stephen 27July08
Bristow George J. 28Sept.05

† Brown Richard 27April83
*a*Brown Hugh 16Jan.12
*a*Brutton John 19July21
*a*Bryson Patrick 8Oct.11
Bunce Benjamin 15Aug.05
† Burdon Charles 1April99
493 Burton Alfred 7July05
Burton Wm. M. 21Dec.
Burton William 27Sept.05
*a*Bury George Batt 27July08
† Byne George 1Sept.82

† Cahuac Bertrand 15Aug.05
Calamy Wm. *Art.* 14June20
Caldwell Wm. Rbt 10Apr.12
Campbell Alex.(1) 15Aug.05
† CampbellAlex. (2) 10Oct.08
Campbell Donald 15Aug.05
569 Campbell Dun.(1) 13Oct.07
*a*Campbell Dun.(2) 28July10
† Campbell Duncan 27Jan.96
Campbell John(1) 13Aug.94
Campbell John (2) *Adjt.*
15Aug.05
*a*Campbell James 27July08
*a*Cardew John Tre. do.
† CarringtonWm. H. 1April98
*a*CarringtonE.C.M. 28June10
*a*Carrington A. O. 20Oct.13
† Carter William 5Mar.81
† Carthew Thomas 11Jan.33
† Cassell James 15Aug.05
† Chads William C. 5June10
Chambers Geo. G. 30May99
† Chambers Wm. C. 18Nov.09
*a*Chaproniere Bew. 3Dec.13
† Cinnamond Jos. 22Feb.06
*a*ClapertonC.H.J.D. 15Jan.10
† Clark Thomas 24April95
† Clark George 19Jan.05
† Clarke William 15Aug.05
*a*Cock William B. 27Aug.11

*a*Collis William 14July12
† Connolly Peter 15Aug.05
6 Cooke John 15Aug.05
† Cooke Jervis 28Oct.12
*a*Cooke Robert 25April13
† Coombe Joseph 7Sept.05
† Corham William 13Nov.98
Coryton J.R. *Adjt.* 15Aug.05
† Coryton Wm. L. 5Jan.97
*a*Coryton Geo. H. 22Sept.10
† Cotton Gerald 11Aug.79
† Couche John 26April06
*a*Cracknell Jas. T. 19June21
† Crause Charles 12Dec.04
*a*Crebbin Thomas 25July10
† Crozier Acheson 15Aug.05
† Crupp Thomas 1May83
† Cull George 1Sept.04

Dadd Wm. Sum. 16Aug.06
*a*Darling Wm. W. 26June12
*a*Davies David 1Oct.13
*a*Davis William 23Feb.14
† Dawes William 18April95
*a*Dawes Wm. Lewis 14July13
† Day Alexander 18Aug.04
† D'Asti Alex. F. ——
*a*Delacombe Hy. l. 30June10
† Dell Robert 13July88
† Derrington Wm. 23Mar.05
† Desbrisay T.H.W. 19Jan.05
Devon Wm. H. *Art.* 15Jan.12
† Dixie Richard T. 5May08
† Donne Theoph. H. 5Oct.
*a*Doswell Henry 7Mar.16
† Drummond John 30Oct.89
Drury John 9April10
*a*Duguid William 26April09
† Dunlop Archibald 1April06
Dusautoy James 21Jan.79
† Dyer R. T. 27July08

Digitized by Google

† Eagles Edward B. 28Nov.07
Ede John 1Jan.99
† Ede Denzil 16Aug.04
† Edgworth Tho. B. 30Dec.95
Edwards Rich. (1) 15Aug.05
a Edwards Rich. (2) 20Oct.12
† Elliot Henry 5Nov.05
† Elliot Thomas 27Dec.81
Ellis Sam. Burdon 29April06
† Evelyn Sir John Bart. 21Aug.78

Faden Ja. *Qr. Mast.* 27July08
† Fairtlough H. B. 27July08
Farmar Richard 15Aug.05
Farrant Dover *Art.* 19July21
a Fegan Charles 26Jan.11
† Fichat James 16Aug.04
† Fischer John Nic. 15Aug.05
† Fletcher John K. 2Nov.81
† Forbes Charles 9Nov.05
Ford Robert 27July08
a Ford William 2Nov.09
a Fottrell Christ. 16Sept.12
† Fortye Thomas 6Oct.81
† Fowler William 1Nov.99
† Francklin Geo. 11July80
† Fraser John 25Jan.14
† French Wm. L. 19Jan.97
a Fynmore William 1Nov.08
537 a Fynmore Jas. 4May22

Galloway Rbt. B. 15Aug.05
a Galloway David 24Mar.12
Garmston Saml. 24Aug.09
† Gascoyne Hen. B. 7Sept.04
† Gibson George 27Aug.79
Gibsone D. A. *Art.* 15Aug.05
† Gilbert Robert 19Dec.10
Gilborn Wm. P. 18Feb.06
Giles Stephen 13Jan.08
a Gill George 26Aug.11
a Gillespie H. Js. 27July08
Gordon Ab. Henry 18July05
Gordon Robert 13May06
† Graham Mitchell 12June94
† Grant Alpin 9Jan.61
† Grape Henry 9April05
† Graves William 12May09
177 Gray Charles 24Feb.08
a Greatrex Char. B. 1June10
a Greenwood Rich. 30Dec.09
a Greer James 17June13
† Grieve George 15Aug.05
Griffith Charles do.
† Griffith Valentine 9Dec.07
a Griffiths Benj. 17Nov.12
a Gunn George 1April12
† Guyon George H. 6Oct.96

a Haig William 9Oct.15
Halloran L. B. J. 15Aug.05
Halls Thomas 24April95
Hancock Edward 23Jan.08
† Hannam Hy. Ley 15Feb.01
† Harding S. Y. H. 7Oct.09
a Harington Henry 12Oct.11
a Harries Wm. T. 17Feb.14

† Haswell John S. 18Aug.04
† Hawkins Geo. D. 24Mar.06
† Hawkins John 28April04
Hay John 15Aug.05
a Henderson Joseph 15Feb.09
Hewes John 15Aug.05
a Hewett John 24Sept.10
a Hickman Rich. 19July21
a Hockly William 27July08
a Holland Rupt. C. 11Aug.09
† Holmes Charles 17Mar.06
† Holmes James 17Sept.96
a Hookey George 8Aug.11
Hornbrook T. B. 18Sept.04
a Hornbrook R. L. 9Jan.12
a How Thomas 8June10
a Howard Henry 25April12
a Howes Ed. H. 31Jan.21
† Hubbard A. W. 4May07
a Hubbard James 20Aug.10
452 Humby John 10June07
† Humphreys John 7Sept.04
87 Hunt Harry 10Dec.07
a Husband John 12Oct.08
† Huskisson Geo. 22April

† Jackson Jas. 15April07
233 James John *Art.* 15Aug.05
a James Rob. U. D. 27July14
James Henry *Art.* 19July21
† Jeffreys John* 10Dec.06
† Jeffrys William 25Nov.04
† Jenkin Samuel 21Dec.81
† Jessop Philip 11Nov.05
a Johns James 29Jan.11
a Jolliffe Wm. 18April14
a Jones John Evans 5April09
† Justice James 28Oct.79

† Keane Thomas 19Sept.03
Kellow Robert 15Aug.05
† Kentish Edward 16Oct.82
† King John 22Feb.81
Knapman Wm. S. 17Jan.06
† Kneebone John 2Oct.75

† Landell George R. 27July08
Laurie William 1Mar.06
† Laurie James 24Sept.
Lawrence Jno. *Art. Qr.-Mast.* 15Aug.05
a Lawrence Wm. 14Mar.14
a Layton Frederick 27July08
a Leonard Robert 3Mar.11
a Lewis Henry 20July15
† Liddon William 27July08
a Lind John 3Sept.10
a Lister John 27July08
Little R. J. *Qr. Mast.* 15Aug.05
Lloyd Charles 28Oct.11
a Lloyd Walter G. 18Jan.11
a Lloyd George 31Dec.
† Logan David 16Sept.82
a Logie John 30Mar.11
a Loveridge Henry 15Jan.11
Luddington Jos. *Art.* 16July21

a M'Adams David 27July08
† M'Cullock Jas. M. 17July04
a Macfarlane John 9Aug.10
Mackintosh John 15Aug.05
† M'Intire Peter 16Mar.09
† Mackay John 15Aug.05
a M'Lauchlan John 10Jan.22
† M'Neill Hector F. 29July05
† M'Nicol Duncan 29Feb.08
† Madden Lewis P. 1Sept.04
a Magill George 27Aug.13
† Magin William 15Aug.05
a Mallard John H. 19July21
Mallock Sam. *Adjt.* 4Aug.06
† Manners John 26Sept.18
† Mareer Bd. H. 18Aug.04
Marlay David 4Aug.05
† Marrie James 8Dec.08
† Marshall Thomas 1April04
† Martin John Nic. 1Sept.10
† Martin Robert 24Aug.81
† Martin Joseph 14May12
a Mascall John Rd. 19Dec.22
† Mason Robert 24Apr.05
Maule John *Art.* 19May19
Meech Giles 15Aug.05
a Meheux John W. 24Mar.10
Mends Herbert B. 27May18
Mercer Robert 18Oct.05
Meredith George 1Oct.11
† Metcalfe James 26Aug.82
† Miller C. R. 16May05
† Miller Henry 15Sept.06
a Miller David 27July08
Miller Zaccheus 19July03
† Millett Nicholas 24April06
a Missing John E. H. 10Nov.13
427 Mitchell Hugh 15Aug.05
† Mitten John 27July08
a Molesworth Arthur do.
Moore Tho. *Qr. Mast.* 15Aug.05
Moore Humphrey 7Mar.16
† Moore J. A. 14May10
† Morgan Thomas 30Mar.05
† Morgan Edward do
146 Morgan John 11May08
a Morgan Charles 11Nov.08
† Moriarty Jos. R. 10Nov.08
a Morrish Thos. K. 9Aug.09
† Morrish James 27July08
a Morrison Arthur 3Sept.12
a Mountford Joseph 2June
99 Murray William 7Sept.04
† Murray Alex. 12July03

† Nagle George 25Aug.05
† Naylor Edward 16Aug.04
a Neame John 27July08
† Nicolas Paul H. 27July08
a Nicholas James 6April09
a Norris John 30Dec.08

a O'Brien Henry T. 4Aug.13
† O'Dogherty F. B. 26Jan.97
O'Neil George 23Aug.05
† Orr James 27July08
† Osborn Daniel 18April93

† Painter Henry 22Mar.82
a Parker Kenyon S. 13Jan.12
† Parsons Rich. T. 18Aug. 4

Digitized by Google

Patten J. H. *Adjt.* 9April05
aPattoun George 13Mar.12
Payne S. J. Qr. *Mast.* 15Aug.05
† Pearce John 30Mar.11
Pengelly Edward 15Aug.05
aPepyat George B. 3Sept.11
† Perham William 20Feb.09
aPerham John 9Feb.13
† Perkins Thos. S. 18Aug.04
824 Phillips Nicholas 14May07
Philips John *Art.* 17July13
Pilcher John M. 15Aug.05
† Pinhey Wm. T. 25Aug.09
† Piper Thomas 15Aug.05
† Pleydell John P. 15Aug.05
Pollock Thomas 15Aug.05
† Porter Henry do.
Powell Walter 21Sept.04
† Powell Philip L. 28Aug.99
aPratt Charles C. 14May10
Pridham William 18Aug.04
† Prother Samue 10June94
aPuddicombe G. B. 2Apr.11
† Pye Thos. Robt. 27July25

Quested Thomas 11Jan.10

† Rea Andrew C. 21Nov.07
Rea Charles 4Oct.00
† Rees Edward 15Aug.05
† Reeves Lewis Buc. 12Mar.07
† Reeves Thomas 27July05
aRichardson Jno. G. 14Feb.09
aRivers James I. C. 17April12
aRoberts Christ. 5April14
Robertson Patrick 4Aug.05
aRobertson David 24Mar.12
838 Robinson Wm. H. 15Aug.05
aRobinson Charles 11May13
aRobinson Daniel 27July14
† Rooke Lewis 16Jan.08
Rotely Lewis 27July08
† Rouse Richard 18Aug.04
† Ruel J. Godfrey 29July08
aRyrie William 24Mar.12

aSalmon Thomas 2Sept.09
† Sampson William 29June08
† Saudon John Kid. 1Dec.8.
aSandwith G. A. E. 25Apr.11
† Sawers John 27July0
† Saxby Robert 15June08
840 Sayer Joshua Saf. 1Sept.04
aScanlan John F. 12May12
aSayer George H. H. 15July12
† Scobell John 20Oct.97
† Scobie Kenneth 15Jan.01
Scott Octavius 15Aug.05
aScott James 20April11
aScott Thomas 15Jan.1.
aScott Charles 16Jan.
aSerjeant John 22Jan.10
Seward Thomas 1Sept.04
† Shillibeer John 13Jan.07
Shillito Benj. *Art.* 19July21
aShute James 30Jan.13
† Shuttleworth John 9Jan.81
† Simpson John 1Jan.06
† Smith John 22Aug.81
† Smith Alexander 1Sept.04
Snelgrove Thomas 7Aug.06
† Spear Thos. W. 11Feb.05
Spry Henry 25July05
Spry Fred. *Art.* 5April14
aSpurin Geo. 6Dec.22
Starke William 20June08
† Steele *Sir Rt. Knt.* 15Aug.05
Steele Richard C. *Art.* 11Jan.10
Stephens Ath. *Adjt.* 15Aug.05
Stevens Thomas do.
Steveus Cornel. J. do.
Stevens John Har. *Art.* 2Sept.99.
aStevenson Chas. 15Nov.08
Steward Thos. C. 15Aug.05
367 Stewart Walter J. do.
† Stewart Edw. H. 4Oct.01
† Stewart Hugh 4July81
Strangways W. H. 15Aug.05
† Stuart William 24Mar.07
aSullivan Barthol. 6Oct.13
† Swyer William 21Dec.03

† Tane Thos. J. W. 15Aug.05
† Taylor Wm. (1) 2Dec.81
aTaylor Wm. (2) 4Aug.08
† Taylor Ingram P. 14June11
aThomas Thos. R. 4July12
aThomas John 20July12
476 Thomkins Geo. 11April08
† Thompson Wm. 27June81
† Thompson Henry 1Aug.95
aThomson Jas. 19July21
Timpson Hen. *Adjt.* 15Aug.05
aTowuley James 20May12
aTucker J. Tudor 14April13
Turnbull Rich. *Art.* 15Aug.05
† Twentyman C. 15Dec.81
aTwyford John 15Mar.10

Vine Henry L. 24Nov.07

Uniacke James 21Aug.07

† Wales Charles 15Aug.05
† Walker James 27July08
aWall Samuel Lea 22Nov.08
† Wall Henry 25Feb.12
aWard Henry 8Feb.1?
aWaters Thomas 27July08
Wearing Thos. 24April07
575 Weaver John 15Aug.05
aWebb Robert 19May10
aWelchman G. T. 27July08
† West Henry 1July?0
† Wheeler James 11Dec.00
268 Whiting Chas. A. 19Feb.07
Whylock James 24Mar.
aWilles James I. 27July08
† Williams John H. 8Dec.06
aWills Edm. N. 27July08
Wilson John (1) 13Sept.05
Wilson J. (2) *Art.* 10June07
aWilson Robert 20June12
† Winter Thomas 29Dec.82
Wolrige A. A. R. *Art. Adjt.* 15Aug.05
Wood Edward 7Nov.90
† Woodmeston J. 24April05
aWoods Geo. A. 5June13
Wright George 25Oct.05
175 Wylde John Josh. 15Aug.05

Young William 12Sept.05
† Young Aaron 13April?8

SECOND LIEUTENANTS.

aAbington W. Hyde 29 July13
† Agassiz Lewis 21Aug.09
Aitchison W. O. *Art.* 31May
Alexander John 27April11
Allen William *Art.* 10Mar.09
† Anderson Wm. 12July09
aAppleton Edw. 26Aug.
aArden Henry 5Mar.
† Atkinson Chas. 13Nov.11
† Bailey Thomas 3Aug.12
† Bailey John 16June99

Baker James 28Feb.09
aBaker George 16Dec.11
† John Barker 2Mar.08
335 Barnes Rich. Knox 6Mar.10
aBarnes Caleb 10Nov.12
Barry Chas. Coote 12Jan.09
† Barry Jas. (1) 21Feb.11
220 Barry Jas. (2) *Art.* 30July
Bassan Edward 5Nov.
Bathurst Edward 26Feb.
aBaugh James 7Dec.12

aBeadon Valentine 14Feb.11
† Beckwith James 15Mar.82
140 Beeston Arnold 20Sept.10
aBennett Henry 26Feb.12
aBevan Michael 19Nov.04
† Biddulph Walter 7Sept.08
Bishop Vesey 11July00
† Blake Edw. John 26Mar.12
† Blakeney Thos. 6Oct.06
Bleunerhasset H. M. 29May00

Digitized by Google

† Bond Thomas 25May10
† Bowden George 30July10
Bridge Rt. Onslow2April2
† Brisac Douglas P. 19June13
† Brooke John Rose 17June09
Brown John T. 21May11
† Browne Denis 3May11
aBuchannan James 22Feb.14
† Bulkeley Robert 9May8
† Bullock Jon. Walt. 26Mar.07
† aButter John Reed 2July11

† Calder Joseph 28Nov.81
† Campbell Dougal 6Dec.81
Campbell Geo. An. 5Nov.
† Campbell James 2Sept.
Campbell Samuel 6Dec.09
† Campbell Colin 25Oct.09
† Capel Edward 29Sept.08
† Carden Paul K. 22Jan.11
aCarr Ralph 9April12
Castieau J. B. *Art.* 22Sept.08
Cater Thos. Hicks 12Oct.09
† Caunter George 13April81
† Child Geo. Rich. 24July09
Childs Joseph 21April
aChurchill Edw. W. 1May12
† Clark W. Richard 3Sept.08
39 Clarke James 19Sept.08
Clarke Charles 8Feb.10
† Clarke Geo. D.
aClayton Henry 11June12
aClendon William 9Nov.12
† Cole John 7Feb.99
† Coleman Charles 12Feb.98
† Colley William 15April96
† Collier James 26July08
Collins William 25Nov.80
aCollis Stephen 14Dec.12
aCollins John 26Mar.13
aColquhoun John 29June12
Cookson William 16April11
† Cornish George 27Oct.80
aCorstorphin And. 18Aug.13
† Cosens Wm. Bur. *Art.* 6Sept.08
† Couche Richard 28April68
Cox Samuel 22Dec.09
† CrespinGeo. H.L. 11Jan.00
† Croad John Mead. 8Dec.08
aCrown Geo. Fred. 17Feb.13
† Cruse Thomas 1Sept.14
† Cupples William 4Jan.08

† Dagge Abel 4Nov.82
aDavidson Jas.Hen.26Oct.13
† Davies John Hen. 21May08
† Davies Robert 7Mar.10
Davis William 12Aug.09
† Denman John 28Dec.11
† D'Esterre W. Pa. 8Dec.81
† Deverrux Geo.A. 2Oct.09
† Dewell Arthur May99

aDe Thierry Louis 8Feb.1[illegible]
aDowman James 11Dec.1[illegible]
† Drinkwater Thos. 4Apr.0[illegible]
Dusautoy P. J. J. 14Mar.0[illegible]
aDwyer T. Peard 19Oct.1[illegible]

Edleston Joshua 19Nov.11
† Ellinett Geo. Ph. 22Sept.7[illegible]
† Elliot John Furzer 4Jan.0[illegible]
† Ensor James 19Mar.97
† Evans William 11Oct.81
Evans Hugh 14June09
aEvans Daniel 16Dec.11
† Eyre T. Dowling 11Nov.11

aFanning Frederick 3Aug.13
† Field John Stroud 7April09
† Flexman James 27Jan.08
† Flint Wm. Rich. 3Sept.10
† Ford William 29April09
aFortescue Wm. F. 10July13
† Francis Thomas 19Nov.81
† French John 4June97
aFrett John 21Feb.14
47 Fynmore Thomas 6Apr.11

aGetty James 3Nov.12
aGlassen Caldewell 4May14
aGordon William 13July12
† Gordon Alex. 25Oct.80
5 Graham Fortes. *Art.* 17Nov.06
287 Gray Maiden 4May09
Green John 1May01
452 Griffin George 18Sept.09
† Gritton Henry 8Sept.06
aGundry Ed. Chil. 18June12
† Gunn John 19April09
† Gunthorpe Jos. R. 4Jun.95
† Gwinnell John 31July80
Art.

† Hagerty William 5June09
Hailes Augustus 28June11
† Hall Joseph 1Nov.80
† Hallum James 31Mar.08
Hamilton Frau. S. 2May11
aHammond Wm. 17Oct.14
† Hannay James 26Aug.82
† Harris Geo. Wm. 28Dec.13
aHarvey John 20Dec.13
aHawkins Thomas 18Dec.11
aHawkins Sam. 28Feb.14
† Haydon Joseph 27Mar.97
274 Hearle Edmund 4April09
† Hearne Thos. W. 15Feb.81
Hendry Andrew 8July09
Henry R. *Art.* Nov.08
aHewett Frederick 9Sept.12
† Higgins John 15June01
† Hill John George 28Jan.11

† Hill John 12Jan.82
aHinton John Thos. 26May12
† Hoare Chas. Vyv. 12Mar.11
28 Hockly Edward 15Jan.11
aHodges Edw. B. 11Aug.13
† Hoggan George 30Dec.58
† Holmes Richard 20Nov.80
† Home George 30July13
aHopkins Geo. Aug. 19Jan.14
aHorton William 20July13
How Johnson 26July09
aHugo Thomas 15May12
Hugoe Samuel 1Oct.11
aHurdle Thomas 24April12

† Jackson John 22Feb.09
† James John 31Mar.06
aJames David W. 10May13
† Jameson Joseph 15Nov.09
† Jenkins John 19Jan.10
415 Jarvis Alexander 19Feb.10
† Ibert Peter 26Aug.80
† Johnston John 3May99
† Johnston Ham. T. 25Aug.10
Jones John Pars. 22Mar.09

aKerr James 10Mar.14
† King George 16Mar.08
† King Geo. Augus. 18Feb.82

aLand John 22Dec.13
aLane George D. 15Feb.13
† Lane Jas. Reece 15Apr.04
† Langley William 27Aug.81
Law John 14Mar.10
† Lee David 13Sept.81
Lee William *Art.* 22Aug.21
aLe Fevre C. F. 10Jan.14
292 Lewis John *Art.* 15Feb.09
† Lindsay Andrew 22Feb.81
† Lloyd Samuel 24Feb.09
† Locke Pet. Hen. W. 10Feb.10
† Loftin George 19Jan.07
† Lomas Ralph 8Aug.99
Long Chas. J. *Art.* 14Mar.14
aLyons Anth. Mun. 3Nov.12
† Lyte Henry 13Sept.79
† Lyte Thomas 22July80

M'Arthur Jn. *Art.* 14April80
† M'Aulay Aulay 27Feb.7
† M'Conechy Jas. 10Mar.12
† Mackay John 2Dec.81
aM'Kellar Pet. M. 17Apr.13
M'Kinnon Wm. 13Mar.09
aM'Leroth Thomas 17June13
† M'Quarrie, F. D. 11Oct.08
aMainwaring Geo. 7Sept.13
aMallard Edward 4May12

Digitized by Google

† Manico Edward 2Feb.11
† Marshall Thomas 25Feb.08
† Martindale Chas. 23Mar.82
† Mason R. James 26April09
Meares John 20Mar.09
Mears Peter 11April
*a*Menzies James 26Nov.12
† Mercer Bernard 2Oct.79
† Meredith Jas. Hen. 2May11
† Missing John 10May11
Mitchell Thos. 4July11
*a*Mitford Henry G. 23Feb.14
† Monk John 30May12
† Mooney John 25April96
† Moore Chas. Wm. 31May09
† Morgan Jas. Hung. 8Sept.06
*a*Morgan John 25July12
Morgan Ross 11Sept.99
*a*Morrish Hen. Geo. 6Dec.12
Mortimer John H. 7May07
† Moses Robert 16Oct.10
*a*Moss Henry 31Aug.13
*a*Murchison Simon 19Apr.13
*a*Murray Cornelius 5July

Nepean Edmund 27Nov.10
*a*North Roger 9Mar.13

† O'Bierne William 4Sept.82
223 Ogden Robert 26Nov.08
† Oliver Samuel 16Nov.80
† Owen Robt. Has. 22Feb.11

Palliser George H. 2Jan.09
395 Park Thos. *Art.* 30Aug.09
Parke H. W. *Art.* 26Nov.12
Parker Henry 18Nov.11
Parker Fred. 4Mar.99
Parker Edw. Aug. 23Sept.11
146 Parsons Guy 16May09
Pascoe Rich. W. 12Sept.06
† Pashley Chas. 16Nov.80
*a*Patterson Thomas 6Apr.13
† Pawsey George 20Nov.81
*a*Pearce Chas. W. 26Mar.12
Pearson W. Roy 11Mar.09
† Peshall Samuel 17July80
† Philippe George 15Apr.12
*a*Pitt Henry 28Sept.12
† Pogson Bedingfield 21Feb98
† Porter John Hall 4Feb.11
† Prosser Edm. Boud 26Nov.82
† Prytherch Saw. 29Sept.08

† Pullin Jack E. C. 18July09
† Purdy Chas. M. 11Mar.11

† Radcliffe Thomas 1Sept.09
*a*Raye Hen. Robt. 14Dec.12
† Read James 21Jan.11
† Read Thomas 1Feb.06
*a*Reed Thos. B. 24April12
† Reeves Edward 25Jan.10
† Roch George 7Sept.08
Robertson Camp'b. 16Feb.09
*a*Robertson James 17Dec.12
Roe Charles 1June11
379 Rogers John 10April11
Rogers Henry 4April80
Rooke Richard 24Nov.81
*a*Ross H. P. B. 15Dec.13

*a*Sampson Charles 20Feb.12
*a*Sargent Richard 6April13
† Savage Christ. 14Dec.07
395. Savage Hen. *Art.* 2Dec.11
† Sayer Benjamin 14Oct.82
† Scott Walter 23Dec.60
81 Scarle Richard 30Sept.06
† Serjeant George 11April12
† Simpson John W. 2Aug.10
† Singleton Chas. 16Sept.79
Skinner Henry Br. 10Mar.09
*a*Skinner Wm. D. 25July12
*a*Skues George 25Oct.13
433 Smith Henry 18Feb.09
† Smith Robert 15Feb.79
*a*Smith Joseph 15April13
† Smithwick Robert 3Oct.10
*a*Stacy Richard 25Mar.13
*a*Stack Ch. Mam. 6Jan.14
† Standish Rich. 28June11
*a*Stephens Thos. 16Sept.13
308 Stockwell Thos. 2Aug.11
*a*Stone John 20Jan.12
*a*Smart Charles 22July
Sturgeon Phil. Js. 13Sept.10
*a*Sturgeon Wm. H. 24June12
Sullock Thomas 16Sept.08
† Swallow Samuel 22Nov.81

Tait Walter 16Mar.97
*a*Taylor W. Henry 30Mar.12
† Temple Gust Har. 15May09
*a*Thacke Robert 6Feb.12
† Thomas John 3Sept.82
*a*Thomson Thomas 29Feb.12
*a*Thomson Wm. K. 24Feb.13
† Thwaites Alfred 23May08
† Tickell John Ars. 8Sept.
Tinklar Roger S. 14Sept

Toby Isaac 3April10
† Tod William 2Feb.10
Topham William 26Sept.11
Tothill John 8Oct.08
† Tweedie David 28Aug.12

Victor George 18April09
† Vincent John Tun. 18Nov.80

† Wade Thomas 5Dec.06
† Walker Thomas 5Dec.
*a*Walker Samuel 30July12
† Walter Rawlins 1April09
*a*Walter George 17Jan.11
† Walter James 12July
*a*Walter H. 13Dec.13
† Ward John 14Dec.07
† Ward George 13Sept.82
Ware John 14July10
191 Watkins Harry T. 12Nov.08
*a*Watson James 21Sept.12
*a*Watson Geo. 20Dec.13
† Watts David John 9May08
† Way Hollis Bull 28Nov.80
† Weir Hector Jno. 10Dec.82
*a*Weir Henry 18Feb.14
Wesley Sam. R. *Art.* 26June09
† West Mervin 11Jan.11
*a*Whately Puddock 11Aug.13
† Wheadon John 11April12
207 Whitcomb James 13Mar.09
231 White William 13Sept.08
† Wilde Jos. John 18Nov.81
† Wilcocks John 6Oct.09
† Williams Jno. Rice 24Jan.10
† Williams Jno. Br. 10Aug.11
† Williams John 9Mar.81
† Williamson Chas. 16Mar.09
† Williamson R. (1) 10Aug.09
† Williamson R. (2) 2Nov.81
563 Williamson W. G. 8July99
WilliamsonCha.C. 23May11
Willson J. Kennet 15Oct.16
*a*Wilson Edw. 13Sept.13
Wood John 5Feb.10
*a*Wood James 25April12
† Wood Stenhous 19Sept.79
*a*Wood William 10May13
† Woodcock Fred. 3Aug.12
† Woodmeston F. 17April26
† Woore Lewis Dunk. 21Aug.09
Wright Rob. *Art.* 6May12
† Wylie John, *Art.* 19May13
Wyllie William *Art.* 15Sept.13
† Wynn Edward 4July80

*a*Yarnold Benjamin 23July12
Yate John 18July07
† Young Thos. M. 3Aug.31

Digitized by Google

AN ALPHABETICAL LIST OF
THE MASTERS OF THE ROYAL NAVY,
With the Dates of their First Warrants, &c.

Those in *Italics* are Supernannuated.
[The figures opposite each Name denote the Number of the Ship in which the Officer serves.]

No.	NAMES.	Seniority
	Acott Joseph	5Sept.01
	Adeane William	21May08
483	Ainsworth B.	8Mar.14
	Airey John	24Nov.98
	Alexander John	16Dec.97
244	Allen John	24Jan.15
	Amey William	22Aug.04
	Anderson Richard	8May95
	Anderson Chris.	18Oct.05
	Anderson Robert	14Oct.15
23	Anderson Thomas	14June22
	Andews George	30April93
	Andrews Henry	7Mar.05
	Andrews John	23Mar.07
	Anley Frederick	21July15
	Appleton G. T.	29Oct.09
	Armstrong John M.	3July13
	Atkinson I. C.	29Jan.14
	Atley John	24Aug.05
191	Aykbone Wm.	22Dec.14
	Austen Robert	23May11
	Baker Henry N.	19Sept.96
	Baker William F.	10Oct.08
	Balberney David	26July10
	Balfour Robert	21Aug.96
	Baillie Charles	13Mar.05
	Balliston William	1Oct.96
	Bain William	11April11
	Banks Wm	5Oct.06
	Banks Kennet	20Aug.07
	Barnes Joseph	18Aug.94
	Barrett Richard	19Mar.95
	Barrow James	3Dec.07
	Bates John	10Dec.07
487	Baxter G.	28Dec.21
308	Bentley F. P.	11July1
	Benson Charles	17July98
33	Bewnou David	7Jan.06
175	Biddle Thos.	12May15
488	Birt Samuel	4Oct.15
	Black Alexander	18Nov.93
	Black Peter	28Dec.12
	Blyth Swan	31Jan.00
	Bolton Thos. *junior Master*	1Sept.20
179	Bothan John	1April14
	Boura John	22Jan.95
	Boyd James	24June09
	Bradshaw Francis	3June81
	Bransfield Edw.	29April14
	Brett James	13Oct.08
	Briton John	26Oct.09
	Broad Walter	3May93
	Brodie William	21May14
	Brokensha S.	29July95
	Brokensha Luke	1Sept.03
	Brown Henry	30June98
	Brown Robert	25Mar.06
	Brown Michael	17Nov.13
28	Brown Charles	6Sept.15
	Brown John	26Aug.12
167	Browning John	22May15
	Brooke Robert	18Aug.94
	Brooker Henry	1April15
	Bruce William	17April94
482	Bruce John	12Jan.14
	Bruff Peter S.	8April80
	Bryce John	8Oct.95
	Bryden William	28Sept.06
	Bryden Robert A	29Jan.12
	Burlace Rich.	24Aug.05
	Burn Gilbert	26Nov.08
	Burn Peter	9June94
	Burnett John	
	Empd. at the Breakwater, Plymouth	5July03
84	Burney Charles	28Oct.14
	Burness James	13May12
	Burns Andrew	25Feb.03
	Burstall Richard	10June97
	Bushel Richard	21Aug.07
	Butcher Wm. W.	31Dec.98
	Buyers John	4Oct.05
	Caddy James	26Oct.07
	Campbell Archib.	25Mar.13
	Campbell H. Y.	9Mar.12
	Cannon Alex.	17Oct.03
283	Cansdell B.	27Dec.21
	Carmichael M.	14Dec.14
87	Carr William	5Oct.11
	Carson Cromwell	29Oct.05
	Cason William	5Nov.00
	Cayme George	21Feb.09
	Chalmers And. (1)	18May09
	Chalmers And. (2)	10Feb.14
	Chandler James	2May96
	Childs John	11Mar.06
	Chown Charles	1Dec.04
	Christian Rob.	19July16
	Clayton Charles	18Aug.94
	Cleunan Robert	15Mar.09
	Clering Johanson	25Nov.11
	Clifton Thomas	4Mar.08
	Cobb William M.	28June10
	Cock Henry	23Aug 06
	Cole Gilbert H.	3Dec 12
	Colemau John	14Oct 93
	Cole William	31Mar.15
	Coleman Mat.	18June98
	Collins Richard	3 Nov.00
151	Collins Thos.	14Dec.15
	Cook Thomas	16Nov.06
	Cook John	29Sept.97
502	Cowie David	2Feb.21
	Craddock Henry	
	Superintendent of Convicts at Portsmouth	15Aug.96
	Cragg John	25Feb.14
	Craig Joseph	14Jan.09
	Craig William	12Mar.11
	Cranston Geo.	24Aug.05
	Crawford Adam	21Feb.10
	Crawford James	16Nov.00
	Crear James	15Jan.14
	Crocker James	17Oct.09
	Crout John Thos.	22Mar.08
	Cubison Richard	28June09
	Cunningham Jas.	28July99
	Curphy Joseph	18Mar.96
	Curtis Thomas	2Dec.06
532	Curtis William B.	30Jan.13
426	Custance Parson	5July14
	Dalby Augustus	26Feb 01
	Daley Thomas	14Nov.07
	Dall Patrick	30April08
	Davidson And.	16May05
	Davies John	5Oct.06
524	Davies David	2Feb.16
	Davis John (1)	22Nov.08
	Davis John (2)	11Mar.13
	Davison John M.	6Nov.6
	Dawson Geo.	30June10
289	De Mayne Anth.	31July06
	Dennison Edward	4Oct.04
	Denton J. F.	24Aug.05
	Dillon James	30Nov.09
	Dobson Roger	18Aug.12
	Dodd Robert	2Dec.22
	Donovan Daniel	21Nov.09
	Doughty Henry	2Mar.07
	Douglas James	21July06
74	Douglas Sam.	8Oct.14
	Douglas John	7Dec.97
	Dow William	24May10
	Downie James	22April97
	Downing John	3April10
	Driver Thomas	7Sept.09
	Ducker John	24Aug.05
	Dunbar James	24Aug.05
	Duncan James	28Dec 07
	Duncan Robert	1April95
	Dunn George	14Aug.10
	Easson James	1Aug.07
99	Easto Richmond	20May14
	Edmonds Thomas	1Nov.97

Digitized by Google

253 Edwards Lloyd 22Sept.15
Ellis William 14Nov.09
Emmerson John 8Sept.10
Engledue John 15Mar.99

Fairfax Edward 3Dec.94
Farley William 17July13
379 Finlaison Jas. 27Jan.14
247 Fitzmaurice Lewis 19Nov.11
Font John 20Jan.07
Fothergill Wm.
Asst. Mast. Attend. at Sheerness. 21Dec.99
Fotheringham T. 30May06
Fox Thomas 5Oct.06
600 Franklyn James 6July09
466 Franklyn John 6Jan.13
Fraser Henry 22Sept.04
Fulton Robert 1Aug.14

Garde Robert B. 30Dec.97
Garratt Hugh 16Sept.12
Gaze John 16May97
118 Geary James 3Nov.13
George Peter 18May05
237 Giles Sampson 22Feb.14
Giles Jos. 1June14
214 Gilling Edward 30Nov.13
Glegg David 13June11
Goalen David 26Jan.13
Godfrey William 10April07
Gooch Henry 24Feb.97
Goodridge John
Mast. Attend. at the Cape of G. Hope 27Feb.96
Gossman David 28July15
Gowdy William 1Dec.13
Gransden John 28May11
Grave Matthew 17July03
Greensides Thos. 18Feb.11
Greensitt Thomas 24Dec.94
399 Gregory R. B. 10May13
Griffiths Griffith 24April10
Griffiths Thos. (1) 29June97
Griffiths Thos. (2) 13Jan.10
Griffiths John 12Aug.14
Groundwater Edw. 31July93
Gwyther Thomas 4Feb.13

388 Hains Richard 22July12
Hales John 21April08
Hales Thomas 1Sept.14
Hall Wm. H. 6Mar.22
Hamilton John 2April08
Hamon Thomas 29Oct.01
38 Hankin Edw. 12April13
14 Hannaford George 2Feb.22
335 Hardie James 12Nov.13
Harfield Joseph E. 13Nov.11
Harmod Nathaniel 9Sept.00
Harris John 9Dec.11
Harris C. A. 11Dec.10
551 Harris Samuel 3Sept.22
Harrowby John V. 9Mar.95
Harvey Emanuel 15Mar.13
Hasselwood John 24Oct.06
Hawkey Robert 4Dec.10
385 Hayden T. 29Jan 22
Hayward William 31Dec.11
HazellBenjamin (1) 26July04

439 Heather Geo. 12Feb.22
Hedgcock Thos. 27Sept.08
193 Henderson J. 15Feb.22
Hepburn John 25July.96
Hermes George 5Oct.06
Hewlett Thomas 11June06
Hewlett William 31May99
Hicks Robert L. 8Aug.11
395 Higgs Jos. 22Mar.12
Hildyard Richard 13Feb.02
Hilliar William 17Sept.06
Hingston Wm. 20April07
Hodges Richard 17April12
Hodgson Thomas 30May00
Holbrook George
Emp. at Newfound. 28May05
Honour William 29July15
585 Horn Alex. 14May14
Hoskins Thomas 30Mar.96
Howell Lewellyn 18April12
Hudson William 8Nov.93
92 Hunter Benj. 28July12
Huntington John 17Nov.96
Hutchinson John 8Sept.06

Jackson William 21Feb.10
James John 4April11
Jeffreys Ninian
Superin. Vict. Craft at Portsmouth 20Jan.80
Jenkins John (2) 29Jan.10
Jenkins Stephen 22Aug.05
Jenn Richard 16July05
Inskip Peter 1Oct.08
497 John Lewis (1) 20Nov.90
John Lewis (2) 8Jan.14
39 Johns William 7Mar.11
Johns Richard 18Sept.15
Johnson Thomas 27Aug.05
439 Johnson Nicholas 22July15
Johnstone Wm. 25Jan.07
Johnstone Jas. 18Dec.15
176 Jones John 12June12
Jordan John 22Sept.13
Jupp G. T. 30June14
Ives Edmund 26Nov.95

6 Karley Alex. 2April14
Keale John 16Dec.09
Kegie James 7May11
Keith James 21Nov.93
Kemp Michael 17Sept.06
Kerr David 1Jan.09
Kerr James 23Oct.06
Kidd John 9May82
King John (1) 24April95
King John (2) 18Feb.01
Kirkby Thomas 29Dec.08
Kitchener John 16Jan.05
Knapp K. 18Dec.14

Laen Thomas 28July12
Lamb Alan 31Aug.95
Lamb John (1) 7Dec.97
Lamb John (2) 20Dec.00
Lancaster Joseph 24Aug.05
Langley James 3Mar.15
Lanyon Henry 9Nov.09
Lappenberg Fd. 13Dec.08
Lash James 10Aug.04
Lawrence Henry 23Feb.97
Leard John 4July 0
Leaby Robert 12Nov.06
Letheney John 28May08
Lewis John 7Feb.04
Lewis Alex. 19Aug.12
Lilburn Robert 24Aug.05
Livingstone John 27Mar.10
Lloyd Wm. 11Nov.80
Lockwood Antho. 27May97
Long James 9Sept.08
Long J. 28June14
61 Lott Edward 8June13
Loud Edward 18Feb.06
452 Louthean Alex. 23April98
Louthean Robert 28May05
Louttit George 13Dec.03
Lowje Alexander 12Mar.12
Lowes William 2Aug.98
Lumsdale Alex. 18Mar.97
Asst. Mast. Attend. at Plymouth.
Lurchen Thos. P. 19Oct.12
Lyal Alex. 11Feb.14
463 Lye Daniel 20Aug.06
Lynch Richard 27Nov.13

Macallum James 5Dec.10
M'Beth Sutherland 20Oct.06
M'Coy Daniel 21Oct.88
M'Cullock Wm. 4May08
M'Donald Duncan
Employed at the Breakwater 24Mar 97
M'Dougal John 18Dec.18
M'Fee John 3Feb.13
M'Gowan John 1May08
M'Gregor Dougal 1Jan.06
M'Kellar Wm. 21Dec.96
M'Kenzie Alex. 8Dec.04
M'Kenzie James 6Dec.11
M'Kenzie Kenneth 26May18
M'Lagon Peter 19July06
M'Lean Daniel 27June08
450 M'Lean C. 27Oct.15
M'Leod Hector 5Apr.05
M'Nair Nathaniel 18Jan.94
M'Queen James 27Nov.11
Mace George 4July04
Main William 12Aug.08
Maitland Charles 15Oct.04
Manu Thomas
Employed at the Breakwater 23Sept.94
Mantor Thomas 4Nov.14
Marten Thomas 24Oct.04
Martin Peter 19Mar.11
Martyn John 12Aug.08
Mathews Edward 22July07
497 Mayne John R. 22Mar.15
Medland Robert 26Mar.11
Meldrum Alex. 19Oct.08
268 Millard George 2April11
Miller John 1Mar.10
Miller Philip 18June11

Digitized by Google

Miller Thos. 31Dec.07
493 Miller William (1) 3Feb.13
Millions Robert
Asst. Mast. Attend.
at Chatham 31July95
Mills John 5Oct.11
Milne William 29Nov.90
Minto Francis 19Feb.98
17 Morice G. F. 6Sept.13
Moore Thomas
Bmp.at Breakwat. 12Aug.97
Moore William 19Jan.04
84 Morgan Andr. F 15Mar.06
305 Morley W. H. 26Dec.21
Morris Wm. 24Aug.05
218 Morris Cha. 29Jan.21
Morrison Niel 24Mar.12
Munn Daniel 10Oct.08
Murray James (1) 11June79

538 Napier James 7Mar.16
Neil Charles 22Mar.11
Nellson Robert 30April04
518 Nicholas Lewellyn 26Sept.12
Nicholson John 17April12
Noble John 11Mar.98
Norie Jame 17Aug.04
North James B. 26Feb.13

3 2 Oake Josiah 18Mar.96
540 Oakey Jos. 11Mar.17
Oglesby Richard 2Jan.04
Oliver Edward 18Sept.04
Oliver John 18Aug.98
Oliver William
Master Attendant
at Jamaica 27Feb.07
Osman John
Asst. Mast. Attend.
at Portsmouth 5July95
Owston William 15Aug.10

Panchen John 23May99
Park John 15Dec.96
Parker Alexander 28Aug.94
476 Parker Peter 1July09
Parrott George L. 28Mar.12
Pascoe Edw. R. 22July08
Patrick John 8June13
34 Patterson Geo. 8May15
Patterson Wm. 18Dec.07
Paynter Geo. 1Nov.15
Peacock R. G. 24Dec.96
Pearce James 24July13
Pearn John 6Mar.05
Pearse S. E. 1May11
Pearth George 15Sept.98
Pedlar John 15Feb.08
Pennington Wm. 26Sept.11
Penrose Thomas 1July96
492 Perriam Joseph 3Dec.12
Petre James 26Nov.81
146 Petre William 13June12
233 Peyton Thomas 26Aug.15
Phillips Thomas 22Oct.06
Pickering Wm. 4April93
Pitt William
Act. Mast. Attendt.
at Trincomalee 29Feb.06
Popplewell Thos. 15June93

269 Porter Timothy 22Mar.13
Porter William 30May10
38 Potter Edward 9Nov.10
Power Robert 25July14
Prescio Thomas 21Nov.09
Prescott James 14Mar.12
274 Price Wm. 8Feb.77
Priest William 12June03
Prior Francis 10Aug.04
Prowse George 24Mar.95
Pulman Robert 5Aug.05
415 Purdo William 13Mar.07
Pyper Alexander 3Dec.98

Quayle Thomas 24Aug.05

258 Raitt James 9Dec.15
563 Ramsay Walter 9Jan 16
Ramsden George 8Feb.99
Randall William 3Feb.94
Raven Sam. W. A.
Asst. Mast. Attend.
at Plymouth 9July94
Ray William 13Dec.12
Raymond Thomas 13May12
Read James 8July87
Read Thomas 29Nov.09
Reed William 6Nov.13
Reed William 14Sept.13
Reeves James 6Mar.97
Renner George 5May04
526 Reynolds John 23May16
Richards Arthur 1Mar.10
Rickman William 18Oct.
Roberts Charles 24Aug.05
Roberts John 11Oct.13
Roberts Peter 7Mar.09
Robertson Murd. 19Feb.94
Robinson Batty 9Mar.08
432 Robinson David 19July01
Robinson John 13Aug.05
Rodmore John 25April00
231 Rogers William 5Nov.11
Rorie John 2Jan.07
Rose John 1Nov.98
Ross William 26Nov.99
Rowes William
Asst. Mast. Attend
at Portsmouth 11April99
Ruckert Frederic 16June97
Russell James 24Jan.97
Russel Jeremiah 10April05
Rutherford Thos. 2Feb.10

367 Sabben Edward 14Sept.10
602 Sadler F. W. R. 4Nov.10
Sanford John 11Nov.09
Saunders Godfrey 6May12
Sayer John 24Aug.05
Scargill Wm. 1Jan.08
Scollay John 5Oct.98
Scott George 12Jan 09
Scott James 2Jan.00
207 Scott Wm. 12July15
Selby John 14May06

Seymour Joseph 23Sept.96
Sheehan Wm. 14Nov. 12
Shennan Andrew 12Sept.81
Shepherd S. 24Sept.14
Sherwin Sam. 5Oct.06
398 Sidney William 8Oct.11
Silly John 24Aug.05
Simpson Christ. 18Mar.05
Sisk Mathias 1April98
Sissmore Thos. R. 31Dec.04
229 Skinner Richard 21Oct.08
Skinner Hen.Geo 14Oct.04
Smailes William 1April14
Smartley Henry 13Dec.06
Smith Dav. 24Aug.05
Smith Thomas 9Sept.00
Smith Edw. 10Sept.05
371 Smith William (1) 12Feb.13
507 Smith Alex. 9Mar.13
Smith William (2) 9June13
Smyth Spencer 25May06
Sparke Joseph H. 15March10
Spence Thomas 17July18
Spencer Edward 23Mar.07
416 Spencer John R. 29Aug.04
Spowers Wm. 24Aug.05
Spratt Michael
Mas. Attea. Quebec 18Dec.95
Spurling John 4Jan.00
Squire James
Master Attend.
Bermuda 17Jan.99
Squires Nathaniel 4Nov.06
Stannard William 12June09
Stapledon Thos. 25April94
Starckey Archibald 7Dec.04
Stedeford John 13Aug.10
Steed William 25Nov.12
Stent J. B. 9Nov.14
Stewart Hugh 8July04
Stonehouse Simon 9June13
Strachan William 19July00
Stuart George 8April99
Swan David 26Aug.94

Tanner William 27May09
Taylor Roger 3July97
Taylor Henry 28Aug.07
Taylor James T. 30Mar.10
Temple Thos M. 27Nov.95
Thacker John 16March12
279 Thomas George 12Nov.08
Thomas Philip 24April95
Thomas Stephen 18Sept.01
Thomas Thos. Pierce 3Jan.14
Thompson Charles 24Aug.05
Thompson Henry 8Sept.02
Thompson James 1July04
Thompson Tho. 9Feb 98
Thompson Wm. 22July11
203 Thompson Alex. 4March14
Thoms George 9May06
Thomson Rob.(1) 18Aug.98
Thompson Rob.(2) 16Dec.13
Tilfourd George 18June12
Tilly Thomas 10June15
Tilly George 11July11
Tilly John 3Sept.05

Digitized by Google

171	Tilmouth Rob. C.	9Nov.15		Wager William	10Feb 95		Wilkie Thomas	20Nov.06
	Tinmouth Nicho.	1May01		Waldron Charles	12Jan.13		Wilkinson J.Irela.	10Mar.06
	Tobin Edward	24Dec.14		Walker Wm.	12July14		Wilkinson Wm.	21Aug.01
	Tomlin James	6Feb.13		Warner John	21May12	121	Wilkinson Mentor	20Nov.12
461	Town John	5Dec.12		Watkins Thomas	2April08		Williams William	8Dec.08
	Tracey And.	24Aug.05		Watson John	1Jan.08		Willis John	11Sept.05
	Trahar Abraham	20June05		Watson Jos.Ths.	11March14	220	Wilson William (1)	3July13
208	Tregear Vincent	14Feb.12	402	Watson Alex.	30Sept.15	163	Wilson Wm. (2)	4May16
153	Treliving Thos.	25Nov.12		Watts Chas.	1Jan.97		Wingham Geo.	21June06
381	Trivick John	28Sept.15	584	Weatherill Thos.	30Sept.11		Winter Luke	12Dec.07
	Trotter John W.	4April97		Webb Thomas	11Nov.99		Wise W. B.	26Oct.11
	Trounce Stephen	20Dec.94		Weddle James	21Oct.12		Wolfe Thomas	6June07
45	Tuck Samuel	11June14		Weir Duncan	15Oct.90	287	Wood James	26June13
	Tucker John	6June94		Weir Robert	5Feb.96		Woodthorpe John	8Sept.15
	Turner George	24July06		*Wells Meth.*	16May06		Woolcock John	21Feb.11
	Turner Richard	8Aug.96		Weymouth Adams	13Aug.99		Worth Charles	25May11
328	Turton James	31Aug.14		White Charles	21April96			
	Tyach John	12May08		*Asst. Mast. Attend. at Chatham.*				
	Tylstam Woolam	24Aug.05		White J. Jarvis	30Jan.06			
	Tyrrell Robert	7April94		White John	21Nov.08			
				White Wm. (1)	2May06			
			47	White Wm. (2)	16Oct.12			
				White Wm. (3)	17June15			
				Whitney Francis	11June99		Yeames Wm.	15June10
	Vale Stephen	19Aug.06		Whitewood John	8Nov.04		*Young Wm.*	24Aug.05
	Verling Edward	22May99		Wilde Edw. R.	14April13	490	Yule Robert	18Dec.10

AN ALPHABETICAL LIST

OF THE

MEDICAL OFFICERS OF HIS MAJESTY'S NAVY,

With the Date of their present Rank.

[The Figures opposite each Name denote the Number of the Ship in which the Officer serves.]

Those Officers to whose Names a † is prefixed are retired.

PHYSICIANS.

No.	NAMES.	Seniority.	No.	NAMES.	Seniority.	No.	NAMES.	Seniority.
	Baird Andrew	9Mar.01		Dickson D. J. H.	3Dec.08		M'Arthur Duncan	27April12
	Beatty William	25Sept.06		Gillespie Leonard	18Aug.04		Magennis James	28Mar.00
	Burnett William	26May10		Gray John	9Sept.05		Tait William	16July08
	Denmark Alex.	22Jan.14		Hope Robert	23Dec.93		Thompson Archib.	26Nov.93
	Dewar Alex.	16Sept.16		Jamison Sir John	3Sept.07		Wilson Isaac	17Aug.05

SURGEONS.

99	Acheson G. A.	2Aug.04		Allison Thomas	27June14		Armstrong Robert	16Sept.16
492	Acheson I. H.	17Aug.15		Anderson Alex.	15Oct.90		Armstrong Wm.	17Aug.15
	Acton John	17Nov.07		†AndersonJas.(1).	29Aug.74		Arnot James	3Jan.14
	Adamson John	6Sept.05		Anderson Jas.(2)	6July09		Austin Robert	13April18
	Adie John	7Jan.03	17	Anderson J. E.	19Aug.11		Ayres James	18Sept.09
	Agnew John	2Aug.82		Anderson John(1)	22Nov.07			
	Aitken William	13Jan.07	5	Anderson John(2)	22Jan.13			
	Aiton W. M.D.	30June12		†AndersonJoseph	10Dec.77			
	Allan James	13Feb.15		Anderson Matt.	12April14			
	Allan John	19Nov.10		Anderson Wm. (1)	4Jan.15		Bailey Samuel	10Dec.04
	Allan Robert	1Aug.08	537	Anderson Wm.(2)	14Nov.18	974	Baillie Hamilton	3Nov.00
	Allen Andrew	20April09		Angas Jonathan	3April12		Baird David M.D.	12Feb.11
	Allen John	12June84		Annandale Alex.	17Aug.15		Ball Matthew	23Aug.74
	Allen Robert	8Aug.64		Armstrong Lance.	10June07		Bampfield R. W.	20May01
439	Allen Samuel	22Dec.00		Armstrong John	17Aug.15		Banks W. H.	14Jan.07

Digitized by Google

†Barker John 16Nov.80
Barland Peter 22Sept.08
518 Barnes Henry 6Jan.14
Barnes Thomas 22April13
Barr Alexander 9Mar.11
Barrie Andrew 30Mar.13
Bateman Robert 9Nov.11
39 Bates W. Aug. 29Sept.06
Bayne John 9July91
Beal Francis 28Sept.98
†Beaumont H.Harris15Jan95
†Bell David Wake 6July80
Bell James 5July93
Bell John 1May00
† Bellamy G. M.D.19May95
Benell John 18Dec.03
Bernard John M.D. 8Nov.10
Beverley C. J. 26Dec.90
Biggar James 17Aug.15
Birch George 23Dec.09
140 Birnie George 26May13
Bishop Thomas 15Oct.08
Black James 10Sept.10
Blackett Powell C. 24Mar.09
Blacklock Ambr. 26Dec.07
Blacklock Arch. 15Aug.14
Blaikie Patrick 3July12
†Blair Peter 30Oct.93
Blake Bob 1April 09
Blake Robert 9July06
Blandford Silas 14Mar.06
Bordman Nath. Nuttall 28April09
118 Borland W.G. 4April22
Bowden Stephen 30Mar.12
Bowen John 29Dec.10
Bower Robert 7Dec.10
Bowman James 29Oct.07
Boyd Wm. 27Aug.12
154 Boyle James 10April80
Boyle Patrick 9Sept.90
Boyter David 13June10
Brander George 25Feb.12
Brenner John 17Aug.15
BrienEdw. Henry 15Sept.97
Brien Robert 25June08
Brigges John 23July95
Britton Sim. Gage 7Mar.06
Brock H. G. 9Mar.21
Bromley Edw. F. 11Aug.95
Bromley Samuel 27Oct.00
Brown George(1) 17Mar.95
Brown George(2) 10Dec.13
Brown James 3July13
Brown Scott 11July96
Browne James 17Aug.11
Browning, C. A. 8Feb.17
Bruce Wm. 20Jan.16
463 Brydone James M.26Aug.06
Buchan John 5Feb.91
Buchan P. M. 5Nov.10
Buck Charles 14Feb.15
Bull H. Wm. 15Feb.09
Bunting John 28May08
482 Burn Wm. M.D. 25Aug.14
461 Burnett William 13Dec.03
538 Burnie Wm. M.D. 17Aug.15
Burnside Matthew 1July13
Burrell Henry 28Aug.13
†Burt John 29July77
Butt George 11May98
Cairns James 8Sept.96
Caldwell Edw 8Jan.11

33 Caldwell G. Maca. 27Aug.04
Callan John 10July10
Cameron Donald 23Dec.09
Cameron John 1Feb.13
Cameron Chas. 16Sept.16
Campbell George 26Feb.96
Campbell Jas. 13Aug.97
Campbel l John 4Mar.14
Campbell W. M.D. 29Apr.15
Capponi Matt. 17Aug.15
Carey William 11April96
Carlyle W. Bell 2Sept.07
Carr Charles M.D. 14June97
Carrick Andrew 19June06
Carroll William 23June10
Carruthers James 14May13
335 Carruthers Robt. 14Sept.93
Carter Charles 27Nov.13
Carter Richard 10Aug.04
Carter Wm. F.M.D. 27Jan.09
†Cather William 9Sept.93
Chambers Charles 9July07
Charles Hugh 8Sept.09
Chevers F.M'Bean 10May95
Churchill Nicholas 7Mar.08
Cinnamond Robt. 3Mar.95
Claperton Wm. 6Nov.04
Clark John 12April08
Clark John C. 28Nov.08
Clark Thrasycles 9Jan.12
Clarke James M.D. 10June12
Clarke Patrick 27June01
Clarke Terence 28Oct.11
401 Clarke Wm. 15Mar.20
Clause F. R. 15Sept.13
Clause Thomas 17June97
Clayton George 1July11
Clayton William 1Mar.10
Clifford William 4Aug.10
Cochrane James 23Oct.12
Cochrane John 29Oct.11
301 Cochrane Her. M.D. 17Aug.15
Cocks Thomas 1Mar.11
Cockburn Alex. 19Nov.08
Cockburn M. M.D. 23May04
Cockerill R. Mer. 21Sept.09
†Cole John 11Oct.93
Coley R. Warren 2Apr.05
Collie Alex. 17Aug.15
Colls Geo. 14May14
416 Colvin William 17Nov.04
496 Comrie Peter 17Aug.15
†Counell Rich. C. 14Mar.79
Connin Francis 8Aug.94
494 Conway David B. 8Oct.22
Cook Joseph 30Mar.14
Cook James 17Aug.15
Cooper George 25Aug.08
Cooper Robert 15April11
Corbet James 20Sept.94
Cornfoot Allan 6May95
Corsan John 25Mar.13
Cosgreave Peter 4July11
†Coull James 1Jan.81
Coulthred James 26Nov.07
Cowan David 14Oct.00
Cowan James 18Sept.13
Craig William 28July10
Craigie James 22Mar.09
Cray Richard 29Jan.97
Cree William 22May05
†Crichton Robert 26Dec.96
Crichton Wm. 4July14
Crockatt James 26Mar.07
Crocket John 17Aug.15

Cruickshank Jas. 17Aug.15
Cullen Peter 17Oct.93
Cumming Wm 30April05
Cummins Saml. 17Aug.15
371 Cunningham John 22June96
Cunningham P. 28Jan.14
†Cunningham T. 22Oct.78
Cupples Robert 20Jan.06
Curry John 24April79

493 Dalloway Joseph 21Mar.04
†Dalziel James 19Oct.99
Dalziel W. A. 20May13
†Daly Richard 2Nov.95
Darling Andrew 12June06
Davidson Simon 9Mar.10
Davies Daniel 29April07
397 Davies Evan. 26May00
Davies Thomas 7Aug.09
Davies W. St Geo. 16Nov.08
258 Davis John 17Aug.15
Davis T. P. 12Jan.09
Davis William 13May08
Day Henry 27July08
Dennison Wm. 27Dec.14
Dewar Alex. 14Jan.05
Dick And. 17Aug.15
Dickson E. T. 7Dec.14
398 Dickson Jas. (1) 23Mar.09
Dickson Jas. (2) 21Oct.11
Dickson John (1) 22Oct.04
Dickson John (2) 21Jan.07
214 Dickson Robert 17Aug.15
Dickson Thomas 31Aug.04
Dickson Walter 15June07
Dill Mark 25April12
Doak Michael 1Nov.14
Dobie James 13Jan
Dobie John 14Au
Dobie Robert 24Oct.14
Dobson Richard 17Feb.97
Dods Andrew M.D. 29Aug.08
Domville James 24Dec.02
Donaldson Wm. 16April08
Donelly Patrick 9Nov.07
Donnelly F. A. 17Aug.15
507 Donnelly Wm. 13Sept.98
Donnet Henry 1Dec.07
Doolan John L. 14Nov.11
37 Douglas Andrew 30Oct.95
Down Ju. So. M.D. 27April07
Drew John (1) 21Aug.93
218 Drew John (2) 16Dec.15
Drummond John 29Nov.14
Dryden William 29Oct.07
Drysdale George 6Dec.10
Duins Thomas P. 24Nov.10
Duke John 11Nov.07
Duke Valentine 11July00
Duihunty John 8July93
Duncan Alex. 9Jan.83
Duncan John 9May10
Dundas James 4Mar.13
Dunn Robert (1) 15Oct.90
14 Dunn Robert (2) 9Mar.15
256 Dunn Thomas 17Aug.15
†Dykar William 2Dec.80
Dykes Wm. 16Nov.33

Digitized by Google

Eden Cuthbert 18Mar.80
Eden Ralph 30Oct.08
Eden Stevenson 30May93
†Edman T. H. 17Aug.15
†Edmunds Wm. 15Feb.99
Edwards Evan 20Dec.94
224 Edwards John 22Feb.09
Eedy John 8Aug.78
Elliot Ralph 13April12
Ellis Henry 18April13
Elyard William 5Dec.97
Enright Wm. M.D. 5Feb.14
Espie Robert 4Feb.15
Evans Evan 1Oct.06
Evans John M.D. 17Oct.07
Evans Rt. M.D. 7July97
Evans Thomas 9Dec.07
Evans William 24July08
Ewing Henry 2Dec.96

Fairbairn P. M.D. 16Sept.16
Fairfowl George 2June05
Falls Wm. 30Mar.14
Farr William 22Nov.11
Farrell James 9Oct.13
†Felix Matthias 29April79
Ferguson Arch. 6Dec.14
826 Ferguson Hugh 23May21
Ffeely Thomas B. 14Nov.11
Field Joseph 31Dec.12
176 Finlay David 7Oct.22
Finlayson Rt. M.D. 24June13
Finn Luke 18Aug.00
Finucane John 9June01
Finucane Morgan 4Nov.96
Fisher John 25Oct.08
Fisher Thomas 21Dec.08
252 Fisher Alex. 26Dec.20
Fitzgerald G.M.D. 17April13
Fleming Joseph 17Mar.79
Fleming William 30May93
Fletcher James 4Oct.35
Forbes John (1) 4Dec.07
Forbes Jno.(2) M.D. 27Jan09
Ford R. M. 28Sept.21
Forrester James 11Sep.20
220 Foy James 22Nov.09
Fuller William 30May93

Galbraith Geo. 16April05
Galloway T. (1) 13Feb.95
Galloway T. (2) 4Sept.01
Gamble Harpur 26Dec.09
†Gardiner John 15Oct.90
Gasquet Joseph 20Dec.06
†Gaunt John Ranni 0June96
476 Gemmel Andrew 17Feb.09
Gibbs John M.D. 2Oct.00
Gibbs Richard 13Mar.04
Gilbert George 7April09
867 Gilchrist James 2April18
108 Gilfellan Alex. 9Dec.22
Gillespie Robert 12Nov.10
Gillies James 11June98
Gillies John M.D. 7July14
Gladstone Wm. 5Dec.96
Glasson George 21May13
Godfrey James 30May93
Goldsmith Peter 25June96
Gooch John 8Aug.12
45 Goodsir Michael 17Aug.15

Goodson William 16Dec.94
Gordon Alex. Love 8May79
Gorrell Isaac 8Nov.05
Gough John 23April08
Gough William 27Feb.01
Graham John 2July99
Grant George 27Dec.15
Grant Js. (1) M.D. 17Sept.08
Grant James (2) 12Nov.12
Grant John 8Aug.94
Grant Patrick 17Aug.15
Granville Aug. Bozzi M.D. 27Oct.08
Gray John (1) 25Aug.01
Gray John(2) M.D. 17Oct.07
Gray Thomas 12June11
128 Greenish John 5Oct.22
Greer Robert 30May93
47 Gregor William 28Feb.11
†Gregory James 30Jan.95
Gregory William 17Sept.95
Greig Alex. B. 1Aug.08
Greig John 23Dec.13
Grey Thomas M.D. 4Mar.94
452 Griffiths Rowland 4May00
Grimstone Edw. 1Jan.04
Guthrie James 30Nov.00
153 Guthrie Rob. 9Sept.19

Hall James (1) 2Aug.08
Hall James (2) 28Aug.09
Hall Henry 3Nov.13
Hallahan Richard 10Oct.08
Hallett John 20Jan.97
Hallion J. W 1Nov.10
Hamett John 18Jan.22
Hamilton Alex. 15Oct.90
Hamilton James 29Jan.11
99 Hamilton Wm. 10Feb.97
529 Hanna James 17Aug.15
Hardwicke Rich. 9Feb.95
Harris Richard 28Sept.95
†Hartsborne Wm. 20Dec.82
279 Haslam John 17Aug.15
427 Hasted W. Septim. 30Oct.93
87 Hately John 24Nov.10
Hay Andrew 19July99
Heastie Alex. 17Aug.15
†Heath John 12Dec.78
Henderson Andrew 16Sept.16
Henderson David 21July03
Henderson James 14Oct.05
Henderson W.(1) 22Mar.97
Henderson W.(2) 29Oct.08
Henry Peter 1Jan.01
Heron James 16April08
Heron Thomas 30Jan.94
Herring Rose 8Sept.93
Hill James 17Aug.15
Hill Patrick 13July19
Hib William 4Nov.93
Hillman William 26Dec.08
602 Hillyar R. Purkis 15Aug.00
Hindman William 26Mar.06
Hinds Richard 26Aug.00
Hogan George 4Aug.13
203 Hoggan W. J. 22Aug.14
Holbrook James 20Oct.09
Holmes James 31Jan.07
Hooper Thomas 8Aug.94
Hooper W. Hum. 24Dec.97
Hopley Edward 26July04
Horwood Joshua 2July07

Hovell Charles 21July13
Howe John 16July11
Huey William 21Oct.13
Hughes Hugh 26June94
563 Hughes Jos. Hugh 19Aug.05
253 Hume Arch. 17Aug.15
Hunt Francis 30June13
Hunter James 3Oct.14
Hunter Thomas 24April13
Hutchison A. C, 6Sept.02
Hyde J. Cockburn 8May07

Jack Andr. Lenox 23Dec.99
575 Jackson Thomas 28Nov.12
Jago Francis R. 27Sept.09
Jameison Wm. 3July95
James David 22April01
James Edmund 13June08
54 Jamieson David 17Aug.15
Jardine William 9Oct.82
Jeffcott John 19Dec.78
Jenkins Jeremiah 10Aug.01
Jenkins Richard 2Sept.08
Illingworth Ab. 16Nov.08
Illingworth Wm. 10Aug.12
Inches John 30Aug.05
525 Inches Charles 18Dec.21
Ingledew John 1Oct.08
Innes Robert 3Mar.95
Johnson Js. M.D. 27Feb.00
Johnson Pat. M.D. 24Oct.08
† Johnston Thos. 21Aug.93
283 Johnston George 6Mar.15
Johnston John 18Nov.12
Johnston Matth. 6Jan.97
Johnston Rob.(1) 21Dec.08
Johnston Rob.(2) 16Sept.16
202 Johnston Ebenezer 17Ap.18
Jones David 9Feb.08
Jones Ed. G. M.D. 1Mar.00
Jones G. H. M.D. 23Jan.12
Jones Jenkin 4June98
Jones John T. 4Sept.09
Jones Richard 12Sept.01
†Jones Stephen(1) 8Sept.81
†Jones Stephen(2) 20May08
†Jones Thomas(1) 13July58
Jones Thomas (2) 3Dec.07
Jones Thos. Cooke 18Dec.09
Jones William 17Aug.15
Irvine John (1) 30May99
Irvine John (2) 29Jan.05
504 Irvine Samuel 17Aug.15

Kay James 7Mar.14
Keele Henry Wm. 3April12
Keiu Thomas 24July83
Keith James 30July04
Kellie George 15Oct.90
Kelly Cornelius 17Aug.15
Kelly Peter 1July00
Kelly Wm, M.D. 17Aug.15
Kennedy Charles 17Aug.15
Kennedy Donald 25Mar.13
381 Kennedy James 22Dec.13
Kennedy John 2Aug.03
Kennedy Joseph 10Aug.95

Digitized by Google

†Kennedy William 27Oct.79
Kennedy W. M. 11Sept.12
551 Kent Charles 26Sept.11
Kent J. H. 26April
Kent Matthew 28April94
†Kent Richard 9July80
Keys Thomas 8July08
Kidd W. Lodge 20Oct.07
Kielley Edw. 17Aug.15
Kiernan Bernard 23Sept.95
Kiernan Francis 9June13
207 King Gilbert 2Oct.13
King Thomas 13Dec.11
Kirkwood Robt. 24Nov.90

Laird John 20Aug.14
Lake A. Proctor 29Jan.06
Lang Archibald 22Oct.04
Lanigan Stephen 1Nov.09
Lara Benjamin 26Mar.98
Latham J. W. 12Jan.09
Laughlin Alex. 10Mar.15
Laughna John 29Jan.11
Law William 9Sept.12
Lawrence Alex. 18Feb.13
Lawrence James 28Aug.22
58 Lawson John 7July11
540 Lazzaretto Eman. 26Sept.08
Legge John F. 19Nov.08
Leitch James 1Mar.06
Lepper James 14Sept.09
Leslie Andrew 26Nov.98
Leslie Charles 27Dec.05
Lewin Henry 1July08
Lewis David (1) 7Jan.08
Lewis David (2) 5April09
Lewis Richard 23Dec.07
Lewis Thomas 23Oct.07
Liddell John M.D. 5July17
4Feb.05
600 Lillies George 16Sept.16
501 Lindsay J. M.D. 25Dec.07
Linton Charles 4Mar.07
Lithgow Andrew 28Dec.92
Little James 12Mar.96
Llewellyn Wm. 18July81
†Lloyd Edward 31May11
Logan Francis 27Feb.10
Logan Thomas 7April83
Long James 17Aug.15
175 Loudon John 26Nov.04
Lowry James 18July12
Lyon Primrose

Macansh Andrew 10Nov.13
†Macansh John 2?Aug.96
M'Beath James 17Mar.14
M'CallumGeorge 18Nov.82
M'CarogherJ.M.D. 27Jan.09
M'Carthy Justin 20Oct.00
†M'Clellan J. Law 26May79
M'Clure George 24July10
M'Coll Duncan 8Dec.00
M'Connell James 9Sept.12
121 M'Crea Joseph 17Feb.19
M'Crystal John 23Nov.09
M'Cord Wm. 18Aug.14
181 M'Donald Wm. 21June93
M'Donnel James 15Nov.09
M'DowallR. M.D. 17Aug.15
247 M'Dowell Wm. 17Aug.15
M'Farlane Wm. 25Mar.03
M'Ghie John 31Jan.12
M'Hugh John 4July08
M'Intosh James 7June97
M'IntyreWm.M.D. 16Nov.14
Mackay John 19June02
Mackay William 25Mar.03
M'Kinnall R.M.D. 17Aug.15
M'Kerrow James 5April17
532 M'Laren John 10Dec.21
491 M'Laughlin Wm. 26July96
M'Lean John 8Aug.14
328 M'Lean Jos. 5May20
M'Leay John 17Aug.15
M'Leod Joseph 7Feb.12
M'Manus David 17Aug15
M'Manus Roger 30Dec.09
M'Millan John 5Dec.07
M'Morris N. 17Aug.15
Macnamara Dan. 11Feb.12
M'Naughton A. 14Oct.11
M'Neece John 9Dec.06
M'Neece Thomas 26Jan.08
M'Rae John 25Aug.07
M'Terman James 18Aug.13
81 M'Terman Pat.M.D. 4Jan.21
191 Madden J. A. 11April96
Madden Jas. M. 5Oct.22
Magovern Pat. 16Mar.14
Magrath Geo.M.D. 6Jan.97
Maguire C. B. 22June13
438 Malcolm Rob. 3Sept.19
Mannin Andrew 14Nov.11
Marchant Thos. 16April08
Marpole John 12Jan.09
Martin Abraham 31Jan.01
Martin John Owen 15July07
Martin Matthew 18June04
Martin William(1) 12Feb.04
Martin Wm. (2) 17Aug.15
May John 7April06
Mayberry Charles 3Oct.08
Mein Thomas 14May14
Melville Robert 26Mar.76
†Menzies Archib. 13Dec.90
Mercer J. A. 9Feb.15
Michell Geo. 3Mar.12
493 Miller Charles 14Sept.11
Miller John 12Mar.04
395 Miller Thomas 28Aug.09
Mills Humphrey 8July95
MilneGardenM.D. 31May10
Mitchell Charles 26June06
Mitchell David 28Nov.09
Mitchell Geo. 2July07
Mitchell James 8Mar.17
Mitchell Thos. 9Dec.22
Mithoff Hector 14Feb.06
†Moffat James 30May93
Moir James 26Oct.14
Monk Hugh 27Nov.00
Monteith John 13July13
Montgomery Alex. 5May12
56a Montgomery And. 10Dec.16
Moon George 28June08
Moore David 8June07
Morgan John (1) 7Oct.95
Morgan John (2) 16Feb.14
Morgan Richard 10Dec.10
193 Morice James 17Aug.15
Morison H. D. 4June09
Morrison And. 12Nov.13
Morrison Sam. 10Jan.14
Mortimer John 17Feb.06
Morton Alexander 9Nov.07
Mosgrove John 30Sept.09
†Mules Jno.Coham 6April81
Murray Richard 7Nov.98
Mustard William 16Jan.95

Nagle Luke 2July93
Nairn Robert 27Feb.01
Napper James 27Feb.13
146 Neill John 21Sept.98
†Nesbitt William 24Dec.81
Newbery Robert 24Nov.79
Nichol David 24March13
†Nicol John 5June93
Nicolson Ebenezer 7Nov.82
Niell Samuel M.D. 3July14
Nimmo James 1June01
160 Nisbet Alex.M.D. 17Aug.15
61 Noot Isaac 28June08
†Nutt James 4June81

Oastler William 6Nov.00
O'Brien Chr. M.D. 8June10
Ogilvie John 21Nov.08
Ollier Joseph 9Mar.09
† O'Ryan John 20Jan.96
305 Osborne Alick 12Feb.14
Osborne Henry 30Jan.05
231 Osborne James 2Oct.13
Osborne John 2July10
Osmand James 30Aug.09
Oudney Wal.M.D. 24May14
Outram B. F.M.D. 7April96

Palin Ralph 9Feb.01
Parker Joseph 24Nov.98
Parkin Henry 23Sept.99
268 Parlebien Phil.C. 30Dec.03
Parsons George 14Feb.10
Patchall John 17Aug.15
Paterson David 23Feb.82
Patterson J. L. 5Mar.14
Patterson John 1April16
†Pattison William 15Oct.99
Patton David 2Oct.17
585 Patton James 13Jan.20
487 Paul John M.D. 17Aug.15
Pegus John 31Mar.97
Petrie William 5June10
Phillips Samuel 17Aug.15
Piercy William 6Oct.31
Pineo Obadiah 12June05
Plowman Henry 20Jan.04
Porteous William 11Dec.09
Porter William 2Jan.94
Poulden Nat. 14May88
Power Mauritius 11July13
244 Power Pearce 18Nov.08
Price Morgan 9Jan.10
Price Will.(1) 21May06
Price Will.(2) 21May14
Pridham F. W. 9May06
Pringle James R. 20Oct.95
Prior James 28Nov.07
497 Proctor George 14Jan.09
Prosser Thomas 17Aug.14

Digitized by Google

Prothero John Ed. 24 Dec. 04
Prower Thomas 1 Nov. 11
Purdie William 22 Feb. 97

Quarrier Daniel 22 Sept. 04
Queade Charles 15 April 07
Quesnell Charles 7 July 13

Rae Alexander 13 Oct. 12
Rae William 29 Mar. 08
Rae Jas. 30 Oct. 20
Rainey John 26 Sept. 14
Ralph Stephen 30 Mar. 14
Ramsay J. S. M.D. 1 Nov. 00
Ramsay Peter 19 Sept. 12
Rankin James 6 July 19
Rankine John 23 Aug. 14
Ratty William 16 April 08
Reid David 8 April 99
Reid James 12 Nov. 08
187 Reid John 17 Aug. 15
Reid Thos. 10 Jan. 14
Reilly Patrick 19 Sept. 12
Revans Stebbing 9 Mar. 78
Reynolds Corn 24 Nov. 00
Reynolds John 27 April 09
Richardson John (1) 1 Aug. 96
Richardson John (2) M. D. 20 Oct. 0
Riddell Robert 8 Dec. 00
Risk John Erskine 3 Aug. 01
Roberts John R. 15 Mar. 10
Roberts Thomas 12 Feb. 11
Robertson Arc. (1) 21 Nov. 09
Robertson Arc. (2) M. D. 10 July 10
Robertson Robert 17 Jan. 06
415 Robertson Thos. 20 June 94
Roche N.W. MD. 27 Feb. 13
82 Roddam George 20 Jan. 97
Rodie Hugh 17 Aug. 15
Rodmell John 24 Feb. 00
Roe George 29 Mar. 10
Rogan H. Gaston 30 May 12
74 Rogan Wm. 5 Oct. 22
Rogers Wm. 16 Feb. 14
†Rose James 6 April 76
Rose John 15 June 99
Ross David 24 May 10
Ross William M.D. 1 Jan. 06
Rowe George 27 Nov. 93
Rowlands David 11 June 96
171 Roylance T. C. 13 Oct. 07
Rudland W. H. 13 July 12
388 Runciman John 7 Dec. 18
Rutherford Geo. S. M. D. 29 Mar. 12
88 Rutherford Jas. M. D. 2 April 03
Ryall Isaac 13 Mar. 01
Ryan Henry 20 Sept. 11
†Rymer James 8 Jan. 76

St. Quintin Edw. Hen. 3 Jan. 10
Sammutt B. 17 Aug. 15
Sanderson H. 27 Jan. 14
†Sandilands Pet. 20 Nov. 77
Sankey Francis 17 Jan. 14
Saunders John 4 May 08
Scatchard John 17 Aug. 15
Schaw James 12 July 99
Scott Adam 7 July 14
Scott Eben. M.D. 19 Dec. 12
†Scott James (1) 21 Jan. 82
Scott James (2) 22 June 05
Scott James (3) 23 June 13
Scott James (4) 31 May 14
Scott John 13 Nov. 06
Seaton Edward 10 Oct. 09
Seeds Thomas 11 Oct. 77
Seed Joseph 17 Aug. 15
Shand Robert 21 Dec. 07
†Shields Wade 12 Sept. 95
Sheppard J. B. 17 May 06
287 Shoveller Wm. 26 Sept. 94
Sibbald George 10 Dec. 82
Simpson Thomas 7 Aug. 97
Simpson William 7 Mar. 14
Sims Lir dsey 20 Dec. 06
480 Simson Wm. 1 Nov. 14
Sinclair Sam. MD. 11 Aug. 04
Skeoch Charles 4 April 13
Skinner Joseph 1 Oct. 0
Skirving Archib. 26 Sept. 11
Smith Alexander 13 July 13
Smith E. A. 17 Aug. 15
Smith George 9 Feb. 10
Smith James 1 Sept. 03
Smith John 31 Jan. 12
Smith Peter 5 Oct. 79
Smith Richard 17 Aug. 15
†Smithers Jer. 18 Nov. 76
Soden Thomas 28 Aug. 10
163 Somerville Rob. 6 Jan. 21
Speer John 6 June 12
Spence John 30 May 93
Spilsbury F. B. 25 Nov. 01
84 Sproule Oliver 16 Sept. 16
Stanbridge Wm. 20 Mar. 99
Steel David 17 April 09
Steel Thomas 27 Feb. 01
Steel Walter M.D. 20 Feb. 09
Stenhouse Wm. 5 May 99
9 Stephenson John 17 Aug. 15
Sterling John 27 Oct. 06
Stevenson James 25 May 12
†Stewart Alex. (1) 28 April 79
Stewart Alex. (2) 16 Sept. 16
Stewart Hugh 4 Nov. 05
Stewart James (1) 14 May 15
Stewart Jas. (2) 7 Feb. 14
Stewart John 9 Feb. 11
Stewart Michael 25 Aug. 08
Stwart Robert 27 June 99
Stewart Thos. (1) 23 Dec. 9
Stewart Thos. (2) 22 Jan. 10
Stilon Joseph 17 Aug. 15
Stone Tho. M.D. 13 Feb. 18
Stormonth Chas. 9 Dec. 06
Strang John 5 Aug. 9
Stuart James 19 Dec. 11
†Stuart William 20 Mar. 77
Suther Peter 18 Sept. 05
Swan George 27 Mar. 12
Swan Robert C. 19 Sept. 08
Swann J. H. 26 Jan. 09
Swayne S. Jen. 22 May 07
Swift James 26 Apr. 99

Tainsh Robert 30 May 93
483 Tarn John 8 May 2
Tayler Alexander 23 July 04
Taylor John 17 Aug. 15
Teggin eir G. C. 27 May 11
Telfer Alexander 28 Apr. 07
Thomas Cha. M.D. 10 Nov. 93
Thomas W. S. 27 Mar. 12
38 Thompson David 22 July 12
Thompson M.D. 28 Dec. 13
Thompson William 6 Oct. 96
466 Thomson David 19 Feb. 10
308 Thomson Geo. M.D. 1 Jan. 14
Thomson James 18 Sept. 81
Thomson John (2) 17 Oct. 07
Thomson Jno. (3) 28 Sept. 14
Tobin Richard 1 Mar. 03
Todd John T. 12 Oct. 11
Towns George 22 July 99
Towsey Henry 12 Dec. 10
Trail William 28 July 01
Trotman W. H. 21 Aug. 10
Tudor Edward 21 Feb. 98
Tunstall James 21 Oct. 07
Turnbull George 30 May 94
Turnbull Wm. 5 Nov. 79
Turner Wm. (1) 21 Jan. 07
Turner Wm. (2) 2 May 08
Tuttiett John 11 April 12
Twaddell James 19 Aug. 11
Tweedale John 24 Feb. 07

Vance George 24 May 94
Vanderburgh C. F. 25 May 08
Veitch Jan es 15 Aug. 94
Vellacot William 13 Jan. 09
Vickery Caryer 11 Dec. 04

Ure William 20 Sept. 04
490 Urquhart John 19 June 10
Usher Thomas 30 April 05

Wade James 1 Dec. 08
Waldron Philip 3 Nov. 07
Walker Wm. 26 Aug. 99
Walker Ebenezer 7 Aug. 09
229 Walker George 19 Mar. 04
Walker Hugh 25 Jan. 99
Wallace John 28 Sept. 14
391 Waller John 13 July 06
Wallington Thos. 16 July 12
Walsh Patrick 15 Oct. 08
177 Warden William 12 Dec. 96
†Wardrop John 20 Aug. 79
Warkman John 9 Mar. 14
Warner Abraham 24 Aug. 13
Warner William 14 Feb. 00
458 Waters Allan 17 Aug. 15
Watson Alex. M.D. 10 Aug. 14
Watson David 31 Dec. 09
Watson William 13 May 09
237 Watt William 22 Feb. 19
Weatherhead G. H. M. D. 4 July 12
Webster Richard 1 Jan. 05
Webster W. B. 17 Aug. 15
Weekes J. Capon 8 Nov. 78
Wesley Robert 13 Dec. 80
569 West William 5 Nov. 14
White John 1 April 8
379 Whitelaw Robt. 16 Sept. 16

Google

	†Whitson Alex. 31Jan.83	Williams Robt. (2) 12Aug.13
	Whittaker William 17Aug.15	Williams Tho. M.D. 8Aug.08
432	Whyte Alexand. 21April96	Williamson Steph. 30July04
	†Wilkes James 19Mar.82	Williamson Wm. 3Mar.00
	Williams David 15Sept.12	94 Wills James 16Sept.16
	Williams Edward 26Sept.04	Wilson James (1) 8Dec.00
	Williams H. Jones 4May07	233 Wilson James (2) 21May14
493	Williams John 11Aug.07	Wilson John (1) 25Oct.96
	Williams John G. 30Sept.05	Wilson John (2) 5Oct.22
	Williams Reginald 14Aug.98	Wilson William 11Sept.02
	Williams R. P. 10Feb.97	Wilson Robert 17Aug.15
227	Williams Robt. (1) 21Aug.96	Wilson T. B. M.D. 17Aug.15
		Woodthorpe R. 18Mar.09
		Woolley Cornel. 27Sept.11
		22 Woolley S. H. 17Aug.15
		†Worgan G. Bouch. 18Mar.80
		433 Wright David 17Aug.15
		238 Wylay John 17Aug.15
		Wyse David 23Oct.13
		Young G. P. M. 15Aug.08
		Young John 4June04
		†Young Jonathan 6Dec.82

ASSISTANT SURGEONS.

No.	NAMES.	Seniority.
490	Adderley Alex.	9April11
37	Aikin William	17Feb.12
493	Aitchison William	9Dec.11
	Alexander Wm.	6Sept.08
	Anderson Robert	19June10
	Armstrong James	14Jan.14
5	Baird Alex.	21Mar.14
	Baird John	6May12
	Baiston John	17Jan.09
	Baker H. Henry	21Jan.08
403	Baldamus Godfrey	9Nov.12
233	Barnhill James	27April12
609	Bassan Joseph	17Dec.11
171	Begg William	22April12
395	Belcher W. M. D.	9Dec.22
	Bell Thomas (1)	4Nov.05
	Bell Thomas (2)	22Nov.13
274	Bell Thomas (3)	11Nov.22
379	Bell William	9May14
550	Bennett David	9Nov.12
	Billings William	4July06
	Black George	6April12
207	Black William	19June12
	Bowen Evan	8June12
47	Boyd Peter	11June13
	Breadon Joseph	11June11
525	Brown Cloud	6May11
	Brown Michael	2April98
160	Brownrigg Thos.	21Mar.14
54	Buchanan John	24Jan.10
493	Buist John	11Dec.06
	Burnside James	19Sept.10
152	Burton Thomas	20Mar.13
	Caithness John	7Oct.11
	Campbell Daniel	10June12
9	Campbell John	21Jan.12
	Cannon William	8Oct.11
439	Carter Henry	11May11
229	Castles John	6April12
	Chandler J. H.	8Oct.13
	Clark John	13April08
	Clarke Patrick	11June11
569	Clarke Wm.	6May11
	Cocks John	14May12
524	Coleman Patrick	20Feb.10
305	Conolly Thos.	7Feb.14
153	Courtis W. E.	10Dec.10
522	Courtney Abraham	6April12
	Cowling William	6June08

Jamieson Alex. 25Jan.14
99 Jeffery Edward 21May11
Jervis John 25Nov.99
Imlay George 5April13
Ingram Giles 23Aug.08
Jones George M 1Dec.03
38 Irwin William 31Mar.12
Isatt John 7July13

Kay John 8May11
325 Keane C. D. 10Mar.12
191 Kelly Patrick 4Sept.09
Kelty Timothy 9July11
Kent Rodolphus 17Mar.07
367 Kerr Joseph 23July10
Kidd Thomas 8Dec.06
175 Kift Arthur 6May12
163 Knox John 14Oct.11

427 Lamond Robert 22Feb.11
507 Lane Alex. 4Nov.22
45 Laneuville Joseph 24Jan 14
Langstaff J. W. 8Jan.13
452 Leyson William 4Aug.10
Lincoln Johnson 17Nov.01
575 Linton Alexander 30May12
328 Little Joshua 18Jan.13
256 Little Matthew 10July09
Lizars John 11Oct.09
Long P. H. 13May12
Lothian Peter 27July13
233 Love John 18Oct.13
Low James 27June09

Martin John 20Oct.03
493 Mason Stephen 27Jan.08
154 Millar Peter 25May13
Millett G. T. 10Aug.12
Morgan William 10April09
497 Morrison Rob. 10Nov.13
Mortimer Charles 18Jan.08
32 Moxey Geo. Todd, M. D. 4Nov.22
202 Murdoch Mich. 16Mar.13
Murray Henry 12Oct.05

Newman Charles 10June99
268 Nimmo David 24April11

O'Connor James 8June07
O'Friell Constantine 22July11
176 O'Kane W. F. 7Oct.12
289 O'Neill Hugh 12Sept.11

Paterson Alex. 11June11
22 Patton John 31Aug.12
Penny Joseph J. 7 March08
Porter Thaddens 9 Oct.22
Porteous William 19Dec.07

177 Quin Michael 24Nov.12

32 Scott P. H. 29April09
32 Scott Robert 4Sept.09
493 Sebire John G. 10Dec.10
283 Sheahan Morgan 7Mar.14
Sibbald Geo. 20Dec.13
487 Simpson Adam 8Feb.12
427 Sinclair Andrew 4Nov.22
224 Skeoch James 11Aug.13
308 Small Andrew 7March14
Smith Robert 11Mar.06
308 Smyth James 23Aug.13
Spark J. Guyse 24Sept.06
379 Steret Joseph 6Dec.13
Stewart Ham. 4Jan.13
Stodart Charles 10June12
Suggate H. E. 22April06
424 Summers John 23Feb.13
87 Symers George 3Dec.22

Thomas John 2July10
Thompson Thos. 10Feb.12
Thomson John 8May11
Todd C. C. 11Mar.14
253 Tweeddale And. 9Nov.22

483 Veitch James (1) 22Mar.09
Veitch James (2) 11Dec.10

17 Walker John 20March13
490 Wallace Samuel 12Sept.14
193 Warwick Richard 6Oct.13
Waters Geo. Alex. 8Oct.08
433 Watt Wm. 21July10
Webster George 18May07
450 Wesley Isaac 3Dec.22
West Edward 11June11
Whitmarsh John 24July09
415 Wilkes Jas. S. 9Dec.22
493 Williams D. P. 10June12
253 Willson A. D. 14Jan.14
Wilson John (2) 24May13
397 Wilson John (3) 9June13
493 Wood Alexander 12Oct.09
Woods M. C. 26May01
Wright Robert 1Sept.95
Wright William 24Dec.10
39 Wylie Robert 8Nov.09

Young Adam 26May10

Zimmerman G. 22Aug.07

M'Alaster James 23Sept.11
335 M'Arthur John 22Aug.08
287 M'Arthur Chs. 4Nov.22
308 M'Auley William 18Jan.13
399 M'Cay Robert 9April11
M'Conkey James 7May11
146 M'Dougall Peter 8Sept.12
M'Eunally Mich. 6Dec.13
M'Ewen William 4April08
538 M'Farland John 21Jan.12
94 M'Gee William 6May12
237 M'Gowan Joseph 9Mar.12
492 M'Kay Lawrence 10Mar.12
M'Kechnie Daniel 24Feb.06
Mackey Samuel 18April14
M'Laren Allan 19May12
493 M'Millan George 9June13
288 M'Nicholl Dun. 20Dec.13
61 Magrath Nich. 3 Dec.22
Malloch John 6Aug.06
Marshall Henry 19April13
Marshall Rob. (1) 10Dec.11
427 Marshall Rob. (2) 23April13

258 Ramsey And. 15June13
Rees J. R. 4Aug.10
220 Reid John Watt 24Dec.10
526 Reid Peter 10June12
214 Riddel John 21Sept.12
493 Riordan Jer. 8Feb.14
Roberts Chas. 4Feb.11
452 Roberts George 24May10
537 Robertson Geo. 24Mar.12
Robertson Thomas 9July12
427 Robertson John 6Nov.22
Robinson Neal 24Feb.12
Rolloff John 4Sept.95
Rowland William 1Aug.11
Ruxton Henry 23Aug.08
274 Rymer Horatio 9Dec.22

Schall Charles 4Mar.05
Schumacher C. R. 3Nov.14

Digitized by Google

DISPENSERS.

Curtis John H.	13Nov.10	M'Kee James	4July03	Taylor William	21Feb.04
Douglas J. B.	7Apr.06	Nicholson Alfred	28Mar.12	Tripe Thomas	18Feb.11
Hammick Step.	28Sept.92	Price William	11Dec.12	Waight Samuel	4July03
Hume Robert	1July99	Smith John	31July04	White George B.	6Nov.21
Marks William	8Sept.12	Smith Robert	21Aug.06	Woolnough Jos.	23June03

HOSPITAL MATES.

Browne Robert	24Mar.14	Smith C. W.	18Sept.13
Eyre William	6Mar.11	Wicks Samuel	16Mar 11

AN ALPHABETICAL LIST

OF THE

PURSERS OF HIS MAJESTY'S FLEET,

With the Dates of their First Warrants.

[The Figures before each Name denote the Number of the Ship in which the Officer serves.]

No.	NAMES.	Seniority.
	Acton John	6April13
450	Allan Thomas	19July14
534	Alldridge Tho.	10June94
	Allen William	24Oct.13
563	Anderson Matthew	5Sept.05
	Anderson George	14Jan.09
	Anderson John	28Feb.12
	Andrews Chs. Edm.	1Aug.98
	Andrews William	20June14
	Angove William	6Mar.05
	Anstice Edmund S.	2Feb.06
371	Archdeacon John	1Feb.06
	Armstrong Sam.	23June09
	Arthur Michael	23July14
493	Askew William	19Aug.03
	Atrill W. J.	28June08
	Ayre William	25May10
	Baikie James	13Sept.90
	Bailey William	4Nov.05
	Bailey John P.	7May07
	Baker James	20July98
	Baker John	14Mar.07
	Balhetchet Wm.	1June21
	Ballingall Wm.	7Sept.85
	Bamber Henry K.	5Jan.08
	Bannister John	23May09
51	Barber John	7Aug.10
	Barnett John	29Oct.84
	Barrett William	28May10
	Bartlett Richard	5Aug.09
	BasdenW. Benge	21May05
	Bass Thomas	1Nov.73
	Bastin Thomas	8Sept.06
486	Bate Edward	2Oct.78
214	Beal John	5May14
	Beater Jo'n	28Jan.06
	Beaumont Charles	1Feb.09
	Bell Edward (*a*)	1Feb.06
	Bell Edward (*b*)	29April06
439	Bell William	20Dec.13
491	Bell John	15Dec.21
	Benifold James	19Dec.11
	Bennett George	31Oct.10
433	Bentley Edwin	25Oct.08
	Berryman Jos. A.	1April14
	Best Henry	14Oct.02
	Bignell John	4Jan.04
268	Black Wm. Snell	1Feb.05
	Blackmore Edw.	30Mar. 0
	Blair William	15Mar.09
	Blake Caleb	4Mar.97
	Blennerhasset Ja.	14Oct.90
	Bobbett William	24Nov.04
	Bond, Wm. Hen.	27Sept.19
	Bone Frederick	25June10
	Booth Geo.	31Mar.95
	Booth Richard	14Feb.07
	Borham Wm. B.	19July14
398	Bowden William	12Sept.12
	Bowley Charles	7Mar.09
395	Bowman John	9Oct.05
	Boyle James	1Feb.03
	Bradby Daniel	16Sept.08
	Braund William	21Feb.12
	Breay Wm. Henry	1Oct.13
	Brent William	1Jan.06
	Brenton John	21Oct.06
	Brenton Wm. Gar.	2Mar.10
	Brett Thomas	11Sept.09
	Brickwood Rich.	1Nov.06
	Brisben James	31July06
	Bristow Edward	19April09
	Brodie George	22June07
	Bromley Richard	26Jan.91
	Brooking James	30June90
	Brooking Samuel	30Oct.11
	Brothers Francis	7Aug.09
	Browell James	17Mar.94
	Brown John (*a*)	13Nov.99
902	Brown John (*c*)	11Aug.13
	Brown Ford	26April00
	Brown Robert	1Sept.01
47	Brown William (*b*)	6Nov.07
	Brown Alexander	20July06
	Brown Thomas	30Jan.12
379	Browne W. P.	20Feb.06
	Brownley James	22Nov.07
	Bruce David	22Feb.09
476	Bryan John	11Aug.05
	Bryant William	29April04
	Bulteel Chs. Mar.	18Mar.99
	Bundock Wm.	24May91
258	Bundock Joseph	17Sept.12
	Bunn Sam. God.	25Sept.12
	Burd Benjamin	30Jan.00
575	Burgess James	22Mar.06
	Burke E. M.	18Aug.12
	Burke Edward	2Sept.12
	Burn Robert	3Nov.00
	Busbell John Farr	16Dec.96

Digitized by Google

Bushell W. Ernest 30Dec.01
391 Butcher Sam. Jas. 9Oct.09
Butt Nathn. Gear 1June02

Callaway William 7Oct.08
Campling Henry 13Dec.06
Canty Michael 7May03
Carpenter Alfred 10July06
Carter John 15Mar.05
Champion Samuel 5Jan.03
Chapman Robert 5Sept.99
Charles Rd. Danby 4Feb.06
Chester Wm. R. 9Aug.13
Chimmo Benj 10May09
Christy William 20Oct.97
Christy Samuel 16Oct.10
Clarance Arthur 24Oct.06
Clark Maurice 17April11
Clarke J. P. 8July07
381 Clery James 8Oct.13
Clow David 29Aug.07
Clyde John 21May88
Clyde James 29June92
Cockburn Thos. 20July14
Cole Thomas (*a*) 19April94
Cole Thomas (*b*) 10April05
Cole John 16Aug.98
Cole Gregory 14April19
Collins John 23Jan.04
Collman William 4Sept.05
88 Collman John 13Nov.05
Compton Charles 14Jan.09
Conway Patrick 25July80
Cook Samuel 25Sept.07
Cook John Hy. 5April14
Cooper Robert 21Jan.93
Cooper Henry 1Aug.85
Copland John 30July81
Corbyn Hugh 14Mar.07
Corney Matthew 13June07
Cotman John Bin. 25Oct.04
Cotter Richard 30Mar.03
Cotterel Cha. Ed. 31July12
Court Jos. Chas. 5Sept.05
Cowley William K. 1July06
Cox Thomas 28Sept.08
551 Cracknell Wm R. 5April13
Crane William 28Mar.09
Crisp William 31Jan.14
Cristy Peter 18Dec.05
Crocker Benj. 18Jan.99
Crowley Samuel 9Dec.70
Cumming William 14Oct.13
Cumming JasChas 23Nov.03
Currey Augustus 30Dec.09
Currie Walter 29Dec.06
Curry Samuel 31Mar.95
Curtis John 19Aug.13

Darby Thomas 30Oct.04
Davidson William 16Jan.06
Davies Peter 13June94
Davies Wm R. 20Mar.07
227 Davies Chas. Oliv. 26Aug.12
Davies William 19July14
Davis George 9May00
Davis Samuel 4Jan.04
267 Davies Wm. Aug. 12Feb.07
Dawson Arthur 4Sept.12

Dean Henry 8May13
Debus George 17Aug.08
Denny Joseph 26Feb.12
Dent Arthur P. 27April08
146 Didham Rich. Gr. 22Apr.06
Diossy John J. 25Sept.08
Dove Henry 27April96
Dowell George 28Oct.12
Drew Nicholas 28Nov.05
Duffers Patrick 14Feb.14
Duncan John 29Dec.06
Duncan Gilbert 16Feb.11
Dunn James 30Jan.06
Dupre James 3Oct.04
Dutchman Hews. 3May10
Duval Lewis D. 23Mar.08
Dyer Edward 27Feb.07
Dyer William (*a*) 8Feb.08
Dyer William (*b*) 19Mar.08
Dyer Henry S. 6Nov.13

Eales Samuel 24Mar.08
Eales William 11Jan.08
38 Earle Arthur N. 16Jan.06
Edye Joseph 15Nov.11
Edmonstone John 6Nov.02
Edwards George 15Nov.03
Edwards William 6April11
Egan Thomas 12Jan.08
504 Elgar John 29Aug.10
Elliott John 16Oct.04
Ellis George Archer 4Oct.05
Ellis Robert 29October07
Ennis Henry 18June08
Evans John 19Sept.93
Evans Thomas 23Oct.06

Fairweather Thos. 20Feb.11
305 Farley Thomas 31Dec.12
37 Farquhar Robert 19Jan.81
Fenn Benjamin 21Jan.12
Ferrier John 19Oct.99
Fillis John 16July01
Fisher Stephen 10Sept.08
490 Fitch Joseph Hen. 22Aug.06
Fitzgerald Thos. 25Oct.94
Flanagan Michael 10May93
Fletcher James 6Aug.05
Flintoft George 16April04
Fogarty Michael 26Jan.97
Foggo David 11Aug.08
Foote Richard 7April06
Fores S. W. D. 7Feb.12
Forest SirDig. Kst. 12June05
Forrest Peter 20June04
Fox Thomas 23July14
Frame Arthur 11Sept.09
Francillon Francis 18Feb.81
Fricker Edward 17Jan.97
Frost Thomas 20May19
461 Fry Alex. Mackay 11Dec.09
Fuller James (*a*) 9Jan.07
Fuller James (*b*) 8Dec.13

Gains Jonathan 11Aug.06
Galler Thomas 19May03
Gamble Robert 30Nov.93
Garby John 23Oct.13
Garratt George 9July08
Garwood W. D. 19Feb.14
Gibson John 4Mar.07

Gifford Arthur 26Dec.06
Gilbert Richard 1April90
Giles Samuel 1Aug.00
Giles John 11Nov.13
Giles James 23July14
Gill John 27Mar.05
GlendonJohnThos. 20Mar07
Gliddon Thomas 3Feb.08
Glover John Robt. 19Feb.05
28 Goble Thomas 25Mar.06
32 Goddard Thomas 11Feb.93
Goddard R. H. 1July09
367 Godfray Thomas 7July00
Godfree William 4Oct.00
427 Goldin Robert 25Aug.04
Goldin R. H. 3June09
GoldfinchWilliam 27May90
463 Goldsmith John 3Nov.95
Goodridge Rich. 15Nov.00
Goodwin George 25Mar.12
416 Goodwyn William 6Sept.98
Gordon Lewis 18Aug.94
Gorton Thomas 5April09
Grant Geo. 28Jan.83
Grant James 25Feb.99
Grant Thomas 19Dec.07
Green William 8Nov.04
458 Green Richard 6Nov.11
Gregory William 18Mar.11
Greive Robert 7Sept.93
Griffiths James 15Oct.13
Griffin Edmund 27Aug.11
283 Grills Charles 30Mar.09
Grimes Joseph 28July04
Gronons John 30Dec.13
Grout Geo. Ch. 8April78
Gullett John 1May98
Gunnell John 17Nov.07
Gurdon Goate 17Dec.07
Guy Richard Felt. 10Aug.02
Guy George 8June08

Haile John 9Sept.06
Haig Richa d 23Oct.13
Hall Octavius 29April97
Hallilay Richard 16April04
Hamilton Wm. H. 14June06
HamlynWilliamT. 26July06
Hammond Mark 19April06
Hancock William 30July93
Hannam Thomas 29Sept.06
Hannay Hugh 7Dec.11
326 Harding Thomas 19Oct.13
Hardstone James 22July99
Hardy Matthew 11April78
Harger Frank 17Jan.11
Harries George 13Mar.83
Harrington Harris 25Sept.13
Harris Edward 8Oct.03
Harris William 16Mar.13
118 Harris John C. 17Mar.14
Harrison Geo. B. 26Dec.07
Hatfull Edward 17Nov.95
58 Hawken James 2Oct.20
Hawker Moses 18Dec.88
Hawkins Thos. F. 10Oct.09
Haydon Nathaniel 3Oct.05
Heather Benjamin 14Dec.13
674 Henderson James 25April83
Henley Samuel 13June10
HenshelwoodWm. 11Aug.10
Henwood Peter Jan.98
Heverine Edward 14Jan.09
Higdon Josiah 10Nov.

Hill John (*b*) 2Jan.08
931 Hillier Wm. Curry 11Nov.06
Hodge John 18Aug.90
Hodgskins George 5May04
Hoffmeister J. M. 9Mar.13
Hogg Alexander 7Mar.82
Holman William 17Oct.95
Holman Stephen 9June13
Holmes Richard 12Aug.93
Honor JohnGilbert 26Sep.03
Hood Thomas Sam. 6Oct.12
Hooper John 13Dec.06
224 Hooper Wm. H. 19Aug.13
61 Hooper Edward T. 8 Dec.13
Hope J. M. 23May82
Hopper John 23May82
395 Horniman Robt. L. 2Sept.06
Horton Frederick 24Aug.05
Hoseason Thomas 24May91
Howard John 1July07
Hubbard Thomas 3Oct.11
Huggins Edw. Rod. 13June08
Huggins James 30Mar.09
Hughes Peter 9Mar.98
Hughes Lemuel 28Sept.06
Hulbert Geo. Red. 29Mar.94
HulbertJohn Spice 19Feb.99
Hunter Campbell 3May13
Hurrell Richard 7Nov.06
Hutton James 10June00
Hyslop James 15July00

Jackson George 27Aug.93
163 Jackson William 21Feb.14
Jacobs Joseph 19Sept.08
James Wm. Thos. 6Feb.08
99 Jennings Benjamin 19Feb.97
Jennings Thos. (*a*) 29Jan.06
Jennings Thos. (*b*) 3April06
Jermain John 6May13
Jessop Thomas F. 20June97
Jewell John Nunn 25Jan.04
Illingworth Rich. 28Nov.98
140 Inderwick Andrew 21Dec.07
Ingram WilliamM. 7June06
Ingram William 22Mar.09
Johns James 1July07
Jones Henry 18June94
Jones William (*a*) 14Jan.04
Jones John Day 8June08
496 Jones James 7Mar.11
Irvin David 3Mar.13
Isaac William 18Jan.14
Isaacson Sautville 18Mar.02

Kains Thomas 13Dec.13
Kane Charles 9Dec.03
Keely Jas. Dodd 14Apr.13
Kendall Charles 29May13
Kennedy Lawrence 4April10
Kent Richard 15Aug.10
Kent George 19Dec.12
540 Kerigan Thomas 22May13
Kimber Wm. 13Nov.13
King John (*a*) 11Aug.08
King John (*b*) 6Nov.13
Kippen Robertson 16Jan.12
Kitching James 19June10

Knapman William 6Oct.98
Kneeshaw John 20Feb.11
Knight Richard (*b*) 3May03
Knight Frecerick 31Jan.83

Lamb John M. 9Mar.14
493 Lamey John Payt. 6May06
Lampert Edward 4Mar.93
Lane, John 18Nov.05
Lanyon John Jenk. 10May93
Larby John 25Dec.09
Lathy Js. Todd 10Aug.13
Leach William 1Sept.06
494 Lean John Gunnis 23July14
Le Geyt Phil Cart. 24July05
Lemon William 17Nov.08
532 Le Neve A.W. H. 29April07
Leslie Thomas 23July14
Lethbridge John A. 13Jan.08
969 Lewer Robert 20April20
Lindsay Arthur 28Sept.05
Little Simon 24Nov.95
Little William 27Jan.14
Llellyett J. Lenox 9June08
Lockhart John 28Dec.07
Lockhart Alex. 27Mar.09
181 Loney P. J. 28Jan.12
Long Daniel 28Jan.12
Long H. B. Homes 27May14
Loudon James 24Jan.05
Loudon John 22April99
Luckombe John 25Jan.01
Lupton Arthur 27Mar.13
Lyon Matthew 6April14
Lydiard William 10Dec.07

54 Maber George 8April05
M'Arthur John (*a*) 22Mar.79
415 M'Arthur John (*b*) 4April05
Macbean Gillies 2Mar.80
208 M'Coy Alexander 4Mar.08
MacfarlaneJames 13Feb.98
M'Gowan William 29Nov.10
M'IntoshÆneas 26April14
Mackey Stephen 4Oct.09
M'Knight Thos. 19Mar.12
M'Lean Hector 19May09
M'Lellan William 25Dec.09
M'Lennan William 7July08
M'Leod John 15Feb.01
M'Murray John 7Mar.08
368 M'MurrayTh. G. 30Oct.13
M'Namara John 8Jan.07
M'Namara Thos. M. 13July13
Maddocks John 22May06
Major Thomas 8June04
Man Harry Stoe 13May13
ManclarkThomas 16Aug.81
Manley Jas. Hills 18Mar.09
Manley Samuel H. 29Oct.11
March John 5Feb.06
92 Marchant John M. 18Jan.04
256 Marchant J. L. 8Sep.20
Marcuard Philip A. 14Jan.09
Mare Edward 8Oct.13
Mark William 13April07
Mark Philip 9Apr.14
Marks John (*a*) 9Mar.13
Marks John (*b*) 23July14
Marsden Mark 19Mar.01

Marsh George 25[illegible]
160 Marshall Joseph [illegible]
Martin John [illegible]
Martyr, Chas. [illegible]
Mason William 22[illegible]
191 Mason Joseph 11[illegible]
Matson Charles 29[illegible]
Mayhew John 10[illegible]
Meek James 25[illegible]
Melvin John 6[illegible]
Mends Thomas 11[illegible]
Menzies Thomas 14[illegible]
Michell Richard 12[illegible]
Miller James (*a*) 21[illegible]
Miller James (*b*) 6[illegible]
538 Miller George [illegible]
Mills Robert 1[illegible]
602 Milner James 2[illegible]
Mitchell John 2[illegible]
Mitchener George [illegible]
Moore William 1[illegible]
Morgan Wm. [illegible]
Morgan Lewis [illegible]
Morison Daniel [illegible]
Morse James [illegible]
Morton Wm. [illegible]
Mosbery Rich. Dr. [illegible]
Mounsher James [illegible]
Munro Harry [illegible]
Murray W. Bow. [illegible]
452 Murray Archibald [illegible]
Mustard David [illegible]

493 Nairne John
Nairne Bruce R.
Napier Edward G.
Needes Edward
Niblett Harry
537 Nichols George
Nicholls James
Nicholson Benja.
Niblett Thomas
Nobbs James W.
Norburn Charles
308 Norcock John

Oakley William
O'Brien John
O'Connor John
Olive John
Oliver Brinsley
O'Maley Edw.
Omer Henry
Orchard Hen.
121 Orchard John
229 O'Reilly Pat.

Orpwood G.
Ostler Zeph.
Othen Hen.
Oughton G.
Overy James
176 Ozzard Jas.

Paddon W.
Page Wm.
Page Wm.
Paine Tho.
Paine Wm.

Digitized by Google

Palmer John 11April08
Palmer Chas. Rus. 14Feb.10
482 Parker Thos. W. 26Mar.19
Parkhurst Ben. 20Dec.06
108 Parry Thomas 24Mar.12
Parsons Wm. B. 23July14
Payne Robert 30Sept.96
Peche William 29July97
Peckston Thos. S. 30Oct.12
Penny Edward 10July04
Peuprase Alexan. 9Jan.12
Perkins James M. 14June03
Perry William 25Sept.00
Petherick J. F. 1Aug.05
Petrie Archibald 17Dec.12
Pettman Fred. 30Mar.07
Phillips Henry 7June97
Phillips William 17Sept.03
Pike F. W. 13Dec.06
Pinfold Charles 7Feb.06
Pinwill Jn. Morgan 19Feb.94
Pollock Edward 13June10
Porter John 11Dec.10
Postlethwaite Rog. 17Jan.10
Pottinger James 29Aug.03
Pownall Thomas 22July12
Pratt John 29May04
Preston Abraham 2Feb.01
Price Wm. Thomas 16Feb.11
Priestly Thos. Ric. 26April02
Pritchard William 1July07
Prowett David 22July06
Pughe James 27Sept.96
17 Purver John 21May99

Raven Michael L. 18July03
Ravill John Geo. 1Feb.08
Rawlins Moses 18Jan.04
Ray Joseph 7Aug.09
Read Robert Mann 31Jan.12
Read Jeremiah 19Oct.13
Reed Thomas 8Nov.04
Reep Richard 24Dec.01
Reeve Thomas 19Feb.98
81 Reeve William 3April12
Reid John 7Oct.06
Renick Isacah 23Dec.13
Renton Janes 14Sept.10
Risch Alexander 30Oct.12
Richards John S. 27May94
Richards John 18April00
Richardson John 19Dec.09
Rickards Samuel 4July95
Ricketts Thomas 11June01
Rickford Thomas 19Oct.99
Roberts Owen 16Feb.04
Roberts Isaac. 21Sept.12
Robertson John 24Aug.08
Robinson James 7Dec.79
Robson George 6May13
Roche Steph. Howe 29Jan.08
Rose Robt. Richm. 18April99
Ross John 23Dec.06
Rothery Nich. P. 15Sept.77
Rowe Thomas 4Aug.12
Rowlett Geo. 16Sept.21
Rowley Thomas 22April11
Rudall James 22Dec.86

Russel Joseph F 24Feb.13
Ryan Eugene 16June08
Ryan John 11Dec.13

Salter John 18July05
432 Sampson John 18Oct.04
Sandwich Wm. Hy. 4Oct.00
Sarell Thomas 1Nov.04
193 Sarjeant J. P. 9May08
Savory William 18Dec.07
Sconce Robert C. 22Sept.07
Scott James 1Nov.96
Scott Michael 13Oct.00
Scott Edward 10Dec.06
Scott Robert 30Aug.06
Sedgwick Charles 6April80
Seward John 9April96
497 Shanks Thomas 1July09
Sharp Robert 19Oct.07
Shea John 8Feb.99
Shears Thomas 27Dec.13
Sherrard Joseph 18Feb.01
Sheppard Thos. B. 22Sept.10
Shields Joseph 12Dec.11
335 Sholl Richard 27Mar.06
Shugar Wm. Read 30Sept.95
Simpson Thos. 23July14
Sinclair John 25Sept.07
Sisson William 28Jan.96
Skewes W. Quar. 20April10
Slade William 19Feb.07
Slatter John 7July07
Sloggett Jesse 12May08
Smillie Alexand. 14Aug.11
Smith John 30Nov.78
Smith Daniel 18April95
Smith Thomas 10Oct.90
Smith Richard (a) 28June04
Smith Richard (b) 13July13
Smith Wm. John 10Mar.08
Smith Robt. John 27Oct. 08
Smith Jacob W. 19Feb.10
Smithson Geo. Tay. 1Nov.11
Smyth Luke 17Aug.07
Snepp Thomas 15Sept.10
Soady Joseph 7July08
Soady William (a) 16Feb.11
Soden Benjamin 28Aug.04
Sparshott Daniel 30Oct.00
Sparshott James 29Mar.09
Spearman Thos. R. 6May91
Speed John 5Aug.03
244 Spurling Stephen 21April13
Stanway John 30Mar.08
Starr George 6Nov.11
218 Stephens Mich. C. 9July11
Stewart Alexander 2Aug.02
Stewart Edw. S. 30Aug.06
Stigant John 21April09
Stokes Peter John 31Dec.01
Stones Thomas 4July04
Stowe William 10June09
Street James 25Jan.83
Street Stephen 20July98
Suett John Marsh 3Sept.07
94 Sugden Abraham 11June22
Sullivan John 19Jan.04
Sullivan Daniel 20Dec.06

Suter Edward 17Mar.12
Sutton Robert 10June02
Swiney Sidney 7April79
Symons Richard 4Mar.82

Tabart Fras. Geo. 21Mar.08
Tackle John 18April77
Tait Thomas 9Feb.97
39 Tapson John 30Jan.08
Taylor John (a) 22Dec.06
Taylor John (b) 25Sept.04
Taylor Francis 29Oct.10
569 Taylor John Cook 10Aug.13
Temple Thomas 17Feb.08
87 Terry Thomas 25Nov.05
237 Thomas William 20April09
84 Thomas Wm. 15Jan.14
Thomas Thomas 12Mar.14
600 Thomson Wm. (a) 7Sept.07
Thomson Wm. (b) 6Jan.14
Thomson Andrew 7Feb.06
2C7 Thomson John (a) 5Dec.07
74 Thomson John (b) 24Mar.12
Thorn George 3Dec.01
Thorn John 18Jan.14
Thovez Philip 23Jan.09
Tickell William 30Dec.82
Tindall John 26Nov.12
253 Tilby T. M. Ilden 23July14
Tireman William 22Sept.80
Titterton Thomas 15June94
Toby Jonas 24Dec.98
Tomlins James 25May09
Toulmin Geo. Hop. 30Jan.00
Traverton John 27Sept.06
Trezise Francis 19Mar.10
Tronson Robert 19Sept.09
492 Tuckfield William 25Mar.03
Turner William 28Mar.13
Turner Thomas 22July14

Vallack John 19Aug.94
Vernez Peter 1Oct.13
233 Vidal Emeric Essex 24Aug.08
Vivion Thomas 2Mar.68

Ullock Thomas 30Sept.05
Uniacke William B. 1Jan.09
Unwin Charles D. 13Jan.10
Urquhart Wal. Ale. 9Dec.08

5 Wadland Samuel 30Nov.07
Waldron John 15Sept.94
Walker John 10June09
Walker William 12April08
Waller Smithson 18Dec.90
Waller George 5June09
Wallis Thomas 2May00
220 Wallis Tho. Aug. 12Dec.03
Wallis George 17Mar.14
45 Walter John 19Jan.07
14 Ward John 22Sept.21
177 Warden John 30Dec.05
525 Warwick John 21Feb.22
Watkins Richard 4Dec.09
Watmough Wm. 1Aug.08

Digitized by Google

Watson Thomas	13April09	
Watson John (*a*)	5Dec.08	
Watson John (*b*)	13June10	
Watts James	6Mar.06	
Webb Sam. Ody	20Aug.04	
Webb William	19April05	
Webb Henry	5Mar.14	
Weeks James A.	11Dec.11	
Wells Henry	11Mar.97	
Wells Ja. Simpson	25Jan.08	
Welsford Peter	21Mar.82	
West James	27Sept.94	
West Thomas	28June98	
Weymouth Jacob	6Oct.03	
Wheeler Caleb	14Jan.02	
Whichelo R. M.	23Oct.07	
Whitcher Charles	19Mar.10	
White Thomas	19Aug.94	
White Edward	2Nov.99	
White James	15Nov.13	
Whitehouse George	1Feb.11	
Whitehurst Wm H.	6Nov.85	
Whytt David K.	22Mar.09	
Wilcocks Isaac	22Mar.09	
Wilcox Samuel	14July08	
Wild William	16Mar.08	
Wilkinson Joseph	27July99	
Willcock Joseph F.	2Nov.04	
Willcocks Joseph	26Aug.12	
487 Willey Thos.	27Oct.20	
Williams Rice (*b*)	18Apr.93	
154 Williams Wm.	24Aug.08	
Williams Wm. Geo.	3June07	
Williams Philip	6Feb.10	
Williams Thos. H.	12July10	
Williams Thos.	3Feb.12	
Williams Charles	8Jan.13	
33 Williams Richard	22July14	
Williamson Joseph	9Mar.00	
Williamson Thos. J.	2Sept.03	
Willie William	30Oct.98	
Wills John	9Aug.97	
Wilson William	22Sept.00	
Wilson James	31Mar.01	
Wilson Bryan	3Mar.04	
Wilson Christoph.	6Aug.08	
Windeyer John	11Jan.04	
Windsor Henry G.	6Dec.07	
171 Winsor Philip	6Jan.14	
Wise James	19May08	
Wiseman William	15Jan.14	
Wolfe William	6Nov.93	
5 Woodman Thos.	23July14	
175 Worth Bartholw.	20April05	
Wright William	14Dec.07	
Wrigley John	11April08	
Wynter William	17July07	
Yarwood S.	14Aug.07	
Yates Thomas L.	3July77	
Yorston James	23April13	
Young Thomas	1Mar.05	
Young Timothy	9Sept.06	
Young John	12Sept.08	
9 Young Robert	16July13	

LIST OF
THE CHAPLAINS OF THE ROYAL NAVY,
With the Dates of their First Appointments.

[The Figures before each Name denote the Number of the Ship in which the Officer serves.

Retired List.

Geo. Cuthbert	24July75	David Griffiths	9May01	Hoblyn Peter	17July08
Evan Holliday	12Mar.93	Jos. Harrison	15July01	Wm. Jones	18July07
Wm. Elliott	22June93	Charles Burne	28Aug.01	Wm. Bowen	9July10
David Lloyd	17Oct.98	Cr. Burdwood	12Apr.02	Edward Beatty	8June12
Joseph Fearon	13Nov.98	Wm. Salter	4July03	Michael Sampson	14July13
Wm. Rennell	17Mar.00	Arthur Brew	8Feb.04		

Active List.

No.	NAMES.		No.	NAMES.		No.	NAMES.	
497	Wm. Evans	21June90	532	Richard Bickell	15Apr.14	175	John Pennie	13June21
602	Edward Brice	24Nov.07	492	S. W. Roberts	3Dec.15	224	Geo. Fisher (*act.*)	21Apr.21
274	John B. Frowd	7Apr.11	490	Philip Panter	7June16	268	J. Briggs (*act.*)	30Aug.21
5	Wm. H. Taylor	6May11	563	Jas. Wm. Maguire	21Dec.18	476	Charles Hardy	31Oct.21
99	John Taylor	6Jan.12		Jas. N. Pigott	29Jan.19	220	Wm. Rollett Payne	21Jan.22
452	John Morgan	21Feb.12	17	Jas. Ed. Surridge	24Apr.19	308	Hen. Hall	16Feb.22
177	James Dunne	7Mar.12	87	Rob. Whitehead	27May19	207	Edw. Pettman	28Mar.22
415	John Kirkby	1June12		Jos. Littlewood	31July19	287	Wm. Worthington (*act.*)	26July22

Digitized by Google

JURISDICTION OF THE ADMIRALTY OF GREAT BRITAIN.

High Court of Admiralty.

Lord High Admiral—*(In Commission, vide page 3.)*—*Judge*, Right Hon. W. Lord Stowell, L.L.D. *Registrar*, Right Hon. Lord Arden; his *Deputies*; J. Farquhar, Esq. and J.B. Morgan, Esq.; *King's Advocate*, Sir Christopher Robinson, L.L.D.; *Advocate for the Affairs of the Admiralty* J. H. Arnold, L.L.D.; *King's Proctor*, Ittid Nicholl; *Proctor for the Affairs of the Admiralty* Wm. Townsend, Esq.; *Marshal of the High Court of Admiralty*, Hon. Hugh Lindsay; *Deputy* John Deacon; *Coroner for the Coast of Hampshire in Cases within the Jurisdiction of the Admiralty*, Moses Greetham and George Lamburn Greetham, of Portsmouth, Esqrs.; *Receiver of the Droits*, Sir G. F. Hampson, Bart.; *Comptroller thereof*, Chas. Bicknell, Esq.

Vice-Admirals of the Coast of Great Britain.

Kent, Marquess Camden.—*Sussex*, Earl of Egremont,—*Isle of Wight and County of Southampton*, Earl of Malmesbury—*Devon*, Earl Fortescue.—*Cornwall*, Earl of Mount Edgecumbe.—*Somerset*, (Vacant).—*Gloucester*, Duke of Beaufort.—*Pembroke*, Sir John Owen, Bart.—*North Wales and County of Carmarthen*, Marquess of Anglesea.—*Chester*, Marquess of Cholmondeley.—*Lancashire*, (Vacant).—*Cumberland and Westmoreland*, Earl of Lonsdale.—*Argylechire*, Duke of Argyle.—*County of Northumberland and Town of Newcastle*, Duke of Northumberland.—*Durham*, Earl of Darlington.—*York*, Earl Mulgrave.—*Lincoln*, Earl Brownlow.—*Norfolk, Hon.* John Wodehouse.—*Suffolk*, Marquess of Hertford.—*Essex*, LordBraybrooke. *Scotland*, Lord Cathcart.—*Orkney and Shetland Isles*, (Vacant).

Vice-Admirals of Ireland.

Province of Leinster, Earl of Ormonde and Ossory.—*Province of Munster*, Marquess of Waterford.—*Province of Ulster*, Earl O'Neil.—*Province of Connaught*, Earl of Clancarty.

Vice-Admiralty and Prize Jurisdictions Abroad.

GIBRALTAR—*Governor and Vice-Admiral*, (Vacant).—*Judge*, Tho. Jones Howell, Esq.—*Registrar*, Hon. George Villiers; *Marshal*, Mr John Tyrwhitt.

MALTA—*Governor and Vice Admiral*, Lieutenant-Gen. the Rt Honourable ✠Sir. Thomas Maitland; *Judge*, (Vacant); *Registrar*, John Locker, Esq; *Advocate*, Robert Forrest, Esq.; *Marshal*, Mr. C. F. Raitt.

BERBICE—*Governor and Vice-Admiral*, Rob. Gordon, Esq.; *Judge*, Henry Beard, Esq.; *Advocate*, Wm. Jones Armstrong, Esq.; *Registrar*, Charles Bird, Esq.; *Marshal*, Mr. K. Francker.

DEMERARY and ESSEQUIBO—*Judge*, Chas. Wray, Esq, and the President of the Court of Justice for the time being; *Registrar*, Rt. Phipps, Esq.; *Marshal*, George Smith, Esq

SIERRA LEONE—*(This Court has jurisdiction only over Ships concerned in the Slave Trade.)*—*Governor and Vice-Admiral*, Lieutenant-Colonel Charles M'Carthy; *Judge*, the Civil Judge for the time being.—*Registrar*, J. W. Wetherill, Esq.—*Marshall*,

NEWFOUNDLAND—*Governor and Vice-Admiral*, Vice-Admiral Sir Chas. Hamilton, Bart.; *Judge*, Wm. Carter, Esq.; *Registrar*, P. W. Carter, Esq.—*Marshal*, Mr. John Stewart.

HALIFAX, including Upper and Lower Canada—*Governor and Vice-Admiral*, ✠the Earl of Dalhousie. *Judge*, J. S. Blowers, Esq., and the Chief Justice of Nova Scotia for the time being.—*Registrar*, John Phipps Hood, Esq.; *Marshal*, Mr. Putnam.

QUEBEC—*Judge*, James Kerr, Esq.

BARBADOES—*Governor and Vice-Admiral*, Lieut. Gen. ✠Sir Henry Ward; *Judge*, Richard Cobham, jun. Esq.; *Registrar*, Thos. H. Boyde, Esq.; *Advocate*, Matthew Coulthurst, Esq.; *Marshal*, The Hon. ✠ Sir George Grey, Bart.

ST. LUCIA—*Governor and Vice-Admiral*, Major Gen.✠Sir John Keane.

ANTIGUA, MONTSERRAT, and BERBUDA, *Governor and Vice-Admiral*, Major-General Sir ✠ B. D'Urban; *Judge*, Nicholas Nugent, Esq.; *Registrar*, William Ramsay, Esq.; *Marshal*, Hon. George Villiers

TORTOLA—*Judge*, (Vacant); *Registrar*, (Vacant)

DOMINICA—*(Not a Prize Court)*.—*Governor and Vice-Admiral*, Earl of Huntingdon;—*Judge*, (Vacant); *Marshal*, (Vacant)

GRENADA—*(Not a Prize Court)*.—*Governor and Vice-Admiral*, Major-General Phineas Riall.

ST. VINCENT'S—*(Not a Prize Court)*.—*Governor and Vice-Admiral*, Rear-Admiral Sir Chas. Brisbane, Knt.; *Judge*, Wm. Wylly, Esq. and the Chief Justice for the time being.

TOBAGO, *Governor and Vice-Admiral*, Major-General Sir ✠ Frederick Philips Robinson; *Judge*, Wm. Holt, Esq.; *Registrar*, Geo. P. Ricketts, Esq.; *Advocate*, Robert Wimberley, Esq.

ST. CHRISTOPHER'S—*(Not a Prize Court)*—*Governor and Vice-Admiral*, Chas. Wm. Maxwell, Esq.; *Judge*, Robert Wms. Pickwood, Esq.; and the Chief Justice for the time being.

Digitized by Google

JAMAICA—*Governor and Vice-Admiral*, His Grace the Duke of Manchester; *Judge*, Wm. Rodon Rennalls, Esq.; *Registrar*, Owsley Rowley, Esq.; *Marshal*, Sir Mordaunt Martin, Bart.; *Advocate*, Thomas Jas. Hall, Esq., *and the Advocate-General for the time being.*

BERMUDA—*Governor and Vice Admiral*, Major-General ✚ The Hon. Sir Wm. Lumley; *Judge*, (Vacant); *Registrar*, Thos. Moore, Esq.; *Advocate*, Duncan Stewart, Esq.; *Marshal*, Mr. John Wright.

BAHAMAS—*Governor and Vice-Admiral*, Major-Gen. Lewis Grant; *Judge*, W. Vesey Munnings, Esq. and the Chief Justice for the time being; *Registrar*, Patrick Brown, Esq.; *Advocate and Procurator*, William Martin, Esq.; *Marshal*, Mr. Charles Hay Cameron.

TRINIDAD—*(Not a Prize Court).—Governor and Vice-Admiral*, Sir R. J. Woodford, Bart.; *Judge*, Chief Justice for the time being; *Registrar*, And. Allen, Esq.; *Marshal*, Mr Robert Palgrave

CAPE OF GOOD HOPE—*Governor and Vice-Admiral*, Lieut.-General Lord Chas. Henry Somerset; *Judge*, Geo. Kekewick, Esq.; *Registrar*, Hon. W. Grey; *Marshal*, Mr. Dennis O'Bryen.

MAURITIUS.—*(Not a Prize Court).—Governor and Vice-Admiral*, Sir Townshend Farquhar, Bart.; *Judge*, George Smith, Esq.; *Registrar*, Charles Telfair, Esq.; *Marshal*, Mr. P. Salter.

CEYLON—*Governor and Vice-Admiral*, Lieut.-General Sir Edward Paget; *Judge*, Sir Alex. Johnstone, Knt.; *Registrar*, Dietrick Cornelius Fretz. Esq.; *Marshal*, John Wm. Iunes, Esq.

BOMBAY—*Judge*, Recorder of Bombay for the time being.

CALCUTTA—*Judge*, Sir Rt. Henry Blossett, Kt., and the Chief Judge of Bengal for the time being.

MADRAS—*Judge*, Chief Judge of Madras, for the time being.

NEW SOUTH WALES—*Governor and Vice-Admiral*, Major-General ✚ Sir Thomas Brisbane; *Judge*, John Wylde, Esq.; *Registrar*, (vacant); *Marshal*, Mr. Henry Brewer.

Counsel for the Affairs of the Admiralty and Navy.

Thos. Jervis, Esq., Barrister at Law.—His Assistant and Solicitor for the Admiralty and Navy, Chas. Bicknell, Esq., Spring-Garden Terrace.

A LIST OF AGENTS

Employed by the Solicitor in the undermentioned Places.

London, Messrs. Knight, Jones, & Knight, No. 2, St. James's-sq.—*Gravesend*, Mr. J. M. Evans.—*Rochester, Chatham, and Sheerness*, Mr. Edward Twopeny, Rochester.—*Dover*, Mr. John Shipdem. *Deal*, Messrs. May & Mercer.—*Portsmouth*, Messrs. M. & G. L. Greetham.—*Weymouth*, Mr. C. Bayly.—*Poole*, Mr. J. Foot.—*Dartmouth*, Mr. W. L. Hockin.—*Plymouth*, Messrs. Wm. & Geo. Eastlake.—*Penzance*, Messrs. Geo., John, & Son.—*Dublin*, Mr. John Craig, Lower Jervis street.—*Cork*, Messrs. Wm. Johnson and Son.—*Bristol*, Mr. William Lewton Clarke.—*Bath*, Mr. P. George, jun.—*Liverpool*, Messrs. Parr and Son.—*Greenock*, Messrs. H. Cranford and Son.—*Glasgow*, Mr. R. M'Clure.—*Edinburgh*, Mr. Alex. Greig, W. S. North, Castle-street—*North & South Shields*, Mr. Jonathan Cockerill.—*Newcastle-upon-Tyne*, Mr. W. Peters.—*Hull*, Messrs. Prickett & Robinson.—*Great Yarmouth*, Mr F. R. Reynolds.—*Harwich*, Mr. J. Sansum. *Guernsey*, Thos. De Saumarez, Esq.

Judge Advocate of the Fleet, Sir Geo. Duckett, *Bart.—Deputy Judge Advocate of the Fleet*, Moses Greetham, *Esq.* resident at Portsmouth.

Digitized by Google

Prothero John Ed. 24Dec.04
Prower Thomas 1Nov.11
Purdie William 22Feb.97

Quarrier Daniel 22Sept.04
Queade Charles 15Aprik07
Quesnell Charles 7July13

Rae Alexander 13Oct.12
Rae William 29Mar.08
Rae Jas. 5Oct.22
Rainey John 28Sept.14
Ralph Stephen 30Mar.14
Ramsay J. S. M.D. 1Nov.00
Ramsay Peter 19Sept.12
Rankin James 6July19
Rankine John 23Aug.14
Ratty William 16April08
Reid David 8April99
Reid James 12Nov.08
187 Reid John 17Aug.15
Reid Thos. 10Jan.14
Reilly Patrick 19Sept.12
Revans Stebbing 9Mar.78
Reynolds Corn 24Nov.90
Reynolds John 27April09
Richardson John(1) 1Ap.96
Richardson John (2) M.D. 20Oct.0
Riddell Robert 8Dec.00
Risk John Erskine 3Aug.01
Roberts John R. 15Mar.10
Roberts Thomas 12Feb.11
Robertson Arc. (1) 21Nov.09
Robertson Arc. (2) M. D. 10July10
Robertson Robert 17Jan.06
415 Robertson Thos. 20June94
Roche N.W. MD. 27Feb.13
83 Roddam George 20Jan.97
Rodie Hugh 17Aug.15
Rodmell John 24Feb.00
Roe George 29Mar.10
Rogan H. Gaston 30May12
74 Rogan Wm. 5Oct.22
Rogers Wm. 16Feb.14
†Rose James 6April76
Rose John 15June99
Ross David 24May10
Ross William M.D. 1Jan.06
Rowe George 27Nov.95
Rowlands David 11June96
171 Roylance T. C. 13Oct.07
Rudland W. H. 13July12
388 Runciman John 7Oct.18
Rutherford Gen. S. M. D. 29Mar.12
88 Rutherford Jas. M. D. 2April 03
Ryall Isaac 13Mar.01
Ryan Henry 20Sept.11
†Rymer James 8Jan.76

St. Quintin Edw. Hen. 3Jan.10
Sammutt B. 17Aug.15
Sanderson H. 27Jan.14
†Sandilands Pet. 20Nov.77
Sankey Francis 17Jan.14
Saunders John 4May08
Scatchard John 17Aug.15
Schaw James 12July99
Scott Adam 7July14
Scott Eben. M. D. 19Dec.12
†Scott James (1) 21Jan.82
Scott James (2) 22June05
Scott James (3) 23June13
Scott James (4) 31May14
Scott John 13Nov.06
Seaton Edward 10Oct.09
Seeds Thomas 11Oct.77
Seed Joseph 17Aug.15
Shand Robert 21Dec.07
†Shields Wade 12Sept.95
Sheppard J. B. 17May06
Shoveller Wm. 26Sept.94
267 Sibbald George 10Dec.82
Simpson Thomas 7Aug.97
Simpson William 7Mar.14
Sims Lindsey 20Dec.06
450 Simson Wm. 1Nov.14
Sinclair Sam. M.D. 11Aug.04
Skeoch Charles 4April13
Skinner Joseph 1Oct. 8
Skirving Archib. 26Sept.11
Smith Alexander 13July13
Smith E. A. 17Aug.15
Smith George 9Feb.10
Smith James 1Sept.08
Smith John 31Jan.12
Smith Peter 5Oct.79
Smith Richard 17Aug.15
†Smithers Jer. 18Nov.78
Soden Thomas 28Aug.10
163 Somerville Rob. 6Jan21
Speer John 6June12
Spence John 30May93
Spilsbury F. B. 25Nov.01
84 Sproule Oliver 16Sept.16
Stanbridge Wm. 20Mar.99
Steel David 17April09
Steel Thomas 27Feb.01
Steel Walter M.D. 20Feb.09
Stenhouse Wm. 8May99
9 Stephenson John 17Aug.15
Sterling John 27Oct.06
Stevenson James 25May12
†Stewart Alex. (1) 28April79
Stewart Alex. (2) 16Sept.16
Stewart Hugh 4Nov.05
Stewart James (1) 14May15
Stewart Jas. (2) 7Feb.14
Stewart John 9Feb.11
Stewart Michael 25Aug.08
Stwart Robert 27June99
Stewart Thos. (1) 23Dec.96
Stewart Thos. (2) 22Jan.10
Stilon Joseph 17Aug.15
Stone Tho. M.D. 13Feb.16
Stormonth Chas. 9Dec.06
Strang John 5Aug.99
Stuart James 19Dec.11
†Stuart William 20Mar.77
Suther Peter 18ept.05
Swan George 27Mar.12
Swan Robert C. 19Sept.08
Swann J. H. 26Jan.09
Swayne S. Jen. 22May07
Swift James 26Apr.96

Talnsh Robert 30May93
483 Tarn John 5May20
Tayler Alexander 23July04
Taylor John 17Aug.15
Tegetmeir G. C. 27May11
Telfer Alexander 28Apr.07
Thomas Cha. M.D. 10Nov.95
38 Thomas W. S. 27Mar.12
Thompson David 22July12
Thompson M.M.D. 28Dec.13
466 Thompson William 8Oct.96
Thomson David 19Feb.10
306 Thomson Geo. M.D. 1Jan.14
Thomson James 18Sept.81
Thomson John(2) 17Oct.07
Thomson Jno.(3) 28Sept.14
Tobin Richard 1Mar.03
Todd John T. 12Oct.11
Towns George 22July99
Towsey Henry 12Dec.10
Trail William 29July01
Trotman W. H. 21Aug.10
Tudor Edward 21Feb.98
Tunstall James 21Oct.07
Turnbull George 30May92
Turnbull Wm. 5Nov.79
Turner Wm. (1) 21Jan.07
Turner Wm. (2) 2May08
Tuttiett John 11April12
Twaddell James 19Aug.11
Tweedale John 24Feb.07

Vance George 24May94
Vanderburgh C. F. 25May08
Veitch James 15Aug.94
Vellacot William 13Jan.09
Vickery Caryer 11Dec.04

Ure William 20Sept.04
490 Urquhart John 19June10
Usher Thomas 30April05

Wade James 1Dec.08
Waldron Philip 3Nov.07
Walker Wm. 26Aug.99
Walker Ebenezer 7Aug.09
929 Walker George 19Mar.04
Walker Hugh 25Jan.99
Wallace John 28Sept.14
391 Waller John 13July06
Wallington Thos. 16July12
Walsh Patrick 15Oct.08
177 Warden William 12Dec.98
†Wardrop John 20Aug.79
Warkman John 9Mar.10
Warner Abraham 24Aug.13
Warner William 14Feb.00
458 Waters Allan 17Aug.15
Watson Alex. M.D. 10Aug.14
Watson David 31Dec.09
Watson William 13May09
337 Watt William 22Feb.19
Weatherhead G. H. M. D. 4July12
Webster Richard 1Jan.05
Webster W. B. 17Aug.15
Weekes J. Capon 8Nov.78
Wesley Robert 13Dec.80
569 West William 5Nov.14
White John 1April80
379 Whitelaw Robt. 16Sept.16

Digitized by Google

†Whitson Alex. 31Jan.83
Whittaker William 17Aug.15
432 Whyte Alexand. 21April96
†Wilkes James 19Mar.82
Williams David 15Sept.12
Williams Edward 26Sept.04
Williams H. Jones 4May07
493 Williams John 11Aug.07
Williams John G. 30Sept.05
Williams Reginald 14Aug.98
Williams R. P. 10Feb.97
227 Williams Robt. (1) 21Aug.96
Williams Robt. (2) 12Aug.13
Williams Tho. M.D. 8Aug.08
Williamson Steph. 30July01
Williamson Wm. 3Mar.00
94 Wills James 16Sept.16
Wilson James (1) 8Dec.00
233 Wilson James (2) 21May14
Wilson John (1) 25Oct.98
Wilson John (2) 5Oct.22
Wilson William 11Sept.02
Wilson Robert 17Aug.15
Wilson T. B. M.D. 17Aug.15
Woodthorpe R. 18Mar.09
Woolley Cornel. 27Sept.11
22 Woolley S. H. 17Aug.15
†Worgan G. Bouch. 18Mar.80
433 Wright David 17Aug.15
238 Wylay John 17Aug.15
Wyse David 23Oct.13
Young G. P. M. 15Aug.08
Young John 4June04
†Young Jonathan 6Dec.82

ASSISTANT SURGEONS.

No. NAMES. Seniority.

490 Adderley Alex. 9April11
37 Aikin William 17Feb.12
493 Aitchison William 9Dec.11
Alexander Wm. 6Sept.08
Anderson Robert 19June10
Armstrong James 14Jan.14
Caithness John 7Oct.11
Campbell Daniel 10June12
9 Campbell John 21Jan.12
Cannon William 8Oct.11
439 Carter Henry 11May11
229 Castles John 6April12
Chandler J. H. 8Oct.13
Clark John 13April08
Clarke Patrick 11June11
569 Clarke Wm. 6May11
Cocks John 14May12
524 Coleman Patrick 20Feb.10
305 Conolly Thos. 7Feb.14
153 Courtis W. E. 10Dec.10
552 Courtney Abraham 6April12
Cowling William 6June08
Ferguson John 28Mar.12
233 Fisher Peter 11Aug.13
Folds Wm. 9Oct.22
563 Forman Geo. E. 3Dec.22
493 Foster Thomas 10Feb.06
493 France Campbell 9Nov.12
37 Gannon John 7Jan.11
493 Gay Joseph 6Oct.12
427 Geddes David 16Dec.22
Gilchrist John 27June12
Gill Robert 3Aug.03
269 Gordon Alex. 27May12
493 Gordon Robert 23Feb.09
181 Gorthy James 10June12
Gourley Rob. 20Dec.13
493 Grnebke Ephraim 10May15
458 Gray John 23Feb.13
Gray Thomas 18Jan.13
551 Gregory Jas. M.D. 25Jan.14
Griffiths William 23Aug.06
28 Guland Wm. M.D. 11June11
5 Baird Alex. 21Mar.14
Baird John 6May12
Baiston John 17Jan.09
Baker H. Henry 21Jan.08
403 Baldamus Godfrey 9Nov.12
233 Barnhill James 27April12
602 Bassan Joseph 17Dec.11
171 Begg William 22April12
395 Belcher W. M. D. 9Dec.22
Bell Thomas (1) 4Nov.05
Bell Thomas (2) 22Nov.13
274 Bell Thomas (3) 11Nov.22
379 Bell William 9May14
550 Bennett David 9Nov.12
Billings William 4July06
Black George 6April12
207 Black William 19June12
Bowen Evan 8June12
47 Boyd Peter 11June13
Breadon Joseph 11June11
525 Brown Cloud 6May11
Brown Michael 2April98
160 Brownrigg Thos. 21Mar.14
54 Buchanan John 24Jan.10
493 Buist John 11Dec.06
Burnside James 12Sept.10
152 Burton Thomas 20Mar.13
Dallas R. J. 10June12
De Porre Peter 11June11
493 Dias Isaac 20Feb.13
92 Dick Robert 22Mar.09
51 Dickson Benj. 6Sept.13
Dickson William 24Mar.12
231 Donoghoe Anth. 11July16
Dove John 16Oct.09
Drayton Timothy 10April11
Dunbar William 8May11
105 Elder David 28Mar.12
532 Ellis James 5April14
540 Embling John 12Aug.13
269 Emmerson Caleb 9May12
203 Eshelby Thos. D. 9Oct.22
81 Hall John 22Feb.14
Hathway Lechm. 25June11
Havard John 10May13
74 Henderson John 20July12
140 Houstoun John 23Mar.14
Hughes A. I. 21Oct.11
Hunter James 21May98
371 Hunter John 9May09
274 Hunter W. J. 14Jan.14
Hyndman A. C. 13Feb.11

Digitized by Google

Jamieson Alex. 25Jan.14
99 Jeffery Edward 21May11
Jervis John 25Nov.99
Imlay George 5April13
Ingram Giles 23Aug.08
Jones George M 1Dec.03
38 Irwin William 31Mar.12
Isatt John 7July13

Kay John 8May11
325 Keane C. D. 10Mar.12
191 Kelty Patrick 4Sept.09
Kelty Timothy 9July11
Kent Rodolphus 17Mar.07
367 Kerr Joseph 23July10
Kidd Thomas 8Dec.06
175 Kift Arthur 6May12
103 Knox John 14Oct.11

427 Lamond Robert 22Feb.11
507 Lane Alex. 4Nov.22
45 Laneuville Joseph 24Jan 14
Langstaff J. W. 8Jan.13
452 Leyson William 4Aug.10
Lincoln Johnson 17Nov.01
575 Linton Alexander 30May12
328 Little Joshua 18Jan.13
256 Little Matthew 10July09
Lizars John 11Oct.09
Long P. H. 13May12
Lothian Peter 27July13
233 Love John 18Oct.13
Low James 27June09

Martin John 20Oct.03
493 Mason Stephen 27Jan.08
154 Millar Peter 25May13
Millett G. T. 10Aug.12
Morgan William 10April09
497 Morrison Rob. 10Nov.13
Mortimer Charles 18Jan.08
32 Moxey Geo. Todd, M. D. 4Nov.22
202 Murdoch Mich. 16Mar.13
Murray Henry 12Oct.05

Newman Charles 10June99
268 Nimmo David 24April11

O'Connor James 8June07
O'Friell Constantine 22July11
176 O'Kane W. F. 7Oct.12
289 O'Neill Hugh 12Sept.11

Paterson Alex. 11June11
22 Patton John 31Aug.12
Penny Joseph J. 7/March08
Porter Thaddeus 9 Oct.22
Porteous William 19Dec.07

177 Quin Michael 24Nov.12

258 Ramsey And. 15June13
Rees J. R. 4Aug.10
220 Reid John Watt 24Dec.10
526 Reid Peter 10June12
214 Riddel John 21Sept.12
493 Riordan Jer. 8Feb.14
Roberts Chas. 4Feb.11
452 Roberts George 24May10
537 Robertson Geo. 24Mar.12
Robertson Thomas 9July12
427 Robertson John 6Nov.22
Robinson Neal 24Feb.12
Rolloff John 4Sept.95
Rowland William 1Aug.11
Ruxton Henry 23Aug.08
274 Rymer Horatio 9Dec.22

Schall Charles 4Mar.05
Schumacher C. R. 3Nov.14

32 Scott P. H. 29April09
32 Scott Robert 4Sept.09
493 Sebire John G. 10Dec.10
283 Sheahan Morgan 7Mar.14
Sibbald Geo. 20Dec.13
487 Simpson Adam 8Feb.12
427 Sinclair Andrew 4Nov.22
224 Skeoch James 11Aug.13
308 Small Andrew 7March14
Smith Robert 11Mar.06
308 Smyth James 23Aug.13
Spark J. Guyse 24Sept.06
379 Steret Joseph 6Dec.13
Stewart Ham. 4Jan.13
Stodart Charles 10June12
Suggate H. E. 22April06
424 Summers John 23Feb.13
87 Symers George 3Dec.22

Thomas John 9July10
Thompson Thos. 10Feb.12
Thomson John 8May11
Todd C. C. 11Mar.14
253 Tweeddale And. 9Nov.22

483 Veitch James (1) 22Mar.09
Veitch James (2) 11Dec.10

17 Walker John 20March13
490 Wallace Samuel 12Sept.14
193 Warwick Richard 6Oct.13
Waters Geo. Alex. 8Oct.08
433 Watt Wm. 21July10
Webster George 18May07
450 Wesley Isaac 3Dec.22
West Edward 11June11
Whitmarsh John 24July09
415 Wilkes Jas. S. 9Dec.22
493 Williams D. P. 10June12
253 Willson A. D. 14Jan.14
Wilson John (2) 24May12
397 Wilson John (3) 9June13
493 Wood Alexander 12Oct.09
Woods M. C. 26May01
Wright Robert 18Sept.95
Wright William 24Dec.10
39 Wylie Robert 8Nov.09

Young Adam 26May10

Zimmerman G. 22Aug.07

Digitized by Google

DISPENSERS.

Curtis John H.	13Nov.10	M'Kee James	4July03	Taylor William	21Feb.04
Douglas J. B.	7Apr.06	Nicholson Alfred	26Mar.12	Tripe Thomas	18Feb.11
Hammick Step.	28Sept.92	Price William	11Dec.12	Waight Samuel	4July03
Hume Robert	1July99	Smith John	31July04	White George B.	6Nov.21
Marks William	8Sept.12	Smith Robert	21Aug.06	Woolnough Jos.	23June03

HOSPITAL MATES.

Browne Robert	24Mar.14	Smith C. W.	18Sept.13
Eyre William	6Mar.11	Wicks Samuel	16Mar 11

AN ALPHABETICAL LIST

OF THE

PURSERS OF HIS MAJESTY'S FLEET,

With the Dates of their First Warrants.

[The Figures before each Name denote the Number of the Ship in which the Officer serves.]

No.	NAMES.	Seniority.
	Acton John	6April12
450	Allan Thomas	12July14
534	Alldridge Tho.	10June94
	Allen William	24Oct.12
563	Anderson Matthew	5Sept.05
	Anderson George	14Jan.09
	Anderson John	28Feb.12
	Andrews Chs. Edm.	1Aug.98
	Andrews William	20June14
	Angove William	6Mar.05
	Anstice Edmund S.	2Feb.06
371	Archdeacon John	1Feb.00
	Armstrong Sam.	22June09
	Arthur Michael	23July14
498	Askew William	19Aug.03
	Atrill W. J.	29June06
	Ayre William	25May10
	Baikie James	13Sept.90
	Bailey William	4Nov.05
	Bailey John P.	7May07
	Baker James	29July96
	Baker John	14Mar.07
	Balhetchet Wm.	1June21
	Ballingall Wm.	7Sept.85
	Bamber Henry K.	5Jan.08
	Bannister John	23May09
51	Barber John	7Aug.10
	Barnett John	22Oct.84
	Barrett William	26May10
	Bartlett Richard	5Aug.09
	Basden W. Benge	21May05
	Bass Thomas	1Nov.73
	Bastin Thomas	8Sept.06
466	Bate Edward	9Oct.78
514	Beal John	5May14
	Beater Joseph	28Jan.06
	Beaumont Charles	1Feb.09
	Bell Edward (a)	1Feb.96
	Bell Edward (b)	29April06
439	Bell William	20Dec.13
491	Bell John	15Dec.21
	Benifold James	19Dec.11
	Bennett George	31Oct.10
433	Bentley Edwin	25Oct.08
	Berryman Jos. A.	1April14
	Best Henry	14Oct.02
	Bignell John	8Jan.04
268	Black Wm. Snell	1Feb.05
	Blackmore Edw.	30Mar. 0
	Blair William	15Mar.09
	Blake Caleb	4Mar.97
	Blennerhasset Ja.	14Oct.90
	Bobbett William	24Nov.04
	Bond, Wm. Hen.	27Sept.19
	Bone Frederick	25June10
	Booth Geo.	31Mar.95
	Booth Richard	14Feb.97
	Borham Wm. B.	12July14
398	Bowden William	12Sept.12
	Bowley Charles	7Mar.09
395	Bowman John	8Oct.05
	Boyle James	1Feb.03
	Bradby Daniel	16Sept.26
	Braund William	21Feb.12
	Breay Wm. Henry	1Oct.13
	Brent William	1Jan.06
	Brenton John	21Oct.94
	Brenton Wm. Gar.	2Mar.10
	Brett Thomas	11Sept.09
	Brickwood Rich.	11Nov.06
	Brisben James	31July06
	Bristow Edward	19April09
	Brodie George	29June07
	Bromley Richard	26Jan.91
	Brooking James	30June90
	Brooking Samuel	30Oct.11
	Brothers Francis	7Aug.09
	Browell James	17Mar.94
	Brown John (a)	13Nov.89
202	Brown John (c)	11Aug.13
	Brown Ford	26April00
	Brown Robert	1Sept.01
47	Brown William (b)	6Nov.07
	Brown Alexander	20July08
	Brown Thomas	30Jan.12
379	Browne W. P.	20Feb.06
	Brownley James	22Nov.07
	Bruce David	22Feb.09
476	Bryan John	11Aug.05
	Bryant William	30April04
	Bulteel Cha. Mar.	18Mar.99
	Bundock Wm.	24May91
258	Bundock Joseph	17Sept.12
	Buna Sam. God.	25Sept.12
	Burd Benjamin	30Jan.09
575	Burgess James	22Mar.08
	Burke E. M.	18Aug.12
	Burke Edward	28Sept.12
	Burn Robert	3Nov.09
	Busbell John Farr	16Dec.96

Digitized by Google

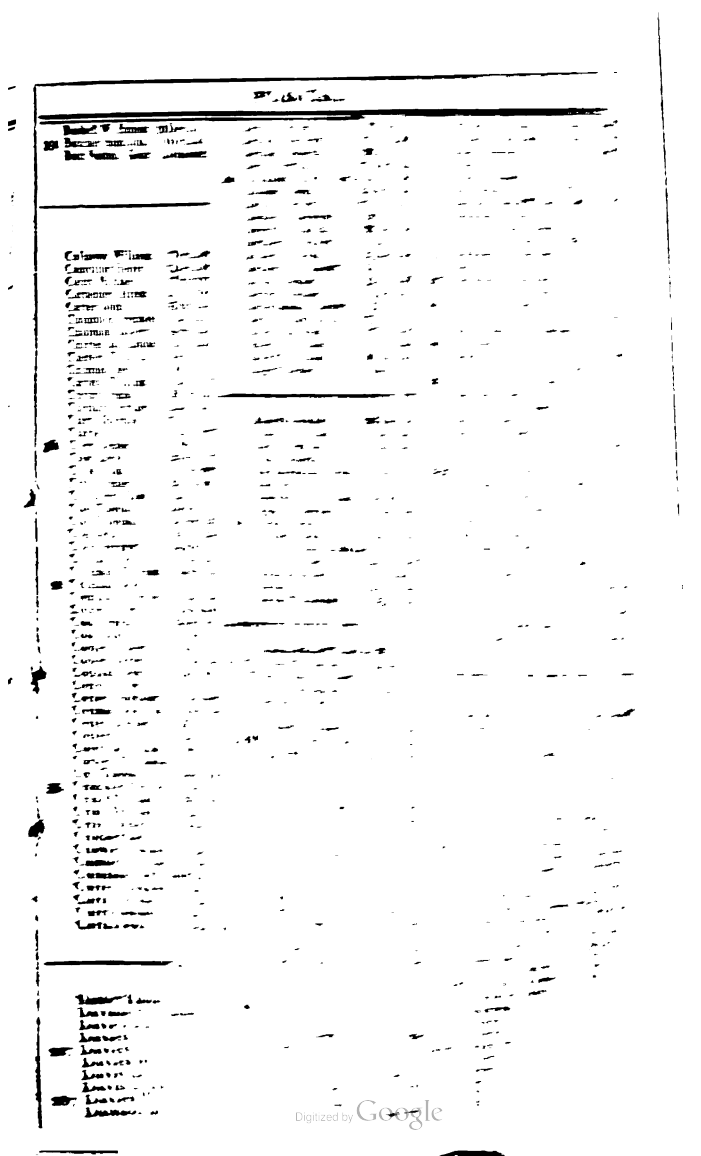

Digitized by Google

Hill John (*b*) 2Jan.06
231 Hillier Wm. Curry 1Nov.06
Hodge John 18Aug.99
Hodgskins George 5May04
Hoffmeister J. M. 9Mar.13
Hogg Alexander 7Mar.82
Holman William 17Oct.95
Holman Stephen 9June13
Holmes Richard 12Aug.93
Honor JohnGilbert 26Sep.03
Hood Thomas Sam. 6Oct.12
Hooper John 13Dec.06
224 Hooper Wm. H. 19Aug.13
61 Hooper Edward T. 8 Dec.13
Hope J. M. 8Feb.14
Hopper John 23May82
305 Horniman Robt. L. 3Sept.06
Horton Frederick 24Aug.05
Hoseason Thomas 24May91
Howard John 1July07
Hubbard Thomas 3Oct.11
Huggins Edw.Rod. 13June08
Huggins James 30Mar.09
Hughes Peter 2Mar.98
Hughes Lemuel 25Sept.06
Hulbert Geo. Red. 29Mar.94
HulbertJohn Spice 19Feb.99
Hunter Campbell 3May13
Hurrell Richard 7Nov.06
Hutton James 10June00
Hyslop James 15July00

Jackson George 27Aug.93
163 Jackson William 21Feb.14
Jacobs Joseph 19Sept.08
James Wm. Thos. 6Feb.08
99 Jennings Benjamin 12Feb.97
Jennings Thos. (*a*) 22Jan.06
Jennings Thos. (*b*) 3April06
253 Jermain John 8May13
Jessop Thomas F. 20June97
Jewell John Nunn 25Jan.04
Illingworth Rich. 28Nov.98
140 Inderwick Andrew 21Dec.07
Ingram WilliamM. 7June06
Ingram William 22Mar.09
Johns James 1July07
Jones Henry 18June94
Jones William (*a*) 14Jan.04
Jones John Day 8June08
496 Jones James 7Mar.11
Irvin David 3Mar.13
Isaac William 18Jan.14
Isaacson Sautville 18Mar.02

Knapman William 6Oct.98
Kneeshaw John 20Feb.11
Knight Richard (*b*) 3May03
Knight Freoerick 31Jan.83

Lamb John M. 9Mar.14
493 Lamey John Payt. 6May06
Lampert Edward 4Mar.93
Lane, John 18Nov.05
Lanyon John Jenk. 10May93
Larby John 25Dec.00
Lathy Js. Todd 10Aug.13
Leach William 18Sept.06
494 Lean John Gunnis 23July14
Le Geyt Phil Cart. 24July05
Lemon William 17Nov.08
532 Le Neve A.W. H. 29April07
Leslie Thomas 23July14
Lethbridge John A. 13Jan.08
269 Lewer Robert 20April20
Lindsay Arthur 28Sept.05
Little Simon 24Nov.95
Little William 27Jan.14
Llellyett J. Lenox 9June08
Lockhart John 28Dec.07
Lockhart Alex. 27Mar.09
Loney P. J. 28Jan.12
181 Long Daniel 28Jan.12
Long H. B. Homes 27May14
Loudon James 24Jan.05
Loudon John 22April99
Luckombe John 25Jan.01
Lupton Arthur 27Mar.13
Lyon Matthew 6April14
Lydiard William 10Dec.07

54 Maber George 8April05
M'Arthur John (*a*) 22Mar.79
415 M'Arthur John (*b*) 4April05
Macbean Gillies 2Mar.80
203 M'Coy Alexander 4Mar.08
Macfarlane James 13Feb.98
M'Gowan William 29Nov.10
M'Intosh Æneas 26April14
Mackey Stephen 1Oct.09
M'Knight Thos. 19Mar.12
M'Lean Hector 19May09
M'Lellan William 25Dec.09
M'Leunan William 7July08
M'Leod John 15Feb.01
M'Murray John 7Mar.08
368 M'Murray Th. G. 30Oct.13
M'Namara John 8Jan.07
M'Namara Thos.M. 13July13
Maddocks John 22May06
Major Thomas 8June04
Man Harry Stoe 13May13
Manclark Thomas 16Aug.81
Manley Jas. Hills 18Mar.09
Manley Samuel H. 29Oct.11
March John 5Feb.06
98 Marchant John M. 18Jan.94
256 Marchant J. L. 8Sep.20
Marcuard Philip A. 14Jan.09
Marc Edward 8Oct.13
Mark William 13April07
Mark Philip 9Apr.14
Marks John (*a*) 9Mar.13
Marks John (*b*) 29July14
Marsden Mark 19Mar.01

Marsh George 25Jan.14
160 Marshall Joseph 8Oct.85
Martin John 30Dec.06
Martyr, Chas. 1Feb.09
Mason William 22Aug.06
191 Mason Joseph 11April08
Matson Charles 29Jan.93
Mayhew John 19July99
Meek James 25July00
Melvin John 9Oct.09
Mends Thomas 11Jan.14
Menzies Thomas 14Aug.01
Michell Richard 12Nov.07
Miller James (*a*) 21Aug.99
Miller James (*b*) 9June11
538 Miller George 3Oct.07
Mills Robert 11Dec.04
602 Milner James 21Mar.98
Mitchell John 25Sept.99
Mitchener George 31Oct.01
Moore William 14Sept.80
Morgan Wm. 15Oct.99
Morgan Lewis 2Feb.08
Morison Daniel 5Sept.99
Morse James 27Feb.11
Morton Wm. 9April14
Mosbery Rich. Dr. 14Jan.08
Mounsher James 16May07
Munro Harry 14Aug.06
Murray W. Bow. 20Jan.97
458 Murray Archibald 29Jan.94
Mustard David 20April09

493 Nairne John 30Oct.06
Nairne Bruce R. 12Nov.13
Napier Edward G. 9Aug.00
Needes Edward 6Nov.13
Niblett Harry 22Mar.03
537 Nichols George 16Jan.03
Nicholls James 10Oct.04
Nicholson Benjam. 1Aug.01
Nisbett Thomas 27Aug.12
Nobbs James Wm. 28July96
Norburn Charles 21Feb.94
308 Norcock John 21Dec.04

Oakley William 31Jan.06
O'Brien John 21July04
O'Connor John 14July05
Olive John 7Nov.03
Oliver Brinsley S. 12Mar.81
O'Maley Edward 14Jan.02
Omer Henry 4Dec.07
Orchard Hen. M. 30Nov.95
121 Orchard John 14Oct.13
229 O'Reilly Patrick L. 13Mar.98
Orpwood George 16Feb.01
Ostler Zeph. Blun. 20April03
Othen Herbert 4Dec.11
Oughton Geo. V. 4Dec.07
Overy James 5July05
176 Ozzard James 3Dec 13

Paddon W. Ad. H. 18July10
Page Wm. 25Jan.83
Page Wm. Bateley 18May95
Paine Thomas 9Sept.06
Paine William 18Sept.12

Kains Thomas 13Dec.13
Kane Charles 9Dec.03
Keely Jas. Dodd 14Apr.13
Kendall Charles 29May13
Kennedy Lawrence 4April10
Kent Richard 15Aug.10
Kent George 19Dec.12
540 Kerigan Thomas 29May13
Kimber Wm. 13Nov.13
King John (*a*) 11Aug.05
King John (*b*) 6Nov.13
Kippen Robertson 16Jan.12
Kitching James 19June10

Digitized by Google

Palmer John 11April08
Palmer Chas. Rus. 14Feb.10
482 Parker Thos. W. 26Mar.19
Parkhurst Ben. 20Dec.06
108 Parry Thomas 24Mar.12
Parsons Wm. B. 23July14
Payne Robert 30Sept.96
Peche William 22July97
Peckston Thos. S. 3Oct.12
Penny Edward 10July04
Penprase Alexan. 9Jan.12
Perkins James M. 14June03
Perry William 25Sept.00
Petherick J. F. 1Aug.05
Petrie Archibald 17Dec.12
Pettman Fred. 30Mar.07
Phillips Henry 7June97
Phillips William 17Sept.03
Pike F. W. 13Dec.06
Pinfold Charles 7Feb.06
Pinwill Jn. Morgan 19Feb.94
Pollock Edward 13June10
Porter John 11Dec.10
Postlethwaite Rog. 17Jan.10
Pottinger James 29Aug.03
Pownall Thomas 22July12
Pratt John 29May04
Preston Abraham 2Feb.01
Price Wm. Thomas 16Feb.11
Priestly Thos. Ric. 26April02
Pritchard William 1July07
Prewett David 22July06
Pughe James 27Sept.96
17 Purver John 21May99

Raven Michael L. 18July03
Ravill John Geo. 1Feb.08
Rawlins Moses 18Jan.04
Ray Joseph 7Aug.09
Read Robert Mann 31Jan.12
Read Jeremiah 19Oct.13
Reed Thomas 8Nov.04
Reep Richard 24Dec.01
Reeve Thomas 19Feb.98
61 Reeve William 3April12
Reid John 7Oct.06
Renick Isacah 23Dec.13
Renton James 14Sept.10
Risch Alexander 30Oct.12
Richards John S. 27May94
Richards John 18April00
Richardson John 19Dec.09
Rickards Samuel 4July95
Ricketts Thomas 11June01
Rickford Thomas 19Oct.99
Roberts Owen 16Feb.04
Roberts Isaac. 21Sept.19
Robertson John 24Aug.08
Robinson James 7Dec.79
Robson George 6May13
Roche Steph. Howe 29Jan.08
Rose Robt. Richm. 18April99
Ross John 23Dec.06
Rothery Nich. P. 15Sept.77
Rowe Thomas 4Aug.12
Rowlett Geo. 10Sept.21
Rowley Thomas 22April11
Rudall James 22Dec.86

Russel Joseph F 24Feb.13
Ryan Eugene 16June08
Ryan John 11Dec.13

Salter John 18July05
432 Sampson John 18Oct.04
Sandwich Wm. Hy. 4Oct.00
Sarell Thomas 1Nov.04
193 Sarjeant J. P. 9May08
Savory William 18Dec.07
Sconce Robert C. 22Sept.07
Scott James 1Nov.96
Scott Michael 13Oct.00
Scott Edward 10Dec.06
Scott Robert 30Aug.06
Sedgwick Charles 6April80
Seward John 9April06
497 Shanks Thomas 1July09
Sharp Robert 12Oct.07
Shea John 8Feb.99
Shears Thomas 27Dec.13
Sherrard Joseph 18Feb.01
Sheppard Thos. B. 22Sept.10
Shields Joseph 12Dec.11
335 Sholl Richard 27Mar.06
Shugar Wm. Read 30Sept.95
Simpson Thos. 23July14
Sinclair John 25Sept.07
Sison William 28Jan.96
Skewes W. Quar. 20April10
Slade William 19Feb.07
Slatter John 7July07
Sloggett Jesse 12May08
Smillie Alexand. 14Aug.11
Smith John 30Nov.78
Smith Daniel 18April95
Smith Thomas 10Oct.99
Smith Richard (a) 28June04
Smith Richard (b) 13July13
Smith Wm. John 10Mar.08
Smith Robt. John 27Oct. 08
Smith Jacob W. 19Feb.10
Smithson Geo. Tay. 1Nov.11
Smyth Luke 17Aug.07
Snepp Thomas 15Sept.10
Soady Joseph 7July08
Soady William (a) 16Feb.11
Soden Benjamin 28Aug.04
Sparshott Daniel 30Oct.00
Sparshott James 29Mar.09
Spearman Thos. R. 6May91
Speed John 5Aug.03
244 Spurling Stephen 21April13
Stanway John 30Mar.08
Starr George 6Nov.11
218 Stephens Mich. C. 9July11
Stewart Alexander 2Aug.02
Stewart Edw. S. 30Aug.06
Stigant John 21April09
Stokes Peter John 31Dec.01
Stones Thomas 4July04
Stowe William 10June09
Street James 25Jan.83
Street Stephen 20July98
Suett John Marsh 3Sept.07
94 Sugden Abraham 11June22
Sullivan John 19Jan.04
Sullivan Daniel 20Dec.06

Suter Edward 17Mar.12
Sutton Robert 10June02
Swiney Sidney 7April79
Symons Richard 4Mar.92

Tabart Fras. Geo. 21Mar.08
Tackle John 18April77
Tait Thomas 9Feb.97
39 Tapson John 30Jan.08
Taylor John (a) 22Dec.96
Taylor John (b) 25Sept.04
Taylor Francis 29Oct.10
569 Taylor John Cook 10Aug.13
Temple Thomas 17Feb.08
87 Terry Thomas 25Nov.05
237 Thomas William 20April09
84 Thomas Wm. 15Jan.14
Thomas Thomas 12Mar.14
600 Thomson Wm. (a) 7Sept.07
Thomson Wm. (b) 6Jan.14
Thomson Andrew 7Feb.06
267 Thomson John (a) 5Dec.07
74 Thomson John (b) 24Mar.12
Thorn George 3Dec.01
Thorn John 18Jan.14
Thorn Philip 23Jan.09
Tickell William 30Dec.82
Tindall John 26Nov.12
253 Tilby T. M. Ilden 23July14
Tireman William 22Sept.80
Titterton Thomas 15June94
Toby Jonas 24Dec.98
Tomlins James 25May09
Toulmin Geo. Hop. 30Jan.00
Traverton John 27Sept.06
Trezise Francis 19Mar.10
Tronson Robert 19Sept.09
492 Tuckfield William 25Mar.03
Turner William 28May13
Turner Thomas 22July14

Vallack John 19Aug.94
Verney Peter 1Oct.13
233 Vidal Emeric Essex 24Aug.08
Vivion Thomas 2Mar.68

Ullock Thomas 30Sept.05
Uniacke William B. 1Jan.09
Unwin Charles D. 13Jan.10
Urquhart Wal. Ale. 9Dec.08

5 Wadland Samuel 30Nov.07
Waldron John 15Sept.94
Walker John 10June00
Walker William 12April08
Waller Smithson 18Dec.90
Waller George 5June09
Wallis Thomas 2May00
220 Wallis Tho. Aug. 12Dec.03
Wallis George 17Mar.14
45 Walter John 19Jan.07
14 Ward John 22Sept.21
177 Warden John 30Dec.05
525 Warwick John 21Feb.22
Watkins Richard 4Dec.09
Watmough Wm. 1Aug.08

Digitized by Google

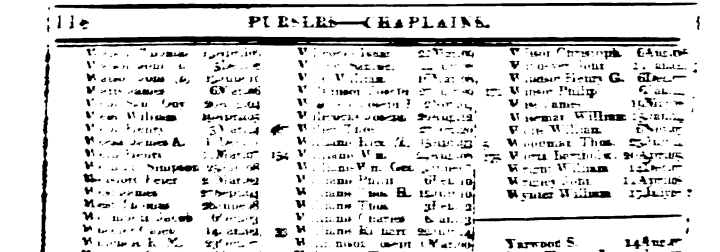

LIST OF
THE CHAPLAINS OF THE ROYAL NAVY,

With the Dates of their First Appointments.

(The Figures before each Name denote the Number of the Ship in which the Officer serves.

Retired List.

Geo. Cuthbert	24July75	David Griffiths	9Mar01	Joblyn Peter	17July96
Evan Holliday	12Mar.05	Jos. Harrison	15July0.	Wm. Jones	18July07
Wm. Elliott	22June05	Charles Burne	28Aug.	Wm. Bowen	9July10
David Lloyd	17Oct.96	C. r. Burdwood	12Aug.0.	Edward Beatty	8June12
Joseph Fearon	13Nov.96	Wm. Salter	4July03	Michael Sampson	14July13
Wm. Bennell	17Mar.00	Arthur Brew	8Feb.04		

Active List.

No.	NAMES.		No.	NAMES.		No.	NAMES.	
497	Wm. Evans	21June90	532	Richard Bickell	15Apr.14	175	John Pennie	13June21
603	Edward Brice	24Nov.07	492	S. W. Roberts	3Dec.15	224	Geo. Fisher (*act.*)	21Apr.21
274	John B. Prowd	7Apr.11	490	Philip Panter	7June16	268	J. Briggs (*act.*)	30Aug.21
5	Wm. H. Taylor	6May11	563	Jas. Wm. Maguire	21Dec.18	476	Charles Hardy	31Oct.21
69	John Taylor	6Jun.12		Jas. N. Pigott	28Jan.19	220	Wm. Rollett Payne	23Jau.22
483	John Morgan	21Feb.13	17	Jas. Ed. Surridge	24Apr.19	308	Hen. Hall	16Feb.22
177	James Dunne	7Mar.12	87	Rob. Whitehead	27May19	207	Edw. Pettman	25Mar.22
415	John Kirkby	1June12		Jos. Littlewood	31July19	287	Wm. Worthington (*act.*)	26July22

Digitized by Google

JURISDICTION OF THE ADMIRALTY OF GREAT BRITAIN.

High Court of Admiralty.

Lord High Admiral—*(In Commission, vide page 3.)*—*Judge*, Right Hon. W. Lord Stowell, L.L.D. *Registrar*, Right Hon. Lord Arden; his *Deputies*; J. Farquhar, Esq. and J.B. Morgan, Esq.; *King's Advocate*, Sir Christopher Robinson, L.L.D.; *Advocate for the Affairs of the Admiralty* J. H. Arnold, L.L.D.; *King's Proctor*, Iltid Nicholl; *Proctor for the Affairs of the Admiralty* Wm. Townsend, Esq.; *Marshal of the High Court of Admiralty*, Hon. Hugh Lindsay; *Deputy* John Deacon; *Coroner for the Coast of Hampshire in Cases within the Jurisdiction of the Admiralty*, Moses Greetham and George Lamburn Greetham, of Portsmouth, Esqrs.; *Receiver of the Droits*, Sir G. F. Hampson, Bart.; *Comptroller thereof*, Chas. Bicknell, Esq.

Vice-Admirals of the Coast of Great Britain.

Kent, Marquess Camden.—*Sussex*, Earl of Egremont,—*Isle of Wight and County of Southampton*, Earl of Malmesbury—*Devon*, Earl Fortescue.—*Cornwall*, Earl of Mount Edgecumbe.—*Somerset*, (Vacant).—*Gloucester*, Duke of Beaufort.—*Pembroke*, Sir John Owen, Bart.—*North Wales and County of Carmarthen*, Marquess of Anglesea.—*Chester*, Marquess of Cholmondeley.—*Lancashire*, (Vacant).—*Cumberland* and *Westmoreland*, Earl of Lonsdale.—*Argyleshire*, Duke of Argyle.—*County of Northumberland and Town of Newcastle*, Duke of Northumberland.—*Durham*, Earl of Darlington.—*York*, Earl Mulgrave.—*Lincoln*, Earl Brownlow.—*Norfolk*, Hon. John Wodehouse.—*Suffolk*, Marquess of Hertford.—*Essex*, LordBraybrooke. *Scotland*, Lord Cathcart.—*Orkney and Shetland Isles*, (Vacant).

Vice-Admirals of Ireland.

Province of Leinster, Earl of Ormonde and Ossory.—*Province of Munster*, Marquess of Waterford.—*Province of Ulster*, Earl O'Neil.—*Province of Connaught*, Earl of Clancarty.

Vice-Admiralty and Prize Jurisdictions Abroad.

GIBRALTAR—*Governor and Vice-Admiral*, (Vacant).—*Judge*, Tho. Jones Howell, Esq.—*Registrar*, Hon. George Villiers; *Marshal*, Mr John Tyrwhitt.

MALTA—*Governor and Vice Admiral*, Lieutenant-Gen. the Rt Honourable ✠Sir. Thomas Maitland: *Judge*, (Vacant); *Registrar*, John Locker, Esq; *Advocate*, Robert Forrest, Esq.; *Marshal*, Mr. C. F. Raitt.

BERBICE—*Governor and Vice-Admiral*, Rob. Gordon, Esq.; *Judge*, Henry Beard, Esq.; *Advocate*, Wm. Jones Armstrong, Esq.; *Registrar*, Charles Bird, Esq.; *Marshal*, Mr. R. Francker.

DEMERARY and ESSEQUIBO—*Judge*, Chas. Wray, Esq, and the President of the Court of Justice for the time being; *Registrar*, Rt. Phipps, Esq.; *Marshal*, George Smith, Esq

SIERRA LEONE—*(This Court has jurisdiction only over Ships concerned in the Slave Trade.)*—*Governor and Vice-Admiral*, Lieutenant-Colonel Charles M'Carthy; *Judge*, the Civil Judge for the time being.—*Registrar*, J. W. Wetherill, Esq.—*Marshall*,

NEWFOUNDLAND—*Governor and Vice-Admiral*, Vice-Admiral Sir Chas. Hamilton, Bart.; *Judge*, Wm. Carter, Esq.; *Registrar*, P. W. Carter, Esq.—*Marshal*, Mr. John Stewart.

HALIFAX, including Upper and Lower Canada—*Governor and Vice-Admiral*, ✠the Earl of Dalhousie. *Judge*, J. S. Blowers, Esq., and the Chief Justice of Nova Scotia for the time being.—*Registrar*, John Phipps Hood, Esq.; *Marshal*, Mr. Putnam.

QUEBEC—*Judge*, James Kerr, Esq.

BARBADOES—*Governor and Vice-Admiral*, Lieut. Gen. ✠Sir Henry Ward; *Judge*, Richard Cobham, jun. Esq.; *Registrar*, Thos. H. Boyde, Esq.; *Advocate*, Matthew Coulthurst, Esq.; *Marshal*, The Hon. ✠ Sir George Grey, Bart.

ST. LUCIA—*Governor and Vice-Admiral*, Major Gen.✠Sir John Keane.

ANTIGUA, MONTSERRAT, and BERBUDA, *Governor and Vice-Admiral*, Major-General Sir ✠B. D'Urban; *Judge*, Nicholas Nugent, Esq.; *Registrar*, William Ramsay, Esq.; *Marshal*, Hon. George Villiers

TORTOLA—*Judge*, (Vacant); *Registrar*, (Vacant)

DOMINICA—*(Not a Prize Court)*.—*Governor and Vice-Admiral*, Earl of Huntingdon;—*Judge*, (Vacant); *Marshal*, (Vacant)

GRENADA—*(Not a Prize Court)*.—*Governor and Vice-Admiral*, Major-General Phineas Rialh.

ST. VINCENT'S—*(Not a Prize Court)*.—*Governor and Vice-Admiral*, Rear-Admiral Sir Chas. Brisbane, Knt.; *Judge*, Wm. Wylly, Esq. and the Chief Justice for the time being.

TOBAGO, *Governor and Vice-Admiral*, Major-General Sir ✠ Frederick Philips Robinson; *Judge*, Wm. Holt, Esq.; *Registrar*, Geo. P. Ricketts, Esq.; *Advocate*, Robert Wimberley, Esq.

ST. CHRISTOPHER'S—*(Not a Prize Court)*—*Governor and Vice-Admiral*, Chas. Wm. Maxwell, Esq.; *Judge*, Robert Wms. Pickwood, Esq.; and the Chief Justice for the time being.

Digitized by Google

JAMAICA—*Governor and Vice-Admiral*, His Grace the Duke of Manchester; *Judge*, Wm. Rodon Rennalls, Esq.; *Registrar*, Owsley Rowley, Esq.; *Marshal*, Sir Mordaunt Martin, Bart.; *Advocate*, Thomas Jas. Hall, Esq., *and the Advocate-General for the time being.*

BERMUDA—*Governor and Vice Admiral*, Major-General ✚ The Hon. Sir Wm. Lumley; *Judge*, (Vacant); *Registrar*, Thos. Moore, Esq.; *Advocate*, Duncan Stewart, Esq.; *Marshal*, Mr. John Wright.

BAHAMAS—*Governor and Vice-Admiral*, Major-Gen. Lewis Grant; *Judge*, W. Vesey Munnings, Esq. and the Chief Justice for the time being; *Registrar*, Patrick Brown, Esq.; *Advocate and Procurator*, William Martin, Esq.; *Marshal*, Mr. Charles Hay Cameron.

TRINIDAD—*(Not a Prize Court).—Governor and Vice-Admiral*, Sir R. J. Woodford, Bart.; *Judge*, Chief Justice for the time being; *Registrar*, And. Allen, Esq.; *Marshal*, Mr Robert Palgrave

CAPE OF GOOD HOPE—*Governor and Vice-Admiral*, Lieut.-General Lord Chas. Henry Somerset; *Judge*, Geo. Kekewick, Esq.; *Registrar*, Hon. W. Grey; *Marshal*, Mr. Dennis O'Bryen.

MAURITIUS.—*(Not a Prize Court).—Governor and Vice-Admiral*, Sir Townshend Farquhar, Bart.; *Judge*, George Smith, Esq.; *Registrar*, Charles Telfair, Esq.; *Marshal*, Mr. P. Salter.

CEYLON—*Governor and Vice-Admiral*, Lieut.-General Sir Edward Paget; *Judge*, Sir Alex. Johnstone, Knt.; *Registrar*, Dietrick Cornelius Fretz. Esq.; *Marshal*, John Wm. Innes, Esq.

BOMBAY—*Judge*, Recorder of Bombay for the time being.

CALCUTTA—*Judge*, Sir Rt. Henry Blossett, Kt., and the Chief Judge of Bengal for the time being.

MADRAS—*Judge*, Chief Judge of Madras, for the time being.

NEW SOUTH WALES—*Governor and Vice-Admiral*, Major-General ✚ Sir Thomas Brisbane; *Judge*, John Wylde, Esq.; *Registrar*, (vacant); *Marshal*, Mr. Henry Brewer.

Counsel for the Affairs of the Admiralty and Navy.

Thos. Jervis, Esq., Barrister at Law.—His Assistant and Solicitor for the Admiralty and Navy, Chas. Bicknell, Esq., Spring-Garden Terrace.

A LIST OF AGENTS

Employed by the Solicitor in the undermentioned Places.

London, Messrs. Knight, Jones, & Knight, No. 2, St. James's-sq.—*Gravesend*, Mr. J. M. Evans.—*Rochester, Chatham, and Sheerness*, Mr. Edward Twopeny, Rochester.—*Dover*, Mr. John Shipdem. *Deal*, Messrs. May & Mercer.—*Portsmouth*, Messrs. M. & G. L. Greetham.—*Weymouth*, Mr. C. Bayly.—*Poole*, Mr. J. Foot.—*Dartmouth*, Mr. W. L. Hockin.—*Plymouth*, Messrs. Wm. & Geo. Eastlake.—*Penzance*, Messrs. Geo., John, & Son.—*Dublin*, Mr. John Craig, Lower Jervas street.—*Cork*, Messrs Wm. Johnson and Son.—*Bristol*, Mr. William Lewton Clarke.—*Bath*, Mr. P. George, jun.—*Liverpool*, Messrs. Parr and Son.—*Greenock*, Messrs. H. Cranford and Son.—*Glasgow*, Mr. R. M'Clure.—*Edinburgh*, Mr. Alex. Greig, W. S. North, Castle-street—*North & South Shields*, Mr. Jonathan Cockerill.—*Newcastle-upon-Tyne*, Mr. W. Peters.—*Hull*, Messrs. Prickett & Robinson.—*Great Yarmouth*, Mr F. R. Reynolds.—*Harwich*, Mr. J. Sansum. *Guernsey*, Thos. De Saumarez, Esq.

Judge Advocate of the Fleet, Sir Geo. Duckett, *Bart.—Deputy Judge Advocate of the Fleet*, Moses Greetham, *Esq.* resident at Portsmouth.

Digitized by Google

CIVIL DEPARTMENT OF THE NAVY.

ADMIRALTY-OFFICE.

Secretary of the Admiralty—John Wilson Croker, Esq. L.L.D. F.R.S.
Second Secretary—John Barrow, Esq. L.L.D. F.R.S. F.L.S.
Private Secretary to the First Lord of the Admiralty—Robert Wm. Hay, Esq. M.A.
Chief Clerk—John Dyer, Esq
Senior Clerks

H. F. Amedroz, *Transl.* | James Evans | Richard Riley
Thomas Darch | J. W. Innes | Samuel Thurtle

Hydrographer—Capt. Thomas Hurd, R.N.

Commissioners for the Discovery of the Longitude at Sea.—Office at the Admiralty-Office.

The Right Hon. the Earl of Liverpool, K.G., F.R.S., first Lord Commissioner of the Treasury.
The Right Hon. Lord Viscount Melville, K.T., F.R.S., first Lord Commissioner of the Admiralty.
Vice-Admiral + Sir William Johnstone Hope, F.R.S. } Two of the Lords Commissioners of the
Vice-Admiral ✠ Sir George Cockburn. } Admiralty, who are Flag-Officers of His Majesty's Fleet.
The Right Honourable Charles Manners Sutton, Speaker of the House of Commons.
The Right Honourable Frederick John Robinson, President of the Board of Trade.
Vice-Admiral ✠ Sir Rich. G. Keats, Governor of Greenwich Hospital.
The Right Honourable Wm. Lord Stowell, LL.D., F.R.S., Judge of the High Court of Admiralty.
The Right Honourable Charles Arbuthnot. } Joint Secretaries of the Treasury.
Stephen Rumbold Lushington, Esq. }
John Wilson Croker, Esq., L.L.D. F.R.S., Secretary of the Admiralty.
John Barrow, Esq., F.R.S., Second Secretary of the Admiralty.
Vice-Admiral + Sir Thomas Byam Martin, Comptroller of the Navy.
Sir Humphry Davy, Bart. President of the Royal Society.
The Right Honourable Charles Lord Colchester, } Fellows of the Royal Society.
Davies Gilbert, Esq. }
William Hyde Wollaston, M.D., }
John Pond, Esq., F.R.S., the Royal Astronomer at Greenwich.
Abraham Robertson, D.D. F.R.S., Savilian Professor of Astronomy at the University of Oxford, and Observer at the Ratcliffe Observatory at Oxford.
Stephen Peter Rigaud, F.R.S., Savilian Professor of Mathematics at the University of Oxford.
Robert Woodhouse, Esq., M.A. Lucasian Professor of Mathematics at the University of Cambridge.
The Reverend Archdeacon Vince, D.D., F.R.S., Plumian Professor of Astronomy at the University of Cambridge.
Rev. William Lax, F.R.S., Lowndian Professor of Astronomy at the University of Cambridge.
Captain Henry Kater, F.R.S. } Commissioners appointed by the Lords Commissioners
Major Thos. Colby, } of the Admiralty.
John Fred. Wm. Herschell, Esq. F.R.S. }
Secretary to the Commissioners, and Superintendent of the Publication of the Nautical Almanac, Thomas Young, M.D., F.R.S.
Superintendent of Chronometers, John Pond, Esq. F.R.S. *the Royal Astronomer*

Royal Observatory at Greenwich.

John Pond, Esq., F.R.S., *the Royal Astronomer.*
Thomas Taylor, *First Assistant.*
John Henry, *Junior Assistant.*

Observatory at the Cape of Good Hope.

The Rev. Fearon Fallows, M.A., *Astronomer.*
P. Scully, *Assistant to the Astronomer.*

NAVY-OFFICE, SOMERSET-PLACE.

Principal Officers and Commissioners of His Majesty's Navy.

Comptroller—Vice-Admiral + *Sir* Thos. Byam Martin.
Surveyors of the Navy—Joseph Tucker, *Esq.*; Sir Rob. Seppings, *Knt.* FRS.

Commissioners .. { *Hon.* Henry Legge, *Hon.* Edward Bouverie, Jno. Deas Thomson, *Esq.* FRS. — *Capt.* Robt. G. Middleton, *Capt.* Percy Fraser, *Capt.* James Bowen — [*Remaining Commissioners, at the several Yards.*]

Secretary—George Smith, *Esq.*
Asst. Sec. attending the Committee of Accounts—G. Yeats, *Esq.*
Asst. Sec. attending the Committee of Stores—Chs. Graham, *Esq.*
Asst. Secretary attending the Committee of Transports, Thomas Harding, *Esq.*

Digitized by Google

Secretary's Office—*Chf. Clk.* J. W. Morton
Ticket Office—*Chf. Clk.* Samuel Inman
Office for Bills & Accounts—*Chf. Clk. and Accountant.* Wm. Gregory Davis
Office for Seamen's Wages—*Chf. Clk.* P. E. Ottey
Office for Stores—*Chief Clerk*, Heigham Rogers
Office for Foreign Accts.—*Chf. Clk.* J. Peppercorne
Contract Office—*Chief Clerk*, Charles Foster
Transport Office—*Chief Clerk*, T. H. Baker
Surveyor's Office—*Chief Clerk*, John Knowles
Fee Office—*Receiver of Fees and Paymaster of Contingencies*, Wm. Nobbs Rule.
Assistant to the Surveyors of the Navy—Oliver Lang.
Surveyor of Buildings—Edward Holl.

List of the Principal Officers in the Dock-Yards and Establishments under the Navy Board.

DEPTFORD-YARD.

Resident Commissioner—*Capt.* Chas. Cunningham, *Resident* also at Woolwich.

Master Attendant—Charles Robb 3Jan.03
Master Shipwright—William Stone 6Aug.13
Clerk of the Check—Ambrose Keddell 16Sept.22
Storekeeper—John Hodgkin 21Dec.06
Surgeon—Matthew Kent, M.D. 13Dec.90
Warden—*Lt.* Augustus Markett 2May10

WOOLWICH YARD.

Resident Commissioner—*Capt.* Charles Cunningham.
Officer of the Ordinary—*Lieut.* Edward Garrett (*a*).

Master Attendant—Thos. Brown 20Sept.17
Master Shipwright—Henry Canham 25 July01
Clerk of the Check—John Williams 2 Aug. 14
Surgeon—Robert Dunn, M. D. 25Aug.10
Assistant—William Baildon 6Feb.21
Warden—*Lt.* Wm. Renwick 26Nov.17

CHATHAM YARD.

Resident Commissioner—*Capt.* ✚ Sir Robert Barlow.

Officers of the Ordinary.

Capt. Wilson Rathborne.—*Lieuts.* Wm. Knight (*a*), Jos. Coxwell.—*Sur.* James Browne.—*Purs.* W. H. Whitehurst.

Master Attendant—Charles Duncan 4 Sept.09
Second do.—William Payne 13 Aug.18
Master Shipwright—George Parkin 10 June13
Clerk of the Check—Wm. Proctor Smith16Sept.22
Storekeeper—John Wm. Lloyd 3May16
Chaplain—Alexander Brown 25Sept.06
Surgeon—David Rowlands 1Jan.20
Assistant—Daniel Davies 18Sept.13
Warden—*Lt.* Wm. Cockcraft 23Sept.22

SHEERNESS YARD.

Officers of the Ordinary.

Capt. • Sam. Jackson.—*Com.* Thos Pettman.—*Lieuts.* Flowers Beckett, Nich. Kortright, Charles Jones (*a*), Geo. Drew.—*Surg.* Wm. Stanbridge.—*Asst. Sur.* C. R. Schumacher.—*Purser*, Wm. Peche.

Master Attendant—John Douglas 4Sept.09
Master Shipwright—John Nolloth 17 Aug.13
Clerk of the Check—Edward Pownall 16Sept.22
Storekeeper—Jas. M'Kain 21Apr.21
Chaplain—Rev. Jos. Fearon 14Nov.14
Surgeon—Rd. Jones 1Mar.22
Assistant—John Whitmarsh 25Sept.22
Warden—John Hill 22May92

PORTSMOUTH YARD.

Resident Commissioner—*Capt.* the Honourable ✚ Sir George Grey, *Bt.*

Officers of the Ordinary.

Capt. Rd. Thomas.—*Com.* Henry Davis.—*Lieuts.* Wm. Vosper, Hen. Jewry, E. T. Gill, Nath Martin.—*Surg.* Jas. Little.—*Asst. Sur.* Jas. M'Conkey.—*Purs.* John Elliott, Simon Little.

1st *Master Attendant*—James Park 23 Oct.10
2d do. —— Thomas Atkinson do.
Master Shipwright—Nich. Diddams 2Nov.02
Clerk of the Check—Rob. Lee Moss 18Sept.22
Storekeeper—John Alicot 23Mar.07
Engineer & Mechanist—Sim. Goodrich 27 Apr.14
Surgeon—David Cowan 25Jan.22
Assistant—Thos. Cooke Jones 1July22
Chaplain—Rev. Thomas Morgan 21 May17
Warden—*Lt.* Joseph Bromwich 26Oct.01
King's Harbour Master—James Park

Digitized by Google

PLYMOUTH YARD.

Resident Commissioner—*Capt.* Wm. Shield.

Officers of the Ordinary.

Capt. John Ayscough.—*Com.* John Filmore.—*Lieuts.* John Gregory, Steph. Butcher, Jas. Allen, R.W.Dunlop —*Surg.* Rt. Kirkwood.—*Asst. Sur.* J. R. Rees.—*Pursers*, John Gullett, Rd. Bromley.

1st Master Attendant—John Jackson	16 Apr.04	*Chaplain*—Evan Holliday	7 Nov. 21
2d do Wm Brown	4Sept.09	*Surgeon*—James Bell	16 Nov.10
Master Shipwright—Edward Churchill	25Sept.15	*Assistant do.*—Wm. Dryden	30 Jan. 15
Clerk of the Check—Elizeus Jessop	16Sept.22	*Warden*—*Lt.* Jos. H. Priest	27Apr.18
Storekeeper—Thomas Hollinsworth	11 Nov,12		

PEMBROKE YARD.

Master Shipwright, Thos. Roberts, 25 Sept. 15.—*Storekeeper*, E. Laws, 8 June 21.—*Surgeon*, Rd. Tobin, 9 July22.—*Chaplain*, Wm. Griffith, 21 Nov. 18.

BREAKWATER UNDER CONSTRUCTION IN PLYMOUTH SOUND—*Superintendent of the Works*, Joseph Whidbey, F.R.S. *Paymaster*, Charles Muller, from the Navy Office.—*Assistant*, Harry Niblett; *Secretary*, Duncan Pringle Burnett.

HARWICH—*Naval Officer*, John Hopkins, 2Jan.04

LEITH—*Naval Officer*, John Day, 5June19.

HAULBOWLINE ISLAND—*Naval Officer*, Geo. Will. Kingdom, 3 May 14.

GIBRALTAR—*Master Shipwright*, William Buck, 17 June 09.

JAMAICA—*Resident Commissioner*, * *Capt.* Chs. B. H. Ross—*Naval Storekeeper*, R. Croasdaile 6May18.—*Master Attendant*, Wm. Oliver.29July19—*Master Shipwright*, Dan. Burdwood, 16July22.

CAPE OF GOOD HOPE—*Clerk of the Check and Naval Storekeeper*, Wm. Pennell, 24May13.—*Master Attendant*—John Goodridge, 25 Jan.22.

MALTA—*Resident Commissioner*, *Capt.* Isaac Wolley.—*Naval Officer*, Charles H. Smith, 22June16.—*Master Attendant*, Wm. Lawson, 4Mar.05—*Mast. Shipwright*, Sam. Harvey, 28Oct.12.

BERMUDA—*Resident Commissioner*, *Capt.* John Mason Lewis.—*Naval Storekeeper*, Thos. Irving, 1Feb.12—*Master Attendant*, James Squire.—*Master Shipwright*, John Taff, 9Aug.20.—*Surgeon*, Wm. Falls *(act.)*

ANTIGUA——*Storekeeper*, John Gilbert, 18 June 18.

HALIFAX.—*Master Shipwright*, Algernon Fred. Jones, 22 Nov. 16.

QUEBEC—*Acting Resident Commissioner*, * *Capt.* Robert Barrie.—*Naval Storekeeper*, M. B. Mends, 21 June, 21—*Mast. Attendant*, M. Spratt.—*Mast. Shipwright*, J. Strickland.

BOMBAY—*Master Builder*, Joseph Seaton, 3Jan.14.

TRINCOMALE—*Naval Storekeeper*, Joseph Ballingall.

A List of Officers in the Transvort Service.

RESIDENT AGENTS.

Deptford, *Capt.* Wm. Young. *Cowes*, *Lt.* Henry Parke. | *Portsmouth*, *Lt.* Rich. Cheesman. *Leith*, *Lt.* Richard Glinn. | *Cork*, *Lt.* William Lewis.

AGENTS AFLOAT.

Lieutenants. S. Spencer, T. Williams (b), J. W. Bailey, R. Coates, Thos. Stewart, Chas. Church, John Thompson (a), Rob. Mudge, S P. Pritchard.

Digitized by Google

NAVY PAY OFFICE, SOMERSET-PLACE.

Treasurer of the Navy—*The Rt. Hon.* Frederick John Robinson.
Paymaster of the Navy—John Smith, *Esq.*
Treasurer's Branch.—*Chief Clk.* Walter Hutton
Wages Branch.—*Cashier*, W. H. Maule
First Pay Clerk in Town, Rob. M'Culloch
" *at Chatham*, J. Otley
" *at Portsmouth*, J. Martin
Wages Br.—*1st Pay Clerk at Plymouth*—Wr. Reid
Bill, Ticket, and Allotment Branch—*Chief Clerk* J. J. Lawson
Navy and Victualling, Bill Branch—*Chief Clerk*, Wm. Cresswell
Inspector of Seamens Wills—*Chief Clerk*, Thomas D. Boswell

VICTUALLING OFFICE, SOMERSET-PLACE.

Chairman.—Col. *Hon.* G. A. C. Stapylton. *Dep. Chairman.*—*Hon.* C. Boyle, Capt. R. N

Commissioners.

Nicholas Brown, *Esq.*
R. W. Hay, *Esq.* M.A.
W. Burnett, M.D.
Fred. Edgcombe, *Esq.*
John Weir, M. D.

Resident Commissioner at Plymouth.—Richard Creyke, *Esq.* Capt. R. N.
Resident Commissioner at Portsmouth.—Henry Garrett, *Esq.* Capt. R. N.
Secretary—M. W. Clifton, *Esq.*
Asst. Sec. attending Com.—John Thos. Briggs, *Esq.*
First Clerk in the Secretary's Office, and to act for the Secretary in his absence.—H. Perigall, *Esq.*

1st *Clerk to Com. for Stores*—John Bynon
1st *Clerk of the Cash Office*—Chas. W. Bynon
1st *Clerk of the Imprest Office*— J. Richardson
1st *Clerk of the Purs. Acc. Office*—Joseph Hume
1st *Clerk of the Agents Acc. Office*—Chs. Heusch
1st *Clerk of the Med. Store Office.*—J. F. Lee.

Officers in the different Establishments under the Victualling Board, at Home and Abroad.

DEPTFORD. *Comptroller.*—*Capt.* J. Hill, R.N.
Clerk of the Check.—Wm. Manly
Storekeeper.—Anty. Brady
PORTSMOUTH. *Agent Victualler.*—Wm. Reeks
Clerk of the Check,—John Slight
Storekeeper.—Chs. Pafoot
PLYMOUTH. *Agent Victualler.*—Tho. Miller
Clerk of the Check.—R. Bulcock
Storekeeper.—John James
CHATHAM. *Agent Victualler.*—Henry Stokes
CORK. *Agent Victualler.*—W. Dunsterville
GIBRALTAR. *Agent Victualler.*—Manley Hulke
MALTA. *Agent Victualler.*—Jas. Wilkinson.

Officers employed at Hospitals and Sick Quarters at Home.

ROYAL HOSPITAL, HASLAR. Capt. Henry Garrett, *Res. Com.*—Jacob Silver, Edward Claributt, *Lieuts.*—Isaac Wilson, *Physician.*—Charles Doda, John Mortimer, *Surgeons.*—George Mottley, *Agent.*—J. S. Fox, *Steward.*—H.D. Morrison *Dispenser.*—Rev. David Lloyd, *Chaplain.*
ROYAL HOSPITAL, PLYMOUTH. Capt. Richard Creyke, *Res. Com.*—O. Newell, J. Symons, *Lieutenants.*—Arch. Thomson, *Physician.*—S. L. Hammick, *Surgeon.*—Richard Seddek, *Agent.*—J. Kent, *Steward.*—S. Hammick, *Dispenser.*—Chr. Burdwood, *Chaplain.*

SICK QUARTERS.

DARTMOUTH.—John Puddicombe, *Surg. & Agt.*
EXMOUTH.—John Land, *Surgeon & Agent.*
GREENOCK.—Wm. Turner (2) *Surgeon & Agent.*
HULL.—W. Pearson, *Surgeon & Agent.*
POOLE.—Thos. Parter, *Surgeon & Agent.*
SWANSEA.—Thos. Prosser, *Surgeon & Agent.*
SHIELDS, NORTH.—W. Bramwell, *Surg. & Agt.*
PENZANCE.—T. & E. Giddy, *joint Surg. & Agents.*
FOWBY.—John Hallet, *Surgeon & Agent.*
ILFRACOMBE.—Peter O'Neil. *Surgeon & Agent.*
LEITH.—G. Kellie, *Surgeon & Agent.*
LYNN.—J. Crawforth, *Surgeon & Agent.*
LIVERPOOL.—Robert Nairn, *Surgeon & Agent.*
YARMOUTH.—Wm. Taylor, *Surgeon & Agent.*
CARRICKFERGUS.—John Philips, *Surg. & Agent.*
GALWAY.—Miles Burke, *Surg. and Agent.*
WEYMOUTH.—Andw. Lithgow, *Surg. & Agent.*
GRIMSBY.—Thos. Bell, *Surg. and Agent.*
LONDONDERRY.—John Meginniss, *Surg. & Agt.*
FALMOUTH.—Trevosso and Cornish, *joint Surg. & Agent.*
MARGATE.—John Silver, *Surg. & Agent.*
BUNCRANA.—Evans, *Surg. & Agent.*
MOVILLE.—John Irvine (2) *Surg. & Agent.*
HOLYHEAD—Richard Griffith, *Surg. & Agent.*
MILFORD—Chas. Waldegrave, *Surgeon & Agent.*
KINGSTOWN.—James Farrell, *Surgeon & Agent.*

Digitized by Google

Officers employed at Hospitals Abroad.

MALTA. John Allen, *Surgeon.*—William Alves, *Agent.*—Henry Donnet, *Dispenser.*—R. J. Dallas, *Hospital Mate.*—Rev. — Millar, *Chaplain.*
JAMAICA. Arch. Lang, *Surgeon.* — John C. Weir, *Agent.*—Isaac Alvarenga, *Act. Dispenser.* William Strang, *Hospital Mate.*
CAPE OF GOOD HOPE, S. S. Swayne *Dispenser.*
BERMUDA. John Kennedy, *Sur.*—Thos. Gray *Hospital Mate.*—T. Grant. *Purveyor.*—James Henderson, *Dispenser.*

REVENUE CRUISERS

Under the Orders of the Admiralty.

LEITH STATION.

Princess Royal	8	James Grindlay
†Regent	8	Robert Hepburn
†Prince of Wales	8	Benjamin Oliver
†Stork	8	Charles Reid, Lt. R.N.
Swift		Henry Dundas Beatson
Wellington	6	James Melville
Prince Ernest Augustus	6	Daniel Reid
†Royal Charlotte	6	A. G. Field, Lt. R. N.
†Earl Moira	2	W.A.Thomson, Lt.R.N.
Bat	2	J. C Snell, Lt. R N.

IRISH STATION.

Nepean	8	Wm. Borough, Lt. R.N.
Shamrock	8	James Montgomery
Richmond	8	John Mundell, Lt. R.N.
Wickham	8	W. Hen. Dore, Lt. R.N.
Whitworth	6	Joseph Harty, Lt. R.N.
Vandeleur	6	C. F. Napier, Lt. R.N.
Griper	8	Wm. Figg, Lt. R.N.
Diligence		Thomas Pike, Lt. R.N.
Hornet		J. G. Wigley, Lt. R.N.
Castle Coote	6	Wm E.H. Allen Lt. R. N.
Townsend	6	Nich. Colthurst, Lt. R.N.
Kite	6	FE. Collingwood, Lt.RN.

Those distinguished thus † belong to the Excise—the rest are Custom-house cruisers.

A List of His Majesty's Packet-Boats Commissioned by the Admiralty.

FALMOUTH STATION.

Packets.	Commanders.	Packets.	Commanders.
Duke of Marlborough	John Bull	Nocton	Joseph Morphew
Duke of Kent (1)	Robert Cotesworth	Montagu	John Watkins
Lady Arabella	James Porteous	Duke of York	James Price
Prince Ernest	T. Chas. Barron, Lt. R.N.	Princess Elizabeth (2)	Philip Sleeman
Duke of Kent (2)	Edward Lawrance	Lord Chesterfield	George Furse
Blucher	John Furzer	Lord Sidmouth	Charles Pipon
Sandwich	Adoniah Schuyler	Francis Freeling	J. Cunningham, Mast. R.N.
Manchester	R P.R. Elphinstone Lt.RN.	Princess Elizabeth (1)	Edmund Scott, Lt. R.N.
Lady Wellington	Peter Proctor, Com. R N.	Lady Mary Pelham	Henry Cury, Lt. R.N.
Marchs. of Salisbury		Countess of Chichester	William Kirkness
Lord Hobart	William James	Fox	Thos. Tilly
Lady Louisa	James Figg, Lt. R.N.	Swiftsure (1)	James Caddy, Mast. R.N.
Walsingham	John Bullock	Stanmer	Rob. S. Sutton
Marchs. Queensberry	James Richardson Hannah	Diana	Philip Sleeman
Osborne	John Hartney	Camden	John Tilley
Prince Regent	Joseph White	Vansittart	Jos. Mortleman

HARWICH STATION.

Prince of Orange	Thomas Bridge	Princess Charlotte	Wm. Knocker, Lt R. N.
Earl of Leicester	John Hammond	Lady Castlereagh	William M'Donough
Henry Freeling	Samuel Hart	Lord Nelson	George Deane
Lady Nepean	Wm. Liveing, *jun.*	Castlereagh	Wm. Wadling

HOLYHEAD STATION.

Montrose	Norris Matthew Goddard,	Liverpool	R. Longfield Davies, Lt. R.N.
Union	John Skinner, Com. R. N.	Uxbridge	Jas. Agnew Stevens, Lt. R.N.
Pelham	Rob. Hayley Judd, Com. R.N.	Chichester	William Rogers
Spencer	Roger Peter Western		

DOVER STATION.

King George	Matthew King	Lord Duncan (2)	Jas. P. Moon
Auckland	Ethelbert Lyne	Eclipse	Robert Sherlock
Countess of Chichester	John Whitford Rutter		
Lord Duncan	John Hamilton		

ROYAL HOSPITAL AT GREENWICH.

MILITARY DEPARTMENT.

Governor.

* *Vice-Adm. Sir* Richard Goodwin Keats

Lieut.-Governor

Capt. William Browell

Captains.

Samuel Arden
William Edge
George M'Kinley
Robert Larkan

Lieutenants.

George Spearing
Frederick Bedford
Jos. Dewsnap
Thomas Lynn
Thomas Williams
Robert Aitchison (*a*)
William Taylor
James Meres

CIVIL DEPARTMENT.

Directors.

* *Vice-Adm.* Sir Rich. G. Keats.
Capt. William Browell
* *Vice Adm.* Sir T. B. Thompson, Bart.
Lord Auckland
Rev. J. Cooke, M. A.
William Palmer, *Esq.*
Sir Robert Preston, *Bart.*
Sir Wm. Bellingham, *Bt.*
Sir F. J. Hartwell, *Bart.*
Robert Robertson, M.D.
* *Rt. Hon. Sir* Chas. Long
Wm. J. T. Savery, *Esq.*
G. T. Goodenough, *Esq.*
Bishop of Oxford.
The Marquess Camden
J. J. Angerstein, *Esq*
† *Vice-Adm.* Sir J. S. Yorke
J. W. Croker, *Esq.* L.L.D. F.R.S.
The Right. Hon. F. J. Robinson
The Right Hon. Lord Viscount Lowther
Sam. Thornton *Esq.*
Hon. Henry Legge
† *Vice-Adm. Sir* Thos. B. Martin
Rt. Hon. T. Wallace

Treas.—† *Vice Adm.* Sir T. B. Thompson, bart.

1st Clerk—Thos. Austin.

His Deputies.

Portsm.—John Shepherd
Plym.—J. R. Spearman
Sheerness—W. H. Maule
Dublin—Wm. Baker
Paymaster of Pensions, Lachlan M'Lean
Auditor—*Rt. Hon. Lord* Auckland
Clerk—Arthur Eden
Sec.—Edw. H. Locker *Esq.*
1st Clk. M. Hollinworth
Clerk of the Check—Rich. Smith *Esq.*
His 1st Clk.—J. M. Doane
Steward—John Godby
His 1st Clk.—J. Samworth
Clerk of the Works.—Hen. Hake Seward
1st Chap.—*Rev.* Sam Cole
2d do.—*Rev.* W. Jones

Medical Department.

Ph.—Wm. Beatty, M.D.
Asst.-Phy. Wm. Gladstone
Surg. George Vance
1st Asst.—James Domville
2d do.—John Gilchrist
Dispenser.—Wm. Price
Asst. do.—Timothy Drayton

OFFICERS on the OUT-PENSIONS of GREENWICH HOSPITAL.

POST CAPTAINS.

John Oakes Hardy	2Nov.09	James Collins	24Aug.12	Peter Spicer	28Mar.16
John Yelland	2Nov.09	W. Henry Daniel	1Feb.15	Thos. Campbell	9Aug.17
Rowland Bevan	2May10	Edw. Gray	11 4Oct.15	Fra. John Nott	19June22
				Jas. M. Northey	31July22

COMMANDERS.

Good. Colquitt	22Sept.06	George Harison	25Mar.07	E. Killwick	23Dec.14
James Ellis	do.	David Mackay	23July	John Davies (*a*)	8Dec.18
Henry H. Birkhead	do.	Edward Williams (*a*)	13Aug.10	Henry Carew,	16Dec.19
Robert Pearson	do.	George Luke (*a*)	15Jan.12	John L. Smith	5May21
Richard Boger	24Sept.06	Henry Deacon	13May14	John Edwards (*b*)	23Sept 22

LIEUTENANTS.

William Alfray	22Sept.06	Abraham Rose	26Feb.07	William Hunter	30Jan 17
Francis E. Davies	do.	Richard Thomas	7Sept.08	William Miller	19Aug.17
Philip Jones	do.	Gabriel Bray	9Feb.09	Benj. Leigh	3Dec.17
Charles Skyrme	do.	John Fife	5July09	Henry Hawes	do.
Peter Creed	do.	John Gray	23Sept.	Jas. Rees	21May18
Alex. M'Leod *(a)*	do.	John D. De Vitre	2July	Wm. Wallis	23July
John B. Connolly	do.	David Richardson	15Oct.13	John B. Harrison	30July19
James W. Roberts	do.	W. H. Boyce	21Feb.14	Tho. D. Birchall	3Oct 19
Francis Wheatley	do.	Wm. Reason	5Nov.14	Rob. Sayes	18Dec 19
Young Appleby	do.	J. Levett	12Jan.15	William Needham	do.
Edw. Hallum	do.	John Guyon	25Apr.15	Thos. L. Prescott	13June20
Matthew Buckle	do.	Jas. Milne	29 do.	David Williams	25July20
George L. Cole	do.	John Fleming	7June15	Wm. Pringle	
John Barnsley	do.	Jas. Grant Stuart	14Jan.16	John Derby	5Jan.22
John Besly	do.	T. L. Robins *(a)*	21Feb.16	Isaac Strutt	16May22
John Lowe	do.	Robert Berry	13July16	John B. Collins	do.
Charles Napier	8Nov.06	Wm. Clark Harris	28Sept.16		

Commissioners for Managing the Sixpenny Duty for the Support of Greenwich Hospital.—Office at Tower-Hill.

First Commissioner and Receiver—Chas. Kinsey, *Esq.*
Second Commissioner and Comptroller—R. W. Hay *Esq.* M.A.—*First Clerk*—Charles Stanbridge.

ROYAL NAVAL COLLEGE, PORTSMOUTH.

Governor.—The Right Hon. Lord Viscount Melville, First Lord Commissioner of the Admiralty.

Lieut.-Gov. and Inspector.—* *Capt.* John Wentworth Loring	4Nov.19	*Preceptor*—Wm. Tait	16Mar. 08
1st Lieut.—J. W. Rouse	26July20	*Writing-Master*—John Livesay	20April08
2d Lieut.—Edm. Malone	26Apr. 16	*Dancing-Master*—J. C. Schetky	11July11
Clerk—Thomas Skelton	7May16	*French-Master*—Augustine Creuize	10July08
Professor—James Inman, D. D.	16Mar.08	*Dancing-Master*—Jos. Boismaison	14Jan.11
Asst. to Professor—Chas. Blackburn, A.M.	1Nov.11	*Fencing-Master*—Thomas Lane	20April01
1st Mathematical Asst. Jon. Cape, A. M.	7May16	*Superintendent*—John Fincham	9Aug.16

WIDOWS' PENSIONS.

Secretary to the Charity for the Relief of Officers' Widows—J. W. Croker, *Esq.*

Assistant—J. H. Hay, Esq.

Paymaster of the Pensions—Edw. Finch Hatton, *Esq.*—Office, No. 10, New-square, Lincoln's Inn.

The Widow of a		per ann.
	Flag Officer	£.120
	Superann. Rear-Admiral	100
	Post Capt. 3yrs standing	90
	Post Capt. under 3 years	80
	Commanders	70
	Superann. Commander	60

The Widow of a		per ann.
	Lieutenant	£.50
	Master	40
	Surgeon	40
	Purser	30
	Gunner	25
	Boatswain	25

The Widow of a		per ann.
	Carpenter	£.25
	Second Master of a Yacht or Master of a Naval Vessel Warranted by the Navy Board.	25

Applications for Pensions from this Fund must be addressed to the Secretary of the Admiralty, or made personally at this Office; and Widows receiving Pensions must transmit to him the established Form of Affidavit at the following periods in each Year;—viz. between the 20th and 31st March; 20th and 30th June; 20th and 30th September; 20th and 31st December.

Widows of Officers of the Royal Marines are entitled to the following Pensions: Payable at the Army Pay Office.

The Widow of a		per ann.
	General Officer	£.120
	Colonel	90
	Lieutenant-Colonel	80

The Widow of a		per ann.
	Major	£.70
	Captain	50
	First Lieut. & Surg.	40

The Widow of a		per ann.
	Second Lieutenant & Assist. Surgeon	£

Digitized by Google

A List of Officers who have Pensions for Wounds received in the Service.

Vice-Admirals.
†Sir T. B. Thompson*bt*
†Sir Charles Tyler
Frank Sotheron

Captains.
Samuel Arden
†Sir Mich. Seymour *bt.*
Isaac Wolley
Alex. R. Kerr
Henry Hill
David Colby
Francis Douglas
William Hellard
Gustavus Stupart
Francis Beaufort
Edward S. Clay
Peter Fisher
J. Pasco
John S. Peyton
V. F. Hatton
Manley H. Dixon
George Scott
†Sir Thos Staines
*Wilson Rathborne
†Sir Jah. Brenton
Samuel B. Deecker
*Nesb. J. Willoughby
Edward Stopford
†Sir J. Alex. Gordon
Edward Saurin
†Sir Geo. Collier *bt.*
W. Owen Pell
Matthew Forster
Jos. N. Taylor
*Thomas Ussher
*John Phillimore
Kenneth M'Kenzie
*W. H. Mulcaster
Fras. B. Spilsbury
Sir Rob. Mendz
*Rowland Money
Geo. Morris
Joseph Packwood
John M'Kerlie
John Allen
John Williams
G. F. Seymour
John Ross
W. B Dashwood
Lord John Hay
George Tyler

Commanders.
George Luke
George Robinson
J. Douglas (*b*)
Josh. Johnson
Josh. Kneeshaw
J. W. Gabriel
James Grant
J. H. Garrety
William Coote
Henry N. Rowe
E. S. Cotgrave
R. H. Barclay
Ben. Warburton
Wm. James Hughes
Thos. A. Edwards
A. B. Branch
W. C. Dalyell
Richard Moorman
A. W. Thomas
Pascoe Dunn
Thos. Warrand
A. M. Hawkins
Henry Taylor
Aaron Toser
Joseph Baralgette
Thos. Dickinson
Richard Croker
Rose Henry Fuller
Henry Bourne
George Bignell
H. C. Thompson
J. C. Tullidge
Thomas Gill
George M'Pherson
James Huggins
Charles Beecroft
David M'D. Grant
Wm. Miller
Chas. H. Crooke
Thomas Sanders
Silas T. Hood
M. H. Sweny
James Burton(*b*)
David Peat

Lieutenants
Thos. Williams
Obadiah Newell
George Keenor
Frederick Bedford
Jeremiah Skelton
Francis Collins
John A. Hodgskin
Charles Patriarche
John Ireland
Thomas Carmalt
John Langdon
Daniel Harrington
William Dredge
Edmund Milner
R. D. Pritchard
J. E. Cawkitt
R. Gittins
James Lamont
J. Fitzmaurice
Charles Royer
William Atkins
John Jones (*d*)
Edward K. Foley
George Forder
William Watson
Chas. Hammond
Joseph Arnold
H. H. Budd
T. J. P. Masters
Michael Dwyer
Curtis Reid
Bassett J. Loveless
John H. Sanders
Wm. Oldrey
Thos. Read
Patrick Wallis
Wm. Savage
Geo. Thomas (*b*)
Jas. Grant Stuart
John Hackett
James Neville
Sampson Marshall
Wm. Rivers
Rich. Wallis
Wm. Cuppage
G. A. Rix
Chas. Thos. Sutton
Wm. Simkin
John Wood Rouse
Abraham Garland
Christ. James Bell
Edm. John Piper
Reuben Paine
John Mason
Richard Jones
G. C. Greenaway
R. R. Marley
Howard Moore
George Hessey
John O'Reilly
Edw. Robinson
Henry Moore
Richard Millett
James Fuller
Thomas Williams
John H. Bond
George Gray
James Spratt
J. H. Bowker
James Foster
C. W. G. Griffin
Gilbert Kennicott
A. S. Symes
Wm. Pearce
R. J. Fayrer
J. H. Moore
Arch. Campbell
G. W. Cumming

Masters.
Murdo Robertson
Richard Hildyard
Robert Duncan
John King
Wm. Main
Thos. W. Griffiths
Richard Johns
Richard Collins

Medical Officers.
Peter Wright
Sir G. Blane, *Bt.*
George Mure
Dr. Thos. Trotter
William Perry
Wm. Pettigrew
Wm. Blamire
Dr. Geo. Macgrath

Purser.
Jn. M. Hoffmeistor

ROYAL MARINES.

Lieut.-Colonels.
James Wemyss
Palms Westropp
Edward Nicolls

Major.
John Robyns

Captains.
T. Young (*1*)
Wm. Henry Craig
Robert Hall
William Clements
A. M'Kenzie
C. H. Ballinghall
T. R. Hore
James Short
William Seward
Thomas Peebles

Captain-Lieut.
William Sims

1st. Lieutenants.
Wm. Bourne
John Campbell(*1*)
Charles Rea
Geo. G. Chambers
John Humphreys
Bart. Cahuse
Sam. John Payne
John R. Coryton
Robert John Little
James Jackson
Henry Lewis
Humphrey Moore
Thos. Robt. Pye
John S. Haswell
Bart. Sullivan
Wm. Clarke
A. A. R. Welrige
Alexander Day
Robert Webb
James Uniacke
John Bloomfield

2d. Lieutenants.
Walter Taitt
George Roach
Sam. Prytherch
Edw. J. Blake
Wm. R. Fliat

Digitized by Google

ADMIRALTY OFFICE.
10*th* December, 1816.

ABSTRACT of Regulations, on the Subject of Pay, established by the Lords Commissioners of the Admiralty, in obedience to and in pursuance of His late Majesty's Order in Council, dated 25th November, 1816, to commence from the 1st January, 1817.

I.

THE Sea Pay of all Officers and Men of His Majesty's Navy and Royal Marines, as stated in the Table, is a Nett Pay, without addition or deduction of any kind.

II.

In all cases where Personal Pay is now payable, three fourth parts of the new Nett Pay shall be considered as Personal Pay, and shall be payable accordingly, and all Laws, Regulations, or Instructions now existing, concerning Personal Pay, are to be taken and considered to apply to three fourth parts of the new Nett Pay, and those concerning Compensation are to be taken and considered to apply to the remaining one-fourth part of the new Nett Pay, except as may be hereinafter ordered to the contrary.

III.

Flag Officers or Commodores with Captains under them, when commissioned as Commanders-in Chief, or properly succeeding to such command, shall have a Pay of 3*l.* per diem in lieu of the present Table Money, but this shall be payable only while the Flag or Broad Pendant of the Officer is flying within the actual limits of his station; and on his death or absence shall be paid to the Officer on whom the Command may devolve, provided he be a Flag Officer or a Commodore with a Captain under him.

IV.

Captains who in the death or absence of a Commander-in-Chief are authorized to hoist a distinguishing Pendant, shall receive the Pay of 1*l.* per diem in addition to their Pay as Captains while the Pendant is flying within the limits of the station.

V.

The following Officers shall be permitted to draw Bills for the Amount of three fourths of their Pay, quarterly: Captains, Commanders, Lieutenants commanding, Surgeons.

VI.

The following Officers shall be permitted to draw the whole of their Pay, quarterly: Flag Officers, Lieutenants not Commanding, Officers of Royal Marines*, Physicians of the Fleet, Masters of the Fleet, Chaplains, Secretaries, Assistant Surgeons†.

---

* By a subsequent order, dated 19 Feb. 1820, the Royal Marine Officers are to draw their pay at the precise amount of its daily rate, and by the calendar month.

†. This only applies to the case of Assistant Surgeons when they are serving with Surgeons. In small Vessels, where there are no Surgeons, the Assistants can only draw for Pay as Surgeons.

Digitized by Google

VII.

The following Officers shall be permitted to draw the whole of their Pay, half-yearly: Passed Mates, Passed Midshipmen, Secretaries Clerks, Captains Clerks, Schoolmasters.

VIII.

Bills drawn by any Lieutenant of the Ship, Officer of Royal Marines, Master, Chaplain, Secretary, Assistant Surgeon, Clerk, Mate, Midshipman, or Schoolmaster, must be certified by the Purser and approved by the Captain. The Purser shall be held responsible that the said Bill is not for a greater Sum than the Officer had a right to draw for, after any Debt for Slops or Dead Men's Clothes is abated from the Amount of his Wages, for the Period for which the Bill is drawn; and the Captain shall be held responsible, that the Officer so drawing has been borne for Wages during the specified period, and is entitled by these Regulations to draw, and that the Purser has already approved the said Bills.

IX.

Mates and Midshipmen shall be entitled to draw after they shall have passed the Examinations prescribed by the Regulation of the 22d January, 1816, both at the Naval College, and before Three Captains. And no Captain shall approve the Bill of any Mate or Midshipman, who shall not have produced to him Certificates of his having passed both Examinations; for which purpose a duplicate Certificate is to be given him, at the time of passing.

X.

But as Mates and Midshipmen, who had passed the usual Examination before the 1st March last, or before the Day of the Receipt of the said Regulations on the Foreign Station on which they may be serving, are not by the said Regulations required to pass again at the College; Captains are at liberty to approve the Bills of Mates and Midshipmen, whose Passing Certificates are dated prior to the 1st March last, or to the Day on which the said Regulations were received on the Foreign Station; which date the respective Commanders-in-Chief are to notify herewith to the several Captains.

XI.

The Rates of Pay of Surgeons and Assistant Surgeons, are regulated by His Majesty's Order in Council, of the 23d January, 1805, viz.

Surgeons of Ships in Active Service.

Of this time not more than Three Years, as Hospital Mate, or Assistant Surgeon, shall be allowed.	Under 6 years Service,	10*s.*	per Diem
	After 6 ,,	11	,,
	,, 10 ,,	14	,,
	,, 20 ,,	18	,,
Surgeons of Receiving Ships, Sloops, Convalescent Ships, Prison Ships, and all others (except Hospital Ships) in Harbour Duty.		10	,,
Surgeons of Hospital Ships, unless by length of Service entitled to a superior rate of payment.		15	,,
Assistant Surgeons		6*s.* : 6*d.*	,,

By Command of their Lordships,

J. W. CROKER.

Digitized by Google

TABLE,

Shewing the NETT SEA PAY of the FLAG OFFICERS of His Majesty's Fleet, with the Nett Sea Pay and Number of their *Retinue;* the Number of *Commission, Warrant, Petty,* and *Non-Commissioned Officers;* and the Ratings of every Description both of Seamen and Marines allowed to each Class of His Majesty's Ships, with their Rates of Nett Sea Pay respectively. To commence on the 1st JANUARY, 1817, by Order in Council of the 25th NOVEMBER, 1816.

FLAG PAY.

	£.	s.	d.	
Admiral of the Fleet	6	0	0	SEA PAY per Diem, besides which every Commander in Chief shall receive a further Sum of £3. per Diem, while his Flag shall be flying within the limits of his Station.
Admiral	5	0	0	
Vice Admiral	4	0	0	
Rear Admiral, or Commodore with Captain under him	3	0	0	
Captain of the Fleet				

In Flag Ships all the Lieutenants (including one extra as Flag Lieutenant) are allowed 6d. per Diem in addition to their Pay.

Classes for distribution of Seizures.		£.	s.	d	
II.	Physician of the Fleet of less than 3 Years Service as such	1	1	0	per Diem.
	Physician to the Fleet of more than 3, and less than 10 Years Service	1	11	6	,,
	Physician to the Fleet of more than 10 Years Service	2	2	0	,,
	Master of the Fleet	15	7	0	per Mens.
III.	Secretary to the Admiral of the Fleet	38	7	0	,,
	Secretary to an Admiral, Commander in Chief	30	13	8	,,
	Secretary to a Vice or Rear Admiral, Commander in Chief	23	0	4	,,
	Secretary to a Junior Flag Officer or Commodore	11	10	0	,,
IV.	Two Clerks to Secretaries of Commanders in Chief, each	4	12	0	,,
	One Clerk to Secretaries of Junior Flag Officers or Commodores	3	16	8	,,
	Admiral's Coxswain	2	9	0	,,
VII.	Steward, Cook, Domestics *	1	12	0	,,

* The numbers of these Ratings to be .....

Admiral of the Fleet	12
Admiral	10
Vice Admiral	7
Rear Admiral, or Commodore with Captain under him	5
Captain of the Fleet	3

Digitized by Google

Classes for Distribution of Seizures in Ships and Sloops.	RANKS and RATINGS.	1st. Rate. No.	1st. Rate. Pay per Mensem.	2nd. Rate. No.	2nd. Rate. Pay per Mensem.	3rd. Rate. No.	3rd. Rate. Pay per Mensem.	4th. Rate. No.	4th. Rate. Pay per Mensem.
			L. s. d.		L. s. d.		L. s. d.		L. s. d.
I.	Captain	1	61 7 4	1	53 14 0	1	46 0 8	1	36 7 0
II.	1st Lieut. if of seven years standing	8	11 10 0	7	11 10 0	6	11 10 0		
	All others		9 4 0		9 4 0		9 4 0	5	9 4 0
	Master	1	13 0 8	1	12 5 4	1	11 10 0	1	10 14 8
III.	2d Master	1	5 7 4	1	5 7 4	1	5 7 4	1	5 7 4
	Chaplain	1	12 5 4	1	12 5 4	1	12 5 4	1	12 5 4
	Purser	1	5 7 4	1	4 12 0	1	4 12 0	1	4 4 4
	Surgeon, for Pay see separate Regulations	1		1		1		1	
	Gunner	1		1		1		1	
	Boatswain	1	7 13 4	1	6 18 0	1	6 2 9	1	7 4
	Carpenter, with 7s. per Mensem additional for Tools in every rate	1		1		1		1	
	Master's Mate, if passed	6	4 12 0	4	4 4 4	3	4 4 4	2	3 16 8
	Do. if not passed		3 16 8		3 9 0		3 1 4		2 13 8
IV.	Midshipman, if passed	24	3 16 8	20	3 9 0	16	3 9 0	10	3 1 4
	Midshipman, not passed		2 13 8		2 6 0		2 6 0		1 18 4
	Assistant Surgeon, for Pay see separate Regulations	3		3		2		2	
	Clerk	1	4 12 0	1	4 4 0	1	4 4 4	1	3 16 8
	Schoolmaster	1		1		1		1	
	Master at Arms	1		1		1		1	
	Armourer	1		1		1		1	
	Caulker	1		1		1		1	
	Rope Maker	1	2 10 0	1	2 8 0	1	2 6 0	1	2 4 0
	Sail Maker	1		1		1		1	
	Carpenter's Mate, with 7s. per Mensem additional for Tools in every rate	2		2		2		2	
	Gunner's Mate	5		4		3		2	
	Boatswain's Mate	9		7		6		4	
	Ship's Corporal	2		2		2		2	
	Quarter Master	12		12		9		6	
	Captain's Coxswain	1	2 4 0	1	2 3 0	1	2 1 0	1	1 19 0
	Coxswain of the Launch	1		1		1		1	
	Coxswain of the Pinnace	1		1		1		1	
	Yeoman of the Signals	1		1		1		1	
	Captain of the Hold	1		1		1		1	
	Captain of the Forecastle	3		3		3		2	
V.	Cooper	1		1		1		1	
	Armourer's Mate	2	2 4 0	2	2 3 0	2	2 1 0	1	1 19 0
	Caulker's Mate	1		1		1		1	
	Sailmaker's Mate	1		1		1		1	
	Captain of the Foretop	3		3		3		2	
	Captain of the Maintop	3	1 19 0	3	1 18 0	3	1 17 0	2	1 16 0
	Captain of the Afterguard	3		3		3		2	
	Captain of the Mast	3		3		3		2	
	Ship's Cook	1	2 11 6	1	2 11 6	1	2 11 6	1	2 11 6

Digitized by Google

No.	5th Rate. Pay per Mensem.	No.	6th Rate. Pay per Mensem.	Sloops. 100 Men and upwards. No.	Pay per Mensem.	Sloops. Under 100 Men. No.	Pay per Mensem.	No.	Bombs. Pay per Mensem.	No.	Gun Brigs. Pay per Mensem.	No.	Schooners and Cutters. Pay per Mensem.	Classes for Distribution of Seizures in Brigs, Schooners and Cutters.
	L. s. d.		L. s. d.		L. s. d.		L. s. d.		L. s. d.		L. s. d.		L. s. d.	
1	30 13 8	1	26 17 0	1	23 0 4	1	23 0 4	1	23 0 4					
4	9 4 0	3	9 4 0	2	9 4 0	2	9 4 0	2	9 4 0	1	11 10 0	1	11 10 0	I.
1	2 4 0	1	8 8 8	1	7 13 4	1	7 13 4	1	7 13 4	1	7 13 4	1	7 13 4	II.
1	4 12 0	1	4 12 0											
1	5 4	1	12 5 4											
1	4 4 4	1	3 16 8	1	3 16 8	1	3 16 8	1	3 16 8					
1		1		1		1		1						
1		1		1		1		1						
1	4 19 8	1	4 12 0	1	4 12 0	1	4 12 0	1	4 12 0					
1		1		1		1		1						
2	3 9 0	2	3 9 0	1	3 9 0	1	3 9 0	1	3 9 0	1	3 9 0	1	3 9 0	
	2 13 8		2 13 8		2 13 8		2 13 8		2 13 8		2 13 8		2 13 8	
1	3 14	2	3 14	2	3 14	2	3 14	2	3 14	1	3 14	1	3 14	III.
	1 18 4	6	1 18 4		1 18 4		1 18 4		1 18 4		1 18 4		1 18 4	
1		1		1		1		1		1		1		
1	3 9 0	1	3 9 0	1	3 9 3	1	3 9 0	1	3 9 0	1	3 9 0	1	3 9 0	
1		1												
1		1		1		1		1						
1		1		1		1		1						
1	2 2 0	1	2 0 0	1	1 19 0	1	1 19 0	1	1 19 0	1	1 19 0	1	1 19 0	
2		1		1		1		1		1		1		
2		2		2		2		1		1		1		
2		2		2		2		1		1		1		
2		1		1		1		1						
5		3		3		2		2		1		1		
1	1 17 0	1	1 15 0	1	1 15 0	1	1 15 0	1	1 15 0	1	1 15 0	1	1 15 0	IV.
1														
2		2		2		1		1						
1	1 17 0	1	1 15 0	1	1 15 0	1	1 15 0	1	1 15 0	1	1 15 0	1	1 15 0	
1		1												
2		2		2		1		1						
2	1 15 0	2	1 14 0	2	1 14 0	1	1 14 9	1	1 14 0					V.
		2		1										
		2		1										
	2 11 6	1	2 1 6	1	2 10 6	1	2 1 6	1	2 0 6	1	2 10 6	1	2 10 6	

Digitized by Google

Classes for Distribution of Seizures in Ships and Sloops.

	RANKS and RATINGS.	1st. Rate. No.	1st. Rate. Pay per Mensem.	2d. Rate. No.	2d. Rate. Pay per Mensem.	3rd. Rate. No.	3rd. Rate. Pay per Mensem.	4th. Rate. No.	4th. Rate. Pay per Mensem.	5th. Rate. No.	5th. Rate. Pay per Mensem.
VI.	Volunteer 1st Class	8	L. s. d. 1 0 0	7	L. s. d. 1 0 0	6	L. s. d. 1 0 0	4	L. s. d. 1 0 0	4	L. s. d. 1 0 0
	Gunner's Crew	25	1 14 0	22	1 14 0	20	1 14 0	13	1 14 0	10	1 14 0
	Carpenter's Crew, with 7s. per Mensem additional for Tools in every rate	18		16		14		12		8	
	Sailmaker's Crew	2		2		2		2		1	
	Cooper's Crew	2		2		2		2		1	
VII.	Able Seaman		L1. 12s. in all Rates.								
	Gunner's Yeoman										
	Boatswain's Yeoman										
	Carpenter's Yeoman										
	Ordinary Seaman		L1. 4s. in all Rates.								
	Cook's Mate										
	Barber										
	Purser's Steward in Vessels in which a Purser is allowed		L1. 12s. in all Rates.								
	Captain's Steward										
	Captain's Cook										
	Ward or Gun-room Steward										
	Ward or Gun-room Cook										
	Steward's Mate		L1. 1s. in all Rates.								
	Landman										
			The numbers included in these ratings are in								
VIII.	Boy 2nd Class	13	0 12 3	12	0 12 3	10	0 12 3	7	0 12 3	6	0 12 3
	Ditto 3rd Class	18	0 10 9	17	0 10 9	16	0 10 9	11	0 10 9	00	0 10 9
	Widows' Men	9	1 12 0	7	1 12 0	6	1 12 0	5	1 12 0	3	1 12 0
	Total	207		188		166		126		106	

PRESENT RATINGS OF SHIPS.

Ships of the 1st Rate, include all of Three Decks.
2nd Rate, include those of 80 Guns and upwards.
3rd Rate, those of 70 and less than 80 Guns.
4th Rate, those of 50 and less than 70 Guns.
5th Rate, those of 26 and less than 50 Guns.
6th Rate, those of 24 and less than 26 Guns.

Digitized by Google

6th. Rate.		Sloops.				Bombs.		Gun Brigs.		Schooners and Cutters.		Classes for Distribution of Seizures in Brigs, Schooners, and Cutters.
		100 Men and upwards.		Under 100 Men.								
No.	Pay per Mensem.	No.	Pay per Mensem.	No.	Pay per Mensem.	No.	Pay per Mensem.	No.	Pay per Mensem.	No.	Pay per Mensem.	
	L. s. d.		*L. s. d.*		*L. s. d.*		*L. s. d.*		*L. s. d.*		*L. s. d.*	
3	1 0 0	3	1 0 0	2	1 0 0							
8		6		4								
6	1 14 0	4	1 14 0	2	1 0	1	1 14 0	2	1 14 0	2	1 14 0	VI.
1		1		1								
1		1										
	1st Rates	1st Class....	883	Making the total War Complement of	900							
		2d Class....	483		850							
		3d Class....	433		800							
	2d Rates.....	1st Class....	362		700							
		2d Class....	312		650							
	3d Rates.....	1st Class....	259		550							
		2d Class....	209		500							
	4th Rates	1st Class....	204		450							
		2d Class....	164		350							
	5th Rates	1st Class....	144		300							
		2d Class....	124		280							VII.
	6th Rates.....	1st Class....	63		175							
		2d Class....	33		145							
		3d Class....	13		125							
	Sloops, Brigs, &c.	1st Class....	80		135							
		2d Class....	40		125							
		3d Class....	25		95							
		4th Class....	6		75							
		5th Class ..	0		60							
			0		50							
	0 12 3	4	0 12 3	2	0 18 3	1	0 12 3	1	0 12 3	1	0 12 3	VIII.
	0 10 9	6	0 10 9	2	0 17 9	5	0 10 9	2	0 10 9	2	0 10 9	
	1 12 0	1	1 12 0	1	1 12 0	1	1 12 0					
		55		47		34		16		18		

Digitized by Google

Classes for Distribution of Seizures in Ships and Sloops	RANKS and RATINGS.	1st. Rate. No.	1st. Rate. Pay per Mensem.	2nd. Rate. No.	2nd. Rate. Pay per Mensem.	3rd. Rate. No.	3rd. Rate. Pay per Mensem.	4th. Rate. No.	4th. Rate. Pay per Mensem.
			L. s. d.		L. s. d.		L. s. d.		L. s. d.
I.	Captain	1	61 7 4	1	53 14 0	1	46 0 8	1	38 7 0
II.	1st Lieut. if of seven years standing	8	11 10 0	7	11 10 0	6	11 10 0		
	All others		9 4 0		9 4 0		9 4 0	5	9 4 0
	Master	1	13 0 8	1	12 5 4	1	11 10 0	1	10 14 8
III.	2d Master	1	5 7 4	1	5 7 4	1	5 7 4	1	5 7 4
	Chaplain	1	12 5 4	1	12 5 4	1	12 5 4	1	12 5 4
	Purser	1	5 7 4	1	4 12 0	1	4 12 0	1	4 4 4
	Surgeon, for Pay see separate Regulations	1		1		1		1	
	Gunner	1		1		1		1	
	Boatswain	1	7 13 4	1	6 19 0	1	6 2 9	1	7 4
	Carpenter, with 7s. per Mensem additional for Tools in every rate	1		1		1		1	
	Master's Mate, if passed	6	4 12 0	4	4 4 4	3	4 4 4	2	3 16 8
	Do. if not passed		3 16 8		3 8 0		3 1 4		2 13 8
IV.	Midshipman, if passed	24	3 16 8	20	3 9 0	16	3 9 0	10	3 1 4
	Midshipman, not passed		2 13 8		2 6 0		2 6 0		1 18 4
	Assistant Surgeon, for Pay see separate Regulations	3		3		2		2	
	Clerk	1	4 12 0	1	4 4 0	1	4 4 4	1	3 16 8
	Schoolmaster	1		1		1		1	
	Master at Arms	1		1		1		1	
	Armourer	1		1		1		1	
	Caulker	1		1		1		1	
	Rope Maker	1	2 10 0	1	2 8 0	1	2 6 0	1	2 4 0
	Sail Maker	1		1		1		1	
	Carpenter's Mate, with 7s. per Mensem additional for Tools in every rate	2		2		2		2	
	Gunner's Mate	5		4		3		2	
	Boatswain's Mate	8		7		6		4	
	Ship's Corporal	2		2		2		2	
	Quarter Master	12		12		9		6	
	Captain's Coxswain	1	2 4 0	1	2 3 0	1	2 1 0	1	1 19 0
	Coxswain of the Launch	1		1		1		1	
	Coxswain of the Pinnace	1		1		1		1	
	Yeoman of the Signals	1		1		1		1	
	Captain of the Hold	1		1		1		2	
	Captain of the Foreastle	3		3		3		3	
V.	Cooper	1		1		1		1	
	Armourer's Mate	2	2 4 0	2	2 3 0	1	2 1 0	1	1 19 0
	Caulker's Mate	1		1		1		1	
	Sailmaker's Mate	1		1		1		1	
	Captain of the Forecop	3		3		3		2	
	Captain of the Maintop	3	1 19 0	3	1 18 0	3	1 17 0	2	1 16 0
	Captain of the Afterguard	3		3		3		2	
	Captain of the Mast	3		3		3		2	
	Ship's Cook	1	2 11 6	1	2 11 6	1	2 11 6	1	2 11 6

Digitized by Google

No.	5th Rate. Pay per Mensem.	No.	6th Rate. Pay per Mensem.	Sloops, 100 Men and upwards. No.	Sloops, 100 Men and upwards. Pay per Mensem.	Sloops, Under 100 Men. No.	Sloops, Under 100 Men. Pay per Mensem.	No.	Bombs. Pay per Mensem.	No.	Gun Brigs. Pay per Mensem.	No.	Schooners and Cutters. Pay per Mensem.	Classes for Distribution of Seizures in Brigs, Schooners, and Cutters.
1	L. s. d. 30 13 8	1	L. s. d. 26 17 0	1	L. s. d. 23 0 4	1	L. s. d. 23 0 4	1	L. s. d. 23 0 4		L. s. d.		L. s. d.	
4	9 4 0	3	9 4 0	2	9 4 0	2	9 4 0	2	9 4 0	1	11 10 0	1	11 10 0	I.
1	9 4 0	1	8 8 8	1	7 13 4	1	7 13 4	1	7 13 4	1	7 13 4	1	7 13 4	II.
1	4 12 0	1	4 12 0											
1	5 4	1	12 5 4											
1	4 4 4	1	3 16 8	1	3 16 8	1	3 16 8	1	3 16 8					
1		1		1		1		1						
1		1		1		1		1						
1	4 19 8	1	4 12 0	1	4 12 0	1	4 12 0	1	4 12 0					
1		1		1		1		1						
2	3 9 0	1	3 9 0	1	3 9 0	1	3 9 0	1	3 9 0	1	3 9 0	1	3 9 0	
	2 13 8	2	2 13 8		2 13 8		2 13 8		2 13 8		2 13 8		2 13 8	
3	3 1 4	6	3 1 4	2	3 1 4	2	3 1 4	2	3 1 4	2	3 1 4	1	3 1 4	III.
	1 18 4		1 18 4		1 18 4		1 18 4		1 18 4		1 18 4		1 18 4	
1		1		1		1		1		1		1		
1	3 9 0	1	3 9 0		3 9 3	1	3 9 0	1	3 9 0	1	3 9 0	1	3 9 0	
1		1												
1		1						1						
1		1		1		1		1						
1	2 2 0	1	2 0 0	1	1 19 0	1	1 19 0	1	1 19 0	1	1 19 0	1	1 19 0	
2		1		1		1		1		1		1		
2		2		2		2		2		1		1		
2		2		2		2		1		1		1		
5		1		1		1		1		1		1		
1	1 17 0	3	1 15 0	3	1 15 0	2	1 15 0	2	1 15 0	1	1 15 0	1	1 15 0	IV.
1		1		1		1		1						
1		2		2		1		1						
1		1		1		1		1		1		1		
1	1 17 0	1	1 15 0	1	1 15 0	1	1 15 0	1	1 15 0	1	1 15 0	1	1 15 0	
1		1		1		1		1						
1	1 15 0	2	1 14 0	2	1 14 0	1	1 14 0	1	1 14 0					V
1		2		1		1								
	2 11 6	1	2 1 6	1	2 10 6	1	2 1 6	1	2 0 6	1	2 10 6	1	2 10 6	

Digitized by Google

of Seizures in Ships and Sloops.

	RANKS and RATINGS.	1st. Rate. No.	1st. Rate. Pay per Mensem.	2d. Rate. No.	2d. Rate. Pay per Mensem.	3rd. Rate. No.	3rd. Rate. Pay per Mensem.	4th. Rate. No.	4th. Rate. Pay per Mensem.	5th. Rate. No.	5th. Rate. Pay per Mensem.
I.	Volunteer 1st Class	8	£. s. d. 1 0 0	7	£. s. d. 1 0 0	6	£. s. d. 1 0 0	4	£. s. d. 1 0 0	4	£. s. d. 1 0 0
	Gunner's Crew	25		22		20		13		10	
	Carpenter's Crew, with 7s. per Mensem additional for Tools in every rate	18	1 14 0	16	1 14 0	14	1 14 0	12	1 14 0	8	1 14 0
	Sailmaker's Crew	2		2		2		2		1	
	Cooper's Crew	2		2		2		2		1	
II.	Able Seaman		£1. 12s. in all Rates.				The numbers included in these ratings are in				
	Gunner's Yeoman										
	Boatswain's Yeoman										
	Carpenter's Yeoman										
	Ordinary Seaman		£1. 4s. in all Rates.								
	Cook's Mate										
	Barber										
	Purser's Steward in Vessels in which a Purser is allowed		£1. 12s. in all Rates.								
	Captain's Steward										
	Captain's Cook										
	Ward or Gun-room Steward										
	Ward or Gun-room Cook										
	Steward's Mate		£1. 1s. in all Rates.								
	Landman										
III.	Boy 2nd Class	13	0 12 3	12	0 12 3	10	0 12 3	7	0 12 3	6	0 12 3
	Ditto 3rd Class	18	0 10 9	17	0 10 9	16	0 10 9	11	0 10 9	00	0 10 9
	Widows' Men	9	1 12 0	7	1 12 0	6	1 12 0	5	1 12 0	3	1 12 0
	Total	207		198		166		126		106	

PRESENT RATINGS OF SHIPS.

Ships of the 1st Rate, include all of Three Decks.
2nd Rate, include those of 80 Guns and upwards.
3rd Rate, those of 70 and less than 80 Guns.
4th Rate, those of 50 and less than 70 Guns.
5th Rate, those of 36 and less than 50 Guns.
6th Rate, those of 24 and less than 36 Guns.

Digitized by Google

6th. Rate.		Sloops. 100 Men and upwards.		Sloops. Under 100 Men.		Bombs.		Gun Brigs.		Schooners and Cutters.		Classes for Distribution of Seizures in Brigs, Schooners, and Cutters.
No.	Pay per Mensem.	No.	Pay per Mensem	No.	Pay per Mensem.	No.	Pay per Mensem.	No.	Pay per Mensem.	No.	Pay per Mensem.	
	L. s. d.		L. s. d.		L. s. d.		L. s. d.		L. s. d.		L. s. d.	
3	1 0 0	3	1 0 0	2	1 0 0							
8		6		4		1	1 14 0	2	1 14 0	2	1 14 0	
6	1 14 0	4	1 14 0	2	1 0							
1		1		1								
1		1										VI.

			Making the total War Complement of	
1st Rates	1st Class	583	900	
	2d Class	483	850	
	3d Class	433	800	
2d Rates	1st Class	362	700	
	2d Class	312	650	
3d Rates	1st Class	359	650	
	2d Class	309	600	
4th Rates	1st Class	264	450	
	2d Class	164	350	
5th Rates	1st Class	144	300	
	2d Class	124	200	
6th Rates	1st Class	63	175	VII.
	2d Class	33	145	
	3d Class	13	125	
Sloops, Brigs, &c.	1st Class	50	135	
	2d Class	40	125	
	3d Class	35	95	
	4th Class	6	75	
	5th Class	0	60	
		0	50	

	0 12 3	4	0 12 3	2	0 13 3	1	0 12 3	1	0 12 3	1	0 12 3	VIII.
5	0 10 9	6	0 10 9	2	0 10 9	5	0 10 9	2	0 10 9	2	0 10 9	
9	1 12 0	1	1 12 0	1	1 12 0	1	1 12 0					
2												
57		65		47		34		18		18		

Digitized by Google

ROYAL MARINES.—*Nett Sea Pay from Jan.* 1820.

Classes for Distribution of Seizures in Ships and Sloops.	Ranks and Ratings.	No. in each Rate. 1st Rate.	2d Rate.	3d Rate.	4th Rate.	5th Rate.	6th Rate.	Sloops, 100 Men and upwards.	Ditto, under 100 Men.	Bombs.	Gun Brigs.	Schooners and Cutters.	Pay of Marines in all Rates.	Pay of Marine Artillery.
II.	Captain	1	1	1	1	..	....	....	....	....	....	....	14 14 0	15 8 0
	„ if Brevet Major												17 10 0	18 4 0
III.	1st Lieutenant after 7 years	3	3	2	1	2	1	....	....	1	....	....	10 10 0	10 19 4
	„ under 7 years												9 2 0	9 11 4
	2d Lieutenant												7 7 0	7 16 4
IV.	Serjeant	4	3	3	2	2	1	1	1	1	1	1	1 18 1	2 10 8
	„ if Colour Serjeant												2 12 1	3 4 8
V.	Corporal after 14 years	4	3	3	2	1	1	1	1	1	1	1	1 10 1	2 6 0
	„ from 7 to 14 years												1 7 9	2 3 8
	„ under 7 years												1 5 5	2 1 4
VI.	Drummer	2	2	2	1	1	1	1	....	....	....	....	1 1 4	1 6 8
	Bombardier after 14 years	....	....	....	....	....	....	....	....	1	....	....	....	2 2 0
	„ from 7 to 14 years													1 19 8
	„ under 7 years													1 17 4
	Private or Gunner after 14 years	146	138	114	53	44	21	17	10	10	10	10	1 2 1	1 6 10
	„ from 7 to 14 years												0 19 9	1 4 6
	„ under 7 years												0 17 5	1 2 2
	Total Marines	160	150	125	60	50	25	20	12	14	12	12		

RATES OF HALF PAY

At present established for the NAVY *and* MARINES.

	Per Diem.
Flag Officers.	
Admiral of the Fleet	£.3 3 0
Admirals	2 2 0
Vice Admirals	1 12 6
Rear Ditto	1 6 0
Captains.	
To each of the first 100 as they stand on the general List of Officers in Seniority	0 14 6
To each of the next 150	0 12 6
To the rest	0 10 6
Commanders.	
To each of the first 150 on the List	0 10 0
To the remainder	0 8 6
Lieutenants.	
To each of the first 300 on the List	0 7 0
To each of the next 700	0 6 0
To the remainder	0 5 0
Royal Marines.	
Colonels	0 14 6
Lieutenant Colonels	0 11 0
Majors	0 9 6
Captains	0 7 0
First Lieutenants of 7 Years standing	0 4 6
The rest	0 4 0
Second Lieutenants	0 3 0
Masters.	
To the first 100 on the List (being qualified for first or second rates)	0 7 0
To the next 200 (being qualified for third or fourth rates)	0 6 0
The remainder having served 5 Years in the Navy, 2 of which as acting or second Master, or as Master's Mate or Midshipman	£.0 5 0
Medical Officers.	
Physicians—After 10 Years Service	1 1 0
„ 3 Years	0 15 0
Under that time	0 10 6
Surgeons.	
Six Years Service	0 5 0
Under that time	0 4 0
Assistant Surgeons	
Three Years Service	0 3 0
Two Years	0 2 0
Dispensers	0 4 0
Chaplains.	
After eight Years Service at Sea, or ten in Harbour	0 5 0
For less Service, not under 3 Years	a proportion of the above.
For each Year's longer Service than ten Years, 6d. per diem additional till it reach	0 10 0
Pursers.	
To the first 100 on the List	0 5 0
„ next 200 „	0 4 0
The remainder	0 3 0

Payable Quarterly.

Digitized by Google

HALF-PAY OF NAVAL OFFICERS.

Navy-Office, 16th September 1819.

THE Principal Officers and Commissioners of His Majesty's Navy do hereby give Notice, That in pursuance of His Royal Highness the Prince Regent's Order in Council, dated the 30th July last, for permitting Half-Pay to be received by Naval Officers holding Civil Employments, the Emoluments of which do not exceed the said Half-Pay more than in the proportions mentioned in the Advertisement, dated Admiralty-Office, the said 30th of July, the following are the respective Forms of Affidavit which will, in future, be required of Officers, prior to the payment of their Half-Pay, whether such Officers do, or do not hold any Civil Employment:—

AFFIDAVIT No. I.—*Form of Affidavit for Naval Officers holding Civil Employments exceeding Three and not amounting to Four Times the amount of the highest Rate of Half-Pay of their Rank.*

I do swear, that I had not between the day of and the day of any Naval Place, or any Employment of Profit in any Naval Department under His Majesty, nor any Civil Place or Employment of Profit under His Majesty, except* and that the net annual Emoluments of the said Place or Employment do not exceed, together with the portion of my Half-pay now claimed by me†

* Here specify the Civil Place or Employment.

† Here state four times the amount of half-pay attached to the rank, in virtue of which the Officer receives half-pay.

The Officer to sign his Name here, together with his Place of Residence.

Sworn before me, at this day of

The Magistrate to sign his Name here.

AFFIDAVIT No. II.—*Form of Affidavit for Naval Officers holding Civil Employments, not exceeding Three Times the amount of the highest Rate of Half-Pay of their Rank.*

I do swear, that I had not between the day of and the day of any Naval Place, or any Employment of Profit, in any Naval Department under His Majesty, nor any Civil Place or Employment of Profit under His Majesty except* and that the net annual Emoluments of the said Place or Employment do not exceed†

* Here specify the Civil Appointment or Place.

† Here state the annual amount of three times the highest rate of half-pay attached to the rank, in virtue of which the Officer receives half-pay.

The Officer to sign his Name here, together with his Place of Residence.

Sworn before me, at this day of

The Magistrate to sign his Name here.

AFFIDAVIT No. III.—*Form of Affidavit for Naval Officers not holding any Civil Employment.*

I do swear, that I had not between the day of and the day of any Naval Place, or any Employment of Profit, in any Naval Department under His Majesty, nor any Civil Place or Employment of Profit under His Majesty

The Officer to sign his Name here, together with his Place of Residence.

Sworn before me, at this day of

The Magistrate to sign his Name here.

Digitized by Google

HALF-PAY OF ROYAL MARINES.

AFFIDAVIT No. I.—*Form of Affidavit for Officers of the Royal Marines holding Civil Employments exceeding Three and not amounting to Four Times the amount of the highest Rate of Half-Pay of their Rank.*

I do swear, that I had not between the day of and the day of any Military Place, or any Employment of Profit, in any Military Department, under His Majesty, besides *

nor any Civil Place, or Employment of Profit, under His Majesty, except †

and that the net emoluments received, or to be received, by me in respect of ‡

from the day of to the day of together with the portion of my half-pay, now claimed by me, do not exceed §

The Officer to sign his Name here, together with his place of Residence.

Sworn before me at

this day of 18 .

The Magistrate to sign his Name here.

* Here specify the Military Commission, or employment on the Staff, or in the Garrisons, or in the Colonies.

† Here specify the Civil Place or Employment.

‡ Here repeat the Civil Place or Employment.

§ Here state four times the amount of the highest rate of half-pay, attached to the rank in virtue of which the half-pay is claimed.

N. B. To be sworn always on or after the 31st March, 30th June, 30th September, and 31st December of every Year.—No Alteration, Erasure, or Interlining will be admitted.

AFFIDAVIT No. II.—*Form of Affidavit for Officers of the Royal Marines holding Civil Employments, not exceeding Three Times the amount of the highest Rate of Half-Pay of their Rank.*

I do swear, that I had not between the day of and the day of any Military Place, or any Employment of Profit, in any Military Department, under His Majesty, besides *

nor any Civil Place, or Employment of Profit, under His Majesty, except †

and that the net annual emoluments of ‡

do not exceed §

The Officer to sign his Name here, together with his place of Residence.

Sworn before me at

this day of 18 .

The Magistrate to sign his Name here.

* Here specify the Military Commission, or employment on the Staff, or in Garrisons, or in the Colonies.

† Here specify the Civil Place or Employment.

‡ Here repeat the Civil Place or Employment.

§ Here state the Annual amount of three times the highest rate of half-pay attached to the rank, in virtue of which the Officer receives half-pay.

N. B. To be sworn always on or after the 31st March, 30th June, 30th September, and 31st December of every Year.—No Alteration, Erasure, or Interlining will be admitted.

AFFIADVIT No. III.—*Form of Affidavit for Officers of the Royal Marines not holding any Civil Employment.*

appeared personally before me, and made Oath, that he had not, during any part of the Period from of 18 , to of 18 , both days inclusive, any other Place or Employment of Profit, Civil or Military, under His Britannic Majesty, or in the service of any other Government, besides the Allowance granted to him by His Britannic Majesty as a Reduced of Royal Marines.

The Officer to sign his Name here, together with his place of Residence.

Sworn before me at this day of 18 .

The Magistrate to sign his Name here.

N. B. To be sworn always on or after the 31st March, 30th June, 30th September, and 31st December of every Year.—No Alteration, Erasure, or Interlining will be admitted.

PROCLAMATION

RESPECTING THE

CONVEYANCE OF PUBLIC AND PRIVATE TREASURE.

By His Royal Highness the Prince of Wales, Regent of the United Kingdom of Great Britain and Ireland, in the Name and on the Behalf of His Majesty.

A PROCLAMATION.

GEORGE P. R.

WHEREAS by an Act passed in the Fifty-ninth Year of the Reign of His present Majesty, Cap. 25, intituled, *An Act to enable His Majesty to fix a Rate, and direct the Disposal of Freight-Money, for the Conveyance of Specie and Jewels on board His Majesty's Ships and Vessels*, it is enacted, That from and after the Eighth Day of *April* One thousand eight hundred and nineteen, all Freight Money to be paid for the Conveyance on board any of the Ships and Vessels of His Majesty, His Heirs and Successors, of Gold, Silver and Jewels, or of any other Article which may be by special Order received on board the said Ships and Vessels, and for which Freight shall be payable, shall be paid at such Rate, and distributed and applied for such Purposes, and divided to and amongst such Persons, in such Proportions, and after such Manner, as His Majesty, His Heirs and Successors, shall from time to time think fit to order and direct by any Proclamation or Proclamations to be issued for that Purpose; and that no Freight-Money or Reward shall hereafter be demanded, paid, received, or detained by, to, or for the use or on account of any Person or Persons, for the Conveyance on board of any of the Ships and Vessels of His Majesty, His Heirs or Successors, of any Gold, Silver, or Jewels, or

Digitized by Google

any other Article which may be by special Order received on board the said Ship or Vessel, and for which Freight shall be payable, other than for the purposes, and by the Person or Persons, in the Proportion, at the Rates, and in the Manner so to be paid and allowed by Proclamation or Proclamations; and that all Bargains, Contracts, Covenants, and Agreements made or entered into for the Payment of any Freight-Money, for or in the Name or on the account of Freight for the Conveyance of Gold, Silver, or Jewels, or other Articles as aforesaid, on board of any of His Majesty's Ships or Vessels, at any Rate, or for any other Purpose, or by or to any other Person or Persons, or in any other Manner or Proportions than as aforesaid, shall be and the same are hereby declared to be utterly void: We do therefore, in pursuance of the Powers so vested in His Majesty, His Heirs and Successors, by this Our Royal Proclamation, in the Name and on the Behalf of His Majesty, and by and with the Advice of His Majesty's Privy Council, think proper to order and direct, and We do hereby order and direct, That all Gold, Silver, and Jewels, or other Articles received as Treasure by special Order, conveyed in His Majesty's Ships and Vessels, in the Care and Charge of the Captain or Officer commanding such Ship or Vessel, shall be liable to the Payment of Freight, whether such Treasure belong to the Crown or to other Parties.

That on the Delivery of any Gold, Silver, or Jewels, or other Articles as aforesaid, laden on board of any of His Majesty's Ships or Vessels, for which Freight may or shall be payable as aforesaid, or according to the Provisions and Directions herein-after contained, a Receipt or Bill of Lading, or Receipts or Bills of Lading, shall be made and signed by the Captain or Officer commanding such Ship or Vessel, describing the Quantity or Value of such Gold, Silver, Jewels, or other Articles as aforesaid, and the Terms on and Extent to which such Captain or Officer commanding such Ship or Vessel so receiving the said Gold, Silver, or Jewels, or other Articles, on board his said Ship or Vessel, shall be liable or responsible for the same, in case of Loss or Damage thereof to which by Law he might be liable, in Form or to the Effect following:

[*Here insert Bill of Lading in the usual Form.*]

And it is hereby stipulated and agreed between the said and the Shipper and Owners and Consignees of the said that in case of Loss or Damage happening to the said Gold, Silver, Jewels, or other Articles as aforesaid, the Captain or Officer commanding such Ship or Vessel as aforesaid shall not be holden liable or responsible for more than Three Fourths of the Amount of such Loss or Damage.

That the Rates at which Freight shall be paid for Public and for Private Treasure respectively, and in Peace or War respectively, and for different Voyages, shall be as follows; *viz.*

Digitized by Google

	For Treasure belonging to the Crown.	For Treasure belonging to other Parties.	
		Peace.	War.
Between any Two Ports in *Europe* on this Side *Gibraltar* (*Gibraltar* included), and including also the *Azores*, *Madeira*, or *Canaries* ..... Between any Two Ports on the same Foreign Station, the navigable Distance between which shall not exceed Six hundred Leagues; the *Mediterranean* Sea, *Gibraltar* included, being considered as one Foreign Station	$\frac{3}{4}$	$1\frac{1}{2}$	2 *per Cent.*
Between any Port in *Europe* out of the *Mediterranean*, and any Port in the *Mediterranean* beyond *Gibraltar*, or any Port on the West Coast of *Africa*, including *Simon's Bay*, or any Port on the East Side of *America*, North or South, or the *West India* or other Islands on the *American* Coast, including *Bermuda* and *Newfoundland*; or between any Two Ports in the same Foreign Station, the nearest navigable Distance between which shall exceed Six hundred Leagues; or between any Two Ports on different Stations not otherwise ordered	1	2	$2\frac{1}{2}$ *per Cent.*
Between any Port in the *European* or *Atlantic* Seas, North of the *Equator*, and any Port beyond the *Cape of Good Hope* or *Cape Horn*	1	$2\frac{1}{2}$	3 *per Cent*

That in case of any Difference on any Question arising out of the above Scale, or omitted in the said Scale, the Lords Commissioners of the Admiralty shall have Authority to decide what the Freight shall be

Digitized by Google

under the said Scale, or adhering as nearly as possible, in Cases not specified, to the Spirit and Principles of the said Scale.

That on the Shipment of Gold, Silver, or Jewels, or other Articles received on board as Treasure by special Order, the Rate of Freight *per Centum*, according to the above Scale, shall be endorsed on the Bill or Bills of Lading, or Receipt or Receipts of the Officer receiving the Charge thereof, such Endorsement or Endorsements to be signed by the said Officer; but in case of any Difference of Opinion Abroad, or when immediate Reference cannot be had to the Lords of the Admiralty, it may be expressed, "at such Rate as the Lords Commissioners of the Admiralty shall decide."

When Treasure belonging to the Crown shall be shipped in any of His Majesty's Ships or Vessels with a Commissary or Conductor specially charged with the Care thereof, the Officer commanding such Ship or Vessel shall not be required to give any Receipt, nor to sign any Bill of Lading, and such Officer shall not receive any Freight on account thereof, nor be liable to make good any Loss or Damage which may happen to the same.

That the Lords Commissioners of the Admiralty shall have Authority to direct at what Time, and for what Time, and within what Limits, the War Freights shall be payable on Private Treasure received by Special Order.

And We do hereby further order and direct, That the whole Amount of the said Freight, when received, shall be divided into Four Parts, and distributed as follows, subject to the Proviso herein-after mentioned; One Fourth to the Admiral or Admirals, if more than One on the Station or in the Sqadron to which the Ship receiving Treasure on board may belong; Two Fourths to the Captain or Officer commanding such Ship or Vessel, who shall give his Receipt or sign the Bill of Lading for the Treasure; and One Fourth to Greenwich Hospital, for the Use of that Institution.

That when there shall be more than One Flag Officer on a Station, the said One Fourth Part shall be divided and distributed amongst the several Flag Officers on the Station in the following Proportions, *viz.*

If there be but Two Flag Officers, the Chief shall have Two Third Parts of the said One Fourth, and the other shall have the remaining Third Part; but if the Number of Flag Officers be more than Two, the Chief shall have only One Half, and the other Half shall be equally divided amongst the Junior Flag Officers; but if there be no Flag Officer on the Station, or that the Ship or Vessel be not under the Orders of a Flag Officer, then that the Captain or Officer commanding the Ship or Vessel shall have Three Fourths, and Greenwich Hospital One Fourth.

Provided that such Admiral or Admirals shall not be entitled to claim his or their respective Share or Shares in such Freight Money, otherwise than on Condition that he or they shall, before the Gold, Silver, Jewels, Treasure, or other Articles as aforesaid, shall be put on board such Ship or Vessel, have respectively given Notice in Writing to the Captain or Officer commanding such Ship or Vessel, or his

Digitized by Google

Agent, or have entered or caused to be entered in a Public Order Book on board the Ship of the Commander in Chief, or the Senior Flag Officer commanding on the Station or in the Squadron to which such Vessel belongs; or in case of a Junior Flag Officer absent from the Commander in Chief, unless such Junior Flag Officer shall have notified under his Hand to the Commander in Chief, to be entered in the said Order Book, an Engagement in Writing in Form or to the Effect following:

I, *A. B.* am desirous of partaking in the Advantages, with the Risks attendant thereon, arising out of the Conveyance of Freight of Treasure in any of the Ships or Vessels in the Squadron, [*or, in the particular Ship, as the Case may be*]: And I hereby engage to make good to the Captain or Captains, Officer or Officers commanding such Ships or Vessels respectively [*or*, Ship or Vessel, *as the Case may be*], such Part of any Loss or Damage for which he or they may be liable in respect to the Gold, Silver, Treasure, or other Articles so carried on Freight, and which he or they respectively shall have actually paid and satisfied, as shall be in proportion to the Share or Interest in the said Freight Money to which I may be entitled:

And that such Share or Shares of the Admiral or Admirals as aforesaid, to which he or they shall not be entitled on the Conditions herein-before expressed, shall go and belong to the Captain or Officer commanding the Ship or Vessel in which the Gold, Silver, Treasure, or other Articles shall be carried on Freight as aforesaid.

That in the Event of Loss or Damage happening to the Gold, Silver, Jewels, or other Articles so received on Freight, exceeding the total Freight Money, Greenwich Hospital shall not be entitled to receive any Sum on account of such Freight; and in Cases in which the Loss may not amount to the Whole of the Freight Money, Greenwich Hospital shall be entitled only to its Proportion of the Balance of Freight Money over and above such Loss or Damage.

That Commodores, with Captains under them, and Captains of the Fleet, are to be considered, agreeably to the Rules of the Service, as Flag Officers; and Commodores, without Captains under them, shall, with respect to Freight, be also considered as Flag Officers when in the Command of a Station.

That when the Captain or Commander, or his Agent, shall have received the Freight, he shall pay over to the Senior Flag Officer and to the Treasurer of Greenwich Hospital, without Delay, their respective Shares, and the Captain shall be held responsible to both for any Loss which may occur through his Neglect or Delay in receiving or paying the same; but if there be any Question or Difficulty as to the Payment, he is to apprize the Senior Flag Officer and the Treasurer of Greenwich Hospital respectively of the Causes of such Delay.

That the Captain or Officer commanding, on receiving any Treasure on board any of His Majesty's Ships or Vessels, shall transmit to the Senior Flag Officer, when such Captain or Officer commanding shall be under a Flag Officer, and in every Case to the Treasurer of Green-

Google

wich Hospital, and to the Secretary of the Admiralty, a Return of the Amount of such Treasure, and of the Freight paid or to be paid thereon.

That when the Treasure shall, during the Voyage, be transhipped into One or more Ships, the Freight shall be divided, *pro rata itineris*, among the Admirals and Captains who may be entitled to share therein, according to the Services performed by the different Ships respectively: and if any Difficulty or Dispute shall arise respecting such Division or Distribution, any Party interested therein may refer the same to the Lords Commissioners of the Admiralty; and the Decision or Orders of the Lords Commissioners of the Admiralty, or any Three of them, as to such Division or Distribution, shall be final and conclusive thereon.

That, in order to prevent any Doubt or Misunderstanding as to the Rate or Distribution of Freight on Gold, Silver, Jewels, or other Articles as aforesaid, received on board Flag Ships, or any other of His Majesty's Ships and Vessels, and to prevent any private Agreements inconsistent with these Regulations, all Flag or other Officers are expressly forbidden to receive on board any of His Majesty's Ships or Vessels any Gold, Silver, Jewels, or other Articles as aforesaid, upon any Agreement or Condition different from these Regulations, or to take, demand, or receive any Sum, other than those established by these Regulations.

That these Rules and Regulations shall be in force from the Day on which they shall be received by His Majesty's Officers, and be thenceforward taken and understood to be the established Rule and Custom of His Majesty's Naval Service, on the several Particulars to which they refer, till they shall be revoked or otherwise altered by any Proclamation or Proclamations to be issued by Us.

Given at the Court at *Carlton House*, this Twelfth Day of July One thousand eight hundred and nineteen, in the Fifty-ninth Year of His Majesty's Reign.

GOD SAVE THE KING.

SUPPLEMENTARY REGULATIONS RESPECTING CHAPLAINS IN THE NAVY.

Admiralty Office, 2d May, 1820.

His Majesty having been most graciously pleased, by his Order in Council of the 26th ult., to establish the following regulations respecting Chaplains in the Navy, (in addition to those established by his late Majesty's Orders in Council of the 4th March, 1812, and 4th March 1813,) and the allowance of pensions to their Widows, from the Charity for the Relief of Widows of Commission and Warrant Officers of the Royal Navy, *viz.*

1st, That there shall be a list of Chaplains kept at the Admiralty-office, in order of seniority; and that no person, whose name is not on that list, shall be considered as a Naval Chaplain.

That the said List shall consist of two parts, the first to be called the "Retired List," upon which those Chaplains shall be placed who have served the full time to entitle them absolutely to the half pay, under the said Orders in Council of the 4th March 1812, and 4th March 1813, or who may, by sickness or accident actually suffered in the service, be rendered incapable of ever again actively serving. The second part to be called the "Active List," upon which all Chaplains shall be placed from the dates of their respective warrants, and upon which they are to continue so long as they shall be in service, or on shore with the concurrence of the Lords Commissioners of the Admiralty.

2nd. That every Chaplain entering His Majesty's service shall understand that he enters not for any particular ship or station, but for general service; and that, if he shall, on any occasion, refuse or neglect to discharge his duty in any ship or situation to which their Lordships may appoint him, he will be removed from the list.

3d. That any Chaplain thus removed from the list shall lose the whole of his previous time of service, and shall not be readmissible to the list of Chaplains, except when, under the peculiar circumstances of the case, their Lordships may authorize such re-admission, and may also allow his previous service to reckon as part of his time.

4th. That Chaplains who are by ill health unable to continue to serve, shall be invalided or relieved like other officers, and when so invalided or relieved, shall be placed either on the retired list when entitled thereto, or on the active list when the illness shall appear temporary, and the Chaplain hopes or intends to serve again on his recovery; or if the illness be permanent and the Chaplain be not entitled to any half pay, his name shall be removed from the list altogether.

5th. That no person shall be a confirmed Chaplain in his Majesty's Service who shall not be a Clergyman of the United Church of England and Ireland, in priest's orders, and who shall not have produced to their Lordships satisfactory Certificates of his good conduct and fitness for his situation.

6th. That their Lordships may grant an acting order to any clergyman of the United Church of England and Ireland, having only deacon's orders, who shall produce certificates of good conduct, and who shall be bound in reasonable time to take priest's orders, in which case he shall have a regular warrant, and shall be confirmed on the List of Chaplains from the date of his original Acting Order. But if he shall not, when he may have had convenient opportunities, take priest's orders, he shall be removed from the List, and shall be entitled to no advantage whatsoever from his service beyond his pay and prize-money for the period of his service, except only in case of wound, accident, or sickness, actually incurred in the service, when their Lordships may grant him whatever he would be entitled to if he had been in priest's orders.

7th. That no Widow shall be considered as a Chaplain's Widow unless her husband was in priest's orders, and unless his name was on the List at the time of his death; nor unless she shall have been married during or prior to her husband's service in the Navy, and unless her

husband shall have served three years in sea-going ships, or four years in Guard Ships subsequent to their marriage, and shall in the whole have served the length of time absolutely to entitle him to his Half-Pay; and that all such Pensions shall be paid by the Sea Officers' Widows' Charity, under the same Rules and Regulations as may from time to time apply to the Pensions of other Naval Officers.

8th. That the foregoing limitations shall not apply to the prejudice of the Widow of a Chaplain killed or drowned in the service; nor of a Chaplain's dying while on the Active List, provided their Lordships shall be satisfied that his death was occasioned by disease really contracted in the Naval Service, and that there was no fraud or collusion intended in his marriage, and that his Widow is a fit object for the Widows' Charity; all which being certified by their Lordships to the Court of Assistants, it shall be lawful for them to place such Widow on the Pension List.

9th. That Chaplains on the retired list shall be equally eligible for active service with others, provided they desire it, or provided they have not an absolute right to the half-pay, if the cause of their going on the retired list should have ceased.

My Lords Commissioners of the Admiralty hereby give notice of the said Regulations, for the information of all persons whom they may concern.

By command of their Lordships,

J. W. CROKER.

(*Circular.*)

VICTUALLING OFFICE,
29th April, 1817.

In consequence of the execution of the duties attached to the Medical Branch of the late Transport Department having recently been transferred to this Board, we have to acquaint you, that we do not consider it necessary, under existing circumstances, to require the address of Medical Officers on Half Pay, more than once in each yeer; and we, therefore, hereby give you notice, that your Quarterly Address will, for the present, be dispensed with; and that in future it will only be incumbent upon you, to transmit the particulars of your residence to this Office, on the 31st day of December in the present, and in each succeeding year; provided, however, you do not change the place of your abode, in which event it will be imperative upon you forthwith to report your removal to this Office, to prevent an immediate stoppage being otherwise necessarily placed against your Half Pay.

We are,

Your very humble Servants,

J. C. Searle.
Nicholas Brown.
J. Weir.

Digitized by Google

(Circular to the Naval Commanders-in-Chief.)

ADMIRALTY OFFICE,
29th May, 1821.

SIR,

My Lords Commissioners of the Admiralty having had under their consideration a question relative to the Freight Money to be allowed for treasure deposited on board his Majesty's ships for custody only, have decided that freight for such a deposit should be paid as if such deposit were a conveyance from one place to another within the same station, and shall be divided (where it has been on board more than one of his Majesty's ships) among the Captains, as freight for conveyance would have been;—in all cases Greenwich Hospital is to have a share, and where, after any such *deposit*, new bills of lading, or new orders for *conveyance*, either on board another ship or the same ship, shall be made, the freight established for such conveyance by the Order in Council is to be charged, over and above the freight which might be already due on the score of deposit.

I have it in command from their Lordships to acquaint you therewith for your information and guidance.

I am, &c.
J. W. CROKER.

ADMIRALTY OFFICE,
June 22, 1821.

IN order to prevent inconvenience to individual Officers as well as to his Majesty's service, the Lords Commissioners of the Admiralty think it necessary to remind the Officers of his Majesty's Navy and Royal Marine Forces, that they cannot receive their Half-pay for any period during which they may be absent from this kingdom without their Lordships' leave; and that Officers who may wish to remain abroad beyond their original leave, should take care to apply for a renewal thereof in due time, so that such application may be received at this Office prior to the expiration of the former leave, as (unless very special circumstances can be stated in any particular case) no Half-pay can be paid for any period of absence abroad which shall not be covered by their Lordship's leave.

All applications, either for original leave, or for a renewal thereof, whether made through agents or otherwise, must be written by the Officer himself, and addressed to the Secretary of the Admiralty. Officers who may not employ an agent may have the public fees on their letters of leave deducted from their Half-pay, on specifying their desire to that effect in the letter asking for the leave.

This regulation will take effect from this date, with regard to all Officers hereafter applying for leave; and from the first of January next, with regard to Officers now abroad on the Continent of Europe or North America; and after the first of July, 1822, with regard to Officers in other parts of the world.

Nothing herein contained is to authorize any Officer to draw for Half-pay who is not now entitled by Law to do so.

J. W. CROKER.

Digitized by Google

VICTUALLING-OFFICE,
27*th November*, 1821.

By the Commissioners for Victualling His Majesty's Navy, and for the Care of Sick and Wounded Seamen.

The Right Honourable the Lords Commissioners of the Admiralty having been pleased at our suggestion, to approve of the names of such Medical Officers of the Royal Navy, as may have graduated at the Universities of Oxford, Cambridge, Edinburgh, or Dublin, or, who having so done at any other University, may be Members of the Royal College of Physicians of London, being accordingly distinguished by the letters M. D. in the Navy List; Notice is hereby given that those Naval Medical Officers who may already possess, or may hereafter obtain, the requisite Degree or License, must produce the same, or a satisfactory Certificate thereof, at this Office, in order that such distinction may be duly noted.

Notice is further given that, in all Appointments in the Medical Department of the Service, a preference will invariably be given, both to Surgeons and Assistants, who may have most distinguished themselves in their professional Studies and Attainments.

J. C. SEARLE,
NICHOLAS BROWN,
THOMAS WELSH,
JOHN AUBIN,
FRED. EDGCOMBE,
ROBERT W. HAY,
JOHN WEIR.

(Circular.)

By the Commissioners for Executing the Office of Lord High Admiral of the United Kingdom of Great Britain and Ireland, &c.

Whereas it has been represented to Us, that an opinion prevails with the Masters Mates and Midshipmen of His Majesty's Ships, that it is not incumbent on them to keep a Log Book after they have passed their examination for Lieutenant, and become entitled to receive their Wages by Bills drawn on the Treasurer of the Navy; We do hereby desire and direct that no Bill, so drawn, be approved by any Captain of His Majesty's Ships, until he shall have seen the Journal kept by the Master's Mate or Midshipman, who shall offer the Bill for approval, for the period to which such Bill shall apply.

Given under our Hands, the 4th March, 1822.

To the respective Captains, Commanders, and Commanding Officers, of His Majesty's Ships and Vessels.

J. OSBORN,
G. COCKBURN,
G. CLERK.

By Command of their Lordships,
JOHN BARROW.

Google

ADMIRALTY OFFICE,

22d March, 1822.

His Majesty having been graciously pleased by His Order in Council of the 28th February, 1822, to direct that the examination for Schoolmasters in the Royal Navy, hitherto held at the Trinity House, shall in future take place at the Royal Naval College at Portsmouth, the Lords Commissioners of the Admiralty hereby give notice, that such examination will take place at the Royal Naval College in the last Monday in each month.

The subjects on which candidates for Warrants as Schoolmasters will be examined, are as follows; and no person can be examined without producing a Letter from some Flag Officer, or some Captain commanding a Ship in Commission to which a Schoolmaster is allowed, requesting that the candidate may be examined, on an Order from the Secretary of the Admiralty.

Schoolmasters qualified under this Examination, will receive the pay established by Order in Council of 25th November 1816, and no more.

Subjects for the Examination of Candidates for the Situation of Schoolmaster in His Majesty's Navy.

1. Arithmetic and Vulgar and Decimal Fractions.

2. The Principles of Geometry as far as is necessary for the understanding of the principles, &c., of Plane and Spherical Trigonometry.

3. Algebra, as far as the Solution of Simple and Quadratic Equations.

4. The Principles of Plane and Spherical Trigonometry, and their application in the solution of the different cases of rectangular and oblique triangles.

5. Navigation, comprising the common problems in Mercator sailing, Middle Latitude sailing, Parallel sailing, and Current sailing; the method of using the Log, and working a day's work.

6. Nautical Astronomy, comprising the use of the Quadrant, Sextant and Azimuth Compass at sea and on shore. The different methods of finding the Latitude by the Meridian Altitude of the Sun, Moon, or a fixed Star; by the Altitude of the Pole Star; by two Altitudes of the Sun or a Star, and the elapsed time; or by two Altitudes of different bodies, and the elapsed time. The methods of finding the rate of a Timekeeper by single Altitudes of the Sun, or by equal Altitudes of the Sun observed at sea or on shore. The methods of finding the Longitude by Timekeepers, and by Lunar Observation. The methods of finding the Variation of the Compass.

7. The method of constructing a Mercator's Chart, and using it at sea.

8. The method of conducting a Marine Survey under different circumstances.

By Command of their Lordships,

J. W. CROKER.

To all Persons whom it doth and may concern.

Digitized by Google

any other Article which may be by special Order received on board the said Ship or Vessel, and for which Freight shall be payable, other than for the purposes, and by the Person or Persons, in the Proportion, at the Rates, and in the Manner so to be paid and allowed by Proclamation or Proclamations; and that all Bargains, Contracts, Covenants, and Agreements made or entered into for the Payment of any Freight-Money, for or in the Name or on the account of Freight for the Conveyance of Gold, Silver, or Jewels, or other Articles as aforesaid, on board of any of His Majesty's Ships or Vessels, at any Rate, or for any other Purpose, or by or to any other Person or Persons, or in any other Manner or Proportions than as aforesaid, shall be and the same are hereby declared to be utterly void: We do therefore, in pursuance of the Powers so vested in His Majesty, His Heirs and Successors, by this Our Royal Proclamation, in the Name and on the Behalf of His Majesty, and by and with the Advice of His Majesty's Privy Council, think proper to order and direct, and We do hereby order and direct, That all Gold, Silver, and Jewels, or other Articles received as Treasure by special Order, conveyed in His Majesty's Ships and Vessels, in the Care and Charge of the Captain or Officer commanding such Ship or Vessel, shall be liable to the Payment of Freight, whether such Treasure belong to the Crown or to other Parties.

That on the Delivery of any Gold, Silver, or Jewels, or other Articles as aforesaid, laden on board of any of His Majesty's Ships or Vessels, for which Freight may or shall be payable as aforesaid, or according to the Provisions and Directions herein-after contained, a Receipt or Bill of Lading, or Receipts or Bills of Lading, shall be made and signed by the Captain or Officer commanding such Ship or Vessel, describing the Quantity or Value of such Gold, Silver, Jewels, or other Articles as aforesaid, and the Terms on and Extent to which such Captain or Officer commanding such Ship or Vessel so receiving the said Gold, Silver, or Jewels, or other Articles, on board his said Ship or Vessel, shall be liable or responsible for the same, in case of Loss or Damage thereof to which by Law he might be liable, in Form or to the Effect following:

[*Here insert Bill of Lading in the usual Form.*]

And it is hereby stipulated and agreed between the said and the Shipper and Owners and Consignees of the said that in case of Loss or Damage happening to the said Gold, Silver, Jewels, or other Articles as aforesaid, the Captain or Officer commanding such Ship or Vessel as aforesaid shall not be holden liable or responsible for more than Three Fourths of the Amount of such Loss or Damage.

That the Rates at which Freight shall be paid for Public and for Private Treasure respectively, and in Peace or War respectively, and for different Voyages, shall be as follows; *viz.*

Digitized by Google

	For Treasure belonging to the Crown.	For Treasure belonging to other Parties.	
		Peace.	War.
Between any Two Ports in *Europe* on this Side *Gibraltar* (*Gibraltar* included), and including also the *Azores*, *Madeira*, or *Canaries* ..... Between any Two Ports on the same Foreign Station, the navigable Distance between which shall not exceed Six hundred Leagues; the *Mediterranean* Sea, *Gibraltar* included, being considered as one Foreign Station	$\frac{3}{4}$	$1\frac{1}{2}$	2 *per Cent.*
Between any Port in *Europe* out of the *Mediterranean*, and any Port in the *Mediterranean* beyond *Gibraltar*, or any Port on the West Coast of *Africa*, including *Simon's Bay*, or any Port on the East Side of *America*, North or South, or the *West India* or other Islands on the *American* Coast, including *Bermuda* and *Newfoundland*; or between any Two Ports in the same Foreign Station, the nearest navigable Distance between which shall exceed Six hundred Leagues; or between any Two Ports on different Stations not otherwise ordered	1	2	$2\frac{1}{2}$ *per Cent.*
Between any Port in the *European* or *Atlantic* Seas, North of the *Equator*, and any Port beyond the *Cape of Good Hope* or *Cape Horn*	1	$2\frac{1}{2}$	3 *per Cent*

That in case of any Difference on any Question arising out of the above Scale, or omitted in the said Scale, the Lords Commissioners of the Admiralty shall have Authority to decide what the Freight shall be

Digitized by Google

under the said Scale, or adhering as nearly as possible, in Cases not specified, to the Spirit and Principles of the said Scale.

That on the Shipment of Gold, Silver, or Jewels, or other Articles received on board as Treasure by special Order, the Rate of Freight *per Centum*, according to the above Scale, shall be endorsed on the Bill or Bills of Lading, or Receipt or Receipts of the Officer receiving the Charge thereof, such Endorsement or Endorsements to be signed by the said Officer; but in case of any Difference of Opinion Abroad, or when immediate Reference cannot be had to the Lords of the Admiralty, it may be expressed, "at such Rate as the Lords Commissioners of the Admiralty shall decide."

When Treasure belonging to the Crown shall be shipped in any of His Majesty's Ships or Vessels with a Commissary or Conductor specially charged with the Care thereof, the Officer commanding such Ship or Vessel shall not be required to give any Receipt, nor to sign any Bill of Lading, and such Officer shall not receive any Freight on account thereof, nor be liable to make good any Loss or Damage which may happen to the same.

That the Lords Commissioners of the Admiralty shall have Authority to direct at what Time, and for what Time, and within what Limits, the War Freights shall be payable on Private Treasure received by Special Order.

And We do hereby further order and direct, That the whole Amount of the said Freight, when received, shall be divided into Four Parts, and distributed as follows, subject to the Proviso herein-after mentioned; One Fourth to the Admiral or Admirals, if more than One on the Station or in the Sqadron to which the Ship receiving Treasure on board may belong; Two Fourths to the Captain or Officer commanding such Ship or Vessel, who shall give his Receipt or sign the Bill of Lading for the Treasure; and One Fourth to Greenwich Hospital, for the Use of that Institution.

That when there shall be more than One Flag Officer on a Station, the said One Fourth Part shall be divided and distributed amongst the several Flag Officers on the Station in the following Proportions, *viz.*

If there be but Two Flag Officers, the Chief shall have Two Third Parts of the said One Fourth, and the other shall have the remaining Third Part; but if the Number of Flag Officers be more than Two, the Chief shall have only One Half, and the other Half shall be equally divided amongst the Junior Flag Officers; but if there be no Flag Officer on the Station, or that the Ship or Vessel be not under the Orders of a Flag Officer, then that the Captain or Officer commanding the Ship or Vessel shall have Three Fourths, and Greenwich Hospital One Fourth.

Provided that such Admiral or Admirals shall not be entitled to claim his or their respective Share or Shares in such Freight Money, otherwise than on Condition that he or they shall, before the Gold, Silver, Jewels, Treasure, or other Articles as aforesaid, shall be put on board such Ship or Vessel, have respectively given Notice in Writing to the Captain or Officer commanding such Ship or Vessel, or his

Digitized by Google

Agent, or have entered or caused to be entered in a Public Order Book on board the Ship of the Commander in Chief, or the Senior Flag Officer commanding on the Station or in the Squadron to which such Vessel belongs; or in case of a Junior Flag Officer absent from the Commander in Chief, unless such Junior Flag Officer shall have notified under his Hand to the Commander in Chief, to be entered in the said Order Book, an Engagement in Writing in Form or to the Effect following:

I, *A. B.* am desirous of partaking in the Advantages, with the Risks attendant thereon, arising out of the Conveyance of Freight of Treasure in any of the Ships or Vessels in the Squadron, [*or, in the particular Ship, as the Case may be*]: And I hereby engage to make good to the Captainor Captains, Officer or Officers commanding such Ships or Vessels respectively [*or*, Ship or Vessel, *as the Case may be*], such Part of any Loss or Damage for which he or they may be liable in respect to the Gold, Silver, Treasure, or other Articles so carried on Freight, and which he or they respectively shall have actually paid and satisfied, as shall be in proportion to the Share or Interest in the said Freight Money to which I may be entitled:

And that such Share or Shares of the Admiral or Admirals as aforesaid, to which he or they shall not be entitled on the Conditions herein-before expressed, shall go and belong to the Captain or Officer commanding the Ship or Vessel in which the Gold, Silver, Treasure, or other Articles shall be carried on Freight as aforesaid.

That in the Event of Loss or Damage happening to the Gold, Silver, Jewels, or other Articles so received on Freight, exceeding the total Freight Money, Greenwich Hospital shall not be entitled to receive any Sum on account of such Freight; and in Cases in which the Loss may not amount to the Whole of the Freight Money, Greenwich Hospital shall be entitled only to its Proportion of the Balance of Freight Money over and above such Loss or Damage.

That Commodores, with Captains under them, and Captains of the Fleet, are to be considered, agreeably to the Rules of the Service, as Flag Officers; and Commodores, without Captains under them, shall, with respect to Freight, be also considered as Flag Officers when in the Command of a Station.

That when the Captain or Commander, or his Agent, shall have received the Freight, he shall pay over to the Senior Flag Officer and to the Treasurer of Greenwich Hospital, without Delay, their respective Shares, and the Captain shall be held responsible to both for any Loss which may occur through his Neglect or Delay in receiving or paying the same; but if there be any Question or Difficulty as to the Payment, he is to apprize the Senior Flag Officer and the Treasurer of Greenwich Hospital respectively of the Causes of such Delay.

That the Captain or Officer commanding, on receiving any Treasure on board any of His Majesty's Ships or Vessels, shall transmit to the Senior Flag Officer, when such Captain or Officer commanding shall be under a Flag Officer, and in every Case to the Treasurer of Green-

Digitized by Google

wich Hospital, and to the Secretary of the Admiralty, a Return of the Amount of such Treasure, and of the Freight paid or to be paid thereon.

That when the Treasure shall, during the Voyage, be transhipped into One or more Ships, the Freight shall be divided, *pro rata itineris*, among the Admirals and Captains who may be entitled to share therein, according to the Services performed by the different Ships respectively: and if any Difficulty or Dispute shall arise respecting such Division or Distribution, any Party interested therein may refer the same to the Lords Commissioners of the Admiralty; and the Decision or Orders of the Lords Commissioners of the Admiralty, or any Three of them, as to such Division or Distribution, shall be final and conclusive thereon.

That, in order to prevent any Doubt or Misunderstanding as to the Rate or Distribution of Freight on Gold, Silver, Jewels, or other Articles as aforesaid, received on board Flag Ships, or any other of His Majesty's Ships and Vessels, and to prevent any private Agreements inconsistent with these Regulations, all Flag or other Officers are expressly forbidden to receive on board any of His Majesty's Ships or Vessels any Gold, Silver, Jewels, or other Articles as aforesaid, upon any Agreement or Condition different from these Regulations, or to take, demand, or receive any Sum, other than those established by these Regulations.

That these Rules and Regulations shall be in force from the Day on which they shall be received by His Majesty's Officers, and be thenceforward taken and understood to be the established Rule and Custom of His Majesty's Naval Service, on the several Particulars to which they refer, till they shall be revoked or otherwise altered by any Proclamation or Proclamations to be issued by Us.

Given at the Court at *Carlton House*, this Twelfth Day of July One thousand eight hundred and nineteen, in the Fifty-ninth Year of His Majesty's Reign.

GOD SAVE THE KING.

SUPPLEMENTARY REGULATIONS RESPECTING CHAPLAINS IN THE NAVY.

Admiralty Office, 2d May, 1820.

His Majesty having been most graciously pleased, by his Order in Council of the 26th ult., to establish the following regulations respecting Chaplains in the Navy, (in addition to those established by his late Majesty's Orders in Council of the 4th March, 1812, and 4th March 1813,) and the allowance of pensions to their Widows, from the Charity for the Relief of Widows of Commission and Warrant Officers of the Royal Navy, *viz.*

1st, That there shall be a list of Chaplains kept at the Admiralty-office, in order of seniority; and that no person, whose name is not on that list, shall be considered as a Naval Chaplain.

Google

That the said List shall consist of two parts, the first to be called the "Retired List," upon which those Chaplains shall be placed who have served the full time to entitle them absolutely to the half pay, under the said Orders in Council of the 4th March 1812, and 4th March 1813, or who may, by sickness or accident actually suffered in the service, be rendered incapable of ever again actively serving. The second part to be called the "Active List," upon which all Chaplains shall be placed from the dates of their respective warrants, and upon which they are to continue so long as they shall be in service, or on shore with the concurrence of the Lords Commissioners of the Admiralty.

2nd. That every Chaplain entering His Majesty's service shall understand that he enters not for any particular ship or station, but for general service; and that, if he shall, on any occasion, refuse or neglect to discharge his duty in any ship or situation to which their Lordships may appoint him, he will be removed from the list.

3d. That any Chaplain thus removed from the list shall lose the whole of his previous time of service, and shall not be readmissible to the list of Chaplains, except when, under the peculiar circumstances of the case, their Lordships may authorize such re-admission, and may also allow his previous service to reckon as part of his time.

4th. That Chaplains who are by ill health unable to continue to serve, shall be invalided or relieved like other officers, and when so invalided or relieved, shall be placed either on the retired list when entitled thereto, or on the active list when the illness shall appear temporary, and the Chaplain hopes or intends to serve again on his recovery; or if the illness be permanent and the Chaplain be not entitled to any half pay, his name shall be removed from the list altogether.

5th. That no person shall be a confirmed Chaplain in his Majesty's Service who shall not be a Clergyman of the United Church of England and Ireland, in priest's orders, and who shall not have produced to their Lordships satisfactory Certificates of his good conduct and fitness for his situation.

6th. That their Lordships may grant an acting order to any clergyman of the United Church of England and Ireland, having only deacon's orders, who shall produce certificates of good conduct, and who shall be bound in reasonable time to take priest's orders, in which case he shall have a regular warrant, and shall be confirmed on the List of Chaplains from the date of his original Acting Order. But if he shall not, when he may have had convenient opportunities, take priest's orders, he shall be removed from the List, and shall be entitled to no advantage whatsoever from his service beyond his pay and prize-money for the period of his service, except only in case of wound, accident, or sickness, actually incurred in the service, when their Lordships may grant him whatever he would be entitled to if he had been in priest's orders.

7th. That no Widow shall be considered as a Chaplain's Widow unless her husband was in priest's orders, and unless his name was on the List at the time of his death; nor unless she shall have been married during or prior to her husband's service in the Navy, and unless her

husband shall have served three years in sea-going ships, or four years in Guard Ships subsequent to their marriage, and shall in the whole have served the length of time absolutely to entitle him to his Half-Pay; and that all such Pensions shall be paid by the Sea Officers' Widows' Charity, under the same Rules and Regulations as may from time to time apply to the Pensions of other Naval Officers.

8th. That the foregoing limitations shall not apply to the prejudice of the Widow of a Chaplain killed or drowned in the service; nor of a Chaplain's dying while on the Active List, provided their Lordships shall be satisfied that his death was occasioned by disease really contracted in the Naval Service, and that there was no fraud or collusion intended in his marriage, and that his Widow is a fit object for the Widows' Charity; all which being certified by their Lordships to the Court of Assistants, it shall be lawful for them to place such Widow on the Pension List.

9th. That Chaplains on the retired list shall be equally eligible for active service with others, provided they desire it, or provided they have not an absolute right to the half-pay, if the cause of their going on the retired list should have ceased.

My Lords Commissioners of the Admiralty hereby give notice of the said Regulations, for the information of all persons whom they may concern.

By command of their Lordships,

J. W. CROKER.

(*Circular.*)

VICTUALLING OFFICE,
29th April, 1817.

In consequence of the execution of the duties attached to the Medical Branch of the late Transport Department having recently been transferred to this Board, we have to acquaint you, that we do not consider it necessary, under existing circumstances, to require the address of Medical Officers on Half Pay, more than once in each yeer; and we, therefore, hereby give you notice, that your Quarterly Address will, for the present, be dispensed with; and that in future it will only be incumbent upon you, to transmit the particulars of your residence to this Office, on the 31st day of December in the present, and in each succeeding year; provided, however, you do not change the place of your abode, in which event it will be imperative upon you forthwith to report your removal to this Office, to prevent an immediate stoppage being otherwise necessarily placed against your Half Pay.

We are,

Your very humble Servants,

J. C. Searle.
Nicholas Brown.
J. Weir.

Digitized by Google

(Circular to the Naval Commanders-in-Chief.)

ADMIRALTY OFFICE,
29th May, 1821.

SIR,

My Lords Commissioners of the Admiralty having had under their consideration a question relative to the Freight Money to be allowed for treasure deposited on board his Majesty's ships for custody only, have decided that freight for such a deposit should be paid as if such deposit were a conveyance from one place to another within the same station, and shall be divided (where it has been on board more than one of his Majesty's ships) among the Captains, as freight for conveyance would have been;—in all cases Greenwich Hospital is to have a share, and where, after any such *deposit*, new bills of lading, or new orders for *conveyance*, either on board another ship or the same ship, shall be made, the freight established for such conveyance by the Order in Council is to be charged, over and above the freight which might be already due on the score of deposit.

I have it in command from their Lordships to acquaint you therewith for your information and guidance.

I am, &c.
J. W. CROKER.

ADMIRALTY OFFICE,
June 22, 1821.

IN order to prevent inconvenience to individual Officers as well as to his Majesty's service, the Lords Commissioners of the Admiralty think it necessary to remind the Officers of his Majesty's Navy and Royal Marine Forces, that they cannot receive their Half-pay for any period during which they may be absent from this kingdom without their Lordships' leave; and that Officers who may wish to remain abroad beyond their original leave, should take care to apply for a renewal thereof in due time, so that such application may be received at this Office prior to the expiration of the former leave, as (unless very special circumstances can be stated in any particular case) no Half-pay can be paid for any period of absence abroad which shall not be covered by their Lordship's leave.

All applications, either for original leave, or for a renewal thereof, whether made through agents or otherwise, must be written by the Officer himself, and addressed to the Secretary of the Admiralty. Officers who may not employ an agent may have the public fees on their letters of leave deducted from their Half-pay, on specifying their desire to that effect in the letter asking for the leave.

This regulation will take effect from this date, with regard to all Officers hereafter applying for leave; and from the first of January next, with regard to Officers now abroad on the Continent of Europe or North America; and after the first of July, 1822, with regard to Officers in other parts of the world.

Nothing herein contained is to authorize any Officer to draw for Half-pay who is not now entitled by Law to do so.

J. W. CROKER.

Digitized by Google

VICTUALLING-OFFICE,
27*th November*, 1821.

By the Commissioners for Victualling His Majesty's Navy, and for the Care of Sick and Wounded Seamen.

The Right Honourable the Lords Commissioners of the Admiralty having been pleased at our suggestion, to approve of the names of such Medical Officers of the Royal Navy, as may have graduated at the Universities of Oxford, Cambridge, Edinburgh, or Dublin, or, who having so done at any other University, may be Members of the Royal College of Physicians of London, being accordingly distinguished by the letters M. D. in the Navy List; Notice is hereby given that those Naval Medical Officers who may already possess, or may hereafter obtain, the requisite Degree or License, must produce the same, or a satisfactory Certificate thereof, at this Office, in order that such distinction may be duly noted.

Notice is further given that, in all Appointments in the Medical Department of the Service, a preference will invariably be given, both to Surgeons and Assistants, who may have most distinguished themselves in their professional Studies and Attainments.

J. C. SEARLE, FRED. EDGCOMBE,
NICHOLAS BROWN, ROBERT W. HAY,
THOMAS WELSH, JOHN WEIR.
JOHN AUBIN,

(Circular.)

By the Commissioners for Executing the Office of Lord High Admiral of the United Kingdom of Great Britain and Ireland, &c.

Whereas it has been represented to Us, that an opinion prevails with the Masters Mates and Midshipmen of His Majesty's Ships, that it is not incumbent on them to keep a Log Book after they have passed their examination for Lieutenant, and become entitled to receive their Wages by Bills drawn on the Treasurer of the Navy; We do hereby desire and direct that no Bill, so drawn, be approved by any Captain of His Majesty's Ships, until he shall have seen the Journal kept by the Master's Mate or Midshipman, who shall offer the Bill for approval, for the period to which such Bill shall apply.

Given under our Hands, the 4th March, 1822.

To the respective Captains, Commanders, and Commanding Officers, of His Majesty's Ships and Vessels.

J. OSBORN,
G. COCKBURN,
G. CLERK.

By Command of their Lordships,
JOHN BARROW.

Digitized by Google

REGULATIONS FOR [illegible]

His Majesty having been gra[illegible] of the 28th February, 1822, to [illegible] masters in the Royal Navy, hit[illegible] future take place at the Royal Na[illegible] Commissioners of the Admira[illegible] nation will take place at the Roya[illegible] in each month.

The subjects on which candi[illegible] will be examined, are as follow[illegible] without producing a Letter from [illegible] commanding a Ship in Comm[illegible] allowed, requesting that the can[illegible] from the Secretary of the Admira[illegible]

Schoolmasters qualified under [illegible] established by Order in Coun[illegible] more.

Subjects for the Examination of Can[illegible] master in [illegible]

1. Arithmetic and Vulgar [illegible]
2. The Principles of Geom[illegible] standing of the principles, [illegible]
3. Algebra, as far as the [illegible]
4. The Principles of [illegible] application in the solution o[illegible] oblique triangles.
5. Navigation, compris[illegible] Middle Latitude sailing, [illegible] thod of using the Log, a[illegible]
6. Nautical Astronom[illegible] and Azimuth Compas[illegible] finding the Latitude [illegible] fixed Star; by the A[illegible] Sun or a Star, and [illegible] bodies, and the elaps[illegible] Timekeeper by sing[illegible] the Sun observed [illegible] gitude by Timekeep[illegible] finding the Variat[illegible]
7. The method [illegible] sea.
8. The method [illegible] cumstances.

To all Persons [illegible]

[illegible] Glover.
[illegible] Muspratt.
[illegible]
[illegible] ditto
[illegible] ditto
[illegible] Wallis.
[illegible] Dec. 19.—*pay.*
[illegible] Nov. 22.—*Agt.*
[illegible] *Agt.* J.P Muspratt.
ditto
ditto
ditto
ditto
ditto
ditto
ditto
ditto
John Channon.
[illegible]—*Agt.* J.R.Glover.
[illegible] John Hinxman.
[illegible] J.P. Muspratt.
ditto

Digitized by Google

By the Commissioners for Executing the Office of Lord High Admiral of the United Kingdom of Great Britain and Ireland, &c.

With reference to the 6th Article of our Instructions, dated the 29th January, 1818, relating to the examination of Mates and Midshipmen, touching their qualifications to serve as Lieutenants in the Royal Navy, whereby it is directed that no Candidate shall be examined at the Royal Naval College who shall not have previously passed the examination required in the First Article before three Captains, and produced a Certificate to that effect; We do, in pursuance of the authority vested in us by His Majesty's Order in Council hereby desire and direct that in future, any Mate or Midshipman actually belonging to a Ship which may be ordered to proceed from the United Kingdom to a Foreign Station, shall be permitted to undergo the part of the examination required to take place at the Naval College, provided that such Mate or Midshipman shall produce the requisite proofs of his being 18 years of age, and that he does not want more than one year to complete the required service of six years, under the existing Regulations.

Given under our Hands the 28th March, 1822.

To the respective Captains, Commanders, and Commanding Officers, of His Majesty's Ships and Vessels.

MELVILLE.
J. OSBORN.

Command of their Lordships.
JOHN BARROW.

NAVY AND PRIZE AGENTS RESIDENT IN LONDON.

Abbott Henry, 19, Clement's-inn
Atkins & Son, 7, Walbrook
Barnett & King, Essex-st. Strand
Brine & Chards, 3, Clifford's-inn Fleet-street
Brothers & Leith, 3, New-court, Broad-street.
Chalmers John, 17, Clements-inn
Channon John, 19, Regent-street
Chippendale John, 10, John-st. Adelphi
Clementson Isaac, 2, Adelphi-ter.
Cooke, Halford, & Son, 41, Norfolk-street, Strand
Cook Harry, James-st. Adelphi.
Collier Tho. 3, Brick-co. Temple
Copland J. 23, Surry-st. Strand
Evans Maur. 22, George-st. Ade
Goode & Clarke, 15, Surry-st. Str.
Hinxman J. 70, Great Russel-st.
Holmes William, 3, Lyon's-Inn.
Hunt & M'Adams, 7 Clement's-inn
Jackson Sir John & Co. 34, Broad-street-buildings
Levy J. Commercial Chambers, Minories.
M'Inerheney, 8, Adelphi Terrace
Marsh Wm. Scotland Yard.
Maude J. & T. 13, Gt. George-st. St.
Ommanney F. M. 22, Norfolk-street, Strand
Peyton W. G. 12, Upper Thames-st.
Sholl R. 7, Clement's inn, Strand
Stanger, H. 13, Clement's-inn, Str.
Stilwell T. 22, Arundel-st. Strand
Woodhead J. 10, Lyon's-inn, Str.

AGENTS FOR OFFICERS OF THE ROYAL MARINES.

Mr. Kempster, No. 124, Great Russell-street.
Capt. Madden, Portsmouth.
Messrs. Cox & Son, Hatton-garden.

LIST OF LICENSED NAVY AGENTS FOR PETTY OFFICERS, AND SEAMEN,

WITH THE DATES OF THEIR LICENSES RESPECTIVELY.

N. B. Each License expires three years after the Date thereof.

	Date of License.
Abrahams, A. under the Bank, Rochester	31May20
Aldis Smithers, Marine Barracks, Chatham,	21Oct.20
Alexander Levy, Sheerness	13Jan.22
Alexander Sol. 1, Ordnance-row, Portsea	1June20
Barnard Philip, 39, Hanover-st. Portsea	16Jan.22
Barnard David, Hanover-st. Portsea	7Dec.22
Bennett, James, 24, St. Martin's-lane,	7Feb 22
Brasick John, Leonard-sq. Finsbury	9Nov.20
Casher Edw. 24, High-st. Portsmouth	26April20
Clarance Arthur, 55, No. Main-st. Cork,	24Mar.21
Clark Wm. St. George's-square, Portsea	29Apr.20
Cohan Lewis, Globe-lane, Chatham	19Dec.21
Cohen Lyon, 21, Upper East Smithfield	16Mar 20
Corbett Wm. King-street, Greenwich	5Nov.21
Cotton George, 94, High-st. Rochester,	2Jan.22
Davis Noah, and Lyon Mich., 3, Manor-row, Tower-hill	5Sept.20
Davis Phineas, 4, Fetter-lane, (as Executor of Samuel Isaacs,)	9Dec.21
De Souza Daniel, 99, Queen-st. Portsea,	1May20
Devereux John Chas. 9, Beach-st. Gosport	8Apr.22
Emanuel Jos., 12, Ordnance-row, Portsea	6Mar.22
Franklin Laz. North Bridge, Edinburgh	19Jan.22

Digitized by Google

Samuel Hood Inglefield 8Oct. 07
* Edmund Palmer 10do.
* Wm. Augustus Montagu 12do.
John Bastard do.
Valentine Collard 13do.
John Fyffe do.
* Edward Chetham do.
George Cocks do.
Reuben Cailland Mangin do.
William Croft do.
* John Phillimore do.
Francis Beaumaun do.
James Robert Philips do.
William King do.
Pringle Stoddart do.
Andrew King do.
William Bowles do.
Hyde Parker do.
Charles Sibthorpe John Hawtayne do.
Jas. Whitley Deans Dundas do.
* Samuel Jackson 5Nov.
Sir Edward Thomas Troubridge, *Bt.* 9do.
Charles Gordon 21do.
* George Harris do.
Thomas Garth 4Jan.06
John Clavell 4Feb.
William Standway Parkinson 9do.
James Murray Gordon 15do.
George Langford 5March
William Henry Dillon 21do.
James Bradshaw 20April
Matthew Smith 24do.
* Thomas Searle 25do.
* Henry Hope 24May
* Thomas Ussher do
Rowland Bevan 10June
William Ward do.
* Samuel John Pechell 16do.
Robert Cathcart 19do.
Robert Elliot 27do.
Cuthbert Featherstone Daly 18Aug.
Philip Pipon 17 Sept.
Edward Woollcombe 29do.
* *Hon.* Fleetwood Broughton Reynolds Pellew 14Oct.
John Halsted 21Nov.
Geo. Charles Mackenzie 26do.
Edw. Pelham Brenton 13Dec.
*Francis Augustus Collier do.
George Miller Bligh 27do.
William Wilbraham 13Jan.09
* Charles Gill 16do.
James Wilkes Maurice 18do.
Charles Dilkes do.
Hon. James Wm. King do.
James Prevost 13March
* Francis Newcombe 11April
John Joyce do.
James Caulfeild do.
* William Godfrey do.
Joseph Spear 13do.
William Wells 28do.
Thomas Withers 13May
* Charles Napier 22do.
John Richards 2June
George Sanders do.
Rt Hon. Lord James Townshend 8do.
Thomas Thrush 2June
* William Mounsey 4July
* Thomas Forrest 25do.

Richard Harward 31July05
George Bell do.
William Coote 15Aug.
Joseph James 21do.
John Davie 22do.
Henry Hume Spence 24do.
John Brett Purvis 16Sept.
George Andrews 22do.
William Buchanan 12Oct.
Edmund Joshua Moriarty 25do.
Edward Seymour Baily do.
George Cadman do.
Charles Bartholmew do.
William Henry Shirreff 15Nov.
John Simpson 12Dec.
Edward Dix 18do.
* Hen. Whitmarsh Pearse 23do.
Richard Arthur 11Jan.10
George Paris Monke 12do.
* Philips Horaby 16Feb.
Hon. William Gordon 12March
Francis Stanfell 19do.
Samuel George Pechell 30April
Charles John Austen 10May
Spelman Swaine 17do.
Francis Beaufort 30do.
Benjamin Walker 15June
John Maxwell do.
Philip Browne 19do.
Matthew Barton Bradby 28do.
*William Paterson 16July
* Henry Prescott 25do.
Thomas White (*a*) 7Aug.
Thomas Graves 8do.
* Nisbet Josiah Willoughby 5Sept
Edward Wallis Hoare 16Oct
* William Elliott do.
James Collins 21do.
John Crispo do.
Robert Rees do.
John Lawson do.
Christopher Watson do.
Thomas White (*b*) do.
George Sayer (*b*) do.
James Andrew Worth do.
James Slade do.
William Williams Foote do.
Thomas Innes do.
Richard James Lawrence O'Connor do.
Francis Douglas do.
Robert Brown Tom do.
James Lillicrap do.
Walter Grosett do.
Francis John Nott do.
Lewis Shepheard do.
John Thompson (*a*) do.
Robert Evans do.
Thomas Folliott Baugh do.
John Lamborn do.
John Baker do.
Alexander Innes do.
Charles Montagu Fabian do.
Samuel Martin Colquitt do.
Gustavus Stupart do.
John Willoughby Marshall do.
Anthony Abdy do.
Henry Evelyn Pitfield Sturt do.
Richard Geire Janvrin do.
George William Blamey do.
*John Coode do.
Thomas Burton do.
*Jeremiah Coghlan 27Nov.
Tho. Fran. Cha. Mainwaring do.

William Henry Byam 24Jan.11
Robert Clephane 14Feb.
Joseph Packwood do.
Rt. Hon. Ralph. *Vis.* Nevill 16do.
William Flint 1March
John Williams 4do.
* Thomas Fellowes do.
Pitt Burnaby Greene 7do.
Hon. Wm. Waldegrave 9do.
Thomas Huskisson 14do.
Edward Henry A'Court 29do.
Thomas Coe 3April
Bentinck Cavendish Doyle do.
John Pasco do.
John Hollinworth do.
Clement Sneyd do.
Richard Buck do.
Edward Scobell do.
* John Duff Markland 18do.
William Fisher do.
Abel Ferris do.
Edward Harvey do.
Robert Merrick Fowler 20do.
Wm. Fitzwilliam Owen 2May
Manley Hall Dixon 28June
Wm. Brooking Dolling 1Aug.
John Richards Lapenotiere do.
Hon. Alexander Jones do.
Benjamin Clement do.
Hon. Henry Dawson do.
Donald Campbell do.
Henry Hart do.
Corbet Jas. D'Auvergne do.
George Henderson do.
Thomas Tudor Tucker do.
John Bowker 16do.
Henry Bourchier 24do.
John Strutt Peyton 26Sept.
Gardiner Henry Guion do.
Robert Worgan George Festing 9Oct.
Peter John Douglas 26Nov.
* Gawen Will. Hamilton 4Dec.
Edward Stopford 18do.
George Price 7Jan.12
Joseph Swabey Tetley do.
George Acklom 8do.
Barrington Reynolds 22do.
George Morris 1Feb.
James Green do.
James Anderson do.
William Shepheard do.
John Tancock do.
Hon. Geo. Alfred Crofton do.
* James Pattison Stewart do.
Robert Maunsell do.
Christopher Bell do.
* Richard Spencer do.
Villiers Francis Hatton do.
Arthur Batt Bingham do.
Thomas New 27do.
Henry Barwell do.
James Stevenson (*b*) do.
Hon. Edm. Sexten Pery Knox 28do.
Hon. George Douglas do.
Rt. Hon. Dav. *Earl* of Leven and Melville do.
Colin Campbell (*a*) do.
Charles Thurlow Smith do.
Charles Sotheby do.
Joseph Symes 21March
Hon. Wm. Henry Percy do.
* Booty Harvey 31do.
Alex. Rich. Mackenzie 9May
James Pringle 1June

Digitized by Google

LIST OF PRIZES—*(continued).*

DWARF, *for* Services on the North Coast of Spain, *capt.* 1813 & 14.—*pay.* 13 Nov. 22.—*Agt.* J. P. Musgratt.
DERWENT, ditto ditto ditto ditto
DWARF, *for* Services in the Gironde, *capt.* 1814 ditto ditto
EGMONT, ditto ditto ditto ditto
FALMOUTH, *for* Ann, *capt.* 12 Jan. 20.—*pay.* 27 Sept. 22.—*Agt.* John Hinxman.
FAIRY, *for* Services on the North Coast of Spain, *capt.* 1812.—*pay.* 13 Nov. 22.—*Agt.* J. P. Musgratt.
FOX, ditto ditto ditto ditto
FANCY, ditto *capt.* 1813 & 1814 ditto ditto
FERRET, ditto ditto ditto ditto
GOLDFINCH, ditto *capt.* 1812. ditto ditto
GLEANER, ditto *capt.* 1813 & 1814 ditto ditto
GUN-BOATS, (5) ditto ditto ditto ditto
GALATEA, *for* Le Lynx, *capt.* 21 Jan. 07.—*pay.* 8 Nov. 22.—*Agt.* S. Rhode.
HOTSPUR, *for* Services on the North Coast of Spain, *capt.* 1812.—*pay.* 13 Nov. 22.—*Agt.* J. P. Musgratt.
HOLLY, ditto *capt.* 1813 & 1814 ditto ditto
INSOLENT, ditto ditto ditto ditto
IRIS, ditto ditto ditto ditto
INSOLENT, ditto *capt.* 1812 ditto ditto
IRIS, ditto ditto ditto ditto
JUNIPER, ditto *capt.* 1813 & 1814 ditto ditto
KANGAROO, ditto ditto ditto ditto
LYRA, ditto ditto ditto ditto
LATONA, ditto *capt.* 1812 ditto ditto
LYRA, ditto ditto ditto ditto
LACEDEMONIAN, *for* Little Catherine, *capt.* 25 June 14.—*pay.* 23 Oct. 22.—*Agt.* Harry Cook.
MAGICIENNE, *for* Services on the North Coast of Spain, *capt.* 1813 & 1814.—*pay.* 13 Nov. 22.—*Agt.* J. P. Musgratt.
MARTIAL, ditto ditto ditto—*Agt.* J. P. Musgratt.
MULLET, ditto ditto ditto ditto
MAGNIFICENT, ditto *capt.* 1812 ditto ditto
MEDUSA, ditto ditto ditto ditto
MARTIAL, *for* Services in the Gironde, *capt.* 1814 ditto ditto
MORGIANA, *for* Fabiana, *capt.* 18 Sept. 19.—*pay.* 23 Dec. 22.—*Agt.* J. Woodhead.
NIMBLE, *for* Services in the Gironde, *capt.* 1814.—*pay.* 13 Nov. 22.—*Agt.* J. P. Musgratt.
NIMROD, ditto ditto ditto ditto
NIMBLE, *for* Services on the North Coast of Spain, *capt.* 1813 & 1814.—*pay.* 13 Nov. 22.—*Agt.* J. P. Musgratt.
OPOSSUM, ditto ditto.—*pay.* 13 Nov. 22—*Agt.* J. P. Musgratt.
PSYCHE, ditto *capt.* 1812 ditto ditto
PODARGUS, ditto *capt.* 1813 & 1814 ditto ditto
PRIMROSE, ditto ditto ditto ditto
PORCUPINE, ditto ditto ditto ditto
PRESIDENT, ditto ditto ditto ditto
PORCUPINE, *for* Services in the Gironde, *capt.* 1814 ditto ditto
PODARGUS, ditto ditto ditto ditto
PORT MAHON, *for* Na. Sa. de Aranzazer, *capt.* 14 Apr. 06.—*pay.* 2 Nov. 22.—Greenwich Hospital.
PIGMY Schooner, *for* 93 Casks of Foreign Spirits, *capt.* 23 Mar. 22.—*pay.* 20 Nov. 22.—*Agt.* R. C. Scott.
QUEEN CHARLOTTE, & Linnet, her Tender, *for* Sundry Seizures, *capt.* between 25 Nov. 21 and 31 May 22.—*pay.* 28 Oct. 22.—*Agt.* J. R. Glover.
QUAIL, Tender, *for* Seizures, *capt.* 23 Feb. & 10 May 22.—*pay.* 30 Dec. 22.—*Agt.* J. R. Glover.
QUEEN, *for* Services on the North Coast of Spain, *capt.* 1812.—*pay.* 13 Nov. 22.—*Agt.* J. P. Musgratt.
RHIN, ditto ditto ditto ditto
ROVER, ditto ditto ditto ditto
RACER, ditto *capt.* 1813 & 1814 ditto ditto
ROVER, ditto ditto ditto ditto
ROYALIST, ditto ditto ditto ditto
REVOLUTIONAIRE, ditto ditto ditto ditto
ROLLA, ditto ditto ditto ditto
REYNARD, ditto ditto ditto ditto
DITTO, *for* Services in the Gironde, *capt.* 1814 ditto ditto
SAMARANG, *for* Beschuyter Wind, *capt.* 28 Feb. 11.—*pay.* 17 Sept. 22.—*Agt.* Thos. Wallis.
SURVEILLANTE, *for* Services on the North Coast of Spain, *capt.* 1812.—*pay.* 13 Nov. 22.—*Agt.* J. P. Musgratt.
SPARROW, ditto *capt.* 1812.—*pay.* 13 Nov. 22.—*Agt.* J. P. Musgratt.
SURVEILLANTE, ditto *capt.* 1813 & 1814 ditto ditto
SPARROW, ditto ditto ditto ditto
SYLVIA, ditto ditto ditto ditto
SPECULATOR, ditto ditto ditto ditto
TELEGRAPH, ditto ditto ditto ditto
TRUE BRITON, ditto ditto ditto ditto
TRIBUNE, *for* Bravo and Oriental, *capt.* 16 June 20.—*pay.* 9 Oct. 22.—*Agts.* Findlay, Bannatyne & Co.
VENERABLE, *for* Services on the North Coast of Spain, *capt.* 1812.—*pay.* 13 Nov. 22. *Agt.* J. P. Musgratt.
VESUVIUS, ditto *capt.* 1813 & 1814 ditto ditto
DITTO, *for* Services in the Gironde, *capt.* 1814 ditto ditto
WOODLARK, *for* Services on the North Coast of Spain, *capt.* 1813 & 1814 ditto ditto
WANDERER, ditto ditto ditto ditto
First and Second Battalion of Marines, ditto (2d payment) *capt.* 1812 ditto ditto
Officers and Men for Special Services, ditto *capt.* 1813 & 1814 ditto ditto

Google

William Richard Smith 1Jan.17
Henry Colins Deacon 2 April
Houston Stewart 10June
Edward Barnard 4July
Basil Hall 8Nov.
James Wallis 26do.
William Bateman Dashwood 21 Oct.18
Martin White 7 Dec.
John Cookesley do.
James Murray do.
Charles George Rodney Phillott do.
George Matthew Jones do.
William Wolrige do.
James Kearney White do.
John Ross do.
James Stirling (*a*) do.
Amos Freeman Westropp do.
George Brine do.
Rt. Hon. Lord John Hay do.
Constantine Richard Moorsom do.
Hon. George James Perceval do.
Hon. John Gordon 31do.
William Popham 19May19
James Tomkinson 12Aug.
James Hay do.
Sir Chas. Thos. Jones, *Kt.* do.
Charles Burrough Strong do.
John Baldwin do.
Robert Riddell do.
Geo. Augustus Westphal do.
Provo Wm. Parry Wallis do,

762

Hon. Frederic Noel 12Aug.19
William Sargent do.
Hugh Patton do.
* Alexander Dobbs do.
Hon. Charles Orlando Bridgeman 28Sept.
Henry Shiffner 10Nov.
Henry Forbes 7Dec.
William Walpole do.
Alexander Montgomerie 30Oct.20
Sir William Saltonstall Wiseman, *Bt* 28Nov.
John William Montagu 30do.
Hon. Geo. Pryse Campbell 27Jan.21
Donat Henchy O'Brien 5Mar.
Wilson Braddyll Bigland 6Mar.
George Cornish Gambier, 4June
John Gore (*a*) 19July
John Cook Carpenter do
Robert Hockings do.
George Bennett Allen do.
John Codd do.
Edward Lloyd do.
John Gedge do.
Benedictus Marwood Kelly do.
Henry Fyge Jauncey do
Armar Lowry Corry 23do.
William Edward Parry 6Nov.
Stewart Blacker 16do.
William Henry Bruce do.
Sir Charles Burrard, *Bt.* 29Jan.22
Wm. James Mingaye do.
Thomas Ladd Peake 1Mar

793

Andrew Mitchell 23April22
Norwich Duff do.
Charles Christopher Parker do.
John Edward Walcott 6May
Thomas Wolrige 19July
Christopher Cracknthorp Askew do.
William M'Kenzie Godfrey do.
William Hendry do.
Jeb Hanmer do.
George French 20do.
Lord Hen Fred. Thynne 30do.
Hon. Fred. Spencer 28Aug.
Archibald Maclean 9Sept.
Jas. Hanway Plumridge 9Oct.
Charles Nelson do.
George Tyler 10do.
John Franklin 29Nov.
Thomas Herbert 25do.
Charles Hope Reid 26Dec.
John Smith (*b*) do.
Henry Theodosius Browne Collier do.
John Brenton do.
William Ramsden do.
George Richard Pechell do.
Alex Barkchy Branch do.
Herbert Bruce Powell do.
John Donaldson Boswall do.
Henry Stanhope do.
John Townsend Coffin do.
Frederick Hunn do.
Charles Samuel White do.
Septimius Aralsin 20Mar.23

805

Digitized by Google

THE Publisher returns his acknowledgments to Correspondents who have obligingly favoured him with communications, which have been adopted, whenever they were compatible with the plan of the List, or conducive to its improvement. He requests the continuance of similar suggestions (POST PAID, or under cover to the Secretary of the Admiralty), which shall always receive his attention.

It is earnestly requested that Gentlemen desirous of having their wishes attended to should avail themselves of this last mode of corresponding with the Editor, as much unnecessary expense has already been incurred in Postage, and disappointment occasioned to the Parties themselves, whose Letters have not been noticed.

As the compilation of the Quarterly HALF-PAY LIST *may be materially assisted by this Publication, Officers are earnestly requested to be as accurate as possible in the communication of such facts and dates as they are pleased to transmit.*

But it is particularly to be understood that no alteration or correction in the List can be made unless the information is received prior to the 21st of the Month preceding the publication.

From the number of erroneous reports received of the Deaths of Officers, which in some cases have occasioned inconvenience to the Service, and considerable anxiety to the Families of individuals, it has been found absolutely necessary to discontinue the publishing of that information. In future the Names of Officers will not be omitted on the List until their Deaths shall have been officially reported, or fully ascertained by private information. But reports of such events are nevertheless acceptable, to enable the inquiry to be made.

N. B.—*The Force of each Ship is stated (agreeably to the ancient practice of the Navy, and in obedience to His late Majesty's Order in Council) according to the Number of Guns and Carronades actually carried—and not according to the erroneous Denominations which had latterly grown into use.*

London:—W. CLOWES, Printer, Northumberland-court.

Digitized by Google

Nathaniel Belchier 21Oct.10
John Houlton Marshall do.
Charles Clyde do.
Thomas Vivion do.
Gregory Grant do.
Robert Benjamin Young do.
William Richard Bamber do.
Henry Davis do.
Hyde John Clarke do.
Alexander Rose do.
James Leach do.
Charles Bennett do.
John Norton do.
William Kelly (a) do.
William Slaughter 21Nov.
Robert Russel 3Jan.11
Thomas Lamb Polden Langharne 12Feb.
Benjamin Street 4March
John Alexander 14do.
John Cramer 15do.
Henry Lyane 18April
William Gregory do.
James De Rippe do.
James Clephan 20do.
William Simpson 22do.
James Henry Garrety 3May
Charles Mitchell 24do.
John Filmore 18June
John Skekel 28do.
John Gilmour 1July
James Bremer 1Aug.
George Augustus Hire do.
Thomas Simpson (a) do.
Thomas Southey do.
William Haydon do.
John Irons do.
Thomas Oldacres Hewes do.
Joseph Crew Tullidge do.
Samuel Brown do.
Robert Tom Blackler 2do.
John Bartholomew Hoar Curran do.
William Kelly (b) 23do.
Henry Drury 10Sept.
John George Boss 26Nov
Charles Squire 4Dec.
John Campbell (a) 20do.
Jonathan Christian 1Feb.12
Thomas Dutton do.
Gamaliel Fitzmaurice do.
Charles Walker do.
George Treweeke Scobell do.
Peircy Brett do.
William Style do.
Cuarles Tyler 7do.
Charles Thomas Thruston do.
William Holman 20do.
Thomas Methven 21do.
Robert Giles 12do.
John Forbes 17do.
Charles Farwell do.
Thomas Gallwey 17do.
John Jekyll 21March
Joshua Treacy do.
James Wallace Gabriel do.
Richard Alcock do.
George Truscott do.
Frederick Wm. Rooke do.
William Pender Roberts do.
Thomas Ball Clowes 23do.
George Scott 24do.
John Price 28April
Arthur M'Meekan 7May
Daniel Roberts 16do.
George Haye 19do.

Joseph Marrett 26May 19
John Weeks 29do.
John Banks do.
John Keenan 1June
John Stoddart 3July
William Buchannan 18do.
Thomas Eyre 25do.
Thomas Warrand 27July
William Case 7Aug.
William Shiopard 12do.
Edward Hall do.
Richard Burton do.
James Augustus Seymour Crichton do.
John Shepherd do.
Rowland Mainwaring 13do.
Charles Hole 29do.
Andrew Wilson 17Sept
Charles Phillips 30Oct.
John Gore (b) 10do.
Thomas M'Culloch 13do.
Smith Cobb 15do.
John Meade 4Nov.
David Latimer St. Clair 20do.
John Bernhard Smith 1Dec.
Abraham Mills Hawkins 19do
Thomas Prickett 30Jan 13
George Ourry Lempriere do.
Thomas Roper Curzon 21April
Thomas Barker Devon 4May
Robert Incledon do.
Samuel Bradstreet Hore 13do.
Henry Ducie Chads 28do.
Thomas Saville Griffinhoofe 20June
Charles Leslie Falkiner 9July
Henry Litchfield 19do.
Richard Booth Bowden 5Aug.
Isaac Shaw 9do.
Thomas Martin 10do.
William Henry Herrick 17do.
John Knill Kinsman 17Sept.
Henry Edwards 29do.
John Foote do.
Mayson Wright 7Oct.
James Rose do.
Francis Banks do.
* Timothy Scriven do.
William Rush Jackson 20do.
George Frederick Rich 26do.
Henry Lowcay 29do.
William Murley do
Mathew James Popplewell 6Nov
Henry Bourne do.
Thomas Sykes 9do.
Robert Herriot Barclay 19do.
Thomas Bristowe Young 24do.
Charles Rayley 1Dec.
Walter Forman do.
John Wyatt Watling do.
James Dalgleish 4do.
Matthew Conolly do.
Robert Pilch do.
William Henry Douglas do.
John Chiene do.
James Oliver do.
John Edwards (c) 4do.
Charles Cumby do.
Nisbet Glen do.
Robert Lowthian do.
John Campbell(b) 6do.
Edward Whyte do.
James Campbell do.
Robert Walker 8do.
Charles Anthony 9do.

John Kains 8Jan.14
Joshua Kneeshaw 19do.
Samuel Radford 22do.
James Groves 14Feb.
Thomas Forster 16do.
Joseph Gape do.
Wm. Cunningham Cavendish Dalyell 17do.
Robert Smith 4March
Nicholas James Cuthbert Dunn 9do.
John George Aplin 13do.
Sir Geo. Mount Keith, *Bt.* 16do.
Rob. Milborne Jackson 31do.
Samuel Trevor Dickens 5April
Thomas Delafons 26do.
Adam Brown do.
Bourchier Molesworth 16May
John Jordan Arrow 4do.
Francis Edward Seymour do.
Edwin James 17do.
David Mapleton do.
Thomas Colby do.
Joseph Bazalgette do.
John Nicholas do.
John Gardner M'Bride M'Killop 26do.
Vincent Newton do.
William Hutchinson do.
Richard Streatfeild do.
Sir William Crisp Hood Barnaby, *Bt.* do.
Richard Greenaway do.
Pringle Home Douglas 28do.
Richard Henry Hollis Pigot 31do.
John Medlicott 4June
Christopher West do.
Robert James Gordon 6do.
Robert Julyan 7do.
Hugh Pearson do.
George Hilton do.
Curry William Hillier do.
Thomas Arscott do.
William Robert Ashley Pettman do.
Alexander Dixie do.
Edward Stewart do.
Thomas Carew do.
John Fisher do.
James Pickard do.
Henry Elton do.
James Mears do.
Hon. Charles Leonard Irby do.
Richard Augustus Yates do.
James Athill do.
William Cobbe do.
Henry Edward Napier do.
James Montagu do.
John Tracey 11do.
Robert Tomlinson 15do.
Nathaniel Vassall do.
George Norton do.
George Hayes do.
Thomas Henry Wilson do.
Henry Rowed do.
John Watson do.
John Fennell do.
Walter Boswell do.
John Row Morris do.
John Lambert do.
Richard Pridham do.
George Ninis do.
John Seager do.
Allan Stewart do.
Robert Shed do.

Digitized by Google

John Julian 15June14
Edward Collins do.
Henry Baker (a) do.
Richard Wilbraham do.
George Ingham do.
Joseph Corbyn do.
Robert M'Coy do.
George Canning do.
Abel Wantner Thomas do.
John Hindmarsh do.
Thomas Bennett do.
John Potenger Greenlaw do.
Thomas Gill do.
Thomas Mansel do.
Eaton Travers do.
Thomas Pettman do.
William Forbes Leith do.
Sir Charles William Chalmers, *Bt.* do.
Frederick Augustus Hargood Parker do.
George Bowen do.
Henry Taylor do.
Charles Haultain do.
James Askey do.
John Hilton do.
Thomas Dickinson (b) do.
David Hope do.
William Richards do.
William Hamley do.
Frederick Augustus Wetherall do.
Thomas Bury do.
Richard Moorman do.
Hood Knight do.
Alexander Francis Elphinstone do.
Georgeenrudd Pocke do.
Aaron Tozer do.
Thomas Smith do.
George Berkeley Maxwell do.
Francis Duval do.
James Sibbald do.
John Henry Rhodes do.
Charles Cowper Benett do.
Pascoe Dunn do.
Richard Croker do
Peter Grace do.
William George Carlile Keat do.
Peter M'Quhae do.
Henry Baker (b) do.
William Rochfort do.
Edmund Turberville do.
George King (a) do.
James Huggins do.
John Windham Delling do.
Henry John Leeke do.
James Stirling (b) do.
John Pakenham do.
Francis Le Hunte do.
William Hotham do.
Rose Henry Fuller do.
James Townsend 27do.
Thomas Williams do.
John Bernay do.
Henry Masterman Marshall do.
Francis Baker do.
John Lyons do.
Henry Parker do.
James Polkinghorne do.
Alexander Dundas Young Arbuthnott do.
William Henry Nares 1July
William Benjamin Suckling do.

Samuel Hoskins 4July14
George Lake (b) 8do.
Edward Boys do.
John Davy 15do.
Charles Bernhard Harvey 19do.
Henry Pyne do.
Thomas Ambrose Edwards do.
Theobald Jones do.
George King (b) do.
Anthony Bligrave Valpy do.
John Furneaux do.
Charles Hutchinson 21do.
Charles Greene 23do.
William Hird 29do.
William Hall do.
Charles Pearson do.
Francis Charles Annesley 30do.
John FitzGerald Studdert 12Aug.
John Dundas Cochrane 15do.
John Charles Symonds 16do.
Thomas Wilson 26do.
John Walter Roberts do.
John Debenham 27do.
Peter Williams do.
Edward Johnson do.
Anthony Collins Stanton do.
Fletcher Norton Clarke do.
William Hillyar do.
Richard Flanigan Edwards do.
Robert Haverfield do.
Richard Devonshire do.
Robert Oliver do.
William Clarke Jervoise do.
John Francis Lascelles do.
Robert James Elliot do.
John Lindsey do.
Charles Hamlyn do.
John Rogerson Tomkyns Wright do.
Sir Edwyn Francis Stanhope, *Bart.* do.
Richard Stephens Harness do.
Alexander Mercadell 3Sept.
Charles Giddy 13do.
Charles Pengelley 20do.
William Laugharne 23do.
Mitchell Roberts 24do.
Francis Read 4Oct.
George Gay Burton 5do.
George Pedlar 12do.
James M'Dowall do.
Roger Robinett do.
John Fortescue Morgan do.
Henry King 19do.
James Scott do.
Francis Truscott 22do.
John George Phillips do.
John Sykes 2Nov.
John Fleming do.
Walter Croker do.
Richard John Lewin 4do.
Robert Ballard Yates 15do.
Charles Seward do.
Thomas Morgan 6do.
Richard Weymouth 23Dec.
George Gordon 9Jan.15
David Boyd 17do.
Wm. Aug. Baumgardt 28Feb.
Charles Cunliffe Owen 26do.
Edward Boxer 1Mar.
Philip George Haymes 13do.
Justinian Barrell 21do.
Abraham Crawford 23do.
Bartholomew Kent 29do.
Edward Curzon do.

George Gosling 24April15
Silas Thomson Hood 27do.
Henry Boyes 11May
John Wilson 6June
Philip Westphal 13do.
John Scott do.
Edward Stone Cotgrave do.
Montagu Montagu do.
Nicholas Alexander do.
John Undrell do.
James Maugles do.
Thomas Montgomery do.
Walter Windeyer do.
Robert Streatfeild do.
Thomas Monck Mason do.
Henry William Scott do.
Peter Mainguy do.
George Dougal do.
George Woods Sarmon do.
William Stephen Fuller do.
Henry Ralph Roksby do.
John Leith do.
Thomas Whitaker do.
William Morier do.
Rodney Shannon do.
Robert Patton do.
Henry Browne Mason do.
Richard Copeland, do.
Barnard Yeoman do.
William Gordon do.
Charles Simeon do.
Chas. Grenville Randolph do.
Frederick Marryat do.
Joseph Eastwood 23do.
James Harris do.
Allen Otty 1July
Miller Worsley 13do.
Thomas Wren Carter 14do.
Charles Strangways do.
Joseph Patey 19do.
James Gabriel Gordon 20do.
William Holmes 19Aug.
William Henry Dickson 21do.
James Robertson do.
Joseph Neill 26do
James Garland do.
Robert Skipsey 28do.
Chas. Henry Crooke 30do.
Henry John Hatton 30do.
Charles Du Cane do.
Isham Fleming Chapman 31do.
Patrick Duff Henry Hay do.
Wm. Robert Dawkins 1Sept.
Alexander M'Konochie 8do.
Charles Lechmere 18do.
Henry Benjamin Wyatt do.
Samuel Price do.
William Henry Smyth do.
George Bignell 19do.
Newdigate Poynts do.
William Bourchier do.
Michael Matthews 20do.
Hon. Arthur Rich. Turnour do.
Thomas Ferris do.
Edward Forlow Scott do.
Wm. Gilbert Roberts do.
William Monilaws do.
Alexander Campbell 6Oct.
George Tupman 9do.
Samuel Wrifford 10do
Mark White do.
George Lloyd 8Nov.
John Reynolds 20.lo.
Edward Rich. Williams 15Dec.
Chas. Rich 27Jan.
Andrew Atkins Vincent 6Feb.18

Digitized by Google

William Woodley 11Mar.16
David Buchan 13April
William Keats 17do.
Hon. George Rolle Walpole Trefusis 28May
Jenkin Jones 18do.
George Domett 7June
Samuel Burgess 16Sept.
Philip Thicknesse Horn do.
Joseph Benj. Howell do.
Thomas Revans do.
Thomas Sanders do.
Fred. Thomas Michell do.
John Parson do.
James Davies do.
Peter Richards do.
George M'Pherson do.
Edward Hollingworth Delafosse do.
James Boyle Babington do.
Robert Hay do.
James Symons (*b*) 17do.
Rich. Howell Fleming do.
John Davies (*b*) 30ct.
Philip Le Vesconte 7Nov.
Robert White Parsons do.
John Pender Paynter do.
Lewis Campbell 15do.
Philip Henry Bridges 15Sept.
Richard Bluett 6Dec.
John Robertson (*a*) 9do.
John Pengelly Parkin 12do.
Thos. Wentworth Bullen 19April17
Robert Rochfort Felix 10June
Charles Moore (*b*) 24do.
John Colpoys Heaslop do.
Douglas Cox 9July
William Elliot Wright 20Aug
John Collman Hickman 1Sept.
James Couch 6do.
Hon. Henry John Rous 26Nov.
Wm. Allan Herringham 16Jan.18
John M'Arthur Low 20do.
Henry Chas. Pemberton 16do.
Bartholomew Bonifant 20do.
Charles Newton Hunter 15May
Edw. LeCras Thornbrough 25do.
Wm. Devereux Evance 15Aug.
Robert Deans 9Sept.
Geo. Fras. Bridges do.
Joseph Harrison 14do.
Samuel Sparshott 16Oct.
Sir Richard Grant, *Knt.* 7Nov.
Robert Bruce 9do.
Alex. Borthwick 7Dec.
Wm. Richardson (*a*) do.
Wm. Grint do.
Wm. Jardine Parchas do.
Robert Boyle do.
Michael Staepoole do.
Francis Brace do.
Hon. Geo. Barrington do.
Wm. N. Glascock 31do.
Henry Freeman Young Pogson 4Mar.19
Daniel Miller (*a*) do.
John Eveleigh do.
Thomas Lipson do.
John Harvey (*a*) 2April
Jas. Barnwell Tattnall 14do.
Richard John Head 15May
Richard Saumarez 19do.
Robert Aitchison (*b*) 17July
Joseph Griffiths 12Aug.
Peter Sampson Hambly do.

Robt. Cutts Barton 12Aug.19
John Maples do.
Macey Hutchinson Herbert do.
Ed. Wm. Corry Astley do.
Caleb Jackson do.
Chas. Belfield Louis do.
Rob. Blackborne Thoroton Sutton do.
Henry Botsler do.
George Cheyne do.
Henry Algernon Eliot 2Sept.
Wm. Henry Higgs 11Oct.
Geo. Cha. Blake do.
Alex. Albert Sandilands 4 Nov.
Roger Hall 10do.
James Barton (*b*) 27do.
Robert Tait 7Dec.
Octv. Venables Vernon 3Feb.20
John M'Dougall (*b*) 6do.
John Branford 1Mar.
Edw. Augustus Frankland 19May
Thomas Geo. Wills 27do.
Joddrell Leigh 12June
Whitworth Lloyd 2Aug.
George Harnage 16do.
William Finlinson 9Sept.
Edward Parcell do.
Wm. Jas. Hope Johnstone do.
Alex. Stevenson Pearson 30ct.
Robert Gordon do.
Digby Dent 30do.
John Norman Campbell 28Nov.
William Fletcher 30do.
George Francis Lyon 3Jan.21
Hon. Charles Abbot 27do.
John Popham Baker 29do
Francis James Lewis do.
Wm. Chasman do.
Richard Dickinson do.
Peter Salmond do.
James Gordon (*a*) do.
Edward Sparshott do.
Thomas Rob. Brigstocke 31do.
John Sam. Willis Johnson 6Feb.
William Blight 12do.
Henry Crease do.
John Ralph Blois 6Mar.
Rt. Hon. Hans Francis Earl of Huntingdon 7do.
Robert Andoe 30May
Price Blackwood 4June
David Pest 9do.
Thos. Blakiston 2 July
Philip Parker King 7do.
Robt. Campbell 12do.
Wm. Minchin 19do.
Wm. Price do.
Mark Robinson Lucas do.
Philip Helpman do.
Henry Smith Wilson do.
John Arthur Morell do.
Samuel Gordon do.
Simon Hopkinson do.
John Little do.
James Elphick do.
Robert Forder do.
Henry Ellis do.
Henry Pryce do.
Edward Thos. Crouch do.
Thomas Lowton Robins (*b*) do.
Mark Halpen Sweny do.
James Morgan (*b*) do.
Thos. Edmund Cole do.
William Martin do.
William Pearce Stanley do.

Robert Gore 23July21
Robert Baldey 26do.
John Skinner 21Aug.
Timothy Curtis 22Sept.
Douglas Charles Clavering 25do.
James Wilkie 30Oct.
Henry Eden 23do.
Matthew Liddon 8Nov.
George Hutchison 9do.
Arthur Lee Warner 22do.
John Leigh Beckford 30do.
Richard Anderson 13Dec.
Henry Maingy 14do.
Geo. Morison King do.
John Molesworth do.
Digby Marsh 8Jan.22
James Wigston 14do.
George Baker 17do.
George Robert Lambert 19do.
Fred. Wm. Beechey 25do.
Hen. Parkyns Hoppner do.
Chas. Dyke Acland 29do.
John Russell (*b*) do.
Coote Hely Hutchinson do.
James Everard Home do.
Hon. Montagu Stopford do.
George Fred. Hotham 28Mar.
John James Onslow 23Apl.
Chas. Howe Fremantle do.
Charles Crole 6May
Charles Philip Yorke 18do.
Christopher Knight 3June
Jno. Edw. Griffith Colpoys 12do.
Charles Bowen 19July
Alfred Matthews do.
Richard Hoare do.
Henry Fras. Greville do.
Burton M'Namara do.
Rt. Hon. Geo. Viscount Mandeville do.
Rob. Graham Dunlop 20do.
Geo. Wm. St. John Mildmay 10Aug.
Thomas Porter 26do.
George Russell 7Sept.
Thomas Bourchier 9do.
James Lowry 12do.
Daniel James Woodriff 18do.
Edwin Ludlow Rich 24do.
Alex. Kennedy (*b*) 30Oct.
Edm. Musgrave Harington 10do.
Charles Hope 19do.
Henry Rt. Moorson do.
Wm. Moriarty 1Nov.
Rd. Chamberlayne 20do.
Francis John St. John Mildmay 25do.
John Longchamp 26Dec.
James Brasier do.
Joseph Soady do.
Williams Sandom do.
Edw. Williams Gilbert do.
Rt. Winthrop Yates do.
Henry Kent do.
Thomas Bushby do.
Hon. Wm. Waldegrave do.
Chas. Stuart Cochrane do.
Edward Hibbert do.
Mark John Currie 9Jan.23
William Boxer 15do.
Wm. Bohun Bowyer do.
Hugh Anderson 11Feb.
John Burnet Dundas 20Mar.
John Taylor *The jun. Commander.*

Google

Charles Dashwood 2Nov.01
Richard Curry 7Jan.02
✝ *Sir* William Hoste, *Bt.* do.
Lenox Thompson 15do.
Charles Feilding do.
Thomas George Shortland 1March
William Skipsey 18do.
Marcus Samuel Hill 14April
Hon. Frederick Paul Irby do.
✝ *Sir* Christopher Cole 20do.
✝ *Sir* George Ralph Collier *Bt.* 22do.
Daniel Woodriff 26do.
• John Wentworth Loring do.
John Winne do.
Sir Robert Howe Bromley, *Bt.* do.
Hon. Duncombe Pleydell Bouverie do.
Richard Goddard 29do.
Richard Poulden do.
Charles Otter do.
Thomas Hurd do.
Richard Pellowe do.
John Dick do.
Peter Riboulleau do.
John Nash do.
Stephen Rains do.
Thomas Hand do.
Farmery Predam Epworth do.
Matthew Buckle do.
John Allen (57) do.
James Noble do.
• Samuel Warren do.
Anselm John Griffiths do.
George Burdett do.
James Nash do.
Peter Spicer do.
James Seward do.
John Taylor Michell do.
Thomas Philip Durell do.
Alexander Becher do.
John Hatley do.
Francis Holmes Coffin do.
Charles Ryder do.
Christopher John Williams Nesham do.
• Charles Bullen do.
John Wight do.
Henry Folkes Edgell do.
Cornelius Quinton do.
Sir James Dunbar, *Bt.* do.
William Butterfield do.
• Richard Byron do.
William Young do.
• George Tobin do.
James Sanders do.
• Wm. Henry Webley Parry do.
Edward Galwey do.
Richard Jones do.
Richard Hawkins do.
Thomas Cowan do.
William Henry Daniel do.
Jacob Walton do.
David Colby do.
Augustus Brine do.
James Coutts Crawford do.
• John Hayes do.
Sam. Campbell Rowley do.
Balkier Mackworth Praed do.
Samuel Mottley do.
Edward Walpole Browne do.
John Rouett Smollett do.
William Ricketts do.

Alexander Skene 29Apr.02
Hon. William Le Poer Trench do.
Edward Sneyd Clay do.
Thomas Richbell do.
Benjamin Carter do.
Charles Inglis do.
Charles Carter do.
Thomas Browne do.
Rt. Hon. Lord Edw. O'Bryen do.
Francis Godolphin Bond do.
Stephen Folvil do.
Archibald Dickson do.
Wm. Hen. Brown Tremlett do.
• Samuel Pym do.
George Argles do.
Samuel Butcher do.
Robert Jackson do.
• Robert Barrie do.
• Charles Bayne Hodgson Ross 15Oct.
• Wilson Rathborne 18do.
Henry Matson 15Dec.
Charles Malcolm 29do.
John Serrell 27Jan.03
Peter Heywood 5April
• *Sir* Murray Maxwell *Kt.* 4Aug.
• Chas. Marsh Schomberg 6do.
Francis William Fane 30do.
Peter Hunt 28Dec.
Hon. George Elliot 2Jan.04
William Durban 17do.
• James Hillyer 29Feb.
• *Rt. Hon. Lord* William Fitz Roy 3Mar.
• *Rt. Hon. Lord* George Stuart 3do.
✝ *Sir* James Lind 6do.
• Joseph Nourse 30April
Robert O'Brien 1May
Keith Maxwell do.
Matthew Godwin 8do.
Hugh Pigot do.
James Master do.
Salusbury Pryce Humphreys do.
John Tower do.
Kenneth Mackenzie 6June
Edward Hawker do.
Alexander Campbell 8do.
• Charles Richardson 27Sept.
George Aldham 28Feb.05
Francis Temple 19March
• Richard Budd Vincent 8April
• Arthur Farquhar do.
Henry Gordon do.
Sir Wm. Bolton, *Kt.* 10do.
✝ *Sir* James Alexander Gordon 16May
• *Hon.* F. Wm. Aylmer 18do.
Richard Thomas 22Oct.
John Quilliam 24Dec.
• John Pilfold 25do.
William Hennah 1Jan.06
William Pryce Cumby do.
George Digby 2do.
James Richard Dacres 14do.
• Peter Rainier 17do.
• *Hon.* Henry Duncan 18do.
Henry Vaughan 22do.
Thomas Campbell do.
Joseph Lamb Popham do.
John Surman Carden do.
John Sykes do.
James Watson do.

Charles Jones 22Jan.06
• John Hancock do.
John Wentworth Holland do.
John Yelland do.
Woodley Losack do.
John Impey do.
• Alexander Robert Kerr do.
• Donald M'Leod do.
Hen. Manaton Ommaney do.
Archibald Duff do.

The above Officers are on the Half-Pay of 12s. 6d. per Diem.

Donald Hugh Mackay do.
• Francis Mason do.
Major Jacob Henniker do.
Matthew Forster do.
• *Sir* Philip Carteret Silvester, *Bt.* do.
James Johnstone do.
✝ *Sir* Thomas Staines do.
Thomas Brown do.
Alexander Shippard do.
Hon. Pownoll Bastard Pellew do.
John Bowen do.
Henry Laroche do.
Robert Henderson do.
• *Sir* Lucius Curtis, *Bt.* do.
Sir John Louis, *Bt.* do.
Hon. Edward Rodney do.
Brian Hodgson do.
Hood Hanway Christian 30do.
Hon. Archibald Cochrane 31do.
Sir Josiah Coghill Coghill, *Bt.* 1Feb.
Nathaniel Day Cochrane 26March
John Ayscough 18April
Sir Thomas John Cochrane, *Kt.* 23do.
William Hugh Dobbie 6May
• William Furlong Wise 18do.
Edmund Boger 22do.
William Jones Lye do.
• George Fras. Seymour 29July
Hon. George Poulett 31do.
Hugh Cook do.
James Haldane Tait 5Sept.
Gilbert Heathcote do.
Wm. Beauchamp Proctor do.
Charles James Johnston do.
Edward Ratsey do.
Edward Hawkins 28do.
Richard Turner Hancock do.
James Murray Northey do.
Charles Philip Butler Bateman do.
Mauritius Adolphus Newton De Starck do.
William Cook do.
Arthur Lysaght do.
Hon. Josceline Percy do.
• *Hon.* Anthony Maitland do.
Hon. Granville Proby 28Nov.
• *Hon.* Granville George Waldegrave 16Feb.07
• *Hon.* George Cadogan 23Mar.
✝ *Sir* Edward Tucker do.
John Edgecumbe 11May
John Oakes Hardy 24June
William Maude 28Sept.

Digitized by Google

Samuel Hood Inglefield 6Oct.07
* Edmund Palmer 10do.
* Wm. Augustus Montague 13do.
John Bestard do.
Valentine Collard 13do.
John Fyffe do.
* Edward Chetham do.
George Cocks do.
Reuben Cailland Mangin do.
William Croft do.
* John Phillimore do.
Francis Beauman do.
James Robert Philips do.
William King do.
Pringle Stoddart do.
Andrew King do.
William Bowles do.
Hyde Parker do.
Charles Sibthorpe John Hawtayne do.
Jas. Whitley Deans Dundas do.
* Samuel Jackson 5Nov.
Sir Edward Thomas Troubridge, *Bt.* 28do.
Charles Gordon 21do
* George Harris do.
Thomas Garth 4Jan.08
John Clavell 4Feb.
William Standway Parkinson 9do.
James Murray Gordon 15do.
George Langford 5March
William Henry Dillon 21do.
James Bradshaw 20April
Matthew Smith 24do.
* Thomas Searle 25do.
* Henry Hope 24May
* Thomas Ussher do
Rowland Bevan 10June
William Ward do.
* Samuel John Pechell 16do.
Robert Cathcart 19do.
Robert Elliot 27do.
Cuthbert Featherstone Daly 18Aug.
Philip Pipon 17 Sept.
Edward Woollcombe 29do.
* *Hon.* Fleetwood Broughton Reynolds Pellew 14Oct.
John Halsted 21Nov.
Geo. Charles Mackenzie 26do.
Edw. Pelham Brenton 13Dec.
*Francis Augustus Collier do.
George Miller Bligh 27do.
William Wilbraham 13Jan.09
* Charles Gill 16do.
James Wilkes Maurice 18do.
Charles Dilkes do.
Hon. James Wm. King do.
James Prevost 13March
* Francis Newcombe 11April
John Joyce do.
James Caulfeild do.
* William Godfrey do.
Joseph Spear 13do.
William Wells 28do.
Thomas Withers 13May
* Charles Napier 22do.
John Richards 2June
George Sanders do.
Rt Hon. Lord James Townshend 8do.
Thomas Thrush 2June
* William Mounsey 6July
* Thomas Forrest 25do.

Richard Harward 31July05
George Bell do.
William Goate 15Aug.
Joseph James 21do.
John Davie 22do.
Henry Hume Spence 24do.
John Brett Purvis 16Sept.
George Andrews 22do.
William Buchanan 19Oct.
Edmund Joshua Moriarty 25do.
Edward Seymour Baily do.
George Cadman do.
Charles Bartholmew do.
William Henry Shirreff 15Nov.
John Simpson 12Dec.
Edward Dix 18do.
* Hen. Whitmarsh Pearse 23do.
Richard Arthur 11Jan.10
George Paris Monke 12do.
* Phipps Horaby 16Feb.
Hon. William Gordon 12March
Francis Staufell 19do.
Samuel George Pechell 30April
Charles John Austen 10May
Spelman Swaine 17do.
Francis Beaufort 30do.
Benjamin Walker 15June
John Maxwell do.
Philip Browne 19do.
Matthew Barton Bradby 28do.
*William Paterson 16July
* Henry Prescott 25do.
Thomas White (*a*) 7Aug.
Thomas Graves 8do.
* Nisbet Josiah Willoughby 5Sept
Edward Wallis Hoare 16Oct
* William Elliott do.
James Collins 21do.
John Crispo do.
Robert Keen do.
John Lawson do.
Christopher Watson do.
Thomas White (*b*) do.
George Sayer (*b*) do.
James Andrew Worth do.
James Slade do.
William Williams Foote do.
Thomas Innes do.
Richard James Lawrence O'Connor do.
Francis Douglas do.
Robert Brown Tom do.
James Lillicrap do.
Walter Grosett do.
Francis John Nott do.
Lewis Shepheard do.
John Thompson (*a*) do.
Robert Evans do.
Thomas Folliott Baugh do.
John Lambora do.
John Baker do.
Alexander Innes do.
Charles Montagu Fabian do.
Samuel Martin Colquitt do.
Gustavus Stupert do.
John Willoughby Marshall do.
Anthony Abdy do.
Henry Evelyn Pitfield Sturt do.
Richard Gaire Janvrin do.
George William Blamey do.
* John Coode do.
Thomas Burton do.
*Jeremiah Coghlan 27Nov.
Tho. Fran. Chs. Mainwaring do.

William Henry Byam 24Jan.11
Robert Clephane 14Feb.
Joseph Packwood do.
Rt. Hon. Ralph. *Vis.* Nevill 16do.
William Flint 1March
John Williams 4do.
* Thomas Fellowes do.
Pitt Burnaby Greene 7do.
Hon. Wm. Waldegrave 8do.
Thomas Huskisson 14do.
Edward Henry A'Court 29do.
Thomas Coe 3April
Bentinck Cavendish Doyle do.
John Pasco do.
John Hollinworth do.
Clement Sneyd do.
Richard Buck do.
Edward Scobell do.
* John Duff Markland 18do.
William Fisher do.
Abel Ferris do.
Edward Harvey do.
Robert Merrick Fowler 20do.
Wm. Fitzwilliam Owen 2May
Manley Hall Dixon 28June
Wm. Brooking Dolling 1Aug.
John Richards Lapenotiere do.
Hon. Alexander Jones do.
Benjamin Clement do.
Hon. Henry Dawson do.
Donald Campbell do.
Henry Hart do.
Corbet Jas. D'Auvergne do.
George Henderson do.
Thomas Tudor Tucker do.
John Symth 16do.
Henry Bourchier 23do.
John Strutt Peyton 26Sept.
Gardiner Henry Guion do.
Robert Worgan George Festing 9Oct.
Peter John Douglas 28Nov.
* Gawen Will. Hamilton 1Dec.
Edward Stopford 18do.
George Price 7Jan.12
Joseph Swabey Tetley do.
George Acklom 8do.
Barrington Reynolds 22do.
George Morris 1Feb.
James Green do.
James Anderson do.
William Shepheard do.
John Tancock do.
Hon. Geo. Alfred Crofton do.
* James Pattison Stewart do.
Robert Maunsell 7do.
Christopher Bell do.
* Richard Spencer do.
Villiers Francis Hatton do.
Arthur Batt Bingham do.
Thomas New 27do.
Henry Barwell do.
James Stevenson (*b*) do.
Hon. Edm. Sexten Pery Knox 28do.
Hon. George Douglas do.
Rt. Hon. Dav. *Earl* of Leven and Melville do.
Colin Campbell (*a*) do.
Charles Thurlow Smith do.
Charles Sotheby do.
Joseph Symes 21March
Hon. Wm. Henry Percy do.
* Booty Harvey 31do.
Alex. Rich. Mackenzie 9May
James Pringle 1June

Digitized by Google

Rich. Plummer Davies 1June12
George Wyndham 3July
Henry Weir 22do.
* Augustus William James Clifford 23do.
Samuel Leslie 31do.
Rt. Hon. Henry John *Lord* Selsey 7Aug.
Edward Ellicott 12do.
James Barker do.
Peter Rye do.
James Veitch do.
James Gifford do.
Timothy Clinch do.
George Le Geyt do.
Buckland Stirling Bluett do.
Henry Gage Morris do.
Samuel Chambers do.
William Antridge do.
Edward Augustus Down do.
Thomas Whinyates do.
William Hellard do.
John Thompson (b) do.
George Mowbray do.
Alexander Cunningham do.
* John William Andrew 28Sept.
Joshua Ricketts Rowley 30do.
John Griffith 13Oct.
Hew Steuart 20Nov.
William Robilliard 14Dec.
* Alex. Rentoul Sharpe 22Jan.13
Hon. Robert Rodney 22Feb.
Robert Mitford 31March
Henderson Bain 6April
Richard Spear 3May
Clement Milward 28do.
James Black 29July
* Jas. Needham Tayler 16Aug.
* John Fordyce Maples 23do.
* Robert Bloye 23Sept.
Thomas Edw. Symonds 20do.
William Stephens 7Oct.
Westby Percival 16do.
John Tailour 26do.
* John Smith 7do.
Gordon Thos. Falcon 29do.
Watkin Owen Pell 1Nov.
John Bayley 4Dec.
Edward Grey do.
Henry James Lyford do.
Thomas Fortescue Kennedy do.
Benjamin Crispin do.
Eyles Mounsher do.
James Stuart do.
Lewis Hole do.
William Westcott Daniel do.
Thomas Fife do.
John M'Kerlie do.
Thomas Richard Toker do.
* Wm. Fairbrother Carroll 6do.
Frederick Jennings Thomas 8do.
* Will. Howe Malcaster 9do.
Joseph Drury 4Feb.14
Alexander Gordon 10do.
Frederick Hickey 19do.
Henry Thomas Davies do.
Peter Fisher do.
Edward Reynolds Sibly 8March
Hon. Henry Dilkes Byng 9do
Hon. James Ashley Maude 11do.
Andrew Pallet Green 12April
Henry Haynes 29do.
William Bowen Mends 28May
George Gustavus Lennock 3June
Hon. William John Napier do.

Hon. Robert Cavendish Spencer 4June14
George Ferguson 6do.
Sir William George Parker, *Bt.* do.
George Rose Sartorius do.
Robert Wauchope do.
Charles Hope Watson do.
Sir John. Gordon Sinclair, *Bt.* do.
Robert Gambier do.
Harry Hopkins 7do.
John Ellis do.
Joseph Pearce do.
Charles Frederick Payne do.
* Colin Mac Donald do.
George Edward Watts do.
Abraham Lowe do.
* Jas. John Gordon Bremer do.
John Portemus do.
Charles Bertram do.
George Hills do.
Henry Fanshawe do.
Isaac Hawkins Morrison do.
* George Barne Trollope do.
Thomas Cuthbert Hichens do.
Thomas Mansell do.
Colin Campbell (b) do.
Justice Finley do.
John Wilson do.
George Pringle do.
Nevinson De Courcy do.
Thomas Gronbe do.
Hercules Robinson do.
William Black do.
Michael Head do.
Thomas Stamp do.
Ralph Randolph Wormeley do.
Nathaniel Mitchell do.
* John Harper do.
Samuel Bartlett Doecker do.
Weston Phippe do.
Augustus Vere Drury do.
Thomas Barclay do.
George Wickens Willes do.
Hayes O'Grady do.
George William Henry Knight do.
Thomas Dick do.
William Isaac Scott do.
Maurice Frederick Fitzhardinge Berkeley do.
Bertie Cornelius Cator do.
David Dunn do.
* Fairfax Moresby do.
George Rennie do.
Frederick Edward Venables Vernon do.
Edward Brazier do.
Charles Hewit do.
George Anson Byron do.
Hon. Kenelm Somerville do.
Edmund Lyons do.
Sir Charles Sullivan, *Bt* do.
Richard Foley do.
Henry Jenkinson do.
* John Marshall do.
Edward Saurin do.
Edward Hodder 27 do.
John Hardy Godby do.
Christ. Strachey 28do.
Charles Shaw 1July
James Wemyss do.
William M'Culloch 8do.
Arden Adderley 19do.
James Bonner do.

Rich. O'Conor 16Aug.14
Francis Erskine Loch 29Sept.
George Kippon 1Oct.
Charles Julius Kerr 5do.
John Palmer 9do.
Humphrey Fleming Senhouse 12do.
* Thomas Ball Sullivan 19do.
* Thomas Alexander do.
David Scott 29Oct.
Edward Collier 18Nov.
Richard Creyke 19Dec.
Nicholas Lechmere Pateshall 18Feb.15
* Nicholas Lockyer 29Mar.
* Rowland Money do.
* Henry Montrezor 13June.
John Sheridan do.
* Henry Loraine Baker do.
George William Hughes D'Aeth do.
* Robert Ramsay do.
John Chas. Gawen Roberts do.
* Samuel Roberts do.
David Price do.
Archibald Tisdall 14July
Joseph Gulston Garland 12Aug.
Right Hon. Algernon *Lord* Prudhoe do.
Robert Rowley 21do.
Wm. Stanhope Badcock do.
* John Toup Nicolas 26do.
John Moberly do.
Joseph Digby 8Sept.
John Thomson 11do.
Charles Warde 18do.
William Farrington do.
Stephen Popham 19do.
Francis Brockell Spilsbury do.
Daniel Pring do.
Fred. Wm. Burgoyne 20do.
James Rattray do.
John Allen (b) do.
William Henderson 9Oct.
John Hill 23do.
Frank Gore Willock 24Nov.
John Carter 7Dec.
Daniel Ross 9Feb.16
Henry Meynell 10April
Arthur Philip Hamilton 31May
Daniel Lawrence 28Sept.
Robert Henley Rogers do.
George Bentham 16do.
William Kempthorne do.
Arthur Fanshawe 17Oct.
James Arthur Murray 15Nov.
William Hill 12Dec.
Richard Henry Maddle 1Jan.17
Thomas Renwick do.
Thomas Young do.
John Parish do.
John Bradly do.
Henry Higman do.
William Ramage do.
Edward O'Brien Denny do.
George Newson do.
Alexander M'Vicar do.
Alexander Renny do.
* John Lawrence do.
David Braimer do.
Richard Walter Wales do.
John Macpherson Fergusson do.
Edmund Waller do.
John Gourly do.
Augustus Baldwin do.
George Wastell Hooper do.

Digitized by Google

William Richard Smith 1Jan.17
Henry Colins Deacon 2April
Houston Stewart 10June
Edward Barnard 4July
Basil Hall 5Nov.
James Wallis 26do.
William Bateman Dashwood 21 Oct.18
Martin White 7 Dec.
John Cookesley do.
James Murray do.
Charles George Rodney Phillott do.
George Matthew Jones do.
William Wolrige do.
James Kearney White do.
John Ross do.
James Stirling (*a*) do.
Amos Freeman Westropp do.
George Brine do.
Rt. Hon. Lord John Hay do.
Constantine Richard Moorsom do.
Hon. George James Perceval do.
Hon. John Gordon 31do.
William Popham 19May19
James Tomkinson 12Aug.
James Hay do.
Sir Chas. Thos. Jones, *Kt.* do.
Charles Burrough Strong do.
John Baldwin do.
Robert Riddell do.
Geo. Augustus Westphal do.
Prove Wm. Parry Wallis do,

Hon. Frederic Noel 12Aug.19
William Sargent do.
Hugh Patton do.
* Alexander Dobbs do.
Hon. Charles Orlando Bridgeman 28Sept.
Henry Shiffner 10Nov.
Henry Forbes 7Dec.
William Walpole do.
Alexander Montgomerie 30Oct.20
Sir William Saltonstall Wiseman, *Bt* 22Nov.
John William Montagu 30do,
Hon. Geo. Pryse Campbell 27Jan.21
Donat Henchy O'Brien 5Mar.
Wilson Braddyll Bigland 6Mar.
George Cornish Gambier, 4June
John Gore (*a*) 19July
John Cook Carpenter do
Robert Hockings do.
George Bennett Allen do.
John Codd do.
Edward Lloyd do.
John Gedge do.
Benedictus Marwood Kelly do.
Henry Fyge Jauncey do
Armar Lowry Corry 23do,
William Edward Parry 6Nov.
Stewart Blacker 16do.
William Henry Bruce do.
Sir Charles Burrard, *Bt.* 29Jan.22
Wm. James Mingaye do.
Thomas Ladd Peake 1Mar

Andrew Mitchell 23April22
Norwich Duff do.
Charles Christopher Parker do.
John Edward Walcott 6May
Thomas Wolrige 19July
Christopher Crackenthorp Askew do.
William M'Kenzie Godfrey do.
William Hendry do.
Jeb Hanmer do.
George French 2ndo.
Lord Hen. Fred. Thynne 30do.
Hon. Fred. Spencer 28Aug.
Archibald Maclean 28Sept.
Jas. Hanway Plumridge 9Oct.
Charles Nelson do.
George Tyler 10do.
John Franklin 29Nov.
Thomas Herbert 8do.
Charles Hope Reid 26Dec.
John Smith (*b*) do.
Henry Theodosius Browne Collier do.
John Brenton do.
William Ramsden do.
George Richard Pechell do.
Alex Barkclay Branch do.
Herbert Brace Powell do.
John Donaldson Boswall do.
Henry Stanhope do.
John Townsend Coffin do.
Frederick Hunn do.
Charles Samuel White do.
Septimius Aralsin 29Mar.23

Digitized by Google

A GENERAL LIST OF THE

COMMANDERS OF HIS MAJESTY'S FLEET,

With the Dates of their first Commissions as Commanders.

NAMES.	Seniority.
James Ellis	19Nov.78
David Mackay	14Sept.81
Goodwin Colquitt	15Jan.83
Stephen Peter Mount	1Dec.97
Henry Deacon	do.
John Edwards (a)	do.
Samuel Kempthorne	26Aug.89
George Maxwell	21Sept.90
Samuel Featherstone	do.
Richard Boger	20Sept.93
Charles Robinson	5April94
Ambrose Crofton	23June
Peter M'Kellar	4July
William Burgess	5do.
John Larkan	8do.
George Lake (a)	3Nov.
Thomas Dalby	5Dec.
Henry Wray	23June95
George Robinson	23do.
Henry Hutchings Birkhead	9Nov.
George Davey	18Jan.96
James Godenich	9May
George Harison	23June
Edward Killwick	23July
John Davies (a)	16Aug.
Henry Probyn	18do.
Thomas Dickinson (a)	5Dec.
Robert Pearson	6do.
Ranceford Tookey	do.
Christopher Nevile	10Jan.97
Jacob James	7March
William Bevians	8do.
John Luce	do.
Edward Williams (a)	23do.
Matthew Wrench	27do.
John Gascoyne	do.
William M'Gwire	22May
Henry Carew	27June
Nicholas Kempe	14July
John Forbes Drummond	8Aug.
Henry Samuel Butt	do.
Edward Hutchinson	14Oct.
Thomas Halton	9Jan.98
John Mathias Spread	21June
Thomas Roberts	23July
John Robert Lea	28Sept.
John Whipple	8Oct.
John Jones	23do.
William Moore	24Dec.
George Jones	do.
Henry Compton	3Sept.99
David Gilmour	28do.
John Thicknesse	29Jan.00
John Henry Martin	17Feb.
Jas. Nasmyth Marshall	18Mar.
Terence O'Neill	24April
Robert Williams	5May
John Child	15Sept.00
John Henry Cartier	10Feb.01
David Mudie	27April
William Morce	do.
Joshua Johnson	do.
Andrew Thomson	17Oct.
Thomas Hill	15Jan.02
James Irwin	14April
William Richan	29do.
Arthur Grumly	do.
John Manley	do.
Philip Lamb	do.
John Richardson	do.
Thomas Lyne	do.
Philip Lyne	do.
John Chilcott	do.
Robert Hayley Judd	do.
Henry Waring	do.
John Douglas	do.
George Clarke Hurdis	do.
James John Charles Agassiz	do.
Digby Willoughby	7May
Robert Sause	do.
Malcolm Cowan	23Oct.
James M'Farland	18June03
Robert Pettet	2Jan.04
Robert Tucker	21March
Charles Pickford	27April
John Smyth	4May
Thomas Maynard	12Jan.05
James Grant	do.
William Layman	9March
Edward Williams (b)	24Dec.
John Yule	do.
John Langdale Smith	14Jan.06
Thomas Oliver	22do.
William Rogers	do.
James Manderson	do.
William Barnham Rider	do.
James Galloway	do.
William Balfour	do.
George Manners Sutton	do.
John Sanderson Gibson	2April
Samuel Clark	do.
William Landless	15Aug.
Richard William Parker	do.
Charles Claridge	29Sept.
Thomas Heddington	25do.
William James Hughes	do.
William Love	13Feb.07
William Mather	23do.
Samuel Jeffery	do.
William Coote	6May
Joseph Hoy	20Nov.
Andrew Hodge	4Dec.
Benjamin Warburton	16do.
Samuel Fowell	4Jan.08
Thomas Pinto	9Feb.
Frederick Hoffman	21Feb.08
Edward Burt	1April
Thomas Dench	24do.
Henry Baugh	19May
William Cutfield	do.
Chas. Chamberlayne Irvine	24do.
Robert Parrey	26Aug.
Francis Alex. Halliday	29do.
Hen. Clements Thompson	19Sept.
William Russell	10Oct.
Goddard Blennerhassett	11Nov.
Thomas Wells	26do.
Wm. Henry Whorwood	27Dec.
Thomas Parry Jones Parry	do.
Edward Wm. Garrett	16Jan.09
Alexander Nesbitt	18do.
George Halsted	21do.
William Bissell	11April
William Robert Smith	do.
Christopher Nixon	do.
Thomas Goldwire Muston	do.
Henry Jones	do.
William Hext	28do.
Alexander Kennedy (a)	2June
Charles Allen	7July
John Worth	21Aug.
William May	do.
Charles Beecroft	30Oct.09
Hen. Conyngham Coxen	10Oct.
John Cartwright	25do.
Thomas Cunningham	do.
Joseph Haynes	do.
George Turnbull	do.
John Wyborn	18Dec.
Thomas Swinnerton Dyer	12Jan.10

The above Officers are on the Half-Pay of 10s. per Diem.

NAMES.	Seniority.
Edmund Denman	17Feb.
Joseph Simmonds	7March
George Brown	do.
James Robert Dalton	30April
William Henry Smith	2May
Daniel Barber	do.
Henry Nathaniel Rowe	do.
Henry Wildey	3do.
James Molineux	4do.
Henry Jane	do.
Peter Procter	9June
Henry Thomson	6do.
Peter Giles Pickernell	4July

Digitized by Google

Geo Williamson 10April
James Cooke 17do.
Andrew O'Brien 25do.
Edward Baker Davison do.
James Chambers 27do.
James Holman do.
Thomas Edmonds 28do.
Thos. Pickering Clarke do.
John George Victor do.
Jas. Hesleden do.
John Duncan 29do.
John Craske do.
Lewis Maxey 1May
James Steenbergen 8do.
William Howard M'Dougall 9do.
Rd. Cotton Mould 12do.
George Heacock 13do.
Abraham Pike 15do.
Rich.Glinn Vallack 17do.
Henry Jewry 20 do.
Thos. Simpson (*a*) 21do.
John Smith (*c*) do.
Edward Hooper Sen-house 23do.
Wm. Hen. Dixon 25do.
Archibald Black 27do.
John Geary 29do.
Francis Jackson 3June
John Ballantyne 4do.
Geo. Hayton 9do.
Robt. Tolliott 11do.
Edw. Reeves Philip Mainwaring do.
John Morison 19do.
Thos. Gahagan do.
Edward Richards do.
Edw. Hinton Scott do.
Wm. Collins do.
Wm. Chichester Edwards do.
Poynter Crane do.
Francis Jefferson do.
Chas. Turner (*b*) 16do.
John Salmon 24do.
Francis Sparrow 25do.
Adam Drieve 30do.
Wm. Jeffery Edwards 2July
Wm. Stock 7do.
Henry Cary 13do.
Geo. Fairless 18do.
Wm. Webster (*a*) 23do.
Jeaffreson Miles do.
Geo. Bush (*b*) 25do.
James Primrose Blennerhassett 29do.
Thos. Pearse (*a*) 1Aug.
Rob. Gibson 6do.
John JenkinsLoney 11do.
Thomas Willcock Nicholls 13do.
Wm. Dusty 14do.
Sam. Marsingall 20do.
Sam. Sison do.
Jn. Wood Rouse 24do.
Bevis Thelwall 28do.
Benjamin Ashley 29do.
Robert Shalmerdine Gibson 6do.
Geo. Ramshay 29do.
Thos. Pierce 1Sept.
Vere Warner Hussey Bogle 2do.

James Rusden 4Sept.
Anthony Watson 7do
John White (*b*) 12do.
Geo. Welsh (*a*) 21do.
Samuel Rideout do.

The above Officers are on the Half-Pay of 6s. per Diem.

John ChafinMorris 22do.
Geo. Read (*a*) do.
Geo. Edw. Marshall do.
Thos. Burdwood 29do.
Wm. Finney 30Oct.
John Murray (*b*) do.
Chas. Tilly 7do.
Rob.Moodie 8do.
Richard Stovin Maw do.
Wm. Picking 10do.
Thos.Hills Warren 12do.
Richard Bastard 19do.
Jonathan Nicolls do.
Edward Rowan do.
Stephen Brigge 20do.
AlfredDale 21Oct.
James Wallace (*b*) 24do.
Richard Davidson Pritchard 26do.
James Horrie do.
Richard Pawle 3Nov.
Geo. Franklyn 7do.
John Rickards 13do.
Joseph Williams 17do.
Jas. Fitzmaurice 18do.
Wm. Milne (*b*) 19do.
John Jas. Hough do.
Mic. Milson Wroot 21do.
John Oxley 25do.
Jas.WebberCairnes 2Dec.
Jas. Brown 4do.
Js. Henderson (*a*) 11do.
Wm. Luckraft do.
John Upjohn do.
Thos. Phipps do.
Jas. Crmby do.
Thos. Crawford 17do.
Sam. Strong 19do.
Sam. Allen 19Dec.
Richd. Elliot Twigg do.
Francis John Turner do.
Wm. Smith (*c*) 29do.
Edw. Medley do.
John Cameron 28do.

1808

Jos. Magin 4Jan.
Thos. Jones do.
Chas. Wolrige 5do.
Henry Overend 9do.
Frs. Beaumont (*b*) 11do.
Stephen Rawson Philpot 14do.
Sam. Thos. Carter do.
Thos. Cull (*a*) 16do.
Wm. Rand Hughes 18do.
Walter Peter Wade 23do.
Chas. Bagehot 31do.

Malachi Donellan 1Feb.
Jas. Thomas (*b*) 2do.
John Forster do.
Henry Prior 5do.
Saunderson Allen do.
John Bowen do.
Geo. Crichton 9do.
Chas. Chapell 18do.
John Reevy 22do.
Henry Joshua Philadelphus Proby 23do.
Peregrine Bowen do.
Wm. Mitten 2Mar.
John Pickthorn 3do.
Hen. Fage Belson 7do.
John Coate Tucker 14do.
Thomas William Anthony Smyth 16do.
Thos. Gardiner 19do.
Robert Trist 24do.
Wm. John Innes 30do.
James M'Ghie 9April
John Finlayson do.
Geo. Gover Miall 11do.
James Waring do.
Robert Ede 13 do.
John Gregory 16do.
Chas. Stephenworth Delaney do.
Nicholas Gould 22do.
Mark Anthony Robert Dwyer 26do.
Henry Nazer 2May
George Vallack 7do.
Wm. Lambert do.
John Potts do.
John Powney 8do.
Henry Harnett 11do.
John Chesshire 13do.
Wm. HewgillKitchen do.
William Vale (*a*) 14do.
Thos. Jackson (*a*) 17do.
Wm. Benson 19do.
Edward Grimes do.
Samuel Mottley 20do.
Michael Raven 28do.
Edw. Bingham 31do.
Chas. Chapman 1June
John Wm. Green 2do.
Rob. Hen. Rubidge do.
Nath. Norton 3do.
Isaac Harris 5do
Richard Pococke 7do.
John Jackson (*a*) 16do.
Thomas Clack do.
Hugh Goold do.
Wm. BarberWatts 20do.
John Lamb do.
Jas. Anderson (*b*) 24do.
Francis Noble 28do.
Wm. Neame do.
John Lloyd (*a*) 1July
Wm. Lester 6do.
John Geo. Davies 7do.
Charles Fraser 11do.
Richard Soper 13do.
George Phillips Cowley 16do.
William Domett Sheppard 23do.
Whitwell Butler 27do.
John Simpson (*b*) 28do
Geo. Craister 29do.
Chas. Tulloh 15Aug.
Henry Harris 16do.
Henry West do.

Thos. Gilbert Carter 23Aug.
Richard Thorold do
Jas. Lambert 8Sept.
James St. John 20do
Geo. Young (*b*) 29do
John White Pritchard do
Lewis Davies 23do
Thos. Blake do
Thos. Hodgskins 25do
Vere Gabriel 30Oct.
Jas. Niven 12do
Wm. Richardson (*b*) do
Chas. Comer 15do
John Kelly Tudor do
Henry Hire 16do
Wm. Iod Tulloh do
JohnCoxetterSnell 17do
Wm. Sturgess 20do
Jas. Rogers (*a*) 22do
Charles Goude Stevenson 27do
Arthur Palmer 8Nov
Chas. Pearson do
John Meyricke Stother 9do
Henry Rice do
Henry Slade 19do
Edward Barnes Watson 26do
Chas. Wallington 19do
Sam.HoodSullivan 24do
John Russell (*a*) 25do
Vernon Lanphier 26do
Chas. Beales do
Henry Rich do
Rd.Chas.Phillips do
Jas. Fraser (*b*) 29do
John Farrant 30do
Jacob Bucknor 1Dec
Jas.Gledstanes Jacob 12do
Wm. D'Aranda 16do
Robt. John Fayrer 19do
Sam. Whiteway 21do
John Day do
James Pearl do
Thos. Skead do
Jos. Ramsay do
Edw. Kelly 27do
Marmaduke Smith do
Richard Barton do
Rich. Wilcox Graves do
Thos. Hannam do
Alex. M'Kenzie (*a*) do
Arthur Davies do
John Doling Morey do
Alex. Bisset do
Thos. Archer do
Mich. Dickson do
Dan. Gueran do
Chas. Estcourt Day do
Kelly Nazer 30do
John Passmore do

1809

Thos. Ball 2Jan
Wm. Sanders 7do
Evan Francis Gwynn Mackenzie do
James Bance 9do

Digitized by Google

John Julian	15	June 14
Edward Collins		do.
Henry Baker (a)		do.
Richard Wilbraham		do.
George Ingham		do.
Joseph Corbyn		do.
Robert M'Coy		do.
George Canning		do.
Abel Wantner Thomas		do.
John Hindmarsh		do.
Thomas Bennett		do.
John Potenger Greenlaw		do.
Thomas Gill		do.
Thomas Mansel		do.
Eaton Travers		do.
Thomas Pettman		do.
William Forbes Leith		do.
Sir Charles William Chalmers, *Bt.*		do.
Frederick Augustus Hargood Parker		do.
George Bowen		do.
Henry Taylor		do.
Charles Haultain		do.
James Askey		do.
John Hilton		do.
Thomas Dickinson (b)		do.
David Hope		do.
William Richards		do.
William Hamley		do.
Frederick Augustus Wetherall		do.
Thomas Bury		do.
Richard Moorman		do.
Hood Knight		do.
Alexander Francis Elphinstone		do.
Georgeemuudd Pocke		do.
Aaron Tozer		do.
Thomas Smith		do.
George Berkeley Maxwell		do.
Francis Duval		do.
James Sibbald		do.
John Henry Rhodes		do.
Charles Cowper Benett		do.
Pascoe Dunn		do.
Richard Croker		do
Percy Grace		do.
William George Carlile Kent		do.
Peter M'Quhae		do.
Henry Baker (b)		do.
William Rochfort		do.
Edmund Turberville		do.
George King (a)		do.
James Huggins		do.
John Windham Dalling		do.
Henry John Leeke		do.
James Stirling (b)		do.
John Pakenham		do.
Francis Le Hunte		do.
William Hotham		do.
Rose Henry Fuller		do.
James Townsend	27	do.
Thomas Williams		do.
John Berney		do.
HenryMasterman Marshall		do.
Francis Baker		do.
John Lyons		do.
Henry Parker		do.
James Polkinghorne		do.
Alexander Dundas Young Arbuthnott		do.
William Henry Nares	1	July
WilliamBenjamin Suckling		do.

Samuel Hoskins	4	July 14
George Lake (b)		8do.
Edward Boys		do.
John Dry		15do.
Charles Bernhard Harvey		19do.
Henry Pyne		do.
Thomas Ambrose Edwards		do.
Theobald Jones		do.
George King (b)		do.
Anthony Blagrave Valpy		do.
John Furneaux		do.
Charles Hutchinson		21do.
Charles Greene		23do.
William Hird		29do.
William Hall		do.
Charles Pearson		do.
Francis Charles Annesley		30do.
JohnFitzGeraldStudderti		12Aug.
John Dundas Cochrane		15do.
John Charles Symonds		18do.
Thomas Wilson		26do.
John Walter Roberts		do.
John Debenham		27do.
Peter Williams		do.
Edward Johnson		do.
AnthonyCollins Stanton		do.
Fletcher Norton Clarke		do.
William Hillyar		do.
Richard Flanigan Edwards		do.
Robert Haverfield		do.
Richard Devenshire		do.
Robert Oliver		do.
William Clarke Jervoise		do.
John Francis Lascelles		do.
Robert James Elliot		do.
John Lindsey		do.
Charles Hamlyn		do.
John Rogerson Tomkyns Wright		do.
Sir Edwyn Francis Stanhope, *Bart.*		do.
Richard Stephens Harness		do.
Alexander Mercadell		3Sept.
Charles Giddy		10do.
Charles Pengelley		20do.
William Langharne		23do.
Mitchell Roberts		24do.
Francis Fead		4Oct.
George Guy Burton		5do.
George Pedlar		12do.
James M'Dowall		do.
Roger Robinett		do.
John Fortescue Morgan		do.
Henry King		19do.
James Scott		do.
Francis Truscott		22do.
John George Phillips		do.
John Sykes		2Nov.
John Fleming		do.
Walter Croker		do.
Richard John Lewin		4do.
Robert Ballard Yates		15do.
Charles Seward		do.
Thomas Morgan		6do.
Richard Weymouth		23Dec.
George Gordon		9Jan. 15
David Boyd		17do.
Wm. Aug. Baumgardt		28Feb.
Charles Cunliffe Owen		26do.
Edward Boxer		1Mar.
Philip George Haymes		13do.
Justinian Barrell		21do.
Abraham Crawford		23do.
Bartholomew Kent		29do.
Edward Curson		do.

George Gosling	24	April 15
Silas Thomson Hood		27do.
Henry Boyes		11May
John Wilson		6June
Philip Westphal		13do.
John Scott		do.
Edward Stone Cotgrave		do.
Montagu Montagu		do.
Nicholas Alexander		do.
John Undrell		do.
James Mangles		do.
Thomas Montgomery		do.
Walter Windeyer		do.
Robert Streatfeild		do.
Thomas Monck Mason		do.
Henry William Scott		do.
Peter Maingy		do.
George Dougal		do.
George Woods Sarmon		do.
William Stephen Fuller		do.
Henry Ralph Rokeby		do.
John Leith		do.
Thomas Whitaker		do.
William Morier		do.
Rodney Shannon		do.
Robert Patton		do.
Henry Browne Mason		do.
Richard Copeland,		do.
Barnard Yeoman		do.
William Gordon		do.
Charles Simeon		do.
Chas. Grenville Randolph		do.
Frederick Maryat		do.
Joseph Eastwood		23do.
James Harris		do.
Allen Otty	1	July
Miller Worsley		13do.
Thomas Wren Carter		14do.
Charles Strangways		do.
Joseph Patey		19do.
James Gabriel Gordon		20do.
William Holmes		19Aug.
William Henry Dickson		21do.
James Robertson		do.
Joseph Neill		26do
James Garland		do.
Robert Skipsey		28do.
Chas. Henry Crooke		30do.
Henry John Hatton		30do.
Charles Du Cane		do.
Isham Fleming Chapman		31do.
Patrick Duff Henry Hay		do.
Wm. Robert Dawkins		18Sept.
Alexander M'Konochie		8do.
Charles Lechmere		18do.
Henry Benjamin Wyatt		do.
Samuel Price		do.
William Henry Smyth		do.
George Bignell		19do.
Newdigate Poynts		do.
William Bourchier		do.
Michael Matthews		20do.
Hon. Arthur Rich. Turnour		do.
Thomas Ferris		do.
Edward Forlow Scott		do.
Wm. Gilbert Roberts		do.
William Monilaws		do.
Alexander Campbell		6Oct.
George Tupman		9do.
Samuel Wrifford		10do
Mark White		do.
George Lloyd		8Nov.
John Reynolds		20do.
Edward Rich. Williams		15Dec.
Chas. Rich		27Jan.
Andrew Atkins Vincent		6Feb. 16

Digitized by Google

William Woodley 11Mar.16
David Buchan 13April
William Keats 17do.
Hon. George Rolle Walpole Trefusis 2May
Jenkin Jones 18do.
George Dunnett 7June
Samuel Burgess 16Sept.
Philip Thicknesse Horn do.
Joseph Benj. Howell do.
Thomas Revans do.
Thomas Sanders do.
Fred. Thomas Michell do.
John Parson do.
James Davies do.
Peter Richards do.
George M'Pherson do.
Edward Hollingsworth Delafosse do.
James Boyle Babington do.
Robert Hay do.
James Symons (*b*) 17do.
Rich. Howell Fleming do.
John Davies (*b*) 8Oct.
Philip Le Vesconte 7Nov.
Robert White Parsons do.
John Pender Paynter do.
Lewis Campbell 15do.
Philip Henry Bridges 15Sept.
Richard Bluett 6Dec.
John Robertson (*a*) 9do.
John Pengelly Parkin 19do.
Thos. WentworthBuller19April17
Robert Rochfort Felix 10June
Charles Moore (*b*) 24do.
John Colpoys Heaslop do.
Douglas Cook 9July
William Elliot Wright 20Aug
John Collman Hickman1Sept.
James Couch 6do.
Hon. Henry John Rous 26Nov.
Wm. Allan Herringham 16Jan.18
John M'Arthur Low 20do.
Henry Chas. Pemberton 16do.
Bartholomew Bonifant 20do.
Charles Newton Hunter 15May
Edw. LeCras Thornbrough 25do.
Wm. Devereux Evance 15Aug.
Robert Deans 9Sept.
Geo. Fras. Bridges do.
Joseph Harrison 14do.
Samuel Sparshott 16Oct.
Sir Richard Grant, *Knt.* 7Nov.
Robert Bruce 9do.
Alex. Borthwick 7Dec.
Wm. Richardson (*a*) do.
Wm. Grint do.
Wm. Jardine Parchas do.
Robert Boyle do.
Michael Stacpoole do.
Francis Brace do.
Hon. Geo. Barrington do.
Wm. N. Glascock 31do.
Henry Freeman Young Pogson 4Mar.19
Daniel Miller (*a*) do.
John Eveleigh do.
Thomas Lipson do.
John Harvey (*a*) 2April
Jas. Barnwell Tattnall 14do.
Richard John Head 15May
Richard Saumarez 19do.
Robert Aitchison (*b*) 17July
Joseph Griffiths 12Aug.
Peter Sampson Hambly do.

Robt. Cutts Barton 12Aug.19
John Maples do.
Mayne Hutchinson Herbert do.
Ed. Wm. Corry Astley do.
Caleb Jackson do.
Chas. Belfield Louis do.
Rob. Blackborne Thoroton Sutton do.
Henry Boteler do.
George Cheyne do.
Henry Algernon Eliot 2Sept.
Wm. Henry Higgs 11Oct.
Geo. Chs. Blake do.
Alex. Albert Sandilands 4 Nov.
Roger Hall 10do.
James Barton (*b*) 27do.
Robert Tait 7Dec.
Octav. Venables Vernon 3Feb.20
John M'Dougall (*b*) 6do.
John Branford 1Mar.
Edw. Augustus Frankland 19May
Thomas Geo. Wills 27do.
Joddrell Leigh 12June
Whitworth Lloyd 2Aug.
George Harnage 16do.
William Finnisson 28Sep.
Edward Parcell do.
Wm. Jas. HopeJohnstone do.
Alex. Stevenson Pearson 30Oct.
Robert Gordon do.
Digby Dent 30do.
John Norman Campbell 28Nov.
William Fletcher 30do.
George Francis Lyon 3Jan.21
Hon. Charles Abbot 27do.
John Pynsent Baker 29do
Francis James Lewis do.
Wm. Chesman do.
Richard Dickinson do.
Peter Salmond do.
James Gordon (*a*) do.
Edward Sparshott do.
Thomas Rob. Brigstocke 31do.
JohnSam. Willis Johnson6Feb.
William Bight 12do.
Henry Crease do.
John Ralph Blois 6Mar.
Rt. Hon. Hans Francis Earl of Huntingdon 7do.
Robert Andoe 30May
Price Blackwood 4June
David Peat 9do.
Thos. Blakiston 2 July
Philip Parker King 7do.
Robt. Campbell 19do.
Wm. Minchin 19do.
Wm. Price do.
Mark Robinson Lucas do.
Philip Helpman do.
Henry Smith Wilson do.
John Arthur Morell do.
Samuel Gordon do.
Simon Hopkinson do.
John Little do.
James Elphick do.
Robert Forder do.
Henry Ellis do.
Henry Pryce do.
Edward Thos. Cronch do.
Thomas Lowton Robins(*b*) do.
Mark Halpen Sweny do.
James Morgan (*b*) do.
Thos. Edmund Cole do.
William Martin do.
William Pearce Stanley do.

Robert Gore 23July21
Robert Baldey 26do.
John Skinner 21Aug.
Timothy Curtis 22Sept.
Douglas Charles Clavering 25do.
James Wilkie 9Oct.
Henry Eden 23do.
Matthew Liddon 8Nov.
George Hutchison 9do.
Arthur Lee Warner 22do.
John Leigh Beckford 30do.
Richard Anderson 13Dec.
Henry Maingy 14do.
Geo. Morison King do
John Molesworth do.
Digby Marsh 5Jan.22
James Wigston 14do.
George Baker 17do.
George Robert Lambert 19do.
Fred. Wm. Beechey 25do.
Hen. Parkyns Hoppner do.
Chas. Dyke Acland 29do.
John Russell (*b*) do.
Coote Hely Hutchinson do.
James Everard Home do.
Hon. Montagu Stopford do.
George Fred. Hotham 25Mar.
John James Onslow 23Apl.
Chas. Howe Fremantle do.
Charles Crole 6May
Charles Philip Yorke 18do.
Christopher Knight 3June
Jno. Edw. GriffithColpoys 12do.
Charles Bowen 19July
Alfred Matthews do.
Richard Hoare do.
Henry Fras. Greville do.
Burton M'Namara do.
Rt. Hon. Geo. Viscount Mandeville do.
Rob. Graham Dunlop 20do.
Geo. Wm. St. John Mildmay 10Aug.
Thomas Porter 26do.
George Russell 7Sept.
Thomas Bourchier 9do.
James Lowry 19do.
Daniel James Woodriff 18do.
Edwin Ludlow Rich 24do.
Alex. Kennedy (*b*) 9Oct.
Edm. Musgrave Harington 10do.
Charles Hope 19do.
Henry Rt. Moorson do.
Wm. Moriarty 1Nov.
Rd. Chamberlayne 20do.
Francis John St. John Mildmay 25do.
John Longchamp 26Dec.
James Brasier do.
Joseph Soady do.
Williams Sandom do.
Edw. Williams Gilbert do.
Rt. Winthrop Yates do.
Henry Kent do.
Thomas Bushby do.
Hon. Wm. Waldegrave do.
Chas. Stuart Cochrane do.
Edward Hibbert do.
Mark John Currie 9Jan.23
William Boxer 15do.
Wm. Bohun Bowyer do.
Hugh Anderson 11Feb.
John Burnet Dundas 20Mar.
John Taylor *T'he jun. Commander.*

Digitized by Google

Benjamin Morton Festing 19Feb.
Wm. Barry 20do.
Jos. Norris do.
Robt. Pearce (a) 25do.
Edw. Smith 26do.
Arthur Burgh 26do.
Wm. Grove 4Mar.
Thos. Livingstone Reid 5do.
Thos. Holloway 10do.
Norfolk King 12do.
Wm. Rankell 21do.
James Tilley do.
John Stiles do.
James Davis do.
Richd. Langdon do.
Alex. Gallaway do.
Wm. Vine do.
Geo. Sullock do.
John Dewar do.
Geo. Pierce do.
Henry Belsey do.
Adam Robertson do.
Wm. Nowell do.
John Campbell (c) do.
Edw. Knapman do.
Martin Miller do.
Chas. English do.
Henry FranciaSpencedo.
Jas. Tho. Tatlock do.
Lord. Augent Kelly do.
Andrew Hermon Thompson do.
John Mein do.
Thos. Cull (b) do.
Peter Hodder do.
Jas. Rigmaiden do.
Elias Thos. Gill do.
Geo. Lewis Coates do.
Michael Dwyer do.
John Taylor (c) do.
Horatio Janes do.
Wm. Burt Weekes do.
Henry John Hall do.
WalterEdwardGrantdo.
Charles Cowling Robinson do.
Henry Sankey do.
Jos. Collings Gill do.
Chas. M'Arthur do.
Hen. Nevil Eastwoddo.
Robt. Stuart do.
Wm. Pyne do.
Thomas William Charleton do.
Wm. Crichton do.
Richd. Nason do.
Chas. Parker (a) do.
Jas. Bulstrode Whitelocke do.
Frank Cutler do.
Wm. Eardley Amiel do.
Thomas Pitt Robinson do.
Chas. Kerr Dow do.
Jas. Crook do.
Chas. Halford do.
John Fras. Dawson do.
AugustineWoodward do.
Morrice Cowen do.
Hen. Pengelly do.
James Clayton do.
Richd. Millett do.
Thomas Patton 21do.
Geo. Buchanan do.

Hen. More Williams 4April
James Bulkeley 14do.
Wm. Reynolds 16do.
Rich. Tillidge Sainthill 23do.
John Wells 28do.
Wm. James Scudamore 30do.
John Moore (b) 5May
George Greea do.
George Drew 8 do.
Thos. Dymock Jones Dubine do.
William Henry Gibbons do.
Robt. Loney do.
Charles Boddam Stockdale do.
John Dove do.
John M'Killop do.
James George do.
James Spiller 10do.
John Jas. Keeling 13do.
Wm. Pitt Bowler do.
Peter Reddie do.
Wm. Geo. Thomas do.
Robert Otway 14do.
Wm. Stone (b) 16do.
Thos. Barton Rose 20do.
John Walkie do.
Hen. Eadon Lew do.
Thos. Saunders (b) 25do.
Spencer Smyth 2June
Chas. Friend 12do.
Thomas Densten 15do.
Wm. GibbsDowden 16do.
Thomas Pearse (b) do.
John Grant (a) 25do.
John Bowerbank 30do.
Jo. Alphonso Henry do.
James Law 2July
Rhd. Edwards 4do.
Wm. Oldrey 7do.
Jas. Agnew Stevens do.
Thos. Ritchie 10do.
Wm. Oakes Blount do.
Peter White 16do.
Michael Quin do.
Thomas Hodges 18do
John Bowles 20do.
Roger Langlands 24do.
Alex. Miller 27do.
Paul Piercy Bagwell do.
Edw. Hughes Jacob31do.
Thos. Strover 7Aug.
Wm. Archd. Warr 13do.
Henry Tucker 17do.
Wm. Roddam do.
Wm. Loudon 18do.
George Bentham Hutchings do
Wm. Dickson (a) 21do
Jas. Pond 24do
Lewis Charles Peters 29do
John Towne 17Sept.
John Vignoles do.
Geo. Bishop 18do.
David Thomas Nightingale 21do.
Wm. John Wade do.
John Wood (a) 23do.
Thos. Holbrook do.
Robt. Snell (b) 26do.
Wm. Downey 30Oct.

Mark Kent 30Oct.
William Henry Cooke 12Sept.
Richard Farr do.
Fras. Wilson Ellis 15do.
Thos. Spark do.
Thos. Constant Paggett Morton do.
Charles Stirling do.
Tobias Young 20do.
Robt. Machen 24do.
Benj. Roberts do.
James Sanders 26do.
Henry Love 3Nov.
Wm. Nunn Jewell 6do.
Aug. Donaldson 20do.
John Parkman do.
Jeremiah Mahoney do.
Thos. Scanlan do.
John Collas do.
Richd. Colmer Rose do.
George Stanway Bourne do.
Andrew Munro do.
John Kingdon do.
John Lew do.
Hamilton Davies do.
Geo. Bateman do.
Wm. Handby do.
Fred. John Whitehurst do.
Richard Smith Simonds do.
Edw. Phillips do.
Zebedee Beckham do.
John Lapslie do.
Sackville Burroughs do.
Chas. Maitland do.
Arthur Brooking do.
Robt. ContartM'Crea do.
Samuel Hill do.
Geo. Palmer do.
James Kerr do.
Edward Yosel 21do.
John Hickman do.
Edm. John Piper do.
Henry Smithwick 28do.
Robt. Carter (b) 2Dec.
Edward Buller Hicks do.
Wm. Muriel 5do.
Harry Brown Richards 19do.
James Hamilton Murray do.
Patrick Wallis 15do.
Wm. ArchibaldSmail 17do.
Horatio Bennet Cock 26do.
George Brooks Forster 27do.
George Sloan 30do.

1813.

Henry Collins 1Jan.
John Fraser do.
Wm. Henry Quin 9do.
Augustus Aldborough Lloyd Williams 18do.
Gabriel Christie 20do.
George Eyre Powell do.
Chas. Robt. Milbourne do.
Joseph Hume do.
Robert Harris do
Jos. Bage Boultbee 25do.

Wm. Hicks (a) 30Jan.
Ben. Worthington 2Feb.
John Shepherd do.
John Allan Wright do.
David Rice do.
Thos. Mowbray do.
Evan Jones Cruchleydo.
Sir Thomas William Holburne, *Bt.* 5do.
Sam. Hood Hemmans do.
Benjamin Kingston do.
John Arnall 11do.
Henry Bolman do.
Stephen Hodge 16do.
Geo. Dyer 17do.
Amos Plymsell 18do.
Jas. Thos. Taylor Dixon 4Mar.
John Christian Chesnaye 17do
Robt. Hutchison (a) 19do.
Sam. Chas. Umfreville do.
Jonathan Faulkner do.
George Inglis do.
James Moxon 27do.
JohnSam. Rowlandsdo.
John Hudson (a) 31do.
John Morrison do.
David Hanmer 7April
Jacob Ley Young do.
Wm. Fitzwilliam Wentworth 13do.
Joseph Bailey 15do.
Edw. Robinson 20o
Thos. Moffat 20do.
Meyrick Bodychea Sparrow 21do.
Jos. Marshall (a) 12May
Charles Smith 13do.
Edw. Jennings 27do.
Albany Howard Wilson do.
Chas. Thomas Sutton do.
Wm. Narracott 28do.
John Hunt do.
Ward Evans do.
Hen. Walker (b) do.
Wm. Hutchison (a) do.
Edmund Howe Fitzmaurice do.
Thos. Atkinson do.
Wm. Beckett (b) 29do.
Wm. Hen. Woodin 31do.
Rob. Weaver 4June
Thos. Simmonds 6do
Francis Hallowes 14do.
Edw. Webb do.
Thomas Werge do.
Arthur Loftus do.
Chas. Hen. Marshall do.
John Sam. Smith 16do.
Thos. Irvine 20do.
Shephard M'Cormick 21do.
Pat. Wright 26do.
Edw. Gordon 30do
Henry Shovell Marsham do.
Jos. Marshall (b) 1July
John Coleman (a) 2do.
Marshall Hoyles 5do.
Alex. Murray do.
Wm. Rolfe 8do.
Christopher Wyvill do.
Hen. GladwellEtough9do.

Digitized by Google

John Bedingfield Knocker 10July
Richd. Hen. King 19do.
Nathaniel Gordon Corbett do.
Wm. Townsend Dance do.
Robt. Cosby Tomlinson 14do.
Wm. Smith (*c*) do.
Wm. Simkin do.
Thos. Akers 16do.
John Crossly Seymour do.
Geo. Wm. Conway Courtenay 19do.
Benj. Lewis do.
Geo. Edw. Patey 20do.
Joseph Pearse 22do.
Thos. Stewkley Shuckburgh 30do.
Philip Justice (*b*) 5Aug.
Mich. Molloy do.
John Davey Foulkes do.
Arthur Darley 11do.
Wm. Jas. Townshend 15do.
Wm. Sterne 23do.
Wm. Morris (*b*) 24do.
Alex. Buchanan do.
Edward Charles Earle 10Sept.
Wm. Flinn 11do.
Wm. Stevenson 13do.
Wm. Lee Rees 15do.
Wm. Daniell 16do.
Henry Jellicoe 23do.
Frederic Franks 29do.
John Harry Bellairs 30do.
John Barnes (*a*) do.
Wm. Jacobs 6Oct.
Geo. R. Weddell 8do.
Henry Lancaster do.
Chas. Hensley do.
Robt. Brash 25do.
Wm. Garforth do.
Geo. Syme 26 do.
John Salter do.
Richd. John Naah 29do.
Alex. Ellice 3Nov.
Jas. Clark 7Nov.
Richd. Nicholls Williams 3do.
Kerry Tully 10do.
Wm. Russell do.
Christopher Beer do.
Thos. Baldock do.
Wm. Hobson 11do.
Wm. Caswell 13do.
Pat. Denchar 29do.
Robt. Shebbeare 30do.
Chas. Lambert 6Dec.
Geo. Fras. Wood do.
Chas. Haycock do.
Robt. Rust do.
John Hake do.
Wm. Fred. Sayer do.
Geo. Ley do.
Robt. Wintle Innes do.
Wm. Richards (*a*) 10do.
Wm. Hen. Savage 13do.
Chas. Rumbold Gordon do.
Geo. Wade 15do.
Edw. Hall do.
Geo. Mortimer 17do.

Richd. Mitchell 18Dec.
Wm. Watt 29do
Charles Henry Kempthorn 25do.
Thomas Lawrence 29do.
Wm. Hen. Brand 30do.
Mich. Jerrard do.
Jas. Richard Booth do.
Richard Tickell do.
Wm. Drew 31do.

1814

James Vibart 1Jan.
Wm. Burdett Dobson 3do.
John Somerville do.
Jas. St. Quintin 7do.
Charles Holroyd do.
Nath. Barwell do.
Lt. Hon. James Viscount Kelburne 8do.
Wm. Hen. Baptist Proby 9do.
George Bury 11do.
Hugh Donald Cameron Douglas do.
John Chamberlayne do.
John Sherbrooke Gell 14do.
Geo. Sidney Smith 21do.
Edw. Goodlad 22do.
Thomas Riches do.
John Hallowes do.
Thos. Leigh 26do.
Jas. Derriman do.
Wm. Pitt (*b*) 29do.
Ponsonby Sheppard 4Feb.
Alex. Graves do.
Geo. Briscoe Skardon do.
Rob. Mc Kirdy do.
Thos. Hen. Rothery do.
Samuel Strover 5do.
John Marjoribanks 14do.
John Golding 16do.
Andrew Drew 4Mar.
George Dansey 8do.
Henry Cranmer March Phillipps 10do.
Geo. Constable Chalmer do.
John Bowden 16do.
Alex. Brenan do.
Francis Bickerstaff do.
James Williams do.
Peter Smith Maunce do.
John Hackney do.
William Hele do.
Henry Augustus Perkins do.
Edward Wride do.
John Middleton Waugh do.
William Lace do.
Sam. Hewitt Moore 4Apr.
Rob. Pearce (*b*) 5do.
George Campbell do.
Thomas Hippius do.
Hen. Wm. Lewis do.
Masters Norman do.
Alex. Gardner Stewart 9do.
Wm. Fred. Lapidge do.

Morgan Crofton 11Apr.
Francis Rogers Coghlan 18do.
John Harvey (*b*) 26do.
Henry Lawless 27do.
John Anderson (*b*) 28do.
Thos. Pennington 4May
Joseph Roche do.
John Dillon Fry 16do
Duncan Blair 17do.
Richard Morris 18do.
Peter Wybergh do.
Wm. M'Intyre 26do.
Adam Cuppage do.
Jas. Alex. Gordon do.
Chas. Davis do.
John Powell Tweed do.
Edw. Maxey 27do.
Philip James Elmhurst do.
Geo. Henry Bowlby do.
Jos. Winthrop Martin do.
Benj. Andrews do.
Jas. Driscoll 30do.
Jas. Knight do.
Campbell Locke do.
Henry Downes 1June
Alex. Tait do.
Christie Esten Hutchison 3do.
Thos. Higgins do.
Wm. Snowey 4do.
John Wilkie do.
Myles Monk Megrath do.
Thos. Adolphus Plucknett do.
Alex. Robertson 7do.
Wm. Tullis do.
Matt. Black 10do.
Isaac Burch (*b*) 11do.
Jas. Figg do.
John Monk 13do.
Edw. Rotton 16do.
Henry Bampfylde Shepton do.
Geo. Holbech do.
Arthur Magan do.
Charlton Booth Bayly 17do.
Wm. Dow do.
John Gray Draper do.
Wm. Tatton Petch 27do.
John Harrison do.
John Bulger do.
Thos Hamby do.
Henry Ommanney Love do
Wm. Bailey do
John Peyton do
John Monday do.
Henry Harrow do.
Jas. Thos. Yates do.
Howard Moore do.
Chas. Paynter do.
William Robert Ward (*a*) do.
John Benson do.
Rob. Ballard Johnston do.
Edmund Oakes 1July
Thos. Hunt do.
John Wm. Bannister do.
Jas. Waldegrave do.
Ludlow Sheils do.
John Stewart Dixon do.
Edw. Proudfoot Montague do.

John Hay 1July
Charles Inglis do.
Charles Peake do.
James Burney 4do.
Thos. Edw. Hoste do.
Samuel Wheeler 6do.
Richard Keane do.
Edward Canes do.
John Wright do.
Peter Stark do.
James Giffard do.
Joseph West do.
James Reid (*b*) do.
John Goldie (*b*) 8do.
John Spurway do.
David Briggs do.
John Jones Pearce 9do.
Thos. Barrow do.
Rob. Maltman 12do.
Wm. Moore do.
William Baker Strugnell 18do.
Isaac Richards 19do.
Nicholas Webb do.
Geo. Pettiward Eyre do.
Timothy Carew do.
Chas. Mat. Chapman do.
Benj. Mainwaring do.
James Heyland do.
Hen. Edw. Coffin 20do.
John Fisher 21do.
John Lloyd (*b*) 22do.
Geo. Albert Rix do.
Geo. Bettiver 23 do.
James Bradley (*b*) do.
Anselm Peter Le Neve 25do.
John Kiddle 29do.
Wm. Wynne Eyton do.
Joseph Elwin 2Aug.
Wm. Rob. Ward (*b*) 3do.
Samuel Fielding Harmer 6do.
Richd. Norton 9do.
Charles Andros do.
Wm. Porter 10do.
Juste Peter Roepel do.
Bart. Geo. Waterhouse do.
Pierce Humphrey Mott 16do.
Chas. Wm. Griffith Griffin do.
John Hoskins Brown do.
Robert Futter do
John Munnings Johnson do.
James Rowe do.
Wm. Prowse do.
Matthew Mitchell do.
Henry Watson Hall do.
Walter Leslie 24do.
John Scott do.
Thomas Stephenson do.
Francis Gray 26do.
Henry Fitzgerald do.
Nath. Cranstoun France do
Henry Meredyth Jervis White Jervis do.
George Atkinson do.
Wm. Blackmore Noble 27do.
Wm. Wood (*b*) do.
Joseph Irwin 1Sept.
Valentine Munbee do.

Digitized by Google

Charles Dashwood 2Nov.01
Richard Curry 7Jan.02
✚ *Sir* William Hoste, *Bt.* do.
Lenox Thompson 15do.
Charles Feilding do.
Thomas George Shortland 1March
William Skipsey 18do.
Marcus Samuel Hill 14April
Hon. Frederick Paul Irby do.
✚ *Sir* Christopher Cole 20do.
✚ *Sir* George Ralph Collier *Bt.* 22do.
Daniel Woodriff 28do.
• John Wentworth Loring do.
John Winne do.
Sir Robert Howe Bromley, *Bt.* do.
Hon. Duncombe Pleydell Bouverie do.
Richard Goddard 29do.
Richard Foulden do.
Charles Otter do.
Thomas Hurd do.
Richard Pellowe do.
John Dick do.
Peter Riboulleau do.
John Nash do.
Stephen Rains do.
Thomas Hand do.
Farmery Predam Epworth do.
Matthew Buckle do.
John Allen (2) do.
James Noble do.
• Samuel Warren do.
Anselm John Griffiths do.
George Burdett do.
James Nash do.
Peter Spicer do.
James Seward do.
John Taylor Michell do.
Thomas Philip Durell do.
Alexander Becher do.
John Hatley do.
Francis Holmes Coffin do.
Charles Ryder do.
Christopher John Williams Nesham do.
• Charles Bullen do.
John Wight do.
Henry Folkes Edgell do.
Cornelius Quinton do.
Sir James Dunbar, *Bt.* do.
William Butterfield do.
• Richard Byron do.
William Young do.
• George Tobin do.
James Sanders do.
• Wm. Henry Webley Parry do.
Edward Galwey do.
Richard Janes do.
Richard Hawkins do.
Thomas Cowan do.
William Henry Daniel do.
Jacob Walton do.
David Colby do.
Augustus Brine do.
James Coutts Crawford do.
• John Hayes do.
Sam. Campbell Rowley do.
Balkier Mackworth Praed do.
Samuel Mottley do.
Edward Walpole Browne do.
John Rouett Smollett do.
William Ricketts do.

Alexander Skene 29Apr.02
Hon. William Le Poer Trench do.
Edward Sneyd Clay do.
Thomas Richbell do.
Benjamin Carter do.
Charles Inglis do.
Charles Carter do.
Thomas Browne do.
Rt. Hon. Lord Edw. O'Bryendo. do.
Francis Godolphin Bond do.
Stephen Folvil do.
Archibald Dickson do.
Wm. Hen. Brown Tremlett do.
• Samuel Pym do.
George Argles do.
Samuel Butcher do.
Robert Jackson do.
• Robert Barrie do.
• Charles Bayne Hodgson Ross 15Oct.
• Wilson Rathborne 18do.
Henry Matson 15Dec.
Charles Malcolm 29do.
John Serrell 27Jan.03
Peter Heywood 5April
• *Sir* Murray Maxwell *Kt.* 4Aug.
• Chas. Marsh Schomberg 6do.
Francis William Fane 30do.
Peter Hunt 29Dec.
Hon. George Elliot 2Jan.04
William Durban 17do.
• James Hillyar 29Feb.
• *Rt. Hon. Lord* William Fitz Roy 3Mar.
• *Rt. Hon. Lord* George Stuart 3do.
✚ *Sir* James Lind 8do.
• Joseph Nourse 30April
Robert O'Brien 1May
Keith Maxwell do.
Matthew Godwin 8do.
Hugh Pigot do.
James Master do.
Salusbury Pryce Humphreys do.
John Tower do.
Kenneth Mackenzie 6June
Edward Hawker do.
Alexander Campbell 8do.
• Charles Richardson 27Sept.
George Aldham 28Feb.05
Francis Temple 19March
• Richard Budd Vincent 8April
• Arthur Farquhar do.
Henry Gordon do.
Sir Wm. Bolton, *Kt.* 10do.
✚ *Sir* James Alexander Gordon 16May
• *Hon.* F. Wm. Aylmer 18do.
Richard Thomas 20Oct.
John Quilliam 24Dec.
• John Pilfold 25do.
William Hennah 1Jan.06
William Pryce Cumby do.
George Digby 9do.
James Richard Dacres 14do.
• Peter Rainier 17do.
• *Hon.* Henry Duncan 18do.
Henry Vaughan 22do.
Thomas Campbell do.
Joseph Lamb Popham do.
John Sarman Carden do.
John Sykes do.
James Watson do.

Charles Jones 22Jan.06
• John Hancock do.
John Wentworth Holland do.
John Yelland do.
Woodley Losack do.
John Impey do.
• Alexander Robert Kerr do.
• Donald M'Leod do.
Hen. Munaton Ommaney do.
Archibald Duff do.

The above Officers are on the Half-Pay of 12s. 6d. per Diem.

Donald Hugh Mackay do.
• Francis Mason do.
Major Jacob Henniker do.
Matthew Forster do.
• *Sir* Philip Carteret Silvester, *Bt.* do.
James Johnstone do.
✚ *Sir* Thomas Staines do.
Thomas Brown do.
Alexander Shippard do.
Hon. Pownoll Bastard Pellew do.
John Bowen do.
Henry Laroche do.
Robert Henderson do.
• *Sir* Lucius Curtis, *Bt.* do.
Sir John Louis, *Bt.* do.
Hon. Edward Rodney do.
Brian Hodgson do.
Hood Hanway Christian 30do.
Hon. Archibald Cochrane 31do.
Sir Josiah Coghill Coghill, *Bt.* 1Feb.
Nathaniel Day Cochrane 26March
John Ayscough 18April
Sir Thomas John Cochrane, *Kt.* 25do.
William Hugh Debbie 6May
•William Furlong Wise 18do.
Edmund Boger 22do.
William Jones Lye do.
• George Frgn. Seymour 29July
Hon. George Poulett 31do.
Hugh Cook do.
James Haldane Tait 5Sept.
Gilbert Heathcote do.
Wm. Beauchamp Proctor do.
Charles James Johnston do.
Edward Ratsey do.
Edward Hawkins 25do.
Richard Turner Hancock do.
James Murray Northey do.
Charles Philip Butler Bateman do.
Mauritius Adolphus Newton De Starck do.
William Cook do.
Arthur Lysaght do.
Hon. Joseceline Percy do.
• *Hon.* Anthony Maitland do.
Hon. Granville Proby 28Nov.
• *Hon.* Granville George Waldegrave 16Feb.07
• *Hon.* George Cadogan 23Mar.
✚ *Sir* Edward Tucker do.
John Edgecumbe 11May
John Oakes Hardy 24June
William Maude 28Sept.

Digitized by Google

Edward Hill 11Feb.
Frederick Hire do.
Oliver Swan do.
William Grant do.
John Fretwell do.
Thos. Richard Fowler do.
Nath. Courtenay Whitmore do.
Frederick Coppin do.
Rich. Williams Charlesson do.
Wm. Chas. Jones do.
Jno. Alex. Mouat do
Jos. Robt. Kellock do
John Harding do
George Bland do
James Wood (b) do.
John Everrest Cabbarn 13do.
George Morey (b) do.
James Lindsay do.
Dominick Creagh Waters do.
Thos. Hen. Crockford do.
Richard Compton do.
Charles John Hull do
James Wood (c) do.
Richard Payne do.
Charles Atkinson do.
Evan Nepean do.
James Mathias do
Jos. Hy. Moore do.
Charles Turrell do.
Raymond Evans do.
Geo. Norris Trent 14do.
John Andrews Reeves do.
Dominick Sarsfield do.
John Lambrey Bishop do.
George Humphreys do.
Maurice Fitzgerald O'Connell do.
Richard Pulton do.
William Bursard do.
Thos. Williams (b) do.
Charles Batten do.
Augustus Hy. Kellett do.
John Marshall (b) do.
James Frid do.
Thomas Eve do.
Garrett Barry do.
James Cowan 15do.
Robert Johnston do.
Wm. Nettleton Boyce do.
Duncan Roberts do.
Edwd. Wm. Scott do.
John Millett do.
James Holbrook do.
John Bundock do.
John Nicholas do.
Abraham Docking do.
William Rees Davies do.
John Taplin do.
Sam. Hornigold Laston do.
Charles Byne do.
Thomas Draper do.
Laurence Charlesson do.
Wm. Hen. Woodnam do.
George Wilson (b) do.
Thomas Strange (a) do.
Jos. Vincent Geary do.
Charles Bruce do.
Andrew Sims do.
John Howard Dean do.
James Stone (d) do.
Wm. Walker (b) do

Augustus Lampen 15Feb.
William Jones (d) do.
Philip Kyrle Jones 16do
Daniel Leary do.
Robt. Hutchinson Herbert do.
Jos. Collings Grigg do.
Thomas Coleman do.
Alex. Fred. Cope do.
Chas. Holbrook do.
William James do.
Ed. William Seymour 16do.
Edward Garrett (b) do.
Robt. Henderson do.
Philip Moor do.
George Robinson (b) do.
Richard Gilpin do.
Henry Reneau do.
Richard Hemer do.
Rowland Morgan do.
Mat. Curling Friend do.
Wm. Gardiner do.
John Adams (b) do.
Hen. Esch Atkinson do.
Hen. Wm. Boyce do
George Lowcay do.
John Harwood do.
John Steele Park do.
Wm. Purvis do
Alex. Webb do
John Winterbottom do.
Sephas Goode do.
John Findlay do.
Richard Waller do.
John Finemore 17do.
John Talbott Warren do.
Christopher Jobson do.
George Rayment do.
Edward Ackland do.
Peter Barnes do.
John Sudbury do.
Thomas Turner do.
George Pretyman do.
Edward John Morrias do.
Andrew Forbes do.
Peregrine Chas. Davies do.
Henry Hockin do.
John Hamilton (a) do.
Richard Moresby do.
John Morgan do.
Alfred Norman do.
Philip Stanbury do.
Wm. Garland do.
Geo. Taylor Airey do.
Richard Kennedy do.
Joseph Taylor do.
Chas. Witty Clubley do.
John Walker do.
John Else do.
Thomas Wright do.
John Garnham 18do.
Alex. Boyter do.
Charles Lutman do.
Robert Cross do.
John Arthur Moore do.
Thos. Buttanshaw do.
Ludovick Grant do.
Richard Daniell do.
Adlart Miller do.
Will. Hen. Kemball do.
Wm. Hutchison (b) do.
Robert Turnbull do
Ed. Sam. Taylor do.
Rd. Adams Nicholson do.
Robert Thorley do.
Michael Hodder do.

Benjamin Hyde 18Feb
James Simpson do.
John Steane do
Jas. Rob. Lavender do.
Wm. Richmond Ashby do
Henry Moore do.
Wm. Henry Baker do.
John Davis do.
Archibald Campbell 20do.
Benjamin Chester 20do.
Emanuel Blight do.
James Baillie do.
James Rob. Hanna do.
William Weaver do.
Geo. Patey Trounsell do.
John Holmes Bond do.
Rob. Wm. Hale Hardy do.
William Baker (b) do.
George Robt. Taylor do.
Thomas Edw. James do.
Thomas Mark Williams do.
Richard White do.
George Shaw (a) do.
Robert Pepperel Madge 21do.
William Patterson do.
Robert Snow do.
Isaac Bramwell do.
George Colman do.
Peter Shuttleworth do.
Michael Finch Counahan do.
James Jones (b) do.
John Hicks do.
James Joseph Gordon do.
George Sheunan do.
Robert Ramsay do.
Edward Dennis do.
William Martyn do.
Alexander Ross do.
Robert Towers do.
Andrew Brown do.
William Vale (b) do.
William Parsons (b) do.
Thomas Cook Dyball 22do.
Josias Drew do.
Wm. Henry Leaver do.
William Irvine Johnston do.
John Budgen do.
Benj. Symes Simms do.
George Hans Blake do.
Henry Randall do.
William Radford do.
Wm. Wilkinson (a) 23do.
Wm. Ley Tucker do.
James Guttery do.
James Monypenny Wood do.
James Pulling do.
James Rumley do.
John Stubbin do.
John Wilson (a) do.
Jonathan Butcher do.
William Smart do.
Jno. Thompson (b) do.
John Stephen do.
David Price do
John Francis Cook do.
George Woollcombe do.
Samuel Berington do.

John Augustus Croke 24Feb.
James Carfrae do
John Pigott do.
William Macfarlane do.
Samuel Eborall do.
Sylvester Evans Chick do.
Henry Reid do.
William White (b) do.
Chas. Alex. Ross do.
Fred. Nicholas De Rovera do.
Edward Hunsdon do.
Wm. Henry Oldmixon do.
George Howes do.
Charles Newbolt do.
Wm. Thos. Strettell do.
William Shepheard do.
Robert Wall do.
Hugh Hunter do.
Wm. Graeme Rhind do.
Henry Davis (c) do.
William Hoghton do.
James Thos. Nicholls do.
Braden Sharvell 25do.
John Johnson (c) do.
Joseph Cannilleri do.
James John Foord do.
William Crellin do.
Wm. John Thompson Hood do.
John Franklyn do.
John Wheeler do.
Edward Yelland do.
Hen. John O'Callaghan do.
James Inglefield Sullivan do.
Alexander Willding do.
John Holwell Wall do.
John Poore do.
Samuel Selby 27do.
Thos. Fisher Stead do.
Charles Merriman do.
Arthur Grose do.
James Hunter do.
John Fuller do.
Thomas Halahan do.
Thomas Pearson do.
James Bulkeley Gullifer do.
Henry Wm. Mason do.
Robt. Bastard James do.
George Read (b) do.
Edward Nickoll do.
George Gray do.
William Rodger do.
Henry Hill 28do.
Francis Woollams do.
John Gilmore do.
John Simkin do.
Charles Wadeson do.
William Cave Burbidge do.
Edw. Parker Bedwell do
Walter Watkins do.
Alex. Shillingford do.
Jno Courtney Bluett do.
Edw. John Johnson do.
Hugh Price do.
Richard Jocelyn Bower do.
Stephen Radcliffe do.
Henry Fisher do.
Charles Taylor (b) do.
Edward Collier do.

Copyright

Rich. Plummer Davies 1June12
George Wyndham 3July
Henry Weir 22do.
* Augustus William James Clifford 23do.
Samuel Leslie 31do.
Hn. Hon. Henry John *Lord* Selsey 7Aug.
Edward Ellicott 12do.
James Barker do.
Peter Rye do.
James Veitch do.
James Gifford do.
Timothy Clinch do.
George Le Geyt do.
Backland Stirling Bluett do.
Henry Gage Morris do.
Samuel Chambers do.
William Astridge do.
Edward Augustus Down do.
Thomas Whinyates do.
William Hellard do.
John Thompson (b) do.
George Moubray do.
Alexander Cunningham do.
* John William Andrews 28Sept.
Joshua Ricketts Rowley 30do.
John Griffith 13Oct.
Hew Steuart 20Nov.
William Robilliard 14Dec.
* Alex. Rentow Sharpe 22Jan.13
Hon. Robert Rodney 22Feb.
Robert Mitford 31March
Henderson Bain 6April
Richard Spear 3May
Clement Milward 26do.
* James Black 29July
* Jas. Needham Tayler 16Aug.
* John Fordyce Maples 23do.
* Robert Bloye 23Sept.
Thomas Edw. Symonds 29do.
William Stephens 7Oct.
Westby Percival 16do.
John Tailour 26do.
* John Smith 29do.
Gordon Thos. Falcon 29do.
Watkin Owen Pell 1Nov.
John Bayley 4Dec.
Edward Grey do.
Henry James Lyford do.
Thomas Fortescue Kennedy do.
Benjamin Crispin do.
Eyles Mounsher do.
James Stuart do.
Lewis Hole do.
William Westcott Daniel do.
Thomas Fife do.
John M'Kerlie do.
Thomas Richard Toker do.
* Wm. Fairbrother Carroll do.
Frederick Jennings Thomas 8do.
* Will. Howe Malcaster 22do.
Joseph Drury 4Feb.14
Alexander Gordon 10do.
Frederick Hickey 19do.
Henry Thomas Davies do.
Peter Fisher do.
Edward Reynolds Sibly 6March
Hon. Henry Dilkes Byng 9do.
Hon. James Ashley Maude 11do.
Andrew Pellet Green 12April
Henry Haynes 26do.
William Bowen Mends 29May
George Gustavus Lennock 3June
Hon. William John Napier do.

Hon. Robert Cavendish Spencer 4June14
George Ferguson 6do.
Sir William George Parker, *Bt.* do.
George Rose Sartorius do.
Robert Wauchope do.
Charles Hope Watson do.
Sir John. Gordon Sinclair, *Bt.* do.
Robert Gambier do.
Harry Hopkins 7do.
John Ellis do.
Joseph Pearce do.
Charles Frederick Payne do.
* Colin Mac Donald do.
George Edward Watts do.
Abraham Lowe do.
* Jas. John Gordon Bremer do.
John Porteous do.
Charles Bertram do.
George Hills do.
Henry Fanshawe do.
Isaac Hawkins Morrison do.
* George Barne Trollope do.
Thomas Cuthbert Hichens do.
Thomas Mansell do.
Colin Campbell (b) do.
Justice Finley do.
John Wilson do.
George Pringle do.
Nevinson De Courcy do.
Thomas Groube do.
Hercules Robinson do.
William Black do.
Michael Head do.
Thomas Stamp do.
Ralph Randolph Wormeley do.
Nathaniel Mitchell do.
* John Harper do.
Samuel Bartlett Deecker do.
Weston Phippe do.
Augustus Vere Drury do.
Thomas Bexley do.
George Wickins Willes do.
Hayes O'Grady do.
George William Henry Knight do.
Thomas Dick do.
William Isaac Scott do.
Maurice Frederick Fitzhardinge Berkeley do.
Bertie Cornelius Cator do.
David Dunn do.
* Fairfax Moresby do.
George Rennie do.
Frederick Edward Venables Vernon do.
Edward Brasier do.
Charles Hewit do.
George Anson Byron do.
Hon. Kenelm Somerville do.
Edmund Lyons do.
Sir Charles Sullivan, *Bt* do.
Richard Foley do.
Henry Jenkinson do.
* John Marshall do.
Edward Saurin do.
Edward Hodder 27do.
John Hardy Godby do.
Christ. Strachey 28do.
Charles Shaw 1July
James Wemyss do.
William M'Culloch 8do.
Arden Adderley 19do.
James Bones do.

Rich. O'Conor 16Aug.14
Francis Erskine Loch 28Sept.
George Kippen 10Oct.
Charles Julius Kerr 5do.
John Palmer 9do.
Humphrey Fleming Senhouse 12do.
* Thomas Ball Sullivan 19do.
* Thomas Alexander do.
David Scott 22Oct.
Edward Collier 18Nov.
Richard Creyke 19Dec.
Nicholas Lechmere Pateshall 18Feb.15
* Nicholas Lockyer 29Mar.
* Rowland Money do.
* Henry Montrasor 13June
John Sheridan do.
* Henry Loraine Baker do.
George William Hughes D'Aeth do.
* Robert Ramsay do.
John Chas. Gawen Roberts do.
* Samuel Roberts do.
David Price do.
Archibald Tisdall 14July
Joseph Gulston Garland 29Aug.
Right Hon. Algernon *Lord* Prudhoe do.
Robert Rowley 21do.
Wm. Stanhope Badcock do.
* John Toup Nicolas 26do.
John Moberly do.
Joseph Digby 8Sept.
John Thomson 11do.
Charles Warde 18do.
William Farington do.
Stephen Popham 19do.
Francis Brockell Spilsbury do.
Daniel Pring do.
Fred. Wm. Burgoyne 20do.
James Rattray do.
John Allen (b) do.
William Henderson 9Oct.
John Hill 28do.
Frank Gore Willock 24Nov.
John Carter 7Dec.
Daniel Ross 9Feb.16
Henry Meynell 10April
Arthur Philip Hamilton 31May
Daniel Lawrence 28Sept.
Robert Henley Rogers do.
George Bentham 16do.
William Kempthorne do.
Arthur Fanshawe 17Oct.
James Arthur Murray 15Nov.
William Hill 12Dec.
Richard Henry Maddle 1Jan.17
Thomas Renwick do.
Thomas Young do.
John Parish do.
John Bradly do.
Henry Higman do.
William Ramage do.
Edward O'Brien Denny do.
George Hewson do.
Alexander M'Vicar do.
Alexander Renny do.
* John Lawrence do.
David Braimer do.
Richard Walter Wales do.
John Macpherson Fergusson do.
Edmund Waller do.
John Gourly do.
Augustus Baldwin do.
George Wastell Hooper do.

Digitized by Google

William Richard Smith	1Jan.17	*Hon.* Frederic Noel	12Aug.19	Andrew Mitchell	23April29
Henry Colins Deacon	2 April	William Sargent	do.	Norwich Duff	do.
Houston Stewart	10June	Hugh Patton	do.	Charles Christopher Parker	do.
Edward Barnard	4July	Alexander Dobbs	do.	John Edward Walcott	6May
Basil Hall	5Nov.	*Hon.* Charles Orlando Bridgeman	2Sept.	Thomas Wolrige	19July
James Wallis	26do.	Henry Shiffner	10Nov.	Christopher Cracknthorp Askew	do.
William Bateman Dashwood	21 Oct.18	Henry Forbes	7Dec.	William M'Kenzie Godfrey	do.
Martin White	7 Dec.	William Walpole	do.	William Hendry	do.
John Cookesley	do.	Alexander Montgomerie	30Oct.20	Job Hanmer	do.
James Murray	do.	*Sir* William Saltonstall Wiseman, *Bt*	22Nov.	George French	20do.
Charles George Rodney Phillott	do.	John William Montagu	30do.	*Lord* Hen. Fred. Thynne	30do.
George Matthew Jones	do.	*Hon.* Geo. Pryse Campbell	27Jan.21	*Hon.* Fred. Spencer	26Aug.
William Wolrige	do.	Donat Henchy O'Brien	5Mar.	Archibald Maclean	28Sept.
James Kearney White	do.	Wilson Braddyll Bigland	6Mar.	Jas. Hanway Plumridge	30Oct.
John Ross	do.	George Cornish Gambier,	4June	Charles Nelson	do.
James Stirling (*a*)	do.	John Gore(*a*)	19July	George Tyler	10do.
Amos Freeman Westropp	do.	John Cook Carpenter	do	John Franklin	29Nov.
George Brine	do.	Robert Hockings	do.	Thomas Herbert	25do.
Rt. Hon. Lord John Hay	do.	George Bennett Allen	do.	Charles Hope Reid	26Dec.
Constantine Richard Moorsom	do.	John Codd	do.	John Smith (*b*)	do.
Hon. George James Perceval	do.	Edward Lloyd	do.	Henry Theodosius Browne Collier	do.
Hon. John Gordon	31do.	John Gedge	do.	John Brenton	do.
William Popham	19May19	Benedictus Marwood Kelly	do.	William Ramsden	do.
James Tomkinson	12Aug.	Henry Fyge Jauncey	do	George Richard Pechell	do.
James Hay	do.	Armar Lowry Corry	23do.	Alex Barkclay Branch	do.
Sir Chas. Thos. Jones, *Kt.*	do.	William Edward Parry	6Nov.	Herbert Brace Powell	do.
Charles Burrough Strong	do.	Stewart Blacker	16do.	John Donaldson Boswall	do.
John Baldwin	do.	William Henry Bruce	do.	Henry Stanhope	do.
Robert Riddell	do.	*Sir* Charles Burrard, *Bt.*	29Jan.22	John Townsend Coffin	do.
Geo. Augustus Westphal	do.	Wm. James Mingaye	do.	Frederick Hunn	do.
Provo Wm. Parry Wallis	do,	Thomas Ladd Peake	1Mar	Charles Samuel White	do.
				Septimius Aralsin	20Mar.23

Digitized by Google

A GENERAL LIST OF THE
COMMANDERS OF HIS MAJESTY'S FLEET,

With the Dates of their first Commissions as Commanders.

NAMES.	Seniority.
James Ellis	19Nov.78
David Mackay	14Sept.81
Goodwin Colquitt	15Jan.83
Stephen Peter Mount Henry Deacon	1Dec.87 do.
John Edwards (a)	do.
Samuel Kempthorne	26Aug.89
George Maxwell	21Sept.90
Samuel Featherstone	do.
Richard Boger	20Sept.93
Charles Robinson	5April94
Ambrose Crofton	23June
Peter M'Kellar	4July
William Burgess	5do.
John Larkan	6do.
George Lake (a)	3Nov.
Thomas Dalby	5Dec.
Henry Wray	28June95
George Robinson	29do.
Henry Hutchings Birkhead	9Nov.
George Divey	18Jan.96
James Godenich	9May
George Harison	23June
Edward Killwick	22July
John Davies (a)	16Aug.
Henry Prokyn	18do.
Thomas Dickinson (a)	5Dec.
Robert Pearson	6do.
Rancelord Tookey	do.
Christopher Nevile	19Jan.97
Jacob James	7March
William Bevians	8do.
John Lace	do.
Edward Williams (a)	23do.
Matthew Wrench	27do.
John Gascoyne	do.
William M'Gwire	22May
Henry Carew	27June
Nicholas Kempe	14July
John Forbes Drummond	8Aug.
Henry Samuel Butt	do.
Edward Hutchinson	14Oct.
Thomas Halton	9Jan.98
John Mathias Spread	21June
Thomas Roberts	23July
John Robert Lea	28Sept.
John Whipple	9Oct.
John Jones	22do.
William Moore	24Dec.
George Jones	do.
Henry Compton	3Sept.99
David Gilmour	28do.
John Thicknesse	29Jan.00
John Henry Martin	17Feb.
Jas. Nasmyth Marshall	18Mar.
Terence O'Neill	24April
Robert Williams	5May

NAMES.	Seniority.
John Child	15Sept.00
John Henry Cartier	16Feb.01
David Mudie	27April
William Moore	do.
Joshua Johnson	do.
Andrew Thomson	17Oct.
Thomas Hill	15Jan.02
James Irwin	14April
William Richan	20do.
Arthur Gramly	do.
John Manley	do.
Philip Lamb	do.
John Richardson	do.
Thomas Lyne	do.
Philip Lyne	do.
John Chilcott	do.
Robert Hayley Judd	do.
Henry Waring	do.
John Douglas	do.
George Clarke Hurdis	do.
James John Charles Agassiz	do.
Digby Willoughby	7May
Robert Sause	do.
Malcolm Cowan	23Oct.
James M'Parland	18June03
Robert Pettet	2Jan.04
Robert Tucker	21March
Charles Pickford	27April
John Smyth	4May
Thomas Maynard	12Jan.05
James Grant	do.
William Layman	9March
Edward Williams (b)	24Dec.
John Yule	do.
John Langdale Smith	14Jan.06
Thomas Oliver	22do.
William Rogers	do.
James Manderson	do.
William Barnham Rider	do.
James Galloway	do.
William Balfour	do.
George Manners Sutton	do.
John Sanderson Gibson	2April
Samuel Clark	do.
William Landless	15Aug.
Richard William Parker	do.
Charles Claridge	28Sept.
Thomas Heddington	25do.
William James Hughes	do.
William Love	13Feb.07
William Mather	23do.
Samuel Jeffery	do.
William Coote	6May
Joseph Hoy	20Nov.
Andrew Hodge	4Dec.
Benjamin Warburton	16do.
Samuel Fowell	4Jan.08
Thomas Pinto	9Feb.

NAMES.	Seniority.
Frederick Hoffman	22Feb.08
Edward Bart	1April
Thomas Dench	24do.
Henry Baugh	19May
William Cutfield	do.
Chas. Chamberlayne Irvine	24do.
Robert Parrey	28Aug.
Francis Alex. Halliday	29do.
Hen. Clements Thompson	19Sept.
William Russell	10Oct.
Goddard Bloomerhassett	11Nov.
Thomas Wells	26do.
Wm. Henry Wherwood	27Dec.
Thomas Parry Jones Parry	do.
Edward Wm. Garrett	16Jan.09
Alexander Nesbitt	18do.
George Halsted	21do.
William Bissell	11April
William Robert Smith	do.
Christopher Nixon	do.
Thomas Goldwire Meston	do.
Henry Jones	do.
William Hext	26do.
Alexander Kennedy (a)	2June
Charles Allen	7July
John Werth	21Aug.
William May	do.
Charles Beecroft	30Oct.09
Hen. Conyngham Cozen	10Oct.
John Cartwright	25do.
Thomas Cunningham	do.
Joseph Haynes	do.
George Turnbull	do.
John Vyborn	18Dec.
Thomas Swinnerton Dyer	12Jan.10

The above Officers are on the Half-Pay of 10s. per Diem.

Edmund Denman	17Feb.
Joseph Simmonds	7March
George Brown	do.
James Robert Dalton	30April
William Henry Smith	2May
Daniel Barber	do.
Henry Nathaniel Rowe	do.
Henry Wildey	3do.
James Molineux	4do.
Henry Jane	do.
Peter Procter	2June
Henry Thomson	6do.
Peter Giles Pickernell	4July

Digitized by Google

Nathaniel Belcher 21Oct.10
John Houlton Marshall do.
Charles Clyde do.
Thomas Vivion do.
Gregory Grant do.
Robert Benjamin Young do.
William Richard Bamber do.
Henry Davis do.
Hyde John Clarke do.
Alexander Rose do.
James Leach do.
Charles Bennett do.
John Norton do.
William Kelly (a) 21Nov.
William Slaughter 3Jan.11
Robert Russel
Thomas Lamb Polden Laugharne 19Feb.
Benjamin Street 4March
John Alexander 14do.
John Cramer 15do.
Henry Lynne 18April
William Gregory do.
James De Ripre 20do.
James Clephan 22do.
William Simpson 3May
James Henry Garrety 24do.
Charles Mitchell 18June
John Pilmore 28do.
John Skekel 1July
John Gilmour 1Aug.
James Bremer do.
George Augustus Hire do.
Thomas Simpson (a) do.
Thomas Southey do.
William Haydon do.
John Irons do.
Thomas Oldacres Hewes do.
Joseph Crew Tullidge do.
Samuel Brown do.
Robert Tom Blackler 2do.
John Bartholomew Hoar Curran do.
William Kelly (b) 23do.
Henry Drury 10Sept.
John George Boss 26Nov
Charles Squire 4Dec.
John Campbell (a) 20do.
Jonathan Christian 1Feb.12
Thomas Dutton do.
Gamaliel Fitzmaurice do.
Charles Walker do.
George Treweeke Scobell do.
Percy Brett do.
William Style do.
Charles Tyler 7do.
Charles Thomas Thruston do.
William Holman 20do.
Thomas Methven 21do.
Robert Giles 12do.
John Forbes 17do.
Charles Farwell do.
Thomas Gellwey 17do.
John Jekyll 21March
Joshua Treacy do.
James Wallace Gabriel do.
Richard Alcock do.
George Truscott do.
Frederick Wm. Rooke do.
William Pender Roberts do.
Thomas Ball Clowes 23do.
George Scott 24do.
John Price 28April
Arthur M'Meakan 7May
Daniel Roberts 16do.
George Hays 19do.

Joseph Marrett 26May12
John Weeks 29do.
John Banks do.
John Keenan 1June
John Stoddart 3July
William Buchannan 18do.
Thomas Eyre 28do.
Thomas Warrand 27July
William Case 7Aug.
William Shiopard 12do.
Edward Hall do.
Richard Burton do.
James Augustus Seymour Crichton do.
John Shepherd do.
Rowland Mainwaring 13do.
Charles Hole 29do.
Andrew Wilson 17Sept
Charles Phillips 6Oct.
John Gore (b) 10do.
Thomas M'Culloch 13do.
Smith Cobb 15do.
John Meade 4Nov.
David Latimer St. Clair 20do.
John Bernhard Smith 1Dec.
Abraham Mills Hawkins 19do
Thomas Prickett 30Jan 13
George Ourry Lempriere do.
Thomas Roper Curzon 21April
Thomas Barker Devon 4May
Robert Incledon do.
Samuel Bradstreet Hore 13do.
Henry Ducie Chads 28do.
Thomas Saville Griffinhoofe 20June
Charles Leslie Falkiner 9July
Henry Litchfield 19do.
Richard Booth Bowden 5Aug.
Isaac Shaw 9do.
Thomas Martin 10do.
William Henry Herrick 17do.
John Knill Kinsman 17Sept.
Henry Edwards 29do.
John Foote do.
Mayson Wright 7Oct.
James Rose do.
Francis Banks do.
Timothy Scriven do.
William Rush Jackson 20do.
George Frederick Rich 26do.
Henry Lowcay 29do.
William Murley do
Mathew James Popplewell 6Nov
Henry Bourne do.
Thomas Sykes 9do.
Robert Herriot Barclay 19do.
Thomas Bristowe Young 23do.
Charles Rayley 1Dec.
Walter Forman do.
John Wyatt Watling do.
James Dalgleish 4do.
Matthew Conolly do.
Robert Pilch do.
William Henry Douglas do.
John Chiene do.
James Oliver do.
John Edwards (c) do.
Charles Camby do.
Nisbet Glen do.
Robert Lowthian do.
John Campbell (b) 6do.
Edward Whyte do.
James Campbell do.
Robert Walker 8do.
Charles Anthony 9do.

John Kains 8Jan.14
Joshua Kneeshaw 19do.
Samuel Radford 22do.
James Groves 14Feb.
Thomas Forster 16do.
Joseph Gape do.
Wm. Cunningham Cavendish Dalyell 17do.
Robert Smith 4March
Nicholas James Cathbert Dunn 9do.
John George Aplin 13do.
Sir Geo. Mouat Keith, *Bt.* 16do.
Rob. Milborne Jackson 31do.
Samuel Trevor Dickens 5April
Thomas Delafons 26do.
Adam Brown do.
Bourchier Molesworth 16May
John Jordan Arrow do.
Francis Edward Seymour do.
Edwin James 17do.
David Mapleton do.
Thomas Colby do.
Joseph Bazalgette do.
John Nicholas do.
John Gardner M'Bride M'Killop 26do.
Vincent Newton do.
William Hutchinson do.
Richard Streatfeild do.
Sir William Crisp Hood Burnaby, *Bt.* do.
Richard Greenaway do.
Pringle Home Douglas 28do.
Richard Henry Hollis Pigot 31do.
John Medlicott 4June
Christopher West do.
Robert James Gordon 6do.
Robert Julyan 7do.
Hugh Pearson do.
George Hilson do.
Curry William Hillier do.
Thomas Arscott do.
William Robert Ashley Pettman do.
Alexander Dixie do.
Edward Stewart do.
Thomas Carew do.
John Fisher do.
James Pickard do.
Henry Elton do.
James Meara do.
Hon. Charles Leonard Irby do.
Richard Augustus Yates do.
James Athill do.
William Cobbe do.
Henry Edward Napier do.
James Montagu do.
John Tracey 11do.
Robert Tomlinson 15do.
Nathaniel Vassall do.
George Norton do.
George Hayes do.
Thomas Henry Wilson do.
Henry Rowed do.
John Watson do.
John Fennell do.
Walter Boswell do.
John Row Morris do.
John Lambert do.
Richard Pridham do.
George Ninis do.
John Seager do.
Alban Stewart do.
Robert Shed do.

Digitized by Google

John Jellico [illegible]
Edmund Collins do.
Henry Baker do.
Richard Wilbraham do.
George Ingham do.
Joseph Cathew do.
Robert M'Cor do.
George Canning do.
Abel Hammer Thomas do.
Jones Hindmarsh do.
Thomas Bennett do.
John Petenger Gamaliere do.
Thomas Gyll do.
Thomas Wansel do.
James Travers do.
Thomas Pearson do.
William Forbes Leith do.
Sir Charles William Cockburn, Bt. do.
Frederick Augustus Hoogstal Prather do.
George Bowen do.
Henry Taylor do.
Charles Hawkins do.
James Ashley do.
John Hilton do.
Thomas Dickenson (b) do.
David Hope do.
William Richards do.
William Hamley do.
Frederick Augustus Wetherall do.
Thomas Bury do.
Richard Moorman do.
Hood Knight do.
Alexander Francis Elphinstone do.
Georgeconrald Pocke do.
Aaron Yeter do.
Thomas Smith do.
George Berkeley Maxwell do.
Francis Doval do.
James Stibbald do.
John Henry Rhodes do.
Charles Cooper Bennett do.
Pascoe Dunn do.
Richard Croker do.
Percy Grace do.
William George Carlile Kent do.
Peter M'Quhae do.
Henry Baker (b) do.
William Rockfort do.
Edmund Turberville do.
George King (a) do.
James Huggins do.
John Windham Dalling do.
Henry John Leake do.
James Sterling (b) do.
John Pakenham do.
Francis Le Hunte do.
William Hotham do.
Rose Henry Fuller do.
James Townsend 27do.
Thomas Williams do.
John Berney do.
HenryMasterman Marshall do.
Francis Baker do.
John Lyons do.
Henry Parker do.
James Polkinghorne do.
Alexander Dundas Young Arbuthnott do.
William Henry Nares 1July
William Benjamin Suckling do.

Samuel Hudson [illegible]
George Little (a) do.
Edmund Rees do.
John Rees 8do.
Charles Rowsland Hemy 9do.
Henry Prior do.
Thomas Anderson Edwards do.
Theobald [illegible] do.
George King (b) do.
Anthony Rogerson Valpy do.
John Fermour do.
Charles Cunningham 22do.
Charles Greene 23do.
William [illegible] do.
William Bird do.
Charles Pearson do.
Francis Charles Annesley 30do.
John FitzGerald Crosbie 31do.
John Dundas Cochrane 1Dec.
John Charles Symonds 2do.
Thomas Wilson 3do.
John Walter Roberts do.
John Dorrington 7do.
Peter Williams do.
Edward Johnson do.
Anthony Collins Stanton do.
Fletcher Norton Clarke do.
William Hallowe do.
Richard Finnigan Edwards do.
Robert Haverfield do.
Richard Dennethorne do.
Robert Oliver do.
William Charles Jervoise do.
John Francis Lancellin do.
Robert James Elliot do.
John Lapham do.
Charles Handlyn do.
John Rogerson Tomlyns Wright do.
Sir Edwyn Francis Stanhope, Bart. do.
Richard Stephens Horsom do.
Alexander Mercadall 26Sept.
Charles Goldy 12do.
Charles Peregelley 20do.
William Longhorne 27do.
Mitchell Roberts 24do.
Francis Fead 4Oct.
George Guy Burton 5do.
George Peffar 19do.
James M'Dowall do.
Roger Robinett do.
John Fortescue Morgan do.
Henry King 19do.
James Scott do.
Francis Truscott 22do.
John George Phillips do.
John Sykes 2Nov.
John Fleming do.
Walter Croker do.
Richard John Lewin 4do.
Robert Ballard Yates 15do.
Charles Seward do.
Thomas Morgan 6do.
Richard Weymouth 23Dec.
George Gordon 9Jan.15
David Boyd 17do.
Wm. Aug. Baumgardt 26Feb.
Charles Cunliffe Owen 28do.
Edward Boxer 1Mar.
Philip George Haymes 13do.
Justinian Barrell 21do.
Abraham Crawford 23do.
Bartholomew Kent 29do.
Edward Curzon do.

George Cocking [illegible]
Robert Thomas Hood [illegible]
Henry Bayne [illegible]
Charles Wilson [illegible]
Philip Wemyss 13Dec.
James Scott do.
Edward Stone Carpenter do.
Montagu Montagu do.
Nicholas Alexander do.
John Cantwell do.
James Maughan do.
Thomas Montgomery do.
Walter Willoughby do.
Robert Scrimshaw do.
Thomas Wemyss Mason do.
Henry William Scott do.
Peter Mangey do.
George Dougal do.
George Wemyss Sarmon do.
William Sturgeon Pasker do.
Henry Ralph Rainsby do.
John Leath do.
Thomas Whitaker do.
William Mercer do.
Rodney Shannon do.
Robert Patton do.
Henry Browne Hixon do.
Richard Copeland, do.
Bernard Yeamans do.
William Gordon do.
Charles Simeon do.
Chas. Grenville Randolph do.
Frederick Mowbray do.
Joseph Eastwood 29do.
James Harris do.
Aiken Ozzy 31do.
Miller Worsley 1Jan.
Thomas Wren Carter 14do.
Charles Stumgaways do.
Joseph Penny 19do.
James Gabriel Gordon 20do.
William Holmes 19Aug.
William Henry Dickson 20do.
James Robertson do.
Joseph Scull 26do.
James Garland do.
Robert Skipsey 28do.
Chas. Henry Crooke 30do.
Henry John Hatton 30do.
Charles Du Cane do.
Isham Fleming Chapman 31do.
Patrick Duff Henry Hay do.
Wm. Robert Dearking 1Sept.
Alexander M'Kenachie 2do.
Charles Lechmere 18do.
Henry Benjamin Wyatt do.
Samuel Price do.
William Henry Smyth do.
George Bignall 19do.
Newdigate Poynte do.
William Bourchier do.
Michael Matthews 20do.
Hon. Arthur Rich. Turnour do.
Thomas Ferris do.
Edward Forlew Scott do.
Wm. Gilbert Roberts do.
William Mouilaws do.
Alexander Campbell 9Oct.
George Tupman 9do.
Samuel Wrifford 10do.
Mark White do.
George Lloyd 8Nov.
John Reynolds 30do.
Edward Rich. Williams 15Dec.
Chas. Rich 27Jan.
Andrew Atkins Vincent 6Feb.18

Digitized by Google

William Woodley 11Mar.16
David Buchan 13April
William Keats 17do.
Hon. George Rolle Walpole Trefusis 2May
Jenkin Jones 18do.
George Domett 7June
Samuel Burgess 16Sept.
Philip Thicknesse Horn do.
Joseph Benj. Howell do.
Thomas Revnans do.
Thomas Sanders do.
Fred. Thomas Michell do.
John Parson do.
James Davies do.
Peter Richards do.
George M'Pherson do.
Edward Hollingworth Delafosse do.
James Boyle Babington do.
Robert Hay do.
James Symons (*b*) 17do.
Rich. Howell Fleming do.
John Davies (*b*) 30ct.
Philip Le Vesconte 7Nov.
Robert White Parsons do.
John Pender Paynter do.
Lewis Campbell 15do.
Philip Henry Bridges 15Sept.
Richard Bluett 6Dec.
John Robertson (*a*) 9do.
John Pengelly Parkin 19do.
Thos. WentworthBullen 19April17
Robert Rochfort Felix 16June
Charles Moore (*b*) 24do.
John Colpoys Hesslop do.
Douglas Cox 9July
William Elliot Wright 20Aug
John Collman Hickman 18Sept.
James Couch do.
Hon. Henry John Rous 26Nov.
Wm. Allan Herringham 16Jan.18
John M'Arthur Low 20do.
Henry Chas. Pemberton 16do.
Bartholomew Bonifant 20do.
Charles Newton Hunter 15May
Edw.LeCrasThornbrough 25do.
Wm. Devereux Evance 15Aug.
Robert Deans 9Sept.
Geo. Fras. Bridges do.
Joseph Harrison 14do.
Samuel Sparshott 16Oct.
Sir Richard Grant, *Knt.* 7Nov.
Robert Bruce 9do.
Alex. Borthwick 7Dec.
Wm. Richardson (*a*) do.
Wm. Grint do.
Wm. Jardine Parchas do.
Robert Boyle do.
Michael Stacpoole do.
Francis Brace do.
Hon. Geo. Barrington do.
Wm. N. Glascock 31do.
Henry Freeman Young Pogson 4Mar.19
Daniel Miller (*a*) do.
John Evelsigh do.
Thomas Lipson do.
John Harvey (*a*) 2April
Jas. Barnwell Tattnall 14do.
Richard John Head 15May
Richard Saumarez 19do.
Robert Aitchison (*b*) 17July
Joseph Griffiths 12Aug.
Peter Sampson Hambly do.

Robt. Cutts Barton 12Aug.19
John Maples do.
Mewy Hutchinson Herbert do.
Ed. Wm. Corry Astley do.
Caleb Jackson do.
Chas. Belfield Louis do.
Rob. Blackborne Thoroton Sutton do.
Henry Botelet do.
George Cheyne do.
Henry Algernon Eliot 2Sept.
Wm. Henry Higgs 11Oct.
Geo. Cha. Blake do.
Alex. Albert Sandilands 4 Nov.
Roger Hall 10do.
James Barton (*b*) 27do.
Robert Tait 7Dec.
Octv. Venables Vernon 3Feb.20
John M'Dougall (*b*) 6do.
John Branford 1Mar.
Edw. Augustus Frankland 19May
Thomas Geo. Wills 27do.
Joddrell Leigh 12June
Whitworth Lloyd 2Aug.
George Harnage 16do.
William Finlaison 9Sep.
Edward Parcell do.
Wm Jas.HopeJohnstone do.
Alex. Stevenson Pearson 30ct.
Robert Gordon do.
Digby Dent 30do.
John Norman Campbell 26Nov.
William Fletcher 30do.
George Francis Lyon 3Jan.21
Hon. Charles Abbot 27do.
John Popham Baker 29do
Francis James Lewis do.
Wm. Chesman do.
Richard Dickinson do.
Peter Salmond do.
James Gordon (*a*) do.
Edward Sparshott do.
Thomas Rob. Brigstocke 31do.
JohnSam.Willis Johnson6Feb.
William Blight 12do.
Henry Crease do.
John Ralph Blois 6Mar.
Rt. Hon. Hans Francis Earl of Huntingdon 7do.
Robert Andoe 30May
Price Blackwood 4June
David Peat 9do.
Thos. Blakiston 2 July
Philip Parker King 7do.
Robt. Campbell 12do.
Wm. Minchin 19do.
Wm. Price do.
Mark Robinson Lucas do.
Philip Helpman do.
Henry Smith Wilson do.
John Arthur Morell do.
Samuel Gordon do.
Simon Hopkinson do.
John Little do.
James Elphick do.
Robert Forder do.
Henry Ellis do.
Henry Pryce do.
Edward Thos. Crouch do.
Thomas Lowton Robins (*b*) do.
Mark Halpen Sweny do.
James Morgan (*b*) do.
Thos. Edmund Cole do.
William Martin do.
William Pearce Stanley do.

Robert Gore 23July21
Robert Baldey 4do.
John Skinner 21Aug.
Timothy Curtis 22Sept.
Douglas Charles Clavering 25do.
James Wilkie 9Oct.
Henry Eden 23do.
Matthew Liddon 8Nov.
George Hutchison 9do.
Arthur Lee Warner 22do.
John Leigh Beckford 30do.
Richard Anderson 13Dec.
Henry Mainey 14do.
Geo. Morison King do
John Molesworth do.
Digby Marsh 5Jan.22
James Wigston 14do.
George Baker 17do.
George Robert Lambert 19do.
Fred. Wm. Beechey 25do.
Hen. Parkyns Hoppner do.
Chas. Dyke Acland 29do.
John Russell (*b*) do.
Coote Hely Hutchinson do.
James Everard Home do.
Hon. Montagu Stopford do.
George Fred. Hotham 25Mar.
John James Onslow 23Apl.
Chas. Howe Fremantle do.
Charles Crole 6May
Charles Phillip Yorke 18do.
Christopher Knight 3June
Jno.Edw. GriffithsColpoys 12do.
Charles Bowen 19July
Alfred Matthews do.
Richard Hoare do.
Henry Fras. Greville do.
Burton M'Namara do.
Rt. Hon. Geo. Viscount Mandeville do.
Rob. Graham Dunlop 20do.
Geo. Wm. St. John Mildmay 10Aug.
Thomas Porter 26do.
George Russell 7Sept.
Thomas Bourchier 9do.
James Lowry 12do.
Daniel James Woodriff 18do.
Edwin Ludlow Rich 24do.
Alex. Kennedy (*b*) 9Oct.
Edm. Musgrave Harington 10do.
Charles Hope 13do.
Henry Rt. Moorson do.
Wm. Moriarty 1Nov.
Rd. Chamberlayne 20do.
Francis John St. John Mildmay 9Dec.
John Longchamp 26Dec.
James Brasier do.
Joseph Soady do.
Williams Sandom do.
Edw. Williams Gilbert do.
Rt. Winthrop Yates do.
Henry Kent do.
Thomas Bushby do.
Hon. Wm. Waldegrave do.
Chas. Stuart Cochrane do.
Edward Hibbert do.
Mark John Currie 9Jan.23
William Boxer 15do.
Wm. Bohun Bowyer do.
Hugh Anderson 11Feb.
John Burnet Dandas 20Mar.
John Taylor *The Jun. Commander.*

Digitized by Google

LIEUTENANTS
SUPERANNUATED WITH THE RANK OF COMMANDER,
With the Dates of their Superannuation.

NAMES.	Seniority.	NAMES.	Seniority.	NAMES.	Seniority.
Peter Tait	1Aug.00	William Miller	22Sept.14	Sir Thomas Legard, *Bt.*	5May18
John May	8April01	James Horn	3Oct.	Chas. Woodger	28Oct.
George Mouatt	18June03	Joseph Crouch	9Nov.	Harry Dawe	do.
John Payne	24Feb.07	Nicholas Cæsar Cornellis	do.	Owen Williams (a)	3Dec.
James Lys	16Feb.10	Patrick Carnegie	17Dec.	Philip Tomlinson	31do.
Monins Holingbery	20April	Thomas Lethbridge	5April15	Robert Jump	do.
Andrew Lockhart	30May	John Ides Short	11Nov.	William Caspal	11Jan.19
Bowles Mitchell	24Aug.	Edw. Aug. C. Barnaby	11 Dec.	Samuel Fox	10Mar.
Andrew Congalton	27do.	Purser Dowers	1Jan.16	George Hailes	24do.
John Gardiner	19June11	John Waller	do.	Wm. Brett	22Nov.
Joseph Price	do.	Stephen Norwood	do.	Thomas Eyre Hinton	10Dec.
John Stevenson	5May12	John Baker	do.	John Alexander	21Jan.20
Anthony Donaldson	24Aug.	Duncan Menzies	do.	Charles Randle	12Feb.
Martin Lindsay	27May13	George Field	do.	Thomas Edwards	11Sep.
John Hance	5June	William Limbery	do.	Thomas Relph	20do.
Robert Williams	14Sept.	Robert Wright	do.	George Paul	5Oct.
Peter Dupuy Abbott	31Jan.13	Robert Arnold	do.	George Muckle	5Dec.
John Tayleure	do.	James Bunce	do.	Richard Jewers	28do.
Charles Elder	do.	David M'Dowall Grant	do.	Wm. Alder	2April21
John Covey	do.	John Bentley Walton	do.	Henry Wheadon	7June
Thomas Crawley	do.	Joseph Nevil Eastwood	do.	James Harrison	18Sept.
William Wall	do.	Charles Grey	do.	Richard Dechamp	16Oct.
Matthew Brown	do.	James Smith (a)	do.	John Leckie	31Dec.
Thomas Bond	do.	George Grant	8April	John Grigg	do.
Richard Dorrill	do.	Edmund Nepean	23June	James Edw. Alms	4Mar.22
John Hewett	do.	John Whitaker (a)	20do.	Thomas Massingbird	1Apl.
Richard Sainthill	do.	Robert Hoy	5Feb.17	Edward Covey	11May
Murdoch Mackenzie	do.	James Gomm	1Mar.	*His Grace* Wm. Duke of St. Albans	28July
Charles King	do.	Wm Anderson (a)	12July	John Cox	13Nov.
John Elliot	17Mar.	James Share	11Dec.	Henry St. John	31Dec.
John Harris Nicolas	do.	Philip Justice(a)	do.	Jas. Fitzpatrick (a)	17Feb.23
William Moore.	18April	John Jones (a)	30Mar.18	Francis Skyrme	7Mar.
John Smith	30May	Nicholas Haddock Holworthy	2May		
James Bulleck	22Sept.				

POOR KNIGHTS OF WINDSOR.
Lieutenants.

Daniel Burgess, *Gov.*

Thomas Collis
John Johnson (*b*)

Charles Hemsted
William Jones (*a*)

James Holman

Digitized by Google

A LIST OF THE LIEUTENANTS OF HIS MAJESTY'S FLEET,

With the Dates of their First Commissions.

NAMES.	Seniority.
1757	
George Spearing	8Sept.
1773	
Gabriel Bray	25June
1777	
Wm. Alfray	20Aug.
Henry Parke	30Oct.
1778	
Francis Edisbury Davies	29April
John Lowe	28May
Jas. Wolfe Roberts	1Dec.
1779	
John Fife	6April
Philip Jones	6Aug.
Reb. Aitchison (a)	20do.
1780	
Matthew Buckle	31Jan.
Abraham Rose	2March
Tho. Williams (a)	15May
Daniel Burgess	21July
Jas. Symons (a)	26Aug.
Augustus Marlett	22Dec.
1781	
Jacob Silver	17Jan.
George Lewis Cole	
John Denis De Vitre	19Feb.
Sir John Reid, *Bt.*	3Mar.
Obadiah Newell	12do.
John Barnsley	4Sept.
Francis Wheatley	19Oct.
1782	
John Levett	8Nov.
David Richardson	10June

NAMES.	Seniority.
1783	
Rich. Brothers	3Jan.
Peter Creed	6Mar.
Edward Hallum	29do.
1784	
Richard Thomas	1Dec.
1790	
William Wallis	21Sept.
William Cockcraft	do.
John Twisden	28do.
Joseph Wood	30do.
Sir Brook William Bridges, *Bart.*	do.
Richard Clark (a)	2Nov.
Edward Boys	3do.
Thomas Palmer Acland	do.
Richard Mansel Philipps	3do.
William Lloyd (a)	13Nov.
Thomas Dorsett Birchall	13do.
Rich. Falkland	14do.
Chas. Welch	15do.
Richard James Walter Toby	16do.
James James	do.
Robert Sayes	17do.
Samuel Scudamore Heming	18do.
James Cutcliffe	do.
George Stephenson Wintour	19do.
Joseph Withers	do.
John Mason	do.
Alex. M'Leod (a)	20do.
Francis Cox	22do.
Daniel Tandy	do.
Charles Patey	do.
1791	
Thomas Collis	13Jan.
Thomas Lyane	18June
1792	
Stephen Donovan	28Apr.

NAMES.	Seniority.
1793	
Thomas Lowton Robins (a)	24June
John Johnson (b)	28do.
Augustus Hupeman	13July
Edward Manby	28do.
Richard Checsman	4Aug.
Joseph Kent	7do.
Samuel Sawyer	10do.
John Tresahar	19do.
John Smith (a)	29do.
James Morgan (a)	2Sept.
Jeffery Gawen	do.
Joseph Salvador Moriencourt	12do.
James Owen Lucas	25do.
John Macredie	7Oct.
Degory King	8do.
George James Decceurdoux	11do.
John Milligen Seppings	14do.
Richard Kevern	24do.
Peter Ryder Minster	30Oct.
Wm. Mercer	do.
Wm. Coet	do.
Joseph Bromwich	5Nov.
Henry Stanley	6do.
John Platt	7do.
Geo. Bush (a)	10do.
Wm. Bellew	21do.
John Arundell Hodgskin	27do.
John M'Donald	29do.
John Clayson	do.
Thos. Mayris	1Dec.
James Rains	9do.
John Bell Connolly	3do.
Jos. Hemsley Priest	9do.
Grant Allan	21do.
1794	
John Guyon	12Feb.
John Hindes Sparkes	16do.
George Steele	27do.
Wm. Wells	23Mar.
Abraham Gosset	24do.
Alex. Charles	25do
Jeremiah Seavers	26do.

NAMES.	Seniority.
Chas. Burlton	2April
Adam Averell	11do.
John Smith (b)	17do.
George Peek	19do.
John Bruce	21do.
Wm. Sharp	2May
Edward Harries	5do.
Timothy Bird	11do.
William Tapp	14do.
Alex. Keeler	5June
John Ireland	16do.
John Bevan	20do.
George Reynolds	10July
James Thomas (a)	21do.
Moses Cannadey	24do.
Wm. Taylor	do.
Edmund Rayner	25do.
Charles Napier	29do.
Francis Charles Annesley	30do.
George Neate Tremlett	1Aug.
Jas. Oades Lys	do.
Hen. Richardson	2do.
James Meres	do.
James Wood (a)	do.
Arthur Thomas Gregory	4do.
David Spence	7Aug.
John Maver	14do.
Thomas Muir (a)	do.
John Rawe Mould	16do.
Wm. White (a)	20do.
Geo. Wilson (a)	do.
John Derry	22do.
Wm. Heard	27do.
David Williams	1Sept.
Wm. Norris Tonge	2do.
Wm. Pringle	3do.
Joseph Hellard	5do.
Richard Coggan	9do.
Wm. Loane	24do.
Wm. Young	25do.
John Browne (a)	20ct.
Hans Sloane Elsmere	3do.
Thomas Bourdon FeHows	7do.
Henry Lloyd	11do.
John Henry St. John Pego	do.
James Milne	24do.
George Falconar	28do
John Henry Holmes	14Nov.
Edw. Moore (a)	1Dec.
Thos. Boys	13do.
Richard Glinn	17do.
John Allison	do.

Digitized by Google

Caleb Barnes	10Nov.12
James Baugh	7Dec.
Jas. Downman	11do.
Hen. Reb. Raye	14do.
Dan. Evans	16do.
Jas. Robertson	17do.
Geo. Fred. Crown	17Feb.13
Wm. Ker Thomson	24do.
Mich. Bevan	19Nov.04
Roger North	9Mar.13
Rich. Stacey	25do.
John Colliss	26do.
Thos. Patterson	6April
Rich. Sargent	do.
Jos. Smith	15do.
Peter Martin M'Kellar	17do.
Simon Murchison	19do.

51

Wm. Wood	10May13
Dav. Wm. James	10May
Thos. M'Leroth	17June
Cornelius Murray	5July
W. Faithful Fortescue	10do.
Wm. Horton	20do.
W. Hyde Abington	29do.
Fred. Fanning	3Aug.
Peddocke Whately	11do.
Ed. Boucher Hodges	do.
And. Corstorphin	18do.
Hen. Moss	31do.
Edw. Wilson	3Sept.
Geo. Mainwaring	7do.
Thos. Stephens	18Oct.
Geo. Skues	25do.
Jas. Hen. Davidson	26do.
Hen. Geo. Morrish	6Dec.

69

Henry Walters	13Dec.13
Henry Paget Bayly Ross	15do.
Geo. Watson	29do.
John Land	22do.
John Harvey	29do.
Chas. Maurice Srack	6Jan.14
Clement Fall Le Fevre	10do.
Geo. Aug. Hopkins	19do.
Louis de Thierry	6Feb.
Hen. Weir	18do.
John Frett	21do.
Jas. Buchanan	22do.
Hen. Geo. Mitford	22do.
Sam. Hawkins	28do.
Jas. Kerr	10Mar.
Wm. Hammond	17Oct.

85

ROYAL MARINE ARTILLERY,

Head-Quarters, Chatham.

LIEUT.-COL.-COMMANDANT, † Sir Richard Williams.

MAJOR, Wm. Minto, (*Lt. Col.*)

Captains.

T. A. Parke, *Major*	James Sargent Smith	H. J. Murton
Rd. Parry	Thomas Lewis Lawrence	James Hull Harrison
	Charles Menzies	Richard Swaile

First Lieutenants.

David A. Gibsone	G. E. Balchild	W. Henry Devon	Henry James
Amb. A. R. Wolrige, *Adjt.*	John Wilson (2)	John Alex. Philips	Benj. Shillito
J. Lawrence, *Qr. Mast.*	John Maule	Frederick Spry	Joseph Luddington
Richard Turnbull	John H. Stevens	Wm. Calamy	Dover Farrant
John James	R. Charles Steele		

Second Lieutenants.

J. B. Castieau	Wm. Allen	Thos. Park	Wm. Wyllie
Jobert Henry	John M'Arthur	James Barry (2)	C. J. Long
Rortescue Graham	W. O. Aitchison	Henry Savage	William Lee
John Lewis	Samuel Robt. Wesley	Robert Wright	Henry Wm. Parke

Digitized by Google

STAFF OFFICERS OF THE ROYAL MARINE CORPS.

Adjutants.

	1st Lieuts.			1st Lieuts.	
Ports.	James Henry Patten	15Aug.05.	Ports.	John Campbell (2)	27Sept.14
Plym.	Samuel Mallock	do.	Chat.	Athelstan Stephens	23June16
Wool.	John Rawlins Coryton	8Sept.11.	Art.	Amb. A. R. Wolrige	9Dec.19
Chat.	William Bate	19July14	Plym.	Henry Timpson	19June21
			Wool.	Wm. Moulden Burton	22Jan.23

Quarter-Masters of Divisions.

	1st Lieuts.			1st Lieuts.	
Chat.	Samuel John Payne	18Nov.08	Wool.	James Faden	23June13
Plym.	Robert John Little	30Aug.11			
Ports.	T. Moore, *Brevet Capt.*	3Feb.12	Art.	John Lawrence	1Jan.16

Paymasters of Divisions.

Ports.	*Captain* Edward Parke	8May01	Chat.	*Captain* Thomas Mould	16Sept.13
Wool.	*Captain* George Varlo	23Aug.05	Plym.	*Br. Major* And. Kinsman	17Jan.21

Barrack Masters.

Chat.	*Captain* George Belson	1Apr.91	Wool.	*Captain* John H. Bright	26Aug.05
			Plym.	*Br. Major* Geo. Lewis	11April 16
Ports.	*Captain* T. H. Lethem	26June99	Art.	*Captain* Wm. Steele	3Mar.17

Surgeons.

Ports.	James Rickman	30Aug.91
Plym.	Thomas Kein	12Feb.12
Chat.	Richard Dobson	17Dec.14
Art.	Daniel Quarrier	10Jan.17
Wool.	Henry Parkin	25Sep.22

Assistant Surgeons.

Wool.	William Billings	29Oct.10
Chat.	Arthur Fry	5Dec.12
Ports.	Peter De Porre	9Nov.14
Plym.	Wm. Cowling	10Oct.22
Art.	Alexander Paterson	14Nov.22

Paymaster and Inspector of the Royal Marine Forces

Sir James Cockburn, Bart., appointed 30th January, 1819.

Office, 14, *Buckingham-Street, Strand.*

Digitized by Google

Jas. Uzuld Purches 26 July
Edw. Davies 30do.
Geo. Andrew 12 Aug.
Thos. Blissett 24do.
Robert Peter 27do.
Geo. Jas. Evelyn 30do.
Sam. Bromley 28 Sept.
Thos. Morley Blainey 7do.
Moses Crawford 14do.
Robert Mayne 20 Oct.
Provo Featherstone Hughes 10do.
Peter Paumier James 17do.
Richard Gittins 5 Nov.
Thomas Wing 7do.
Chas. Royer 19do.
Richard Williams (b) 13 Dec.
Wm. Pearce 19do.

1805

Abraham Garland 12 Jan.
Dan. O'Hea 26do.
William Hutchinson (b) 9 Feb.
James Smith (c) 19do.
Thomas Read 20do.
Walter Pike do.
John Healy (a) 26do.
Robt. Dan. Lancaster do.
Thos. Gray (a) 28do.
Jos. Harty 2 March
Samuel Perkins Pritchard 4do.
Charles Jeffreys 8do.
Sam. Walters do.
George Bague do.
James Hewett do.
Richard Croft Greenway do.
Wm. Jenkins 18do.
Charles Letch 19do.
Charles Hammond 23do.
Wm. Lewis do.
Elmes Steele 26do.
Wm. M'Dowal Robinson 2 April
William Snuggs Gammon 5do.
Charles Jones (a) do.
John Clark 6do.
Robert John Thorley 8do.
Thos Evans (a) 12do.
Luke Henry Wray 14do.
James Duncan 7 May
Geo. Field Somerville do.
Geo. Hopkins do.
John Thomas Lemoyne 23do.
Hiram Frazer do.
Wm. Henry Boyce 28do.
Francis Bligh 19 June
Thomas Hawkes 5 July
Jas. Hervey Price 17do.
Charles Webb 20do.
Wm. Barnes 3 Aug.
Richard Cull do.
Robert Jordan do.
Chas. Nicholson 6do.
George Hessey 16do.
Robert Adams Wadham 31do.
Peter Craufurd 4 Sept.

Chas. Evelyn Houghton 14 Sept.
Nathaniel Fish 18do.
James Grierson 22do.
Gerrt Broomhead 24do.
Thomas Gill 26do.
Martin Cole 5 Oct.
John Eagar 10do.
Cheeseman Moe 12do.
John M'Candlish 15do.
James Lamont 18do.
Wm. Hy. Symons 22do.
James Bayly do.
John Carslake do.
James Glassford Gooding 20 Nov.
John Barclay (a) do.
Geo. Young (a) 27do.
Flowers Beckett 24 Dec.
Dan. Harrington do.
Wm. Henry Pierson do.
James Moriarty do.
Geo. Dallas Barclay do.
Thos. Goble do.
James Spratt do.
Henry Loney do.
John Chrystie 27do.

1806

Edw. Taylor Weale 1 Jan.
Charles Church 4do.
Wm. Pringle Green 8do.
Wm. Rivers do.
Thos. Coakley 13do.
James Eaton do.
Thos. Carmalt 14do.
James Balfour Robertson 18do.
Wm. Murray Smith 22do.
Francis Smith do.
John Brine do.
Bethell Hawke do.
John M'Curdy do.
Wm. Innes do.
Matthew Davenhill do.
Spalding Mitchell do.
John Osborn do.
Hugh Montgomery do.
Richard Thomas Hodges do.
Stephen Hilston do.
Thomas Hughes do.
Ethelbert Turner do.
Joseph George Hudson Gramshaw do.
Nath. Ratsey do.
Chas. Dan. Castle do.
Leatock Francis Boileau do.
Jos. Geo. Thompson do.
Wm. Apreece do.
Jas. Wilson (b) do.
Francis Edward Collingwood do.
Dan. White Randall do.
Edw. Stevenson do.
John Blythe do.
George Augustus Schultz do.
Alex. M'Leod (b) do.
Hugh Entwisle 28do.
Fred. Lewis 29do.
Francis Swaine Price 30do.

John Tharp Thompson 31 Jan.
Wm. Pitman do.
Heath Thompson do.
Edw. Mourilyan do.
John Bingham 5 Feb.
Thos. Strong do.
Ed. Parry Foster do.
Thos. Bishop 6do.
John Geo. Max do.
John Hobbs 7do.
James Allan do.
Matthew Young 13do.
John Kestell 16 Mar
John Manton 17do.
Geo. Brooks do.
Chas. Crewdy do.
Joseph Richard Ruggett Webb do.
John Le Feuvre 31do.
John Taylor (a) 9 April
Alex. Forsyth Parr do.
Wm. Pitt (a) 10do.
James Spittal 18do.
Chas. Rich. Geoffrey 24do.
Chas. Holcombe Bowen 26do
Wm. Lloyd (b) 9 June
Wm. Edwards (a) 14do.
George Mitchener 5 July
Rawdon Maclean 7do.
James Ross 9 Aug.
Daniel Miller (b) do.
Wm. Henry Dore do.
Rich. Lavers 4do.
Philip Wright 9do.
John Sutherland 13do.
Wm. Edwards (b) 15do.
George Brearley do.
Geo. James Chubb do.
Rob. Hacche Drake do.
Joseph Elias do.
Hon. Gerard Turnour do.
Richard Meredith do.
Nathaniel Brice do.
James Phipps do.
Jas. Fitzpatrick (b) 16do
Thos. Muir (b) 21do.
Andrew Morries 25do.
Leigh Spark Jack 26do.
Wm. Figg 30do.
Robt. Parker Jones do.
Alex. Young do.
Jethoe Turner do.
John Gwyn Wigley do.
Geo. Elrington do.
George Maule do.
Wm. Webb (a) 13 Sept.
Robert Ingram do.
Hen. Geo. Massie 9do.
W. Gapper Agar 10do.
Evelyn Norie 19do.
James Grant Stuart do.
Cyrus Elliott 15do.
Wm. Savage 17do
Thomas Crane 18do.
Nicholas Colthurst 19do.
Wm. Nehemiah Clarke do.
John Neale (b) 22do.
Edw. Heron do.
James Masters do.
Charles Haswell Townley do.
Edw. Cole 23do.
John Harry Saunders do.
Thos. Davis 24do.

Wm. Shepherd 25 Sept.
Nicholas Charles Whyte 6do.
John Hepman do.
Francis Blower Gibbes 16 Oct.
John Trinder 17do.
Samuel Spenster 18do.
William Augustus Thomson 20do.
Charles Jolley 22do.
Wm. Cudd 23do.
John Roche do.
Stephen Pain do.
Richard Danford do.
Hen. Wm. Bishop 1 Nov.
Edm. Tattersall 7do.
Thos. Hills do.
Robert Snell (a) do.
Edward Monday do.
Alex. Donovan do.
James Long do.
Wm. Anderson (b) do.
John Prince do.
Thos. Allen Simkin do.
Chas. Tindal do.
Richard Fegen 8do.
Wm. Lugg do.
Edw. Paul 9do.
John Pollard 14do.
Sam. Graves Irwin 24do.
John Gibbs Bird 5 Dec.
Herbert Calger 13do.
Mich. Novosielski 19do.
John Paget 22do.
Archd. M'Donald 23do.

1807

Charles Hawkins 7 Jan.
Richard Lock Connolly 29do.
John Baikie 4 Feb.
Wm. Hooper 8do.
Charles Okes 18do.
Robert Hughes (b) 23do.
Ross Connor 25 Feb.
Robert Crosbie 10 Mar
Geo. King 19do.
Mark Eckes do.
William Silvester Adlington 20do.
John Francis do.
Robert Jacomb do.
Wentworth Parsons Croke 14do.
Nathaniel Martin 19do.
Thomas Jager 21do.
Adam Howcroft 23do.
James Sotford 24do.
Thomas Gidney do.
Charles Janus Mar.
Charles Denison do.
Henry Hayward Heald 25do.
Thomas Pike do.
Wm. Edw. Hughes Allen do.
John Arnold 27do.

Digitized by Google

Geo Williamson 18April
James Cooke 17do.
Andrew O'Brien 25do.
Edward Baker Davison do.
James Chambers 27do.
James Holman do.
Thomas Edmonds 28do.
Thos. Pickering Clarke do.
John George Victor do.
Jas. Hesleden do.
John Duncan 29do.
John Craske do.
Lewis Maxey 1May
James Steenbergen 8do.
William Howard M'Dougall 9do.
Rd. Cotton Mould 12do.
George Heacock 13do.
Abraham Pike 15do.
Rich. Glinn Vallack 17do.
Henry Jewry 20 do.
Thos. Simpson (a) 21do.
John Smith (c) do.
Edward Hooper Senhouse 23do.
Wm. Hen. Dixon 25do.
Archibald Black 27do.
John Geary 29do.
Francis Jackson 3June
John Ballantyne 4do.
Geo. Haydon 9do.
Robt. Tolliott 11do.
Edw. Reeves Philip Mainwaring do.
John Morison 12do.
Thos. Gahagan do.
Edward Richards do.
Edw. Hinton Scott do.
Wm. Collins do.
Wm. Chichester Edwards do.
Poynter Crane do.
Francis Jefferson do.
Chas. Turner (b) 16do.
John Salmon 24do.
Francis Sparrow 26do.
Adam Drieve 30do.
Wm. Jeffery Edwards 2July
Wm. Stock 7do.
Henry Cary 13do.
Geo. Fairless 18do.
Wm. Webster (a) 23do.
Jeaffreson Miles do.
Geo. Bush (b) 25do.
James Primrose Blennerhassett 29do.
Thos. Pearse (a) 1Aug.
Rob. Gibson 6do.
John Jenkins Loney 11do.
Thomas Willcock Nicholls 13do.
Wm. Dafty 14do.
Sam. Marsingall 20do.
Sam. Sison do.
Jn. Wood Rouse 24do.
Revis Thelwall 25do.
Benjamin Ashley 28do.
Robert Shalmerdine Gibson 6do.
Geo. Ramshay 29do.
Thos. Pierce 18Sept.
Vere Warner Hussey Bogle 2do.

James Rusden 4Sept.
Anthony Watson 7do.
John White (b) 12do.
Geo. Welsh (a) 21do.
Samuel Rideout do.

The above Officers are on the Half-Pay of 6s. per Diem.

John Chafin Morris 22do.
Gen. Read (a) do.
Geo. Edw. Marshall do.
Thos. Burdwood 29do.
Wm. Finney 5Oct.
John Murray (b) do.
Chas. Tilly 7do.
Rob. Moodie 8do.
Richard Stovin Maw do.
Wm. Picking 10do.
Thos. Hills Warren 12do.
Richard Bastard 19do.
Jonathan Nicolls do.
Edward Rowan do.
Stephen Briggs 20do.
Alfred Dale 21Oct.
James Wallace (b) 24do.
Richard Davidson Pritchard 26do.
James Horrie do.
Richard Pawle 3Nov.
Geo. Franklyn 7do.
John Rickards 13do.
Joseph Williams 17do.
Jas. Fitzmaurice 18do.
Wm. Milne (b) 19do.
John Jas. Hough do.
Mic. Milson Wroot 21do.
John Oxley 25do.
Jas. Webber Cairnes 2Dec.
Jas. Brown 4do.
Js. Henderson (a) 11do.
Wm. Luckraft do.
John Upjohn do.
Thos. Phipps do.
Jas. Crosby do.
Thos. Crawford 17do.
Sam. Strong 19do.
Sam. Allen 19Dec.
Richd. Elliot Twigg do.
Francis John Turner do.
Wm. Smith (c) 22do.
Edw. Medley do.
John Cameron 28do.

1808

Jos. Magin 4Jan.
Thos. Jones do.
Chas. Wolrige 5do.
Henry Overend 9do.
Fras. Beaumont (b) 11do.
Stephen Dawson Philpot 14do.
Sam. Thos. Carter do.
Thos. Cull (a) 16do.
Wm. Rand Hughes 18do.
Walter Peter Wade 23do.
Chas. Bagehot 31do.

Malachi Donellan 1Feb.
Jas. Thomas (b) 9do.
John Forster do.
Henry Prior 5do.
Saunderson Allen do
John Bowen do.
Geo. Crichton 9do.
Chas. Chapell 18do.
John Reeve 22do.
Henry Joshua Philadelphus Proby 23do.
Peregrine Bowen do.
Wm. Mitten 2Mar.
John Pickthorn 3do.
Hen. Fage Belson 7do.
John Coate Tucker 14do.
Thomas William Anthony Smyth 16do.
Thos. Gardiner 19do.
Robert Trist 24do.
Wm. John Innes 30do.
James M'Ghie 9April
John Finlayson do.
Geo. Gover Miall 11do.
James Waring do.
Robert Ede 13 do.
John Gregory 16do.
Chas. Stephenworth Delancey do.
Nicholas Gould 22do.
Mark Anthony do.
Robert Dwyer 26do.
Henry Nazer 2May
George Vallack 7do.
Wm. Lambert do.
John Potts do.
John Powney 8do.
Henry Harnett 11do.
John Cheshire 12do.
Wm. Hewgill Kitchen do.
William Vale (a) 14do.
Thos. Jackson (a) 17do.
Wm. Benson 19do.
Edward Grimes do.
Samuel Mottley 20do.
Michael Raven 28do.
Edw. Bingham 31do.
Chas. Chapman 1June
John Wm. Green 9do.
Rob. Hen. Rubidge do.
Nath. Norton 3do.
Isaac Harris 5do
Richard Pococke 7do.
John Jackson (a) 16do.
Thomas Clack do.
Hugh Goold do.
Wm. Barber Watts 20do.
John Lamb do.
Jas. Anderson (b) 24do.
Francis Noble 28do.
Wm. Neame do.
John Lloyd (a) 1July
Wm. Lester 6do.
John Geo. Davies 7do.
Charles Fraser 11do.
Richard Soper 13do.
George Phillips Cowley 16do.
William Domett Sheppard 23do.
Whitwell Butler 27do.
John Simpson (b) 28do
Geo. Craister 29do.
Chas. Tulloh 15Aug.
Henry Harris 16do.
Henry West do.

Thos. Gilbert Carter 23Aug.
Richard Thorold do.
Jas. Lambert 8Sept.
James St. John 20do.
Geo. Young (b) 22do.
John White Pritchard do.
Lewis Davies 23do.
Thos. Blake do.
Thos. Hodgskins 25do
Vere Gabriel 3Oct.
Jas. Niven 12do.
Wm. Richardson (b) do.
Chas. Comer 15do.
John Kelly Tudor do.
Henry Hire 16do.
Wm. Izod Tulloh do.
John Cexetter Snell 17do.
Wm. Sturgess 20do.
Jas. Rogers (a) 22do.
Charles Goude Stevenson 27do.
Arthur Palmer 8Nov.
Chas. Pearson do.
John Meyricke Stother 9do.
Henry Rice do.
Henry Slade 12do.
Edward Barnes Watson 16do.
Chas. Wallington 19do.
Sam. Hood Sullivan 24do.
John Russell (a) 25do.
Vernon Lamphier 26do.
Chas. Beales do.
Henry Rich do.
Jn. Chas. Phillips do.
Thos. Smith (b) 29do.
John Farrant 30do.
Jacob Bucknor 1Dec.
Jas. Gledstanes Jacob 12do.
Wm. D'Aranda 16do.
Robt. John Fayrer 19do.
Sam. Whiteway 21do.
John Day do.
James Pearl do.
Thos. Snead do.
Jos. Ramsay 4do.
Edw. Kelly 27do.
Marmaduke Smith do.
Richard Barton do.
Rich. Wilcox Graves do.
Thos. Hannam do.
Alex. M'Kenzie (a) do.
Arthur Davies do.
John Doling Morey do.
Alex. Bisset do.
Thos. Archer do.
Mich. Dickson do.
Dan. Gueran do.
Chas. Estcourt Day do.
Kelly Nazer 30do.
John Passmore do.

1809

Thos. Ball 2Jan.
Wm. Sanders 7do.
Evan Francis Gwynn Mackenzie do.
James Bance 9do.

Digitized by Google

Reuben Paine 19Jan.
Geo. Dunsford do.
Wm. Love Paterson 20do
Gilbert Traill 21do.
Thos. Kingston 27do.
Thos. Wilkins (*b*) do.
Wm. Browne Chamberlain do.
John Bulford do.
Thos. Levell do.
Horatio Sharp Smith do.
Hugh Colvill do.
Goldsmith
George Child Johnson 31do.
Thos. John James Davis Wm. 2Feb.
Bernard Turner 6do.
Wm. Henry Smith 8do.
Thos. Chrystie do.
Sam. Langley 10do.
Philip Hen. Trant do.
John Wm. Jones 28do.
Wm. Wreck do.
Wm. Hen. Haswell do.
Chas. Jos. Cater do.
Wm. Poore 2Mar.
Bonamy Mansell 7do.
John Hollings Mayordo.
George Hubert Rye 8do.
Charles Pittman Coppin do.
Thos. Henry Hughes 10do.
Edward William Pitt 11do.
Jos. Kenny Jones 14do.
Richd. Coates do.
Henry Whittle 16do.
Adam Kellock 25do.
Alex. Davidson (*b*) do.
Rich. Corabie do.
Wm. Pullen 25do.
Sam. Heron do.
Thos. Davis do.
Joshua Birks do.
Jas. John Blenkins do.
Robt. Carver Vickery do.
Wm. Crotty do.
Sam. Barrett do.
Allen George Field do.
Sam. Grandy do.
Geo. Rorie do.
Wm. Lowcay do.
Fras. Darby Romney do.
John Keenan do.
Wm. Woolcock (*a*) do.
Fras. Godench do.
Jas. M'Donald do.
Chas. Hills 29do.
William Keigwin Nicolas 15April
Rich. Incledon 17do.
George Simmonds do.
Richard Rawle 20do.
Nicholas Donnithorne Barnes 25do.
James Reid (*a*) do.
Griffith Bevan 4May
Samuel Roscow (*b*) do.
Jos. Rob. Hownam do.
John Netherton O'Brien Hall 9do.
Nath. Laffer 10do.
William Rwiall do.
Robert Tweed do.

Robert Willcox 16May
Wm. Jones (*b*) do.
Michael Quarry 17do.
Robert Ball Boarder Palmer 19do.
Charles Jefferis 22do.
Wm. Jones Prowse do.
Edw. Southwell Ward do.
Fred. Voller 24do.
Ben. Bleathman 26do.
Lacy Dickonson 31do.
John Upton Tripp 7June
John Thompson (*a*) do.
Sam. Edw. Cook 10do.
Wm. Wilson South 13do.
John Phepoe do.
Richard Stuart 14do.
Jos. Wm. Crabb 16do.
Jer. Wm. Boham 23do.
Thomas Brown (*b*) do.
Humphry Hopkins 26do.
Thomas Townsend 27do.
Joseph Dodd do.
John Pulcston 1July
Robert Fair do.
Richd. Fran. Jewers 5do.
Rob. Philip Rodolph Elphinstone 6do.
Thomas Bradby 7do.
Richard Emeric Vidal 10do.
George Hall Dacre do.
Maurice Hewson 15do.
Chas. Hen. Seale do.
John Waterman do.
John Treve 20do.
Chris. Tuthill 20do.
Wm. Truss 25do.
Arthur Morrell 28do
Philip Fitz Gibbon 31do.
John Fouler 1Aug.
Geo. Morison 4do.
Henry Bird do.
John Henry Servante 5do.
Edw. Fellon 7do.
Timothy Major 11do.
Geo. Ricketts 19do.
James Atkins (*a*) do.
Geo. Vernon Jackson 18do.
Henry Conn do.
John Fletcher 21do.
Hen. Garrett do.
Thomas Drane 22do.
Peter Beyly 31do.
Thos. Linthorne 8Sept.
John Knapman 14do.
John Browne (*b*) do.
Sam. Kyle do.
Rich. Douglas 18do.
Richard Manston Teed do.
Edm. Malone do.
Philip Rogers 19do.
Thos. Alex. Watt 26do.
Wm. King 27do.
George Murray M'Kenly Pedder 30do.
Edw. Biddulph 5Oct.
Wm. Fosse 6do.
Joseph Chegwin 9do.
Curtis Reid 10do.
Augustus Benjamin Evans 16do.
Robert Barker 17do.
Joseph Wallwyn Shepheard 18do.

Wm. Ward Perceval Johnson 18Oct.
Mordaunt Hill 19do.
Edw. Gascoigne Palmer do.
Chas Grantham 23do.
Henry Nason 28do.
George White 2Nov.
Dey Richard Syer do.
John Cririe 9do.
Thos. Jas. Poole Masters 4do.
John Weare John Templeman do.
David John Dickson 8do.
George Sayer 11do.
Hen. Lord Richards 12do.
Chas. Robinson (*a*) 13do.
Henry Preston 18do.
Cæsar William Richardson 22do.
Thos. Saunders (*a*) 25do.
Daniel Salter 26do.
Peter Blake 27do.
James Dunn 29do.
William Franklen Peter 30do.
Wm. Phippard Haydon 8Dec.
Joseph Miller do.
John Davis Mercer do.
Chas. Pollard 9do.
Benjamin Hooper 15do.
Jas. Wyndham Willis 13do.
Charles Spencer Ricketts 14do.
Samuel Duncan 19do.
Wm. Ody 21do.
Wm. Usherwood 23do.
John Lindsay do.
Sampson Jervois 24do.
Robt. Roper Marley 31do.
Nicholas Chapman do.

1810

Alfred Sm. Robinson 2Jan.
Benj. Baynton do.
Thos. Burgh 3do.
John Barclay Scriven 4do.
James Sedgwick Lean do.
Richd. Conner (*a*) 5 do.
Wm. M'Dougall 11do.
Nich. Robinson Tomlinson 16do.
Roger Carley Curry 17Jan.
Thos. Hastings do.
Neilson Williamson do.
Wm. Hamilton (*a*) 20do.
John Rootes 3Feb.
Geo. Ellerby 9do.
Prosper Ambrose 10do.
Chas. Reid do.
Henry Lewis (*a*) do.
Fred. Boyce do.
Jas. Hen. Johnston 16do.
Robson Cruse 17do.
Wm. Grestwood 22do.
Robt. Oliver do.
Wm. Robertson (*b*) 26do.

Wm. Meadows 1Mar.
Richd. James 3do.
Thos. Bush Bell do.
Thos. Jas. Rawlinson 15do.
Philip Nind 17do.
Thos. Duell 28do.
Thos. Mockler 31do.
Arth. Shakespear 2Apl.
Robt. Edw. Hunter 9do.
John Massey do.
Wm. Wade West 11do.
Perry Damaresq 14do.
Philip Graham do.
Jas. Shipley 17do.
Rich. Coles 18do.
Wm. Edw. Flott 27do.
James Storey 28do.
Joseph Spearman Hodgkin 30do.
Geo. Young (*c*) 3May.
Jas. Gallichan 4do.
Chas. Fras. Stuart do.
Thos. Beer do.
Robt. Bates Mathews 4May
Jas. Atkins (*b*) do.
Henry Hoghton do.
Wakeman Edwards do.
George Heastey do.
George Tincombe do.
John Hill (*a*) do.
Edw. Andrews (*a*) do.
Thos. Pearce Evans do.
Wm. Johnson (*b*) do.
Edward Ramsay do.
James Fearnley Arnold do.
Edmund Scott do.
Jonathan Dade do.
Jas. Eicke 5do.
Rob. Bradley Roe 10do.
Fred. Dickonson 14do.
Wm. Walford 1June
George Forder 2do.
Robt. Ancell 8do.
Chas. Hare do.
Wm. Absolon 9do.
Anthony Reed 15do.
Radford Gundry Meech do.
William Gray 21do.
James Maurice Shipton 25do.
John Mawdesley do.
Ben. John Bray 29do.
John Broderick 30do.
Rich. Hooper 4July
Wm. Bradley 12do.
John Wynter Smith do.
Richard Oakeley 16do.
Wm. Strong 18do.
William Henry Rowlinson do.
Wm. Campbell do.
Thos. Douglas do.
Wm. John Cole do.
Joseph Arnold do.
Tho. M'Donnell do.
Wm. Carleton do.
Thos. Gregory 20do.
John Peake Dutton 21do.
William Oliver St. John do.
William Pervee Newenham 23do.
Wm. Lovitt 26do.

Digitized by Google

Francis Little 30July
John Curtis (b) do.
Geo. Chas. Stovin do.
Thos. Marshall do.
Rob. Holman 11do.
Chas. Kirkwood 14do.
Richard Pettman 15do.
Thos. Mackenzie 18do.
Jas. Bradley (a) do.
Gilbert Kennicott 22do.
John Macnevin 31do.
David M'Crery do.
Alfred Luckraft 3Sept.
Geo. Goddard do.
Wm. Philip Delafons do.
Jas. Sabben 10do.
John Wardle do.
John George Nops 11do.
Wm. Phipps do.
Henry Whatling 12do.
Nicholas Atkin 19do.
Stephen Johns 21do.
Rob. Nicholson do.
Richard Lloyd 22do.
Samuel Kentish do.
Joshua Carteret Gosselin do.
Michael Babb 27do.
Wm. Dumbreck do.
Henry Jenkins do.
Wm. Bishop 1Oct.
Henry Walker (a) 3do.
Wm. Bowers 5do.
Wm. Lutman 9do.
John Thos. Nott 18do.
John Edridge 23do.
Samuel Hellard 29do.
Henry Brett do.
Allan M'Millan 31do.
Wm. Morris (a) 1Nov.
Wm. Leuthall Brake 2do.
Geo. Alfred Topper 6do.
William Holt 7do.
Richd. Hetherington 8do.
Charles Aubrey Antram 9do.
Edw. Roberts (c) 10do.
Sutherland Morrison Colquhoun do.
Geo. Argles do.
James Shrapnell 14do.
Rob. Fendall Atkins 15do.
Thomas Colson Festing 23do.
Herbert John Jones do.
Geo. Fred. Eyres 24do.
Fred. Draffen 27do.
Chas. Taylor (a) 28do
John Grierson 29do.
Wm. Farrant 3Dec.
Edw. Luscombe do.
Fras. Ormsoud do.
Geo. Hurst 4do.
Christopher Claxton 9do.
Thos. Lancelot Wilkinson 10do.
Geo. Buttler do
Hen. Fred. Sewell do.
Thos. Gill Jackson 13do.
Griffith Price Traherne do.
Jn. Last Thompson 17do.
Rich. Ward 18do.
Edw. Rice Owen Farquharson 19do.
Wm. Woolcock (b) 28do.
Chas. Haydon do.

1811

Wm. Spiers 3Jan.
Thos. Lovesy 5do.
John Willison (a) 17do.
John Edw. Lane do.
Richd. Cole do.
Robt. Lethbridge 17Jan.
Wm. Everard do.
John Elwin do.
Hen. Aug. Fawcett do.
Richd. Hambly 19do.
Jos. Chappel Woolnough do.
Wm. Knight (c) do.
Jos. Steele 21do.
Geo. Bissett 28do.
Thos. Stone 29do.
Methuselah Wills 1Feb.
Bassett Jones Loveless 2do
Fra. Dan. Lauzun do.
Robert Perceval Brereton do.
Walter Kirby 6do.
John Alfred Moore 7do.
John Lapp do.
Thos. Woodyatt do.
Wm. Brander 14do.
Henry Brooke do.
Thos. Lee 19do.
John MacCausland 20do.
Aug. Thos. Hickes 8Mar.
John Tulloh 12do.
John Hopkins do.
John Moffatt 13do.
Jas. Rennie do.
Chas. Hen. Ross do.
Orlando Orlebar 14do.
Jas. Rogers Drew 18do.
Wm. Hen. Meggison do.
Thos. Shapcote 19do.
Henry Cavendish Hore 29do.
Th. Ed. Knight 15April
Thos. Doorne 18do.
Wm. Clark Harris do.
Gustavus Evans do.
George Beazeley do.
Randell Vane do.
Edw. Chappell do.
Herbert John Clifford 22do.
Richard Peace do.
John M'Gladery 24do.
John Hancock do.
Geo. Thew 26do.
Robt. Rochfort do.
John Robt. Woodriff do.
Edwin Richards do.
George Tardrew do.
Harry Wilson do.
Alex. Mackenzie (b) 27do.
John Weir 29do.
Herbert Mackworth do.
Wm. Hollamby Hull 1May
Richd. Crosley do.
Chas. Basden 2do.
Francis Roberts 3do.
John Matson 10do.
George Hill do.
John Hackett 11do
Edw. Simmons 14do.
James Stewart (b) 14do.
George Flower Herbert 16May
Benj. Aplin do.
James Edward Gordon 17do.
Benj. Walker 20do.
Geo. Selby do.
Henry Came 24do.
Francis Henry Woodcock 25do.
Benj. Shepherd 29do
Geo. Hawkins 5June
Jas. Rolleston 8do.
Geo. Sanford 12do.
Simon Edward Antram 14do.
Thos. Hill (a) 17do.
George Goose 18do.
Joseph Birch 20do.
Richard Gregory 6July
John Adamson do.
Bowen Robert de Robertson do.
George Bassan 9do.
Samuel Ramsey 11do.
Kilgour Davison 17do.
Wm. Weiss do.
Edw. Andrews (b) 20do.
Wm. Jones (c) 24do.
Robert Leech 26do.
Benj. Smart 31do.
Wm. Walker (a) 1Aug.
John Marmaduke Sisson do.
William Sherring Rees do.
Henry Snellgrove do.
Robert Cock do.
James Edgecombe do.
John Drake do.
Wm. James Pocock do.
John Taylor Uthy do.
Bell Robt. Owen do.
Edw. Handfield do.
Thos. Boardman 8do.
Edw. Brown Addis 9do.
Jas. Burton (a) do
John Wilkinson 14do.
Jas. Guy Osborn 16do.
Henry Parry do.
Stephen Butcher 20do.
Fred. Lloyd do.
Geo. Castle do.
Geo. Smithers 23do.
John Dawson 27do.
John Imrie 10Sept.
Wm. M'Leod do.
Henry Sheridan 11do.
Robt. Kingston 17do.
David Ramsay Kerr Cooke 24do.
John Turner Flinn 26do.
John Henderson (b) do.
Fred. Brownson Neve do.
Wm. Hornsby do.
Francis Maxwell do.
John Hall (a) do.
Robt. Hunter do.
Fred. Slade do.
Henry Warde do.
Thos. Rawlins do.
Geo. Anderson 28do.
George Fortescue 7Oct.
Chas. Fox Turner 17do.
Thos. Kirby do.
Thos. Stopford 20do.
Joseph Rawlins Thomas 21Oct.
Alex. Martin 29do.
Jonn Middleton do.
Wm. Fred. Barr do.
Wm. Langdon do.
John Lihou do.
Wm. Smith Stokes 1Nov.
Augustus Champion De Crespigny do.
Martin Bennet 2do.
Robt. Sutton Bayly 4do.
John Bendyshe 11do.
George Parkyns 16do.
John Evans do.
Benj. Dutton 19do.
Lauchlan Burn do.
Richd. Bowen Reed do.
Thos. Williams Charleton do.
Geo. Butler do.
Francis Anderson Calder 26do.
Wm. Edw. Curlewis do.
Wm. Snell 4Dec.
Wm. Syfrett do.
Thos. Favell 9do.
Fras. John Pickmore do.
Jas. Rogers (b) 10do.
John Simpson (c) 14do.
Wm. Pearce Farre do.
Jas. Blandford (b) 16do.

1812

Tho. Geo. Nichols 2Jan.
Humphrey May Freestun do.
Tim. Renou do.
Jas. Nixon 3do.
Chas. Moore (a) 7do.
Redmond Moriarty do.
Geo. Tyrrell 9do.
Robt. Martin Cole 17do.
Fred. Bullock 22do.
George Mitford Monk 23do.
John Fetherston 31do.
James Athill do.
Geo. Blissett 3Feb.
David Welch do.
Sampson Marshall do.
Peter Brooke do.
William Roddam Cooley do.
John Cooke 5do.
Lardner Dennys 6do.
Wm. Purchas do
John Hope 7do
Geo. Blanton do
Louis Aug. Robinson do.
Hen. Ogilvie do.
John Dawdney Worthy do.
Richd. Quill do.
Paul Griffith Panton do.
Henry Crocker do.
Sam. Coruish Stiles do.
Frederic White 10do.
Charles Harvey Norrington 11do.
John Wm. Oldmixon do.
11do.
Robert Jones do.

Digitized by Google

A GENERAL LIST OF THE
COMMANDERS OF HIS MAJESTY'S FLEET,

With the Dates of their first Commissions as Commanders.

NAMES.	Seniority.
James Ellis	19Nov.78
David Mackay	14Sept.81
Goodwin Colquitt	15Jan.83
Stephen Peter Mount	1Dec.87
Henry Deacon	do.
John Edwards (a)	do.
Samuel Kempthorne	26Aug.89
George Maxwell	21Sept.90
Samuel Featherstone	do.
Richard Boger	20Sept.93
Charles Robinson	5April94
Ambrose Crofton	23June
Peter M'Kellar	4July
William Burgess	5do.
John Larkan	6do.
George Lake (a)	3Nov.
Thomas Dalby	5Dec.
Henry Wray	28June95
George Robinson	23do.
Henry Hutchings Birkhead	9Nov.
George Davey	18Jan.96
James Godench	9May
George Harison	23June
Edward Killwick	22July
John Davies (a)	16Aug.
Henry Probyn	18do.
Thomas Dickinson (a)	5Dec.
Robert Pearson	6do.
Rancelord Tookey	do.
Christopher Nevile	10Jan.97
Jacob James	7March
William Bevians	8do.
John Luce	do.
Edward Williams (a)	23do.
Matthew Wrench	27do.
John Gascoyne	do.
William M'Gwire	22May
Henry Carew	27June
Nicholas Kempe	14July
John Forbes Drummond	8Aug.
Henry Samuel Butt	do.
Edward Hutchinson	14Oct.
Thomas Halton	9Jan.98
John Mathias Spread	21June
Thomas Roberts	23July
John Robert Lea	28Sept.
John Whipple	30Oct.
John Jones	22do.
William Moore	24Dec.
George Jones	do.
Henry Compton	3Sept.99
David Gilmour	26do.
John Thicknesse	20Jan.00
John Henry Martin	17Feb.
Jas. Nasmyth Marshall	18Mar.
Terence O'Neill	24April
Robert Williams	5May

NAMES.	Seniority.
John Child	15Sept.00
John Henry Cartier	16Feb.01
David Mudie	27April
William Morice	do.
Joshua Johnson	do.
Andrew Thomson	17Oct.
Thomas Hill	15Jan.02
James Irwin	14April
William Richan	29do.
Arthur Grumly	do.
John Manley	do.
Philip Lamb	do.
John Richardson	do.
Thomas Lyne	do.
Philip Lyne	do.
John Chilcott	do.
Robert Hayley Judd	do.
Henry Waring	do.
John Douglas	do.
George Clarke Hurdis	do.
James John Charles Agassiz	do.
Digby Willoughby	7May
Robert Sause	do.
Malcolm Cowan	23Oct.
James M'Farland	18June03
Robert Pettet	9Jan.04
Robert Tucker	21March
Charles Pickford	27April
John Smyth	4May
Thomas Maynard	12Jan.05
James Grant	do.
William Layman	9March
Edward Williams (b)	24Dec.
John Yule	do.
John Langdale Smith	14Jan.06
Thomas Oliver	22do.
William Rogers	do.
James Manderson	do.
William Barnham Rider	do.
James Galloway	do.
William Balfour	do.
George Manners Sutton	do.
John Sandersou Gibson	2April
Samuel Clark	do.
William Landless	15Aug.
Richard William Parker	do.
Charles Claridge	22Sept.
Thomas Heddington	25do.
William James Hughes	do.
William Love	13Feb.07
William Mather	23do.
Samuel Jeffery	do.
William Coote	6May
Joseph Hoy	20Nov.
Andrew Hodge	4Dec.
Benjamin Warburton	16do.
Samuel Fowell	4Jan.08
Thomas Pinto	9Feb.

NAMES.	Seniority.
Frederick Huffman	22Feb.08
Edward Bart	1April
Thomas Dench	24do.
Henry Baugh	29May
William Cutfield	do.
Chas. Chamberlayne Irvine	24do.
Robert Parrey	26Aug.
Francis Alex. Halliday	29do.
Hen. Clements Thompson	19Sept.
William Russell	10Oct.
Goddard Blennerhassett	11Nov.
Thomas Wells	26do.
Wm. Henry Whorwood	27Dec.
Thomas Parry Jones Parry	do.
Edward Wm. Garrett	16Jan.09
Alexander Nesbitt	18do.
George Halsted	21do.
William Bissell	11April
William Robert Smith	do.
Christopher Nixon	do.
Thomas Goldwire Meston	do.
Henry Jones	do
William Hext	28do.
Alexander Keanedy (a)	2June
Charles Allen	7July
John Worth	21Aug.
William May	do.
Charles Beecroft	30Oct.09
Hen. Conyngham Cozen	10Oct.
John Cartwright	25do.
Thomas Cunningham	do.
Joseph Haynes	do.
George Turnbull	do.
John Wyborn	18Dec.
Thomas Swinnerton Dyer	12Jan.10

The above Officers are on the Half-Pay of 10s. per Diem.

Edmund Denman	17Feb.
Joseph Simmonds	7March
George Brown	do.
James Robert Dalton	30April
William Henry Smith	2May
Daniel Barber	do.
Henry Nathanael Rowe	do.
Henry Wildey	3oo.
James Molineux	4oo.
Henry Jane	do.
Peter Procter	2June
Henry Thomson	6do.
Peter Giles Pickernell	4July

Digitized by Google

Nathaniel Belchies 21Oct.10
John Houlton Marshall do.
Charles Clyde do.
Thomas Vivion do.
Gregory Grant do.
Robert Benjamin Young do.
William Richard Bamber do.
Henry Davis do.
Hyde John Clarke do.
Alexander Rose do.
James Leach do.
Charles Bennett do.
John Norton do.
William Kelly (*a*) do.
William Slaughter 21Nov.
Robert Russel 3Jan.11
Thomas Lamb Polden Laugharne 12Feb.
Benjamin Street 4March
John Alexander 14do.
John Cramer 15do.
Henry Lyane 18April
William Gregory do.
James De Rippe do.
James Clephan 20do.
William Simpson 22do.
James Henry Garrety 3May
Charles Mitchell 24do.
John Filmore 18June
John Skekel 28do.
John Gilmour 1July
James Bremer 1Aug.
George Augustus Hire do.
Thomas Simpson (*a*) do.
Thomas Southey do.
William Haydon do.
John Ironside do.
Thomas Oldacres Hewes do.
Joseph Crew Tulldge do.
Samuel Brown do.
Robert Tom Blackler 2do.
John Bartholomew Hoar Curran do.
William Kelly (*b*) 23do.
Henry Drury 10Sept.
John George Boss 26Nov
Charles Squire 4Dec.
John Campbell (*a*) 20do.
Jonathan Christian 1Feb.12
Thomas Dutton do.
Gamaliel Fitzmaurice do.
Charles Walker do.
George Treweeke Scobell do.
Peircy Brett do.
William Style do.
Cuarles Tyler 7do.
Charles Thomas Thruston do.
William Holman 20do.
Thomas Methven 21do.
Robert Giles 12do.
John Forbes 17do.
Charles Farwell do.
Thomas Gallwey 17do.
John Jekyll 21March
Joshua Tresey do.
James Wallace Gabriel do.
Richard Alcock do.
George Truscott do.
Frederick Wm. Rooke do.
William Pender Roberts do.
Thomas Ball Clowes 23do.
George Scott 24do.
John Price 28April
Arthur M'Meekan 7May
Daniel Roberts 16do.
George Haye 19do.

Joseph Marrett 26May 12
John Weeks 29do.
John Banks do.
John Keenan 1June
John Steddart 3July
William Buchasnan 18do.
Thomas Eyre 25do.
Thomas Warrand 27July
William Case 7Aug.
William Shiopard 12do.
Edward Hall do.
Richard Burton do.
James Augustus Seymour Crichton do.
John Shepherd do.
Rowland Mainwaring 13do.
Charles Hole 29do.
Andrew Wilson 17Sept
Charles Phillips 6Oct.
John Gore (*b*) 10do.
Thomas M'Culloch 13do.
Smith Cobb 14do.
John Meade 4Nov.
David Latimer St. Clair 20do.
John Bernhard Smith 1Dec.
Abraham Mills Hawkins 12do
Thomas Prickett 30Jan 13
George Ourry Lempriere do.
Thomas Roper Curzon 21April
Thomas Barker Devon 4May
Robert Incledon do.
Samuel Bradstreet Hore 12do.
Henry Ducie Chads 28do.
Thomas Saville Griffinhoofe 20June
Charles Leslie Falkiner 9July
Henry Litchfield 12do.
Richard Booth Bowden 5Aug.
Isaac Shaw 9do.
Thomas Martin 10do.
William Henry Herrick 17do.
John Knill Kinsman 17Sept.
Henry Edwards 29do.
John Foote do.
Mayson Wright 7Oct.
James Rose do.
Francis Banks do.
e Timothy Scriven do.
William Rush Jackson 20do
George Frederick Rich 26do.
Henry Lowcay 29do.
William Murley do
Mathew James Popplewell 6Nov
Henry Bourne do.
Thomas Sykes 9do.
Robert Herriot Barclay 19do.
Thomas Bristowe Young 21do.
Charles Rayley 1Dec.
Walter Forman do.
John Wyatt Watling do.
James Dalgleish 4do.
Matthew Conolly do.
Robert Pilch do.
William Henry Douglas do.
John Cheene do.
James Oliver do.
John Edwards (*c*) do.
Charles Cumby do.
Nisbet Glen do.
Robert Lowthian do.
John Campbell (*b*) 6do.
Edward Whyte do.
James Campbell do.
Robert Walker 8do.
Charles Anthony 29do.

John Kains 8Jan.14
Joshua Knoeshaw 19do.
Samuel Radford 22do.
James Groves 14Feb.
Thomas Forster 16do.
Joseph Gape do.
Wm. Cunningham Cavendish Dalyell 17do.
Robert Smith 4March
Nicholas James Cathbert Dunn 9do.
John George Aplin 12do.
Sir Geo. Mount Keith, *Bt.* 16do.
Rob. Milborne Jackson 31do.
Samuel Trevor Dickens 5April
Thomas Delafons 28do.
Adam Brown do.
Bourchier Molesworth 16May
John Jordan Arrow do.
Frank Edward Seymour do.
Edwin James 17do.
David Mapleton do.
Thomas Colby do.
Joseph Buzalgette do.
John Nicholas do.
John Gardner M'Bride M'Killop 26do.
Vincent Newton do.
William Hutchinson do.
Richard Streatfeild do.
Sir William Crisp Hood Burnaby, *Bt.* do.
Richard Greenaway do.
Pringle Home Douglas 28do.
Richard Henry Hollis Pigot 31do.
John Medlicott 4June
Christopher West do.
Robert James Gordon 6do.
Robert Julyan 7do.
Hugh Pearson do.
George Hilton do.
Curry William Hillier do.
Thomas Arscott do.
William Robert Ashley Pettman do.
Alexander Dixie do.
Edward Stewart do.
Thomas Carew do.
John Fisher do.
James Pickard do.
Henry Elton do.
James Meara do.
Hon. Charles Leonard Irby do.
Richard Augustus Yates do.
James Athill do.
William Cobbe do.
Henry Edward Napier do.
James Montagu do.
John Tracey 11do.
Robert Tomlinson 15do.
Nathaniel Vassall do.
George Norton do.
George Hayes do.
Thomas Henry Wilson do.
Henry Rowed do.
John Watson do.
John Fennell do.
Walter Boswell do.
John Row Morris do.
John Lambert do.
Richard Pridham do.
George Ninis do.
John Seager do.
Allan Stewart do.
Robert Shed do.

Digitized by Google

John Julian 15June14
Edward Collins do.
Henry Baker (*a*) do.
Richard Willvraham do.
George Ingham do.
Joseph Corbyn do.
Robert M'Coy do.
George Canning do.
Abel Wantner Thomas do.
John Hindmarsh do.
Thomas Bennett do.
John Potenger Greenlaw do.
Thomas Gill do.
Thomas Mansel do.
Eaton Travers do.
Thomas Pettman do.
William Forbes Leith do.
Sir Charles William Chalmers, *Bt.* do.
Frederick Augustus Hargood Parker do.
George Bowen do.
Henry Taylor do.
Charles Haultain do.
James Askey do.
John Hilton do.
Thomas Dickinson (*b*) do.
David Hope do.
William Richards do.
William Hamley do.
Frederick Augustus Wetherall do.
Thomas Bury do.
Richard Moorman do.
Hood Knight do.
Alexander Francis Elphinstone do.
Georgeearudd Pocke do.
Aaron Tozer do.
Thomas Smith do.
George Berkeley Maxwell do.
Francis Durvil do.
James Sibbald do.
John Henry Rhodes do.
Charles Cowper Benett do.
Pascoe Dunn do.
Richard Croker do
Percy Grace do.
William George Carlile Keat do.
Peter M'Quhae do.
Henry Baker (*b*) do.
William Rochfort do.
Edmund Turberville do.
George King (*a*) do.
James Huggins do.
John Windham Dalling do.
Henry John Leeke do.
James Stirling (*b*) do.
John Pakenham do.
Francis Le Hunte do.
William Hotham do.
Rose Henry Fuller do.
James Townsend 27do.
Thomas Williams do.
John Berney do.
HenryMasterman Marshall do.
Francis Baker do.
John Lyons do.
Henry Parker do.
James Polkinghorne do.
Alexander Dundas Young Arbuthnott do.
William Henry Nares 1July
WilliamBenjamin Suckling do.

Samuel Hoskins 4July14
George Lake (*b*) 8do.
Edward Boys do.
John Davy 15do.
Charles Bernhard Harvey 19do.
Henry Pyne do.
Thomas Ambrose Edwards do.
Theobald Jones do.
George King (*b*) do.
Anthony Blagrave Valpy do.
John Furneaux do.
Charles Hutchinson 21do.
Charles Greene 23do.
William Hird 29do.
William Hall do.
Charles Pearson do.
Francis Charles Annesley 30do.
JohnFitzGeraldStudder 12Aug.
John Dundas Cochrane 15do.
John Charles Symonds 16do.
Thomas Wilson 26do.
John Walter Roberts do.
John Debenham 27do.
Peter Williams do.
Edward Johnson do.
AnthonyCollins Stanton do.
Fletcher Norton Clarke do.
William Hillyar do.
Richard Plantagen Edwards do.
Robert Haverfield do.
Richard Devenshire do.
Robert Oliver do.
William Clarke Jervoise do.
John Francis Lascelles do.
Robert James Elliot do.
John Lindsey do.
Charles Hamlyn do.
John Rogerson Tomkyns Wright do.
Sir Edwyn Francis Stanhope, *Bart.* do.
Richard Stephens Harness do.
Alexander Mercadell 3Sept.
Charles Giddy 10do.
Charles Pengelley 20do.
William Laugharne 23do.
Mitchell Roberts 24do.
Francis Fead 4Oct.
George Guy Burton 5do.
George Pedlar 19do.
James M'Dowall do.
Roger Robinett do.
John Fortescue Morgan do.
Henry King 19do.
James Scott do.
Francis Truscott 22do.
John George Phillips do.
John Sykes 2Nov.
John Fleming do.
Walter Croker do.
Richard John Lewin 4do.
Robert Ballard Yates 15do.
Charles Seward do.
Thomas Morgan 6do.
Richard Weymouth 23Dec.
GeorgeGordon 9Jan.15
David Boyd 17do.
Wm. Aug. Baumgardt 28Feb.
Charles Cunliffe Owen 26do.
Edward Boxer 1Mar.
Philip George Haymes 13do.
Justinian Barrell 21do.
Abraham Crawford 23do.
Bartholomew Kent 29do.
Edward Curzon do.

George Gosling 24April15
Silas Thomson Hood 27do.
Henry Boyes 11May
John Wilson 6June
Philip Westphal 13do.
John Scott do.
Edward Stone Cotgrave do.
Montagu Montagu do.
Nicholas Alexander do.
John Undrell do.
James Mangles do.
Thomas Montgomery do.
Walter Windeyer do.
Robert Streatfeild do.
Thomas Mouck Mason do.
Henry William Scott do.
Peter Mainguy do.
George Dougal do.
George Woods Sermon do.
William Stephen Fuller do.
Henry Ralph Rokeby do.
John Leith do.
Thomas Whitaker do.
William Morier do.
Rodney Shannon do.
Robert Pearson do.
Henry Browne Mason do.
Richard Copeland, do.
Barnard Yeoman do.
William Gordon do.
Charles Simeon do.
Chas. Grenville Randolph do.
Frederick Marryat do.
Joseph Eastwood 23do.
James Harris do.
Allen Otty 1July
Hiller Worsley 13do.
Thomas Wren Carter 14do.
Charles Strangways do.
Joseph Patey 19do.
James Gabriel Gordon 20do.
William Holmes 19Aug.
William Henry Dickson 21do.
James Robertson do.
Joseph Neill 26do
James Garland do.
Robert Skipsey 28do.
Chas. Henry Crooke 30do.
Henry John Hatton 30do.
Charles Du Cane do.
Isham Fleming Chapman 31do.
Patrick Duff Henry Hay do.
Wm. Robert Dawkins 1Sept.
Alexander M'Konochie 8do.
Charles Lechmere 18do.
Henry Benjamin Wyatt do.
Samuel Price do.
William Henry Smyth do.
George Bignell 19do.
Newdigate Poynte do.
William Bourchier do.
Michael Matthews 20do.
Hon. Arthur Rich. Tarnour do.
Thomas Ferris do.
Edward Forlow Scott do.
Wm. Gilbert Roberts do.
William Monilaws do.
Alexander Campbell 6Oct.
George Tupman 9do.
Samuel Wriford 10do
Mark White do.
George Lloyd 8Nov.
John Reynolds 20do.
Edward Rich.Williams 15Dec.
Chas. Rich 27Jan.
Andrew Atkins Vincent 6Feb.15

Digitized by Google

William Woodley 11Mar.16
David Buchan 13April
William Keats 17do.
Hon. George Rolle Walpole Trefusis 2May
Jenkin Jones 18do.
George Domett 7June
Samuel Burgess 16Sept.
Philip Thicknesse Horn do.
Joseph Benj. Howell do.
Thomas Revans do.
Thomas Sanders do.
Fred. Thomas Michell do.
John Parson do.
James Davies do.
Peter Richards do.
George M'Pherson do.
Edward Hollingworth Delafosse do.
James Boyle Babington do.
Robert Hay do.
James Symons (*b*) 17do.
Rich. Howell Fleming do.
John Davies (*b*) 30Oct.
Philip Le Vesconte 7Nov.
Robert White Parsons do.
John Pender Paynter do.
Lewis Campbell 15do.
Philip Henry Bridges 15Sept.
Richard Bluett 6Dec.
John Robertson (*a*) 9do.
John Pengelly Parkin 12do.
Thos. Wentworth Buller 19April17
Robert Sechfort Felix 10June
Charles Moore (*b*) 24do.
John Colpoys Hesslop do.
Douglas Cox 9July
William Elliot Wright 20Aug
John Collman Hickman 18Sept.
James Couch 6do.
Hon. Henry John Rous 26Nov.
Wm. Allan Herringham 16Jan.18
John M'Arthur Low 20do.
Henry Chas. Pemberton 16do.
Bartholomew Bonifant 20do.
Charles Newton Hunter 15May
Edw. LeCras Thornbrough 25do.
Wm. Devereux Evance 15Aug.
Robert Deans 9Sept.
Geo. Fras. Bridges do.
Joseph Harrison 14do.
Samuel Sparshott 16Oct.
Sir Richard Grant, *Knt.* 7Nov.
Robert Bruce 9do.
Alex. Borthwick 7Dec.
Wm. Richardson (*a*) do.
Wm. Grint do.
Wm. Jardine Parchas do.
Robert Boyle do.
Michael Stacpoole do.
Francis Brace do.
Hon. Geo. Barrington do.
Wm. N. Glascock 31do.
Henry Freeman Young Pogson 4Mar.19
Daniel Miller (*a*) do.
John Eveleigh do.
Thomas Lipson do.
John Harvey (*a*) 2April
Jas. Barnwell Tattnall 14do.
Richard John Head 15May
Richard Saumarez 19do.
Robert Aitchison (*b*) 17July
Joseph Griffiths 12Aug.
Peter Sampson Hambly do.

Robt. Cutts Barton 12Aug.19
John Maples do.
Massy Hutchinson Herbert do.
Ed. Wm. Corry Astley do.
Caleb Jackson do.
Chas. Belfield Louis do.
Rob. Blackborne Theroton Sutton do.
Henry Botsler do.
George Cheyne do.
Henry Algernon Eliot 2Sept.
Wm. Henry Higgs 11Oct.
Geo. Cha. Blake do.
Alex. Albert Sandilands 4 Nov.
Roger Hull 10do.
James Berton (*b*) 27do.
Robert Tait 7Dec.
Octv. Venables Vernon 3Feb.20
John M'Dougall (*b*) 6do.
John Branford 1Mar.
Edw. Augustus Frankland 19May
Thomas Geo. Wills 27do.
Joddrell Leigh 12June
Whitworth Lloyd 2Aug.
George Harrage 16do.
William Finlaison 9Sep.
Edward Parcell do.
Wm. Jas. Hope Johnstone 4do.
Alex. Stevenson Pearson 30Oct.
Robert Gordon do.
Digby Dent 30do.
John Norman Campbell 28Nov.
William Fletcher 30do.
George Francis Lyon 3Jan.21
Hon. Charles Abbot 27do.
John Popham Baker 29do
Francis James Lewis do.
Wm. Chesman do.
Richard Dickinson do.
Peter Salmond do.
James Gordon (*a*) do.
Edward Sparshott do.
Thomas Rob. Brigstocke 31do.
John Sam. Willis Johnson 6Feb.
William Blight 12do.
Henry Crease do.
John Ralph Blois 6Mar.
Rt. Hon. Hans Francis Earl of Huntingdon 7do.
Robert Andoe 30May
Price Blackwood 4June
David Peat 9do.
Thos. Blakiston 2 July
Philip Parker King 7do.
Robt. Campbell 12do.
Wm. Minchin 19do.
Wm. Price do.
Mark Robinson Lucas do.
Philip Helpman do.
Henry Smith Wilson do.
John Arthur Morell do.
Samuel Gordon do.
Simon Hopkinson do.
John Little do.
James Elphick do.
Robert Forder do.
Henry Ellis do.
Henry Pryce do.
Edward Thos. Crouch do.
Thomas Lowton Robins (*b*) do.
Mark Halpen Sweny do.
James Morgan (*b*) do.
Thos. Edmund Cole do.
William Martin do.
William Pearce Stanley do.

Robert Gore 23July21
Robert Baldey 16do.
John Skinner 21Aug.
Timothy Curtis 22Sept.
Douglas Charles Clavering 25do.
James Wilkie 90ct.
Henry Eden 23do.
Matthew Liddon 8Nov.
George Hutchison 9do.
Arthur Lee Warner 22do.
John Leigh Beckford 30do.
Richard Anderson 13Dec.
Henry Maingy 14do.
Geo. Morison King do
John Molesworth do.
Digby Marsh 5Jan.22
James Wigston 14do.
George Baker 17do.
George Robert Lambert 19do.
Fred. Wm. Beechey 25do.
Hen. Parkyns Hoppner do.
Chas. Dyke Acland 29do.
John Russell (*b*) do.
Coote Hely Hutchinson do.
James Everard Home do.
Hon. Montagu Stopford do.
George Fred. Hotham 25Mar.
John James Onslow 23Apl.
Chas. Howe Fremantle do.
Charles Crole 6May
Charles Philip Yorke 18do.
Christopher Knight 3June
Jno. Edw Griffith Colpoys 12do.
Charles Bowen 19July
Alfred Matthews do.
Richard Howe 4do.
Henry Fras. Greville do.
Burton M'Namara do.
Rt. Hon. Geo. Viscount Mandeville do.
Rob. Graham Dunlop 20do.
Geo. Wm. St. John Mildmay 10Aug.
Thomas Porter 26do.
George Russell 7Sept.
Thomas Bourchier 9do.
James Lowry 12do.
Daniel James Woodriff 18do.
Edwin Ludlow Rich 24do.
Alex. Kennedy (*b*) 90ct.
Edm. Musgrave Harington 10do.
Charles Hope 15do.
Henry Rt. Moorsom do.
Wm. Moriarty 1Nov.
Rd. Chamberlayne 20do.
Francis John St. John Mildmay 25do.
John Longchamp 26Dec.
James Brasier do.
Joseph Soady do.
Williams Sandom do.
Edw. Williams Gilbert do.
Rt. Winthrop Yates do.
Henry Kent do.
Thomas Bushby do.
Hon. Wm. Waldegrave do.
Chas. Stuart Cochrane do.
Edward Hibbert do.
Mark John Currie 9Jan.23
William Boxer 15do.
Wm. Bohun Bowyer do.
Hugh Anderson 11Feb.
John Burnet Dundas 20Mar.
John Taylor *The jun. Commander.*

Google

LIEUTENANTS
SUPERANNUATED WITH THE RANK OF COMMANDER,
With the Dates of their Superannuation.

NAMES.	Seniority.	NAMES.	Seniority.	NAMES.	Seniority.
Peter Tait	1Aug.00	William Miller	22Sept.14	Sir Thomas Legard, *Bt.*	5May18
John May	8April01	James Horn	3Oct.	Chas. Woodger	29Oct.
George Mouatt	18June03	Joseph Crouch	9Nov.	Harry Dawe	do.
John Payne	24Feb.09	Nicholas Cæsar Corsellis	do.	Owen Williams (a)	3Dec.
James Lys	16Feb.10	Patrick Carnegie	17Dec.	Philip Tomlinson	31do.
Monins Holingbery	20April	Thomas Lethbridge	5April15	Robert Jump	do.
Andrew Lockhart	30May	John Ides Short	11Nov.	William Caspal	11Jan.19
Bowles Mitchell	24Aug.	Edw. Aug. C. Burnaby	11 Dec.	Samuel Fox	10Mar.
Andrew Congalton	27do.	Purser Dowers	1Jan.16	George Hailes	24do.
John Gardiner	19June11	John Waller	do.	Wm. Brett	22Nov.
Joseph Price	do.	Stephen Norwood	do.	Thomas Eyre Hinton	10Dec.
John Stevenson	5May12	John Baker	do.	John Alexander	21Jan.20
Anthony Donadieu	24Aug.	Duncan Menzies	do.	Charles Randle	18Feb.
Martin Lindsay	27May13	George Field	do.	Thomas Edwards	11Sep.
John Hance	5June	William Limbery	do.	Thomas Relph	20do.
Robert Williams	14Sept.	Robert Wright	do.	George Paul	5Oct.
Peter Dupuy Abbott	31Jan.14	Robert Arnold	do.	George Muckle	5Dec.
John Tayleure	do.	James Bunce	do.	Richard Jewers	28do.
Charles Elder	do.	David M'Dowall Grant	do.	Wm. Alder	2April21
John Covey	do.	John Bentley Walton	do.	Henry Wheadon	7June
Thomas Crawley	do.	Joseph Nevil Eastwood	do.	James Harrison	18Sept.
William Wall	do.	Charles Grey	do.	Richard Dechamp	15Oct.
Matthew Brown	do.	James Smith (a)	do.	John Leckie	31Dec.
Thomas Bond	do.	George Grant	8April	John Grigg	do.
Richard Dorrill	do.	Edmund Nepean	23June	James Edw. Alms	4Mar.22
John Hewett	do.	John Whitaker (a)	20do.	Thomas Massingbird	1Apl.
Richard Sainthill	do.	Robert Hoy	5Feb.17	Edward Covey	11May
Murdoch Mackenzie	do.	James Gomm	1May.	*His Grace* Wm. Duke of St. Albans	28July
Charles King	do.	Wm Anderson (a)	12July	John Cox	13Nov.
John Elliot	17Mar.	James Share	11Dec.	Henry St. John	31Dec.
John Harris Nicolas	do.	Philip Justice(a)	do.	Jas. Fitzpatrick (a)	17Feb.23
William Moore.	18April	John Jones (a)	30Mar.18	Francis Skyrme	7Mar.
John Smith	30May	Nicholas Haddock Holworthy	2May		
James Bulleck	22Sept.				

POOR KNIGHTS OF WINDSOR.
Lieutenants.

Daniel Burgess, *Gov.*	Thomas Collis	Charles Hemsted	James Holman
	John Johnson (*b*)	William Jones (*a*)	

Digitized by Google

A LIST OF THE
LIEUTENANTS OF HIS MAJESTY'S FLEET,
With the Dates of their First Commissions.

NAMES.	Seniority.
1757	
George Spearing	8Sept.
1773	
Gabriel Bray	25June
1777	
Wm. Alfray	20Aug.
Henry Parks	30ct.
1778	
Francis Edisbury Davies	29April
John Lowe	26May
Jas. Wolfe Roberts	1Dec.
1779	
John Fife	6April
Philip Jones	6Aug.
Rob. Aitchison (a)	20do.
1780	
Matthew Buckle	31Jan.
Abraham Rose	2March
Tho. Williams (a)	15May
Daniel Burgess	21July
Jas. Symons (a)	26Aug.
Augustus Markett	2Dec
1781	
Jacob Silver	17Jan.
George Lewis Cole	19Feb.
John Denis De Vitre	3Mar.
Sir John Reid, *Bt.*	19do.
Obadiah Newell	4Sept.
John Barnsley	19Oct.
Francis Wheatley	2Nov.
1782	
John Levett	19June
David Richardson	6Sept.

NAMES.	Seniority.
1783	
Rich. Brothers	3Jan.
Peter Creed	6Mar.
Edward Hallum	29do.
1784	
Richard Thomas	1Dec.
1790	
William Wallis	21Sept.
William Cockcraft	do.
John Twisden	28do.
Joseph Wood	30do.
Sir Brook William Bridges, *Bart.*	do.
Richard Clark (a)	2Nov.
Edward Boys	3do.
Thomas Palmer Acland	do.
Richard Mansel Phillipps	3do.
William Lloyd (a)	13Nov.
Thomas Dorsett Birchall	13do.
Rich. Falkland	14do.
Chas. Welch	15do.
Richard James Walter Toby	16do.
James James	do.
Robert Sayes	17do.
Samuel Scudamore Heming	18do.
James Cutcliffe	do.
George Stephenson Wintour	19do.
Joseph Withers	do.
John Mason	do.
Alex. M'Leod (a)	20do.
Francis Cox	22do.
Daniel Tandy	do.
Charles Patey	do.
1791	
Thomas Collis	13Jan.
Thomas Lyane	18June
1792	
Stephen Donovan	26Apr.

NAMES.	Seniority.
1793	
Thomas Lowton Robins (a)	24June
John Johnson (b)	28do.
Augustus Hupsman	13July
Edward Mauby	28do.
Richard Cheesman	4Aug.
Joseph Kent	7do.
Samuel Sawyer	10do.
John Tresahar	19do.
John Smith (a)	29do.
James Morgan (a)	2Sept.
Jeffery Gawen	do.
Joseph Salvador Morienconrt	19do.
James Owen Lucas	25do.
John Macredie	7Oct.
Degory King	8do.
George James Decœurdoux	11do.
John Milligen Seppings	14do.
Richard Kevern	24do.
Peter Ryder Minster	30Oct.
Wm. Mercer	do.
Wm. Coet	do.
Joseph Bromwich	5Nov.
Henry Stanley	6do.
John Platt	7do.
Geo. Bush (a)	10do.
Wm. Bellew	21do.
John Arundell Hodgskin	27do.
John M'Donald	29do.
John Clayson	do.
Thos. Mayris	1Dec.
James Rains	2do.
John Bell Connolly	3do.
Jos. Hemsley Priest	9do.
Grant Allan	21do.
1794	
John Guyon	12Feb.
John Hindes Sparkes	16do.
George Steele	27do.
Wm. Wells	23Mar.
Abraham Gosset	24do.
Alex. Charles	25do
Jeremiah Seavers	26do.

NAMES.	Seniority.
Chas. Burlton	2April
Adam Averell	11do.
John Smith (b)	17do.
George Peck	19do.
John Bruce	21do.
Wm. Sharp	2May
Edward Harries	5do.
Timothy Bird	11do.
William Tapp	14do.
Alex. Keeler	5June
John Ireland	16do.
John Bevan	20do.
George Reynolds	10July
James Thomas (a)	21do.
Moses Cannadey	24do.
Wm. Taylor	do.
Edmund Rayner	25do.
Charles Napier	29do.
Francis Charles Annesley	30do.
George Neate Tremlett	1Aug.
Jas. Oades Lys	do.
Hen. Richardson	2do.
James Meres	do.
James Wood (a)	do.
Arthur Thomas Gregory	4do.
David Spence	7Aug.
John Maver	14do.
Thomas Muir (a)	do.
John Rawe Mould	16do.
Wm. White (a)	20do.
Geo. Wilson (a)	do.
John Derry	29do.
Wm. Heard	27do.
David Williams	18Sept.
Wm. Norris Tonge	2do.
Wm. Pringle	3do.
Joseph Hellard	5do.
Richard Coggan	9do.
Wm. Loane	24do.
Wm. Young	25do.
John Browne (a)	20ct.
Hans Sloane Elsmere	3do.
Thomas Bourdon FeHows	7do.
Henry Lloyd	11do.
John Henry St. John Page	do.
James Milne	24do.
George Falconar	28do
John Henry Holmes	14Nov.
Edw. Moore (a)	1Dec.
Thos. Boys	13do.
Richard Glinn	17do.
John Allison	do.

85	87	98	150

Digitized by Google

1795

James Anthony Gaviner 12Jan.
Wm. Heppel 31do.
Jas. Smith (b) 3March
Edw. Roberts (a) 7do.
Benj. Leigh 16do.
Edw. Clarributt 16do.
Wm. Samwell 17do.
Titus Allardice 18do.
John Roberts (a) 27do.
Wm. Renwick 13April
Wm. Rosson 21do.
Nath. Thos. France 27do.
Chas. Brome 4May
Robert Wallace Dunlop 8do.
Robert Fricker 13do.
Wm. Notter 18do.
Thomas Spearing Osmer 26do.
Jas. Stewart (a) 27do
Fras. Fraser 19June
John Doneclift 17do.
John Worrall do.
John Hotchkis do.
John Stokes (a) 19do.
Wm. Chivers (a) 30do.
James Daly 6July
David Ross 7do.
Thomas Darracott 8do
Wm. Todman do.
Wm. Mallett do.
Jos. Thompson (a) 21do.
Wm. Needham 29do.
Wm. Mounier 31do.
Matthew Bowles Alt do.
George Montagu Higginson 18Sept.
John Plaine 3do.
John Derby 7do.
Richd. Wm. Simmonds 15do.
Christ. Spencer 21do.
Richard Horsley 24do.
Samuel Mark Holliday 29do.
Wm. Payne 9Oct.
Wm. Fowell 14do.
John Gray 22do.
Matthew Graham do.
Geo. Lawrence do.
Law. Gwynne 30do.
Benj. Smith 6Nov.
Thos. Collins 9do.
Michael Wrayford 10do.
Alex. Gilmour 4Dec.
Henry Jolliffe 8do.
Chas. Hemsted 17do.
Arthur Stapledon 25do.

1796

Wm. Styles 5Jan.
Christopher Pawle 12do.
Bennett Fellows 20do.
Sam. Roscow (a) 25do.
Wm. Gibbons 9Feb.
Chas. King 11do.
Wm. Field 18do.
Wm. Parsons (a) do.
John Dutch 20do.
Wm. Warden 22do.
Edw. Stephens 11March
Chas. Turner (a) 26do.
Wm. Vosper 6April
Benj. Wilkinson 9April
John Good 6May
Isaac Stratt 18do.
Fras. Richardson do.
Wm. Oxborough 23do.
John Lambrick do.
John Connor Field 27do.
William Joseph Symons 23June
Archibald Walsh 24do.
Theophilus Salwey 25do.
Andrew Cheap 29do.
George Vandeput Crosbe 13July
Andrew Lapslie 14do.
Thos. Cowper Sherwin 22do.
Walter Jamieson 28do.
Wm. Shaw 3Aug.
Benj. Solomon Moxey 9do
John Linton 12do.
John Leach 23do.
James Cole 31do.
Geo. Fisher 18Sept.
Joseph Bingham Mant 6do.
John Lawes Waters 20do.
Swift Perry 1Oct.
Edw. Harley 8do.
David Chambers 11do.
Alex. Garthshore Stirling 14do.
Wm. Le Mesurier 16Nov.
Wm. Heritage 5Dec.
Rich. Tempier 6do.
Wm. Archbold 9do.
Thos. Wilks 12do.
Adam Bowie 21do.
Chas. Fred. Napier 24do.
Roger Evans 28do.
Geo. Stephen Ley 29do.
Robert John Hibbs do.
Richard Wm. Clark 30do

1797

Edw. Garrett (a) 3Jan
Joshua Latimer Howe 10do.
John Baylay Harrison 22do.
Chas. Elsmere 23do.
Samuel Churchill Faulkner 27do.
Rich. Whitehead 3Feb.
Samuel Cuming 7do.
Donald Fernandes 9do.
Thos. Ratsey 10do.
John Quelch 11do.
Henry Hawes 14do.
Chs. Tovey Leaver 13Mar.
Chas. Thompson 15do.
Edw. Libby 22do.
John Campbell (a) do.
Wm. Elletson King do.
Edw. Roberts (b) 5April
Wm. Pardoe 19do.
Percy Dove 24do.
Wm. Adams (a) 25April
Thos. Innes 26do.
Wm. Miller do.
John Ellis 29do.
Henry Ayres do.
George Timins 2May
Robert Hearle 9May
Wm. Bush 11do.
Nicholas Tucker 16do.
Cornelius Collett do.
Robert Houlton 18do.
John Rains do.
John Bentinck Pettet 19do.
Geo. Barnard 20do.
Francis M'Lean 3June
John Fairweather 8do.
Wm. Bowden 27do.
Henry Geo. Miller 7July
Charles Gayton Warren 10do.
James Copeland Murray 11do.
Thomas Leveson Prescott 12do.
Robert Forbes 13do.
George Keenor 20do.
Samuel Cock 25do.
John Lurchen 31do.
Richard Bourne 4Aug.
David Anderson 15do.

** The above Officers are on the Half-Pay of 7s. per Diem.*

Wm. Johnson (a) 18do.
Geo. Brown (a) 23do.
Robert Berry 25do.
Montagu Kelly 18Sept
John Burney 19do.
Robert Hughes (a) 12Oct.
John Aitkin Blow 19do.
Charles David Williams 27do.
James Fuller 6Nov.
Wm. Edm. Drake 14do.
Wm. Leyden 27do.
Peter Despourrins 27do.

1798

James Allen 12Jan.
George Hillier 16do.
Geo. Ballard Vine 1Feb.
Joseph Coxwell 5do.
James Wilson (a) do.
Peter Samwell 6do.
Daniel Carpenter 21do.
Wm. Smith (a) 19March
John Jeans 2April
Jacob Lawrence 4do.
John Graves 10do.
James Wallace (a) 14do.
George Plowman 25May
John Simpson (a) 31do.
Robert Scallon 23June
Alex. Lighterness 28do.
James Hartley Dathan 2July
Stephen Liddle 4do.
David Wright 9do.
David Keys 21do.
Wm. Watson 4Aug
Edmund Fanning Thomas 30do.
Chas. Stewart 7Sept.
Wm. Tucker 18do.
Edward Nathaniel Greenswood 8Oct.
George Wood 16do.
Hugh Tredwin 20Oct.
John Fitzgerald 2Nov.
Joseph Barwick 6do.
Wm. Dredge 9do.
James Banks 28do.
John James Rosie 4Dec.
Wm. Somerville (a) 17do.
Robt. Turner do.
John Francis Wharton 26do.

1799

Thomas Thomas 5Jan.
Alex. Lindsay 10do.
Wm. Hunt 24do.
Charles Champion 5Feb.
Dan. Little Couch 9do.
Henry Ambrose 25March
Charles Knighton 27do
Edw. Giles 30do.
James Hodgson 11April
Molyneux Shuldham 15do.
Wm. Dean 15do.
John Brumhall 24do.
Thos. Foulerton 11May
John Mackie 27do.
Thos. Steventon 31do.
Richard Longfield Davies 8June
Thos. Roger Ridge 14do.
Henry Kennett 19do.
Wm. Gilchrist 22do.
John Bartin Collins 3July
Duncan Lontted 5do.
George Glanvill 13do.
Wm. Geo. Maude 24do.
John Couch 25do.
John Read Bindon 31do.
Wm. Perkins 2 Aug.
Sam. Thos. Deseret 3do.
John Petley 4do.
Joseph Dewsnap 8do.
Edward Southcott 15do.
Daniel Shewen 19do.
John Thomas 22do
John Roberts (b) 24do.
Wm. Knight (a) 26do
Edmund Ker Cranstown Bacon do.
Jeremiah Skelton 27do.
James Valobra 31do.
Wm. Hodge 28Sept.
Fred. Bedford 6do.
John Langdon do.
Thos. Conslit 7do
Wm. Swiney 10do.
Daniel Weld do.
John Frazier 13do.
John Miers Greer 20do.
William Samford Oliver 26do.
Geo. Thomas (a) do.
Geo. Adam Ross 28do.
David Barron 30do.
David O'Brien Casey 11Oct.
Anthony Hunt 18do.
Charles Sheldon Timins do.
Caleb Infield 21do.
Edw. Lyon 2Nov.
Nicholas Bell 8do.
Robert Trotter 15do.
Wm. Milne (a) 18do

Digitized by Google

George Davis Porter 18Nov.
Wm. Atkins do.
Chas. Patriarche 26do.
Geo. George do.
Wm. Jones (a) 28do.
Wm Cullis 29do.
Edward Primrose Tregurtha 2Dec.
Young Appleby 4do.
Chas. M'Kenzie 9do.
Michael Adams 23do.

1800

Henry Thomas Shewen 8Jan.
James Browne 10do.
John Nugent 15do.
Robt. Woodd 31do.
Wm. Hutchinson (a) 5Feb.
Fred. David Schaw 8do.
John Marshall (a) 18do.
John Forbes do.
John Stephenson 19do.
Wm. Brown (a) do.
James Money 27do.
Felix Frankling 1March
Wm. Raikie 8do.
Philip Perry 20do.
Isaac Burch (a) 27do.
Richard Jones do.
James Stone (a) 31do.
Henry Pook 9April
Abraham Chapman 25do.
Pred. Jas. Leroux do.
John Kirtley 26do.
John M'Dougall (a) do.
John White (a) do.
Joseph Packer 16May
John Fullton 20do.
Robt. Sangster 31do.
George Laing 2June
Robt. Morris 14do.
Nicholas Metger 17do.
Thos. Harris 19July
James Pasley 20do.
Rich. Welch 26do.
Samuel Baly 30do.
John Hawkins (a) 6Aug.
Luke Horne 11do.
Robt. Miln do.
Jn. Richardson (a) 13do.
John Cawley 16do.
Osmund Button 23do.
John Wm. Bailey do.
Jas. Blandford (a) 27do.
Geo. Marree do.
Joseph Tindale 28sept.
Thos. Smith (a) do.
Henry Thomas Lutwidge 6do.
David Atkinson 23do.
Robert Hamilton do.
Chas. Carter do.
Alex. Ingram 24do.
John Greenway 20Oct.
Donald Potter 6do.
Parkins Pryce 10do.
Isaac Brookbank 20do.
Henry Le Vesconte 27do.
Francis Sleigh do.
Thos. Janverin 30do.
Thomas Pearson Crossdaile 1Nov.

Josias Bray 1Nov.t
James Brockman 15do.
Wm. Garrick 17do.
James Dalrymple do.
Wm. Tatam 27do.
Charles Adam Lennock 29do.
Thomas Bookless 3Dec.
Michael M'Carthy 8do
James Poate 22do.
John Pearse 29do.

1801

John Mundell 10Jan.
Robt. Watts 30do.
Geo. Wm. Bourn 31do.
John Turner (a) 13Feb.
Clotworthy Gillmer do.
Anthony Jaques 23do.
John Mitchell 26do.
Michael Fitzgerald 27do.
Henry Clark 6March
Wm. Parker 16do.
Benj. Sproule 7April
Paul Sandby Lawrence 6May
Wm. Stone (a) 9do.
James Little 11June
Wm. Davies (a) 13do.
Robt. Palk 23do.
Wm. Opilvie 27do.
Wm. Smith (b) 4July
Jas. Watson 5do.
Nath. Belden 7do.
John Edw. Conant 18July
Edw. Blaquiere 20do.
Hamilton Fitz Gerald do.
John Moore (a) 24do.
Edwin Throckston 25do.
James Haven 30do.
Wm. Borough do.
Wm. Wood (a) 1Aug.
Hen. Leslie Grove do.
John Broughton do.
John Rose 6do.
John Ponsonby 8do.
Wm. Harris Smith 10do.
Wm. Oldfield 11do.
John Smith (c) 14do.
Robert Carter (a) do.
Geo. Gratrix do.
Clement Richardson 15do
Henry Fryer 17do.
Edw. Reding do.
Peter Rigby 18do.
Wm. Crow 20do.
Geo. Fox 22do.
John Beach 24do.
Horace Patley 4Sept.
Thos. Duncan 5do.
John Gammoe 8do.
Robert Pritchard 9do.
Robert Gill 16do.
Christopher Betty 17do.
Rich. Donovan 24do.
Wm. Sandey 25do.
Wm. Ley Symonds 6Oct.
Thos. Furber 7do.
John Aylmer 9do.
Robt. Ellary 10do.
Congreve Jennings 14do.
Wm. Symonds do.
John Jones (b) do.
Geo. Bettesworth 24do.
Francis Collins 26Oct.

Tho. Wallis Whitaker 24Nov.
Jas. Brown Boyd 16Dec.
Edw. De Montmorency do

1802

John Edw. Cawkitt 7Jan.
John Goldie (a) do.
John Anderson (a) do.
Nich. Kortright 15do.
Wm. Fitzmaurice do.
Wm. Shield do.
Hugh Brice White do.
Alex. Fairbairn 29do.
John Woolward 10Feb.
John Chamley 13do.
John Turner (b) do.
Wm. Brown (b) 20do.
James Jones (a) 24 do.
John Skynner 8March
John Maxfield 13do.
Wm. Collins Barker 25do.
Geo. Sam. Parsons do.
John Luckraft 29do.
Jas. Anderson (a) do.
George Harris do.
William Wilmot Clifton 3April
Rich. Standish Haly 5do.
John Burn 6do
James Atwater 16do.
Wileman Browne do.
Geo. Decœurdoux do.
David Wilson do.
Thos. Swain 29do
Robert Wm. Tyte do.
Wm. John Stephen Coley 30Oct.
Clark 24do.
Abraham Hughes do.
Jas. Dalton Lewis do.
Henry Davey 26do.
Edmund Milner do.
George Dove do.
Henry Gittings 29do.
John Hiatt do.
James Walker do.
Wm. Whimper do.
John Barker do.
Geo. Williams Brown do
Thomas Mitchell do.
And. Wells do.
Dyer Bond do.
Geo. Walker do.
John Cobham Pennie do.
Josiah Dornford do.
Owen Owen 7May
Fras. Beaumont (a) 19do.
Chas. Spence 7June
Sam. Greenway 15do.
Wm. Larke 1July
David Horrie 4do.
James Emerton 9do.
John Smith (d) 10do.
John Armstrong do.
John Jones (c) 27do.
James Harding do.
James Tait 31do.
Robert Dixon 3Aug.
Henry Thrackston 9do.
Chas. Bostock do.
Wm. Guthrie do.
Robert Yule 20Oct.
James Stanton 5do.

Michael Smith 8Oct
Augustus Berrington Price Powell Hamilton do
Thos. Salkeld Hall 9do.
Rich. Israel Alleyn 13do.
Ralph Gore 15do.
Thos. Taplen 18do.
Geo. Aug. Saville 13Nov.
Fred. Welstead 17do.
Robert Sutherland 22do.
James Neville 3Dec.
James Murray (a) 4do.
Geo. Antram 14do.
Geo. Lawrence Saunders 26do.

1803

Wm. Tamplin 15Feb.
Gilb. John Michell 2Mar.
John Street 7do.
Wm. Mowatt 9do.
Wm. Morgan 9April
Henry Dickson Parker 11do.
John Thos. Young do.
Balch Nun Hoar 15do.
John Rude do.
Alex. Burgoyne 28May
John Duval 27June
Geo. Rogers 1Aug.
Thos. John Ley 1Sept.
Robert Bastin 3do.
Leslie Boulderson do.
Wm. Eldridge 5do.
David Edwards do.
Geo. Bell Lawrance 8do.
Edward Kingston Foley 30Oct.
John Rogers 6do.
John Campbell (b) 1Nov.
Jos. Hitchins 4do.
Henry Muller do.
Chas. Adams 9do.
Robert Welch 17do.
Duncan Mac Kenzie 10Dec.

1804

Alex. Brodie 3March
Wm. Franklyn do.
Jos. Warton do.
Samuel Ward Flinders 6do.
Michael Fitton 9do.
Thomas Stewart 2April
Silas Hiscutt Paddon 20do.
Thomas Linklater 21do.
Hopewell Hayward Budd 1May
Wm. Finch do.
Alex. Boyack 3do.
Wm. Ingle Woodman do.
Sam. Ash Simpson 4do.
George Spencer Richards 7do.
James Brown Bowdick do.
Pat. Warner do.
Francis Briggs 8do.
John M'Kirdy do.
George Kyle 7July

Digitized by Google

Jas. Uzuld Purches 26 July
Edw. Davies 30do.
Geo. Andrew 12Aug.
Thos. Blissett 24do.
Robert Peter 27do.
Geo. Jas. Evelyn 30do.
Sam. Bromley 6Sept.
Thos. Morley Blainey 7do.
Moses Crawford 14do.
Robert Mayne 20Oct.
Provo Featherstone Hughes 10do.
Peter Paumier James 17do
Richard Gittins 5Nov.
Thomas Wing 7do.
Chas. Royer 13do.
RichardWilliams (b) 13Dec.
Wm. Pearce 19do.

1805

AbrahamGarland 12Jan.
Dan. O'Hea 26do.
William Hutchinson (b) 9Feb.
James Smith (c) 12do.
Thomas Read 20do.
Walter Pike do.
John Healy (a) 26do.
Robt. Dan. Lancaster do.
Thos. Gray (a) 28do.
Jos. Harty 2March
Samuel Perkins Pritchard 4do.
Charles Jeffreys 8do.
Sam. Walters do.
George Bague do.
James Hewett do.
Richard Croft Greenway do.
Wm. Jenkins 18do.
Charles Letch 19do.
Charles Hammond 23do.
Wm. Lewis do.
Elmes Steele 26do.
Wm. M'Dowal Robinson 2April
William Snuggs Gammon 5do
Charles Jones (a) do.
John Clark 6do.
Robert John Thorley 8do.
Thos Evans (a) 12do.
Luke Henry Wray 14do.
James Duncan 7May
Geo. Field Somerville 1do.
Geo. Hopkins do.
John Thomas Lemoyne 25do.
Hiram Frazer do.
Wm. Henry Boyce 28do.
Francis Bligh 19June
Thomas Hawkes 5July
Jas. Herrvey Price 17do.
Charles Webb 20do.
Wm. Barnes 3Aug.
Richard Cull do.
Robert Jordan do.
Chas. Nicholson 6do.
George Hessey 16do.
Robert Adams Wadham 31do.
Peter Craufurd 4Sept.

Chas. Evelyn Houghton 14Sept.
Nathaniel Fish 18do.
James Grierson 20do.
Gilbert Broomhead 24do.
Thomas Gill 26do.
Martin Cole 5Oct.
John Eagar 10do.
Cheeseman Moe 19do.
John M'Candlish 15do.
James Lamont 18do.
Wm. Hy. Symons 22do.
James Bayly do.
John Carslake do.
James Glassford Gooding 20Nov.
John Barclay (a) do.
Geo. Young (a) 27do.
Flowers Beckett 24Dec.
Dan. Harrington do.
Wm. Henry Pierson do.
James Moriarty do.
Geo. Dallas Barclay do.
Thos. Goble do.
James Spratt do.
Henry Loney do.
John Chrystie 27do.

1806

Edw. Taylor Weale 1Jan.
Charles Church 4do.
Wm. Pringle Green 8do.
Wm. Rivers do.
Thos. Coakley 13do.
James Eaton do.
Thos. Carmait 14do.
James Balfour Robertson 18do.
Wm. Murray Smith 22do.
Francis Smith do.
John Brine do.
Brittife Hawke do.
John M'Curdy do.
Wm. Innes do.
Matthew Davenhill do.
Spalding Mitchell do.
John Osborn do.
Hugh Montgomery do.
RichardThomas Hodges do.
Stephen Hilton do.
Thomas Hughes do.
Ethelbert Turner do.
Joseph George Hubzen Grameshaw do.
Nath. Ratsey do.
Chas. Dan. Castle do.
Lestock Francis Boileau do.
Jos. Geo. Thompson do.
Wm. Apreece do.
Jas. Wilson (b) do.
Francis Bedvard Collingwood do.
Dan. White Randall do.
Edw. Stevenson do.
John Blythe do.
George Augustus Schultz do.
Alex. M'Leod (b) do.
Hugh Entwisle 28do.
Fred. Lewis 29do.
Francis Swaine Price 30do.

John Tharp Thompson 31Jan.
Wm. Pitman do.
Josiah Thompson do.
Edw. Mountayan do.
John Bingham 5Feb.
Thos. Streng do.
Ed. Perry Foster do.
Thos. Bishop 6do.
John Geo. Max do.
John Hobbs 7do.
James Allan do.
Matthew Young 13do.
John Kestell 16Mar
John Manton 17do.
Geo. Brooks do.
Chas. Crowdy do.
Joseph Richard Raggett Webb do.
John Le Feuvre 31do.
John Taylor (a) 4April
Alex. Forsyth Parr do.
Wm. Pitt (a) 10do.
James Spink 16do.
Geo. Rob. Godfrey 24do.
Chas. Holcombe Bowen 26do
Wm. Lloyd (b) 9June
Wm. Edwards (a) 13do.
George Mitchener 5July
Rawdon Maclean 7do.
James Rees 24Aug.
Daniel Miller (b) do.
Wm. Henry Dove do.
Rich. Lavers 4do.
Philip Wright 5do.
John Sutherland 13do.
Wm. Edwards (b) 15do.
George Brearley do.
Geo. James Chubb do.
Rob. Hacche Drake do.
Joseph Elias do.
Hon. Gerard Tarnour do.
Richard Meredith do.
Nathaniel Brice do.
James Phipps do.
Jas. Fitzpatrick (b) 16do
Thos. Muir (b) 21do.
Andrew Morries 26do.
Leigh Spark Jack 26do.
Wm. Figg 30do.
Robt. Parker Jones do.
Alex. Young do.
Jellicoe Turner do.
John Ewyn Wigley do.
Geo. Elvington do.
George Maule do.
Wm. Webb (a) 13Sept.
Robert Ingram do.
Hen. Geo. Massie 9do.
W. Gapper Agar 10do.
Evelyn Norie 19do.
James Grant Stuart do.
Cyrus Elliott 15do.
Wm. Savage 17do.
Thomas Crane 18do.
Nicholas Colthurst 19do.
Wm. Nehemiah Clarke do.
John Neale (b) 20do.
Edw. Heron do.
James Masters do.
Charles Haswell Townley do.
Edw. Cole 29do.
John Harry Sanders do.
Thos. Bevis 24do.

Wm. Stopford 25Sept.
Nicholas Charles Whyte 4do.
John Nepean do.
Francis Blower Gibbes 16Oct.
John Trinder 17do.
Samuel Spencer 18do.
William Augustus Thomson 20do.
Charles Jolley 22do.
Wm. Cudd 23do.
John Roche do.
Stephen Pain do.
Wm. Broadwater 24do.
James Nairn 25do.
David Allen do.
William Hovenden Walker 29do.
Wm. Garbett do.
Chas. Rubidge do.
George Hall do.
Richard Danford do.
Hen. Wm. Bingham 1Nov.
Edm. Tattersall 7do.
Thos. Hills do.
Robert Snell (a) do.
Edward Mousley do.
Alex. Donovan do.
James Long do.
Wm. Anderson (b) do.
John Prince do.
Thos. Allen Simkin do.
Chas. Tindal do.
Richard Fegan 8do.
Wm. Lugg do.
Edw. Paul 9do.
John Pollard 14do.
Sam. Graves Irwin 24do.
John Gibbs Bird 5Dec.
Herbert Caiger 13do.
Mich. Novesielski 19do.
John Paget 20do.
Archd. M'Donald 22do.

1807

Charles Hawkins 7Jan.
Richard Lock Connolly 29do.
John Baikie 4Feb.
Wm. Hooper 8do.
Charles Okes 18do.
Robert Hughes (b) 23do.
Ross Connor 25do.
Robert Crosbie 10Mar
Geo. King 19do.
Mark Ecken do.
William Silvester Addington 19do.
John Francis do.
Robert Jacomb do.
Wentworth Parsons Croke 14do.
Nathaniel Martin 23do.
Thomas Lager 31do.
Adam Howcroft 22do.
James Setford 24do.
Thomas Gidney do.
Charles Janus Mar.
Charles Denison do.
Henry Hayward Budd 25do.
Thomas Pike do.
Wm. Edw. Hughes Allen do.
John Arnold 27do.

Digitized by Google

Geo Williamson 16April
James Cooke 17do.
Andrew O'Brien 25do.
Edward Baker Davison do.
James Chambers 27do.
James Holman do.
Thomas Edmonds 28do.
Thos. Puckering Clarke do.
John George Victor do.
Jas. Hesleden do.
John Duncan 29do.
John Craske do.
Lewis Maxey 1May
James Steenbergen 8do.
William Howard M'Dougall 9do.
Rd. Cotton Mould 19do.
George Heacock 13do.
Abraham Pike 15do.
Rich. Glinn Vallack 17do.
Henry Jewry 20 do.
Thos. Simpson (a) 21do.
John Smith (c) do.
Edward Hooper Seniause 23do.
Wm. Hen. Dixon 25do.
Archibald Black 27do.
John Geary 29do.
Francis Jackson 3June
John Ballantyne 4do.
Geo. Hayton 9do.
Robt. Folliott 11do.
Edw. Reeves Philip Mainwaring do.
John Morison 19do.
Thos. Gahagan do.
Edward Richards do.
Edw. Hinton Scott do.
Wm. Collins do.
Wm. Chichester Edwards do.
Poynter Crane do.
Francis Jefferson do.
Chas. Turner (b) 16do.
John Salmon 24do.
Francis Sparrow 26do.
Adam Grieve 30do.
Wm. Jeffery Edwards 2July
Wm. Stock 7do.
Henry Cary 13do.
Geo. Fairless 18do.
Wm. Webster (a) 23do.
Jeoffreson Miles do.
Geo. Bush (b) 29do.
James Primrose Blennerhassett 29do.
Thos. Pearse (a) 1Aug.
Rob. Gibson 6do.
John Jenkins Loney 11do.
Thomas Willcock Nicholls 13do.
Wm. Dufty 14do.
Sam. Mersingall 20do.
Sam. Sison do.
Jn. Wood Rouse 24do.
Bevis Thelwall 25do.
Benjamin Ashley 28do.
Robert Shalmerdine Gibson 6do.
Geo. Ramshay 29do.
Thos. Pierce 18Sept.
Vere Warner Hussey Bogle 2do.

James Rusden 4Sept.
Anthony Watson 7do
John White (b) 12do.
Geo. Welsh (a) 21do.
Samuel Rideout do.

The above Officers are on the Half-Pay of 8s. per Diem.

John Chafin Morris 22do.
Geo. Read (a) do.
Geo. Edw. Marshall do.
Thos. Burdwood 29do.
Wm. Finney 5Oct.
John Murray (b) do.
Chas. Tilly 7do.
Rob. Moodie 8do.
Richard Stovin Maw do.
Wm. Picking 10do.
Thos. Hills Warren 19do.
Richard Bastard 19do.
Jonathan Nicolls do.
Edward Rowan do.
Stephen Briggs 20do.
Alfred Dale 21Oct.
James Wallace (b) 24do.
Richard Davidson Pritchard 26do.
James Horrie do.
Richard Pawle 3Nov.
Geo. Franklyn 7do.
John Rickards 13do.
Joseph Williams 17do.
Jas. Fitzmaurice 18do.
Wm. Milne (b) 19do.
John Jas. Hough do.
Mic. Milson Wroot 21do.
John Oxley 25do.
Jas. Webber Cairness 2Dec.
Jas. Brown 4do.
Js. Henderson (a) 11do.
Wm. Luckraft do.
John Upjohn do.
Thos. Phippa do.
Jas. Crosby do.
Thos. Crawford 17do.
Sam. Strong 19do.
Sam. Allen 19Dec.
Richd. Elliot Twigg do.
Francis John Turner do.
Wm. Smith (c) 22do.
Edw. Medley do.
John Cameron 28do.

1808

Jos. Magin 4Jan.
Thos. Jones do.
Chas. Wolrige 5do.
Henry Overend 9do.
Fra. Beaumont (b) 11do.
Stephen Dawson Philpot 14do.
Sam. Thos. Carter do.
Thos. Cull (a) 16do.
Wm. Rand Hughes 18do.
Walter Peter Wade 23do.
Chas. Bagehot 31do.

Malachi Donellan 1Feb.
Jas. Thomas (b) 2do
John Forster do.
Henry Prior 5do.
Saunderson Allen do.
John Bowen do.
Geo. Crichton 9do.
Chas. Chapell 18do.
John Reeve 22do.
Henry Joshua Philadelphus Proby 23do.
Peregrine Bowen do.
Wm. Mitten 2Mar.
John Pickthorn 3do.
Hen. Page Belson 7do.
John Conte Tucker 14do.
Thomas William Anthony Smyth 16do.
Thos. Gardiner 19do.
Robert Trist 24do.
Wm. John Innes 30do.
James M'Ghie 9April
John Finlayson do.
Geo. Gover Miall 11do.
James Waring do.
Robert Ede 13 do.
John Gregory 16do.
Chas. Stephenworth Delancey do.
Nicholas Gould 22do.
Mark Anthony do.
Robert Dwyer 26do.
Henry Nazer 2May
George Vallack 7do.
Wm. Lambert do.
John Potts do.
John Downey 8do.
Henry Harnett 11do.
John Cheshire 12do.
Wm. Hewgill Kitchen do.
William Vale (a) 14do.
Thos. Jackson (a) 17do.
Wm. Benson 19do.
Edward Grimes do.
Samuel Mottley 20do.
Michael Raven 28do.
Edw. Bingham 31do.
Chas. Chapman 1June
John Wm. Green 2do.
Rob. Hen. Rubidge do.
Nath. Norton 3do.
Isaac Harris 5do
Richard Pococke 7do.
John Jackson (a) 16do.
Thomas Clack do.
Hugh Gould do.
Wm. Barber Watts 20do.
John Lamb do.
Jas. Anderson (b) 24do.
Francis Noble 28do.
Wm. Neame do.
John Lloyd (a) 1July
Wm. Lester 6do.
John Geo. Davies 7do.
Charles Fraser 11do.
Richard Soper 13do.
George Phillips Cowley 16do.
William Dowett Sheppard 23do.
Whitwell Butler 27do.
John Simpson (b) 28do
Geo. Craister 29do.
Chas. Tulloh 15Aug.
Henry Harris 16do.
Henry West do.

Thos. Gilbert Carter 23Aug.
Richard Thorold do.
Jas. Lambert 8Sept.
James St. John 20do.
Geo. Young (b) 22do.
John White Pritchard do.
Lewis Davies 23do.
Thos. Blake do.
Thos. Hodgskins 25do
Vere Gabriel 30Oct.
Jas. Niven 19do.
Wm. Richardson (b) do.
Chas. Comer 15do.
John Kelly Tudor do.
Henry Hire 16do.
Wm. Izod Tulloh do.
John Coxetter Snell 17do.
Wm. Sturgess 20do.
Jas. Rogers (a) 22do.
Charles Goude Stevenson 27do.
Arthur Palmer 8Nov.
Chas. Pearson do.
John Meyricke Smither 9do.
Henry Rice do.
Henry Slade 19do.
Edward Barnes Watson 26do.
Chas. Wallington 19do.
Sam. Hood Sullivan 24do.
John Russell (a) 25do.
Vernon Lanphier 26do.
Chas. Beales do.
Henry Rich do.
Rd. Chas. Phillips do.
Thos. Smith (b) 29do.
John Farrant 30do.
Jacob Bucknor 1Dec.
Jas. Gledstanes Jacob 12do.
Wm. D'Aranda 16do.
Robt. John Fayrer 19do.
Sam. Whiteway 21do.
John Day do.
James Pearl do.
Thos. Skead do.
Jos. Ramsay do.
Edw. Kelly 27do.
Marmaduke Smith do.
Richard Barton do.
Rich. Wilcox Graves do.
Thos. Hannam do.
Alex. M'Kenzie (a) do.
Arthur Davies do.
John Doling Morey do.
Alex. Bisset do.
Thos. Archer do.
Mich. Dickson do.
Dan. Gueran do.
Chas. Estcourt Day do.
Kelly Nazer 30do.
John Passmore do.

1809

Thos. Ball 2Jan.
Wm. Sanders 7do.
Evan Francis Gwynn Mackenzie do.
James Bance 9do.

Digitized by Google

Reuben Paine 19Jan.
Geo. Dunsford do.
Wm. Love Paterson 20do
Gilbert Traill 21do.
Thos. Kingston 27do.
Thos. Wilkins (b) do.
Wm. Browne Chamberlain do.
John Bulford do.
Thos. Levell do.
Horatio Sharp Smith do.
Hugh Colvill do.
Goldsmith do.
George Child Johnson 31do.
Thos. John James Wm. Davis 2Feb.
Barnard Turner 6do.
Wm. Henry Smith 8do.
Thos. Chrystie do.
Sam. Langley 10do.
Philip Hen. Trant do.
John Wm. Jones 28do.
Wm. Speck do.
Wm. Hen. Haswell do.
Chas. Jos. Cater do.
Wm. Poore 2Mar.
Bonamy Mansell 7do.
John Hollings Mayordo.
George Hubert Rye 8do.
Charles Pitman Coppin do.
Thos. Henry Hughes 10do.
Edward William Pitt 11do.
Jos. Kenny Jones 14do.
Richd. Costes do.
Henry Whittle 16do.
Adam Kellock 25do.
Alex. Davidson (b) do.
Rich. Coulis do.
Wm. Pullen 25do.
Sam. Heron do.
Thos. Daws do.
Joshua Birks do.
Jas. John Blenkins do.
Robt. Caryer Vickery do.
Wm. Crotty do.
Sam. Barrett do.
Allen George Field do.
Sam. Grandy do.
Geo. Rorie do.
Wm. Lowcay do.
Fras. Darby Romney do.
John Keenan do.
Wm. Woolcock (a) do.
Fras. Godench do.
Jas. M'Donald do
Chas. Hills 29do.
William Keigwin Nicolas 15April
Rich. Incledon 17do.
George Simmonds . do.
Richard Rawle 20do.
Nicholas Donnithorne Barnes 25do.
James Reid (a) do.
Griffith Beven 4May
Samuel Roscow (b) do.
Jos. Rob. Bowman do.
John Netherton O'Brien Hall 9do.
Nath. Laffer 10do.
William Rundall do.
Robert Tweed do.

Robert Willcox 16May
Wm. Jones (b) do.
Michael Quarry 17do.
Robert Ball Boardman 19do.
Charles Jefferis 22do.
Wm. Jones Prowse do
Edw. Southwell Ward do.
Fred. Voller 24do.
Ben. Bleathman 25do.
Lacy Dickonson 31do.
John Upton Tripp 7June
John Thompson (a) do.
Sam. Edw. Cook 10do.
Wm. Wilson South 13do.
John Phepoe do.
Richard Stuart 14do.
Jos. Wm. Crabb 16do.
Jer. Wm. Boham 23do.
Thomas Brown (b) do.
Humphry Hopkins 26do.
Thomas Townsend 27do.
Joseph Dodd do.
John Puleston 1July
Robert Fair do.
Richd. Fran. Jewers 5do.
Rob. Philip Rodolph Elphinstone 6do.
Thomas Bradby 7do.
Richard Emeric Vidal 10do.
George Hall Dacre do.
Maurice Hewson 15do.
Chas. Hen. Seale do.
John Waterman do.
John Treve 20do.
Chris. Tuthill 20do.
Wm. Truss 25do.
Arthur Morrell 28do.
Philip Fitz Gibbon 31do.
John Fowler 1Aug.
Geo. Morison 4do.
Henry Bird do.
John Henry Servante 5do.
Edw. Dillon 7do.
Timothy Major 11do.
Geo. Ricketts 12do.
James Atkins (a) do.
Geo. Vernon Jackson 18do.
Henry Conn do.
John Fletcher 21do.
Hen. Garrett do.
Thomas Drane 22do.
Peter Bayly 31do.
Thos. Linthorne 8Sept.
John Knapman 14do.
John Browne (b) do.
Sam. Kyle do.
Rich. Douglas 18do.
Richard Manston Teed do.
Edm. Malone do.
Philip Rogers 19do.
Tho. Alex. Watt 26do.
Wm. King 27do.
George Murray M'Kenly Pedder 30do.
Edw. Biddulph 5Oct.
Wm. Fosse 6do.
Joseph Chegwin 9do.
Curtis Reid 10do.
Augustus Benjamin Evans 16do.
Robert Barker 17do.
Joseph Wallwyn Shepheard 18do.

Wm. Ward Perceval Johnson 18Oct.
Mordaunt Hill 19do.
Edw. Gascoigne Palmer do.
Chas Grantham 23do.
Henry Nason 28do.
George White 2Nov.
Dey Richard Syer do.
John Crirrie 9do.
Thos. Jas. Poole Masters 4do.
John Weare Templeman do.
John Jas. Moore 7do.
David John Dickson 8do.
George Sayer 11do.
Hen. Lord Richards 12do.
Chas. Robinson (a) 13do.
Henry Preston 18do.
Cæsar William Richardson 22do.
Thos. Saunders (a) 25do.
Daniel Salter 26do.
Peter Blake 27do.
James Dunn 29do.
William Franklen Peter 30do.
Wm. Phippard Haydon 8Dec.
Joseph Miller do.
John Davis Mercer do.
Chas. Pollard 9do.
Benjamin Hooper 13do.
Jas. Wyndham Willis 13do.
Charles Spencer Ricketts 14do.
Samuel Duncan 19do.
Wm. Ody 21do.
Wm. Usherwood 23do.
John Lindsay do.
Sampson Jervois 24do.
Robt. Roper Marley 31do.
Nicholas Chapman do.

1810
Alfred Sm. Robinson 2Jan.
Benj. Baynton do.
Thos. Burgh 3do.
John Barclay Scriven 4do.
James Sedgwick Lean do.
Richd. Conner (a) 5 do.
Wm. M'Dougall 11do.
Nich. Robinson Tomlinson 16do.
Roger Carley Curry 17Jan.
Thos. Hastings do.
Neilson Williamson do.
Wm. Hamilton (a) 20do.
John Rootes 3Feb.
Geo. Ellerby 9do.
Prosper Ambrose 10do.
Chas. Reid do.
Henry Lewis (a) do
Fred. Boyce do.
Jas. Hen. Johnston 16do.
Robson Cruse 17do.
Wm. Greatwood 22do.
Robt. Oliver do.
Wm. Robertson (b) 26do.

Wm. Meadows 1Mar.
Richd. James 3do.
Thos. Bush Bell do.
Chas. Jas. Rawlinson 15do.
Philip Nind 17do.
Thos. Duell 20do.
Thos. Mockler 31do.
Arth. Shakespear 3Apl.
Robt. Edw. Hunter 9do.
John Massey do.
Wm. Wade West 11do.
Perry Dumaresq 14do.
Philip Graham do.
Jas. Shipley 17do.
Rich. Coles 18do.
Wm. Edw. Fiott 27do.
James Storey 28do.
Joseph Spearman Hodgkin 30do.
Geo. Young (c) 3May.
Jas. Gallichan 4do.
Chas. Fras. Stuart do.
Thos. Beer do.
Robt. Bates Mathews 4May
Jas. Atkins (b) do.
Henry Hoghton do.
Wakeman Edwards do.
George Heastey do.
George Tincombe do.
John Hill (a) do.
Edw. Andrews (a) do.
Thos. Pearce Evans do.
Wm. Johnson (b) do.
Edward Ramsey do.
James Pearuley Arnold do.
Edmund Scott do.
Jonathan Dade do.
Jas. Eicke 5do.
Rob. Bradley Roe 10do.
Fred. Dickonson 14do.
Wm. Walford 17June
George Forder 2do.
Robt. Ancell 8do.
Chas. Hare do.
Wm. Absolon 9do.
Anthony Reed 15do.
Radford Gundry Meech do.
William Gray 21do.
James Maurice Shipton 25do.
John Mawdesley do.
Ben. John Bray 28do.
John Broderick 29do.
Rich. Hooper 4July
Wm. Bradley 12do.
John Wynter Smith do.
Richard Oakeley 16do.
Wm. Strong 18do.
William Henry Rowlinson do.
Wm. Campbell do.
Thos. Dundas do.
Wm. John Cole do.
Joseph Arnold do.
Tho. M'Donnell do.
Wm. Carleton do.
Thos. Gregory 20do.
John Peake Dutton 21do.
William Oliver St. John do.
William Persse Newenham 23do.
Wm. Lovitt 26do.

Digitized by Google

Francis Little 30July
John Curtis (b) do.
Geo. Chas. Stovin do.
Thos. Marshall do.
Rob. Holman 11do.
Chas. Kirkwood 14do.
Richard Pettman 15do.
Thos. Mackenzie 18do.
Jas. Bradley (a) do.
Gilbert Kennicott 22do.
John. Macnevin 31do.
David M'Crery do.
Alfred Luckraft 3Sept.
Geo. Goddard do.
Wm. Philip Delafons do.
Jas. Sabben 10do.
John Wardle do.
John George Nops 11do.
Wm. Phipps do.
Henry Watling 19do.
Nicholas Atkin 19do.
Stephen Johns 21do.
Rob. Nicholson do.
Richard Lloyd 29do.
Samuel Kentish do.
Joshua Carteret Gosselin do.
Michael Babb 27do.
Wm. Dumbreck do.
Henry Jenkins do.
Wm. Bishop 1Oct.
Henry Walker (a) 2do.
Wm. Bowers 5do.
Wm. Lutman 9do
John Thos. Nott 18do.
John Edridge 23do.
Samuel Hellard 29do.
Henry Brett do.
Allan Hill 31do.
Wm. Morris (a) 1Nov.
Wm. Leuthall Brake 2do.
Geo. Alfred Topper 6do.
William Holt 7do.
Richd. Hetherington 8do.
Charles Aubrey Antram 9do.
Edw. Roberts (c) 10do.
Sutherland Morrison Colquhoun do.
Geo. Argles do.
James Shrapnell 14do.
Rob. Fendall Atkins 15do.
Thomas Colson Festing 23do.
Herbert John Jones do.
Geo. Fred. Eyres 24do.
Fred. Draffan 27do.
Chas. Taylor (a) 29do
John Grierson 30do.
Wm. Farrant 3Dec.
Edw. Luscombe do.
Fras. Ormond do.
Geo. Hurst 4do.
Christopher Claxton 9do.
Thos. Lancelot Wilkinson 10do.
Geo. Bettler do
Hen. Fred. Sewell do.
Thos. Gill Jackson 13do.
Griffith Price Traherne do.
Jn. Last Thompson 17do.
Rich. Ward 18do.
Edw. Riou Owen Farquharson 19do.
Wm. Woolcock (b) 28do.
Chas. Haydon do.

1811

Wm. Spiers 3Jan.
Thos. Lovesy 5do.
John Willison (a) 17do.
John Edw. Lane do.
Richd. Cole do.
Robt. Lethbridge 17Jan.
Wm. Everard do.
John Elwin do.
Hen. Aug. Fawcett do.
Richd. Hambly 19do.
Jos. Chappel Woolinough do.
Wm. Knight (c) do.
Jos. Steele 21do.
Geo. Bissett 28do.
Thos. Stone 29do.
Methuselah Wills 1Feb.
Bassett Jones Loveless 2do
Fras. Dan. Laurun do.
Robert Perceval Brereton do.
Walter Kirby 6do.
John Alfred Moore 7do.
John Lapp do.
Thos. Woodyatt do.
Wm. Brander 14do.
Henry Brooke do.
Thos. Lee 19do.
John MacCausland 22do.
Aug. Thos. Hickes 8Mar.
John Tulloh 12do.
John Hopkins do.
John Moffatt 13do.
Jas. Rennie do.
Chas. Hen. Rose
Orlando Orlebar 14do.
Jas. Rogers Drew 16do.
Wm. Hen. Meggison do.
Thos. Shapcote 19do.
Henry Cavendish Hore 29do.
Th. Ed. Knight 15April
Thos. Doorne 18do.
Wm. Clark Harris do.
Gustavus Evans do.
George Beazeley do.
Randell Vans 4o.
Edw. Chappell do.
Herbert John Clifford 22do.
Richard Pence do.
John M'Gladery 24do.
John Hancock do.
Geo. Thew 26do.
Robt. Rochfort do.
John Robt. Woodriff do.
Edwin Richards do.
George Tardrew do.
Harry Wilson do.
Alex. Mackenzie (b) 27do.
John Weir 29do.
Herbert Mackworth do.
Wm. Hollamby Hull 1May
Richd. Crosley do.
Chas. Basden 2do.
Francis Roberts 3do.
John Matson 10do.
George Hill do.
John Hackett 11do
Edw. Simmons 14do.
James Stewart (b) 14do.

George Flower Herbert 16May
Benj. Aplin do.
James Edward Gordon 17do.
Benj. Walker 20do.
Geo. Selby do.
Henry Came 24do.
Francis Henry Woodcock 25do.
Benj. Shepherd 30do
Geo. Hawkins 4June
Jas. Rolleston 8do.
Geo. Sanford 12do.
Simon Edward Antram 14do.
Thos. Hill (a) 17do.
George Goose 18do.
Joseph Birch 20do.
Richard Gregory 6July
John Adamson do.
Bowen Robert Robertson do.
George Bassan 9do.
Samuel Ramsey 11do.
Kilgour Davison 17do.
Wm. Weiss do.
Edw. Andrews (b) 20do.
Wm. Jones (c) 24do.
Robert Leech 26do.
Benj. Smart 31do.
Wm. Walker (a) 1Aug.
John Marmaduke Sisson do.
William Sherring Rees do.
Henry Snellgrove do.
Robert Cock do.
James Edgecombe do.
John Drake do.
Wm. Innes Pocock do.
John Taylor Utlay do.
Bell Robt. Owen do.
Edw. Handfield do.
Thos. Boardman 8do.
Edw. Brown Addis 9do.
Jas. Burton (a) do
John Wilkinson 14do.
Jas. Guy Osborn 16do.
Henry Parry do.
Stephen Butcher 20do.
Fred. Lloyd do.
Geo. Castle do.
Geo. Smithers 23do.
John Dawson 27do.
John Imrie 10Sept.
Wm. M'Leod do.
Henry Sheridan 11do.
Robt. Kingston 17do.
David Ramsay Kerr Cooke 24do.
John Turner Flinn 26do.
John Henderson (b) do.
Fred. Brownson do.
Neve do.
Wm. Hornsby do.
Francis Maxwell do.
John Hall (a) do.
Robt. Hunter do.
Fred. Slade do.
Henry Warde do.
Thos. Rawlins do.
Geo. Anderson 28do.
George Fortescue 7Oct.
Chas. Fox Turner 17do.
Thos. Kirby do.
Thos. Stopford 20do.

Joseph Rawlins Thomas 21Oct.
Alex. Martin 29do.
Jonn Middleton do.
Wm. Fred. Barr do.
Wm. Langdon do.
John Lihou do.
Wm. Smith Stokes 1Nov.
Augustus Champion De Crespigny do.
Martin Bennet 9do.
Robt. Sutton Bayly 4do.
John Bendyshe 11do.
George Parkyns 16do.
John Evans do.
Benj. Dutton 19do.
Lauchlan Burn do.
Richd. Bowen Reed do.
Thos. Williams Charleton do.
Geo. Butler do.
Francis Anderson Calder 28do.
Wm. Edw. Curlewis do.
Wm. Snell 4Dec.
Wm. Syfrett do.
Thos. Favell 9do.
Fras. John Pickmore do.
Jas. Rogers (b) 10do.
John Simpson (c) 14do.
Wm. Pearce Furze do.
Jas. Blandford (b) 16do.

1812

Tho. Geo. Nichols 2Jan.
Humphrey May Freestun do.
Tim. Renou do.
Jas. Nixon 3do.
Chas. Moore (a) 7do.
Redmond Moriarty do.
Geo. Tyrrell 9do.
Robt. Martin Cole 17do.
Fred. Bullock 22do.
George Mitford Monk 23do.
John Fetherston 31do.
James Athill do.
Geo. Blissett 3Feb.
David Welch do.
Sampson Marshall do.
Peter Brooke do.
William Reddam Cooley do.
John Cooke 5do.
Larduer Dennys 6 do.
Wm. Purchas do
John Hope 7do
Geo. Blurton do
Louis Aug. Robinson do.
Hen. Ogilvie do.
John Dawdney Worthy do.
Richd. Quill do.
Paul Griffith Panton do.
Henry Crocker do.
Sam. Cornish Stiles do.
Frederic White 10do.
Charles Harvey Norrington 11do.
John Wm. Oldmixon do.
Robert Jones do.

Google

Benjamin Morton Festing 19Feb.
Wm. Barry 22do.
Jos. Norris do.
Robt. Pearce (a) 25do.
Edw. Smith 26do.
Arthur Burgh 28do.
Wm. Grove 4Mar.
Thos. Livingstone Reid 5do.
Thos. Holloway 10do.
Norfolk King 19do.
Wm. Ranwell 21do.
James Tilley do.
John Stiles do.
James Davis do.
Richd. Langdon do.
Alex. Gallaway do.
Wm. Vine do.
Geo. Sullock do.
John Dewar do.
Geo. Pierce do.
Henry Belsey do.
Adam Robertson do.
Wm. Nowell do.
John Campbell (c) do.
Edw. Knapman do.
Martin Miller do.
Chas. English do.
Henry FrancisSpencedo.
Jas. Tho. Tatlock do.
Richd. Nugent Kelly do.
Andrew Hermon Thompson do.
John Mein do.
Thos. Cull (b) do.
Peter Hodder do.
Jas. Rigmaiden do.
Elias Thos. Gill do.
Geo. Lewis Coates do.
Michael Dwyer do.
John Taylor (c) do.
Horatio James do.
Wm. Burt Weekes do.
Henry John Hall do.
WalterEdwardGrantdo.
Charles Cowling Robinson do.
Henry Sankey do.
Jos. Collings Gill do.
Chas. M'Arthur do.
Hen. Nevil Eastwoddo.
Robt. Stuart do.
Wm. Pyne do.
Thomas William Charleton do.
Wm. Crichton do.
Richd. Nason do.
Chas. Parker (a) do.
Jas. Bulstrode Whitelocke do.
Frank Cutler do.
Wm. Eardley Amiel do.
Thomas Pitt Robinson do.
Chas. Kerr Dow do.
Jas. Crook do.
Chas. Halford do.
John Fras. Dawson do.
AugustineWoodward do.
Morrice Cowen do.
Hen. Pengelly do.
James Clayton do.
Richd. Millett do.
Thomas Patton 21do.
Geo. Buchanan do.

Hen. More Williams 4April
James Bulkeley 14do.
Wm. Reynolds 16do.
Rich. Tillidge Sainthill 23do.
John Wells 28do.
Wm. James Scudamore 30do.
John Moore (b) 5May
George Greea do.
George Drew 8 do.
Thos. Dymock Jones Dabine do.
William Henry Gibbons do.
Robt. Lousey do.
Charles Boddam Stockdale do.
John Dove do.
John M'Killop do.
James George do.
James Spiller 10do.
John Jas. Keeling 13do.
Wm. Pitt Bowler do.
Peter Reddie do.
Wm. Geo. Thomas do.
Robert Otway 14do.
Wm. Stone (b) 16do.
Thos. Barton Rose 20do.
John Walkie do.
Hen. Padon Lew do.
Tho. Saunders (b) 25do.
Spencer Smyth 2June
Chas. Friend 19do.
Thomas Densten 15do.
Wm. GibbsDowden 18do.
Thomas Pearse (b) do.
John Grant (a) 25do.
John Bowerbank 30do.
Alphonso Henry do.
James Low 2July
Richd. Edwards 4do.
Wm. Oldrey 7do.
Jas. Agnew Stevens do.
Thos. Ritchie 30do.
Wm. Oakes Blount do.
Peter White 16do.
Michael Quin do.
Thomas Hodges 18do
John Bowles 20do.
Roger Langlands 24do.
Alex. Miller 27do.
Paul Piercy Bagwell do.
Edw.Hughes Jacob31do.
Thos. Strover 7Aug
Wm. Archd.Warr 13do.
Henry Tucker 17do.
Wm. Roddam do.
Wm. Loudon 18do.
George Bentham Hutchings do
Wm. Dickson (a) 21do
Jas. Pond 24do
Lewis Charles Peters 29do
John Towne 17Sept.
John Vignoles do.
Geo. Bishop 18do.
David Thomas Nightingale 21do.
Wm. John Wade do.
John Wood (a) 23do.
Thos. Holbrook do.
Robt. Snell (b) 26do.
Wm. Downey 30Oct.

Mark Kent 3Oct.
William Henry Cooke 12Sept.
Richard Farr do.
Fras. Wilson Ellis 15do.
Thos. Spark do.
Thos. Constant Paggett Morton do.
Charles Stirling do.
Tobias Young 20do.
Robt. Machen 24do.
Benj. Roberts do.
James Sanders 28do.
Henry Love 3Nov.
Wm. Nunn Jewell 6do.
Aug. Donaldson 20do.
John Parkman do.
Jeremiah Mahoney do.
Thos. Scanlan do.
John Collas do.
Richd. Colmer Ross do.
George Stanway Bourne do.
Andrew Munro do.
John Kingdon do.
John Lew do.
Hamilton Davies do.
Geo. Bateman do.
Wm. Handby do.
Fred. John Whitehirst do.
Richard Smith Simonds do.
Edw. Phillips do.
Zebedee Beckham do.
John Lapelie do.
Sackville Burroughs do.
Chas. Maitland do.
Arthur Brooking do.
Robt. ContartM'Crea do.
Samuel Hill do.
Geo. Palmer do.
James Kerr do.
Edward Youel 21do.
John Hickman do.
Edm. John Piper do.
Henry Smithwick 28do.
Robt. Carter (b) 2Dec.
Edward Buller Hicks do.
Wm. Muriel 5do.
Harry Brown Richards 19do.
James Hamilton Murray do.
Patrick Wallis 15do.
Wm. ArchibaldSmail 17do.
Horatio Bennet Cock 26do.
George Brooke Forster 27do.
George Sloan 30do.

1813.

Henry Collins 1Jan.
John Fraser do.
Wm. Henry Quin 9do.
Augustus Aldborough Lloyd Williams 18do.
Gabriel Christie 20do.
George Eyre Powell do.
Chas.Robt.Milbourne do.
Joseph Hume do.
Robert Harris do
Jos. Bage Boultbee 25do.

Wm. Hicks (a) 30do.
Ben. Worthington 2Feb.
John Shepherd do.
John Allan Wright do.
David Rice do.
Thos. Mowbray do.
EvanJones Cruchleydo.
Sir Thomas William Holburne, Bt. 5do.
Sam. Hood Hemmans do.
Benjamin Kingston do.
John Arnall 11do.
Henry Bolman do.
Stephen Hodge 16do.
Geo. Dyer 17do.
Amos Plymsell 18do.
Jas. Thos. Taylor Dixon 28Mar.
John Christian Chesnaye 17do
Robt. Hutchison (a) 19do.
Sam. Chas. Umfreville do.
Jonathan Faulkner do.
George Inglis do.
James Mexon 27do.
JohnSam.Rowlandsdo.
John Hudson (a) 31do
John Morrison do.
David Hanmer 7April
Jacob Ley Young do.
Wm. Fitzwilliam Wentworth 13do.
Joseph Bailey 15do.
Edw. Robinson do.
Thos. Moffat 20do.
Meyrick Bodychea Sparrow 21do.
Jos. Marshall (a) 24May
Charles Smith 13do.
Edw. Jennings 27do.
Albany Howard Wilson do.
Chas. Thomas Sutton do.
Wm. Narracott 28do.
John Hunt do.
Ward Evans do.
Hen. Walker (b) do.
Wm. Hutchison (a) do.
Edmund Howe Fitzmaurice do.
Thos. Atkinson do.
Wm. Beckett (b) 29do.
Wm. Hen. Woodin 31do.
Rob. Weaver 4June
Thos. Simmonds 6do
Francis Hallowes 14do.
Edw. Webb do.
Thomas Werge do.
Arthur Loftus do.
Chas. Hen. Marshall do.
John Sam. Smith 16do.
Thos. Irvine 20do.
Shephard M'Cormick 21do.
Pat. Wright 26do.
Edw. Gordon 30do
Henry Shovell Marshall do.
Jos. Marshall (b) 1July
John Coleman (a) 2do.
Marshall Heyles 5do.
Alex. Murray do.
Wm. Rolfe 8do.
Christopher Wyvill do.
Hen.GladwellEtoughgdo.

Google

John Bedingfield Knocker 10July
Richd. Hen. King 19do.
Nathaniel Gordon Corbett do.
Wm. Townsend Dance do.
Robt. Cooby Tomlinson 14do.
Wm. Smith (c) do.
Wm. Simkin do.
Thos. Akers 16do.
John Crossly Seymour do.
Geo. Wm. Conway Courtenay 19do.
Benj. Lewis do.
Geo. Edw. Patey 20do.
Joseph Pearse 22do.
Thos. Stewkley Shuckburgh 30do.
Philip Justice (b) 5Aug.
Mich. Molloy do.
John Davey Foulkes do.
Arthur Darley 11do.
Wm. Jas. Townshend 15do.
Wm. Sterne 23do.
Wm. Morris (b) 23do.
Alex. Buchanan do.
Edward Charles Earle 10Sept.
Wm. Flinn 11do.
Wm. Stevenson 13do.
Wm. Lee Rees 15do.
Wm. Daniell 16do.
Henry Jellicoe 23do.
Frederic Franks 29do.
John Harry Bellairs 30do.
John Barnes (a) do.
Wm. Jacobs 6Oct.
Sam. Rt. Weddell 8do.
Henry Lancaster do.
Chas. Hensley do.
Robt. Brash 25do.
Wm. Garforth do.
Geo. Syme 26 do.
John Salter do.
Richd. John Nash 29do.
Alex. Ellice 30do.
Jas. Clark 1Nov.
Richd. Nicholls Williams 3do.
Keevy Tully 10do.
Wm. Russell do.
Christopher Beer do.
Thos. Baldock do.
Wm. Hobson 11do.
Wm. Caswell 13do.
Pat. Deuchar 29do.
Robt. Shebbeare 30do.
Chas. Lambert 6Dec.
Geo. Fras. Wood do.
Chas. Haycock do
Robt. Rust do
John Hake do.
Wm. Fred. Sayer do.
Geo. Ley do.
Robt. Wintle Innes do.
Wm. Richards (a) 10do.
Wm. Hen. Savage 13do.
Chas. Rumbold Gordon do.
Geo. Wade 15do.
Edw. Hall do.
Geo. Mortimer 17do.

Richd. Mitchell 18Dec.
Wm. Watt 29do
Charles Henry Kempthorn 25do.
Thomas Lawrence 29do.
Wm. Hen. Brand 30do.
Mich. Jarrard do.
Jas. Richard Booth do.
Richard Tickell do.
Wm. Drew 31do.

1814

James Vibart 1Jan.
Wm. Burdett Dobson 3do.
John Somerville do.
Jas. St. Quintin 7do.
Charles Holroyd do.
Nath. Barwell do.
Rt. Hon. James Viscount Kelburne 8do.
Wm. Hen. Baptist Proby 9do.
George Bury 11do.
Hugh Donald Cameron Douglas do.
John Chamberlayne do.
John Sherbrooke Gell 14do.
Geo. Sidney Smith 21do.
Edw. Goodlad 22do.
Thomas Riches do.
John Hallowes do.
Thos. Leigh 26do.
Jas. Derriman do.
Wm. Fitz (b) 29do.
Ponsonby Sheppard 1Feb.
Alex. Graves do.
Geo. Briscoe Skardon do.
Rob. M'Kirdy do.
Thos. Hen. Rothery do.
Samuel Strover 5do.
John Marjoribanks 14do.
John Golding 16do.
Andrew Drew 4Mar.
George Dansey 8do.
Henry Cranmer March Phillipps 10do.
Geo. Constable Chalmer do.
John Bowden 16do.
Alex. Brenan do.
Francis Bickerstaff do.
James Williams do.
Peter Smith Maunico do.
John Hackney do.
William Helo do.
Henry Augustus Perkins do.
Edward Wylde do.
John Middleton Ward do.
William Lace do.
Sam. Hewitt Moore 4Apr.
Rob. Pearce (b) 5do.
George Campbell do.
Thomas Hippius do.
Hen. Wm. Lewis do.
Masters Norman do.
Alex. Gardner Stewart do.
Wm. Fred. Lapidge do.

Morgan Crofton 11Apr.
Francis Rogers Ceghlan 18do.
John Harvey (b) 26do.
Henry Lawless 27do.
John Anderson (b) 28do.
Thos. Pennington 4May
Joseph Roche do.
John Dillon Fry 16do.
Duncan Blair 17do.
Richard Morris 18do.
Peter Wybergh do.
Wm. M'Intyre 26do.
Adam Cuppage do.
Jas. Alex. Gordon do.
Chas. Davis do.
John Powell Tweed do.
Edw. Maxey 27do.
Philip James Elmhurst do.
Geo. Henry Bowlby do.
Jos. Winthrop Martin do.
Benj. Andrews do.
Jas. Driscoll 30do.
Jas. Knight do.
Campbell Locke do.
Henry Downes 1June
Alex. Tait do.
Christie Esten Hutchison 3do.
Thos. Higgins do.
Wm. Snowey 4do.
John Wilkie do.
Myles Monk Magrath do.
Thos. Adolphus Plucknett do.
Alex. Robertson 7do.
Wm. Tullis do.
Matt. Black 10do.
Wm. Burch (b) 11do.
Jas. Figg do.
John Monk 13do.
Edw. Rotton 16do.
Henry Bampfylde Shepton do.
Geo. Holbech do.
Arthur Megan do.
Charlton Booth Bayly 17do.
Wm. Dow do.
John Gray Draper do.
Wm. Tatton Petch 27do.
John Harrison do.
John Bulger do.
Thos. Hamby do.
Henry Ommanney Love do.
Wm. Bailey do.
John Peyton do.
John Monday do.
Henry Harrow do.
Jas. Thos. Yates do.
Howard Moore do.
Chas. Paynter do.
William Robert Ward (a) do.
John Benson do.
Rob. Ballard Johnston do.
Edmund Oakes 1July
Thos. Hunt do.
John Wm. Bannister do.
Jas. Waldegrave Ludlow Sheils do.
John Stewart Dixon do.
Edw. Proudfoot Montague do.

John Hay 1July
Charles Inglis do.
Charles Peake do.
James Burney 4do.
Thos. Edw. Hoste do.
Samuel Wheeler 6do.
Richard Keane do.
Edward Canes do.
John Wright do.
Peter Stark do.
James Gifford do.
Joseph West do.
James Reid (b) do.
John Goldie (b) 8do.
John Spurway do.
David Briggs do.
John Jones Pearce 9do.
Thos. Barrow do.
Rob. Maltman 12do.
Wm. Moore do.
William Baker Strugnell 18do.
Isaac Richards 19do.
Nicholas Webb do.
Geo. Pettiward Eyre do.
Timothy Carew do.
Chas. Mat. Chapman do.
Benj. Mainwaring do.
James Heyland do.
Hen. Edw. Coffin 20do.
John Fisher 21do.
John Lloyd (b) 22do.
Geo. Albert Rix do.
Geo. Barker 23 do.
James Bradley (b) do.
Anselm Peter Le Neve 25do.
John Kiddle 29do.
Wm. Wynne Eyton do.
Joseph Elwin 2Aug.
Wm. Rob. Ward (b) 3do.
Samuel Fielding Harmer 6do.
Richd. Norton 9do.
Charles Andros do.
Wm. Porter 10do.
Juste Peter Roepel do.
Bart. Geo. Waterhouse do.
Pierce Humphrey Mott 16do.
Chas. Wm. Griffith Griffin do.
John Hoskins Brown do.
Robert Futter do
John Munnings Johnson do.
James Howe do.
Wm. Prowse do.
Matthew Mitchell do.
Henry Watson Hall do.
Walter Leslie 24do.
John Scott do.
Thomas Stephenson do.
Francis Gray 26do.
Henry Fitzgerald do.
Nath. Cranstoun France do
Henry Meredyth Jervis White Jervis do.
George Atkinson do.
Wm. Blackmore Noble 27do.
Wm. Wood (b) do.
Joseph Irwin 1Sept.
Valentine Munbee do.

Edward Brenton Stewart 18Sept.
David Bolton 2do.
Cuthbert Daly 7do.
George Lyde 9do.
Thos. Chas. Barron do.
Wm. Hewett (b) 10do.
Wm. Farquharson 19do.
Rich. Venn Edwards 15do.
Rich. Hare 16do.
Wm. Southey 17do.
Hen. And. Bates 20do.
Howe Braithwaite 24do.
William Pilch do.
Charles Keele do.
Henry Edw. Temple 26do
Henry Paget Jones do.
Wm. Southby Gapper do.
Merion Marshall Moriarty do.
Jos. Paffard Dickson Larcom do.
Thomas Cowan 28do.
Robert Gibbes do.
Richard Weld 29do.
Wm. Henry Nichols do.
Charles Goullet do.
William Francis Jebb do.
Mat. Thos. West 1Oct.
Joseph O'Brien (b) 1do.
Jesse Caudle Bend Scantlebury 4do.
Thos. Fsancillon 5do.
Chas. Cotesworth 10do.
Jos. Chitty Jellicoe 11do.
John Meyrick Paynter do.
George Peirson do.
George Courtenay Greenway do.
James Stuart (a) do.
Fred. Carnac Hill 12do.
Henry Martin Leake 14do.
James Crooke 15do.
John Moore (c) 19do.
Jeremiah M'Daniel do.
James Chapman 24do.
James Wilkinson 26do
James Roy 27do.
Sam. Costerton 4Nov.
George Hare do.
Robert Wemyss 5do.
John Josiah Holford 7do.
Wm. Francis Bond 8do.
George Liadesay 9do.
Geo. Allen 18do.
Francis Lyon do.
Geo. Thos Smyth 23do
John Reddie Black 29do.
John Parker do.
Robert Bruce Raban do.
John Binney do.
Benjamin Leggett do.
Allen Francis Gardiner 13Dec.
Henry Tull 14do.
Robert Barclay do.
John Hornby do.
William Venus do.
Charles Croker 17do.
Joseph Hymon 23do.
Wm. Lawson do.
James Stuart (b) do.
Jas. Rocheid Forrest do.
Thos. Wiggins Moffett do.
Chas. Fred. Archer do.
Wm. Liarviet do.
Gregory Allnutt Lewin do.

Chas. Caldecot 23Dec.
William Cunningham Wylly 29do.

1815

Nathan. Newenham 1Jan.
Jos. Edw. Chilcott Pitfield 9do.
Allan Bertram 13do.
Godfrey Brereton 16do.
Henry Ansell 20do.
Henry Winship Dodd do
James Crawford 1Feb.
Thos. Lepard Knevitt do.
John Parkes do.
Charles Shaw do.
Benj. Argent do.
Ralph Rich. Tomkin Kempster do.
Stephen Stocker do.
William Nash do.
John Downey do.
Wm. Borrowman do.
James Harper do.
Henry Dennis do.
Robt. Chas. Packman do.
James Murray (b) do.
Geo. Will. Matson do.
Edw. Dampier do.
Rob. Dicklegg Rawlins do.
Valentine Stone do.
Anthony Gibbs 2do.
Alex. Wilson do.
James Tandy do.
John Adams (a) do
John Rider do.
Sam. Featherstone do.
Thomas Evans (c) do.
William Roberts (b) do.
Jn. Paul Grandidier do.
John Barnes (b) do.
Edward Griffiths do.
Samuel Chave do.
James Burnett Elliott do.
Fidred Roberts do
John Hains do.
Jos. Cuthbert Townsend do.
John Sam. Yeats do.
Francis Dornford do.
John Barclay (b) 3do.
Daniel Baird do.
Jos. Shaw Godden do.
Robert Tucker do.
Henry Cox do.
Wm. Netherwood do.
Wm. Langley do.
William Giles do.
Fred. Thompson do.
Edward Herrick do.
Robert Davis do.
John Wood (b) do.
John Munro do.
Edm. Lechmere do.
William Creak do.
William Hole do.
James Carter (a) do.
Edw. Thurtell do.
Dan. Hunt Sulivan do.
John Parsons do.
Robert Newton do.
William Hains do.
John Lechmere do.

Joseph Slingsby 2Feb.
Robert Young Man Darracott do.
John Hungerford 4do.
Thomas Salkald, do.
Thomas Bunn do.
Henry Foreman do.
Matthew O'Hea do.
William Rabe do.
H. Alex. D. Thornstone do.
Step. Yonge May do.
Jas. Hilary Andoe do.
Jas. Suttor Britton do.
Jas. Rd. Auchinleck do.
Henry Douglas do.
Thomas Hare do.
Wm. Chas. O'Hara do.
Wm. Stanbury do.
W. Hamilton Murray do.
John Williams Aldridge do.
Jno. Wolland Rake do.
Henry Cranmer Gordon do.
John Hatton 6do.
Moses Cadenhead do.
Wm. Waterman Wharton do.
Charles Hopkins do.
James Stannus do.
Chas. Wray Camps Bond do.
Thomas Holloway Holman do.
Stephen Russel Walsh do.
Alex. Thos. Emeric Vidal do.
James Shambler do.
Wm. Hynam Lloyd do.
Henry Lewis (b) do.
James Fox do.
Richard Morgan do.
William Morley do.
Jas. Harvey Nickoll do.
Chas. Hawse Jay do.
Edward Blanckley do.
Joseph White do.
Charles Brown do.
Francis Brodie do.
Charles Hill (b) do.
Edward Bold do.
Thomas Baker (a) do.
James Lind 7do.
Rich. Fairgrieve do.
Lazarus Roberts do.
Martin Pain do.
Richard Joachim do.
John Hill (b) do.
Charles Hall do.
Henry Baillie do.
Jn. Wm. Hy. Handley do.
John Miller do.
Joseph Troughton do.
Wm. Robt. FitzGerald do.
Frederick Phillips do.
Charles Chinnery do.
Jno. Harrison Bowker do.
Charles Pybus Ladd do.
Wm. Richards (b) do.
Robert Lowcay do.
Thomas Glaire do.
Octavius Dunstan do.
Thomas Cole (a) do.
George Vevers do.
Thomas Rothery do.
Robert Low do.
Valent. Peter Hunter do.

Abraham Robinson 7Feb.
John Williams (a) 8do.
John Mawbey do.
John Rothery do.
Richard Scanlan do.
William Goose do.
James Loveless do.
William Hen. Meere do.
Henry Sweetland do.
John Willson do.
Robert Whitcomb do.
John Bannatyne do.
Thomas Beem do.
Wm. Smith Warrin do.
William Vicary do.
Chs. Alex. Johnston do.
Thomas Kendall do.
Henry John Carr do.
Edmund Miles do.
Robert Thomas do.
James Avery do.
Love Gregory do.
Richard Jas. Woolverdo.
William Shephard do.
Grosvenor Bunster do.
John Pengelley do.
Thomas Wallace do.
Robt. Morgan (a) 9do.
Geo. Wale do.
John Mee do.
John Gabriel do.
Thos. Valentine Cooke do.
Rich. Bowden do.
Chas. Stronge do.
John Smith Wilson do.
James Carter (b) do.
John Sutton Williams do.
Thos. Brice do.
Patrick Shirreff do.
Mathew Gray do.
Hugh Fortescue do.
James Rowland do.
Matthew Phibbs do.
Jos. Robinson do.
And. Kennedy do.
Jn. Hood Wheatley do.
S. Wallis M'Clellan do.
Rob. Hemer do.
Chas. Autridge 10do.
Edw. Rogers do.
Buxton Layton do.
James Wallis do.
Edmund Norcott do.
John Fred. Appleby do
Edw. Haswell do.
Joseph Hyett do.
John Jane do.
John Dawes Haswell do.
Thos. Gray (b) do.
Everard Digby do.
James Cameron do.
Wm. Marshall do.
Wm. Lesley do.
Sam. Collis do.
John James do.
John Wise do.
Jn. Harris Steevins 11do.
Hugh M'Whinnie do.
James Cudlip do.
James Duffus do.
William Richie do.
Barth. Geo. Smith Dayde
George Waller do.
Robert Delap do.
Alexander Aitkin do.
William Gould do.
William Mayott do.
Charles Heal do.

Digitized by Google

Edward Hill 11Feb.
Frederick Hire do.
Oliver Swan do.
William Grant do.
John Fretwell do
Thos. Richard Fowler do.
Nath. Courtenay Whitmore do.
Frederick Coppin do.
Rich. Williams Charlesson do.
Wm. Chas. Jones do.
Jno. Alex. Mowat do.
Jas Robt. Kellock do
John Harding do.
George Bland do.
James Wood (b) do.
John Everrest Cabburn 13do.
George Morey (b) do.
James Lindsay do.
Dominick Creagh Waters do.
Thos. Hen. Crockford do.
Richard Compton do.
Charles John Hull do
James Wood (c) do.
Richard Payne do.
Charles Atkinson do.
Evan Nepean do.
James Mathias do
Jos. Hy. Moore do.
Charles Turrell do.
Raymond Evans do.
Geo. Norris Trent 14do.
John Andrews Reeves do.
Dominick Sarsfield do.
John Limbrey Bishop do.
George Humphreys do.
Maurice Fitzgerald O'Connell do.
Richard Pulton do.
William Barnard do.
Thos. Williams (b) do.
Charles Batten do.
Augustus Hy. Kellett do.
John Mitchell (b) do.
James Frid do.
Thomas Ere do.
Garrett Barry do.
James Cowan 15do.
Robert Johnston do.
Wm. Nettleton Boyce do.
Duncan Roberts do.
Edwd. Wm. Scott do.
John Millett do.
James Halbrook do.
John Bundock do.
John Nicholas do.
Abraham Docking do.
William Rees Davies do.
John Taplin do.
Sam. Hornigold Laston do.
Charles Byne do.
Thomas Draper do.
Laurence Charlesson do.
Wm. Hen. Woodnam do.
George Wilson (b) do.
Thomas Strange (a) do.
Jos. Vincent Geary do.
Charles Bruce do.
Andrew Sims do.
John Edward Dean do.
James Stone (d) do.
Wm. Walker (b) do

Augustus Lampen 15Feb.
William Jones (d) do.
Philip Kyrle Jones 16do
Daniel Leary do.
Robt. Hutchinson Herbert do.
Jos. Collings Grigg do.
Thomas Coleman do.
Alex. Fred. Cope do.
Chas. Holbrook do.
William James do.
Ed. William Seymour 16do.
Edward Garrett (b) do.
Robt. Henderson do.
Philip Moor do.
George Robinson (b) do.
Richard Gilpin do.
Henry Reneau do.
Richard Hemer do.
Rowland Morgan do.
Mat. Curling Friend do.
Wm. Gardiner do.
John Adams (b) do.
Hen. Esch Atkinson do.
Hen. Wm. Boyce do
George Lowcay do.
John Harwood do.
John Steele Park do.
Wm. Purvis do
Alex. Webb do
John Winterbottom do
Sephas Goede do.
John Findlay do.
Richard Waller do.
John Finemore 17do.
John Talbott Warren do.
Christ. Topher Jobson do.
George Raymond do.
Edward Ackland do.
Peter Barnes do.
John Sudbury do.
Thomas Turner do.
George Pretyman do.
Edward John Morriss do.
Andrew Forbes do.
Peregrine Chas. Davies do.
Henry Hockin do.
John Hamilton (a) do.
Richard Moresby do.
John Morgan do.
Alfred Norman do.
Philip Stanbury do.
Wm. Garland do.
Geo. Taylor Airey do.
Richd. Kennedy do.
Joseph Taylor do.
Cha. Witty Clubley do.
John Walker do.
John Else do.
Thomas Wright do.
John Garnham 18do.
Alex. Boyter do.
Charles Lutman do.
Robert Cross do.
John Arthur Moore do.
Tho. Buttanshaw do.
Ludovick Grant do.
Richard Daniell do.
Adlart Miller do.
Will. Hen. Kemball do.
Wm. Hutchison (b) do.
Robert Turnbull do
Ed. Sam. Taylor do.
Rd. Adams Nicholson do.
Robert Thorley do.
Michael Hodder do.

Benjamin Hyde 18Feb
James Simpson do.
John Steane do.
Jas. Rob. Lavender do.
Wm. Richmond Ashby do
Henry Moore do.
Wm. Henry Baker do.
John Davis do.
Archibald Campbell do.
Benjamin Chester 20do.
Emanuel Blight do.
James Baillie do.
James Rob. Hanna do.
William Weaver do.
Geo. Patey Trounsell do.
John Holmes Bond do.
Rob. Wm. Hale Hardy do
William Baker (b) do.
George Robt. Taylor do.
Thomas Edw. James do.
Thomas Mark Williams do.
Richard White do.
George Shaw (a) do.
Robert Pepperel Madge 21do.
William Patterson do.
Robert Snow do.
Isaac Bramwell do.
George Colman do.
Peter Shuttleworth do.
Michael Finch Counahan do.
James Jones (b) do.
John Hicks do.
James Joseph Gordon do.
George Shennan do.
Robert Ramsay do.
Edward Dennis do.
William Martyn do.
Alexander Ross do.
Robert Towers do.
Andrew Brown do.
William Vale (b) do.
Robert Mudge do.
George Mudge do.
William Parsons (b) do.
Thomas Cook Dyball 22do.
Josias Drew do.
Wm. Henry Leaver do.
William Irvine Johnston do.
John Budgen do.
Benj. Symes Simms do.
George Hans Blake do.
Henry Randall do.
William Radford do.
Wm. Wilkinson (a) 23do.
Wm. Ley Tucker do.
James Guttery do.
James Monypenny Wood do.
James Pulling do.
James Rumley do.
John Stubbin do.
John Wilson (a) do.
Jonathan Butcher do.
William Smart do.
Jno. Thompson (b) do.
John Stephen do.
David Price do
John Francis Cook do.
George Woollcombe do.
Samuel Berington do.

John Augustus Croke 24Feb.
James Carfrae do
John Pigott do.
William Macfarlane do.
Samuel Eborall do.
Sylvester Evans Chick do.
Henry Reid do.
William White (b) do.
Chas. Alex. Ross do.
Fred. Nicholas De Roverea do.
Edward Hunsdon do.
Wm. Henry Oldmixon do.
George Howes do.
Charles Newbolt do.
Wm. Thos. Strettell do.
William Shepheard do.
Robert Wall do.
Hugh Hunter do.
Wm. Graeme Rhind do.
Henry Davis (c) do.
William Hoghton do.
James Thos. Nicholls do.
Reuben Sharvell 25do.
John Johnson (c) do.
Joseph Cammilleri do.
James John Foord do.
William Crellin do.
Wm. John Thompson Hood do.
John Franklyn do.
John Wheeler do.
Edward Yelland do.
Hen. John O'Callaghan do.
James Inglefield Sulivan do.
Alexander Willding do.
John Holwell Wall do.
John Poore do.
Samuel Selby 27do.
Thos. Fisher Stead do.
Charles Merriman do.
Arthur Gross do.
James Hunter do.
John Fuller do.
Thomas Halahan do.
Thomas Pearson do.
James Bulkeley Gullifer do.
Henry Wm. Mason do.
Robt. Bastard James do.
George Read (b) do.
Edward Nickoll do.
George Gray do.
William Rodger do.
Henry Hill 28do.
Francis Woollams do.
John Gilmore do.
John Simkin do.
Charles Wadeson do.
William Cave Burbidge do.
Edw. Parker Bedwell do.
Walter Watkins do.
Alex. Shillingford do.
Jno Courtney Bluett do.
Edw. John Johnson do.
Hugh Price do.
Richard Jocelyn Bower do.
Stephen Radcliffe do.
Henry Fisher do.
Charles Taylor (b) do.
Edward Collier do.

Digitized by Google

Nicholas Sumpter 28Feb.
Henry Williams (a) do.
Francis Geo. Farewell do.
Thomas Jackson (b) do.
Wm. Chivers (b) do.
Thomas Preston do.
Thomas Harriott do.
John Mort Bate 1Mar.
Claudius Charles do.
Henry Thresher do.
William Huntley do.
Edward Drew do.
Robert Æmilius Jackson do.
James Cragg do.
Yard Eastley do.
William Selby do.
John Hose do.
Wm. Edwin Thomas do.
John Tod do.
Orlando Hart Wilson do.
Jas. Hodder Forbes do.
David Gam Davies do.
Francis Blair do.
Robt. Lewis Jones do.
John Ellis Knight do.
John Geo. Francillon do.
James Reynolds do.
Francis Harris do.
Christopher Jas. Bell do.
James Thomas Lamb do.
Lachlan Grant do.
William Hungate 2do
Thos. Harmood Howe do.
Æmilius Simpson do.
Samuel Blackshaw Peacock do.
John Bolter do.
Richard Henn do.
Pringle Stokes do.
Richard Budgen do.
Edward Postlethwaite do.
Robt. Andrew Hughes do.
Samuel Conner do.
James Newton do.
William Allen do.
Philip Harvey do.
Josiah Oake do.
Timothy Parsons do.
George Mitchell 3do.
Thomas Smith (c) do.
James Crisp do
Henry Church do.
Francis Henley do.
George Colin Oliver do.
John Read do.
John King do.
William Henvey do.
David Henderson do.
James Gordon (b) do.
Richard Foreman do.
William Fred. Parker do.
Robert Trafford Nicols do.
James Rawstorne do.
William Hunter do.
Edwin Toby Caulfeild do.
Robert Butcher do.
Edward John Barnaby Walker do.
Rich. Jas. Morrison do.
Alexander Wm. Forbes 4do.
Nicholas Cory do.

Julius Jas. Farmer Newell 4Mar.
George Elvy do.
Roger Bidgood Teed do.
William Hubbard do.
James M'Kean do.
Arthur Corbett do.
Geo. Henry Ayton do.
James Marshall do.
James M'Dowall do.
James Senior do.
Matthew Munro do.
Nicholas Troughton do.
Thomas Saumarez do.
Joseph Maynard do.
William Whitehead do.
Thomas Rogers 6do.
William Phillips do.
Hugh Somerville Headdo.
John Philipps Philippsdo.
Chas. James Adams do.
Robert Card do.
Samuel Richard Whitcombe do.
Frederick Prangnall do.
Cecil Tufton Phelp do.
Benjamin Hart do.
Wm. John Williams do.
Henry Ogle (a) do.
Daniel Geale do.
Edmund Yonge do.
William Gwyn do.
William Ball do.
John Davies (c) 7do.
Edward Keane do.
Dominick Cauty do.
John Philips do.
William Bryant do.
James Stopford Hore do.
John Eyre Pascoe do.
Peter Drummond do.
Augustus Arabin do.
Wm. Boyle Crooke do.
John Kenderdine do.
Henry Terry Dicken do.
George Crosley Cory do.
Edward Pitts do.
George Jackson 8do.
John Hardwick do.
James Irvine do.
Matt. Cassan Seymour do.
Sydney King do
William Knocker do.
Thomas Colebrooke do.
George Dew do.
George Craggs do.
John Wm. Crispo do.
William Kelly do.
Henry Courtenay do.
John Robertson (b) do.
Frederick Rogers do.
George Wm. Cotgrave do.
Charles Criswick 9do.
John Seaton do.
John Stevens Murray do.
Thomas Rolls Snow do.
Thomas William Brookholding do.
Alexander Shairp do.
Henry Stroud do.
Thomas Hewett do.
Charles Rose 10do.
John Spurin do.
Lockhart Leith do.
Stephen Link do.

John Henderson (c) 10Mar.
Robert Leadley do.
Colson Festing do.
Robert Ross do.
George Valentine Simmons do.
Thos. Dickson Brand do.
George Gardner do.
John Prattent do.
Howard Lewis Parry do.
Henry Roebuck do.
George Evan Davis do.
John Webster do.
Peter Morris do.
Benjamin Dixson 11do.
John Tully do.
Harry Bulkeley Willisdo.
Rob. Stickland Thomasdo.
Robert Hea do.
William Chick do.
Nehemiah John Reed do.
Thomas Ramsey do.
George Cordry do.
Choyce Wm. Mogses do.
Isaac Haberfield do.
Joseph Bates do.
John Lingard do.
Jeremiah March do.
James Sloly 13do.
Thomas Robinson Lauga do.
Samuel Pointon do.
Adams Edwards do.
Edward Moore (b) do.
John Wm. Smith do.
Charles Stevens do.
William Lane (b) do.
Joseph Short (b) do.
James Newenham Graydon do.
Lancelot John Atkins do.
Samuel Diggin do.
John Hoope do
Robert Sharpe do.
Thos. Ledlie Crooke do.
John Estevein do.
Thomas Hill (b) do.
Archibald Nagle 14do.
Wm. Samuel Stratford do.
Henry Russel Atwill do.
John George King Podmore do.
Edward Jenkins do.
Charles Lockhart do.
John Wilson (b) do.
John Hartnoll Moore do.
Robert Morgan (b) 15do.
William Hicks (b) do.
John Race Godfrey do.
John Selbie do.
Francis Parchas do.
William Jones (e) do.
Hanbury Clements do.
Charles James Beart do.
William Serymgour do.
William Batt do.
Abraham Parks do.
Joseph Lowe do.
Edward Plaggenborg do.
Samuel Tancock do.
Christopher Alex. Martin Pynsent 16do.
James Eamonde do.
George Noble do.
Daniel Slyman do.

Samuel Brokenshaw 6Mar.
Vessey John Reynolds do.
Godfrey Fosbery do.
Aaron Game do.
Samuel George Pallen do.
George West do.
John Davies Pugh 17do.
James Robertson (a) do.
Robinson Thomas do.
John Green Pent do.
Walter Turner Parker do.
John Macdonald do.
William Stocker Robins do.
Charles Jayne do.
Gill Huggett do.
Sam. Burrows Rafflington 18do.
Henry Alfred Sydney Symmes do.
Andrew Thompson do.
Major Corbyn do.
Robert Ralph do.
James Lawrence do.
Edward Willis Ward do.
Haseldine Lyall do.
Henry Tryon do.
John Hall (b) do.
George Ogbourn do
John Harvie 20do.
James Stanes do.
Robert Hutchison (b) do.
George Jenner do.
Hen. Wolsey Bayfield do.
Humphrey Colquhoun do.
Robert Lewis do.
John Willison (b) do.
Abraham Whitehead do.
David Wingfield do.
Wm. Hollinshed Beady do.
Hugh Clapperton do.
Robert Gardiner O'Neill do.
George Crispe do.
William Ham do.
George Shaw (b) do.
Jeremiah M'Namara do.
Nicholas Wakem do.
Wm. Blenkarne do.
Wm. Backhouse Fabian do.
Joseph Green do.
Geo. Johnson Fabian do.
Geo. Hayes Bourne do.
John Williams (b) do.
George Harding do.
Thomas Hill (c) 21do.
James Govett 22do
Edward Le Mesurier 23do.
Edward Grant 26do.
Chapman Wise do.
George Ward Cole do.
Wm. Grove White do.
Neil Clerk do.
Thomas Vernon Watkins do.
William Welsh (b) do.
Thos. James Cotton Evans do.
Mark Pettet do.
Wm. Hewett (c) 1April
Rob. Cawley Brown do.
William Cuppage 6do.
Jas. Reading Sullivan do.

Digitized by Google

John Sanders 6Apr.
Patrick Drummond do
Thos. James Brodrick do.
Richard Perceval do.
Richard Carter do.
Thomas Johnson (*b*) do.
Richard Bowen 13do.
John Cornwall do.
Jos. John Johnston 15do.
Bethune Jas. Walker 23do.
Charles Blood 25do.
James Saunderson do.
Rob. Harding Archer do.
William Palmer (*b*) do.
Philip Gostling do.
Fred. Augustus Bowes Stewart do.
James Skene do.
David Harrop 1May
Jeffery Reid Amherst 3do.
Hy. Boden Tarleset 11do.
James William Otto Ricketts 18do.
James Grant Seton do.
W. Armstrong Usher 30do.
George Oldmixon 1June
Geo. Hen. Jenkin 6do.
Robt. Rich. Sayer 8do.
Henry Duncan Twysden 9do.
Thos. Spencer Woollett 13June
William Anley do.
William Swainson do.
Henry Foster do.
Allan Martin Williamson do.
Joseph Wright do.
William Henry do.
Alleyn Evanson do.
Henry Bathurst Houston Mathews do.
Thomas Datton do.
Jas. Doug. Stoddart 15do.
Wm. Wilkinson (*b*) do.
Henry Montgomery Cunningham 17do
Thomas Frawley 18do.
Jas. Thos. Cookney 19do.
Thomas Kenney 23do.
John Church do.
Frederick Jelly 24do.
Arthur Short 1July
Wm. Downman Pridham do.
George Henry Sarratt do.
John Kingcome do.
Adam Gordon do.
George Peard 5do.
George Jas. Hay 6do.
Frederick Chamier do.
Fra. Aberdein Murray do.
Edm. Barford Westbrook do.
Wm. Somerville (*b*) 10do.
Lewis Cramer 11do.
Charles Henry Masterman 14do.
John Proctor Sanderson 26do.
Rd. Elsworthy Pym 1 Aug.
William Ayling 3do.
Hy. Middleton Short do.
Thomas Hallowes do.

John Richards 3Au.
Ed. Collins Dansey 17do.
James Bennett 21do.
Andrew Smith (*a*) 28do.
William Still 7Sept.
William John Snow do.
John Wills (*b*) do.
Thomas Aire do.
Allen Wall do.
Alex. Henning 11do.
Thomas Tribe 19do.
Edward Owen do.
George Lepine do.
Wm. Bacon M'Leroth do.
Stephen Wilkinson do.
Wm. Douglas do.
Philip Boad do.
John Harvey Boteler do.
Thos. Dilnot Stewart do.
Charles Bouverie do.
Ralph Crichlow do.
James Anderson (*c*) do.
Frederick Freeman do.
Andrew Baird do.
William Mudge do.
George Delme do.
Joseph Easterbrook do.
George Hugo 20do
Peter Hay do.
William Glassford Hemsworth do.
Joseph Walker do.
Richard Greening do.
Thomas Baxter do.
Jas. Jackson do.
John Wm. Phillips do.
Edward Preston do.
Robert Parker do.
Marcus Theo. Hare do.
Thomas Stirling do.
Charles Farquharson do.
Wm. Henry Conner do.
Nich. Harris Nicolas do.
John George Graham do.
Herbert Ashton do.
Vaughan Lloyd do.
Thomas Baker (*b*) do.
George Hyde do.
Jas. Rich. Denyer do.
John Sackett Hooper do.
Charles Turner (*c*) do.
George Smith (*a*) do.
John Hilldrup 21do.
George Caswell 24do.
John Grindred 28do.
John Wm. Brown do.
Kendrick Johnson 5Oct.
Henry Pococke Hardiman do.
George Gahan do.
John Coleman (*b*) do.
Thomas Burnham 6do.
John Thos. Hudson do.
John Steddy 9do.
Richard Darke 12do.
George Brown (*b*) 1Nov.
Charles Ayre 2do.
John O'Reilly do.
William Sutton do.
John Willmot Young do.
John Carr Atkinson do.
John Sleigh do.
Christopher May do.
John Train 8do.
William Griffiths 17do.
Henry Perin Steele 22do.

Samuel Meredith 24Nov.
Jas. Nibbs Jarvis do.
John Carthew do.
John Norval Smart 25do.
Chas. Scott Jackson 7Dec.
Jos. Fauriel Barrett do.

1816.

Thos. Sam. Hall 1Jan.
James Gosnold 4do.
Samuel Drewry 24do.
William Aldred 29do.
A. Doughty Baldrey 8Feb.
John Baxter do.
Hugh Roche 21do.
Wm. A. Archbald 11Mar.
John B.P. Chichester do.
George Garvey 19do.
Geo. Ed. Cocksedge 22do.
Henry Heyman 29Apr.
James Anderson (*d*) 1May
Rich. Weatherley 2do.
William Compton 6do.
Duncan M'Donald 8do.
Duncan Mackellar 10do.
Joseph F. Forster 18do.
James Savage 2July
Tho. Durham Calderwood 20 do.
Peter Petrie 30do.
James Thorne 5Aug
Richard Rawke 8 do.
Donald Gilchrist do.
Archibald Grant 13do.
Henry Davis (*d*) 31do.
John Sampson Jagos Sept.
Geo. Wm. Cumming do.
James Cheape do.
Thomas Fraser do.
Wynne Baird do.
John Hood Wolseley do.
Richard S. Triscott do.
Hen. Weston Tomkins do. 16do.
William Sweeting do.
George Hales do.
Dan. M'Neale Beatty do.
Charles Beamish Ware do.
James Strong do.
Charles March do.
William Cole do.
John Roberts (*c*) do.
Edward Hillman do.
James Barber do.
John Radcliff do.
John Healy (*b*) do.
William Ryder do.
David Boyn Innes do.
George Pew do.
Francis Barry do.
Aaron Stark Symes do.
Edward Hawes do.
Simon Taylor Ogilvie do.
Edward Aitchison do
James Crutchley do
Wm. Buchanan Lambdo.
Hill Wallace do
Elliot Morres do.
James Everard do.
Geo. Nepean Wesley do.
Robert Justice do.
Walter Broad Stocker do.
Wm. Cotesworth do.
Alfred Sainthill do

William Radcliffe 16Sept.
Wm. Geo. H. Whish do.
John Holberton do.
Thos. Strange (*b*) do.
James Creagh do.
Chas. Calmady Dent do.
Charles Parker (*b*) 17do.
Thomas Boteler 50ct.
Chas. Wilsone Ross 15do.
Geo. Graham Stewart do.
Robert Hagan 25do.
Theop. M'Namara 6Nov.
Thomas Seymour 14do
Henry Leworthy do
Thomas Marriott 28do.
Donald Moodie 9Dec
Jas. Foster do.
Chas. Morton 10do.
Wm. Nevill 12do
Henry Gosset 30do.
Andrew Hoseason do.
Roger Aitken do.

1817.

Rd. Pike Littlewort 1Jan.
George Pigot 20do.
Edward Toon 12Feb
John Skinley do
Thos. Edye 19 Apl
Jas. Ferris Warren 15May
Robert Hodder 24do
John Pook 5June
Chs. Robertson (*b*) do.
Charles Graham 9July
John Wildey 21do
Thomas Gale 30Aug
Hume Johnston 18Sept.
Joseph Sykes do
Lew. Dunbar Mitchell 29do
John Pitman Campbell 20Oct
Thomas Tambs 1Nov
Wm. Henry Dwarris 5do
William Boulton 24do
Hezekiah Cooke Harrison 26dec
Hon. Edward Gore 9Dec
Thos. Bury Wells 10dc

1818.

Wm. Dundas 29Jan
John Castellow Grave do
Wm. Pinhorn do
Chas. Dangerfield do
Francis Hart do
Chas. Hurst Gardner do
Daniel Ridgway do
Matthew Lys do
Chas. Carpenter do
Rich. Howe Cockerell do
Charles Witham 6Ma
Joseph Arguimban 31do
Nicholas Robilliard do
John Jervis Mallock 2Apr
Robert Lambert Bayne 8do
Chas. Price Madryl 14do
Charles Frederick 20d
Henry King 30d

Digitized by Google

Charles Wemyss 30Apr.
James Lamport Parkin 1May
Francis Witham 12do.
Edward Hackett 15do.
Horatio Montagu do.
William Hanham do.
Benjamin Peyton Sadler 25do.
Thos. Cook (b) 1June.
John Jervis Sawyer 18do.
John Brothers 14July
Henry Bolton do.
Hon. George John Cavendish do.
Geo. Thos. Gooch do.
Charles Gordon do.
Charles Henry Swinburne do.
Thos. Hillersdon do.
Bulteel do.
Rt. Hon. Lord Hen. John Spencer Churchill do.
Edward Belcher 21do.
Charles Fleetwood 15Aug.
Chas. Robert Malden 1Sept.
Horatio D'Esterre Darby 9do.
Christopher Austen 14do.
Benjamin Hayter 19do.
Henry Vere Huntley 1Oct.
John Rivett Carnac do.
Leonard Chs. Rooke 15do
James Rich Allen 23do.
Worsley 24do.
Frank Radford 2Nov.
John Lloyd Clayton 9do.
Wm. Burnaby Greene do.
George Young (d) do.
Samuel Kneeshaw 11do.
John Milligen Laws do.
John Watt 18do.
Henry Hope Johnstone 20do.
David Henry Watson 3Dec.
Edward Stewart Clarkson 31Dec.
William Burnett do.

1819

Thomas Dilke 22Jan.
Geo. Augustus Saintbill 20Feb.
George Francis Pomeroy 2Mar.
Alexander George Wemyss 24do.
Chas. Gosset 26do.
Chas. Colville Frankland do.
John Theophilus Kelsall 2Apr.
John Geddes 9do.
Jas. Beckford Lewis Hay 10do.
Hen. Wise Harvey 21do.
Keith Stewart 1May
Albert Croker 12do.
Walford Tho. Bellairs do.

Augustus Robert Lloyd Passingham 15May
Charles Walcot 19do.
Henry Brooks 21do.
Richard So do.
Samuel Thornton do.
James Marsh do.
John Fletcher Herbert 28June
Spencer Lambert Hunter Vassall 3July
Thomas Gahan 6do.
Hugh Hawkshaw 12do.
Rob. Ross Achmuty 13do.
Horatio Stopford Nixon 17do.
John Geo. Dewar do.
Thomas Robinson 28do.
Andrew Smith (b) 7Aug.
Joseph Clark 16do.
William Whitfield do.
Richard Goodridge do.
Thomas Willes do.
Chestney Simmons do.
Wm. Doveton do.
Hon. Granville Dudley Ryder 2Sept.
Charles Madden 23do
Henry Richmond 5Oct.
Fred. Aug. Wilkinson do.
John Grant (b) 8do.
William Lowry 11do.
Caleb Evans Tozer do.
Richard Beaumont 13do.
Thomas Woods 14do.
William Critchill do.
John Wainwright 4Nov
Hon. Wm. Keith 10do.
Francis Decimus Hastings 18do.
Henry Dundas 7Dec.
Edward Plaisted Coxe 31do.

1820

George Spong 7Jan.
Edward Wavell do.
Charles Parker (c) 20do.
Francis-Rob. Dashwood 2Feb.
John Buck Toker 3do.
Thomas Caswell 3Mar.
Thomas Gregg 6Apr.
John Balfour Maxwell do.
Baldwin Wake Walker do.
Wm. Sherwood 8.do.
Fred. Abraham Smith 10do.
Robert Gregory Welch 15do.
Henry Ashfield 21do.
William Mills 29do.
Godfrey Lamplugh Wolley do.
William Honyman Henderson 10May
William Worsfold 30do.
William Maxwell 9June
Charles Bentham 10do.
Aug. George Barretté 12do.
John Billingsley do.

Jas. Vashon Baker 19July
James Kingston 25do.
Jonathan Haworth Peel 16Aug
John Templeman do.
Wm. Hamilton (b) 20do
Charles Hallowell 30do.
Millington Buckley Jones 9Sep.
Peter Christie do
Geo. Bruton Torrane do.
Charles James Hope Johnstone do.
Robert Smart 11do
John Hamilton (b) do.
George Markham 30Oct.
Henry Williams (b) do.
Thos. Baring Bond do.
Hon. Francis Maude 7do.
Orbell Oakes 14do.
Charles Mayson Monicreiffe Wright 21do.
Henry Manning Twight 30do.
Wm. Hargrave Molyneux 31do.
John Land Wynn 3Nov.
Edw. Iggulden Parry 28do.
Charles Thomson 30do.
Henry Augustus Finucane do.
Wm. Fanshawe Martin 15Dec.
Joseph Niss 26do.
Andrew Reid do
Wm. Justin Dealy do.
Charles Palmer do.
Andrew Motz Skene do.
George Pooley 27do.
Henry Quin 28do.

1821.

Charles Montresor Tylden 1Jan
George Back do
George Evans do
Francis Vere Cotton do.
John Washington do.
William Wilson do.
John Pole do.
John Rainier 9do.
John Wm. Elkins 20do.
George Smith (b) do.
James Hamilton 27do.
William Winniett 29do.
Robert Taylor do.
Charles Mallard do.
William Christie do.
Wm. Maitland Hearle do.
William Forbes (b) do.
George Mansel do
Wm. John Cooling do
Lewis Reynolds do
Timothy Macnamara do
Henry Rymer do.
Edmund Howard Pace do.
Wm. Owen Wheatley 31do.
James Caulfeild 8Feb.
William Clark do.
Sampson Edwards do
Henry Fred. Peake do.
Osborn Foley do.

Arthur Wakefield 5Feb.
Dawson Mayne do.
Wm. Stephens Arthur 6do
Michael Atwell Slater 12do.
Richard Owen 16do.
Thomas Cartwright do.
Wm. Hen. Martin 6Mar.
Geo. Bolton Martin 17do.
Adolphus Fitzclarence 23Apr
Thomas Evans (d) 26do.
Thomas James do.
Parker Duckworth Bingham do.
Edward Shacklock 30do.
John Jones (d) 4May
Charles James Franklin Newton do.
Edward Digby do.
Willoughby Lake 18do.
Hon. Richard Saunders Dundas 18June
Thomas Arundel Lewis 23do.
Geo. Addenbrook Gore 2July.
James Walmesley 3do.
Charles Jones (b) 6do.
Frederick Bedwell 7do.
Thomas Cole (b) do.
Joseph Vallack 19do.
Henry Smith (a) do
Charles Shortt do
Wm. Ayres Dyball do.
Valentine Her. Jones do.
Hugh Lloyd Williams do.
James Roper Drake do.
Deane Neptune Hoare do.
John Palmer Weir do.
James Tuson do.
Thomas Freer do.
Joseph Mills do.
Geo. Robert White do.
Thomas Hardy do.
John Smith (f) do.
John Oxford do.
George James do.
George Alex. Leary do.
Thomas Daugerfield do.
Wm. Forsyth Smith 21do.
Frederick Wood 23do.
Edm. John Armstrong 10Aug.
Edward Tolcher 22do
Wm. W. Pennefather do.
Jas. Couper Bennett do.
Felix Edwin 29do
Wm. Ramsay 8Sep.
James Puckford do.
Thomas Hornby Atkinson 10do.
Washington Carr 12do
William Mansell 14do.
Orlando George Sutton Gunning 25do.
Wm. Lukis Stephens 9Oct.
Francis Theodore Dudley Sewell do.
John Conjuit do.
Conway Richard Dobbs 16do.
Percy Francis Hall do.
Charles Thurtell 20do.
Frederick Thackeray do.

Digitized by Google

George Jas. Hope Johnstone 30Oct.
George Fraser 1Nov.
Henry Layton 2do.
Christ. Smith 9do.
Thos. Crofton do.
Jas. Bowen Somerville do.
Charles Burnet do.
Francis Grove do.
Charles Bell do.
Alfred Edw. Eamer do.
Wm. Lory 14do.
John Pyke 16do.
John James Reitz do.
Edward Hennah 17do.
Jas. Ross Lawrence 30do.
Hen. Martin Blackwood do.
Humphry Butler 11Dec.
Fred. Moore Boultbee 13do.
Hon. John Frederick Gordon do.
Wm. Dawson 14do.
Richard Griffith do.
Courtnay Edmund Wm Boyle do.
George Beaufoy 22do
Thomas Knowles 26do.
Wm. Henry Dunnett 27do.

1822.

Henry Smith (*b*) 9Jan
Thomas Phelips 17do.
John Hud. Huffam 19do.
Fra. Deane Hutcheson 9do
Chas. Geo. Butler 29do.
Joseph Hamilton do.
George Hope do.
Arthur Welch 9Feb.
William Molyneux 21do.
Thomas Best 6Mar.

Charles Blair 9Mar
Thomas Ross 20do.
Barth. Prust 25do.
John Garrett 26do
William Barwell 29do.
John Thos. Paulson do.
Francis Harding 30do.
Hon. Wm. Anson 23April
Geo. Fuller Stow do
Charles Cotton do.
Wm. Clewes Saunders 6May
Thomas Richmond do.
George Henslow 13do.
John Townshend do.
Henry Rd. Drummond 18do.
Alex. Bridport Becher 31do.
Thos. Rd. Frampton do.
Thos. Madge Hyne 4June
Chas. Wyndham Rawdon 11do.
Charles Elliot do.
Hen. Griffith Colpoys 12do.
Geo. Lewis Augustus Macmurdo 21do.
John Hasler Halby 1July
Henry Fournier do.
Henry Ogle (*b*) do.
Cha. Anstruther Barlow do
Thomas Price do.
Geo. August. Elliott 10do.
Rt. Aug. Bradshaw 19do.
Frederick Patten do.
George Gibbs 20do.
Wm. David Puget 22do.
Wm. Thomas 26Aug.
Richard Peyton do.
John Hudson (*b*) do.
James Liddell do.
Lewis Tobias Jones 29do.
Rowland Burdon Cotgrave do

Robert Inman 29Aug.
Horatio Thos. Austin 9Sept.
Wm. Bunbury M'Clintock 12Sept.
John Jervis Tucker do
Michael Seymour do.
John Jervis Gregory 18do
Edward Corbet 21do.
Wm. Hargood 5Oct.
Paul Wallond Moore 10do.
John Gooch D'Urban do.
Geo. Hay M'Dougall 15do.
William Dickson (*b*) do
Russel Henry Maunders 19do.
George Hood 25do.
Rt. Hood Baker 1Nov.
Alexander Brown 14do.
Chas. Henry Ackerley 20do.
Marcus Freeman Brown Rigg do.
Sidney Moss 25do.
John Shirreff 4Dec.
Hugh Nurse 5do.
William Duke do
Alex. John Graeme do.
Daniel Young 7do.
Henry Asser Corneck 26do.
John Henderson (*d*) do.
Richard Hussey do.
Hyde Parker Dobson do.
Thos. Swain Scriven do.
William Tucker (*b*) do.
Job Bennet Clarke do.
Joseph Sherer do.
Edward Jull do
Jas. Clark Ross do.
John Baker do.
Wm. Noble Clay do

Hen. Mangles Denham 26Dec.
Charles Brand 28do.

1823.

Gustavus Hamilton Coulson 7Jan.
Charles Talbot do.
William Crooke 9do.
Robert Craigie do.
Hen. Meredith Mostyn do.
William Gordon do.
John Wheatley do.
Daniel Fras. Grant do.
Hen. Dundas Trotter do.
Frederick Gilly 4Feb.
George Morris 15do.
Geo. Stuart Penfold do.
Wm. Pitt Canning 19do.
James Campbell 24do.
Edward Wodehouse do.
James Anderson (*e*) 1Mar.
Patrick Kerr 7do.
Charles Blackmore 11do.
Wm. Geo. Skyring 20do.
Geo. Farhill Dixon do.
Geo. Wm. Chas. Lydiard do.
Cornwallis Ricketts do.
Henry Joseph Puget do.
Henry Byam Martin do.
Wm. Henry Gearey 29do.
Wm. Norton Taylor do.
William Preston do.
Fran. Marshall *Jun. Lieut.*

A LIST OF THE OFFICERS OF *HIS MAJESTY'S ROYAL MARINE FORCES.*

GENERAL—✱HIS ROYAL HIGHNESS WILLIAM HENRY DUKE OF CLARENCE, K.G.K.T. (*Admiral of the Fleet*), 17Mar.28

LIEUT-GENERAL —✝*Sir* Richard Bickerton *Bart.* (*Admiral of the White*), 5Jun.18

MAJOR-GENERAL —✱*Sir* George Cockburn (*Vice-Admiral of the Blue*), 5Apr.21

COLONELS—Aiskew Paffard Hollis, 19July21
✝ *Sir* Edward W. C. R. Owen, } *Captains, R.N.* do.
✱ George Scott, do.
✝ *Sir* Thomas M. Hardy, Bt. do.

COL. COMMAND. *resident in London*, ✝Sir Henry Bell, 29Apl.14—*Lt.Gen. in the Army*, 12Aug.19
Secretary to Comt., *Captain* George Kempster.

COLONELS COMMANDANTS OF DIVISIONS.

Division.		*Rank in the Corps.*	*Rank in the Army.*	
Chatham	James Campbell	19July21	Colonel	4June14
Portsmouth	Robert Moncreiffe	do.	do.	12Aug.19
Woolwich	Lewis Charles Meares	do.	do.	do.
Plymouth	George Elliot Vinicombe	do.	do.	do.

LIEUTENANT-COLONELS.

Woolwich	John Boscawen Savage	27Mar.12	Lt.-Col.	1Jan.19
Plymouth	George Edward Roby	19July21	do.	4June18
Chatham	Richard Lee	do.	do.	do.
Portsmouth	Henry Lee	do.	do.	do.
Woolwich	Robert M'Cleverty	do.	do.	do.
Artillery	✝*Sir* Rd. Williams, Bt.	do.	do.	21Jan.13
Plymouth	Thomas Abernethie	do.	do.	4June14
Portsmouth	Thomas Timins	10Jan.22	do.	1Jan.19
Chatham	Walter Tremenheere	19Dec.22	do.	4June14

MAJORS.

Plymouth	Harry Percival Lewis	24Jan.18	Lt.-Col.	4June14
Woolwich	Chas. Stanser	19July21	do.	do.
Portsmouth	George Dunsmuire	do.	do.	do.
Artillery	William Minto	do.	do.	do.
Chatham	John Long	do.	do.	do.
Chatham	✝*Sir* James Malcolm	do.	do.	4June13
Plymouth	Palms Westropp	do.	do.	4June14
Woolwich	Benj. Dickinson	10Jan.22	do.	12Aug.19
Portsmouth	William Barry	19Dec.22	do.	do.

CAPTAINS

W. Markham Combe	17Sept.26	*Lieut.-Cols.* 12Aug.19
Thos. Mitchell (1)	30May29	
Fran. Williams	6 June	
Ant. Stransham	8do.	
Mich. Arnett	11do.	
Sam. Williams	5Oct.	

Joseph Vallack	2May00	*Lieut-Col.* 16Sept.16
Geo. Prescott Wingrove	1Nov.01	*Majors*, 4June13
Thomas Sheppard	do.	
Elias Lawrence	3Dec.01	
John Bartleman	16Jan.02	
Rt. Pearson Boys	2Oct.01	

Digitized by Google

Wm. Cottins 1July03
Wm.Hen.Milson Bayley 3do.
Sam. Claperton 4do
Alex. Watson 5do.
Thos. J. Sterling 6do.
Arth. H. Ball 8do
Mark Robinson Glaze 9do.
Hen. Cox 11do.
Ed.CarterHornby 12do
Geo. Jones 16do.
Nathan Hamilton English 25do. } *Majors* 4June14
Jno. Hore Graham 26do.
Rich. Bunce 28do
James Butler Fletcher 30do.
* Thos. Adair 20Sept.
John Ridley 14Feb.04
Thos.H. Morice 7Sept.
Heneage Wm. Creswell do.
Rob. Bartholomew Lynch 1Dec.

Edw. Nicolls 25July05 *Lt.-Col.,* 12Aug.19

Thos. Clarke 1Aug.
Jas. Montagu Bevians do.
Marmaduke Wyborn do.
Thomas Sherman 15do.
John Campbell do.
Wm. Connolly do.
Gideon Nicolson do.
Jas. Nicholson do. } *Majors,* 12Aug.19
Geo. Beatty do.
Wm. Haviland Snowe do.
Rob. Clarke do.
Thomas Adams Parke do.
Wm. Rowe do.
Edw. Jones do.
Edm. Netterville Lowder 23 do.

Alex. Sharp 9Nov.05
Wm. Thomson 20do.
Thos. Carter 26do.
John Wolrige do.
Geo. Marshall 13Jan.06
Christ. Epworth 2Apr. } *Majors,* 12Aug.19
Geo. Gray 26do.
Nath. Cole 24Sept.
Dougal Stuart Dalzell 1Dec.

Edw. Baillie 13Jan.07
Isaac I'Anson 24April } *Majors,* 19July21
John Owen 4May
John Robyns 19June *Major,* 27Oct14
Peter Jones 16Nov. *Major,* 19July21
Arth. Hull 16Jan.08
Mort. Timpson 13Feb.
Wm. Ramsay 29do.
Thos. Inches 13Jan.07 *Major,* 19July21
John Wright 27July08 *Major,* 16Sept.16
Hugh Ross do.
Rob. Phillips do.
Phil. Lus. Perry do.
Thompson Aslett do.
Edward Hancock Garthwaite do.
Hen. Priddle do.
Richard Parry 20Jan.09
Rob. White do.
Rich. Owen 15Feb.
Theo. Patterson 20do.
Hen. Waring 8April
John Brittain 26do
Aug.KeppelColley 2Nov.
Rob. Foy 1Jan.9 *Lt.-Col.* 12Aug.19
Jas. Sargent Smith 2Feb.10
Geo. Peebles 5June *Major* 19July21
Wm. Judson 22Nov.09
Jas. Steph. Pilcher 28June10
Jas. Rives Hore 30do.
Th. LewisLawrence 19July
Edw.SmithMercer 22Sept.
Rd. Steele Wilkinson 24do.
Thos. Mitchell (2) 30Mar.11
John Moore 24Aug.09
Jas. Defferd 19Aug.11
Chas. Menzies 13April13
Hy. Jno. Murton 30Oct.
Jas. Hull Harrison 23Feb.14
Richard Swaile 27July

Captains reduced on the Peace Establishment.

Jos. Williams (1) 27Aug.11
Wm. Walker 8Jan.17
Pred. Waters 25Feb.
Wm. Taylor 24Mar.19
Thos. Moore 24Mar.
Wm. ThomasChartres 17April
John M'Callam 12May12
Thos. Lemon 19May12
Henry Hole 20July

2

Thomas Hurdle 18Mar.13
Robert Hall 17June
Richard Boger 5July
David Holt 27Aug.
Chas. Hamilton Ballingall 1Oct.
Andrew Herriot 6do.
Wm. Thos. Clements 17Feb.14
Wm. Fergusson 23do.
James Cottell 18April14
Julius Fleming 27July14

19

*Wm. Robinson 22Nov.09
Major 23Feb.15
Gilbert Langdon 14June20
R. Jno. Fred. Crowther 19July21
Joseph Walker do.
Geo. Kendall do.
Thos. Appleton do.
Chas. Cupples do.
Mich. Burton 10Jan.22
Thomas Peebles 19Dec.

98

FIRST LIEUTENANTS.

Thos. Seward 18Sept.04
Joshua Saffery Sayer do.
Wm. Murray 7do.

3

Walter Powell 21Sept.04
Wm. Moulden Burton, *Adjt.* 21Dec.

5

Thomas Beckford Hornbrook 18Sept.04
Edw. Hancock 23Jan.06
Jas. Henry Patten, *Adjt.* 9Apr.

8

Digitized by Google

Geo. Aug. Bell 1July05
Ab. Hen. Gordon 18do.
Henry Spry 25do.
Sam. Mallock, *Adjt.* 4Aug.
Pat. Robertson do.
David Marlay do.
Thos. Moore, *Qr. Mas.* 15Aug.05
Capt. 21Nov.10
Athelstan Stephens, *Ad.* 15Aug.05
Wm. Baker do.
John Montreso Pilcher do.
Thos. Stevens do.
Wm. Hen. Robinson do.
Rich. Edwards (1) do.
David Anderson Gibsone do.
Dav. Jas. Ballingall do.
Rich. Farmar do.
John Cooke do.
Hen. Timpson, *Adjutant* do.
Ben. Bunce do.
Corn. Jas. Stevens do.
John Campbell, *Adjutant* do.
Robt. John Little, *Qr. Mas.* do.
John Hewes do.
Alex. Campbell (1) do.
Ambrose A. R. Wolrige, *Adjt.* do.
Thos. Carr Steward do.
Don. Campbell do.
Wm. Hen. Strangways do.
Rob. Kellow do.
John R. Corryton, *Adjutant* do.
Thos. Pollock do.
39

J. Lawrence, *Qr. Mast.* 15Aug.05
Wm. Bate, *Adjutant* do.
Rich. Turubull do.
Walter Jas. Stewart do.
John Weaver do.
Robert Beaumont Galloway do.
Joshua John Wylde do.
John Hay do.
Hugh Mitchell do.
Giles Meech do.
John James do.
Sam. John Payne, *Qr. Mas.* do.
Geo. Oneill 28do.
Wm. Young 12Sept.
John Wilson (1) 13do.
Wm. Burton 27do.
Geo. J. Bristow 28do.
Rob. Mercer 18Oct.
Geo. Wright 25do.
Wm. Stephens Knapman 17Jan.06
Wm. Predux Gilborn 18Feb.
Wm. Laurie 1Mar.
Sam. Burdon Ellis 29Apr.
John Morgan 11May
Rob. Gordon 13do.
Alfred Burton 7July
Wm. Summersett Dadd 16Aug.06
Charles Almond Whiting 19Feb.
Geo. Elliot Balchild 12Mar.
James Whylock 24Mar.07
Thos. Wearing 24April
Nich. Phillips 14May
71

Thos. Bassan 1June07
John Wilson (2) 10do.
John Bumby do.
Jas. Unlacke 21Aug.
Dun. Campbell (1) 13Oct.
Hen. Loveday Vine 24Nov.
Harry Hunt 10Dec.
Stephen Giles 13Jan.08
Jonathan Baron 13Feb.
Chas. Gray 24do.
Geo. Thompkins 11April
Herbert Bowen Mends 27May
Wm. Starke 20June
Laurence Boulcher } 15Aug.05
Joseph Halloran }
Robert Ford 27July08
Humphrey Moore do.
Geo. Butt Bury do.
Jas. Irwin Willes do.
Thos. Waters do.
James Faden, *Qr. Mast.* do.
John Maule 19May09
John Harvey Stevens 28Sept.
Rd. Charles Steele 11Jan.10
William Henry Devon 15Jan.12
John Alex. Phillips 17July13
Frederick Spry 5April14
William Calamy 14June20
Henry James 19July21
Benj. Shillito do.
Joseph Luddington do.
Dover Farrant do.
102

First Lieutenants reduced on the Peace Establishment.

Fred. Layton 27July08
Hen. Jas. Gillespie do.
John Neame do.
Wm. Hockly do.
Arth. Molesworth do.
Jas. Campbell do.
John Lister do.
David M'Adam do.
David Miller do.
Edm. Morrish Wills do.
John Trevanion Cardew do.
Geo. Thos. Welchman do.
John Husband 12Oct.
Wm. Fynmore 1Nov.
Charles Morgan 11do.
John Norris 30Dec.
Henry Doswell 1Feb09
John Geo. Richardson 14do.
Joseph Henderson 15do.
Jno. Evans Jones 5Apr.
James Nicholas 6do.
Wm. Duguid 25do.
Rt. Webb 19May
Thomas Kingsford Morris 9Aug.
Rupert Chas. Holland 11do.
Sam. Garmston 24do.
Thos. Salmon 2Sept.
Wm. Taylor (2) 4Sept.
Wm. Ford 2Nov.
Sam. Wall 22do.
30

John Balbetchet 29Dec.06
Rd. Greenwood 30do.
Thos. Quested 11Jan.10
Chs. Hugh James Douglas Clapperton 15do.
Walt. Griffith Lloyd 18do.
John Serjeant 22do.
John Twyford 15Mar.
John Aslett 23do.
John Williams Meheux 24do.
John Drury 9April
Chas. Compton Pratt 14May
Chas. Butler Greatrex 1June
Wm. Catherwood Chads 5do.
Thos. How 8do.
Edwin Chas. Murray Carrington 28do.
Henry Ivatt Delacombe 30do.
Thos. Crebbin 25July
Dun. Campbell (2) do.
John Macfarlane 9Aug.
James Hubbard 20do.
John Lind 28Sept.
Geo. Hunt Coryton 22do.
John Hewett 24do.
John Ashmore 19Dec.
Geo. Lloyd 31do.
Kenyon Stevens Parker 15Jan.11
Chas. Fegan 26do.
Jas. Johns 29do.
John Logie 30Mar.
George Bond Puddicombe 26April11
60

James Scott 20April11
Geo. Aug. Elliot Sandwith 25do.
Geo. Hookey 9Aug.
Geo. Gill 26do.
W. Bedduck Cock 27do.
G. Bonnel Pepyat 28Sept.
Pat. Bryson 20Oct.
John Baily 24do.
Robert Stewart Blucke 16Dec.
Richard Lyde Hombrook 9Jan.12
Thos. Scott 15do.
Hugh Brown 16do.
Chas. Scott do.
Robt. Leonard 3Mar.
Geo. Pattoun 18do.
Wm. Ryrie 24do.
David Robertson do.
David Galloway 24do.
Geo. Gunn 14April
Wm. Rob. Caldwell 10do.
Jas. John Campbell Rivers 17do
Henry Howard 25do.
John Fitzgibbon Scanlan 18May
Jas. Townly 20do.
Joseph Mountford 2June
Robt. Wilson 20do.
Wm. Wilbert Darling 26do.
Thos. Rees Thomas 4July
Wm. Collis 14do.
Geo. Hele Hutchings Sayer 15do.
John Thomas 20do.
Chas. Stevenson 15Nov.08
Arthur Morrison 28Sept.12
32

Digitized by Google

YAL MARINE CORPS.

s.

1st Lieuts.

rts.	John Campbell (2)	27Sept.14
hat.	Athelstan Stephens	23June15
Art.	Amb. A. R. Wolrige	9Dec.19
lym.	Henry Timpson	19June21
Wool.	Wm. Moulden Burton	22Jan.23

of Divisions.

1st Lieuts.

Wool.	James Faden	23June13
Art.	John Lawrence	1Jan.16

Divisions.

Chat.	*Captain* Thomas Mould	16Sept.13
Plym.	*Br. Major* And. Kinsman	17Jan.21

Masters.

Wool.	*Captain* John H. Bright	26Aug.05
Plym.	*Br. Major* *Geo. Lewis	11April 15
Art.	*Captain* Wm. Steele	3Mar.17

Assistant Surgeons.

	Wool.	William Billings	29Oct.10
	Chat.	Arthur Fry	5Dec.12
4	Ports.	Peter De Porre	9Nov.14
7	Plym.	Wm. Cowling	30Oct.22
22	Art.	Alexander Paterson	14Nov.22

ctor of the Royal Marine Forces

n, Bart., appointed 30th January, 1819.

i, Buckingham-Street, Strand.

Digitized by Google

Caleb Barnes	10Nov.12	Wm. Wood	10May13	Henry Walters	13Dec.13
James Baugh	7Dec.	Dav. Wm. James	10May	Henry Paget Bayly	
Jas. Dowman	11do.	Thos. M'Leroth	17June	Ross	18do.
Hen. Rob. Raye	14do.	Cornelius Murray	2July	Geo. Watson	20do.
Dan. Evans	16do.	W. Faithful Fortescue	10do.	John Land	22do.
Jas. Robertson	17do.	Wm. Horton	20do.	John Harvey	29do.
Geo. Fred. Crown	17Feb.13	W. Hyde Abington	29do.	Chas. Maurice Stack	6Jan.14
Wm. Ker Thomson	24do.	Fred. Fanning	3Aug.	Clement Fall Le Fevre	10do.
Mich. Bevan	19Nov.04	Pyddocke Whately	11do.	Geo. Aug. Hopkins	19do.
Roger North	9Mar.13	Ed. Boucher Hodges	do.	Louis de Thierry	6Feb.
Rich. Stacey	25do.	And. Corstorphin	18do.	Hen. Weir	19do.
John Colliss	26do.	Hen. Moss	31do.	John Frett	21do.
Thos. Patterson	6April	Edw. Wilson	3Sept.	Jas. Buchanan	22do.
Rich. Sargent	do.	Geo. Mainwaring	7do.	Hen. Geo. Mitford	23do.
Jos. Smith	15do.	Thos. Stephens	18Oct.	Sam. Hawkins	28do.
Peter Martin M'Kellar	17do.	Geo. Skues	25do.	Jas. Kerr	10Mar.
Simon Murchison	19do.	Jas. Hen. Davidson	26do.	Wm. Hammond	17Oct.
		Hen. Geo. Morrish	6Dec.		
	51		69		85

ROYAL MARINE ARTILLERY,

Head-Quarters, Chatham.

LIEUT.-COL.-COMMANDANT, + Sir Richard Williams.

MAJOR, Wm. Minto, (*Lt. Col.*)

Captains.

T. A. Parke, *Major*	James Sargent Smith	H. J. Murton
Rd. Parry	Thomas Lewis Lawrence	James Hull Harrison
	Charles Menzies	Richard Swaile

First Lieutenants.

David A. Gibsone	G. E. Balchild	W. Henry Devon	Henry James
Amb. A. R. Wolrige, *Adjt.*	John Wilson (2)	John Alex. Philips	Benj. Shillito
J. Lawrence, *Qr. Mast.*	John Maule	Frederick Spry	Joseph Luddington
Richard Turnbull	John H. Stevens	Wm. Calamy	Dover Parrant
John James	R. Charles Steele		

Second Lieutenants.

J. B. Castieau	Wm. Allen	Thos. Park	Wm. Wyllie
Jobert Henry	John M'Arthur	James Barry (2)	C. J. Long
Rortescue Graham	W. O. Aitchison	Henry Savage	William Lee
John Lewis	Samuel Robt. Wesley	Robert Wright	Henry Wm. Parke

Digitized by Google

STAFF OFFICERS OF THE ROYAL MARINE CORPS.

Adjutants.

	1st Lieuts.			*1st Lieuts.*	
Ports.	James Henry Patten	15Aug.05.	Ports.	John Campbell (2)	27Sept.14
Plym.	Samuel Mallock	do.	Chat.	Athelstan Stephens	23June18
Wool.	John Rawlins Coryton	8Sept.11.	Art.	Amb. A. R. Wolrige	9Dec.19
Chat.	William Bate	19July14	Plym.	Henry Timpson	19June21
			Wool.	Wm. Moulden Burton	22Jan.23

Quarter-Masters of Divisions.

	1st Lieuts.			*1st Lieuts.*	
Chat.	Samuel John Payne	18Nov.08	Wool.	James Faden	23June13
Plym.	Robert John Little	30Aug.11			
Ports.	T. Moore, *Brevet Capt.*	3Feb.12	Art.	John Lawrence	1Jan.16

Paymasters of Divisions.

Ports.	*Captain* Edward Parke	8May04	Chat.	*Captain* Thomas Mould	16Sept.13
Wool.	*Captain* George Vario	23Aug.05	Plym.	*Br. Major* And. Kinsman	17Jan.21

Barrack Masters.

Chat.	*Captain* George Belson	1Apr.91	Wool.	*Captain* John H. Bright	26Aug.05
			Plym.	*Br. Major* *Geo. Lewis	11April 15
Ports.	*Captain* T. H. Lethem	26June99	Art.	*Captain* Wm. Steele	3Mar.17

Surgeons.

Ports.	James Rickman	30Aug.91
Plym.	Thomas Kein	12Feb.12
Chat.	Richard Dobson	17Dec.14
Art.	Daniel Quarrier	10Jan.17
Wool.	Henry Parkin	28Sep.22

Assistant Surgeons.

Wool.	William Billings	29Oct.10
Chat.	Arthur Fry	5Dec.12
Ports.	Peter De Porre	9Nov.14
Plym.	Wm. Cowling	10Oct.22
Art.	Alexander Paterson	14Nov.22

Paymaster and Inspector of the Royal Marine Forces

Sir James Cockburn, Bart., appointed 30th January, 1819.

Office, 14, *Buckingham-Street, Strand.*

Digitized by Google

Nicholas Sumpter 28Feb.
Henry Williams (a) do.
Francis Geo. Farewell do.
Thomas Jackson (b) do.
Wm. Chivers (b) do.
Thomas Preston do.
Thomas Harriott do.
John Mort Bate 1Mar.
Claudius Charles do.
Henry Thresher do.
Matthew Huntley do.
Edward Drew do.
Robert Æmilius Jackson do.
James Cragg do.
Yard Eastley do.
William Selby do.
John Hose do.
Wm. Edwin Thomas do.
John Tod do.
Orlando Hart Wilson do.
Jas. Hodder Forbes do.
David Gam Davies do.
Francis Blair do.
Robt. Lewis Jones do.
John Ellis Knight do.
John Geo. Francillon do.
James Reynolds do.
Francis Harris do.
Christopher Jas. Bell do.
James Thomas Lamb do.
Lachlan Grant do.
William Hungate 2do
Thos. Harmood Howe do.
Æmilius Simpson do.
Samuel Blackshaw Peacock do.
John Bolter do.
Richard Henn do.
Pringle Stokes do.
Richard Budgen do.
Edward Postlethwaite do.
Robt. Andrews Hughes do.
Samuel Cosner do.
James Newton do.
William Allen do.
Philip Harvey do.
Josiah Oake do.
Timothy Parsons do.
George Mitchell 3do.
Thomas Smith (c) do.
Jaunce Crisp do.
Henry Church do.
Francis Henley do.
George Colin Oliver do.
John Read do.
John King do.
William Hanvey do.
David Henderson do.
James Gordon (b) do.
Richard Foreman do.
William Fred. Parker do.
Robert Trafford Nicols do.
James Rawstorne do.
William Hunter do.
Edwin Toby Caulfield do.
Robert Butcher do.
Edward John Barnaby Walker do.
Rich. Jas. Morrison do.
Alexander Wm. Forbes 4do.
Nicholas Cory do.

Julius Jas. Farmer Newell 4Mar.
George Elvy do.
Roger Bidgood Teed do.
William Hubbard do.
James M'Kean do.
Arthur Corbett do.
Geo. Henry Ayton do.
James Marshall do.
James M'Dowall do.
James Senior do.
Matthew Munro do.
Nicholas Troughton do.
Thomas Saumarez do.
Joseph Maynard do.
William Whitehead do.
Thomas Rogers 6do.
William Phillips do.
Hugh Somerville Head do.
John Philipps Philipps do.
Chas. James Adams do.
Robert Carew do.
Samuel Richard Whitcombe do.
Frederick Prangnall do.
Cecil Tufton Phelp do.
Benjamin Hart do.
Wm. John Williams do.
Henry Ogle (a) do.
Daniel Geale do.
Edmund Yonge do.
William Gwyn do.
William Ball do.
John Davies (c) 7do.
Edward Keane do.
Dominick Cauty do.
John Philips do.
William Bryant do.
James Stopford Hore do.
John Eyre Pascoe do.
Peter Drummond do.
Augustus Arabin do.
Wm. Boyle Crooke do.
John Sanderdine do.
Henry Perry Dicken do.
George Crossley Cory do.
Edward Pitts do.
George Jackson 8do.
John Hardwick do.
James Irvine do.
Matt. Cassan Seymour do.
Sydney King do.
William Knocker do.
Thomas Colebrooke do.
George Dew do.
George Cragg do.
John Wm. Crispo do.
William Kelly do.
Henry Courtenay do.
John Robertson (b) do.
Frederick Rogers do.
George Wm. Cotgrave do.
Charles Criswick 9do.
John Seaton do.
John Stevens Murray do.
Thomas Rolls Snow do.
Thomas William Brookholding do.
Alexander Sharp do.
Henry Stroud do.
Thomas Hewett do.
Charles Rose 10do.
John Spurin do.
Lockhart Leith do.
Stephen Link do.

John Henderson (c) 10Mar.
Robert Leadley do.
Colson Festing do.
Robert Ross do.
George Valentine Simmons do.
Thos. Dickson Brand do.
George Gardner do.
John Prattent do.
Howard Lewis Parry do.
Henry Roebuck do.
George Evan Davis do.
John Webster do.
Peter Morris do.
Benjamin Dixson 11do.
John Tully do.
Harry Bulkeley Willis do.
Rob. Stickland Thomas do.
Robert Hea do.
William Chick do.
Nehemiah John Reed do.
Thomas Ramsay do.
George Cordry do.
Choyce Wm. Moyses do.
Isaac Haberfield do.
Joseph Bates do.
John Lingard do.
Jeremiah March do.
James Sloly 13do.
Thomas Robinson Lauga do.
Samuel Pointen do.
Adams Edwards do.
Edward Moore (b) do.
John Wm. Smith do.
Charles Stevens do.
William Lane (b) do.
Joseph Short (b) do.
James Newenham Graydon 4o
Lancelot John Atkins do.
Samuel Diggin do.
John Hoope do.
Robert Sharpe do.
Thos. Ledlie Crooke do.
John Edevesin do.
Thomas Hill (b) do.
Archibald Nagle 14do.
Wm. Samuel Stratford do.
Henry Russel Atwill do.
John George King Podmore do.
Edward Jenkins do.
Charles Lockhart do.
John Wilson (b) do.
John Hartnoll Moore do.
Robert Morgan (b) 15do.
William Hicks (b) do.
John Race Godfrey do.
John Selbie do.
Francis Parchas do.
William Jones (c) do.
Danbury Clements do.
Charles James Beart do.
William Scrymgour do.
William Batt do.
Abraham Parks do.
Joseph Lowe do.
Edward Plaggenborg do.
Samuel Tancock do.
Christopher Alex. Martin Tyssen 16do.
James Esmonde do.
George Noble do.
Daniel Slyman do.

Samuel Brokenshaw 16Mar.
Vessey John Reynolds do.
Godfrey Fosbery do.
Aaron Game do.
Samuel George Pallendo.
George West do.
John Davies Pugh 17do.
James Robertson (a) do.
Robinson Thomas do.
John Green Peat do.
Walter Turner Parkes do.
John Macdonald do.
William Stocker Robins do.
Charles Jayne do.
Gill Huggett do.
Sam. Burrows Raffington 18do.
Henry Alfred Sydney Symmes do.
Andrew Thompson do.
Major Corbyn do.
Robert Ralph do.
James Lawrence do.
Edward Willis Ward do.
Haseldine Lyall do.
Henry Tryon do.
John Hall (b) do.
George Ogbourn do
John Harvie 20do.
James Stanes do.
Robert Hutchison (b) do.
George Lowe do.
Hen. Wolsey Bayfield do.
Humphry Colquhoun do.
Robert Lewis do.
John Willison (b) do.
Abraham Whitehead do.
David Wingfield do.
Wm. Hollinshed Brady do.
Hugh Clapperton do.
Robert Gardiner O'Neill do.
George Crispe do.
William Ham do.
George Shaw (b) do.
Jeremiah M'Namara do.
Nicholas Wakem do.
Wm. Blenkarne do.
Wm. Backhouse Fabian do.
Joseph Green do.
Geo. Johnson Fabian do.
Geo. Hayes Bourne do.
John Williams (b) do.
George Harding do.
Thomas Hill (c) 21do.
James Govett 22do
Edward Le Mesurier 23do.
Edward Grant 23do.
Chapman Wise do.
George Ward Cole do.
Wm. Grove White do.
Neil Clerk do.
Thomas Vernon Watkins do.
William Webb (b) do.
Thos. James Cotton Evans do.
Mark Pettet do.
Wm. Hewett (c) 1April
Rob. Cawley Brown do.
William Cappage 6do.
Jas. Reading Sulivan do.

Digitized by Google

John Sanders 6Apr.
Patrick Drummond do
Thos. James Brodrick do.
Richard Perceval do.
Richard Carter do.
Thomas Johnson (*b*) do.
Richard Bowen 13do.
John Cornwall do.
Jos. John Johnston 15do.
Bethune Jas. Walker 21do.
Charles Blood 25do.
James Saunderson do.
Rob. Harding Archer do.
William Palmer (*b*) do.
Philip Gostling do.
Fred. Augustus Bowes Stewart do.
James Skene do.
David Harrop 1May
Jeffery Reid Amherst 3do.
Hy. Boden Tarleset 11do.
James William Otto Ricketts 18do.
James Grant Seton do.
W. Armstrong Usher 30do.
George Oldmixon 1June
Geo. Hen. Jenkin 6do.
Robt. Rich. Sayer 8do.
Henry Duncan Twysden 9do.
Thos. Spencer Woollett 13June
William Anley do.
William Swainson do.
Henry Foster do.
Allan Martin Williamson do.
Joseph Wright do.
William Henry do.
Alleyn Evanson do.
Henry Bathurst Houston Mathews do.
Thomas Datton do.
Jas. Doug. Stoddart 15do.
Wm. Wilkinson (*b*) do.
Henry Montgomery Cunningham 17do
Thomas Frawley 18do.
Jas. Thos. Cookney 19do.
Thomas Kenney 23do.
John Church do.
Frederick Jelly 24do.
Arthur Short 1July
Wm. Dowuman Pridham do.
George Henry Sarratt do.
John Kingcome do.
Adam Gordon do.
George Peard 5do.
George Jas. Hay 6do.
Frederick Chamier do.
Fra. Aberdein Murray do.
Edm. Barford Westbrook do.
Wm. Somerville (*b*) 10do.
Lewis Cramer 11do.
Charles Henry Masterman 14do.
John Proctor Sanderson 26do.
Rd. Elsworthy Pym 1Aug.
William Ayling 3do.
Hy. Middleton Short 4do.
Thomas Hallowes do.

John Richards 3Au .
Ed. Collins Dansey 17do.
James Bennett 21do.
Andrew Smith (*a*) 28do.
William Still 7Sept.
William John Snow do.
John Wills (*b*) do.
Thomas Aire do.
Allen Wall do.
Alex. Henning 11do.
Thomas Tribe 19do.
Edward Owen do.
George Lepine do.
Wm. Bacon M'Leroth do.
Stephen Wilkinson do.
Wm. Douglas do.
Philip Bond do.
John Harvey Boteler do.
Thos. Dilnot Stewart do.
Charles Bouverie do.
Ralph Crichlow do.
James Anderson (*c*) do.
Frederick Freeman do
Andrew Baird do.
William Nudge do.
George Delme do.
Joseph Easterbrook do.
George Hugo 20do
Peter Hay do.
William Glasmford Hemsworth do.
Joseph Walker do.
Richard Greening do.
Thomas Baxter do.
Jas. Jackson do.
John Wm. Phillips do.
Edward Preston do.
Robert Parker do.
Marcus Theo. Hare do.
Thomas Stirling do.
Charles Farquharson do.
Wm. Henry Conner do.
Nich. Harris Nicolas do.
John George Graham do.
Herbert Anson do.
Vaughan Lloyd do.
Thomas Baker (*b*) do.
George Hyde do.
Jas. Rich. Denyer do.
John Sackett Hooper do.
Charles Turner (*c*) do.
George Smith (*a*) do.
John Hilldrup 21do.
George Caswell 24do.
John Grindred 28do.
John Wm. Brown do.
Kendrick Johnson 5Oct.
Henry Pococke Hardiman do.
George Gahan do.
John Coleman (*b*) do.
Thomas Burnham 6do.
John Thos. Hudson do.
John Steddy 25do.
Richard Darke 12&do.
George Brown (*b*) 17Nov.
Charles Ayre 2do.
John O'Reilly do.
William Sutton do.
John Willmot Young do.
John Carr Atkinson do.
John Sleigh do.
Christopher May do.
John Train 8do.
William Griffiths 17do.
Henry Perin Steele 22do.

Samuel Meredith 24Nov.
Jas. Nibbs Jarvis do.
John Carthew do.
John Norval Smart 25do.
Chas. Scott Jackson 7Dec.
Jos. Fauriel Barrett do.

1816.

Thos. Sam. Hall 1Jan.
James Gosnould 4do.
Samuel Drewry 24do.
William Aldred 26do.
A. Doughty Baldrey 8Feb.
John Baxter do.
Hugh Roche 21do.
Wm. A. Archbald 11Mar.
John B.P. Chichester do.
George Garvey 19do.
Geo. Ed. Cocksedge 22do.
Henry Heyman 29Apr.
James Anderson (*d*) 1May
Rich. Weatherley 2do.
William Congdon 6do.
Duncan M'Donald 8do.
Duncan Mackellar 10do.
Joseph F. Forster 18do.
James Savage 2July
Tho. Durham Calderwood 20 do.
Peter Petrie 30do.
James Thorne 5Aug
Richard Fowke 8 do.
Donald Gilchrist do.
Archibald Grant 18do.
Henry Davis (*d*) 31do.
John Sampson Jago 5Sept.
Geo. Wm. Cumming do.
James Cheape do.
Thomas Fraser do.
Wynne Baird do.
John Hood Wolseley do.
Richard S. Triscott do.
Hen. Weston Tomkins 16do.
William Sweeting do.
George Hales do.
Dan. M'Neale Beatty do.
Charles Beamish Waredo.
James Strong do.
Charles March do.
William Cole do.
John Roberts (*c*) do.
Edward Hillman do.
James Barber do.
John Radcliff do.
John Healy (*b*) do.
William Ryder do.
David Boyn Innes do.
George Pew do.
Francis Barrs do.
Aaron Stark Symes do.
Edward Hawes do.
Simon Taylor Ogilvie do.
Edward Aitchison do
James Crutchley do
Wm. Buchanan Lambdo.
Hill Wallace do
Elliot Morres do.
James Everard do.
Geo. Nepean Wesley do.
Robert Justice do.
Walter Broad Stocker do.
Wm. Cotesworth do.
Alfred Sainthill do

William Radcliffe 16Sept
Wm. Geo. H. Whish do
John Holberton do
Thos. Strange (*b*) do
James Creagh do
Chas. Calmady Dent do
Charles Parker (*b*) 17do
Thomas Boteler 5Oct
Chas. Wilsone Ross 15do
Geo. Graham Stewart do
Robert Hagan 25do
Theop. M'Namara 6Nov
Thomas Seymour 14do
Henry Lewarthy do
Thomas Marriott 28do
Donald Moodie 9Dec
Jas. Foster do
Chas. Morton 10do
Wm. Nevill 12do
Henry Gosset 30do
Andrew Hoseason do
Ruger Aitken do

1817.

Rd. Pike Littlewort 1Jan
George Pigot 20do
Edward Toon 12Feb
John Skiuley do
Thos. Edye 19 Ap
Jas. Ferris Warren 15Ma
Robert Hodder 24do
John Pook 5Jun
Jas. Robertson (*b*) 12do
Charles Graham 9Jul
John Wildey 21do
Thomas Ogle 30Aug
Frume Johnston 1Sept
Joseph Sykes do
Lew. Dunbar Mitchell 29do
John Pitman Campbell 20Oct
Thomas Tambs 1Nov
Wm. Henry Dwarris 5do
William Boulton 24do
Hezekiah Cooke Harrison 26do
Hon. Edward Gore 9Dec
Thos. Bury Wells 10do

1818.

Wm. Dundas 20Jan
John Castellow Grave do
Wm. Pinhorn do
Chas. Dangerfield do
Francis Hart do
Chas. Hurst Gardner do
Daniel Ridgway do
Matthew Lys do
Chas. Carpenter do
Rich. Howe Cockerell do
Charles Witham 6Mar
Joseph Arguimbau 31do
Nicholas Robilliard do
John Jervis Mallock 2Apr
Robert Lambert Bayne 8do
Chas. Price Madryl 14do
Charles Frederick 20do
Henry King 30do

Google

Charles Wemyss 30Apr.
James Lamport Parkin 1May
Francis Witham 12do.
Edward Hackett 15do.
Horatio Montagu do.
William Hanham do.
Benjamin Peyton Sadler 25do.
Thos. Cook (*b*) 1June
John Jervis Sawyer 18do.
John Brothers 14July
Henry Bolton do.
Hon. George John Cavendish do.
Geo. Thos. Gooch do.
Charles Gordon do.
Charles Henry Swinburne do.
Thos. Hildersdon Bulteel do.
Rt. Hon. Lord Hen. John Spencer Churchill do.
Edward Belcher 21do.
Charles Fleetwood 15Aug.
Chas. Robert Malden 1Sept.
Horatio D'Esterre Darby 9do.
Christopher Austen 14do.
Benjamin Hayter 19do.
Henry Vere Huntley 1Oct.
John Rivett Carnac do.
Leonard Chs. Rooke 15do.
James Rich Allen 23do.
Thomas Worsley 24do.
Frank Rainsford 7Nov.
John Lloyd Clayton 9do.
Wm. Burnaby Greene do.
George Young (*d*) do.
Samuel Kneeshaw 11do.
John Milligen Laws do.
John Watt 18do.
Henry Hope Johnstone 20do.
David Henry Watson 3Dec.
Edward Stewart Clerkson 31Dec.
William. Burnett do.

1819

Thomas Dilke 22Jan.
Geo. Augustus Sainthill 20Feb.
George Francis Pomeroy 2Mar.
Alexander George Wemyss 24do.
Chas. Gosset 26do.
Chas. Colville Frankland do.
John Theophilus Kelsall 2Apr.
John Geddes 9do.
Jas. Beckford Lewis Hay 10do.
Hen. Wise Harrey 21do.
Keith Stewart 1May
Albert Croker 12do.
Walford Thos. Bellairsdo.

Augustus Robert Lloyd Passingham 15May
Charles Walcot 19do.
Henry Brooks 21do.
Richard So do.
Samuel Thornton do.
James Marsh do.
John Fletcher Herbert 29June
Spencer Lambert Hunter Vassall 3July
Thomas Gahan 6do.
Hugh Hawkshaw 12do.
Rob. Ross Arbuthnot 13do.
Horatio Stopford Nixon 17do.
John Geo. Dewar do.
Thomas Robinson 28do.
Andrew Smith (*b*) 7Aug.
Joseph Clark 16do.
William Whitfield do.
Richard Goodridge do.
Thomas Willes do.
Chauncey Simmons do.
Wm. Doveton do.
Hon. Granville Dudley Ryder 2Sept.
Charles Madden 23do
Henry Richmond 5Oct.
Fred. Aug. Wilkinson do.
John Grant (*b*) 8do.
William Lowry 11do.
Caleb Evans Tozer do.
Richard Beaumont 13do.
Thomas Woods 14do.
William Critchill do.
John Wainwright 4Nov
Hon. Wm. Keith 10do.
Francis Decimus Hastings 18do.
Henry Dundas 7Dec.
Edward Plaisted Coxe 31do.

1820

George Spong 7Jan.
Edward Wavell do.
Charles Parker (*c*) 20do.
Francis-Rob. Dashwood 2Feb.
John Buck Toker 3do.
Thomas Caswell 3Mar.
Thomas Gregg 6Apr.
John Balfour Maxwell do.
Baldwin Wake Walker do.
Wm. Sherwood 8do.
Fred. Abraham Smith 10do.
Robert Gregory Welch 15do.
Henry Ashfield 21do.
William Mills 29do.
Godfrey Lamplugh Woolley do.
William Honyman Henderson 10May
William Worsfold 30do.
William Maxwell 9June
Charles Bentham 10do.
Aug. George Barrett 12do.
John Billingsley do.

Jas. Vashon Baker 19July
James Kingston 25do.
Jonathan Haworth Peel 16Aug
John Templeman do.
Wm. Hamilton (*b*) 20do
Charles Hallowell 30do.
Millington Buckley Jones 9Sep.
Peter Christie do
Geo. Bruton Terrane do.
Charles James Hope Johnstone do.
Robert Smart 11do
John Hamilton (*b*) do.
George Markham 30Oct.
Henry Williams (*b*) do.
Tho. Baring Bond do.
Hon. Francis Maude 7do.
Orbell Oakes 14do.
Charles Mayson Moncrieffe Wright 21do.
Henry Manning Twigge 30do.
Wm. Hargrave Molyneux 31do.
John Land Wynn 3Nov.
Edw. Iggulden Parry 28do.
Charles Thomson 30do.
Henry Augustus Finucane do.
Wm. Fanshawe Martin 15Dec.
Joseph Niss 26do.
Andrew Reid do
Wm. Justin Dealy do.
Charles Palmer do.
Andrew Motz Skene do.
George Pooley 27do.
Henry Quin 28do.

1821.

Charles Montresor Tylden 1Jan
George Back do
George Evans do.
Francis Vere Cotton do.
John Washington do.
William Wilson do.
John Pole do.
John Rainier 9do.
John Wm. Elkins 20do.
George Smith (*b*) do.
James Hamilton 27do.
William Winniett 29do.
Robert Taylor do.
Charles Mallard do.
William Christie do.
Wm. Maitland Hearle do.
William Forbes (*b*) do.
George Mansel do
Wm. John Cooling do.
Lewis Reynolds do
Timothy Macnamara do
Henry Rymer do.
Edmund Howard Pace do.
Wm. Owen Wheatley do.
James Caulfeild 5Feb.
William Clark do.
Sampson Edwards do
Henry Fred. Peake do.
Osborn Foley do.

Arthur Wakefield 5Feb.
Dawson Mayne do.
Wm. Stephens Arthur 6do
Michael Atwell Slater 12do.
Richard Owen 16do.
Thomas Cartwright do.
Wm. Hen. Martin 6Mar.
Geo. Bohun Martin 17do.
Adolphus Fitzclarence 23Apr
Thomas Evans (*d*) 26do.
Thomas James do.
Parker Duckworth Bingham do.
Edward Shacklock 30do.
John Jones (*d*) 4May
Charles James Franklin Newton do.
Edward Digby do.
Willoughby Lake 18do.
Hon. Richard Saunders Dundas 18June
Thomas Arundel Lewis 23do.
Geo. Addenbrook Gore 2July.
James Walmesley 3do.
Charles Jones (*b*) 6do.
Frederick Bedwell 7do.
Thomas Cole (*b*) do.
Joseph Wallack 19do.
Henry Smith (*a*) do
Charles Shortt do.
Wm. Ayres Dyball do.
Valentine Her. Jones do.
Hugh Lloyd Williams do.
James Roper Drake do.
Deane Neptune Hoare do.
John Palmer Weller do.
James Tuson do.
Thomas Freer do.
Joseph Mills do.
Geo. Robert White do.
Thomas Hardy do.
John Smith (*f*) do.
John Oxford do.
George James do.
George Alex. Leary do.
Thomas Dangerfield do.
Wm. Forsyth Smith 21do.
Frederick Wood 23do.
Edm. John Armstrong 10Aug.
Edward Tolcher 22do
Wm. W. Pennefather do.
Jas. Couper Bennett do.
Felix Edwin 30do
Wm. Ramsay 8Sep.
James Puckford do.
Thomas Hornby Atkinson 10do.
Washington Carr 12do
William Mansell 14do.
Orlando George Sutton Gunning 25do.
Wm. Lukis Stephens 9Oct.
Francis Theodore Dudley Sewell do.
John Conjuit do.
Conwzy Richard Dobbs 16do.
Percy Francis Hall do.
Charles Thurtell 20do.
Frederick Thackeray do.

Digitized by Google

George Jas. Hope Johnstone 30Oct.
George Fraser 1Nov.
Henry Layton 2do.
Christ. Smith 9do.
Thos. Crofton do.
Jas. Bowen Somerville do.
Charles Burnet do.
Francis Grove do.
Charles Bell do.
Alfred Edw. Eamer do.
Wm. Lory 14do.
John Pyke 16do.
John James Reitz do.
Edward Hennah 27do.
Jas. Ross Lawrence 30do.
Hen. Martin Blackwood do.
Humphry Butler 11Dec.
Fred. Moore Boultbee 13do.
Hon. John Frederick Gordon do.
Wm. Dawson 14do.
Richard Griffith do.
Courtnay Edmund Wm Boyle do.
George Beaufoy 22do
Thomas Knowles 26do.
Wm. Henry Dunnett 27do.

1822.

Henry Smith (*b*) 9Jan
Thomas Phelips 17do.
John Hud. Huffam 19do.
Fra. Deane Hutchesonde
Chas. Geo. Butler 29do.
Joseph Hamilton do.
George Hope do.
Arthur Welch 9Feb.
William Molyneux 21do.
Thomas Best 6Mar.

Charles Blair 9Mar
Thomas Ross 20do.
Barth. Prust 25do.
John Garrett 26do.
William Barwell 29do.
John Thos. Paulson do.
Francis Harding 30do.
Hon. Wm. Anson 23April
Geo. Fuller Stow do
Charles Cotton do.
Wm. Clewes Saunders 6May
Thomas Richmond do.
George Henslow 13do.
John Townshend do.
Henry Rd. Drummond 18do.
Alex. Bridport Becher 31do.
Thos. Rd. Frampton do.
Thos. Madge Hyne 4June
Chas. Wyndham Rawdon 11do.
Charles Elliot do.
Hen. Griffith Colpoys 12do.
Geo. Lewis Augustus Macmurdo 24do.
John Hasler Halby 1July
Henry Fournier do.
Henry Ogle (*b*) do.
Chs. Anstruther Barlow do
Thomas Price do.
Geo. August. Elliott 10do.
Rt. Aug. Bradshaw 19do.
Frederick Patten do.
George Gibbs 20do.
Wm. David Puget 22do.
Wm. Thomas 26Aug.
Richard Peyton do.
John Hudson (*b*) do.
James Liddell do.
Lewis Tobias Jones 29do.
Rowland Burdon Cotgrave do

Robert Inman 29Aug.
Horatio Thos. Austin 9Sept.
Wm. Bunbury M'Clintock 12Sept
John Jervis Tucker do
Michael Seymour do.
John Jervis Gregory 18do
Edward Corbet 24do.
Wm. Hargood 5Oct.
Paul Wallond Moore 10do.
John Gooch D'Urban do.
Geo. Hay M'Dougall 15do.
William Dickson (*b*) do
Russel Henry Manners 19do.
George Hood 25do.
Rt. Hood Baker 1Nov.
Alexander Brown 14do.
Chas. Henry Ackerley 20do.
Marcus Freeman Brown rigg do.
Sidney Moss 25do.
John Shirreff 4Dec.
Hugh Nurse 5do.
William Duke do
Alex. John Græme do.
Daniel Young 7do.
Henry Asser Corneck 26do.
John Henderson (*d*) do.
Richard Hussey do.
Hyde Parker Dobson do.
Thos. Swain Scriven do.
William Tucker (*b*) do.
Job Bennet Clarke do.
Joseph Sherer do.
Edward Jull do
Jas. Clark Ross do.
John Baker do.
Wm. Noble Clay do.

Hen. Mangles Denham 26Dec.
Charles Brand 28do.

1823.

Gustavus Hamilton Coulson 7Jan.
Charles Talbot do.
William Crooke 9do.
Robert Craigie do.
Hen. Meredith Mostyn do.
William Gordon do.
John Wheatley do.
Daniel Fras. Grant do.
Hen. Dundas Trotter do.
Frederick Gilly 4Feb.
George Morris 15do.
Geo. Stuart Penfold do.
Wm. Pitt Canning 19do.
James Campbell 24do.
Edward Wodehouse do.
James Anderson (*e*) 1Mar.
Patrick Kerr 7do.
Charles Blackmore 11do.
Wm. Geo. Skyring 20do.
Geo. Farhill Dixon do.
Geo. Wm. Chas. Lydiard do.
Cornwallis Ricketts do.
Henry Joseph Puget do.
Henry Byam Martin do.
Wm. Henry Gearey 22do.
Wm. Norton Taylor do.
William Preston do.
Fran. Marshall Wm. *Lieut.*

Digitized by Google

A LIST OF THE OFFICERS OF *HIS MAJESTY'S ROYAL MARINE FORCES.*

GENERAL—✱HIS ROYAL HIGHNESS WILLIAM HENRY DUKE OF CLARENCE, K.G. K.T. (*Admiral of the Fleet*), 17Mar.29

LIEUT-GENERAL —✝*Sir* Richard Bickerton *Bart.* (*Admiral of the White*), 5Jan.18

MAJOR-GENERAL —✱*Sir* George Cockburn (*Vice-Admiral of the Blue*), 5Apr.21

COLONELS—Aiskew Paffard Hollis, 19July21
✝ *Sir* Edward W. C. R. Owen, do.
George Scott, do.
✝ *Sir* Thomas M. Hardy, Bt. do.
} *Captains, R.N.* . . . .

COL. COMMAND. *resident in London*, ✝Sir Henry Bell, 29Apl.14—*Lt.Gen. in the Army*, 12Aug.19
Secretary to Comt., *Captain* George Kempster.

COLONELS COMMANDANTS OF DIVISIONS.

Division.		*Rank in the Corps.*	*Rank in the Army.*
Chatham	James Campbell	19July21	Colonel 4June14
Portsmouth	Robert Moncreiffe	do.	do. 12Aug.19
Woolwich	Lewis Charles Meares	do.	do. do.
Plymouth	George Elliot Vinicombe	do.	do. do.

LIEUTENANT-COLONELS.

Woolwich	John Boscawen Savage	27Mar.12	Lt.-Col. 1Jan.12
Plymouth	George Edward Roby	19July21	do. 4June18
Chatham	Richard Lee	do.	do. do.
Portsmouth	Henry Lee	do.	do. do.
Woolwich	Robert M'Cleverty	do.	do. do.
Artillery	✝ *Sir* Rd. Williams,	do.	do. 21Jan.13
Plymouth	Thomas Abernethie	do.	do. 4June14
Portsmouth	Thomas Timins	10Jan.22	do. 1Jan.12
Chatham	Walter Tremenheere	19Dec.22	do. 4June14

MAJORS.

Plymouth	Harry Percival Lewis	24Jan.18	Lt.-Col. 4June14
Woolwich	Chas. Strasser	19July21	do. do.
Portsmouth	George Densmuire	do.	do. do.
Artillery	William Minto	do.	do. do.
Chatham	John Long	do.	do. do.
Chatham	✝*Sir* James Malcolm	do.	do. 4June13
Plymouth	Palms Westropp	do.	do. 4June14
Woolwich	Benj. Dickinson	10Jan.22	do. 12Aug.19
Portsmouth	William Barry	19Dec.22	do. do.

CAPTAINS

W. Markham Combe 17Sept.98
Thos. Mitchell(1) 30May99
Fran. Williams 6June
Ant. Stransham 8do.
Mich. Arnett 11do.
Sam. Williams 5Oct.
} *Lieut.-Colls.* 12Aug.19

Joseph Vallack 2May00
Geo. Prescott Wingrove 1Nov.01
Thomas Sheppard do.
Elias Lawrence 3Dec.01
John Bartleman 16Jan.02
Rt. Pearson Boys 20Oct.01
} *Majors*, 4June13
Lieut.-Col. 16Sept.16

Digitized by Google

Wm. Collins 1July09
Wm.Hen.Milson Bayley 3do.
Sam. Claperton 4do
Alex. Watson 5do.
Thos. J. Sterling 6do.
Arth. H. Ball 8do
Mark Robinson Ghaze 9do.
Hen. Cox 11do.
Ed.CarterHornby 12do
Geo. Jones 16do.
Nathan Hamilton English 23do. *Majors* 4June14
Jno. Hore Graham 26do.
Rich. Bunce 28do
James Butler Fletcher 30do.
* Thos. Adair 20Sept.
John Ridley 14Feb.04
Thos.H. Morice 7Sept.
Heneage Wm. Creswell do.
Rob. Bartholomew Lynch 1Dec.

Edw. Nicolls 25July05 *Lt.-Col.*, 12Aug.19

Thos. Clarke 1Aug.
Jas. Montagu Bevians do.
Marmaduke Wyboru do.
Thomas Sherman 15do.
John Campbell do.
Wm. Connolly do.
Gideon Nicolson do.
Jas. Nicholson do.
Geo. Beatty do.
Wm. Haviland Snowe do.
Rob. Clarke do.
Thomas Adams Parke do.
Wm. Rowe do.
Edw. Jones do.
Edm. Netterville Lowder 23 do. *Majors*, 12Aug.19

Alex. Sharp 9Nov.05
Wm. Thomson 20do.
Thos. Carter 26do.
John Wolrige do.
Geo. Marshall 1Jan.06
Christ. Epworth 2Apr. } *Majors*, 12Aug.19
Geo. Gray 26do.
Nath. Cole 24Sept.
Dougal Stuart Dalzell 1Dec.

Edw. Bailie 13Jan.07
Isaac P'Anson 24April } *Majors*, 19July21
John Owen 1May
John Robyns 19June *Major*, 27Oct14
Peter Jones 16Nov. *Major*, 19July21
Arth. Hull 16Jan.08
Mort. Timpson 13Feb.
Wm. Ramsay 29do.
Thos. Inches 13Jan.07 *Major*, 10July21
John Wright 27July08 *Majors*, 16Sept.16
Hugh Ross do.
Rob. Phillips do.
Phil. Lus. Perry do.
Thompson Aslett do.
Edward Hancock Garthwaite do.
Hen. Priddle do.
Richard Parry 20Jan.09
Rob. White do.
Rich. Owen 15Feb.
Theo. Patterson 20do.
Hen. Waring 5April
John Brittain 26do
Aug.KeppelColley 2Nov.
Rob. Foy 1Jan.9 *Lt.-Col.* 12Aug.19
Jas. Sargent Smith 2Feb.10
Geo. Peebles 5June *Major* 19July21
Wm. Judson 22Nov.09
Jas. Steph. Pilcher 28June10
Jas. Rives Hore 30do.
Th. LewisLawrence 19July
Edw.SmithMercer 22Sept.
Rd. Steele Wilkinson 24do.
Thos. Mitchell (2) 30Mar.11
John Moore 24Aug.09
Jas. Defferd 19Aug.11
Chas. Menzies 13April13
Hy. Jno. Murton 20Oct.
Js. Hull Harrison 23Feb,14
Richard Swaile 27July

Captains reduced on the Peace Establishment.

Jos. Williams (1) 27Aug.11
Wm. Walker 8Jan.17
Fred. Waters 25Feb.
Wm. Taylor 24Mar.12
Thos. Moore 24Mar.
Wm. ThomasChartres 17April
John M'Callum 12May12
Thos. Lemon 19May12
Henry Hole 20July

2

Thomas Hurdle 18Mar.13
Robert Hall 17June
Richard Boger 5July
David Holt 27Aug.
Cha. Hamilton Balliugall 1Oct.
Andrew Herriot 6do.
Wm. Thos. Clements 17Feb.14
Wm. Fergusson 23do.
James Cottell 18 April14
Julius Fleming 27July14

19

*Wm. Robinson 22Nov.09
Major 23Feb.18
Gilbert Langdon 14June20
R. Jno. Fred. Crowther 19July21
Joseph Walker do.
Geo. Keudall do.
Thos. Appleton do.
Chas. Cuppies do.
Mich. Burton 10Jan.22
Thomas Peebles 19Dec.

28

FIRST LIEUTENANTS.

Thos. Seward 18Sept.04
Joshua Saffery Sayer do.
Wm. Murray 7do.

3

Walter Powell 21Sept.04
Wm. Moulden Burton, *Adjt.* 21Dec.

5

Thomas Beckford Hornbrook 18Sept.04
Edw. Hancock 23Jan.06
Jas. Henry Patten, *Adjt.* 9Apr.

8

Digitized by Google

Geo. Aug. Bell 1July05
Ab. Hen. Gordon 18do.
Henry Spry 25do.
Sam. Mallock, *Adjt.* 4Aug.
Pat. Robertson do.
David Marlay do.
Thos. Moore, *Qr. Mas.* 18Aug.05
Capt. 21Nov.10
Athelstan Stephens, *Ad.* 15Aug.05
Wm. Baker do.
John Montre so Pilcher do.
Thos. Stevens do.
Wm. Hen. Robinson do.
Rich. Edwards (1) do.
David Anderson Gibsone do.
Dav. Jas. Ballingall do.
Rich. Farmar do.
John Cooke do.
Hen. Timpson, *Adjutant* do.
Ben. Bunce do.
Corn. Jas. Stevens do.
John Campbell, *Adjutant* do.
Robt. John Little, *Qr. Mas.* do.
John Hewes do.
Alex. Campbell (1) do.
Ambrose A. R. Wolrige, *Adjt.* do.
Thos. Carr Steward do.
Don. Campbell do.
Wm. Hen. Strangways do.
Rob. Kellow do.
John R. Coryton, *Adjutant* do.
Thos. Pollock do.
39

J. Lawrence, *Qr. Mast.* 15Aug.05
Wm. Bate, *Adjutant* do.
Rich. Turnbull do.
Walter Jas. Stewart do.
John Weaver do.
Robert Beaumont Galloway do.
Joshua John Wylde do.
John Hay do.
Hugh Mitchell do.
Giles Meech do.
John James do.
Sam. John Payne, *Qr. Mas.* do.
Geo. Oneill 23do.
Wm. Young 12Sept.
John Wilson (1) 13do.
Wm. Burton 27do.
Geo. J. Bristow 29do.
Rob. Mercer 18Oct.
Geo. Wright 25do.
Wm. Stephens Knapman 17Jan.06
Wm. Predux Gilborn 18Feb.
Wm. Laurie 1Mar.
Sam. Burdon Ellis 29Apr.
John Morgan 11May
Rob. Gordon 13do.
Alfred Burton 7July
Wm. Summersett Dadd 16Aug.06
Charles Almond Whiting 19Feb.
Geo. Elliot Balchild 12Mar.
James Whylock 24 Mar.07
Thos. Wearing 24April
Nich. Phillips 14May
71

Thos. Bassan 3June1
John Wilson (2) 10do.
John Humby do.
Jas. Uniacke 21Aug.
Dun. Campbell (1) 13Oct.
Hen. Loveday Vine 24Nov.
Harry Hunt 10Dec.
Stephen Giles 13Jan.08
Jonathan Baron 13Feb.
Chas. Gray 24do.
Geo. Thompkins 11April
Herbert Bowen Mends 27May
Wm. Starke 30June
Laurence Boulcher } 15Aug.05
Joseph Halloran }
Robert Ford 27July06
Humphrey Moore do.
Geo. Butt Bury do.
Jas. Irwin Willes do.
Thos. Waters do.
James Faden, *Qr. Mast.* *do.*
John Maule 19May09
John Harvey Stevens 2Sept.
Rd. Charles Steele 11Jan.10
William Henry Devon 15Jan.12
John Alex. Phillips 17Jun13
Frederick Spry 5April14
William Calamy 14June20
Henry James 19July21
Benj. Shillito do.
Joseph Luddington do.
Dover Farrant do.
102

First Lieutenants reduced on the Peace Establishment.

Fred. Layton 27July08
Hen. Jas. Gillespie do.
John Neame do.
Wm. Hockly do.
Arth. Molesworth do.
Jas. Campbell do.
John Lister do.
David M'Adam do.
David Miller do.
Edm. Morrish Willis do.
John Trevanion Cardew do.
Geo. Thos. Welchman do.
John Husband 12Oct.
Wm. Fynmore 1Nov.
Charles Morgan 11do.
John Norris 30Dec.
Henry Doswell 1Feb09
John Geo. Richardson 14do.
Joseph Henderson 15do.
Jno. Evans Jones 5Apr.
James Nicholas 6do.
Wm. Duguid 26do.
Rt. Webb 19May
Thomas Kingsford Morris do.
9Aug.
Rupert Chas. Holland 11do.
Sam. Garmston 24do.
Thos. Salmon 2Sept.
Wm. Taylor (2) 4Sept.
Wm. Ford 2Nov.
Sam. Wall 22do.

John Balhetchet 29Dec.08
Rd. Greenwood 30do.
Thos. Quested 11Jan.10
Chs. Hugh James Douglas Claperton 15do.
Walt. Griffith Lloyd 18do.
John Serjeant 23do.
John Twyford 15Mar.
John Aslett 23do.
John Williams Meheux 24do.
John Drury 9April
Chas. Compton Pratt 14May
Chas. Butler Greatrex 1June
Wm. Catherwood Chads 5do.
Thos. How 8do.
Edwin Chas. Murray Carrington 28do.
Henry Ivatt Delacombe 30do.
Thos. Crebbin 25July
Dun. Campbell (2) do.
John Macfarlane 9Aug.
James Hubbard 20do.
John Lind 3Sept.
Geo. Hunt Coryton 22do.
John Hewett 24do.
John Ashmore 19Dec.
Geo. Lloyd 31do.
Kenyon Stevens Parker 15Jan.11
Chas. Fegan 26do.
Jas. Johns 29do.
John Logie 30Mar.
George Bond Puddicombe 29April11

James Scott 20April11
Geo. Aug. Elliot Sandwith 25do.
Geo. Hookey 8Aug.
Geo. Gill 26do.
W. Beddeck Cock 27do.
G. Bonnel Pepyat 3Sept.
Pat. Bryson 30Oct.
John Baily 24do.
Robert Stewart Blucke 16Dec.
Richard Lyde Hombrook 9Jan.12
Thos. Scott 15do.
Hugh Brown 16do.
Chas. Scott do.
Robt. Leonard 2Mar.
Geo. Pattoun 18do.
Wm. Ryrie 24do.
David Robertson do.
David Galloway 24do.
Geo. Gunn 1April
Wm. Rob. Caldwell 10do.
Jas. John Campbell Rivers 17do
Henry Howard 25do.
John Fitzgibbon Scanlan 10May
Jas. Townly 20do.
Joseph Mountford 2June
Robt. Wilson 20do.
Wm. Wilbert Darling 26do.
Thos. Rees Thomas 4July
Wm. Collis 14do.
Geo. Hele Hutchings Sayer 15do.
John Thomas 20do.
Chas. Stevenson 13Nov.08
Arthur Morrison 3Sept.12

Christ. Fottrell	16Sept.12	Sam. Barton	6July 13	Wm. Joliffe	18April14
Wm. Haig	9Oct.	Wm. Lewis Dawes	14do.	Dan. Robinson	27July
Henry Harington	12do.	Hen. Lewis	20do.	Rob. Unwin Donnithorne	
Rich. Edwards (2)	20do.	Hen. Timothy O'Brien	4Aug.	James	do.
Jervis Cooke	28do.	Geo. Magill	27do.		
Chas. Lloyd	do.	David Davies	1Oct.	Edw. Hooper Howes	31Jan.21
Ben. Griffiths	17Nov.	Bartho. Sullivan	6do.	James Thos. Cracknell	19June
Chas. Edw. Atkins	24do.	Alfred Octavius Carrington	20do.	James Thompson	19July21
Jas. Shute	30Jan.13	John Edward Henry Missing		John Hicks Mallard	do.
John Perham	9Feb.		10Nov.	Rich. Hickman	do.
Rob. Barry	13April	Bewley Chaprouiere	8Dec.	John Britton	do.
Jno. Tudor Tucker	14do.	Hen. Ward	11do.	John M'Lauchlan	10Jan.22
Chas. Robinson	11May	Wm. Thos. Harries	17Feb.14	Jas. Fynmore	4May
Geo. Aug. Woods	5June	Wm. Davis	23do.	Geo. Spurin	6Dec.
Jas. Greer	17do.	Wm. Lawrence	14Mar.	John Bloomfield	17do.
		Christ. Roberts	5April	John Rich. Mascall	19do.
	108		123		137

SECOND LIEUTENANTS.

Rich. Wm. Pascoe	12Sept.08	John M'Arthur	14Mar.09	Valentine Beadon	14Feb.11
Wm. White	13do.	George Victor	18do.	Edward Bathurst	26Feb.
Rog. Sawry Tinklar	14do.	Joseph Childs	21do.	Thos. Fynmore	6April
Thomas Sullock	16do.	Maiden Gray	4May	John Rogers	10do.
James Clarke	19do.	Guy Parsons	16do.	Wm. Cookson	16do.
John Buckley Castieau	22do.	Henry Martin Blennerhassett		John Alexander	27do.
Rich. Searle	30do.		29do.	Fra. Smith Hamilton	2May
John Tothill	8Oct.	Wm. Oliver Aitchison	31do.	John Tatty Brown	21do.
Rob. Henry	1Nov.	Hugh Evans	14June	Chas. Cartwright	
Geo. And. Campbell	5do.	Sam. Rob. Wesley	26do.	Williamson	23do.
Harry Tyrrel Watkins	12do.	Wm. Grier Williamson	8July	Charles Roe	1June
Fortescue Graham	17do.	Andrew Hendry	do.	Thos. Mitchell	4July
Rob Ogden	26do.	Johnson How	26do.	Jas. Barry (2)	30do.
George Hugh Palliser	2Jan.09	Wm. Davis	12Aug.	Thos. Stockwell	2Aug.
Chas. Coote Barry	13do.	Thos. Park	30do.	Edw. Aug. Parker	23Sept.
Campbell Robertson	10Feb.	George Griffin	18Sept.	Wm. Topham	26Sept.
John Lewis	15do.	Thos. Hicks Cater	12Oct.	Edward Bassan	5Nov.
Henry Smith	16do.	Sam. Campbell	6Dec.	Henry Parker	26do.11
James Baker	28do.	Samuel Cox	22do.	Joshua Edleston	19do.
Fred. Parker	4Mar.	Charles Clarke	8Feb.10	Hen. Savage	2Dec.
Wm. Allen	10do.	Alex. Jarvis	19do.	George Baker	16do.
Hen. Bryant Skinner	do.	Rd. Knowles Barnes	6Mar.	Thos. Hawkins	18do.
Wm. Roy Pearson	11do.	John Law	14do.	Robt. Wright	6May12
James Whitcomb	13do.	Isaac Toby	3April	Wm. Wyllie	13Sept.13
Wm. M'Kinnon	do.	Caldwell Glassen	4May	Cha. Jackman Long	14Mar.14
Peter Jn. Jas. Dusautoy	14do.	John Ware	14July	Jas. Kennett Willson	15Oct.16
John Meares	20do.	Philip Jas. Sturgeon	13Sept.	William Lee	22Aug.21
John Parslow Jones	22do.	Arnold Beeston	20do.	Robt. Onslow Bridge	2April22
Edmond Hearle	4April	Edmund Nepean	27Nov.	Henry Wm. Parke	26do.23
Peter Mears	11do.	Edw. Hockly	15Jan.11	Ant. Blaxland Stranshan	1Jan.23
				Edward Rea	3Feb.
	30		89		89

Second Lieutenants reduced on the Peace Establishment.

John Stone	20Jan.12	James Wood	25April12	John Morgan	25do.12
Robert Thacke	6Feb.	Ed. Wm. Churchill	1May	W. Dun-ton Skinner	do.
Chas. Sampson	20do.	Edw. Mallard	4do.	Samuel Walker	30do.
Henry Bennett	26do.	Thomas Hugo	15do.	Edw. Appleton	26Aug.
Thos. Thomson	29do.	John Thos. Hinton	25do.	Henry Pitt	28Sept.
Henry Arden	5Mar.	Henry Clayton	11June	Fred. Hewett	9do.
Chas. Wm. Pearce	26do.	Edw. Chilcott Gundry	16do.	Jas. Watson	21do.
Wm. Hen. Taylor	30Mar.	Wm. H. Sturgeon	24June12	Tho. Peard Dwyer	19Oct.
Ralph Carr	9April	John Colquhoun	29do.	James Getty	3Nov.
Thos. Borrett Reed	24do.	William Gordon	13July	Ant. Munton Lyons	3do.
Thos. Hurdle	do.	Charles Stuart	22do.	Wm. Clendon	9do.
		Benj. Yarnold	23do.		
	11		23		34

Digitized by Google

Caleb Barnes	10Nov.12	Wm. Wood	10May13	Henry Walters	13Dec.13
James Baugh	7Dec.	Dav. Wm. James	10May	Henry Paget Bayly	
Jas. Dowman	14do.	Thos. M'Leroth	17June	Ross	15do.
Hen. Rob. Raye	14do.	Cornelius Murray	5July	Geo. Watson	20do.
Dan. Evans	16do.	W. Faithful Fortescue	10do.	John Land	22do.
Jas. Robertson	17do.	Wm. Horton	20do.	John Harvey	29do.
Geo. Fred. Crown	17Feb.13	W. Hyde Abington	29do.	Chas. Maurice Stack	6Jan.14
Wm. Ker Thomson	24do.	Fred. Fanning	3Aug.	Clement Fall Le Fevre	10do.
Mich. Bevan	19Nov.04	Pyddocke Whately	11do.	Geo. Aug. Hopkins	19do.
Roger North	9Mar.13	Ed. Boucher Hodges	do.	Louis de Thierry	8Feb.
Rich. Stacey	25do.	And. Corstorphin	18do.	Hen. Weir	18do.
John Colliss	26do.	Hen. Moss	31do.	John Frett	21do.
Thos. Patterson	6April	Edw. Wilson	3Sept.	Jas. Buchanan	22do.
Rich. Sargent	do.	Geo. Mainwaring	7do.	Hen. Geo. Mitford	22do.
Jos. Smith	15do.	Thos. Stephens	18Oct.	Sam. Hawkins	28do.
Peter Martin M'Kellar	17do.	Geo. Skues	25do.	Jas. Kerr	10Mar.
Simon Murchison	19do.	Jas. Hen. Davidson	26do.	Wm. Hammond	17Oct.
		Hen. Geo. Morrish	6Dec.		
	51		69		85

ROYAL MARINE ARTILLERY,

Head-Quarters, Chatham.

LIEUT.-COL.-COMMANDANT, † Sir Richard Williams.

MAJOR, Wm. Minto, (*Lt. Col.*)

Captains.

T. A. Parke, *Major*	James Sargent Smith	H. J. Murton
Rd. Parry	Thomas Lewis Lawrence	James Hull Harrison
	Charles Menzies	Richard Swaile

First Lieutenants.

David A. Gibsone	G. E. Balchild	W. Henry Devon	Henry James
Amb. A. R. Wolrige, *Adjt.*	John Wilson (2)	John Alex. Philips	Benj. Shillito
J. Lawrence, *Qr. Mast.*	John Maule	Frederick Spry	Joseph Luddington
Richard Turnbull	John H. Stevens	Wm. Calamy	Dover Farrant
John James	R. Charles Steele		

Second Lieutenants.

J. B. Casticau	Wm. Allen	Thos. Park	Wm. Wyllie
Jobert Henry	John M'Arthur	James Barry (2)	C. J. Long
Fortescue Graham	W. O. Aitchison	Henry Savage	William Lee
Fohn Lewis	Samuel Robt. Wesley	Robert Wright	Henry Wm. Parke

Digitized by Google

STAFF OFFICERS OF THE ROYAL MARINE CORPS.

Adjutants.

	1st Lieuts.			*1st Lieuts.*	
Ports.	James Henry Patten	15Aug.05.	Ports.	John Campbell (2)	27Sept.14
Plym.	Samuel Mallock	do.	Chat.	Athelstan Stephens	23June18
Wool.	John Rawlins Coryton	8Sept.11.	Art.	Amb. A. R. Wolrige	9Dec.19
Chat.	William Bate	19July14	Plym.	Henry Timpson	19June21
			Wool.	Wm. Moulden Burton	22Jan.23

Quarter-Masters of Divisions.

	1st Lieuts.			*1st Lieuts.*	
Chat.	Samuel John Payne	18Nov.08	Wool.	James Faden	23June13
Plym.	Robert John Little	30Aug.11			
Ports.	T. Moore, *Brevet Capt.*	3Feb.12	Art.	John Lawrence	1Jan.16

Paymasters of Divisions.

Ports.	*Captain* Edward Parke	8May04	Chat.	*Captain* Thomas Mould	16Sept.13
Wool.	*Captain* George Varlo	23Aug.05	Plym.	*Br. Major* And. Kinsman	17Jan.21

Barrack Masters.

Chat.	*Captain* George Belson	1Apr.91	Wool.	*Captain* John H. Bright	26Aug.05
			Plym.	*Br. Major* Geo. Lewis	11April 16
Ports.	*Captain* T. H. Lethem	26June09	Art.	*Captain* Wm. Steele	3Mar.17

Surgeons.			*Assistant Surgeons.*		
Ports.	James Rickman	30Aug.91	Wool.	William Billings	29Oct.10
Plym.	Thomas Kein	12Feb.12	Chat.	Arthur Fry	5Dec.12
Chat.	Richard Dobson	17Dec.14	Ports.	Peter De Porre	9Nov.14
Art.	Daniel Quarrier	10Jan.17	Plym.	Wm. Cowling	30Oct.22
Wool.	Henry Parkin	25Sep.22	Art.	Alexander Paterson	14Nov.22

Paymaster and Inspector of the Royal Marine Forces

Sir James Cockburn, Bart., appointed 30th January, 1819.

Office, 14, *Buckingham-Street, Strand.*

Digitized by Google

OFFICERS ON UNATTACHED PAY.

Lawrence Desborough	*Colonel*	15Feb.09	*Lieut.-Gen.*	19July21
James Meredith	do.	15Feb.09	*Lieut.-Gen.*	19July21
Robert Hill Farmar	do.	15Feb.09	*Lieut.-Gen.*	19July21
Watkin Tench	do.	25July09	*Lieut.-Gen.*	19July21
David Ballingall	do.	4Aug.14	*Lieut.-Gen.*	19July21
John Miller	*Lieut.-Col.*	15Aug.05	*Major-Gen.*	2Aug.19
Martin Campbell Cole	do.	7July06	*Major-Gen.*	19July21
Richard Harry Foley	do.	24Sept.06		
William Binks	do.	23Mar.07		

RETIRED OFFICERS.

Colonels.

John Barclay	21Dec.03	*General,*	4June13	Thos. Strickland	15Aug.05	*Lieut.-Gen.*	12Aug.19
Richard Bright	21Dec.03	*Lieut.-Gen.*	4June11	Theoph. Lewis	10Nov.08	*Lt.-Gens.*	19July21
				Rd. Williams	15Feb.09		

Lieutenant-Colonels.

Edward Hill	1May98	*Lt. Col.*	16Sept.95	John James	24Mar.12	*Lt. Col.*	1Jan.12
James Home	27July08	*Colonel*	4June14	Waldegrave Tane	24Mar.13	do.	do.
James Cassell	15Feb.09						

Majors.

George Ball	21Dec.03	*Major,*	29Apr.02	James Wemyss	10Sept.12	*Lieut.-Cols.*	4June14
Richard Graham	30June10	*Lt.-Col.,*	4June14	Richard Timpson	6July13		

Captains.

Charles tewart	10May79	*Major,*	1Mar.94	Wm. Merrison	1July99		
Hugh Dawes	15July80	*Lieut.-Col.*	1Jan.98	Ben. Wm. M'Gibbon	19Aug.99	*Major*	4June11
Peter Desbrisay	1July81	*Major,*	1Mar.94	George Mortimer	28Aug.99	*Major*	4June11
Thos. Young (1)	29Oct.95			Henry Hodge	14Jan.01	*Major*	4June11
Thos. Guildford	15Mar.96	*Major*	25Apr.08	Wm. Clements	15Jan.01		
William Buchan	13June96			Robert M'Leod	2July03		
John Mich. M'Namara	15June96			Francis Wemyss	14July03		
John Victor	18July96			James Atcherley	18Aug.04	*Major*	4June14
John Clark	6Oct.96	*Lieut. Col.*	4June14	Alex. Gillespie	24Dec.04		
Thomas Hopper	29Oct.96			Wm. Bowden	27July08	*Major*	4June14
A. Jas. Tregent	18Nov.96			Rob. Cummins	do.		
John Simpson	23Nov.96			Charles Fred. Barton	9Aug.09	*Major*	16Sep.26
James Knox	19Jan.97						
George Wolfe	8Apr.98	*Major*	25July10	Richard Tucker	26June10		
Alex. M'Kenzie	1May98						

First Lieutenants.

James Dusantoy	21Jan.79	Charles Rea	4Oct.00	Chas. Griffith	15Aug.05
John Campbell	13Aug.94	Geo. Meredith	1Oct.01	John Bezant	3Feb.06
Thomas Halls	24Apr.95	Zaccheus Miller	19July03	Thomas Sneigrove	7Aug.06
John Ede	1Jan.99	William Pridham	18Aug.04	Lewis Rotely	27July08
Geo. Grat. Chambers	30May99	Octavius Scott	15Aug.05		

Second Lieutenants.

Henry Rogers	4Apr 80	Walter Tait	16Mar.97	John H. Mortimer	7May07
Vesey Bishop	11July80	Ross Morgan	11Sept.98	John Yate	18July07
William Collins	25Nov.80	John Green	1May01		

Digitized by Google

REDUCED OFFICERS (*on reserved Half Pay*)

Majors.

Thomas Davey 15Feb.09 *Lieut.-Col.* 4June14
John Williams 24Mar.12

Captains.

William Seward 24Dec.
William Bowater 4Sept.79 } *Majors* 1Mar.94
William Adlam 16Aug.80 }
William Walsh 28Oct.
William John Madden 30do.
Molesworth Phillips 1Nov. *Lieut.-Col.* 1Jan.98
Thomas Pearce 1Jan.81
John Hale 31May
Thomas Gilbert 1June
George Collins 11Oct.
Samuel H. Baumgarten 12Feb.82
John Thos. Hobbs 8May93
Samuel Ball 11do.
George Vinter 10June94
Richard Higginson 7Oct.
Charles Allen Phillips 1April95
George Belson 28do.
Alexander Robertson 25Aug.
Samuel Forshall 2Feb.96
James Matthew 28do.
John Lodington 20Nov. *Major* 12April08
Geo. Kempster 27Nov.96
Henry Elliot 1Dec.
James Maxwell 1Mar.97
Trevor Hull Lethem 26Apr.
Philip Sturgeon 27April
Edward Parke 30Aug.
William Reding 18Nov.
Robert Torkington 1May98
Jas. Fynmore 16Aug.00 *Major* 1Jan.12
Walter Holland 15Jan.01
John Henry Bright 30do.
*George Lewis 1Oct. *Major* 4June13
John Kellet 20Oct.
Jos. Mignan May 1Mar.02 *Major* 4June13
Michael Percival 1July03
George Varlo 15do.
Thomas Wilson 18do.
Charles O'Bryen 22do.
And. Kinsman 23do. *Major* 4June14
William Sladden 27do. *Major* 4June14
Peter Lely 31do.
John Phillips 20Oct. *Major* 4June14
Walter Taylor Mitchell 21Dec.
George Baile 21Dec.03
John Jackson 21Dec. } *Majors* 4June14
Robert Hart 8May04 }
James Thompson 7Sept.04 }
Christopher Abbott 18July05
Peter T. Wilson 15Aug.05
Henry B. Downing 15Aug.05
Buller Rolle Langford 15Aug.05
Stephen Miles Sandys 15Aug.05
Henry Hone Haviland 15Aug.05
Thomas Mould 15Aug.05
Wm. Macdonald 15Aug.05 *Major* 12Aug.19
Philip Patriarche 15Aug.05
James Short 24Dec.05
John Bellingham Graham 7July06
Rob. Torrens 26July06 *Lt.-Col.* 12Aug.19
Thomas Anderson 15Sept.06
Richard Lawson 13Jan.07
Rt. Hayes 13Jan.07
Rob. Stewart 6Apr.07
John Scriven 4May07
Robert Pinkerton 15June07
DemetriusGrevis James 28June08
John Witts 27July08
Robert Grace 27July08
Francis Lambert 27July08
Geo. M'Gie 27July08
Fred. Delmont 27July08
Duncan Campbell 27July08
John M'Leod 5Oct.08
Jasper Farmar 10Nov.08
Robert Stevens 23do.
George Browne 15Feb.09
P. Fottrell 15Feb.09
John Maughan 15Feb.09
John Spurin 22July09
T. L. Wills 9Aug.09
Edw. A. Toomer 15Jan.10
F. G. G. Lee 2Feb.10
John Turner 23Mar.10
Richard Roe Bignell 1June10
James Jones 8June10
William Jordan 19July10
William Steele 25July10
Thomas Hussey 24Sept.10
Joseph Triscott 26Oct.10
Malcolm Gra. M'Arthur 15Aug.05
Alexander Eckford 30Mar.11
William Henry Craig 26Aug.11
Joseph Williams (2) 8 Oct.11
William Morrice 24Oct.11
James Crosse 3Mar.12
Geo. Wright 3April12
George Richards 19Apr.12
George Keith 9Oct.12
Richard Turner 9Feb.13
Thomas Young (2) ——
Zaccheus Fayerman ——
Thos. Maxwell Bagnold ——

Captain Lieutenants.

Christie Ewart 4June82
Alexander Campl 13Dec.82
William Sims 1May00
Mark Oates 5Aug.99
Dan. Cun. Douglas ——

First Lieutenants.

Alpin Grant 9Jan.61
Aaron Young 13Apr.78
Sir John Evelyn, *Bart.* 21Aug.
Thomas Fortye 6Oct.
Samuel Jenkin 25Dec.78
William Ackroyd 1Jan.79
Henry West 1July
Gerald Cotton 11Aug.79
George Gibson 27do.
John Nicholson Martin 1Sept.
James Justice 28Oct.

Digitized by Google

George Francklin 11July80
Robert Dell 13do.
John Drummond 30Oct.
John Belson 4Nov.
Edward Wood 7do.
John Shuttleworth 9Jan.81
John King 22Feb.
William Carter 5Mar.
James Baird 31May
William Thompson 27June
Hugh Stewart 4July
John Smith 22Aug.
Robert Martin 24do.
William Bourne 11Sept.
John Kendal Fletcher 2Nov.
Wm. Taylor (1) 2Dec.
Childers Twentyman 15Dec.
Thomas Elliot 27do.
John Henry Beuzelin 12Feb.82
Henry Painter 22Mar.
James Metcalfe 26Aug.
George Byne 1Sept.
David Logan 16do.
Edward Kentish 16Oct.
John Kidgell Sandon 1Dec.
Thomas Winter 29do.83
Thomas Carthew 11Jan.
Richard Brown 27Apr.
Thos. Ward Blagrave 28do.
Thomas Crump 1May
William Dawes 18April93
Daniel Osborn do.
John Edw. Blakeney do.
Thomas Keane 19Sept.
Samuel Prother 10June94
Mitchell Graham 12do.
Wm. Hen. Carrington 1April95
Thomas Clark 24do.
Robert Mason do.
John Woodmeston 24April
Henry Thompson 1Aug.
John Haddy Williams 4July
Th. Bridgman Edgworth 30Dec.
Duncan Campbell 27Jan.96
Richard Barford do.
W. Lewis Coryton 5Jan.97
Wm. Lasinby French 19Jan.97
Fran. Blake O'Dogherty 26do.
Thomas Avery 1Sept.97
John Scobell 20Oct.97
James Holmes 17Sept.98
John Manners 29do.
Geo. Henry Guyon 6Oct.98
William Corham 13Nov.98
James Marrie 8Dec.98
Charles Burdon 1April99
Philip Lewis Powell 28Aug.99
William Fowler 1Nov.99
William Arnott 28Jan.00
James Wheeler 11Dec.00
Kenneth Scobie 15Jan.01
Edward Hobbs Stewart 4Oct.01

Alexander Murray 12July03
Hector Fred. M'Neill 29July03
William Swyer 21Dec.03
Thomas Marshall 4April04
John Hawkins 28April04
Joseph Martin 24May04
Jas. Murray M'Cullock 17July04
James Fichat 18Aug.04
Rich. Tapper Parsons 18Aug.04
John Stepney Haswell 18Aug.04
Alexander Day 18Aug.04
Edward Naylor 18Aug.04
Denziel Ede 18Aug.04
Thomas Steele Perkins 18Aug.04
Richard Harvey Marcer do.
Richard Rouse 18Aug.04
Rd. Garrett Amyot 21Aug.04
Alexander Smith 1Sept.04
Lewis Pryse Madden 1Sept.04
George Cull 1Sept.04
Joseph Coombe 7Sept.04
John Humphreys 7Sept.04
Henry Garnet Gascoyne 7Sept.04
William Jeffreys 25Nov.04
Charles Crause 12Dec.04
George Clark 19Jan05
Thos. Hen. W. Desbrisay 19Jan.05
Thos. Warduer Spear 11Feb.05
William Derrington 23Mar.05
Thomas Morgan 30Mar.05
Henry Grape 9April05
Chas. Robinson Miller 10May05
Sir Rob. Steele, *Knt.* 15Aug.05
Thomas Piper 15Aug.05
William Magin 15Aug.05
Benjamin Beales 15Aug.05
Jas. Henry Baker 15Aug.05
George Nagle 15Aug.05
Thos. Brattle 15Aug.05
Thos. Jas. Waldegrave Taue 15Aug.05
Edward Pengelly 15Aug.05
John Mackintosh 15Aug.05
Henry Porter 15Aug.05
John N. Fischer 15Aug.05
Captains 12April11
James Cassell 18Aug.05
W. Spittle Bond 15Aug.05
George Grieve 15Aug.05
Edward Rees 15Aug.05
William Clarke 15Aug.05
Edward Morgan 15Aug.05
Charles Wales 15Aug.05
John Peter Pleydell 15Aug.05
Acheson Crozier 15Aug.05
Bertrand Cahuac 15Aug.05
Peter Connolly 15Aug.05
Richard Blakney 15Aug.05
Henry Elliot 3Nov.05
Chas. Forbes 9Nov.05
Phillip Kinneer Jessop 11Nov.05

John Simpson 1Jan.06
Walter K. Alder 1Feb.06
Henry Ley Hannam 15do.06
Jos. Cinnamond 22Feb.06
Charles Holmes 17Mar.06
Nicholas Millett 2April06
John Couche 26April06
Henry Miller 15Sept.06
James Laurie 24Sept.06
John Andrews 10Dec.06
Sam. Graves Averell 5Jan.07
John Shillibeer 13Jan.07
Lewis Buckle Reeves 12Mar.07
Edward Bailey 24Mar.07
William Stuart 24Mar.07
Edward Bampfield Eagle 28Mar.
James Jackson 15April07
Arm. Watts Hubbard 4May07
And. Chas. Rea 21Nov.07
Val. Griffith 9Dec.07
Lewis Rooke 16Jan.08
George Drew Hawkins 24Mar.08
Duncan M'Nicol 29Feb.08
Geo. Huskisson 29April08
Richard Thos. Dixie 5May08
William Sampson 29June08
Thos. Reeves 27July08
William Liddon 27July08
Geo. Richardson Landell 27July08
James Orr 27July08
John Bawers 27July08
Hen. Blacker Fairtlough 27July08
John Mitten 27July08
Stephen Bridgman 27July08
Rt. Turtliff Dyer 27July08
James Walker 27July08
Thomas Robert Pye 27July08
James Morrish 27July08
Paul Harris Nicolas 27July08
John Godfrey Ruel 28July08
Alex. Campbell (2) 10Oct.08
James Robert Moriarty 10Nov.08
William Blucke 21Jan.09
William Perham 20Feb.09
Peter M'Intyre 16Mar.09
William Graves 19May09
Robert Saxby 15June09
Wm. Townley Pinhey 25Sept.09
Sam. Young Henderson Harding 7Oct.09
Wm. Chamb. Chambres 18Nov.09
Jas. Adolphus Moore 14May10
Theoph. S. Beauchant 22Sept.10
Rob. Gilbert 19Dec.10
John Pearce 30Mar.11
Ingram Park Taylor 14June11
Henry Wall 25Feb.12
John Bennett 6July13
John Fraser 25Jan.14
Alex. Fred. D'Asti

Second Lieutenants.

George Hoggan 30Dec.58
Walter Scott 23Dec.60
Aulay M'Aulay 27Feb.79
Henry Lyte 13do.
Charles Singleton 16Sept.
Stennous Wood 19do.
Geo. Philipps Ellinet 22do.
Bernard Mercer 20Oct.
Robert Smith 15Nov.
Edward Wynn 4July80
Samuel Peshall 17do.
Thomas Lyte 22July
John Gwinnell 31July

Peter Ilbert 26Aug.80
Alexander Gordon 25Oct.
George Cornish 27do.
Joseph Hall 1Nov.
Samuel Oliver 10do.
Charles Pasheller 16do.
John Tunnadine Vincent 16do.
Richard Holmes 20do.
Hollis Bull Way 28do.
Thomas Wm. Hearne 15Feb.81
Andrew Lindsay 22Feb.
John Williams 9Mar.
George Caunter 13Apr.
Tho. Montgomery Young 3Aug.

David Lee 13Sept.81
Wm. Evans 11Oct.
Robert Williamson (1) 2Nov.
Joshua John Wilde 18do.
Thomas Francis 19do.
George Pawsey 20do.
Samuel Swallow 23do.
Joseph Calder 29Nov.
John Mackay 2Dec.
Dougal Campbel 6do.
Wm. Parker Desterre 8do.
John Hill 12Jan.82
Geo. Aug. King 18Feb.
James Beckwith 15Mar.

Digitized by Google

Robert Bulkeley 9May82
James Hannay 26Aug.
Wm. Langley 27do.
John Thomas 3Sept.
Wm. O'Bierne 4do.
George Ward 13do.
Benjamin Sayer 14Oct.
Abel Dagge 4Nov.
Edm. Bond Prosser 26do.
Hector John Weir 10Dec.
Josh. Rowley Gunthorpe 4June95
Wm. Colley 15Apr.96
James Ensor 19Mar.97
Joseph Haydon 27do.
John Fresch 4June
Chas. Coleman 13Feb.98
Bedingfield Pogson 21Feb.98
John Mooney 28Apr.98
John Johnston 3May99
Arthur Dewell 13May99
John Rose Brooke 17June99
Ralph Lomas 8Aug.99
Geo. Hen. Legassick Crespin 11Jan.00
John Higgins 18June04
Thomas Read 1Feb.06
George Loftin 19Jan.07
John Walton Bullock 26Mar.07
James Reece Lane 15Apr.07
Christopher Savage 14Dec.07
John Ward 14Dec.07
William Cupples 4Jan.08
James Flexman 27Jan.08
John Barker 2Mar.08
Geo. King 16Mar.08
Jas. Hallum 31Mar.08
Rich. Couche 28Apr.08
David John Watts 20May08
John Henry Davies 21May08
Alfred Thwaites 23May08
James Collier 26July08
James Campbell 2Sept.08
Wm. Rich. Clark 3Sept.08
Wm. Burrough Cosens 6Sept.08
George Roch 7Sept.08
Walter Biddulph 7Sept.08
Henry Gritton 8Sept.08
John Arscott Tickell 8Sept.08
Jas. Hungerford Morgan 8Sept.08
Edward Capel 29Sept.08
Samuel Prytherch 29Sept.08
Thomas Blakeney 5Oct.08
Fred. Dan. M'Quarrie 11Oct.08
Thomas Walker 2Dec.08
Thomas Wade 5Dec.08
John Meadon Croad 8Dec.08
John Jackson 22Feb.09
Samuel Lloyd 24Feb.09
Tho. Marshall 25Feb.09
Chas. Williamson 16March09
Rawlins Wm. Walter 1Apr.09
Thomas Drinkwater 4Apr.09
John Stroud Field 7Apr.09
John Gunn 19Apr.09
Rt. James Mason 26Apr.09
William Ford 29Apr.09
Gust. Hancock Temple 15May09
Chas. Wm. Moore 31May09
John Furzer Elliot 4June09
Wm. Hagerty 5June09
William Anderson 12July09
Edw. Cooper Pulliblank 18July09
George Rich. Child 24July09
Rob. Williamson (2) 10Aug.09
Lewis Agassiz 21Aug.09
Lewis Dunkerley Woore 21Aug09
Thos. Radcliffe 1Sept.09
Geo. Alfred Devereux 2Oct.09
John Willcocks 6Oct.09
Colin Campbell 28Oct.09
Joseph Jameson 15Nov.09
John Jenkins 19Jan.10
John Rice Williams 24Jan.10
Edward Reeves 28Jan.10
Wm. Tod 2Feb.10
Pet. Hen. Wilson Locke 10Feb.10
Robert Davies 7Mar.10
Thomas Bond 25May10
Geo. Bowden, 30July10
John Wm. Simpson 2Aug.10
Hamilton T. Johnston 25Aug.10
W. Rich. Flint 3Sept.10
Robt. Smithwick 3Oct.10
Rt. Moses 16Oct.10
Mervin West 11Jan.11
George Walter 17Jan.11
James Read 21Jan.11
Paul Kyffin Carden 22Jan.11
John George Hill 28Jan.11
Edward Manico 2Feb.11
John Hall Porter 4Feb.11
Jas. Barry (1) 21Feb.11
Rob. Hassall Owen 22Feb.11
Chas. Matthew Purdy 11Mar.11
C. Vyvyan Hoare 12Mar.11
James Henry Meredith 2May11
John Missing 10May11
Rich. Standish 28June11
Aug. Halles 28June11
James Walter 12July11
John Brown Williams 10Aug.11
Samuel Hugoe 1Oct.11
Edward Bassan 5Nov.11
Tho. Dowling Eyre 11Nov.11
Charles Atkinson 13Nov.11
John Denman 28Dec.11
Geo. Dawkins Lane 15Feb.12
Jas. M'Conechy 10Mar.12
Edw. John Blake 26Mar.12
George Serjeant 11Apr.12
John Wheadon 11Apr.12
George Philipps 15Apr.12
John Monk 30May12
Doug. Pettiward Brisac 12June12
Fred. Woodcock 3Aug.12
Thomas Bailey 3Aug.12
David Tweedie 28Aug.12
Stephen Ed. Collis 14Dec.12
Denis Browne 3May13
John Wyllie 19May13
John Reed Butter 2July13
George Home 30July13
Geo. Wm. Harris 28Dec.13
Thomas Cruse 1Sept.14
Frederick Woodmeston 17Apr.20
George Dacres Clarke —

Assistant Surgeon.

John Wilkinson 28Sept.9

Digitized by Google

LIST OF
MASTERS BELONGING TO THE ROYAL NAVY,
With the Dates of their Seniority.

SUPERANNUATED MASTERS.

NAMES	Superan.
Hector M'Leod	5Apr.05
Thos. Hamon	29Oct.01
Spencer Smyth	25May06
Jos. Lancaster	24Aug.06
Richard Burlace	do.
George Cranston	do.
William Young	do.
John Ducker	do.
Edw. Loud	18Feb.06

9

NAMES.	Superan.
John Rorie	2Jan.07
J. F. Dession	24Aug.05
Meth. Wells	16May06
John Silly	24Aug.05
Chas. Thompson	do.
Charles Roberts	do.
Wm. Scargill	1Jan.06
Tylstam Woolam	24Aug.06

17

NAMES.	Superan.
Andrew Tracey	24Aug 05
William Morris	do.
James Dunbar	do.
John Atley	do.
Robert Lilburn	do.
David Smith	do.
Sam. Sherwin	5Oct.06
John Davies	5Oct.06

25

NAMES.	Superan.
Thomas Fox	5Oct.06
George Hermes	do.
William Banks	do.
Wm. Spowers	24Aug.05
Thos. Taylor	24Aug. 05
Thomas Quayle	do.
John Sayer	do.
Dougal M'Gregor	1Jan.06

MASTERS FOR SERVICE.

NAMES.	Seniority.
1777	
Wm. Price	8Feb.
1779	
James Murray(1)	11June
1780	
Ninian Jeffreys	29Jan.
P. Schuyler Bruff	8April
John Leard	4July
Wm. Lloyd	11Nov.
1781	
Francis Bradshaw	6June
Andrew Shennan	12Sept.
James Petre	29Nov.
1782	
John Kidd	9May
1787	
James Read	6July
1788	
Daniel M'Coy	21Oct.
1790	
Duncan Weir	15Oct.
Lewis John	20Nov.
Wm. Milne	29do.

15

NAMES.	Seniority.
1793	
Wm. Pickering	4April
George Andrews	30April
Walter Broad	3May
Thos. Popplewell	15June
Matthew Grave	17July
Ed. Groundwater	31do.
John Coleman	19Oct.
Wm. Hudson	8Nov.
Alex. Black	18do.
James Keith	21do.
1794	
Nathaniel M'Nair	18Jan.
Wm. Randall	3Feb.
Murdk. Robertson	19Feb.
Robt. Tyrrell	7April
Wm. Bruce	17do.
Thos. Stapledon	25do.
John Tucker	6June
Peter Burn	9do.
Sam. W. A. Raven	9July
Charles Clayton	18Aug.
Robt. Brooke	do.
Jos. Barnes	do.
Alex. Parker	28do.
David Swan	do.
Thos. Mann	23Sept.
Edw. Fairfax	3Dec.
Stephen Trounce	20do.
Thos. Greensitt	24do.
1795	
John Bourn	23Jan.
John V. Harroway	9Mar.
Charles Baillie	13do.
Rich. Barrett	19do.
George Prowse	24do.
Robt. Duncan	1Apr.

49

NAMES.	Seniority.
Philip Thomas	21Apr.
John King (1)	24do.
Rich. Anderson	6May
Geo. Holbrooke	28May
Robert Loutheau	28do.
John Osman	5July
Sam. Brokensha	29July
Robt. Millions	31do.
Alan Lamb	21Aug.
John Bryce	8Oct.
Wm. Wager	10Nov.
Edmund Ives	26do.
Thomas Malcolm Temple	27do.
Michael Spratt	19Dec.
1796	
Robert Weir	6Feb.
John Goodridge	27do.
Josiah Oake	18Mar.
Joseph Curphey	18Mar.
Thomas Hoskins	30Mar.
Matthias Sisk	1April
Charles White	21do.
James Chandler	2May
Thos. Fothering-ham	30do.
Thomas Hewlet	11June
Thos. Penrose	1July
George Turner	24do.
John Hepburn	26July
William Lowes	2Aug.
Rich. Turner	6do.
Henry Craddock	15do.
Robt. Balfour	21do.
Henry N. Baker	19Sept.
Joseph Seymour	23do.
John Rose	1Nov.
Thomas Cook	16do.
John Huntington	17Nov.

85

NAMES.	Seniority.
John Park	15Dec.
Wm. M'Kellar	21do.
R. G. Peacock	24do.
1797	
Charles Watts	1Jan.
James Russell	14Jan.
Wm. Johnstone	25do.
Henry Lawrence	28Feb.
Henry Gooch	24do.
James Reeves	6Mar.
Alex. Lumsdale	18Mar.
Duncan M'Donald	24do.
John Wm. Trotter	4April
James Downie	22do.
John Gaze	16May
Anthony Lockwood	27do.

The above Officers (if qualified for first or second Rates) are on the Half-Pay of 7s. per diem.

NAMES.	Seniority.
Richard Burstall	10June
Frederick Ruckert	16do.
Roger Taylor	21July
Thos. Griffiths (1)	29do.
Thos. Moore	12Aug.
Thos. Edmonds	1Nov.
John Lamb (1)	7Dec.
John Douglas	do.
John Alexander	16do.
James Duncan	28do.
John Cook	29Sept.
Rob. Boles Garde	30do.
1798	
Thos. Thompson	9Feb.
Francis Minto	19Feb.
John Noble	11Mar.
Alex. Louthean	23Apr.
Francis Whitney	11June
Matt. Coleman	18June

118

Digitized by Google

1798

Henry Brown 30June
Charles Benson 17July
Rob. Thomson(1)18Aug.
John Oliver do.
John Scollay 5Oct.
John Airey 24do.
Alexander Pyper 3Dec.
W. Wain Butcher 31do.

1799

James Squire 17Jan.
George Ramsden 8do.
John Engledue 15Mar.
George Stuart 8Apr.
William Rowes 11do.
Edward Verling 22May
William Hewlett 31do.
Jas. Cunningham 28July
Adams Weymouth 13Aug.
William Balliston 1Oct.
Thomas Webb 11Nov.
William Ross 26do.
Wm. Fothergill 21Dec.

1800

James Scott 2Jan.
John Spurling 4Jan.
Swan Blyth 31Jan.
John Rodmore 25Apr.
Thos. Hodgson 30May
William Strachan 19July
Thos. Smith 9Sept.
Nath. Harned do.
William Cason 5Nov.
James Crawford 16do.
John Lamb (2) 20Dec.

1804

John King (2) 15Feb.
Aug. Dalby 26do.
Nich. Tinmouth 1May
David Robinson 19July
Wm. Wilkinson 21Aug.
Joseph Acott 5Sept.
Stephen Thomas 18do.

David Kerr 1Jan.
Richard Hildyard 13Feb.
James Boyd 24June
Henry Thompson 8Sept.

1803

Andrew Barns 25Feb.
John Burnett 5July
Thomas Johnson 27Aug.
Luke Brokensha 1Sept.
Alex. Cannon 17Oct.
Geo. Loutitt 13Dec.

167

1804

Richard Oglesby 2Jan.
William Moore 12Jan.
John Lewis 7Feb.
Robert Neilson 30Apr.
George Renner 8May
James Thomson 1July
George Mace 4do.
Hugh Stewart 6July
Benjamin Hazell(1)26do.
Francis Prior 10Aug.
James Lash 10Aug.
James Norie 17do.
William Amey 22do.
J. Rich. Spencer 29do.
Edward Oliver 18Sept.
Henry Fraser 22do.
Edward Denison 4Oct.
Hen. Geo Stenner 14do.
Charles Maitland 18Oct.
Thomas Marten 24Oct.
John Whitewood 8Nov.
Charles Chown 1Dec.
Arch. Starckey 7do.
Alex. M'Kenzie 8do.
Thos. R. Sissmore 31do.

1805

John Pearn 6Mar.
Henry Andrews 7do.
Christ. Simpson 8Mar.
Jeremiah Russell 10Apr.
Andrew Davidson 16May
Peter George 18do.
Abraham Trahar 28June
Richard Jean 16July
Robert Pulman 5Aug.
John Robinson 13do.
Stephen Jenkins 22do.
John Tilly 3Sept.
Edward Smith 10do.
John Willis 11do.
John Bayers 4Oct.
Christ. Anderson 18Oct.
Cromwell Carson 29do.

1806

David Beynon 7Jan.
J. Jarvis White 30do.
Wm. Pitt 22Feb.
Jas. I.Wilkinson 10Mar.
John Childs 11do.
And. F. Morgan 15do.
Rob. Brown 23do.
Wm. White (1) 2May
Geo. Thomas 9do.
John Selby 14do.
Geo. Wingham 21June
Peter M'Cargon 19July
Jas. Douglas 21do.
Anth. De Mayne 31do.
Stephen Vale 19Aug.
Daniel Lye 20do.
Henry Cock 27do.
John Hutchinson 8Sept.
Wm. Hilliar 17do.
Mich. Kemp do.

229

Wm. Bryden 28Sept.
Suth. M'Beth 20Oct.
Thos. Phillips 22do.
James Kerr 23do.
John Hasselwood 24do.
Nath. Squires 4Nov.
John M. Davison 6Nov.
Rob. Lesby 12Nov.
Thos. Wilkie 20do.
Thos. Curtis 2Dec.
Henry Smartley 13do.

1807

John Font 20Jan.
Wm. Oliver 27Feb.
Hen. Doughty 2Mar.
Wm. Purdo 13Mar.
John Andrews 23do.
Edw .Spencer 23do.
Wm. Godfrey 10April
Wm. Hingston 20do.
Thos. Wolfe 6June
Edw. Mathews 22July
Jas. Easson 1Aug.
Rich. Bushell 21do.
Henry Taylor 28do.
Kennet Banks 29do.
James Caddy 26Oct.
Thos. Daley 14Nov.
Jas. Barrow 3Dec.
John Bates 10do.
Luke Winter 12do.
Wm. Patterson 18do.
Thos. Miller 31do.

1808

John Watson 1Jan.
John Pedlar 15Feb.
Thos. Clifton 4Mar.
Batty Robinson 9do.
John Thos. Crout 22do.
John Hamilton 2April
John Bales 21do.
Patrick Dalp 30do.
John M'Gowan 1May
Wm. M'Cullock 4do.
John Tyach 12do.
John Letheney 28do.
Wm. Priest 12June
Dan. M'Lean 27do.
Edw. R. Pascoe 22July
John Martyn 12Aug.
Wm. Main 13Aug.
James Long 9Sept.
Thos. Hedgcock 27Sept.
Daniel Munn 1Oct.
Peter Inskip do.
Wm. F. Baker 10do.
Alex. Meldrum 12do.
James Brett 13do.
Richard Skinner 21do.
Geo. Thomas 12Nov.
John White 21do.
John Davis (1) 22do.
Gilbert Burn 26Nov.
Thos. Kirkby 29do.
Wm. Williams 8Dec.
Fred. Lappenberg 13Dec.

293

1809

Geo. Scott 12Jan.
Josh. Craig 14do.
Geo. Cayme 21Feb.
Peter Roberts 7Mar.
John. Clennan 15do.
And. Chalmers(1) 18do.
John Panchen 23do.

The above Officers (if qualified for 3d or 4th Rates) are on the Half Pay of 6s. per diem.

Wm. Tanner 27May
Wm. Stannard 12June
Rich. Cubison 28do.
Peter Parker 1July
Jas. Franklyn 6do.
Thos. Driver 7Sept.
Jas. Crocker 17Oct.
John Briton 26Oct.
Geo. T. Appleton 29do.
Henry Lanyon 9Nov.
John Sanford 11do.
Wm. Ellis 14do.
Dan. Donovan 21do.
Thos. Prescio 24do.
Thos. Read 29do.
Jas. Dillon 30do.
Rich. Collins do.
John Keale 16Dec.

1810

Thos. Griffith 13Jan.
John Jenkins 29do.
T. Rutherford 2Feb.
Adam Crawford 21do.
Wm. Jackson (1) do.
Arthur Richards 1Mar.
John Miller do.
Jos. Hake Sparke 15do.
John Livingstone 27do.
Jas. Thos. Taylor 30do.
John Downing 3April
Griffith Griffiths 24do.
Wm. Dow 24 May
Wm. Porter 30do.
Wm. Yeames 15June
W. Marshall Cobb 28do.
Geo. Dawson 30do.
Dav. Balberney 26July
John Stedeford 13Aug.
George Dunn 14Aug.
Wm. Owston 15Aug.
John Emerson 8Sept.
Edw. Sabben 14do.
Wm. Rickman 18Oct.
F. W. R. Sadler 4Nov.
Edw. Potter 9do.
Rob. Hawkey 4Dec.
Jas. Macallum 5do.
C. A. Harris 11do.
Robert Yule 15Dec.

348

Digitized by Google

1811

Thos. Greensides 18Feb.
John Woolcock 21Feb.
William Johns 7Mar.
Wm. Craig 12Mar.
Peter Martin 19do.
Chas. Neil 22do.
Rob. Medland 26do.
Geo. Millard 2April
John James 4do.
Thos. Weatherill 6do.
Wm. Bain 11do.
B. E. Pearse 1May
Jas. Kegie 7May
Robert Austin 23do.
Chas. Worth 25May
John Grainsden 2do.
David Clegg 13June
Philip Miller 1do.
Geo. Tilly 11July
Wm. Thompson 22July
Rob. Liddle Hicks 8Aug.
Wm. Pennington 26Sept.
John Mills 5Oct.
Wm. Carr do.
Wm. Sidney 8do.
Wm. B. Wise 29do.
Wm. Rogers 8Nov.
Jos. E. Hatfield 13do.
Lewis Fitzmaurice 19do.
Johnson Clering 25do.
James M'Queen 27do.
John Harris 2Dec.
James M'Kenzie 6Dec.
Wm. Hayward 31do.

1812

Thos. Harvey 3Jan.
Robt. A. Bryden 29do.
Vincent Tregear 14do.
Hugh Young Campbell 9 Mar.
Alex. Lovie 12do.
James Prescott 14do.
John Thacker 16do.
Jos. Higgs 22do.
Neil Morrison 24do.
Geo. Lockyer Parrott 25do.
John Nicholson 17April
Rich. Hodges do.
Lewellyn Howell 18do.
Godfrey Saunders 6May
James Burness 13do.
John Warner 21do.
Kenneth M'Kenzie 26do.
John Jones 12June
Wm. Petre 13do.
Geo. Tilfourd 18do.

Thos. Spence 17July
Roger Dobson 18Aug.
Alex. Lewis 19Aug.
John Brown 26Aug.
Thos. Laen 28Aug.
Ben. Hunter 28July
Richard Hains 22do.
Hugh Garratt 16Sept.
Lewellyn Nicholas 25do.
Wm. White (2) 16Oct.
Thomas Pasley Lurchin 19do.
James Weddle 21do.
Wm. Sheehan 13Nov.
Mentor Wilkinson 20do.
Thos. Trethving 25do.
Wm. Steed do.
Robt. Dodd 2Dec.
Gilbert H. Cole 3Dec.
Joseph Perriam 3Dec.
John Town 5do.
Wm. Ray 13do.
Peter Black 22Dec.

1813

John Franklyn 6Jan.
Charles Waldron 12do.
David Goalen 22do.
William B. Curtis 30Jan.
John M'Fee 3Feb.
William Miller (1) do.
Thos. Gwyther 4Feb.
James Tomlin 6do.
William Smith (1) 12do.
Jas B. North 26do.
Alex. Smith 9Mar.
John Davis (2) 11do.
Emanuel Harvey 15Mar.
Timothy Porter 22do.
Arch. Campbell 25do.
Edw. R. Wilde 14do.
Edward Hankin 21April
Rich. B. Gregory 10May
Simon Stonehouse 2June
Edward Lott 8do.
John Patrick do.
Wm. Smith (2) 9do.
James Wood 26do.
Wm. Wilson (1) 3July
John M. Armstrong 3do.
Wm. Farley 17July
Wm. Reed 14Sept.
John Jordan 22do.
John Roberts 11do.
James Geary 3Nov.
Wm. Read 6do.

James Hardie 12do.
Michael Brown 17do.
Rich. Lynch 27do.
Edward Gilling 30Nov.
Gowdy Wm. 1Dec.
Robt. Thompson (2) 18do.

1814

Thomas Pierce Thomas 3Jan.
Lewis John (2) 8do.
John Bruce 12do.
James Crear 15do.
Jas. Finlaison 27do.
Jas. C. Atkinson 29do.
And. Chalmers (2) 10Feb.
Alex. Lyal 11do.
Sampson Giles 22do.
John Cragg 25do.
Alex. Thompson 4Mar.
Bateman Ainsworth 8do.
Jos. T. Watson 11do.
John Botham 1Apr.
Alex. Karley 9do.
Edw. Bransfield 29do.
Alex. Horn 14May
Richmond Easto 20do.
Wm. Brodie 21May
Jos. Giles 1June
Sam. Tuck 11do.
Parson Custance 5July
Wm. Walker 12do.
Robt. Power 25do.
Robert Fulton 1Aug.
John Griffiths 12do.
James Turton 31do.
Thos. Hales 1Sept.
Geo. F. Morice 6Sept.
Sam. Shepherd 24do.
Samuel Douglas 8Oct.
Thos. Mantor 4Nov.
Charles Burney 28Oct.
J. B. Stent 9do.
M. Carmichael 14Dec.
K. Knapp 15do.
Wm. Aykbone 22do.
Edw. Tobin 24do.

1815

John Allen 24Jan.
James Langley 3Mar.
John Rayner Mayne 22do.
William Cole 31do.
Henry Brooker 1Apr.

Geo. Patterson 8May
Thos. Biddle 12do.
J. Browning 25do.
Thomas Tilly 10June
William White (3) 17do.
F. P. Bentley 11July
Frederick Ailey 21do.
Nicholas Johnson 22do.
Jas. Pearce 24do.
David Gossman 28July
Thos. Peyton 26Aug.
Chas. Brown 6Sept.
John Woodthorpe 8Sept.
Richd. Johns 18do.
Lloyd Edwards 22do.
John Trwick 28do.
Alex. Watson 30Sept.
Samuel Birt 4Oct.
Robert Anderson 14do.
George Paynter 1do.
Robt. C. Timouth 9Nov.
Charles M'Lean 27Oct.
James Raitt 9Dec.
Thomas Collins 15do.
James Johnstone 18Dec.

1816

Walter Ramsay 9Jan.
David Davies 2Feb.
James Napier 7Mar.
William Wilson (2) 4May
John Reynolds 23May
Rob. Christian 19July

1817

Joseph Oakey 11Mar.

1818

J. M'Dougal 18Dec.

1820

Thomas Bolton Sep.

1821

David Cowie 2Feb.
Wm. H. Morley 26Dec.
B. Cansdell 27do.
Geo. Baxter 28do.

1822

Chas. Morris 22Jan
Thomas Hayden do.
George Hannaford 2Feb.
Geo. Heather 12do
James Henderson 15do
Wm. H. Hall 6Mar.
Thos. Anderson 14June
Samuel Harris 3Sept.
Richard Bonner 26Dec.
John Barnard 31do.

1823.

William Fuller 20Feb.

Digitized by Google

A LIST OF THE
MEDICAL OFFICERS OF THE ROYAL NAVY,
With the Dates of their First Appointments.

PHYSICIANS.

NAMES.	Seniority.	NAMES.	Seniority.	NAMES.	Seniority.	NAMES.	Seniority.
1793		1804		1807		1812	
Robt. Hope	23Dec.	Leo. Gillespie	18Aug.	Sir John Jamison	3Sept.	Duncan M'Arthur	27Apr.
1796		1805		1808		1814	
Arch. Thompson	25Nov.	Isaac Wilson	17Aug.	William Tait	16July	Alex. Denmark	22Jan.
1800		John Gray	9Sept.	D. J. H. Dickson	3Dec.		
James Magennis	28Mar.						
1801		1806		1810		1816	
Andrew Baird	9March	William Beatty	25Sept.	William Burnett	26May	Alex. Dewar	16Sept

SURGEONS RETIRED.

Thos. Jones (1)	13July58	Alex. Stewart	28April79	Wm. Nesbitt	24Dec.81	Peter Blair	3Oct.93
J. L. M'Clellan	26May70	Mathias Felix	29do.79	James Scott (1)	21Jan.82	John Cole	11do.93
Jas. Anderson	29Aug.74	John Wardrop	20Aug.79	James Wilkes	19Mar.83	James Dalziel	19do.93
James Rymer	8Jan.76	Wm. Kennedy	27Oct.79	W. Hartshorne	20do.83	Evan Edwards	20Dec.94
James Rose	6April76	G. B. Worgan	18Mar.80	Alex. Whitson	31Jan.83	R.H. Beaumont	15Jan.95
Wm. Stuart	20Mar.77	David WakeBell	6July80	Wm. Pattison	15Oct.90	James Gregory	30do.95
John Burt	29July77	Rich. Kent	9do.80	John Gardiner	15do.90	Geo. Bellamy, M.D.	19May95
P. Sandilands	20Nov.77	John Barker	15Nov.80	C. Reynolds	24Nov.90		
Joseph Skinner	1Oct.78	Wm. Dykar	2Dec.80	Arch. Menzies	13Dec.96	Wade Shields	12Sept.95
Jer. Smithers	18Nov.78	James Coull	1Jan.81	James Moffatt	30May93	Rich. Daly	2Nov.95
John Heath	12Dec.78	J. C. Mules	8April81	John Nicol	5June93	J. Rann Gaunt	10June96
R. C. Connell	14Mar.79	James Nutt	4June81	Thos. Johnston	21Aug.93	John Macansh	21Aug.96
Jos. Fleming	17do.79	Edw. Lloyd	16July81	Wm. Cather	9Sept.93	Rob. Crichton	26Dec.96
						Wm. Edmunds	15Feb.99
						Steph. Jones (2)	20May98

SURGEONS FOR SERVICE.

1774		John Jeffcot	19Dec.	William Piercy	6Oct.	1789	
Matthew Ball	23Aug.	1779		1782		Wm. Walker	26Aug.
1776		John Curry	24April	David Patterson	23Feb.	1790	
Robt. Melville	26Mar.	Alex. LoveGordon	8May	John Agnew	2Aug.	Robert Dunn (1)	15Oct.
1777		Peter Smith	5Oct.	Ebenezer Nicolson	7Nov.	Alex. Anderson	do.
		Robt. Newberry	24Nov.	George M'Cattum	18do.	Alex. Hamilton	do.
Thomas Seeds	11Oct.	1780		George Sibbald	10Dec.	George Kellie M.D.	do.
1778		Cuthbert Eden	18Mar.	1783		Robt. Kirkwood	24Nov.
Stebbing Revans	9Mar.	John White	1April	Alex. Duncan	9Jan.	Joseph Parker	do.
John Eedy	8Aug.	Robert Wesley	13Dec.	James Long	7April	Thos. Stewart	23Dec.
J. Capon Weekes	8Nov.	1781		Thomas Kein	24July	1791	
		James Thomson	18Sept.	1784		John Buchan	8Feb.
				John Allen	12June	John Bayne	9July

Digitized by Google

1792

James Lidle 28Dec.

1793

William Fuller 30May
Robert Greer do.
John Spence do.
Robert Tainsh do.
George Turnbull do.
Stevenson Eden, M.D. do.
James Godfrey do.
William Fleming do.
Wm. M'Donald 1June
Luke Nagle 9July
John Dulhunty 8do.
James Bell do.
John Drew (1) 21Aug.
Rose Herring 5Sept.
Robert Carruthers 14do.
Peter Cullen 17Oct.
J. Septimus Hasted 30do.
Andrew Douglas do.
William Hill 4Nov.

1794

Wm. Porter 2Jan.
Thomas Heron 30do.
Thos. Grey, M.D. 4Mar.
Matthew Kent 28April
George Vance 24May
Thos. Robertson 20June
Hugh Hughes 26do.
Thos. Hooper 8Aug.
Robt. Allen do.
Francis Cousin do.
John Grant do.
James Veitch 15do.
James Corbet 20Sept.
Wm. Shoveller 26do.
William Goodson 16Dec.

1795

Wm. Mustard 16Jan.
Henry Osborne 30do.
Rich. Hardwicke 9Feb.
T. Galloway (1) 13do.
Robert Innes 3Mar.
Robert Cinnamond do.
George Brown (1) 17do.
Allan Cornfoot 6May
F. M'BeanChevers 10do.
Nathaniel Poulden 14do.
Humphry Mills 3July
William Jameison do.
John Briggs 23do.
Joseph Kennedy 10Aug.
Edw. F. Bromley 11do.
John Adamson 8Sept.
William Gregory 17do.
Bernard Kiernan 23do.
Richard Harris 28do.
J. Reavely Pringle 20Oct.
James Fletcher 4do.
John Morgan (1) 7do.
Richard Murray 7Nov.
Charles Thomas, M.D. 10do.
George Rowe 27do.

95

1796

Geo. Campbell 26Feb.
Wm. Llewellyn 18Mar.
John Richardson (1) 1April
Benj. F. Outram, M.D. 7do.
J. Andrew Madden 11do.
William Carey do.
Alexander Whyte 21do.
David Rowlands 1June
John Cunningham 23do.
Peter Goldsmith 25do.
Scott Brown 1July
Wm. M'Laughlin 26do.
Rob. Williams (1) 21Aug.
James Cairns 8Sept.
Henry Parkin 23do.
Wm. Thompson 8Oct.
Morgan Finucane 4Nov.
Henry Ewing 2Dec.
Wm. Gladstone 5do.

1797

Matt. Johnstone 6Jan.
George Magrath M.D. do.
John Hallet 20do.
George Roddam do.
Richard Cray 29do.
Wm. Hamilton 10Feb.
Rich. P. Williams do.
Richard Dobson 17do.
William Purdie 22do.
W. Henderson (1) 22Mar.
John Pegus 31do.
James M'Intosh 7June
Charles Carr, M.D. 14do.
Thomas Clause 17do.
Thomas Simpson 7Aug.
Jas. Campbell 13do.
Edw. Hen. Brien 15Sept.
William Elyard 5Dec.
W. H. Hooper 24do.

1798

Edward Tudor 21Feb.
Benjamin Lara 26Mar.
George Butt 11May
Jenkin Jones 4June
James Gillies 11do.
John Graham 2July
Reginald Williams 14Aug.
John Neill 21Sept.
Francis Beal 28do.
John Wilson 25Oct.
Andrew Leslie 26Nov.
William Warden 12Dec.

1799

Hugh Walker 25Jan.
Wm. Stanbridge 20Mar.
David Reid 8April
James Swift 26do.
Wm. Stenhouse 5May
John Irvine (4) 30do.
John Rose 18June
Robt. Stewart 27do.
James Schaw 12July
Andrew Hay 19do.
George Towns 22do.

156

John Strang 5Aug.
Asad. Lenox Jack 23Dec.

1800

William Warner 14Feb.
John Rodmell 24do.
Ja. Johnson M.D. 27do.
Edwin God. Jones, M.D. 1Mar.
Wm. Williamson 3do.
John Bell 1May
Rowland Griffiths 4do.
Peter Kelly 1July
Valentine Duke 11do.
R. P. Hillyar 16Aug.
Luke Finn 18do.
Rich. Hinds 26do.
John Gibbs, M.D. 2Oct.
David Cowan 14do.
Justin M'Carthy 20do.
Samuel Bromley 27do.
John Stewart Ramsay, M.D. 1Nov.
Hamilton Baillie 3do.
William Oastler 6do.
Hugh Monk 27do.
James Guthrie 30do.
Duncan M'Coll 8Dec.
Robert Riddell do.
James Wilson (1) do.
Samuel Allen 22do.

1801

Peter Henry 1Jan.
Abraham Martin 31do.
Ralph Palin 9Feb.
William Gough 27do.
Robert Nairn do.
Thomas Steel do.
Isaac Ryall 13Mar.
David James 22April
R. W. Bampfield 20May
James Nimmo 1June
John Finucane 9do.
Patrick Clarke 27do.
Wm. Trail 29July
John Erskine Risk 3Aug.
Jeremiah Jenkins 10do.
John Gray (1) 25do.
T. Galloway (2) 4Sept.
Richard Jones 12do.
F. B. Spilsbury 25Nov.

1802

John Mackay 19June
A. C. Mutchison 6Sept.
William Wilson 11do.
James Domville 24Dec.

1803

Richard Tobin 1Mar.
Wm. Macfarlane 25do.
William Mackay do.
James Rutherford, M.D. 2Apr.
David Henderson 21July
John Kennedy 2Aug.
James Smith 15Sept.

213

Wm. Burnett 12Dec.
John Benell 18do.

1804

Henry Plowman 20Jan.
Edw. Grimstone 21do.
Wm. Martin (1) 12Feb.
John Miller 12Mar.
Rich. Gibbs 15do.
George Walker 19do.
Joseph Dalloway 21do
John Bowen 29do
Mark Cockburn, M.D. 23May
John Young 4June
Matthew Martin 18do.
Alex. Tayler 23July
Edw. Hopley 26do.
Steph. Williamson 30do.
James Keith do.
G. A. Acheson 2Aug.
Rich. Carter 10do.
Sam. Sinclair, MD 11do.
G. M. Caldwell 27do.
Thomas Dickson 31do.
William Ure 20Sept.
Daniel Quarrier do.
Edw. Williams 26do.
John Dickson (1) 22Oct.
Arch. Lang do.
Wm. Claperton 6Nov.
Wm. Colvin 17do.
James Lowry 26do.
Samuel Bailey 10Dec.
Caryer Vickery 11do.
John Edwards Prothero 24do.

1805

Rich. Webster 1Jan.
John Adie 7do.
Alex. Dewar 14do.
John Irvine (2) 29do.
George Lillies 4Feb.
Silas Blandford 14Mar.
R. W. Coley 12April
H. N. Parsons 22do.
Wm. Cumming 30do.
Thomas Usher do.
William Cree 22May
George Fairfowl 2June
Obadiah Pineo 12do.
James Scott (2) 22do.
Jos. H. Hughes 19Aug.
John Inches 30do.
Peter Suther 21Sep.
W. Augustus Bates 29do.
J. G. Williams 30do.
James Henderson 14Oct.
Hugh Stewart 4Nov.
Isaac Gorrell 8do.
Charles Leslie 27Dec.
Philip C. Parlebien 30do.

1806

William Rose, M.D. 1Jan
Robert Robertson 17do.
Robert Cupples 20do.

273

Digitized by Google

Anthony P. Lake 29Jan.
Hector Mithoff 14Feb.
John Mortimer 17do.
Simon G. Britton 7Mar.
Wm. Hindman 26do.
John May 7April
Fras. W. Pridham 9May
I. B. Sheppard 17do.
William Price (1) 21do.
Andrew Darling 12June
Andrew Carrick 19do.
Charles Mitchell 26do.
Robt. Blake 9July
JasMarrErydone26Aug.
Evan Evans 1Oct.
John Sterling 27do.
John Scott 13Nov.
John M'Neece 9Dec.
Charles Stormonth do.
Joseph Gasquet do.
Lindsey Sims do.

1807

William Aitken 13Jan.
W. H. Banks 14do.
John Dickson (2) 21do.
Wm. Turner (1) do.
James Holmes 31do.
John Tweedale 24 Feb.
Andrew Lithgow 4Mar.
James Crockatt 28do.
Charles Queade 15Apr.
Jno. Somers Down, M.D. 27do.
Alex. Telfer 28do.
Daniel Davies 29do.
H. J. Williams 4May
James C. Hyde 6do.
S.JenningsSwayne 22do.
David Moore 8June
Lan. Armstrong 10do.
Walter Dickson 18do.
Joshua Horwood 2July
George Mitchell do.
Robert Evans, M.D. 7do.
Charles Chambers 9do.
John Owen Martin 15do.
John Williams 11Aug.
John M'Rae 25do.
Wm. Bell Carlyle 28Sept.
T. Christie Roylance 13Oct.
John Thomson(2) 17do.
John Evans, M.D. do.
John Gray (2) M.D. do.
Wm. Lodge Kidd, M.D. 20do.
James Tunstall 21do.
James Bowman 29do.
William Dryden do.
PhilipWaidron 3Nov.
Patrick Donelly 9do.
Alexander Morton do.
John Acton 17do.
John Anderson(1) 22do.
James Coulthred 26do.
James Prior 28do.
Henry Donnet 1Dec.
Thomas Jones (2) 3do.
John Macmillan 5do.
Thomas Evans 9do.
John Forbes (1) 14do.
Robert Shand 21do.
Charles Linton 25do.
AmbroseBlacklock 26do.
Richard Lewis 29do.

1808

David Lewis (1) 7Jan.
Thomas M'Neece 26do.
David Jones 9Feb.
James Leitch 1Mar.
Nich. Churchill 7do.
William Rae 29do.
John Clark 12Apr.
Thomas Marchant 16do.
James Heron do.
William Donaldson do.
George Galbraith do.
William Ratty do.
John Gough 23do.
Wm. Turner (2) 2May
William Davis 13do.
C. F. Vanderburg 25do.
John Bunting do.
Edmund James 13June
Robert Brien 25do.
George Moon 28do.
Isaac Noot do.
Henry Lewin 1July
John M'Hugh 4do.
Thomas Keys 8do.
John Waller 13do.
William Evans 24do.
Henry Day 27do.
Robert Allan 1Aug.
Alex. B. Greig do.
James Hall (1) 2do.
Thomas Williams, M.D. 8do.
G. P. M. Young 15do.
Michael Stewart 25do.
George Cooper do.
Andr. Dods, M.D. 29do.
Richard Jenkins 2Sept.
Robert C. Swan 19do.
Peter Barland 22do.
Eman. Lazzaretto 26do.
John Ingledew 1Oct.
Charles Maybery 3do.
Richard Hallahan 10do.
Thomas Bishop 15do.
Patrick Walsh 15do.
John Richardson (2) M.D. 20do.
Patrick Johnson, M.D. 24do.
John Fisher 25do.
Aug. Bozzi Granville, M.D. 27do.
Wm.Henderson(2) 29do.
Ralph Eden 30do.
James Reid 12Nov.
Abra. Illingworth 16do.
William St. George Davies do.
Pearce Power 18do.
Alex. Cockburn 19do.
Jno. Francis Legge do.
John Ogilvie 21do.
John Cuth. Clarke 25do.
James Wade 1Dec.
Thomas Fisher 3do.
Robert Johnston(1) do.
William Hillman 26do.

1809

John Wm. Latham 12Jan.
John Marpole do.

Thomas F. Davis do.
James Dobie 13do.
William Vellacott do.
George Proctor 14do.
John Henry Swann 26do.
Jos. M'Carogher, M. D. 27do.
Wm.Francis Carter, M.D. do.
John Forbes (2) M.D. do.
Henry Wm. Bull 15Feb.
Andrew Gemmell 17do.
Walter Steel, M.D. 20do.
John Edwards 22do.
Joseph Ollier 9Mar.
Rich. Woodthorpe 18do.
James Craigie 22do.
James Dickson (1) 23do.
Powell C. Blackett 24do.
Bob Blake 1April
David Lewis (2) 5do.
George Gilbert 7do.
David Steel 17do.
Andrew Allen 20do.
Nath. Nuttall Bordman 25do
John Reynolds 27do.
W. Watson M.D. 13May
H. Dun. Morison 5June
James Anderson 6July
Ebenezer Walker 7Aug.
Thomas Davies do.
James Hall (2) 28do.
Thomas Miller do.
James Osmand 30do.
John T. Jones 4Sept.
Hugh Charles 5do.
Jas. Lepper 14do.
Jas.Grant(1)M.D. 17do.
Jas. Ayres 18do.
Roger M.Cockerill 21do.
Fran. R. Jago 27do.
John Mosgrove 30do.
Jas. Holbrook 2Oct.
Edw. Seaton 10do.
Step. Lanigan 1Nov.
Jas. M'Donnell 15do.
Arc. Robertson(1) 21do.
James Foy 22do.
John M'Crystal 23do.
Dav. Mitchell 28do.
Wm. Porteous 11Dec.
Thos. C. Jones 18do.
Donald Cameron 23do.
George Birch 30do.
Hanpur Gamble 26do.
Roger M'Manus 30do.
David Watson 31do.

1810

Edward Henry St. Quintin 3Jan.
Morgan Price 9do.
John Duke 11do.
Thos. Stewart (2) 22do.
Geo. Smith 9Feb.
Geo. Parsons 14do.
Dav. Thomson 19do.
Thos. Logan 2do.
Wm. Clayton 1Mar.
John Warkman 9do.
Simon Davidson do.
I. R. Roberts 15do.
Geo. Roe 29do.
John Duncan 9May

David Ross 24May
Garden Milne, M.D. 31do.
Wm. Petrie 5June
Christ. O'Brien, M.D. 8do.
David Boyter 13do.
John Urquhart 19do.
Wm. Carroll 23do.
John Osborne 2July
John Callan 10do.
Arch.Robertson (2) M.D. do.
Geo. M'Clure 24do.
Wm. Craig 26do.
Wm. Clifford 4Aug.
W. H. Trotman 21do.
Thos. Soden 28do.
Jas. Black 10Sept.
J. W. Hallion 1Nov.
Pat. M. Buchan 5do.
John Bernard, M.D. 8do.
Rob. Gillespie 12do.
John Allan 19do.
Thomas P. Duins 24do.
John Hately do.
Geo. Drysdale 6Dec.
Robert Bower 7do.
Rich. Morgan 10do.
Hen. Towsey 12do.

1811

Edw. Caldwell 8Jan.
Jas. Hamilton 29do.
John Stewart 9Feb.
David Baird, M.D. 12do.
Thos. Roberts do.
Wm. Gregor 28do.
Thos. Cocks 1Mar.
Alex. Barr 9do.
Rob. Cooper 15April
Jos. Hen. Kent 26do.
G. C. Tegetmeier 27May
Fran. Logan 3do.
Thos. Gray 12June
Geo. Clayton 1July
Peter Cosgreave 4do.
John Howe 16do.
John Lawson 17do.
Jas. Browne 17Aug.
Jas. Tweeddale 19do.
Jas. E. Anderson do.
Chas. Miller 14Sept.
Hen. Ryan 20do.
Chas. Kent 26do.
Arch. Skirving 30do.
Corn. Woolley 2?do.
John T. Todd 12Oct.
Alex. M'Naughton 14do.
Jas. Dickson (2) 21do.
John Cochrane 23do.
Terence Clarke 28do.
Thos. Prower 1Nov.
Rob. Bateman 9do.
T. B. Pfeely 14do.
I. L. Doolan do.
And. Mannin do.
Wm. Farr 22Nov.
Thos. King 13Dec.
Jas. Stuart 19do.

1813

Thras. Clarke 9Jan.
Geo. H.Jones, M.D. do.
John Smith 31do.
John M'Ghie do.

Google

Jos. M'Leod 7Feb.
Dan. M'Namara 11do.
Geo. Brander 25do.
Geo. Michell 3Mar.
Geo. Swann 27do.
Wm. S. Thomas do.
G. S. Rutherford, M.D. 29do.
H. W. Keele 3April
Jona. Angas do.
John Tuttiett 11do.
Ralph Elliot 13do.
Mark Dill 25do.
Alex. Montgomery 3May
Jas. Stevenson 25do.
H. G. Rogan 30do.
John Speer 6June
Jas. Clarke, M.D. 10do.
Wm. Aiton, M.D. 30do.
Patrick Blaikie 3July
Geo. H. Weatherhead, M.D. 4do.
Mauritius Power 11do.
W. H. Rudland 13do.
Thos. Wallington 16do.
Primrose Lyon 18do.
David Thompson 22do.
John Gooch 5Aug.
Wm. Boyd (2) 27do.
Jas. M'Connell 9Sept.
Wm. Law do.
W. M. Keanedy 14do.
David Williams 15do.
Patrick Reilly 19do.
Peter Ramsay 19do.
Alex. Rae 13Oct.
James Cochrane 23 do.
Jas. Grant(2) 12Nov.
John Johnston 18do.
Thos. Jackson 25do.
Ebenezer Scott, M.D. 19Dec.
Joseph Field 31do.

1813

John Anderson (2) 23Jan.
Alex. Lawrence 18Feb.
Jas. Napper (2) do.
Nich. W. Roche, M.D. 27do.
Jas. Dundas 4Mar.
Geo. Johnston 6do.
David Nichol 24do.
Don. Kennedy 25do.
John Corsan 25do.
Andrew Barrie 30do.
Charles Skeoch 4April
Ger. Fitzgerald, M.D. 17do.
Henry Ellis 18do.
Thos. Barnes 22do.
Thos. Hunter 24do.
James Stewart (1) 14May
James Carruthers do.
W. A. Dalziel 20May
Geo. Glasson 21do.
Fran. Kiernan 2June
Chas. B. Maguire 22do.
Jas. Scott (3) 23do.
Robert Finlayson, M.D. 24do.
Fran. Hunt 30do.
Matthew Burnside 1July
James Brown 2do.
Chas. Guesnel 7do.
Alex. Smith 13do.

John Monteith do.
Chas. Hovell 21do.
Geo. Hogan 4Aug.
W. Illingworth 10do.
Rob. Williams (2) 16do.
Jas. M'Ternan 18do.
Abraham Warner 24do.
Henry Burrel 28do.
F. R. Clause 15Sept.
James Cowan 18do.
James Osborne 20Oct.
Gilbert King do.
James Farrell 9do.
Wm. Huey 21do.
David Wyse 23do.
Henry Hall 3Nov.
And. Macansh 10do.
And. Morrison 12do.
Wm. Dykes 16do.
Chas. Carter 27do.
Geo. Brown (2) 10Dec.
Jas. Kennedy 22do.
John Greig 23do.
Geo. Grant 27do.
Mark Thompson, M.D. 28do.

1814

G. Thomson, M.D. 1Jan.
Jas. Arnot 5do.
Henry Barnes 8do.
Sam. Morrison 10do.
Thos. Reid do.
Fran. Sankey 17do.
H. Sanderson 27do.
Pet. Cunningham 28do.
W. Enright, M.D. 5Feb.
Jas. Stewart (2) 7Feb.
Alick Osborne 12do.
John Morgan 16do.
Wm. Rogers 17do.
John Campbell 4Mar.
J. L. Patterson 8do.
Wm. Simpson 7do.
Jas. Kay do.
Pat. Magovern 16do.
Jas. M'Heath 17do.
Wm. Falls 30do.
Jos. Cook do.
Step. Ralph do.
Mat. Anderson 12April
Jas. Wilson (2) 21do.
Thomas Mela 14May
Geo. Colls do.
William Price (2) 21do.
Walter Oudney, M.D. 24do.
James Scott (4) 31do.
Thomas Allison 27June
Sam. Niell, M.D. 2July
Adam Scott 7do.
John Gillies, M.D. do.
Wm. Crichton 8do.
John M'Leau 8Aug.
Alex. Watson, M.D. 10do.
Arch. Blacklock 15do.
Wm. M'Cord 16do.
John Laird 20Aug.
W. J. Hoggan 22Aug.
John Rankin 23do.
Wm. Burn, M.D. 25do.
J. Thomson (3) 28Sept.
John Wallace do.
John Rainey do.
James Moir 3Oct.
James Hunter do.
Robt. Dobie 24do.
Michael Doak 1Nov.

Wm. Simson 1Nov.
William West, M.D. 5do.
Wm. M'Intyre, M.D 26do.
John Drummond 29do.
Arch. Ferguson 6Dec.
E. T. Dickson 7do.
Wm. Dennison 27do.

1815

Wm. Anderson (1) 4Jan.
John Cameron 1Feb.
Robert Espie 4do.
Jas. A. Mercer 9do.
James Allan 13do.
Chas. Buck 14Feb.
Robert Dunn (2) 9Mar.
Alex. Laughlin 10do.
Stephen Bowden 30do.
Robert Austin 13Apr.
Wm. Campbell, M.D. 29do.
Alex. Annandale 17Aug.
Matt. Capponi do.
David Jamieson do.
Baldassare Sammuttdo.
J. H. Acheson do.
John Reid do.
Hugh Rodie do.
John Taylor do.
F. A. Donnelly do.
Wm. Whittaker do.
Thos. Dunn do.
Joseph Stilon do.
James Cook do.
Thomas Prosser do.
Dav. Macmanus do.
Sam. Cummins do.
Ninian M'Morris do.
John Davis do.
Ann Brunner do.
John Stephenson do.
Joseph Seed do.
David Wright do.
John Wylay do.
John Armstrong do.
William Armstrong do.
Robt. M'Kinnall, M.D. do.
E. A. Smith do.
Alex. Heastie do.
Jas. Cruickshank do.
John Crocket do.
John Scatchard do.
W. B. Webster do.
Michael Goodsir do.
Wm. Bell do.
Samuel Phillips do.
Richard Smith do.
John Patchall do.
Robert M'Dowal, M.D. do.
Herman Cochrane, M.D. do.
S. H. Woolley do.
John Loudon do.
Patrick Grant do.
Robert Wilson do.
Andrew Dick do.
Allan Waters do.
Robert Dickson do.
James Biggar do.
John Haslam do.
John Paul, M.D. do.
Alexander Nisbet, M.D. do.
Wm. M'Dowell do.
Cornelius Keyll do.

Archibald Hume 17Aug.
William Martin (2) do.
Edward Kielley do.
Peter Comrie do.
James Hill do.
Wm. Burnie, M.D. do.
John M'Leay do.
Wm. Kelly, M.D. do.
T. H. Edman do.
James Morice do.
James Hanna do.
Charles Kennedy do.
Alex. Collie do.
Wm. Jones do.
Thos. B. Wilson, M.D. do.
Samuel Irvine do.
John Drew (2) 16Dec

1816

Wm. Bruce 20Jan.
John Patterson 1April
And. Henderson 16Sept.
Alex. Stewart (2) do.
James Lindsay, M.D. do.
Robert Whitelaw do.
James Wills do.
Peter Fairbairn, M.D. do.
Chas. Cameron do.
Oliver Sproule do.
Robt. Johnston (2) do.
Robt. Armstrong do.
And. Montgomery 10Dec.

1817

C. A. Browning 8Feb.
James Mitchell 8Mar.
James M'Kerrow 5April
John Liddell, M.D. 5July
David Patton 20Oct.

1818

Thos. Stone M.D. 13Feb.
James Gilchrist 2April
Ebenezer Johnston 17do.
John Runciman 7Oct.
Wm. Anderson (2) 4Nov.

1819

Jos. M'Crea 17Feb.
William Watt 22do.
Geo. Birnie 26May
James Rankin 6July
Patrick Hill 13do.
Rob. Malcolm 3Sept.
Robert Guthrie 9do.

1820

Jas. Patton 13Jan.
Wm. Clarke (2) 15Mar.
James Boyle 10Apr.
John Tarn 5May
Joseph M'Lean do.
Evan Davies 26do.
John Dobie 14Aug.
Patrick Boyle 9Sept.
James Forrester 11do.
C. J. Beverley 26Dec.
Alex. Fisher do.

1821

Pat. M'Ternan M.D. 1Jan.
Robt. Somerville do.
Henry G. Brock 9Mar.
Hugh Ferguson 23May
R. M. Ford 28Sept.
John M'Laren 16Dec.
Charles Inches 16do.

Google

1822

John Hamett 18Jan.
W.Guth. Borland 4Apr.
James Lawrence 28Aug.
826

Wm. Donnelly 13Sept.
James Rae 5Oct.
James M. Madden do.
D.Barry Conway 5Oct.
830

John Greenish 5Oct.
John Wilson (2) do.
William Rogan do.
David Finlay 7Oct.
834

Thomas Mitchell 9Dec.
Aex. Gilfellan do.
1823.
Hugh O'Neill 18Jan.
837

ASSISTANT SURGEONS.

1795

Robt. Wright 18Sept.
John Rolloff 4do.

1798

Michael Brown 2Apr.
James Hunter 21May

1799

Charles Newman 10June
John Jervis 25Nov.

1801

Rob. Gordon 23Feb.
M. C. Woods 26May
Johnson Lincoln 17Nov.

1803

Robert Gill 3Aug.
John Martin 20Oct.
Geo. Moor Jones 1Dec.

1805

Chas. Schall 4Mar.
Henry Murray 12Oct.
Thos. Bell (1) 4Nov.

1806

Thos. Foster 10Feb.
DanielM'Kechnie 24do.
Rob. Smith 11Mar.
H. E. Suggate 22April
Wm. Billings 4July
John Malloch 6Aug.
Wm. Griffiths 23do.
John G. Sparke 24Sept.
Thos. Kidd 8Dec.
John Buist 11do.

1807

Rodolphus Kent 17Mar.
Geo. Webster 18May

27

Jas. O'Connor 8June
God.Zimmerman 22Aug.
Wm. Porteous 19do.

1808

Chas. Mortimer 18Jan.
Herb. Hen. Baker 21do.
Step. Mason 27do.
Jos. Isaac Penny 7Mar.
Wm. M'Ewen 4April
John Clark 13do.
Wm. Cowling 6June
John M'Arthur 22Aug.
Henry Ruxton 23do.
Giles Ingram do.
Wm. Alexander 6Sept.
Geo. Alex. Waters 8Oct.

1809

John Baiston 17Jan.
Robert Dick 22Mar.
James Veitch (1) do.
William Morgan 10April
Patrick H. Scott 29do.
John Hunter 9May
James Low 27June
Matthew Little 10July
John Whitmarsh 24do.
Patrick Kelty 4Sept.
Robert Scott do.
John Lizars 11Oct.
Alexander Wood 12do.
John Dove 16do.
Robt. Wylie 8Nov.

1810

John Buchanan 24Jan.
Patrick Coleman 20Feb.
George Roberts 24May
Adam Young 26do.
RobertAnderson 19June
John Thomas 2July
Wm. Watt 21do.
Joseph Kerr 23do.
J. R. Rees 4Aug.
William Leyson do.
James Burnside 12Sept.
J. G. Sebire 10Dec.
W. E. Courtis do.
James Veitch (2) 11do.

71

John Watt Reid 24Dec.

1811

John Gannon 7Jan.
Charles Roberts 4Feb.
A. C. Hyndman 13do.
Robert Lamont 22do.
Robert M'Cay 9April
Alex. Adderley do.
Timothy Drayton 10do.
David Nimmo 24Apl.
Cloud Brown 6May
William Clarke do.
James M'Conkey 7do.
William Dunbar 8do.
John Thomson do.
John Kay do.
Henry Carter 11do.
Edward Jeffery 21do.
Alex. Paterson 11June
Joseph Breadon do.
Wm. Guland, M.D. do.
Edward West do.
Patrick Clarke do.
Peter de Porre do.
Lech. Hathway 25do.
Timothy Kelty 9July
Cons. O'Friell 22do.
William Rowland 1Aug
James M'Alaster 23Sept.
John Caithness 7Oct.
William Cannon 8do.
John Knox 14do.
A. I. Hughes 21do.
Wm. Aitchison 9Dec.
RobertMarshall(1) 10do.
Joseph Bassan 17do.

1812

John M'Farland 21Jan.
John Campbell do.
Adam Simpson 8Feb.
Thos. Thompson 10do.
William Aikin 17do.
Neal Robinson 24do.
Joseph M'Gowan 9Mar.
Charles D. Keane 10do.
Lawrence M'Kay do.
George Robertson 24do.
William Dickson do.
John Ferguson 28do.

118

David Elder do.
William Irwin 31do.
John Castles 6April.
George Black do.
Abraham Courtney do.
William Begg 22do.
James Barnhill 27do.
John Baird 6May
William M'Gee do.
Arthur Kift do.
Caleb Emmerson 9May
P. H. Long 13do.
John Cocks 14do.
Allan M'Laren do.
Alex. Gordon 27do.
Alexander Linton 30do.
Evan Bowen 8June
Daniel Campbell 10do.
R. J. Dallas do.
James Gorthy do.
Peter Reid do.
Charles Stodart do.
D. P. Williams do.
Wm. Black 19do.
John Gilchrist 27do.
Thomas RobertsonsJuly
John Henderson 20do.
G. T. Millett 10Aug.
John Patton 31do.
PeterMacdougall 8Sept.
JohnRiddell 21do.
Joseph Gay 6Oct.
W. F. O'Kane 7do
Campbell France 9Nov.
Godfrey Baldamus do.
David Bennett do.
Michael Quin do.

1813

Hamilton Stewart 4Jan.
Thomas Gray 18do.
Joshua Little do.
Wm. M'Auley do.
Jas. W. Langstaff do.
Isaac Dias 20Feb.
John Gray 23do.
John Summers 23do.
M. Murdoch 16Mar.
Thomas Burton do.
George Imlay 5April
Henry Marshall 19do.
Robt. Marshall (2) 23do.
John Havard 10May

169

Digitized by Google

John Wilson (2) 24May
Peter Millar 25do.
John Wilson (3) 9June
George M'Millan do.
Peter Boyd 11do.
Andrew Ramsay 25do.
John Isatt 7July
Peter Lothian 27do.
Peter Fisher 11Aug.
James Skeoch do.
John Embliug 22do.
James Smyth 23do.
Benj. Dickson 6Sept.
Richard Warwick 6Oct.
Jas. H. Chandler 8do.
John Love 18do.
Robt. Morrison 10Nov.
Thos. Bell (2) 29do.
Joseph Steret 6Dec.
Mich. M'Ennally do..
Robert Gourley 20do
Duncan M'Nicoll do.
George Sibbald do.

192

1814

Wm. Jas. Hunter 14Jan.
Jas. Armstrong do.
Andrew D. Wilson do.
Jos. Laneuville 24do.
Ja. Gregory M.D. 25do.
Alex. Jamieson do.
Thomas Conolly 7Feb.
Jeremiah Riordan 8do.
John Hall 22do.
Morgan Sheahan 7Mar.
Andrew Small do.
Clement C. Todd 11do.
Thos. Brownrigg 21do.
Alex. Baird 21Mar.
John Houstoun 23do.
James Ellis 5Apr.
Sam. Mackey 18do.
Sam. Wallace 12Sept.
C.R. Schumacher 3Nov.

211

1815

E. Graebke 10do.

1816

Anth. Donoghoe 11July

1822

William Folds 9Oct.
Thaddens Porter 9Oct.
Thos. Douglas Eshelby do.
Geo. Todd Moxey, M.D. 4Nov.
Chas. M'Arthur do.
Andrew Sinclair do.
Alex. Lane do.
John Robertson 6do.
Andrew Tweeddale 9do.
Thomas Bell (3) 11do.

223

Geo. Ellery Forman 3Dec.
George Symers do.
Nicholas Magrath do.
Isaac Wesley do.
Wm. Belcher, M.D. 9do.
Horatio Rymer do.
Jas. Shiells Wilkes do.
David Geddes 16do

1823.

John James 13Jan.
Benj. Browning do.
Arch. Gilchrist do.
John Brown 15do.
Rt. Maxwell 29do.
Graham Acton 25Feb.
Rt. Henderson Hoggan do.
Peter Leonard 6Mar.
Benj. M'Avoy do.
Thomas Watt 13do·

241

DISPENSERS OF HOSPITALS.

1792

Steph. Hammick 28Sept.

1799

Robert Hume 1July

1803

Jos. Woolnough 23June

3

James M'Kee 4July
Samuel Waight do.

1804

Wm. Taylor 21Feb.
John Smith 31July

7

1806

John Bourke Douglass 7April.
Robert Smith 21Aug.

1810

J. H. Curtis 13Nov.

1811

Thomas Tripe 18Feb.

11

1812

Alfred Nicholson 28Mar.
Wm. Marks 8Sept.
Wm. Price 11Dec.

1821

G. Beaufoy White 6Nov.

15

HOSPITAL MATES.

Wm. Eyre 6Mar.11
Sam. Wicks do.
C. W. Smith 18Sept.13

Digitized by Google

A LIST OF THE PURSERS OF HIS MAJESTY'S FLEET,

With the Dates of their First Warrants.

NAMES.	Seniority.
1768	
Thos. Vivion	2Mar.
1773	
Thos. Bass	1Nov.
1777	
John Tackle	18April
Thos. L. Yates	3July
Nich. P. Rothery	15Sept.
1778	
Geo. Cheyne Grout	8Apr.
Mat. Hardy	11do.
Edw. Bate	2Oct.
John Smith	30Nov.
1779	
John M'Arthur (a)	22Mar.
Sidney Swiney	7April
Jas. Robinson	7Dec.
Sam. Crowley	9do.
1780	
Gillies Macbean	2Mar.
Chas. Sedgwick	6April
Pat. Conway	25July
Wm. Moore	14Sept.
Wm. Tireman	22do.
1781	
Rob. Farquhar	19Jan.
Fran. Francillon	15Feb.
Brinley Sylvester Oliver	12Mar.
John Copland	30July
Thos. Manclark	16Aug.
1782	
Rich. Symons	4Mar.
Alex. Hogg	7do.
Peter Welsford	21do.
John Hopper	23May
Wm. Tickell	30Dec.
1783	
William Page	25Jan.
Jas. Street	do..
Geo. Grant	28do.
Frederick Knight	31do.
Geo. Harries	13Mar.
Jas. Henderson	25April

NAMES.	Seniority.
1785	
Wm. Ballingall	7Sept.
1788	
John Clyde	21May
Moses Hawker	18Dec.
1790	
Rich. Gilbert	1April
Wm. Goldfinch	27May
James Brooking	30June
John Hodge	18Aug.
Jas. Baikie	13Sept.
Jas. Blennerhasset	14Oct.
Wm. Morgan	15do.
Smithson Waller	18Dec.
1791	
Rich. Bromley	26Jan.
Tho. R. Spearman	6May
Wm. Bundock	24do.
Thos. Hoseason	do.
1792	
James Grant	25Feb.
Jas. Clyde	29June
1793	
Rob. Cooper	21Jan.
Chas. Matson	29do.
Thos. Goddard	11Feb.
Edward Lampert	4Mar.
Rice Williams	15April
J. Jenkinson Lanyon	10May
Mich. Flanagan	do.
Wm. Hancock	20July
Rich. Holmes	12Aug.
Geo. Jackson	27do.
Rob. Greive	7Sept.
John Evans	19do.
Wm. Wolfe	6Nov.
Rob. Gamble	30do.
1794	
John Bignell	8Jan.
John M. Marchant	18do.
Arch. Murray	29do.
John Mor. Pinwill	19Feb.
Chas. Norbrun	21do.
Jas. Browell	17Mar.
George Redmond Hulbert	29do.

NAMES.	Seniority.
Thos. Cole (a)	19April
John S. Richards	27May
Thos. Alldridge	10June
Peter Davies	13do.
Thos. Titterton	15do.
Henry Jones	18do.
Lewis Gordon	18Aug.
Thos. White	19do.
John Vallack	do.
John Waldron	15Sept.
Jas. West	27do.
John Barnett	22Oct.
Thomas Fitzgerald	25do.
1795	
Geo. Booth	31Mar.
Sam. Curry	do.
Dan. Smith	18April
W. Bately Page	18May
Sir Digory Forest Kt.	12June
Sam. Rickards	4July
W. Read Shugar	30Sept.
Wm. Holman	17Oct.
John Goldsmith	3Nov.
William Henry Whitehurst	6do.
Edw. Hatfull	17do.
Simon Little	24do.
Henry Masterman Orchard	30do.
1796	
William Bowman Murray	20Jan.
Wm. Sison	28Jan.
The above Officers are on the Half-Pay of 5s. per diem.	
Edw. Bell (a)	1Feb.
John Seward	9Apr.
Henry Dove	27April
Jas. Wm. Nobbs	28July
Jas Baker	29do.
James Peghe	27Sept.
Rob. Payne	30do.
John Brenton	21Oct.
Jas. Scott	1Nov.
Jno. Parr Bushell	16Dec.
John Taylor (a)	22do.
1797	
Edw. Fricker	17Jan.
Mich. Fogarty	26do.

NAMES.	Seniority.
Thos. Tait	9Feb.
Ben. Jennings	13do.
Rich. Booth	14do.
Caleb Blake	4Mar.
Henry Wells	11do.
Octavius Hall	29April
Hen. Phillips	7June
Thos. F. Jessep	20do.
Wm. Peche	22July
John Wills	9Aug.
Wm. Thomson (a)	7Sept.
Wm. Christy	2Oct.
Geo. B. Harrison	26Dec.
1798	
Peter Henwood	12Jan.
Jas. Macfarlane	13Feb.
Thos. Reeve	19do.
Peter Hughes	2Mar.
Patrick Leonard O'Reilly	13do.
James Milner	21do.
Sam. Eales	24do.
John Gullett	1May
Thos. West	26June
Step. Street	20July
Cha. Ed. Andrews	1Aug.
John Cole	16do.
Wm. Goodwyn	6Sept.
Wm. Knapman	16Oct.
Wm. Willie	30do.
Rich. Illingworth	26Nov
Jonas Toby	24Dec
1799	
Ben Crocker	19Jan.
John Shea	8Feb.
John Spice Hulbert	19do.
Chas. Martin Bulteel	18Mar.
Robert Richmond Rose	18April
John Lowdon	22do.
John Purver	21May
John Mayhew	12July
Jas. Hardstone	23do.
Jos. Wilkinson	27do.
Jas. Miller (a)	21Aug.
Rob. Chapman	5Sept.
Dan. Morison	do.
John Mitchell	25do.
Thos. Smith	1Oct.
Thos. Rickford	19do.
John Ferrier	do.
Edw. White	2Nov.
John Brown (a)	13do.

Digitized by Google

1800

Ben. Burd 30Jan.
George Hopper Toulmin do.
John Archdeacon 1Feb.
Jos. Williamson 9Mar.
John Richards 18April
Ford Brown 26do.
Thos. Wallis 2May
Geo. Davis 9do.
Jas. Hutton 10June
John Walker do.
James Hyslop 13July
Thos. Godfrey 17do.
Jas. Meek 25do.
Sam. Giles 1Aug.
Edw. Geo. Napier 9do.
Wm. Wilson 22Sept.
Wm. Perry 25do.
Wm. Henry Sandwich 4Oct.
Wm. Godfree do.
Jas. Nicholls 10do.
Thos. F. Hawkins do.
Mich. Scott 13do.
Dan. Sparshott 20do.
Rob. Burn 3Nov.
Rich. Goodridge 15do.
Alex. Mackay Fry 11Dec.
John Larby 25do.

1801

John Luckombe 25Jan.
Abraham Preston 2Feb.
John M'Leod 15do.
Geo. Orpwood 16do.
Jos. Sherrard 16do.
Mark Marsden 19Mar.
Jas. Wilson 31do.
Thomas Ricketts 11June
John Fillis 14July
Thos. Menzies 14Aug.
Rob. Brown 18Sept.
Geo. Mitchiner 31Oct.
Geo. Thorn 3Dec.
Rich. Reep 21do.
Wm. Ernest Bushell 30do.
Pet. Jno. Stokes 31do.

1802

Edw. O'Maley 14Jan.
Caleb Wheeler do.
Stoteville Isaacson 18Mar.
Thomas Richard Priestly 23April
Nath. Gear Butt 1June
Rob. Sutton 10do.
Alex. Stewart 2Aug.
Richard Feltham Guy 10do.
Henry Best 14Oct.
John Edmonstone 6Nov.

1803

Sam. Champion 8Jan.
Jas. Boyle 1Feb.
Harry Niblett 22Mar.
Wm. Tuckfield 25do.

Rich. Cotter 30do.
Zeph. Blundell Ostler 30April
Rich. Knight (*b*) 3May
Michael Canty 7do.
Thos. Galler 12do.
Jas. M. Perkins 14June
Mich. L. Raven 18July
John Speed 5Aug.
Wm. Askew 19do.
Jas. Pottinger 29do.
Thos. John Williamson 28Sept.
Wm. Phillips 17do.
John Gilbert Honor 26do.
Jacob Weymouth 6Oct.
Edw. Harris 8do.
Geo. Edwards 15Nov.
Jas. Chas. Cumming 25do.
Chas. Kane 9Dec.
Thos. Aug. Wallis 12do.

1804

Sam. Davis 4Jan.
John Windeyer 11do.
Wm. Jones (*a*) 14do.
Moses Rawlins 18do.
John Sullivan 19do.
John Collins 25do.
John Nunn Jewell 25do.
Owen Roberts 16Feb.
Bryan Wilson 3Mar.
Geo. Flintoft 16April
Rich. Hallilay do.
Wm. Bryant 30do.
Geo. Hodgskins 5May
John Pratt 29do.
Thos. Major 8June
Jos. Grimes 28do.
Rich. Smith (*a*) do.
Peter Forrest 30do.
Thos. Stones 4July
Edw. Penny 10do.
John O'Brien 21do.
Sam. Ody Webb 20Aug.
Rob. Goldin 25do.
Ben. Soden 28do.
John Taylor (*b*) 25Sept.
Thos. Darby 20Oct.
Jas. Dupre 3do.
John Elliott 16do.
John Sampson 18do.
Jn. Binsted Cotman 25do.
Thos. Sarell 1Nov.
Jos. F. Willcock 2do.
John Olive 7do.
Thos. Reed 8do.
Wm. Green do.
Wm. Bobbett 24do.
Rob. Mills 11Dec.
John Norcock 21do.

1805

Jas. Loudon 24Jan
John Rob. Glover 19Feb.

Thos. Young 1Mar.
Wm. Augove 6do.
John Carter 15do.
John Gill 27do.
John M'Arthur (*b*) 4April
Geo. Maber 8do.
Thos. Cole (*b*) 10do.
Wm. Webb 19do.
Barth. Worth 20do.
W. Benge Basden 21May
Jas. Overy 5July
John Salter 18do.
Philip Carteret Le Geyt 24do.
J. F. Petherick 1Aug.
Henry Cooper do.
Jas. Fletcher 6do.
John Bryan 11Aug.
John King (*a*) do.
Fred. Horton 24do.
Wm. Collman 4Sept.
Matt. Anderson 5do.
Jos. Chas. Court 25do.

The above Officers are on the Half-Pay of 4s. per diem.

Arthur Lindsay 28do.
Thos. Ullock 30do.
Nath. Haydon 3Oct.
Geo. A. Ellis 4do.
Jos. Marshall 8do.
John Bowman do.
Wm. Bailey 4Nov.
John Collman 13do.
John Lane 18do.
Thos. Terry 25do.
Peter Cristy 18Dec.
John Warden 30do.

1806

William Brent 1Jan.
Arthur N. Earle 16do.
Wm. Davidson do.
Thos. Jennings (*a*) 29do.
James Dunn 30do.
Wm. Oakley 31do.
Rd. Danby Charles 4Feb.
John March 5do.
Andrew Thomson 7do.
Charles Pinfold do.
James Watts 6Mar.
Thos. Goble 25do.
Rich. Sholl 27do.
Thos. Jennings (*b*) 3April
Rich. Foote 7do.
Mark Hammond 19do.
Rd. Green Didham 22do.
Edw. Bell (*b*) 29do.
John Payton Latney 6May
John Maddocks 22do.
Wm. Moon Ingram 7June
Wm. Kearse Cowley 1July
Alfred Carpenter 10do.
David Prowett 22do.
Wm. Trent Hamlyn 28do.
James Brisben 31do.
Harry Munro 14Aug.
Josiah Higden 16do.
Wm. Mason 22do.
Joseph Henry Fitch do.
Robert Scott 30do.

Ed. Sid. Stewart 30Aug
William Leach 1Sept.
Robt. L. Horniman 3do.
Thomas Bastin 8do.
Timothy Young 9do.
Thomas Pame do.
John Haile do.
Lemuel Hughes 25do.
John Traverton 27do.
Thomas Hannam 29do.
John Nairne 20Oct.
John Reid 7do.
Thos. Evans 23do.
Arthur Clarance 24do.
Rich. Hurrell 7Nov.
Wm. Curry Hillier 11do.
Rd. Brickwood do.
Edw. Scott 1Dec.
John Hooper 13do.
F. W. Pike do.
Henry Campling do.
Benj. Parkhurst 20do.
Daniel Sullivan do.
John Ross 23do.
Arthur Gifford 26do.
Walter Currie 29do.
John Duncan do.
John Martin 30do.

1807

James Fuller (*a*) 3Jan.
John Macnamara 8do.
John Walter 12do.
William Augustus Davies 12Feb.
William Slade 19do.
Edw. Dyer 27do.
John Gibson 4Mar.
Hugh Corbyn 14do.
John Baker do.
John Thos. Glendon 25do.
Wm. Rd. Davies do.
Fred. Pettman 30do.
Wm. Mark 13April
Augustus Wm. Hen. Le Neve 29do.
Robert Ellis do.
John P. Bailey 7May
James Mounsher 18do.
Wm. Geo. Williams 3June
Matthew Corney 13do.
George Brodie 22do.
John Howard 1July
James Johns do.
Wm. Pritchard do.
John Slatter 7do.
Jos. Pitman Clarke 8do.
John O'Connor 14do.
Wm. Wynter 17do.
S. Yarwood 14Aug.
Luke Smyth 17do.
David Clow 29do.
John Marsh Suett 3Sept.
Robt. Clement Sconce 22do.
Samuel Cook 25do.
Joan Sinclair do.
George Miller 30Oct.
Robert Sharp 12do.
Rich. M. Whichelo 25do.

Digitized by Google

Wm. Brown (*b*) 6Nov.
Rich. Michell 12do.
John Gunnell 17do.
James Brownley 22do.
Sam. Wadland 30do.
G. Voller Onghton 4Dec.
Henry Omer do.
John Thomson (*a*) 5do.
Henry G. Windsor 6do.
Wm. Lydiard 10do.
Wm. Wright 14do.
Goate Gurdon 17do.
Wm. Savory 18do.
Thomas Grant 19do.
Andrew Iudewick 21do.
John Lockhart 26do.

1808

John Hill (*b*) 2Jan.
Henry K. Bamber 5do.
Wm. Eales 11do.
Thos. Egan 12do.
John A. Lethbridge 13do.
James Simpson Wells 25do.
John Beater 28do.
Step. Howe Roche 29do.
John Tapson 30do.
John Geo. Ravill 1Feb.
Lewis Morgan 2do.
Edmund Shuttleworth Anstice do.
Thos. Gliddon 3do.
Wm. Thos. James 9do.
Wm. Dyer (*a*) 8do.
Thos. Temple 17do.
Wm. P. Browne 20do.
Alex. M'Coy 4Mar.
John M'Murray 7do.
Wm. John Smith 10do.
Wm. Wild 16do.
Wm. Dyer (*b*) 19do.
Francis Geo. Tabart 21do.
James Burgess 22do.
Lewis D. Duval 23do.
John Stanway 30do.
Joseph Mason 31April
John Palmer do.
John Wrigley 9do.
Wm. Walker 12do.
John P. Sarjeant 9May
Jesse Sloggett 12do.
James Wise 19do.
George Guy 8June
John Day Jones do.
J. Lemoy Llellyett 9do.
Edw. Roden Huggins 13do.
Wm. Hen. Hamilton 14do.
Eugene Ryan 16do.
Henry Ennis 18do.
W. J. Atrill 29do.
George Garratt 2July
William M'Lennan 7do.
Joseph Soady do.
Samuel Wilcox 14do.
Alexander Brown 30do.
Wm. Watmough 1Aug.

Christopher Wilson 6Aug
David Foggo 11do.
Jonathan Gaine do.
George Debus 17do.
Wm. Williams (*b*) 24do.
John Robertson do.
Emeric E. Vidal do.
Stephen Fisher 10Sept.
John Young 12do.
Daniel Bradby 16do.
Joseph Jacobs 19do.
Thomas Cox 26do.
William Calloway 7Oct.
Edwin Bentley 25do.
Robert Jno. Smith 27do.
Wm. Lemon 17Nov.
John Watson (*a*) 5Dec.
Walter Alexander Urquhart 9do.

1809

W. Boyle Uniacke 1Jan.
Philip A. Marcuard 14do.
George Anderson do.
Charles Compton do.
Rich. Drummond Mosbery do.
George Nichols 16do.
Philip Thovez 23do.
Chas. Martyr 1Feb.
Charles Beaumont 2do.
David Bruce 22do.
Charles Bowley 7Mar.
William Blair 15do.
Jas. Hills Manley do.
David K. Whytt 22do.
Isaac Wilcocks do.
William Ingram do.
Alex. Lockhart 27do.
William Crane 28do.
James Sparshott 29do.
Charles Grills 30do.
James Huggins do.
Thos. Gorton 5April
Thomas Watson 13do.
Edward Bristow 19do.
William Thom 26do.
David Mustard do.
John Stigant 21do.
Benjamin Chime 10May
Hector M'Lean 19do.
John Bannister 23do.
James Tomlins 25do.
R. Hobbs Goldin 3June
George Waller 5do.
William Stowe 19do.
Sam. Armstrong 23do.
Robert Hendrick Goddard 1July
Thomas Shanks do.
Richard Bartlett 5Aug.
Francis Brothers 7do.
Joseph Ray do.
Arthur Frame 11Sept.
Thomas Brett do.
Robert Tronson 19do.
John J. Dicasy 25do.
Stephen Mackey 4Oct.
John Melvin 9do.
Sam. Jas. Butcher do.

Nicholas Drew 2&Nov.
Richard Watkins 4Dec.
John Richardson 19do.
James Rudall 20do.
Wm. M'Lellan 23do.
Augustus Carvey 30do.

1810

Charles D. Unwin 13Jan.
Rog. Postlethwaite 17do.
Philip Williams 6Feb.
Charles Russell Palmer 14do.
Jacob Walter Smith 19do.
William Garnons Brenton 2Mar.
Charles Whitcher 19do.
Francis Treasse do.
Edw. Blackmore 30do.
Lawr. Kennedy 4April
William Quarme Skewes 20do.
Hewson Dutchmap 3May
William Ayre 25do.
William Barrett 28do.
Edward Pollock 13do.
John Watson (*b*) do.
Samuel Henley do.
James Kitching 19do.
Frederick Bone 25June
Thos. Hillard Williams 12July
W. Adair H. Paddon 18do.
John Barber 7Aug.
Wm. Henshelwood 11do.
Richard Kent 15do.
John Elgar 29do.
James Renton 14Sept.
Thomas Snepp 15do.
Thos. Bate Shepard 22do.
Samuel Christy 16Oct.
Francis Taylor 29do.
George Bennett 31do.
William M'Gowan 29Nov.
John Porter 11Dec.

1811

Frank Harger 17Jan.
James Morse 27do.
Geo. Whitehouse 1Feb.
Gilbert Duncan 16do.
Wm. Thos. Price do.
William Soady (*a*) do.
Thos. Fairweather 20do.
John Kneeshaw do.
James Jones 7Mar.
William Gregory 18do.
William Edwards 6Apr.
Maurice Clark 17do.
Thomas Rowley 22do.
James Miller (*b*) 8June
Michael C. Stephens 9July
Alexander Smillie 1&Aug
Edmund Griffin 27do.
Thos. Hubbard 30Oct.
Sam. Brooking do.
Sam. H. Manley 29do.

Geo. Taylor Smithson 1Nov.
Richard Green 6do.
George Starr do.
Joseph Edye 15do.
Herbert Othen 4Dec.
Hugh Hannay 7do.
James A. Weeks 11do.
Joseph Shields 12do.
James Benifold 19do.

1812

Alex. Penprase 9Jan.
Robertson Kippen 16do.
Benjamin Fenn 21do.
Palmer Jno. Loney 28do.
Daniel Long do.
Thomas Brown 30do.
Rob. Mann Read 31do.
Thos. Williams 3Feb.
S. W. Dakin Fores 7do.
William Braund 21do.
Joseph Denny 26do.
John Anderson 28do.
William Harris 16Mar.
Edward Suter 17do.
Thomas M'Knight 19do.
John Thompson (*b*) 24do.
George Goodwin 25do.
William Reeve 8Apr.
John Acton 6do.
Gregory Cole 14do.
Thomas Frost 20May
Robert Young 16July
Thomas Pownall 9do.
Chs. Ed. Cotterell 31do.
Thomas Rowe 4Aug.
E. M. Burke 18do.
Cha. Oliver Davies 26do.
Joseph Willcocks do.
Thomas Nisbett 27do.
Edward Burke 2Sept.
Arthur Dawson 4do.
William Bowden 12do.
William Paine 15do.
Joseph Bundock 17do.
Isaac Roberts 21do.
Thos. S. Peckston 3Oct.
Thomas Sam. Hood 6do.
George Dowell 28do.
Alexander Riach 30do.
John Tindall 26Nov.
Benj. Heather 14Dec.
Archibald Petrie 17do.
George Kent 19do.
Thomas Farley 31do.

1813

Charles Williams 8Jan.
Jos. F. Russell 24Feb.
David Irvin 3Mar.
John Marks (*a*) 9do.
J. M. Hoffmeister do.
Arthur Lupton 27do.
W. R. Cracknell 8Apr
James Dodd Keely 14do.
Stephen Spurling 21do.
James Yorston 23do.
Campbell Hunter 3May

Digitized by Google

George Robson 6May
John Jermain 8do.
Harry Stoe Man 13do.
Thomas Kerigan 22do.
William Turner 28do.
Charles Kendall 29do.
Stephen Holman 9June
Tho. Mooney Macnamara 13July
Richard Smith (*b*) do.
W. R. Chester 9Aug.
John Cook Taylor 10do.
James Todd Lathy do.
John Brown (*c*) 11do.
Wm. H. Hooper 19do.
John Curtis do.
Samuel Godfrey Bunn 28Sept.
Harris Harrington do.
Peter Vernez 1Oct.
Wm. Henry Breay do.
James Clery 8do.
Wm. Cuming 14do.
John Orchard do.
James Griffiths 15Oct.
Jeremiah Read 19do.
Thos. Harding do.

684

Rich. Haig 28Oct.
John Garby do.
Thos. G. M'Murray 30do.
John King (*b*) 6Nov.
Henry S. Dyer do.
Edw. Needes do.
John Giles 11do.
BruceRobt. Nairne 12do.
William Kimber 13do.
James White 15do.
James Ozzard 3Dec.
James Fuller (*b*) 8do.
Edw. T. Hooper do.
John Ryan 11do.
Thos. Kains 13do.
William Bell 30do.
Isaiah Resick 23do.
Thos. Shears 27do.
John Groneus 30do.

1814

Philip Winsor 6Jan.
Wm. Thomson (*b*) do.
Thos. Mends 11do.
Wm. Thomas 15do.
Wm. Wiseman 15do.
Wm. Isaac 18do.
John Thorn do.
Geo. Marsh 23do.
William Little 27do.

712

Wm. Crisp 31Jan.
J. M. Hope 8Feb.
Patrick Duffers 14do.
Wm. D. Garwood 19do.
Wm. Jackson 21do.
Henry Webb 5Mar.
John Monk Lambe 9do.
Thomas Thomas 12do.
George Wallis 17do.
Jn. Coldstream Harris 17do.
Jos. A. Berryman 1Apr.
John Henry Cook 5do.
Matthew Lyon 6do.
Philip Mark 9do.
Wm Morton do.
Eneas Mackintosh 26do.
Joan Beal 5May
Henry Dean 8do.
H. Benj. Homes Long 27do.

William Andrews 20June
Wm. B. Borham 12July
Thos. Allan do.
Thos. Cockburn 20do.
Rich. Williams 23do.
Thomas Turner do.
Michael Arthur 23do.
Thomas Leslie do.
John Gannis Lean 23July
Thomas Fox do.

741

Thomas Martin Ilden Tilby 23July
James Giles do.
Thos. Woodman do.
Thos. Simpson do.
William Burrington Parsons do.
John Marks (*b*) do.

1819

Thos. Witney Parker 26Mar.
Wm. HenryBond 27Sept.

1820

Robert Lewer 20April
Arth. Philip Dent 27do.
Js. Lillicrap Marchant 8Sept.
James Hawken 2Oct.
ThomasWilley 27do.

1821

Wm. Balhetchet 1June
Geo. Rowlett 10 Sept.
John Ward 22do.
John Bell 15Dec.

1822

John Warwick 21Feb.
Abraham Sugden 11June
Walter Burke,, 26Nov.

1823.

Wm. Hen. Brown 11Jan.
Thomas Archer 15Feb.

763

NAVAL OFFICERS

OF THE MOST HONOURABLE ORDER OF THE BATH, IN THE ORDER OF THEIR NOMINATION.

ADMIRAL OF THE FLEET, H. R. H. WILLIAM HENRY, DUKE OF CLARENCE, K.G., .K.T. G.C.B.

KNIGHTS, *Grand Crosses.*

	Nominated.		Nominated.
Admiral *Sir* James Saumarez, *Bt.*	5Sept.01	Admiral *Sir* Chas. Morice Pole, *Bt.*	20Feb.18
Admiral Wm. *Earl* of Northesk	29Jan.06	Vice-Admiral *Sir* George Cockburn	20Feb.18
Admiral *Sir* Rd. J. Strachan, *Bt.*	29Jan.06	Admiral *Sir* Wm. Domett	16May20
Admiral *Hon. Sir* A. J. Cochrane	29Mar.06	Vice-Admiral *Sir* Thos. Foley	16May20
Vice-Admiral *Sir* Rd. Goodwin Keats	13Oct.09	Admiral *Sir* Chas. Henry Knowles, *Bt.*	20May20
Admiral Wm. *Lord* Radstock	2Jan.15	Admiral *Hon. Sir* Thos. Pakenham	20May20
Admiral *Sir* George Montagu	2Jan.15	Admiral *Sir* George Martin	23Feb.21
Admiral Edward *Viscount* Exmouth	16Mar.16	Vice Admiral Sir Tho.B. Thompson, *Bt.*	14Sept.22
Admiral James *Lord* Gambier	7June15	Vice-Admiral *Sir* Harry Neale, *Bt.*	14Sept.22

Digitized by Google

KNIGHTS, *Commanders.*

	Nominated.		Nominated.
Admiral *Sir* J. Hawkins Whitshed	2Jan.15	Rear Admiral *Hon. Sir* Henry Hotham	2Jan.15
Admiral *Sir* Rd. Bickerton, *Bt.*	do.	Rear Admiral *Sir* Josias Rowley, *Bt.*	do.
Admiral *Sir* John Knight	do.	Rear-Admiral *Sir* Edward Codrington	do.
Admiral *Sir* Edward Thornbrough	do.	Rear-Admiral *Sir* Charles Rowley	do.
Admiral *Sir* Albemarle Bertie, *Bt.*	do.	Rear Admiral *Sir* George Eyre	do.
Admiral *Sir* John Sutton	do.	Rear Admiral *Sir* Charles Brisbane	do.
Admiral *Sir* Eliab Harvey	do.	Rear Admiral *Sir* John Talbot	do.
Admiral *Sir* Edmund Nagle	do.	Rear-Admiral *Sir* Edw. Berry, *Bt.*	do.
Admiral *Sir* Wm. Sidney Smith	do.	Rear-Admiral *Sir* Edw. Hamilton, *Bt.*	do.
Vice-Admiral *Sir* Herbert Sawyer	do.	Captain *Sir* Edw. W. C. R. Owen	do.
Vice Admiral *Hon. Sir* Robert Stopford	do.	Captain *Sir* Thos. Masterman Hardy, *Bt.*	do.
Vice Admiral *Sir* Charles Tyler	do.	Captain *Sir* Jahleel Brenton, *Bt.*	do.
Vice Admiral *Sir* Thomas Williams	do.	Captain *Sir* Michael Seymour, *Bt.*	do.
Vice-Admiral *Sir* William Hargood	do.	Captain *Sir* Philip Bowes Vere Broke, *Bt.*	do.
Vice-Admiral *Sir* Robert Moorsom	do.	Captain *Sir* Wm. Hoste, *Bt.*	do.
Vice Admiral *Sir* Lawrence W. Halsted	do.	Captain *Sir* Christopher Cole	do.
Vice-Admiral *Sir* Jos. Sydney Yorke	do.	Captain *Sir* Geo. Ralph Collier, *Bt.*	do.
Vice-Admiral *Hon. Sir* Arthur Kaye Legge	do.	Captain *Sir* James Lind	do.
Vice-Admiral *Sir* Franc. Laforey, *Bt.*	do.	Captain *Sir* James Alexander Gordon	do.
Vice-Admiral *Sir* Philip Chs. Durham	do.	Captain *Sir* Thomas Staines	do.
Vice Admiral *Sir* Israel Pellew	do.	Captain *Sir* Edward Tucker	do.
Vice-Admiral *Sir* Benjamin Hallowell	do.	Vice-Admiral *Sir* Davidge Gould	7June15
Vice-Admiral *Rt. Hon. Lord* A. Beauclerk	do.	Vice-Admiral *Sir* Charles V. Pearose	3Jan.16
Vice Admiral *Sir* James Nicoll Morris	do.	Rear-Admiral *Sir* David Milne	19Sept.16
Vice-Admiral *Sir* Thos. Byam Martin	do.	Vice-Admiral *Sir* Manley Dixon	12Aug.19
Vice-Admiral *Sir* Wm. Johnstone Hope	do.	Rear-Admiral *Hon. Sir* Henry Blackwood, *Bt.*	12Aug.19
Vice-Admiral *Rt. Hon. Lord* Hen. Paulet	do.	Rear-Admiral *Sir* J. Poo. Beresford, *Bt.*	12Aug.19
Vice-Admiral *Sir* Graham Moore	do.	Admiral *Sir* Henry Trollope	20May20
Vice-Admiral *Sir* Henry W. Bayntun	do.	Admiral *Sir* H. D'Esterre Darby	20May20
Vice-Admiral *Sir* Richard King, *Bt.*	do.	Admiral *Sir* John Wells	20May20
Vice-Admiral *Sir* Richard Lee	do.	Vice-Admiral *Sir* Henry Nicholls	20May20
Vice-Admiral *Sir* William Hotham	do.	Rear-Admiral *Sir* Robt. Barlow	20May20
Vice-Admiral *Sir* Pulteney Malcolm	do.	Captain *Hon. Sir* Geo. Grey, *Bt.*	20May20
Rear Admiral *Sir* John Gore	do.		

COMPANIONS.

REAR ADMIRALS.

Willoughby Thos. Lake
William Charles Fahie
Henry Digby
Charles Ekins
William Prowse
Sir Jas. Athol Wood, *Kt.*
Thomas Harvey
Richard Hussey Moubray
John Bligh
Thomas Baker
William Cuming
James Walker

CAPTAINS.

George Scott
John Tremayne Rodd
Graham Eden Hamond
Velsnet Vashon Ballard
Hon. Thos. Bladen Capel
Lucius Hardyman
Edward Brace
Francis Wm. Austen
Patrick Campbell
Edward Rotheram
Charles Grant
George Wolfe
George Mundy
George Sayer
Frederick Lewis Maitland
Sir James Brisbane, Kt.
Hon. G. H. L. Dundas
William Parker
John Wentworth Loring
Samuel Warren
Charles Bullen
Richard Byron
George Tobin
Wm. Henry Webley Parry
John Hayes
Samuel Pym
Robert Barrie
Charles B. H. Ross
Wilson Rathborne
Sir Murray Maxwell *Knt.*
Chas. Marsh Schomberg
James Hillyar
Rt. Hon. Ld. W. Fitz Roy
Rt. Hon. Ld. Geo. Stuart
Joseph Nourse
Charles Richardson
Richard Budd Vincent
Arthur Farquhar
Hon. F. W. Aylmer
John Pilfold
Peter Rainier
Hon. Henry Duncan
John Hancock
Alexander Robert Kerr
Donald M'Leod
Francis Mason
Philip Cart. Silvester
Sir Lucius Curtis, *Bt.*
William F. Wise
George Francis Seymour
Hon. A. Maitland
Hon. G. G. Waldegrave
Hon. George Cadogan
Edmund Palmer
Wm. Augustus Montagu
Edward Chetham
John Phillimore
Samuel Jackson
George Harris
Thomas Searle
Henry Hope
Thomas Usher
Samuel John Pechell
Hon. F. B. R. Pellew
Francis Augustus Collier
Charles Gill
Francis Newcombe
William Godfrey
Charles Napier
William Mounsey
Thomas Forrest
Henry Witmarsh Pearse
Phipps Hornby
William Paterson
Henry Prescott
Nesbet Jos. Willoughby
William Elliott
John Cooke
Jeremiah Coghlan
Thomas Fellowes
John Duff Markland
Gawen Wm. Hamilton
James Pattison Stewart
Richard Spencer
Booty Harvey
A. W. J. Clifford
John William Andrew
A. R. Sharpe
James Black
J. Needham Tayler
John Fordyce Maple
Robert Bloye
John Smith
W. Fairbrother Carrol
Wm. Howe Mulcaster
Colin M'Donald
Jas. J. Gordon Bremer
George B. Trollope
John Harper
Fairtax Moresby
John Marshall
Thomas Ball Sullivan
Thomas Alexander
Nicholas Lockyer
Rowland Money
Henry Moutrecor
Henry Loraine Baker
Robert Ramsay
Samuel Roberts
John Toup Nicolas
John Lawrence
Alexander Dobbs

COMMANDER.

Timothy Scriven

Digitized by Google

A LIST OF THE FLAG-OFFICERS IN COMMISSION,

With their Flag-Lieutenants, Secretaries, &c.

Stations.	FLAG-OFFICERS.	Flag-Lieutenants.	Secretaries.
Leith	*R.-Admiral* ✚ *Sir* John Poo Beresford, *Bt.*	Chr. Wyvill	William Christy
Nore	*Vice-Admiral* ✚ Sir Benjamin Hallowell	Charles Hallowell	James Dunn
Portsmouth	*Admiral* ✚ Sir James H. Whitshed.	Geo. B. Martin	J. R. Glover
Plymouth	*Admiral* ✠ *Hon. Sir* A. I. Cochrane	Charles Graham	Rob Seymore
Ireland	*R.-Admiral Rt. Hon* J. *Lord* Colville	Chas.C.Frankland	John Irving
Mediterranean..	*Vice-Admiral* ✠ *Sir* Harry Neale, *Bt.*....	Leon. Chas. Rooke	
Newfoundland .	*Vice-Admiral Sir* Charles Hamilton, *Bt.*	Geo. T. Gooch	R. C. Le Geyt
West Indies	*Rear-Admiral* ✚ *Sir* Charles Rowley ..	Thos. Cole, (*b*)	John Haig
Halifax	*Rear-Admiral* * W. C. Fahie	J. D. Mercer	Rich. Hallilay
South America..	*Rear-Admiral* ✚ *Sir* George Eyre.....	Frank Ramsden	
Coast of Africa	*Commodore Sir* Rt. Mends, *Kt.*		
Cape of G. Hope	*Commodore* * Joseph Nourse		
East Indies....	*Commodore* * Charles Grant.....		

LIST OF THE ROYAL NAVY,

With their present Stations.

NAMES.	Apptd.
1—ABOUKIR, 74. *Chatham.*	
1—ABUNDANCE, 16. *Store Ship. Deptford.*	
3—ACHILLE, 78. *Chatham.*	
1—ACTIVE, 46. *Portsmouth.*	
Capt. Andrew King	28Dec.21
Lt. Thos. Ogle	28Dec.21
P. F. Hall	28Feb.22
Vere Gabriel	6Mar.22
Hen. M. Blackwood	1Mar.22
2d Lt.-Mar. F. Graham	8Aug.22
Mast. A. Karley	31Dec.21
Surv. John Anderson (2)	4Feb.22
Asst. Alex. Baird	28Dec.21
Chap. W. H. Taylor	28Dec.21
Purs. S. Wadland	28Dec.21
5—ADDER, 12. *Gun Brig. Portsmouth.*	
8—ÆOLUS, 46. *Deptford, building.*	
7—ÆTNA. *Bomb. Chatham, building.*	
3—ADVENTURE, 6. *Sloop. Surveying Vessel. Mediterranean.*	
Capt. Wm H. Smyth	27Jan.21
Sup. Com. F. W. Beechey	25Jan.22
Lt. Josiah Oake	23Jan.21
Supernumerary Lieutenant.	
Mich. A. Slater, *assist. surveyor,*	15Feb.21
Mast. Thomas Elson (*act.*)	
Surv. John Stc henson	30Jan.21
Asst. John Campbell	9July21
Pur. Robert Young	27Jan.21
9—AGINCOURT, 74. *Plymouth.*	
10—AIGLE, 42. *Sheerness*	
11—AJAX, 74. *Portsmouth.*	
12—AKBAR, 50. *Troop Ship. Portsmouth.*	
13—ALACRITY, 10. *Sloop. South America.*	
Capt. Thos. Porter	26Aug.22
Lt. Jas. Liddell	26Aug.22
John N. Smart	21Sept.22
Mast. Geo. Hannaford	9Aug.22
Surv. Robt. Dunn (2)	22Aug.20
Asst.	
Purs. John Ward	22Sept.21
14—ALARM, 28. *Deptford, building.*	
15—ALBAN, 10. *Sloop. Deptford, building.*	
16—ALBION, 74. *Portsmouth.*	
Capt. ✚ *Sir* Wm. Hoste, *Bt.*	1June22
Lt. Jas. Anderson (*b*)	1June22
John S. Murray	1June22
Wm. Burnett	1June22
W. H. Martin	1June22
Jas. M'Dowall	11Mar.23
Edw. Flaggesborg	11Mar.23
Mast. G. F. Morice	4June22
Surv. J. E. Anderson	25May22
Asst. John Walker	25May22
J. H. Chandler	20Mar.23
Chap. J. E. Surriage	1June22
Purs. John Parver	12Nov.22

17—ALERT, 18. *Sloop.*
Chatham.

18—ALFRED, 74.
Chatham.

19—ALGERINE, 10. *Sloop.*
Deptford, building.

20—ALLIGATOR, 28.
East Indies.
Capt. Thos. Alexander 16May22
Lt. Geo. Fred. Ryves 16May22
Wm. Smith (*e*) 16May22
Edw. Blanckley 16May22
2*Lt. Mar.* And. Hendry 1June22
Mast. Thos. Anderson 14June22
Surg. S. H. Woolley 17May22
Asst. John Patton 17May22
Purs. John Collman 16May22

21—ALONZO, 10. *Sloop.*
Convict Hospital Ship.
Woolwich.

22—AMAZON, 46.
Sheerness.

23—AMERICA, 74.
Plymouth.

24—AMPHION, 42.
Woolwich.

25—AMPHITRITE, 46.
Portsmouth

26—ANDROMACHE, 44.
Cape of Good Hope.
Capt. *Joseph Nourse 1Nov.21
Lt. Luke H. Wray 1Nov.21
Alex. Tait 1Nov.21
Jos. Maynard 1Nov 21
Edw. Hawes 1Nov.21
2*d Lt. Mar.* Edw. Hockly 6Nov.21
Mas. Chas. Brown 5Nov.21
Sur. Jas. Rutherford 2Nov.21
Asst. Wm. Guland 2Nov.21
Purs. Thos. Goble 1Nov.21

27—ANDROMEDA, 26.
Deptford, building.

28—ANSON, 74.
Portsmouth.

29—ANTELOPE, 20.
Troop Ship.
Chatham.

30—APOLLO, *Yacht.*
Portsmouth.
Capt. Hon. Sir Chas. Paget 15Dec.21
Lt. C. R. Milbourne 24Sept.22
Philip Justice (*b*) 22Dec.21
Chas. Witham 15Dec.21
Mast. Josiah Oake 16Jan.22
Surg. G. Roddam 21Dec.21
Asst. Rt. Scott 24Jan.22
G. T. Money 4Nov.22
P. H. Scott 1Aug.22
Purs. Thos. Goddard 18Dec.21

31—ARAB, 18. *Sloop.*
Cork.
Capt. W. Holmes 22Mar.22
Lt. Wm. Cuppage 22Aug.22
Tho. Gahan 18Jan.23
Mast. Dav. Reynon 29Mar.22
Sur. G.M. Caldwell 21Mar 22
Purs. Rd. Williams 22Mar.22

32—ARACHNE, 18. *Sloop.*
Portsmouth.

33—ARDENT, 64. *Hulk.*
Halifax.

34—ARETHUSA, 46.
Plymouth.

35—ARGONAUT, 64.
Hospital Ship.
Chatham.
Lt. & Com. Jas. James 26Jan.16
Sur. Andrew Douglas 29Jan.16
Asst. John Gannon 9lDec.21
Wm. Aikin 27Nov 22
Purs. Robert Farquhar 26Jan.16

36—ARGUS, 18. *Sloop.*
Halifax.
Capt. Jn. Barnet Dundas 20Mar 23
Lt. D. B. Innes 17Sept.21
Wm. N. Taylor 22Mar.23
Mast. Edward Potter 7July21
Surg. W. S. Thomas 27July21
Asst. Wm. Irwin 13July21
Purs. Thomas Archer 15Feb.23

37—ARIADNE, 26.
Cape of Good Hope.
Capt. C. Rt. Moorsom 2Apr.22
Lt. Wm. Russell 5Apr.22
Wm. Hubbard 29Mar.22
Chs. Gordon 29Mar.22
2*d Lt. Mar.* Jas. Clarke 12Apr.22
Mast. Wm. Johns 30Mar.22
Surg. Wm. A. Bates 1Apr.22
Asst. Rt. Wylie 1Apr.22
Purs. John Tapson 2Apr.22

38—ARIEL, 10. *Sloop.*
Deptford.

39—ARMADA, 74.
Plymouth.

40—ARROGANT. *Hulk.*
Trincomalee.

41—ARROW. *Cutter.*
Portsmouth.
Lt. John Powney 20Mar.23
Mast.
Sur.

42—ASIA, 84.
Bombay, building.

43—ASTRÆA, 42.
Plymouth.

44—ATHOLL, 28.
Halifax.
Capt. Henry Bourchier 28Nov.20
Lt. Jos. P. D. Larcom 28Nov.20
Rt. Inman 29Aug.20
L. T. Jones 29Aug.20
1st *Lt. Mar.* John M'Lauchlan 5Dec.20
Mast. Samuel Tuck 5Dec.20
Surg. Mich. Goodsir 28Nov.20
Asst. Wm. Folds 27Jan.23
Purs. John Walter 25Nov.20

45—AURORA, 46.
South America.
Capt. * Henry Prescott 6Apr.21
Lt. Jas. Bance 6Apr.21
John M. Laws 7Apr 21
Wm. F. Martin 7Apr.21
2*d Lt. Mar.* Thos. Fyumore 20June21
Mas. Wm. White (2) 19Apr 21
Sur. Wm. Gregor 21Apr 21
Asst. Peter Boyd 19June21
Pur. Wm. Brown (*b*) 6Apr.21

46—BACCHANTE, 46.
Chatham

47—BACCHUS, 18. *Sloop.*
Deptford.

48—BADGER, 10. *Sloop.*
Chatham.

49—BANN, 20. *Sloop.*
Coast of Africa.
Capt. Chas. Phillips 30Oct21
Lt. John Hudson (*b*) 26Aug.22
R. B. Cotgrave 29Aug.22
Mast. John Retallick (act.) 3Mar.22
Sur. Alex. Stewart (*a*) 30Oct.21
Asst. Benj. Dickson 2Nov.21
Purs. John Barber 30Oct 21

50—BARFLEUR, 98.
Plymouth.

51—BARHAM, 74.
Sheerness.

52—BARRACOUTA, 10. *Sloop.*
Surveying Service.
Coast of Africa.
Capt. Wm. Cutfield 14Oct.21
Lt. Wm. Mudge (*Asst. Surveyor*) 20Oct.21
John Jas. Reitz 23Nov.21
Mast. A. F. Morgan 18Oct.21
Sur. David Jamieson 1Jan.22
Asst. John Buchanan 18Dec.21
Purs. G. Maber 2Feb.22

53—BARROSA, 42.
Portsmouth.

Google

Jos. M'Leod 7Feb.
Dan. M'Namara 11do.
Geo. Brander 25do.
Geo. Michell 3Mar.
Geo. Swann 27do.
Wm. S. Thomas do.
G. S. Rutherford, M.D. 29do.
H. W. Keele 3April
Jona. Angas do.
John Tuttlett 11do.
Ralph Elliot 13do.
Mark Dill 25do.
Alex. Montgomery 5May
Jas. Stevenson 25do.
H. G. Rogan 30do.
John Speer 6June
Jas. Clarke, M.D. 10do.
Wm. Aiton, M.D. 30do.
Patrick Blaikie 3July
Geo. H. Weatherhead, M.D. 4do.
Mauritius Power 11do.
W. H. Rudland 13do.
Thos. Wallington 16do.
Primrose Lyon 18do.
David Thompson 22do.
John Gooch 5Aug.
Wm. Boyd (2) 27do.
Jas. M'Connell 9Sept.
Wm. Law do.
W. M. Keanedy 14do.
David Williams 15do.
Patrick Reilly 19do.
Peter Ramsay 19do.
Alex. Rae 13Oct.
James Cochrane 23 do.
Jas. Grant(2) 12Nov.
John Johnston 18do.
Thos. Jackson 25do.
Ebenezer Scott, M.D. 19Dec.
Joseph Field 31do.

1813

John Anderson(2) 22Jan.
Alex. Lawrence 18Feb.
Jas. Napper (2) do.
Nieh. W. Roche, M.D. 27do.
Jas. Dundas 4Mar.
Geo. Johnston 6do.
David Nichol 24do.
Don. Kennedy 25do.
John Corsan 25do.
Andrew Barrie 30do.
Charles Skeoch 4April
Ger. Fitzgerald, M.D. 17do.
Henry Ellis 18do.
Thos. Barnes 22do.
Thos. Hunter 24do.
James Stewart(1) 14May
James Carruthers do.
W. A. Dalziel 20May
Geo. Glasson 21do.
Fran. Kiernan 9June
Chas. B. Maguire 22do.
Jas. Scott (3) 23do.
Robert Finlayson, M.D. 24do.
Fran. Hunt 30do.
Matthew Burnside 1July
James Brown 2do.
Chas. Guesnel 7do.
Alex. Smith 13do.

John Monteith do.
Chas. Hovell 21do.
Geo. Hogan 4Aug.
W. Illingworth 10do.
Rob. Williams (2) 16do.
Jas. M'Ternan 18do.
Abraham Warner 24do.
Henry Burrel 26do.
F. R. Clause 15Sept.
James Cowan 18do.
James Osborne 20Oct.
Gilbert King do.
James Farrell 9do.
Wm. Huey 21do.
David Wyse 23do.
Henry Hall 3Nov.
And. Macansh 10do.
And. Morrison 12do.
Wm. Dykes 16do.
Chas. Carter 27do.
Geo. Brown (2) 10Dec.
Jas. Kennedy 22do.
John Greig 23do.
Chas. Grant 27do.
Mark Thompson, M.D. 28do.

1814

G. Thomson, M.D. 1Jan.
Jas. Arnot 5do.
Henry Barnes 8do.
Sam. Morrison 10do.
Thos. Reid do.
Fran. Sankey 17do.
H. Sanderson 27do.
Pet. Cunningham 28do.
W. Enright, M.D. 5Feb.
Jas. Stewart (2) 7Feb.
Alick Osborne 12do.
John Morgan 16do.
Wm. Rogers do.
John Campbell 4Mar.
J. L. Patterson 5do.
Wm. Simpson 7do.
Jas. Kay do.
Pat. Magovern 16do.
Jas. M'Beath 17do.
Wm. Falls 30do.
Jos. Cook do.
Step. Ralph do.
Mat. Anderson 12April
Jas. Wilson (2) 21do.
Thomas Mein 14May
Geo. Colls do.
William Price(2) 21do.
Walter Oudney, M.D. 24do.
James Scott (4) 31do.
Thomas Allison 27June
Sam. Niell, M.D. 2July
Adam Scott 7do.
John Gillies, M.D. do.
Wm. Crichton 8do.
John M'Lean 8Aug.
Alex. Watson, MD. 10do.
Arch. Blacklock 13do.
Wm. M'Cord 18do.
John Laird 20Aug.
W. J. Hoggan 22Aug.
John Rankin 23do.
Wm. Burn, M.D. 25do.
J. Thomson (3) 28Sept.
John Wallace do.
John Rainey do.
James Moir 30Oct.
James Hunter do.
Robt. Dobie 24do.
Michael Doak 1Nov.

Wm. Simson 1Nov.
William West M.D. 5do.
Wm. M'Intyre M D 26do.
John Drummond 29do.
Arch. Ferguson 6Dec.
E. T. Dickson 7do.
Wm. Dennison 27do.

1815

Wm. Anderson(1) 4Jan.
John Cameron 1Feb.
Robert Espie 4do.
Jas. A. Mercer 9do.
James Allan 13do.
Chas. Buck 14Feb.
Robert Dunn (2) 9Mar.
Alex. Laughlin 10do.
Stephen Bowden 30do.
Robert Austin 13Apr.
Wm. Campbell, M.D. 29do.
Alex. Annandale 17Aug.
Matt. Capponi do.
David Jamieson do.
Baldassare Sammut do.
J. H. Acheson do.
John Reid do.
Hugh Rodie do.
John Taylor do.
F. A. Donnelly do.
Wm. Whittaker do.
Thos. Dunn do.
Joseph Stilon do.
James Cook do.
Thomas Prosser do.
Rev. Macmanus do.
Sam. Cummins do.
Ninian M'Morris do.
John Davis do.
John Bremner do.
John Stephenson do.
Joseph Seed do.
David Wright do.
John Wylay do.
John Armstrong do.
William Armstrong do.
Robt. M'Kinnall, M.D. do.
E. A. Smith do.
Alex. Heastie do.
Jas. Cruickshank do.
John Crocket do.
John Scatchard do.
W. B. Webster do.
Michael Goodsir do.
Wm. Bell do.
Samuel Phillips do.
Richard Smith do.
John Patchall do.
Robert M'Dowal, M.D. do.
Herman Cochrane, M.D. do.
S. H. Woolley do.
John Loudon do.
Patrick Grant do.
Robert Wilson do.
Andrew Dick do.
Allan Waters do.
Robert Dickson do.
James Biggar do.
John Haslam do.
John Paul, M.D. do.
Alexander Nisbet, M.D. do.
Wm. M'Dowell do.
Cornelius Keyll do.

Archibald Hume 17Aug.
William Martin(2) do.
Edward Kielley do.
Peter Comrie do.
James Hill do.
Wm. Burnie, M.D. do.
John M'Leay do.
Wm. Kelly, M.D. do.
T. H. Edman do.
James Morice do.
James Hanna do.
Charles Kennedy do.
Alex. Collie do.
Wm. Jones do.
Tho. B. Wilson, M.D. do.
Samuel Irvine do.
John Drew (2) 16Dec

1816

Wm. Bruce 20Jan.
John Patterson 1April
And. Henderson 16Sept.
Alex. Stewart (2) do.
James Lindsay, M.D. do.
James Wills do.
Peter Fairbairn, M.D. do.
Chas. Cameron do.
Oliver Sproule do.
Robt. Johnston(2) do.
Robt. Armstrong do.
And. Montgomery 10Dec.

1817

C. A. Browning 8Feb.
James Mitchell 8Mar.
James M'Kerrow 5April
John Liddell, M.D. 3July
David Patton 20Oct.

1818

Thos. Stone M.D. 13Feb.
James Gilchrist 2April
Ebenezer Johnston 17do.
John Runciman 7Oct.
Wm. Anderson(2) 4Nov.

1819

Jos. M'Crea 17Feb.
William Watt 22do.
Geo. Birnie 26May
James Rankin 6July
Patrick Hill 13do.
Rob. Malcolm 3Sept.
Robert Guthrie 9do.

1820

Jas. Patton 13Jan.
Wm. Clarke (2) 15Mar.
James Boyle 10Apr.
John Tarn 5May
Joseph M'Lean do.
Evan Davies 26do.
John Dobie 14Aug.
Patrick Boyle 9Sept.
James Forrester 11do.
C. J. Beverley 26Dec.
Alex. Fisher do.

1821

Pat. M'Ternan M.D. 4Jan.
Robt. Somerville 6do.
Henry G. Brock 9Mar.
Hugh Ferguson 23May
R. M. Ford 28Sept.
John M'Laren 16Dec.
Charles Inches 16do.

Google

1822
John Hamett 18Jan.
W.Guth. Boriand 4Apr.
James Lawrence 28Aug.
826

Wm. Donnelly 13Sept.
James Rae 5Oct.
James M. Madden do.
D.Barry Conway 5Oct.
830

John Greenish 5Oct.
John Wilson (2) do.
William Rogan do.
David Finlay 7Oct.
834

Thomas Mitchell 9Dec.
Aex. Gilfellan do.
1823.
Hugh O'Neill 18Jan.
837

ASSISTANT SURGEONS.

1795
Robt. Wright 1Sept.
John Kolloff 4do.

1798
Michael Brown 2Apr.
James Hunter 21May

1799
Charles Newman 10June
John Jervis 25Nov.

1801
Rob. Gordon 23Feb.
M. C. Woods 26May
Johnson Lincoln 17Nov.

1803
Robert Gill 3Aug.
John Martin 20Oct.
Geo. Moor Jones 1Dec.

1805
Chas. Schall 4Mar.
Henry Murray 12Oct.
Thos. Bell (1) 4Nov.

1806
Thos. Foster 10Feb.
Daniel M'Kechnie 24do.
Rob. Smith 11Mar.
H. E. Suggate 22April
Wm. Billings 4July
John Malloch 6Aug.
Wm. Griffiths 23do.
John G. Sparke 24Sept.
Thos. Kidd 8Dec.
John Buist 11do.

1807
Rodolphus Kent 17Mar.
Geo. Webster 18May

27

Jas. O'Connor 8June
God.Zimmerman 22Aug.
Wm. Porteous 19do.

1808
Chas. Mortimer 18Jan.
Herb. Hen. Baker 21do.
Step. Mason 27do.
Jos. Isaac Penny 7Mar.
Wm. M'Ewen 4April
John Clark 13do.
Wm. Cowling 6June
John M'Arthur 22Aug.
Henry Ruxton 23do.
Giles Ingram do.
Wm. Alexander 6Sept.
Geo. Alex. Waters 8Oct.

1809
John Baiston 17Jan.
Robert Dick 22Mai.
James Veitch (1) do.
William Morgan
10April
Patrick H. Scott 29do.
John Hunter 9May
James Low 27June
Matthew Little 10July
John Whitmarsh 24do.
Patrick Kelty 4Sept.
Robert Scott do.
John Lizars 11Oct.
Alexander Wood 12do.
John Dove 16do.
Robt. Wylie 8Nov.

1810
John Buchanan 24Jan.
Patrick Coleman 20Feb.
George Roberts 24May
Adam Young 26do.
Robert Anderson 19June
John Thomas 2July
Wm. Watt 21do.
Joseph Kerr 23do.
J. R. Rees 4Aug.
William Leyson do.
James Burnside 12Sept.
J. G. Sebire 10Dec.
W. E. Courtis do.
James Veitch (2) 11do

71

John Watt Reid 24Dec.

1811
John Gannon 7Jan.
Charles Roberts 4Feb.
A. C. Hyndman 13do.
Robert Lamont 22do.
Robert M'Cay 9April
Alex. Adderley do.
Timothy Drayton 10do.
David Nimmo 24Apl.
Cloud Brown 6May
William Clarke do.
James M'Conkey 7do.
William Dunbar 8do.
John Thomson do.
John Kay do.
Henry Carter 11do.
Edward Jeffery 21do.
Alex. Paterson 11June
Joseph Breadon do.
Wm. Guland, M.D. do.
Edward West do.
Patrick Clarke do.
Peter de Porre do.
Lech. Hathway 25do.
Timothy Kelty 9July
Cons. O'Friell 22do.
William Rowland 1Aug.
James M'Alaster 23Sept.
John Caithness 7Oct.
William Cannon 8do.
John Knox 14do.
A. I. Hughes 21do.
Wm. Aitchison 9Dec.
Robert Marshall (1) 10do.
Joseph Bassan 17do.

1812
John M'Farland 21Jan.
John Campbell do.
Adam Simpson 8Feb.
Thos. Thompson 10do.
William Aikin 17do.
Neal Robinson 24do.
Joseph M'Gowan 9Mar.
Charles D. Keane 10do.
Lawrence M'Kay do.
George Robertson 24do.
William Dickson do.
John Ferguson 28do.

118

David Elder do.
William Irwin 31do.
John Castles 6April.
George Black do.
Abraham Courtney do.
William Begg 22do.
James Barnhill 27do.
John Baird 6May
William M'Gee do.
Arthur Kift do.
Caleb Emmerson 9May
P. H. Long 13do.
John Cooke 14do.
Allan M'Laren do.
Alex. Gordon 27do.
Alexander Linton 30do.
Evan Bowen 8June
Daniel Campbell 10do.
R. J. Dallas do.
James Gorthy do.
Peter Reid do.
Charles Stodart do.
D. P. Williams do.
Wm. Black 19do.
John Gilchrist 27do.
Thomas Robertson 9July
John Henderson 20do.
G. T. Millett 10Aug.
John Patton 31do.
Peter Macdougall 6Sept.
John Riddell 21do.
Joseph Gay 6Oct.
W. F. O'Kane 7do
Campbell France 9Nov.
Godfrey Baldamus do.
David Bennett do.
Michael Quin do.

1813
Hamilton Stewart 4Jan.
Thomas Gray 18do.
Joshua Little do.
Wm. M'Auley do.
Jas. W. Langstaff do.
Isaac Dias 20Feb.
John Gray 23do.
John Summers 23do.
M. Murdoch 16Mar.
Thomas Burton do.
George Imlay 5April
Henry Marshall 19do.
Robt. Marshall (2) 23do.
John Havard 10May

169

Digitized by Google

John Wilson (2) 24May
Peter Millar 25do.
John Wilson (3) 9Juue
George M'Millan do.
Peter Boyd 11do.
Andrew Ramsay 25do.
John Isatt 7July
Peter Lothian 27do.
Peter Fisher 11Aug.
James Skeoch do.
John Emblin 22do.
James Smyth 23do.
Benj. Dickson 6Sept.
Richard Warwick 6Oct.
Jas. H. Chandler 8do.
John Love 18do.
Robt. Morrison 10Nov.
Thos. Bell (2) 29do.
Joseph Steret 6Dec.
Mich. M'Ennally do..
Robert Gourley 20do
Duncan M'Nicoll do.
George Sibbald do.

192

1814

Wm. Jas. Hunter 14Jan.
Jas. Armstrong do.
Andrew D. Wilson do.
Jos. Laneuville 24do.
Ja. Gregory M.D. 25do.
Alex. Jamieson do.
Thomas Conolly 7Feb.
Jeremiah Riordan 8do.
John Hall 22do.
Morgan Sheahan 7Mar.
Andrew Small do.
Cement C. Todd 11do.
Thos. Brownrigg 21do.
Alex. Baird 21Mar.
John Houstoun 23do.
James Ellis 5Apr.
Sam. Mackey 18do.
Sam. Wallace 12Sept.
C.R. Schumacher 3Nov.

211

1815

E. Graebke 10do.

1816

Anth. Donoghoe 11July

1822

William Folds 9Oct.
Thaddens Porter 9Oct.
Thos. Douglas Eshelby do.
Geo. Todd Moxey, M.D. 4Nov.
Chas. M'Arthur do.
Andrew Sinclair do.
Alex. Lane do.
John Robertson 6do.
Andrew Tweeddale 9do.
Thomas Bell (3) 11do.

223

Geo. Ellery Forman 3Dec.
George Symers do.
Nicholas Magrath do.
Isaac Wesley do.
Wm. Belcher, M.D. 9do.
Horatio Rymer do.
Jas. Shiells Wilkes do.
David Geddes 16do

1823.

John James 13Jan.
Benj. Browning do.
Arch. Gilchrist do.
John Brown 15do.
Rt. Maxwell 29do.
Graham Acton 25Feb.
Rt. Henderson Hoggan do.
Peter Leonard 6Mar.
Benj. M'Avoy do.
Thomas Watt 13do.

241

DISPENSERS OF HOSPITALS.

1792

Steph. Hammick 28Sept.

1799

Robert Hume 1July

1803

Jos. Woolnough 23June

3

James M'Kee 4July
Samuel Waight do.

1804

Wm. Taylor 21Feb.
John Smith 31July

7

1806

John Bourke Douglass 7April.
Robert Smith 21Aug.

1810

J. H. Curtis 13Nov.

1811

Thomas Tripe 18Feb.

11

1812

Alfred Nicholson 28Mar.
Wm. Marks 8Sept.
Wm. Price 11Dec.

1821

G. Beaufoy White 6Nov.

15

HOSPITAL MATES.

Wm. Eyre 6Mar.11
Sam. Wicks do.
C. W. Smith 18Sept.13

Digitized by Google

178— ..R. 28.
Leith.
Capt. Sam. Chambers 14Nov.21
Lt. David Welch 22Oct.22
Wm. Narracott 4Dec.21
Sam. R. Whitcombe 4Dec.21
Chr. Wyvill F. L. 14Nov.21
1st Lt. Mar. C. Gray 30Apr.22
Mas John Botham 10Oct.19
Sur. W. Warden 23Nov.21
Asst. Mich. Quin 4May22
Chap. James Dunne 4May21
Purs. John Warden 21Oct.22

179—DRAGON, 74.
Plymouth.

180—DREADNOUGHT, 104.
Portsmouth.

181—DRIVER, 18. *Sloop.*
Coast of Africa.
Capt. Chas. Bowen 19July22
Lt. John King 19Nov.21
Thos. Saumarez 30Oct.21
Mas. J. H. Laston *(act.)* 7Nov.21
Sur. Wm. M'Donald 16Jan.22
Asst. Jas. Gorthy 30Oct 21
Purs. Palmer J. Loney 1Nov.21

182—DROMEDARY, 20.
Store Ship.
Chatham.

183—DRUID, 46.
Pembroke, building.

184—DRYAD, 42.
Sheerness.

185—DUBLIN, 74.
Plymouth.

186—DUNCAN, 74.
Portsmouth.

187—DWARF, *Cutter.*
Plymouth.
Lt. N. Gould 26Jan.22
Mast. John Browning 31Dec.21
Sur. Hen. Gold. Brock 22Feb 23

188—EAGLE, 74.
Chatham.

189—ECHO, 10. *Sloop.*
Woolwich, building.

190—ECLAIR, 18. *Sloop.*
Deptford.
Capt. Wm. J. H. Johnstone 28Feb.23
Lt. John Parker 27Feb.23
John Bilhingsley 27Feb.23
Mast.
Sur. Jas. Rae 1Mar.23
Asst. Benj. M'Avoy 6Mar.23
Purs. Geo. Starr 28Feb.23

191—ECLIPSE, 10. *Sloop.*
Plymouth.

192—EDEN, 26.
West Indies.
Capt. *John Lawrence 31Aug.22
Lt. Horatio James 9Sept.22
John Stubbin 31Aug.22
Jos. John Johnstou 31Aug.22
2d *Lt. Mar.* H. T. Watkins 9Nov.22
Mast. Wm. Aykbone 18Sept.22
Sur. Patrick M'Terman 8Sept.22
Asst. Patrick Kelty 28Sept.22
Purs. Jos. Mason 31Aug.22

193—EDINBURGH, 74.
Portsmouth.

194—EGERIA, 24.
Sheerness.
Capt. *Sam. Roberts 31Jan.23
Lt. Wm. N. Clarke 25Feb.23
Chas. Parker *(c)* 21Feb.23
Rt. G. Welch 26Jan.23
Mast. Jas. Henderson 13Feb.23
Sur. James Morice 23Jan.23
Asst. Rt. Maxwell 29Jan.23
Purs. John Stigant 31Jan.23

195—EGMONT, 74.
Portsmouth.

196—ELEPHANT, 58.
Portsmouth.

197—ELK, 18. *Sloop.*
Plymouth.

198—EMERALD, 42.
Portsmouth.

199 EMULOUS, 10. *Sloop.*
Plymouth.

200—EMULOUS, 16. *Sloop.*
Deptford.

201—ENDYMION, 50.
Plymouth.

202—EREBUS. *Bomb.*
Pembroke, building.

203—ESK, 20. *Sloop.*
West Indies.
Capt. Arthur L. Warner 23Nov.21
Lt. W. F. Smith 21July21
Geo. S. Penfold 15Feb.23
Mas. V. Tregear 14July21
Sur. Eben. Johnston 14May22
Asst. Mich. Murdoch 8Aug.20
Pur. John Brown *(c)* 6Nov.20

204—ESPIEGLE, 18. *Sloop.*
Cape of Good Hope.
Capt. J. F. Chapman 13Jan.23
Lt. R. J. Nash 17July21
Mast. Alex. Thompson 1June22
Sur. W. J. Hogan 22May22
Asst. T. D. Eshelby 4Nov.22
Purs. Alex. M'Coy 21May22

204a—ESPOIR, 10. *Sloop.*
Chatham, building.

205—ESSEX, 42.
Plymouth.

206—ETHALION, 42.
Receiving Ship.
Woolwich.

207—EURYALUS, 42.
Mediterranean.
Capt. *A. W. J. Clifford 22Oct.21
Lt. Thos. Hastings 27Oct.21
Henry Dundas 20Oct.21
Adolphus Fitzclarence 22Oct.21
John Garrett 26Mar.22
2d *Lt. Mar.* Jas. Whitcomb 31Aug.21
Mast. Wm. Scott 21Oct.22
Sur. Gilb. King 5Jan.22
Asst. Wm. Black 30Oct.21
Chap. Edw. Pettman 28Mar.22
Purs. John Thompson *(a)* 31Aug.21

208—EURYDICE, 34.
Woolwich.

209—EXCELLENT, 58.
For Harbour Service.
Portsmouth.

210—EXPERIMENT, 44. *Laz.*
Liverpool.

211—EXPRESS. *Tender.*
Mediterranean.

212—FAIRY, 10. *Sloop.*
Chatham, building.

213—FALCON, 16. *Sloop.*
Plymouth.

214—FALMOUTH, 20. *Sloop.*
West Indies.
Capt. Edw. Purcell 9Sept.20
Lt. Wm. Downey 5July22
Wm. Molyneux 21Feb.22
Mas. Edward Gilling 15Sept.19
Sur. Rt. Dickson 11Oct.22
Asst. John Riddel 13Apr.19
Purs. W. H. Brown 11Jan.23

215—FERRET, 10. *Gun Brig.*
Portsmouth.

216—FISGARD, 46.
Plymouth.

217—FLAMER, 12.
(Alien Service.)
Gravesend.

Digitized by Google

1800

Ben. Burd 30Jan.
George Hopper Toulmin do.
John Archdeacon 1Feb.
Jos. Williamson 9Mar.
John Richards 18April
Ford Brown 26do.
Thos. Wallis 2May
Geo. Davis 9do.
Jas. Hutton 16June
John Walker do.
James Hyslop 15July
Thos. Godfrey 17do.
Jas. Meek 25do.
Sam. Giles 1Aug.
Edw. Geo. Napier 9do.
Wm. Wilson 22Sept.
Wm. Perry 25do.
Wm. Henry Sandwich 4Oct.
Wm. Godfree do.
Jas. Nicholls 10do.
Thos. F. Hawkins do.
Mich. Scott 13do.
Dan. Sparshott 20do.
Rob. Burn 3Nov.
Rich. Goodridge 15do.
Alex. Mackay Fry 11Dec.
John Larby 25do.

1801

John Luckcombe 25Jan.
Abraham Preston 2Feb.
John M'Leod 15do.
Geo. Orpwood 16do.
Jos. Sherrard 18do.
Mark Marsden 19Mar.
Jas. Wilson 31do.
Thomas Ricketts 11June
John Fillis 14July
Thos. Menzies 14Aug.
Rob. Brown 18Sept.
Geo. Mitchiner 31Oct.
Geo. Thorn 3Dec.
Rich. Reep 21do.
Wm. Ernest Bushell 30do.
Pet. Jno. Stokes 31do.

1802

Edw. O'Maley 14Jan.
Caleb Wheeler do.
Stoteville Isaacson 16Mar.
Thomas Richard Priestly 23April
Nath. Gear Butt 1June
Rob. Sutton 10do.
Alex. Stewart 2Aug.
Richard Feltham Guy 10do.
Henry Best 14Oct.
John Edmonstone 6Nov.

1803

Sam. Champion 5Jan.
Jas. Boyle 1Feb.
Harry Niblett 22Mar.
Wm. Tuckfield 25do.
Rich. Cotter 30do.
Zeph. Blundell Cutler 20April
Rich. Knight (*b*) 3May
Michael Canty 7do.
Thos. Galler 12do.
Jas. M. Perkins 14June
Mich. L. Raven 18July
John Speed 5Aug.
Wm. Askew 19do.
Jas. Pottinger 29do.
Thos. John Williamson 28Sept.
Wm. Phillips 12do.
John Gilbert Honor 26do.
Jacob Weymouth 6Oct.
Edw. Harris 8do.
Geo. Edwards 16Nov.
Jas. Chas. Cumming 25do.
Chas. Kane 9Dec.
Thos. Aug. Wallis 12do.

1804

Sam. Davis 4Jan.
John Windeyer 11do.
Wm. Jones (*a*) 14do.
Moses Rawlins 18do.
John Sullivan 19do.
John Collins 23do.
John Nunn Jewell 25do.
Owen Roberts 16Feb.
Bryan Wilson 9Mar.
Geo. Flintoft 16April
Rich. Hallilay do.
Wm. Bryant 30do.
Geo. Hodgskins 5May
John Pratt 29do.
Thos. Major 8June
Jos. Grimes 28do.
Rich. Smith (*a*) do.
Peter Forrest 30do.
Thos. Stones 4July
Edw. Penny 10do.
John O'Brien 21do.
Sam. Ody Webb 20Aug.
Rob. Goldin 25do.
Ben. Soden 28do.
John Taylor (*b*) 25Sept.
Thos. Darby 20Oct.
Jas. Dupre 3do.
John Elliott 16do.
John Sampson 18do.
Jn. Binsted Cotman 25do.
Thos. Sarell 1Nov.
Jos. F. Willcock 2do.
John Olive 7do.
Thos. Reed 8do.
Wm. Green do.
Wm. Bobbett 24do.
Rob. Mills 11Dec.
John Norcock 21do.

1805

Jas. Loudon 14Jan.
John Rob. Glover 19Feb.
Thos. Young 1Mar.
Wm. Angove 6do.
John Carter 15do.
John Gill 27do.
John M'Arthur (*b*) 4April
Geo. Maber 8do.
Thos. Cole (*b*) 10do.
Wm. Webb 19do.
Barth. Worth 20do.
W. Benge Basden 21May
Jas. Overy 4July
John Salter 18do.
Philip Carteret Le Geyt 24do.
J. F. Petherick 1Aug.
Henry Cooper do.
Jas. Fletcher 6do.
John Bryan 11Aug.
John King (*a*) do.
Fred. Horton 24do.
Wm. Collman 4Sept.
Matt. Anderson 5do.
Jos. Chas. Court 25do.

The above Officers are on the Half-Pay of 4s. per diem.

Arthur Lindsay 28do.
Thos. Ullock 30do.
Nath. Haydon 3Oct.
Geo. A. Ellis 4do.
Jos. Marshall 8do.
John Bowman do.
Wm. Bailey 4Nov.
John Collman 13do.
John Lane 18do.
Thos. Terry 25do.
Peter Cristy 18Dec.
John Warden 30do.

1806

William Brent 1Jan.
Arthur N. Earle 16do.
Wm. Davidson do.
Thos. Jennings (*a*) 29do.
James Dunn 30do.
Wm. Oakley 31do.
Rd. Danby Charles 4Feb.
John March 5do.
Andrew Thomson 7do.
Charles Pinfold do.
James Watts 6Mar.
Thos. Cobbe 25do.
Rich. Sholl 27do.
Thos. Jennings (*b*) 3April
Rich. Foote 7do.
Mark Hammond 19do.
Rd. Green Didham 22do.
Edw. Bell (*b*) 29do.
John Payton Lamey 6May
John Maddocks 22do.
Wm. Moon Ingram 7June
Wm. Kearse Cowley 1July
Alfred Carpenter 10do.
David Prowett 22do.
Wm. Trent Hamlyn 26do.
James Brisben 31do.
Harry Munro 14Aug.
Josiah Higden 16do.
Wm. Mason 22do.
Joseph Henry Fitch do.
Robert Scott 30do.
Ed. Sid. Stewart 30Aug
William Leach 15Sept.
Robt. L. Horniman 3do.
Thomas Bastin 8do.
Timothy Young 9do.
Thomas Parne do.
John Haile do.
Lemuel Hughes 25do.
John Traverton 27do.
Thomas Hannam 29do.
John Nairne 20Oct.
John Reid 7do.
Thos. Evans 23do.
Arthur Clarance 24do.
Rich. Hurrell 7Nov.
Wm. Curry Hillier 11do.
Rd. Brickwodd do.
Edw. Scott 10Dec.
John Hooper 13do.
F. W. Pike do.
Henry Campling do.
Benj. Parkhurst 20do.
Daniel Sullivan do.
John Rose 23do.
Arthur Gifford 26do.
Walter Currie 29do.
John Duncan do.
John Martin 30do.

1807

James Fuller (*a*) 2Jan.
John Macnamara 8do.
John Walter 12do.
William Augustus Davies 12Feb.
William Slade 19do.
Edw. Dyer 27do.
John Gibson 4Mar.
Hugh Corbyn 14do.
John Baker do.
John Thos. Gledon 20do.
Wm. Rd. Davies do.
Fred. Pettman 30do.
Wm. Mark 13April
Augustus Wm. Hen. Le Neve 29do.
Robert Ellis do.
John P. Bailey 7May
James Mounsher 16do.
Wm. Geo. Williams 3June
Matthew Corney 13do.
George Brodie 22do.
John Howard 1July
James Johns do.
Wm. Pritchard do.
John Slatter 7do.
Jos. Pitman Clarke 8do.
John O'Connor 14do.
Wm. Wynter 17do.
S. Yarwood 14Aug.
Luke Smyth 17do.
David Clow 29do.
John Marsh Suetts 8Sept.
Robt. Clement Sconce 22do.
Samuel Cook 25do.
Joun Sinclair do.
George Miller 3Oct.
Robert Sharp 12do.
Rich. M. Whichelo 23do.

Digitized by Google

Wm. Brown (*b*) 6Nov.
Rich. Michell 12do.
John Gunnell 17do.
James Brownlee 22do.
Sam. Wadland 30do.
G. Voller Oughton 4Dec.
Henry Omer do.
John Thomson (*a*) 5do.
Henry G. Windsor 6do.
Wm. Lydiard 10do.
Wm. Wright 14do.
Goate Gardon 17do.
Wm. Savory 18do.
Thomas Grant 19do.
Andrew Inderwick 21do.
John Lockhart 26do.

1808

John Hill (*b*) 2Jan.
Henry K. Bamber 5do.
Wm. Esles 11do.
Thos. Egan 12do.
John A. Lethbridge 13do.
James Simpson Wells 25do.
John Beater 28do.
Step. Howe Roche 29do.
John Tapson 30do.
John Geo. Ravill 1Feb.
Lewis Morgan 2do.
Edmund Shuttleworth Antice do.
Thos. Gliddon 3do.
Wm. Thos. James 9do.
Wm. Dyer (*a*) 8do.
Thos. Temple 17do.
Wm. P. Browne 20do.
Alex. M'Coy 4Mar.
John M'Murray 7do.
Wm. John Smith 10do.
Wm. Wild 16do.
Wm. Dyer (*b*) 19do.
Francis Geo. Tabart 2do.
James Burgess 22do.
Lewis D. Duval 23do.
John Stanway 30do.
Joseph Mason 1April
John Palmer do.
John Wrigley do.
Wm. Walker 12do.
John P. Sarjeant 9May
Jesse Sloggett 12do.
James Wise 19do.
George Guy 8June
John Day Jones do.
J. Lenox Llellyett 9do.
Edw. Roden Huggins 13do.
Wm. Hen. Hamilton 14do.
Eugene Ryan 16do.
Henry Ennis 18do.
W. J. Atrill 29do.
George Garratt 2July
William M'Lennan 7do.
Joseph Soady do.
Samuel Wilcox 14do.
Alexander Brown 30do.
Wm. Watmough 1Aug.

Christopher Wilson 6Aug
David Foggo 11do.
Jonathan Gaine do.
George Debus 17do.
Wm. Williams (*b*) 24do.
John Robertson do.
Emeric E. Vidal do.
Stephen Fisher 10Sept.
John Young 12do.
Daniel Bradby 16do.
Joseph Jacobs 19do.
Thomas Cox 28do.
William Callaway 7Oct.
Edwin Bentley 25do.
Robert Jno. Smith 27do.
Wm. Lemon 17Nov.
John Watson (*a*) 5Dec.
Walter Alexander Urquhart 9do.

1809

W. Boyle Uniacke 1Jan.
Philip A. Marcuard 14do.
George Anderson do.
Charles Compton do.
Rich. Drummond Mosbery do.
George Nichols 16do.
Philip Thovez 23do.
Chas. Martyr 1Feb.
Charles Beaumont 2do.
David Bruce 22do.
Charles Bowley 7Mar.
William Blair 15do.
Jas. Hills Manley do.
David K. Whytt 22do.
Isaac Wilcocks do.
William Ingram do.
Alex. Lockhart 27do.
William Crane 28do.
James Sparshott 29do.
Charles Grills 30do.
James Huggins do.
Thos. Gorton 5April
Thomas Watson 13do.
Edward Bristow 19do.
William Thom 20do.
David Mustard do.
John Stigant 24do.
Benjamin Chime 10May
Hector M'Lean 19do.
John Bannister 23do.
James Tomlins 26do.
R. Hobbs Goldin 3June
George Waller 5do.
William Stowe 10do.
Sam. Armstrong 23do.
Robert Hendrick Goddard 1July
Thomas Shanks do.
Richard Bartlett 5Aug.
Francis Brothers 7do.
Joseph Ray do.
Arthur Frame 11Sept.
Thomas Brett do.
Robert Tronson 19do.
John J. Dicksy 25do.
Stephen Mackey 4Oct.
John Melvin 9do.
Sam. Jas. Butcher do.

Nicholas Drew 2Nov.
Richard Watkins 4Dec.
John Richardson 19do.
James Rudall 20do.
Wm. M'Lellan 25do.
Augustus Currey 30do.

1810

Charles D. Unwin 12Jan.
Rog. Postlethwaite 17do.
Philip Williams 6Feb.
Charles Russell Palmer 14do.
Jacob Waller Smith 19do.
William Garuons Brenton 2Mar.
Charles Whitcher 19do.
Francis Trezise do.
Edw. Blackmore 30do.
Lawr. Kennedy 4April
William Quarme Skewes 20do.
Hewson Dutchmap 3May
William Ayre 25do.
William Barrett 28do.
Edward Pollock 13do.
John Watson (*b*) do.
Samuel Henley do.
James Kitching 19do.
Frederick Bone 25June
Thos. Hillard Williams 12July
W. Adair H. Paddon 18do.
John Barber 7Aug.
Wm. Henshelwood 11do.
Richard Kent 15do.
John Elgar 29do.
James Renton 14Sept.
Thomas Suepp 15do.
Thos. Bate Shepard 22do.
Samuel Christy 16Oct.
Francis Taylor 29do.
George Bennett 31do.
William M'Gowan 29Nov.
John Porter 11Dec.

1811

Frank Harger 17Jan.
James Morse 27do.
Geo. Whitehouse 1Feb.
Gilbert Duncan 16do.
Wm. Thos. Price do.
William Soady (*a*) do.
Thos. Fairweather 20do.
John Kneeshaw do.
James Jones 7Mar.
William Gregory 18do.
William Edwards 6Apr.
Maurice Clark 17do.
Thomas Rowley 9do.
James Miller (*b*) 8June
Michael C. Stephens 9July
Alexander Smillie 14Aug
Edmund Griffin 27do.
Thos. Hubbard 3Oct.
Sam. Brooking do.
Sam. H. Manley 29do.

Geo. Taylor Smithson 1Nov.
Richard Green 6do.
George Starr do.
Joseph Edye 15do.
Herbert Othen 4Dec.
Hugh Hannay 7do.
James A. Weeks 11do.
Joseph Shields 12do.
James Benifold 19do.

1812

Alex. Penprase 9Jan.
Robertson Kippen 16do.
Benjamin Fenn 21do.
Palmer Jno. Loney 28do.
Daniel Long do.
Thomas Brown 30do.
Rob. Mann Read 31do.
Thos. Williams 3Feb.
S. W. Dakin Fores 7do.
William Braund 21do.
Joseph Denny 26do.
John Anderson 28do.
William Harris 16Mar.
Edward Suter 17do.
Thomas M'Knight 19do.
John Thompson (*b*) 24do.
George Goodwin 25do.
William Reeve 3Apr.
John Acton 6do.
Gregory Cole 14do.
Thomas Frost 20May
Robert Young 16July
Thomas Pownall 22do.
Chs. Ed. Cotterell 31do.
Thomas Rowe 4Aug.
E. M. Burke 18do.
Cha. Oliver Davies 26do.
Joseph Willcocks do.
Thomas Nisbett 27do.
Edward Burke 2Sept.
Arthur Dawson 4do.
William Bowden 12do.
William Paine 15do.
Joseph Bundock 17do.
Isaac Roberts 21do.
Thos. S. Peckston 3Oct.
Thomas Saw. Hood 6do.
George Dowell 28do.
Alexander Riach 30do.
John Tindall 26Nov.
Benj. Heather 14Dec.
Archibald Petrie 17do.
George Kent 19do.
Thomas Farley 31do.

1813

Charles Williams 8Jan.
Jos. F. Russell 24Feb.
David Irvin 3Mar.
John Marks (*a*) 9do.
J. M. Hoffmeister do.
Arthur Lupton 27do.
W. R. Cracknell 8Apr
James Dodd Keely 14do.
Stephen Spurling 21do.
James Yorston 23do.
Campbell Hunter 3May

Digitized by Google

George Robson 6May.
John Jermain 8do.
Harry Stoe Man 13do.
Thomas Kerigan 22do.
William Turner 2ado.
Charles Kendall 29do.
Stephen Holman 9June
Tho. Mooney Macnamara 13July
Richard Smith (*b*) do.
W. R. Chester 9Aug.
John Cook Taylor 10do.
James Todd Lathy do.
John Brown (*c*) 11do.
Wm. H. Hooper 19do.
John Curtis do.
Samuel Godfrey Bunn 25Sept.
Harris Harrington do.
Peter Vernez 1Oct.
Wm. Henry Breay do.
James Clery 9do.
Wm. Cuming 14do.
John Orchard do.
James Griffiths 15Oct.
Jeremiah Read 19do.
Thos. Harding do.

684

Rich. Haig 23Oct.
John Garby do.
Thos. G. M'Murray 30do.
John King (*b*) 6Nov.
Henry S. Dyer do.
Edw. Needes do.
John Giles 11do.
BruceRobt.Nairne 12do.
William Kimber 13do.
James White 15do.
James Ozzard 3Dec.
James Fuller (*b*) 8do.
Edw. T. Hooper do.
John Ryan 11do.
Thos. Kains 15do.
William Bell 20do.
Isaiah Renick 23do.
Thos. Shears 27do.
John Groneau 30do.

1814

Philip Winsor 6Jan.
Wm. Thomson (*b*) do.
Thos. Mends 11do.
Wm. Thomas 15do.
Wm. Wiseman 15do.
Wm. Isaac 18do.
John Thorn do.
Geo. Marsh 25do.
William Little 27do.

712

Wm. Crisp 31Jan.
J. M. Hope 8Feb.
Patrick Duffers 14do.
Wm.D.Garwood 19do.
Wm. Jackson 21do.
Henry Webb 5Mar.
John Monk Lambe 9do.
Thomas Thomas 12do.
George Wallis 17do.
Jn. Coldstream Harris 17do.
Jos. A. Berryman 1Apr.
John Henry Cook 5do.
Matthew Lyon 6do.
Philip Mark 9do.
Wm Morton do.
ÆneasMackintosh 26do.
Joun Beal 5May
Henry Dean 8do.
H. Benj. Homes Long 27do.

1821

William Andrews 20June
Wm. B. Borham 12July
Thos. Allan do.
Thos. Cockburn 20do.
Rich. Williams 22do.
Thomas Turner do.
Michael Arthur 23do.
Thomas Leslie do.
John Gannis Lean 23July
Thomas Fox do.

741

Thomas Martin Elden Tilby 23July
James Giles do.
Thos. Woodman do.
Thos. Simpson do.
William Burrington Parsons do.
John Marks (*b*) do.

1819

Thos. Witney Parker 26Mar.
Wm.HenryBond 27Sept.

1820

Robert Lewer 20April
Arth. Philip Dent 27do.
Js. Lillicrap Marchant 8Sept.
James Hawken 2Oct.
ThomasWilley 27do.

1821

Wm.Balhetchet 1June
Geo. Rowlett 10 Sept.
John Ward 22do.
John Bell 15Dec.

1822

John Warwick 21Feb.
Abraham Sugden 11June
Walter Burke, 26Nov.

1823.

Wm. Hen.Brown 11Jan.
Thomas Archer 16Feb.

763

NAVAL OFFICERS

OF THE MOST HONOURABLE ORDER OF THE BATH, IN THE ORDER OF THEIR NOMINATION.

ADMIRAL OF THE FLEET, H. R. H. WILLIAM HENRY, DUKE OF CLARENCE, K.G., .K.T. G.C.B.

KNIGHTS, *Grand Crosses.*

	Nominated.		Nominated.
Admiral *Sir* James Saumarez, *Bt.*	5Sept.01	Admiral *Sir* Chas. Morice Pole, *Bt.*	20Feb.18
Admiral Wm. *Earl* of Northesk	29Jan.06	Vice-Admiral *Sir* George Cockburn	20Feb.18
Admiral *Sir* Rd. J. Strachan, *Bt.*	29Jan.06	Admiral *Sir* Wm. Domett	16May20
Admiral *Hon. Sir* A. J. Cochrane	29Mar 06	Vice-Admiral *Sir* Thos. Foley	16May20
Vice-Admiral *Sir* Rd. Goodwin Keats	15Oct.08	Admiral *Sir* Chas. Henry Knowles, *Bt.*	20May20
Admiral Wm. *Lord* Radstock	2Jan.15	Admiral *Hon. Sir* Thos. Pakenham	20May20
Admiral *Sir* George Montagu	2Jan.15	Admiral *Sir* George Martin	23Feb.21
Admiral Edward *Viscount* Exmouth	16Mar.16	Vice Admiral Si. Tho.B. Thompson, *Bt.*	14Sept.22
dmiral James *Lord* Gambier	7June15	Vice-Admiral *Sir* Harry Neale, *Bt.*	14Sept.22

Digitized by Google

KNIGHTS, *Commanders.*

	Nominated.		Nominated
Admiral *Sir* J. Hawkins Whitshed	2Jan.15	Rear Admiral *Hon. Sir* Henry Hotham	2Jan.15
Admiral *Sir* Rd. Bickerton, *Bt.*	do.	Rear Admiral *Sir* Josias Rowley, *Bt.*	do.
Admiral *Sir* John Knight	do.	Rear-Admiral *Sir* Edward Codrington	do.
Admiral *Sir* Edward Thornbrough	do.	Rear-Admiral *Sir* Charles Rowley	do.
Admiral *Sir* Albemarle Bertie, *Bt.*	do.	Rear Admiral *Sir* George Eyre	do.
Admiral *Sir* John Sutton	do.	Rear Admiral *Sir* Charles Brisbane	do.
Admiral *Sir* Eliab Harvey	do.	Rear Admiral *Sir* John Talbot	do.
Admiral *Sir* Edmund Nagle	do.	Rear-Admiral *Sir* Edw. Berry, *Bt.*	do.
Admiral *Sir* Wm. Sidney Smith	do.	Rear-Admiral *Sir* Edw. Hamilton, *Bt.*	do.
Vice-Admiral *Sir* Herbert Sawyer	do.	Captain *Sir* Edw. W. C. R. Owen	do.
Vice Admiral *Hon. Sir* Robert Stopford	do.	Captain *Sir* Thos. Masterman Hardy, *Bt.*	do.
Vice Admiral *Sir* Charles Tyler	do.	Captain *Sir* Jahleel Brenton, *Bt.*	do.
Vice Admiral *Sir* Thomas Williams	do.	Captain *Sir* Michael Seymour, *Bt.*	do.
Vice-Admiral *Sir* William Hargood	do.	Captain *Sir* Philip Bowes Vere Broke, *Bt.*	do.
Vice-Admiral *Sir* Robert Moorsom	do.	Captain *Sir* Wm. Hoste, *Bt.*	do.
Vice Admiral *Sir* Lawrence W. Halsted	do.	Captain *Sir* Christopher Cole	do.
Vice-Admiral *Sir* Jos. Sydney Yorke	do.	Captain *Sir* Geo. Ralph Collier, *Bt.*	do.
Vice-Admiral *Hon. Sir* Arthur Kaye Legge	do.	Captain *Sir* James Lind	do.
Vice-Admiral *Sir* Frans. Laforey, *Bt.*	do.	Captain *Sir* James Alexander Gordon	do.
Vice-Admiral *Sir* Philip Chs. Durham	do.	Captain *Sir* Thomas Staines	do.
Vice Admiral *Sir* Israel Pellew	do.	Captain *Sir* Edward Tucker	do.
Vice Admiral *Sir* Benjamin Hallowell	do.	Vice-Admiral *Sir* Davidge Gould	7June15
Vice-Admiral *Rt. Hon. Lord* A. Beauclerk	do.	Vice-Admiral *Sir* Charles V. Pearose	3Jan.16
Vice Admiral *Sir* James Nicoll Morris	do.	Rear-Admiral *Sir* David Milne	19Sept.16
Vice Admiral *Sir* Thos. Byam Martin	do.	Vice-Admiral *Sir* Manley Dixon	12Aug.19
Vice-Admiral *Sir* Wm. Johnstone Hope	do.	Rear-Admiral *Hon. Sir* Henry Blackwood, *Bt.*	12Aug.19
Vice-Admiral *Rt. Hon. Lord* Hen. Paulet	do.	Rear-Admiral *Sir* J. Poo. Beresford, *Bt.*	12Aug.19
Vice-Admiral *Sir* Graham Moore	do.	Admiral *Sir* Henry Trollope	20May20
Vice-Admiral *Sir* Henry W. Bayntun	do.	Admiral *Sir* H. D'Esterre Darby	20May20
Vice-Admiral *Sir* Richard King, *Bt.*	do.	Admiral *Sir* John Wells	20May20
Vice-Admiral *Sir* Richard Lee	do.	Vice-Admiral *Sir* Henry Nicholls	20May20
Vice-Admiral *Sir* William Hotham	do.	Rear-Admiral *Sir* Robt. Barlow	20May20
Vice-Admiral *Sir* Pulteney Malcolm	do.	Captain *Hon. Sir* Geo. Grey, *Bt.*	20May20
Rear Admiral *Sir* John Gore	do.		

COMPANIONS.

REAR ADMIRALS.

Willoughby Thos. Lake
William Charles Fahie
Henry Digby
Charles Ekins
William Prowse
Sir Jas. Athol Wood, *Kt.*
Thomas Harvey
Richard Hussey Moubray
John Bligh
Thomas Baker
William Cuming
James Walker

CAPTAINS.

George Scott
John Tremayne Rodd
Graham Eden Hamond
Velarit Vashon Ballard
Hon. Thos. Bladen Capel
Lucius Hardyman
Edward Brace
Francis Wm. Austen
Patrick Campbell
Edward Rotheram
Charles Grant
George Wolfe
George Mundy
George Sayer
Frederick Lewis Maitland
Sir James Bridsane, *Kt.*
Hon. G. H. L. Dundas
William Parker
John Wentworth Loring
Samuel Warren
Charles Bullen
Richard Byron
George Tobin
Wm. Henry Webley Parry
John Hayes
Samuel Pym
Robert Barrie
Charles B. H. Ross
Wilson Rathborne
Sir Murray Maxwell *Knt.*
Chas. Marsh Schomberg
James Hillyar
Rt. Hon. Ld. W. Fitz Roy
Rt. Hon. Ld. Geo. Stuart
Joseph Nourse
Charles Richardson
Richard Budd Vincent
Arthur Farquhar
Hon. F. W. Aylmer
John Pilfold
Peter Rainier
Hon. Henry Duncan
John Hancock
Alexander Robert Kerr
Donald M'Leod
Francis Mason
Philip Cart. Silvester
Sir Lucius Curtis, *Bt.*
William F. Wise
George Francis Seymour
Hon. A. Maitland
Hon. G. G. Waldegrave
Hon. George Cadogan
Edmund Palmer
Wm. Augustus Montagu
Edward Chetham
John Phillimore
Samuel Jackson
George Harris
Thomas Searle
Henry Hope
Thomas Usher
Samuel John Pechell
Hon. F. B. R. Pellew
Francis Augustus Collier
Charles Gill
Francis Newcombe
William Godfrey
Charles Napier
William Mounsey
Thomas Forrest
Henry Witmarsh Pearse
Phipps Hornby
William Paterson
Henry Prescott
Neshet Jos. Willoughby
William Elliott
John Cooke
Jeremiah Coghlan
Thomas Fellowes
John Duff Markland
Gawen Wm. Hamilton
James Pattison Stewart
Richard Spencer
Booty Harvey
A. W. J. Clifford
John William Andrew
A. R. Sharpe
James Black
J. Needham Tayler
John Fordyce Maple
Robert Bloye
John Smith
W. Fairbrother Carrol
Wm. Howe Mulcaster
Colin M'Donald
Jas. J. Gordon Bremer
George B. Trollope
John Harper
Fairlax Moresby
John Marshall
Thomas Ball Sullivan
Thomas Alexander
Nicholas Lockyer
Rowland Money
Henry Montresor
Henry Loraine Baker
Robert Ramsay
Samuel Roberts
John Toup Nicolas
John Lawrence
Alexander Dobbs

COMMANDER.

Timothy Scrie

Digitized by Google

A LIST
OF
THE FLAG-OFFICERS IN COMMISSION,
With their Flag-Lieutenants, Secretaries, &c.

Stations.	FLAG-OFFICERS.	Flag-Lieutenants.	Secretaries.
Leith	*R-Admiral* ✚ *Sir* John Poo Beresford, *Bt.*	Chr. Wyvill	William Christy
Nore.....	*Vice-Admiral* ✚ *Sir* Benjamin Hallowell	Charles Hallowell	James Dunn
Portsmouth	*Admiral* ✚ *Sir* James H. Whitshed	Geo. B. Martin	J. R. Glover
Plymouth	*Admiral* ✠ *Hon. Sir* A. I. Cochrane	Charles Graham	Rob Scoaice
Ireland	*R.-Admiral Rt. Hon* J. *Lord* Colville	Chas.C.Frankland	John Irving
Mediterranean..	*Vice-Admiral* ✠ *Sir* Harry Neale, *Bt*.....	Leon. Chas. Rooke	
Newfoundland .	*Vice-Admiral Sir* Charles Hamilton, *Bt.*	Geo. T. Gooch	R. C. Le Geyt
West Indies	*Rear-Admiral* ✚ *Sir* Charles Rowley ..	Thos. Cole, (*b*)	John Haig
Halifax	*Rear-Admiral* * W. C. Fahie	J. D. Mercer	Rich. Hallilay
South America..	*Rear-Admiral* ✚ *Sir* George Eyre.....	Frank Ramsden	
Coast of Africa	*Commodore Sir* Rt. Mends, *Kt.*		
Cape of G. Hope	*Commodore* * Joseph Nourse		
East Indies....	*Commodore* * Charles Grant.....		

LIST OF THE ROYAL NAVY,

With their present Stations.

NAMES.	Apptd.
1—ABOUKIR, 74. *Chatham.*	
2—ABUNDANCE, 16. *Store Ship. Deptford.*	
3—ACHILLE, 78. *Chatham.*	
1—ACTIVE, 46. *Portsmouth.*	
Capt. Andrew King	28Dec.21
Lt. Thos. Ogle	28Dec.21
P. F. Hall	23Feb.22
Vere Gabriel	6Mar.23
Hen. M. Blackwood	1Mar.23
2*d Lt.*-*Mar.* F. Graham	8Aug.22
Mast. A. Karley	31Dec.21
Surv. John Anderson (2)	4Feb.22
Asst. Alex. Baird	28Dec.21
Chap. W. H. Taylor	28Dec.21
Purs. S. Wadland	28Dec.21
5—ADDER, 12. *Gun Brig. Portsmouth.*	
6—ÆOLUS, 46. *Deptford, building.*	
7—ÆTNA. *Bomb. Chatham, building.*	
8—ADVENTURE, 6. *Sloop. Surveying Vessel. Mediterranean.*	
Capt. Wm H. Smyth	27Jan.21
Sup. Com. F. W. Beechey	25Jan.22
Lt. Josiah Oake	23Jan.21
Supernumerary Lieutenant.	
Mich. A. Slater, *assist. surveyor,*	15Feb.21
Mast. Thomas Elson (*act.*)	
Surv. John Stephenson	30Jan.21
Asst. John Campbell	3July21
Pur. Robert Young	27Jan.21
9—AGINCOURT, 74. *Plymouth.*	
10—AIGLE, 42. *Sheerness*	
11—AJAX, 74. *Portsmouth.*	
12—AKBAR, 50. *Troop Ship. Portsmouth.*	
13—ALACRITY, 10. *Sloop. South America.*	
Capt. Thos. Porter	26Aug.22
Lt. Jas. Liddell	26Aug.22
John N. Smart	21Sept.22
Mast. Geo. Hannaford	9Aug.22
Surv. Robt. Dunn (2)	22Aug.20
Asst.	
Purs. John Ward	22Sept.21
14—ALARM, 28. *Deptford, building.*	
15—ALBAN, 10. *Sloop. Deptford, building.*	
16—ALBION, 74. *Portsmouth.*	
Capt. ✚ *Sir* Wm. Hoste, *Bt.*	1June22
Lt. Jas. Anderson (*b*)	1June22
John S. Murray	1June22
Wm. Burnett	1June22
W. H. Martin	1June22
Jas. M'Dowall	11Mar.23
Edw. Plaggenborg	11Mar.23
Mast. G. F. Morice	4June22
Surv. J. E. Anderson	25May22
Asst. John Walker	25May22
J. H. Chandler	20Mar.23
Chap. J. E. Surridge	1June22
Purs. John Purver	12Nov.22

17—ALERT, 16. *Sloop.*
Chatham.

18—ALFRED, 74.
Chatham.

19—ALGERINE, 10. *Sloop.*
Deptford, building.

20—ALLIGATOR, 28.
East Indies.
Capt. Thos. Alexander 16May22
Lt. Geo. Fred. Ryves 16May22
Wm. Smith (*c*) 16May22
Edw. Blanckley 16May22
2*Lt. Mar.* And. Hendry 1June22
Mast. Thos. Anderson 14June22
Surg. S. H. Woolley 17May22
Asst. John Patton 17May22
Purs. John Collman 16May22

21—ALONZO, 10. *Sloop.*
Convict Hospital Ship.
Woolwich.

22—AMAZON, 46.
Sheerness.

23—AMERICA, 74.
Plymouth.

24—AMPHION, 32.
Woolwich.

25—AMPHITRITE, 36.
Portsmouth

26—ANDROMACHE, 44.
Cape of Good Hope.
Capt. Joseph Nourse 1Nov.21
Lt. Luke H. Wray 1Nov.21
Alex. Tait 1Nov.21
Jos. Maynard 1Nov 21
Edw. Hawes 1Nov.21
2d *Lt. Mar.* Edw. Hockly 6Nov.21
Mas. Chas. Brown 5Nov.21
Sur. Jas. Rutherford 2Nov.21
Asst. Wm. Guland 2Nov.21
Purs. Thos. Goble 1Nov.21

27—ANDROMEDA, 28.
Deptford, building.

28—ANSON, 74.
Portsmouth.

29—ANTELOPE, 20.
Troop Ship.
Chatham.

30—APOLLO, *Yacht.*
Portsmouth.
Capt. Hon. Sir Chas. Paget 15Dec.21
Lt. C. R. Milbourne 24Sept.22
Philip Justice (*b*) 22Dec.21
Chas. Witham 15Dec.21
Mast. Josiah Oake 10Jan.22
Surv. G. Reddam 21Dec.21
Asst. R. Botz 29Jan.22
G. T. Mexey 4Nov.22
P. H. Scott 1Aug.22
Purs. Thos. Goddard 18Dec.21

31—ARAB, 18. *Sloop.*
Cork.
Capt. W. Holmes 22Mar.22
Lt. Wm. Cuppage 22Aug.22
Thos. Gahan 18Jan.23
Mast. Dav. Beymon 23Mar.22
Sur. G.M. Caldwell 21Mar 22
Purs. Rd. Williams 22Mar.22

32—ARACHNE, 18. *Sloop.*
Portsmouth.

33—ARDENT, 64. *Hulk.*
Halifax.

34—ARETHUSA, 46.
Plymouth.

35—ARGONAUT, 64.
Hospital Ship.
Chatham.
Lt. & Com. Jas. James 26Jan.16
Surv. Andrew Douglas 26Jan.16
Asst. John Gannon 21Dec.21
Wm. Aikin 27Nov 22
Purs. Robert Farquhar 26Jan.16

36—ARGUS, 18. *Sloop.*
Halifax.
Capt. Jn. Burnet Dundas 30Mar 23
Lt. D. B. Innes 17Sept.21
Wm. N. Taylor 22Mar.23
Mast. Edward Potter 7July21
Surg. W. S. Thomas 27July21
Asst. Wm. Irwin 13July21
Purs. Thomas Archer 15Feb.23

37—ARIADNE, 26.
Cape of Good Hope.
Capt. C. Rt. Moorsom 2Apr.22
Lt. Wm. Russell 5Apr.22
Wm. Hubbard 29Mar.22
Chs. Gordon 29Mar.22
2d *Lt. Mar.* Jas. Clarke 12Apr.22
Mast. Wm. Johns 30Mar.22
Surg. Wm. A. Bates 1Apr.22
Asst. Rt. Wylie 1Apr.22
Purs. John Tapson 2Apr.22

38—ARIEL, 10. *Sloop.*
Deptford.

39—ARMADA, 74.
Plymouth.

40—ARROGANT. *Hulk.*
Trincomalee.

41—ARROW. *Cutter.*
Portsmouth.
Lt. John Powney 20Mar.23
Mast.
Sur.

42—ASIA, 84.
Bombay, building.

43—ASTRÆA, 42.
Plymouth.

44—ATHOLL, 28.
Halifax.
Capt. Henry Bourchier 28Nov.20
Lt. Jos. P. D. Larcom 28Nov.20
Rt. Inman 29Aug.22
L. T. Jones 29Aug.22
1*st Lt. Mar.* John M'Lauchlan 5Dec.20
Mast. Samuel Tuck 5Dec.20
Surg. Mich. Goodair 28Nov.20
Asst. Wm. Folds 27Jan.23
Purs. John Walter 28Nov.20

45—AURORA, 46.
South America.
Capt. Henry Prescott 6Apr.21
Lt. Jas. Bance 6Apr.21
John M. Laws 7Apr 21
Wm. F. Martin 7Apr.21
2d *Lt. Mar.* Thos. Fyumore 20June21
Mas. Wm. White (2) 19Apr 21
Sur. Wm. Gregor 18Apr 21
Asst. Peter Boyd 19June21
Pur. Wm. Brown (*b*) 6Apr.21

46—BACCHANTE, 46.
Chatham

47—BACCHUS, 18. *Sloop.*
Deptford.

48—BADGER, 10. *Sloop.*
Chatham.

49—BANN, 20. *Sloop.*
Coast of Africa.
Capt. Chas. Phillips 30Oct21
Lt. John Hudson (*b*) 26Aug.22
R. B. Cotgrave 26Aug.22
Mast. John Retallick (*act.*) 3Mar.22
Sur. Alex. Stewart (*a*) 30Oct.21
Asst. Benj. Dickson 2Nov.21
Purs. John Barber 30Oct 21

50—BARFLEUR, 98.
Plymouth.

51—BARHAM, 74.
Sheerness.

52—BARRACOUTA, 10. *Sloop.*
Surveying Service.
Coast of Africa.
Capt. Wm. Cuttfield 14Oct.21
Lt. Wm. Mudge (*Asst. Surveyor*) 20Oct.21
John Jas. Reitz 23Nov.21
Mast. A. F. Morgan 18Oct.21
Sur. David Jamieson 1Jan.22
Asst. John Buchanan 18Dec.21
Purs. G. Maber 21Feb.22

53—BARROSA, 42.
Portsmouth.

Google

54—BASILISK. *Cutter.*
Sheerness.
Lt. Dav. John Dickson 16Jan.23
Mast. Chas. Burney 18Feb.23
Asst.-Surv. John Brown 15Jan.23

55—BATAVIER,
Sheerness.

56—BATHURST, *Sloop.*
Surveying Service.
New South Wales.
Capt. Philip P. King 7July21
Lt. Fred. Bedwell 7July21
Lieut. John Sept. Roe (*act.*) 25April22
Mast.
Surg. A. Montgomery 27July21
Purs.

57—BEAGLE, 10. *Sloop.*
Woolwich.

58—BEAVER, 10. *Sloop.*
South America.
Capt. Thos. Bourchier 9Sept.22
Lt. Fras. Grove 5Sept.21
Jas. Anderson (*c*) 1Mar.23
Mast. Jn. Perriam (*act.*) 16Dec.22
Surg. Geo. Birnie 16Dec.22
Asst.
Purs. Jas. Hawken 10Aug.22

59—BEELZEBUB, *Bomb.*
Plymouth, building.

60—BELLEISLE, 74.
Plymouth.

61—BELLEROPHON, 74.
Convict Hulk.
Sheerness.

62—BELLETTE, 18. *Sloop.*
West Indies.
Capt. John Leith 9Sept.22
Lt. Godf. L. Walley 9Sept.22
Thos. Cowan 24Sept.22
Mast. Edw. Lott 19Sept.22
Surg. Isaac Noot 10Sept.22
Asst. Nich. Magrath 3Dec.22
Purs. Edw. T. Hooper 5Oct.22

63—BELLONA, 74.
Plymouth.

64—BELVIDERA, 42.
Portsmouth.

65—BEMBOW, 74.
Portsmouth.

66—BERSCHERMER, 50.
Woolwich.
(Lent to East-India Co.)

67—BITTERN, 10. *Tender.*
Plymouth.

68—BLACK PRINCE, 74.
Woolwich.

69—BLAKE, 74.
Portsmouth.

70—BLANCHE, 46.
Chatham.

71—BLENHEIM, 74.
Woolwich.

72—BLONDE, 46.
Woolwich.

73—BLOSSOM, 24.
South America.
Capt. Arch. Maclean 9Sept.22
Lt. W. G. Agar 19Aug.20
S. L. H. Vassall 5July20
Edw. Wodehouse 24Feb.23
Mas. Sam. Douglas 12Feb.22
Surv. Peter M'Dougal (*act.*) 14July22
Ass. John Henderson 4July21
Pur. John Thomson (*b*) 5July20

74—BOADICEA, 46.
Plymouth.

75—BOMBAY, 84.
Bombay, building.

76—BOSCAWEN, 80.
Woolwich, building.

77—BOYNE, 104.
Portsmouth.

78—BRAMBLE, 10. *Cutter.*
Plymouth.

79—BRAAVE,
Receiving Ship
Portsmouth.

80—BRAZEN, 26.
Plymouth.
Capt. Geo. W. Willes 17Jan.23
Lt. B. M. Festing 17Jan.23
B. W. Walker 17Jan.23
Arth. Wakefield 17Jan.23
2d *Lt. Mar.* Rd. Searle 8Dec.21
Mast. Geo. T. Appleton 1Feb.23
Surv. John Scott 13Jan.23
Asst. Hor. Rymer 20Jan.23
Purs. Wm. Reeve 17Jan.23

81—BREVDRAGEREN, 6.
Army Depot.
Deptford.

82—BRILLIANT, 42.
Chatham.

83—BRISEIS, 10. *Sloop.*
Deptford, building.

84—BRISK, 10. *Sloop.*
Sheerness
Capt. Edw. Stewart 28June22
Lt. Adlart Miller 28June22
Chas. J. F. Newton 28June22
Mast. Jas. Dillon 20Feb.23
Surv. Oliver Sproule 21June22
Purs. Wm. Thomas 5Aug.22

85—BRITANNIA, 120
Plymouth.
Capt. Alex. Skene 18Jan.23
Lt. Jas. W. Cairnes 18Jan.23
Allan Bertram 18Jan.23
Ph. Goatling 18Jan.23
James Skene 18Jan.23
Chas. C. Dent 18Jan.23
Rt. Tucker 11Mar.23
Chas. Bentham 11Mar.23
Geo. Hare 11Mar.23
Chas. Graham, F. L.
2d. *Lt.-Mar.* Edm. Hearle 18Jan.23
Mast. Wm. Price 4Feb.23
Surg. Ham. Baillie 3Jan.23
Asst. W. J. Hunter 31Jan.23
Chap. J. B. Frowd 18Jan.23
Purs. Jas. Henderson 18Jan.23

86—BRITOMART, 10. *Sloop.*
Portsmouth.

87—BRITON, 46.
Portsmouth.
Capt. Sir Murray Maxwell, *Kt.* 28Nov.22
Lt. Geo. P. Eyre 28Nov.22
Rt. L. Baynes 2Dec.22
John B. Maxwell 30Nov.22
John Reeve 12Dec.22
1st. *Lt. Mar.* H. Hunt 14Dec.22
Mast. Wm. Carr 9Dec.22
Surv. John Hately 9Dec.22
Asst. Geo. Symers 3Dec.22
Chap. Rt. Whitehead 14Dec.22
Purs. Thos. Terry 10Dec.22

88—BRUNE, 22—*Troop Ship.*
Sheerness.

89.—BRUNSWICK, 74.
Powder Ship.
Chatham.

90—BUCEPHALUS, 18
Troop Ship.
Portsmouth.

91—BUFFALO, 16. *Store Ship.*
Deptford.

92—BULWARK, 76.
Plymouth.
Capt. Tho. Dundas 26Mar.23
Lt. Rt. Scallon 12April22
Cha. Crowdy 26Mar.23
Rt. Otway 17Sept.22
Thos. Gregg 28Mar.23
Nich. Chapman 11Mar.23
Wm. Doveton 11Mar.23
Mast. B. Hunter 30Mar.23
Surv. Wm. Hamilton 15Mar.23
Asst. Rt. Dick 19Mar.23
Chap. John Vesey Hamilton 21Mar.23
Purs. Jn. M. Merchant 23Mar.23

Digitized by Google

93—BURLINGTON, 42.
Lake Ontario.

94—BUSTARD, 10. *Sloop.*
Jamaica.
Capt. Edwin L. Rich 24Sept.22
Lt. Wm. G. H. Whish 13July21
Rt. Hood Baker 1Nov.22
Mast. Geo. Patterson 31July12
Snr. Jas. Wills 3July21
Asst. Wm. M'Gee 22Mar.22
Purs. Abr. Sugden 11June22

95—CADMUS, 10. *Sloop.*
Chatham.

96—CALEDONIA, 120.
Plymouth.

97—CALLIOPE, 10. *Sloop*
Tender to Apollo Yacht.
Falmouth.

98—CALYPSO, 10. *Sloop.*
Deptford, building.

99—CAMBRIAN, 48.
Mediterranean.
Capt. *G. W. Hamilton
25July20
Lt. E. H. Scott 23Aug.20
F. A. Wilkinson 26July20
Fred. Patten 19July22
1st Lt. Mar. Wm. Murray
16Aug.20
Mas. R. Easto 25Aug.20
Snr. G. A. Acheson 8Aug.20
Asst. Edw. Jeffery 19Oct.22
Chap. John Taylor 26Sept.20
Purs. B. Jennings 25July20

100—CAMBRIDGE, 82.
Sheerness.

101—CAMEL, 16. *Store Ship.*
Deptford.

102—CAMELION, 10. *Sloop.*
Tender to Apollo Yacht.
Portsmouth.

103—CAMILLA,
Receiving Ship.
Sheerness.

104—CANADA, 74.
Convict Hospital Ship.

105—CANOPUS, 84.
Plymouth.

106—CAPTAIN, 74.
Receiving Ship.
Plymouth.

107—CARNATIC, 74.
Portsmouth, building.

108—CARNATION, 18. *Sloop.*
Jamaica.
Capt. F. J. St. John Mildmay
25Nov.22
Lt. Chas. Croker 14Sept.21
Arthur Welch 27Nov.22
Mast. John Barnard 31Dec.22
Snr. Alex. Gilfellan 9Dec.22
Asst. John Wilson (2) 18Jan.23
Purs. Thos. Willey 21Jan.23

109—CARRON, 10. *Sloop.*
Deptford, building.

110—CASTILIAN, 18. *Sloop.*
Deptford.

111—CENTURION, *Hulk.*
Halifax.

112—CEPHALUS, 18. *Sloop.*
Plymouth.

113—CERBERUS, 46.
Plymouth, building.

114—CERES, *Hulk.*
Chatham.

115—CEYLON, *Troop Ship.*
Plymouth.

116—CHALLENGER, 10. *Sloop.*
Trincomalee.

117—CHAMPLAIN, 32.
Lake Champlain.

118—CHANTICLEER, 10.
Sloop.
Mediterranean.
Capt. Burt. M'Namara 19July22
Lt. Chas. Thurtell 24July22
Hon. Ogle *(b)* 1July22
Mas. James Geary 4Jan.21
Snr. W. G. Borland 4Apr.22
Asst.
Purs. J. C. Harris 1Jan.21

119—CHARWELL, 12. *Sloop.*
Lake Ontario.

120—CHATHAM, *Sheer Hulk.*
Chatham.

121—CHEROKEE, 10. *Sloop.*
Leith.
Capt. Wm. Keats 7Aug.22
Lt. Geo. Barker 4Sept.22
Thos. Dilke 7Aug.22
Mast. Ment. Wilkinson 3Sept.22
Snr. Jos. M'Crea 3Aug.22
Purs. John Orchard 7Aug.22

122—CHICHESTER, 60.
Woolwich, building.

123—CHILDERS, 18. *Sloop.*
Chatham.

124—CHRISTIAN VII. 80.
Lazaretto.
Stangate Creek, Medway.

125—CHUBB, *Schooner.*
Canada.

126—CIRCE, 46.
Plymouth, building.

127—CLARENCE, 74.
Portsmouth.

128—CLINKER, 12. *Gun Brig.*
Portsmouth.
Lt. John Eagar 26Nov.22
Mast. Rd. Bonner 26Dec.22
Asst. Snr. Thos. Robertson
31Jan.23

129—CLIO, 18. *Sloop.*
Chatham.
Capt. Chas. Straugways 15Feb.23
Lt. R. R. T. Kempster 27Feb.23
Chas. P. Madryll 11Mar.23
Mast. David Goslen 18Feb.23
Snr. Matt. Burnside 14Feb.23
Asst.
Purs. Wm. Morton 15Feb.23

130—CLYDE, 46.
Woolwich, building.

131—COLOSSUS, 76.
Chatham.

132—COLUMBIA, 10. *Sloop.*
Woolwich, building.

133—COLUMBINE, 18. *Sloop.*
Plymouth.

134—COMET, 18. *Sloop.*
Pembroke, building.

135—CONFIANCE, 8.
Lake Erie.

135a—CONFIANCE, 10. *Sloop.*
Woolwich, building.

136—CONFLICT, 12. *Gun Brig.*
Sheerness.

137—CONGO, *surveying vessel.*
Deptford.

138—CONQUESTADOR, 74.
Sheerness.

Digitized by Google

139—CONTEST, 18. *Gun Brig.*
Portsmouth.

140—CONWAY, 26.
Chatham.

141—CORDELIA, 10. *Sloop.*
Chatham.

142—CORNWALL, 74.
Sheerness.

143—CORNWALLIS, 74.
Plymouth.

144—COROMANDEL,
Store Ship.
Portsmouth.

145—COURAGEUX, 74.
Lazaretto.
Chatham.

146—CREOLE, 42.
South America.
Capt. Hon. Fred. Spencer 26Aug.22
Lt. T. E. Hoste 11May20
Thos. J. C. Evans 24Jan.21
T. Phipps 28July22
Wm. Robertson (*b*) 9Dec.21
Horat. Thos. Austin, P. L. 9Sept.22
1st Lt. Mar. John Morgan 15Nov.20
2d Lt. Guy Parsons 18June20
Mast Wm. Petrie 24Jan.21
Surv. John Neill 21Jan.21
Asst. John Houston 17Oct.22
Purs. R. G. Didham 6June20

147—CRESCENT, 46.
Woolwich.

148—CRESSY, 74.
Portsmouth.

149—CROCODILE, 28.
Chatham, building.

150—CUMBERLAND, 74.
Chatham.

151—CURACOA, 42.
Woolwich.

152—CURLEW, 18. *Sloop.*
East Indies.
Capt. Price Blackwood 4June21
Lt. S. H. Hemmans 27Feb.18
Hen. Mer. Mostyn 9Jan.23
Mast. Ecuan. Cooper Roberts (act.) 17Feb.22
Surv. Thos. Burton (act.) 19May22
Asst. Chas. Stodart 21May22
Purs. John Kent 26June22

153—CYGNET, 10. *Sloop.*
St. Helena.
Capt Thos. Bennett 2July19
Lt. Robert Card 2July19
Chas. Brand 28Dec.22
Mast. Thos. Treliving 12Aug.20
Surv. Rt. Guthrie 12Aug 20
Asst. W. E. Courtis 4July20
Purs. Wm. Lawes (*act.*) 25May22

154—CYRENE, 20.
Coast of Africa.
Capt Percy Grace 17Jan.22
Lt. G.W.C.Courtenay 22Mar.22
G. Pigot 4Feb.22
Mast. Thos. Collins 26Apr.22
Surv. Jas. Boyle 15Apr.22
Asst. P. Millar 18Jan.22
Purs. Wm. Williams 1Feb.22

155—CYRUS, 20. *Sloop.*
Plymouth.

156—DÆDALUS, 46.
Sheerness, building.

157—DAPHNE, 28.
Plymouth, building.

158—DARTMOUTH, 42.
Plymouth.

159—DASHER, 18. *Sloop.*
Deptford.

160—DAUNTLESS, 24.
East Indies.
Capt. Geo. C. Gambier 4June21
Lt. Samp. Jervois 18Nov.18
Wm. Gordon 3Jan.23
Stew. N. Inglis (*act.*)
Mast. Wm. Crooke, (*act.*) 8Mar.21
Surv. Alex. Nisbet 20Nov.18
Asst. T. Brownrigg 6May20
Purs. Jos. Marshall 18Nov.18

161—DEDAIGNEUSE, 32.
Receiving Ship.
Deptford.

162—DEE, 10. *Sloop.*
Woolwich, building.

163—DEFENCE, 74.
Sheerness.

164—DELIGHT, 10. *Sloop,*
Cape of Good Hope.
Capt. Robert Hay 14June20
Lt. Jas. Anderson (*c*) 14June22
Hill Wallace 24Aug.22
Mast. Wm. Wilson (2) 7Aug.22
Surv. Rt. Somerville 11June22
Asst. John Knox 9Aug.22
Purs. Wm. Jackson 10June22

165—DESIREE, 36.
Sheerness.

166—DEVASTATION, Bomb.
Plymouth, building.

167—DEVONSHIRE, 74.
Woolwich.

168—DIADEM, 64.
Troop Ship.
Plymouth.

169—DIAMOND, 46.
Chatham,

170—DIANA, 46.
Chatham.

171—DISCOVERY
Convict Ship.
Woolwich.

172—DISPATCH, 18. *Sloop.*
Mediterranean.
Capt. Wm. C. Jervoise 27Jan.21
Lt. Geo. Smith (*a*) 23Jan.21
Chas. Talbot 7Jan.23
Mast. R.C. Tilsworth Jan.22
Surv. T. C. Roylance 2July22
Asst. Wm. Begg 24July22
Purs. Ph. Winsor 19June22

173—DOLPHIN, 20
Store Ship.
Chatham.

174—DONEGAL, 78.
Sheerness.

175—DORDRECHT, 64.
Receiving Ship.
Sheerness.

176—DORIS, 42.
Brazil.
Capt. Fred. E. V. Vernon 30Apr.22
John Taylor (*c*) 19Dec.22
W. T. Dance 24Mar.21
Matt. Lys 22Mar.21
Thos. R. Frampton 18Dec.22
1st. Lt. Mar. J. J. Wylde 10Apl.21
Mast. Thos. Biddle 23Apl.21
Surv. John Loudon 23Mar.21
Asst. Arthur Kift 28Mar.21
Chap. John Pennie 13June21
Purs. B. Worth 22Mar.21

177—DOTEREL, 18. *Sloop.*
Halifax.
Capt. Richard Hoare 18July22
Lt. Chas. Blackmore 11Mar.23
Wm. Preston 22Mar.23
Mast. John Jones 22Sept.21
Surv. David Finlay 18Nov.22
Asst. Wm. F. O'Kapps 30Oct.21
Purs. Jas. Ozzard 21July21

Digitized by Google

178— . . R, 28.
Leith.
Capt. Sam. Chambers 14Nov.21
Lt. David Welch 22Oct.22
Wm. Narracott 4Dec.21
Sam. R. Whitcombe 4Dec.21
Chr. Wyvill F. L. 14Nov.21
1*rt Lt. Mar.* C. Gray 30Apr.22
Mas John Botham 1Oct.19
Surg. W. Warden 23Nov.21
Asst. Mich. Quin 4May22
Chap. James Dunne 4May21
Purs. John Warden 21Oct.22

179—DRAGON, 74.
Plymouth.

180—DREADNOUGHT, 104.
Portsmouth.

181—DRIVER, 18. *Sloop.*
Coast of Africa.
Capt. Chas. Bowen 19July22
Lt. John King 19Nov.21
Thos. Saumarez 30Oct.21
Mas. J. H. Laston *(act.)* 7Nov.21
Sur. Wm. M'Donald 15Jan.22
Asst. Jas. Gorthy 30Oct 21
Purs. Palmer J. Loney 1Nov.21

182—DROMEDARY, 20.
Store Ship.
Chatham.

183—DRUID, 46.
Pembroke, building.

184—DRYAD, 42.
Sheerness.

185—DUBLIN, 74.
Plymouth.

186—DUNCAN, 74.
Portsmouth.

187—DWARF, *Cutter.*
Plymouth.
Lt. N. Gould 26Jan.22
Mast. John Browning 3Dec.21
Sur. Hen. Gorf. Brock 22Feb 23

188—EAGLE, 74.
Chatham.

189—ECHO, 10. *Sloop.*
Woolwich, building.

190—ECLAIR, 18. *Sloop.*
Deptford.
Capt. Wm. J. H. Johnstone 28Feb.23
John Parker 27Feb.23
John Billingsley 27Feb.23
Mast.
Sur. Jas. Rae 1Mar.23
Asst. Benj. M'Avoy 6Mar.23
Purs. Geo. Stavt 28Feb.23

191—ECLIPSE, 10. *Sloop.*
Plymouth.

192—EDEN, 26.
West Indies.
Capt. *John Lawrence 31Aug.22
Lt. Horatio James 9Sept.22
John Stubbin 31Aug.22
Jos. John Johnstone 31Aug.22
2*d Lt. Mar.* H. T. Watkins 9Nov.22
Mast. Wm. Aykbone 18Sept.22
Sur. Patrick M'Ternan 8Sept.22
Asst. Patrick Kelty 2Sept.22
Purs. Jos. Mason 31Aug.22

193—EDINBURGH, 74.
Portsmouth.

194—EGERIA, 24.
Sheerness.
Capt. *Sam. Roberts 31Jan.23
Lt. Wm. N. Clarke 25Feb.23
Chas. Parker (c) 21Feb.23
Rt. G. Welch 26Jan.23
Mast. Jas. Henderson 13Feb.23
Sur. James Morcè 23Jan.23
Asst. Rt. Maxwell 26Jan.23
Purs. John Stigant 31Jan.23

195—EGMONT, 74.
Portsmouth.

196—ELEPHANT, 58.
Portsmouth.

197—ELK, 18. *Sloop.*
Plymouth.

198—EMERALD, 42.
Portsmouth.

199 EMULOUS, 10. *Sloop.*
Plymouth.

200—EMULOUS, 16. *Sloop.*
Deptford.

201—ENDYMION, 50.
Plymouth.

202—EREBUS. *Bomb.*
Pembroke, building.

203—ESK, 20. *Sloop.*
West Indies.
Capt. Arthur L. Warner 23Nov.21
Lt. W. F. Smith 21July21
Geo. S. Penfold 15Feb.23
Mas. V. Tregear 14July21
Sur. Eben. Johnston 14May22
Asst. Mich. Murdoch 8Aug.20
Purs. John Brown (c) 6Nov.20

204—ESPIEGLE, 18. *Sloop.*
Cape of Good Hope.
Capt. J. F. Chapman 13Jan.23
Lt. R. J. Nash 17July22
Mast. Alex. Thompson 1June22
Sur. W. J. Horgan 22May22
Asst. T. D. Ebethy 4Nov.22
Purs. Alex. M'Coy 21May22

204a—ESPOIR, 10. *Sloop.*
Chatham, building.

205—ESSEX, 42.
Plymouth.

206—ETHALION, 42.
Receiving Ship.
Woolwich.

207—EURYALUS, 42.
Mediterranean.
Capt. *A. W. J. Clifford 22Oct.21
Lt. Thos. Hastings 27Oct.21
Henry Dundas 20Oct.21
Adolphus Fitzclarence 29Oct.21
John Garrett 26Mar.22
2*d Lt. Mar.* Jas. Whitcomb 31Aug.21
Mast. Wm. Scott 21Oct.22
Sur. Gilb. King 5Jan.22
Asst. Wm. Black 30Oct.21
Chap. Edw. Pettman 25Mar.22
Purs. John Thompson (a) 31Aug.21

208—EURYDICE, 34.
Woolwich.

209—EXCELLENT, 58.
For Harbour Service.
Portsmouth.

210—EXPERIMENT, 44. *Laz.*
Liverpool.

211—EXPRESS. *Tender.*
Mediterranean.

212—FAIRY, 10. *Sloop.*
Chatham, building.

213—FALCON, 10. *Sloop.*
Plymouth.

214—FALMOUTH, 20. *Sloop.*
West Indies.
Capt. Edw. Purcell 9Sept.20
Lt. Wm. Downey 5July22
Wm. Molyneux 21Feb.22
Mas. Edward Gilling 18Sept.19
Sur. Rt. Dickson 11Oct.22
Asst. John Riddel 13Apr.19
Purs. W. H. Brown 11Jan.23

215—FERRET, 10. *Gun Brig.*
Portsmouth.

216—FISGARD, 46.
Plymouth.

217—FLAMER, 12.
(Alien Service.)
Gravesend.

Digitized by Google

218—FLY, 18. *Sloop.*
South America.
Capt. Edw. Curzon 10Oct.22
Lt. Andrew Baird 8Dec.21
Geo. Spong 21Feb.23
Mast. C. Morris 29Jan.22
Surv. John Drew (2) 4Dec.21
Asst. Benj. Browning 13Jan.23
Purs. Mich. C. Stephens 8Dec.21

219—FORMIDABLE, 86.
Chatham, building.

219a—FORRESTER, 10.
Gun Brig.
Deptford, building.

220—FORTE, 44.
West Indies.
Capt. Sir T. J. Cochrane 28June20
Lt. R. H. King 24June20
John Wainwright 24June20
Geo. Beaufoy 22Dec.21
Henry Smith *(b)* 9Jan.22
2d *Lt.Mar.* Jas.Barry (2) 20July22
Mas. Wm. Wilson 27Feb.21
Surv. James Foy 16Oct.22
Asst. J. W. Reid 4Aug.20
Chap. Wm. R. Payne 5Nov.22
Purs. T. A. Wallis 28June20

221—FOUDROYANT, 80.
Plymouth.

222—FOX, 46.
Portsmouth, building.

223—FROLIC, 10. *Sloop.*
Plymouth.

224—FURY, *bomb.*
Polar Seas.
Capt. Wm. Ed. Parry 30Dec.20
Lt. Jos. Nias 1Jan.21
And. Reid 1Jan.21
Surv. John Edwards 5Jan.21
Asst. James Skeoch 6Feb.21
Chap. Geo.Fisher *(act.)* 21Apr.21
Purs. Wm. H. Hooper 3Jan.21

225—GALATEA, 42.
Deptford.

226—GANGES, 84.
Portsmouth.

227—GANNET, 18. *Sloop.*
Cork.
Capt. Wm. Simpson 28July21
Lt. Jos. Pearse 18May21
Adam Cuppage 15May21
Mas. Jos. A. Douglas 9May22
Sur. Alex. Collie 23May21
Purs. Chas. O. Davies 18May21

228—GANYMEDE, 26.
Chatham.

229—GENOA, 74.
Sheerness.
Capt. Sir Thos. Livingstone, Bart. 3Oct.21
Lt. George Hopkins 23Oct.21
J. H. Bond 2Dec.22
H. B. H. Mathews 9Dec.22
B. J. Bray 11Mar.23
Wm Morris *(b)* 11Mar.23
Jas. Thorne 20Mar.23
Mast. Rd. Skinner 16July22
Surv. Geo. Walker 6Sept.22
Asst. John Castles 6Aug.22
Purs. Pat. L. O'Reilly 18May21

230—GIBRALTAR, 80.
Plymouth.

231—GLASGOW, 50.
East Indies.
Capt. Bent. C. Doyle 21Mar.21
Lt. Geo. Ed. Marshall 4June21
John Fraser 21Mar.21
C. H. Swinburne 26Mar.21
Jas. H. Ward *(act.)* 20July22
Capt. Mar. Thompson Aslett 6April21
2d *Lt.* Wm. White 6April21
Mast. Wm. Rogers 24Mar.21
Surv. James Osborne 23Mar.21
Asst. Ant. Donoghoe 3April21
Purs. W. C. Hillier 21Mar.21

231a—GLATTON.
Depot.
Sheerness.

232—GLORY, 98.
Chatham.

233—GLOUCESTER, 74.
West Indies.
Capt. Sir E. W. C. R. Owen 25Nov.22
Lt. Rawdon Maclean 26Nov.22
Thos. Dangerfield 4Dec.22
Jos. O'Brien 11Dec.22
Hen. Cooke Harrison 26Nov.22
Raymond Evans 2Dec.22
Jas. B. L. Hay 26Nov.22
Capt. Mar. Isaac J'Anson 24Nov.22
1st *Lt.* John James 30Nov.22
2d *Lt.* Rt. Ogden 24Nov.22
Mast. Thos. Peyton 9Dec.22
Surv. Jas. Wilson (2) 30Nov.22
Asst. John Love 26Nov.22
Peter Fisher 3Dec.22
Sup. A. D. Wilson 3Dec.22
Jas. Barnhill 9Dec.22
Purs. Emeric E. Vidal 27Nov.22

234—GOLDFINCH, 10. *Sloop.*
Chatham

235—GOLIAH, 84.
Pembroke, building

236—GRAMPUS, 50.
Hospital Ship.
Deptford.

237—GRASSHOPPER, 18.
Sloop.
Newfoundland.
Capt. David Buchan 22Dec.20
Lt. S. B. Peacock 27Dec.21
F. M. Boultbee 13Dec.21
Mast John Trivick 17Oct.22
Surv. Wm. Watt 22Dec.20
Asst. Jos. M'Gowan 27Feb.21
Purs. Wm. Thom 28Dec.20

238—GRECIAN, 10. *Cutter.*
West Indies.
Lt. John Cawley 20Nov.21
Mast. Hen. Jackson (*act.*) 9Dec.21
Surv. John Wylay 23Nov.21

238a—GRIFFON, 10. *Gun Brig*
Deptford, building.

239—GRIPER, 4. *Sloop.*
Deptford.
Capt. Doug. Chas. Clavering 28Feb.23
Lt. John Land Wynn 8Mar.23
Mast.
Surv.
Asst. Wm. Rowland 7Mar.23
Purs. Sam. G. Bunn 4Mar.23

240—HALCYON, 10. *Sloop.*
Deptford, building.

241—HAMADRYAD, 46.
Pembroke, building.

242—HANNIBAL, 74.
Plymouth.

243—HARDY.
Convict Hospital Ship.
Portsmouth.

244—HARLEQUIN, 18. *Sloop.*
Cork.
Capt. John Weeks 26June20
Lt. Joseph Roche 22July21
Ben. P. Sadler 22Mar.23
Mast. L. Gillies (*act.*) 8July22
Surv. Pearce Power 13July21
Purs. Step. Spurling 22July21

244a—HARPY, 10. *Sloop.*
Chatham, building.

245—HARRIER, 18. *Sloop.*
Portsmouth.

246—HASTINGS, 74.
Chatham.

247—HASTY, 12.
Surveying Vessel.
Milford.
Mast. Lewis Fitzmaurice 11Apr.22
Asst. Surv. A. Fraser
Sur. Wm. M'Dowell 10Apr.22

Digitized by Google

248—HAVANNAH, 42.
Sheerness.

249—HAVOCK. 12. *Gun Brig.*
Portsmouth.

250—HAWKE, 74.
Woolwich.

250a—HEARTY, 10. *Sloop.*
Chatham, building.

251—HEBE, 46.
Woolwich, building.

252—HECLA, 4. *bomb.*
Polar Seas.

Capt. G. F. Lyon 3Jan.21
Lt. H. P. Hoppner 1Jan.21
Chas. Palmer 8Jan.21
Surv. Alex. Fisher 5Jan.21
Asst. Allan M'Laren 13Feb.21
Purs. John Jermain 20Jan.21

253—HELICON, 10. *Sloop.*
West Indies.

Capt. W. R. Dawkins 18May21
Lt. D. Harrop 2Mar.22
Jos. Hamilton 1Feb.22
Mast. Lloyd Edwards 19Nov.22
Surv. Arch. Hume 18Nov.22
Asst. Andrew Tweeddale 9Nov 22
Purs. Thos. M. J. Tilby 22May21

254—HERCULES, 74.
Sheerness.

255—HEROINE, 32.
Receiving Ship.
Sheerness.

256—HERON, 18. *Sloop.*
Portsmouth.

257—HIBERNIA, 120.
Portsmouth.

258—HIND, 20 *Sloop.*
Mediterranean.

Capt. Hon. H. J. Rous 9Feb.22
Lt. E. Webb 14Feb.22
W. Radcliffe 6Feb.22
Mast. Jas. Rait 4May22
Surv. John Davis 6Feb.22
Asst. And. Ramsay 20May22
Purs. Joseph Bundock 8Feb.22

259—HINDOSTAN, 80.
Plymouth, building.

260—HOGUE, 74
Sheerness.

261—HOPE, 10. *Gun Brig.*
Plymouth, building.

262—HORATIO, 46.
Woolwich.

263—HOTSPUR, 46.
Pembroke, building.

264—HOWE, 120.
Sheerness.

265—HURON, *Sch.*
Lake Huron.

266—HUSSAR, 46.
Chatham.

Capt. *Geo. Harris 22Mar 23
Lt. Hen. Gosset 22Mar.23
Charles Elliot 22Mar.23
Hen. D. Tretter 22Mar.23
Lt. Mar.
Mast.
Surv.
Asst.
Purs. Jas. Brownley 22Mar.23

267—HYÆNA, 10. *Sloop.*
Chatham, building.

268—HYPERION, 42.
Jamaica.

Capt. Jas. Lillicrap 6Apr.21
Lt. Thomas Stopford 13Aug.21
Hen. O. Love 11Apr.21
John Geo. Graham 6Apr.21
Thos. Marriott 11Apr.21
1*st Lt. Mar.* Geo. J. Bristow 15Feb.23
Mast. Geo. Millard 3May21
Surv. P. C. Parlebien 19Apr.21
Asst. Dav. Nimmo 6Apr.21
Chap. J. Briggs (*act*) 30Aug.21
Purs. Geo. Nichols 13Feb.23

269—ICARUS, 10. *Sloop.*
Jamaica.

Capt. Alf. Matthews 10July22
Lt. Wm. David Puget 22July22
Sidney Moss 27Nov.22
Mast. Tim. Porter 18Oct.21
Surv. Alex Gordon (*act.*) 14May22
Asst. Caleb Emmerson 14Sept.21
Purs. Rob. Lewer 6Sept.21

270—ILLUSTRIOUS, 74.
Portsmouth.

271—IMMORTALITE, 46.
Portsmouth.

272—IMPERIEUSE, 38.
Lazaretto.
Sheerness.

273—IMPLACABLE, 74.
Plymouth.

274—IMPREGNABLE, 104.
Plymouth.

275—INDUS, 80.
Portsmouth, building.

276—INFERNAL, *bomb.*
Deptford.

278—INTREPID, 64.
Receiving Ship.
Plymouth.

279—INVESTIGATOR, 16.
surveying vessel.
Sheerness.

Surveyor, G. Thomas 29Jan.19
Sur. J. Haslam 5 Mar.22

280—INVINCIBLE, 74.
Plymouth.

281—IPHIGENIA, 42.
Chatham.

282—ISIS, 58.
Chatham.

Capt. Gordon Thos. Falcon 1Mar.23
Lt. Chas. J. H. Johnstone 1Mar.23
Wm. Mills 1Mar.23
Rt. Oliver 10Mar.23
Rt. Rd. Sayer 11Mar.23
Frank Ramsden F.L. 1Mar.23
Capt. Mar. Hugh Ross 15Mar.23
2*d Lt. Mar.* Edw. Bathurst 15Mar.23
Mast. Jas. Napier 4Mar.23
Surv. Eben. Scott 10Mar.23
Asst. Geo. Imlay 3Mar.23
Peter Leonard 6Mar.23
Purs. Wm. Wynter 3Mar.23

283—JASEUR, 18. *Sloop.*
Halifax.

Capt. Henry E. Napier 23Jan.23
Lt. Edward Gordon 3Feb.21
James Senior 22Mar.21
Mast. Benj. Candell 27Dec.22
Surv. Geo. Johnston 6Mar.23
Asst. Morgan Sheahan 11May21
Purs Chas. Grills 23Jan.21

284—JASON, 46.
Woolwich, building.

85—JASPER, 10. *Sloop.*
Portsmouth.

286—JAVA, 60.
Plymouth.

287—JUPITER, 60.
On particular Service.

Capt. Geo. A. Westphal 27May22
Lt. Alex. Fillice 27May21
Wm. Neville 28May22
W. H. Molyneux 7Nov.22
Wm. Pitt Canning 19Feb.23
Capt. Mar. Rt. White 9July22
Lt. Maiden Gray 10Aug.22
Mast. Jn. Wood 17June22
Surv. Wm. Shoveller 19Sept.22
Asst. Chas. M'Arthur 4Nov.22
Chap. Wm. Worthington (*act.*) 26Jan.22
Purs. Wm. Aug. Davies 27May22

288—JUSTITIA,
Convict Ship,
Woolwich.

289—KANGAROO,
Surveying Vessel.
Jamaica.
Mast. Anty. De Mayne 19June19
Asst.Sur. David Elder 16Nov.22

290—KENT, 78.
Plymouth.

291—KINGFISHER, 10. *Sloop.*
Woolwich, building.

292—KINGSTON, 56.
Lake Ontario.

293—LANCASTER, 64.
Lent to West India Dock Company.

294—LANCASTER, 60. .
Plymouth, building.

295—LAPWING, 28,
Receiving ship.
Milford

296—LAPWING, 10. *Sloop*
Chatham, building.

297—LARNE, 20, *Sloop.*
Portsmouth.
Capt.
Lt.
Mast.
Sur.
Asst.
Purs.

298.—LATONA, 46.
Chatham.

299—LAUREL, 46.
Portsmouth.

300—LAVINIA, 48.
Plymouth.

301—LEANDER, 60.
Receiving Ship.
Portsmouth.

302—LEDA, 46.
Pembroke, building.

303—LEONIDAS, 46.
Sheerness.

304—LEVEN, 24,
Surveying Service.
Coast of Africa.
Capt. W. F. Owen 10Aug.21
Lt. A.T.E. Vidal *(Asst.Surveyor)* 20Oct.21
Thos. Boteler 26Sept.21
Richard Owen 14Nov.21
Mast. W. H. Morley 26Dec.21
Sur. Alick Osborne 1Jan.22
Asst. Thos. Conolly 18Dec.21
Purs. Thos. Farley 10Aug.21

305—LEVERET. 10. *Sloop.*
Portsmouth, building.

306—LEVIATHAN, 74.
Convict Hulk,
Portsmouth.

307—LIFFEY, 50.
East Indies.
Capt. Chas. Grant 22Oct. 21
Lt. Geo. Tincombe 20Oct.21
Evan Nepean 22Oct 21
Saml. Thornton 22Oct.21
Par. Kerr 7Mar.23
Capt. Mar. J. B. Fletcher 20Oct21
2d *Lt.* Tho. Stockwell 20Oct.21
Mas. F. P. Bentley 26Nov.21
Sur. George Thomson 23Oct.21
Asst. James Smyth 23Oct.21
Sup. And. Small 8Feb.22
Wm. M'Auley 8Feb.22
Chap. H. Hall 16Feb.22
Purs. John Norcock 23Oct.21

308—LIGHTNING—18.
Sloop.
Pembroke, building.

309—LION, 64. *Sheer Hulk.*
Sheerness.

310—LIVELY, 46.
Chatham.

312—LONDON, 110.
Plymouth, building.

315—LYRA, 10. *Sloop.*
Plymouth.

314—MADAGASCAR, 46.
Bombay, building.

315—MAGICIENNE, 42.
Woolwick.

316—MAGNET, 10. *Sloop.*
Woolwich, building.

317—MAGNIFICENT, 74.
For Harbour Service.
Portsmouth.

318—MAIDSTONE.
Woolwich

319—MALABAR, 74.
Plymouth.

320—MALTA, 84.
Plymouth.

321—MANILLA, 46.
Bombay, building.

322—MANLY, 12. *Gun Brig.*
Portsmouth.

323—MARLBORO', 74.
Portsmouth.

324—MARS, 74.
Receiving Ship.
Portsmouth.

325—MARTIAL, 12. *Gun Brig*
Plymouth.
Lt.
Mast.
Sur.

326—MARTIN, 20, *sloop.*
Mediterranean.
Capt. Henry Eden 19July22
Lt. Lord H. I. S. Churchill 22May21
O. Foley 31Jan.22
Mast. Wm. Fuller 20Feb.23
Sur. Hugh Ferguson 23May21
Asst. Rd. Allen *(act.)* 24July22
Purs. Thos. Harding 22May21

327—MASTIFF, 12. *Gun Brig*
Portsmouth.

328—MEDINA, 20, *Sloop.*
Mediterranean.
Capt. P. D. H. Hay 13Dec.21
Lt. J. B. Whitelocke 29Dec.20
Fred. Thackeray 24July22
Mast. Jas. Turton 9Jan21
Sur. Joseph M'Lean 29Dec.20
Asst. Joshua Little 22July22
Purs. Wm. Bowden 26Dec.20

329—MEDINA YACHT.
Cowes.

330—MEDUSA, 46.
Woolwich, building.

331—MEDWAY, 74.
Plymouth.

332—MELAMPUS, 46.
Plymouth.

Digitized by Google

[illegible]

334—[illegible]
Portsmouth.

335—MENAI, [illegible]
St. Helena.
Capt.* F. Moresby [illegible]
Lt. Ed. Biddulph [illegible]
Gen. James Hay [illegible]
Jas. Wallmesley [illegible]
2d Lt. Mar. R. H. [illegible]
Mast. James Hardie [illegible]
Sur. Jas. Carruthers [illegible]
Asst. John W'Arthur [illegible]
Purs. Richard Hall [illegible]

336—[illegible]
Chatham.

337—[illegible]
Sheerness, building.

338—[illegible]
Portsmouth.

340—[illegible]
Chatham, building.

341—[illegible]
Portsmouth.

342—[illegible]
Pembroke, building.

343—MILFORD, [illegible]
Plymouth.

344—MINDEN, [illegible]
Plymouth.

345—MINERVA, [illegible]
Portsmouth.

346—MINOTAUR, [illegible]
Sheerness.

347—MONARCH, [illegible]
Deptford, building.

348—MONMOUTH, [illegible]
Shear Hulk.
Deptford.

349—MONTREAL, [illegible]
Lake Ontario, Canada.

350—MORGIANA, [illegible]
Portsmouth.

351—MULGRAVE, [illegible]
Plymouth.

352—MUSQUITO, [illegible]
Portsmouth, building.

Digitized by Google

288—JUSTITIA,
Convict Ship.
Woolwich.

289—KANGAROO,
Surveying Vessel.
Jamaica.
Mast. Anty. De Mayne 19June19
Asst.Sur. David Elder 16Nov.22

290—KENT, 78.
Plymouth.

291—KINGFISHER, 10. *Sloop.*
Woolwich, building.

292—KINGSTON, 56.
Lake Ontario.

293—LANCASTER, 64.
Lent to West India Dock Company.

294—LANCASTER, 60.
Plymouth, building.

295—LAPWING, 28,
Receiving ship.
Milford

296—LAPWING, 10. *Sloop*
Chatham, building.

297—LARNE, 20, *Sloop.*
Portsmouth.
Capt.
Lt.
Mast.
Sur.
Asst.
Purs.

298—LATONA, 46.
Chatham.

299—LAUREL, 46.
Portsmouth.

300—LAVINIA, 48.
Plymouth.

301—LEANDER, 60.
Receiving Ship.
Portsmouth.

302—LEDA, 46.
Pembroke, building.

303—LEONIDAS, 46.
Sheerness.

304—LEVEN, 24,
Surveying Service.
Coast of Africa.
Capt. W. F. Owen 10Aug.21
Lt. A.T.E. Vidal *(Asst. Surveyor)* 26Oct.21
Thos. Botelar 26Sept.21
Richard Owen 14Nov.21
Mast. W. H. Morley 26Dec.21
Sur. Alick Osborne 1Jan.22
Asst. Thos. Conolly 18Dec.21
Purs. Thos. Farley 10Aug.21

305—LEVERET. 10. *Sloop.*
Portsmouth, building.

306—LEVIATHAN, 74.
Convict Hulk,
Portsmouth.

307—LIFFEY, 50.
East Indies.
Capt. Chas. Grant 22Oct. 21
Lt. Geo. Tincombe 20Oct.21
Evan Nepean 22Oct 21
Saml. Thornton 22Oct.21
Par. Kerr 7Mar.23
Capt. Mar. J. B. Fletcher 20Oct21
2d *Lt.* Tho. Stockwell 20Oct.21
Mas. F P. Bentley 26Nov.21
Sur. George Thomson 23Oct.21
Asst. James Smyth 23Oct.21
Sup. And. Small 8Feb.22
Wm. M'Auley 8Feb.22
Chap. H. Hall 16Feb.22
Purs. John Norcock 23Oct.21

308—LIGHTNING—18.
Sloop.
Pembroke, building.

309—LION, 64. *Sheer Hulk.*
Sheerness.

310—LIVELY, 46.
Chatham.

312—LONDON, 110.
Plymouth, building.

313—LYRA, 10. *Sloop.*
Plymouth.

314—MADAGASCAR, 46.
Bombay, building.

315—MAGICIENNE, 42.
Woolwich.

316—MAGNET, 10. *Sloop.*
Woolwich, building.

317—MAGNIFICENT, 74.
For Harbour Service.
Portsmouth.

318—MAIDSTONE.
Woolwich

319—MALABAR, 74.
Plymouth.

320—MALTA, 84.
Plymouth.

321—MANILLA, 46.
Bombay, building.

322—MANLY, 12. *Gun Brig.*
Portsmouth.

323—MARLBORO', 74.
Portsmouth.

324—MARS, 74.
Receiving Ship.
Portsmouth.

325—MARTIAL, 12. *Gun Brig*
Plymouth.
Lt.
Mast.
Sur.

326—MARTIN, 20, *sloop.*
Mediterranean.
Capt. Henry Eden 19July22
Lt. Lord H. I. S. Churchill 22May21
O. Foley 31Jan.22
Mast. Wm. Fuller 20Feb.23
Sur. Hugh Ferguson 23May21
Asst. Rd. Allen *(act.)* 24July22
Purs. Thos. Harding 22May21

327—MASTIFF, 12. *Gun Brig*
Portsmouth.

328—MEDINA, 20. *Sloop.*
Mediterranean.
Capt. P. D. H. Hay 13Dec.21
Lt. J. B. Whitelocke 29Dec.20
Fred. Thackeray 24July22
Mast. Jas. Turton 9Jan21
Sur. Joseph M'Lean 29Dec.20
Asst. Joshua Little 22July22
Purs. Wm. Bowden 26Dec.20

329—MEDINA YACHT.
Cowes.

330—MEDUSA, 46.
Woolwich, building.

331—MEDWAY, 74.
Plymouth.

332—MELAMPUS, 46.
Plymouth.

Digitized by Google

334—MELVILLE, 74.
Portsmouth.

335—MENAI, 26.
St. Helena.
*Capt.** F. Moresby 26Apr.19
Lt. Ed. Biddulph 6M
Geo. James Hay 24Apr.19
Jas. Walmesley 24Oct 21
2d *Lt. Mar.* R. K. Barnes 8May19
Mast. James Hardie 21Oct.20
Sur. Jas Carruthers 27Apr.19
Asst. John M'Arthur 27Apr.19
Purs. Richard Sholl 23Apr.19

336—MENELAUS, 46.
Chatham.

337—MERCURY, 46.
Sheerness, building.

338—MERLIN, 14. *Sloop.*
Receiving Ship,
Portsmouth.

340—MERMAID, 46.
Chatham, building.

341—MERSEY, 26.
Portsmouth.

342—METEOR, *Bomb.*
Pembroke, building.

343—MILFORD, 78.
Plymouth.

344—MINDEN, 74.
Plymouth.

345—MINERVA, 46.
Portsmouth.

346—MINOTAUR, 74.
Sheerness.

347—MONARCH, 84.
Deptford, building.

348—MONMOUTH, 64.
Sheer Hulk.
Deptford.

349—MONTREAL, 20.
Lake Ontario, Canada.

350—MORGIANA, 18. *Sloop.*
Portsmouth.

351—MULGRAVE, 74.
Plymouth.

352—MUSQUITO, 10. *Sloop.*
Portsmouth, building.

353—MUTINE, 10. *Gun-brig.*
Plymouth. building.

354—MYRTLE, 10. *Sloop.*
Portsmouth, building.

355—NAIAD, 46.
Portsmouth.

356—NAMUR. *Receiving Ship.*
Chatham.

357—NARCISSUS, 32.
Deptford.

358—NAUTILUS, 18. *Sloop.*
Portsmouth.

359—NELSON, 120,
Portsmouth.

360—NEMESIS, 46
Pembroke, building.

361—NEPTUNE, 120.
Portsmouth, building.

362—NEREUS, 46.
Plymouth.

363—NETLEY, 10.
Lake Ontario.

364—NEWASH, *Sch.*
Lake Huron.

365—NEWCASTLE, 60.
Portsmouth.

366—NIAGARA, 20.
Lake Ontario.

367—NIEMEN, 28.
Halifax.
Capt. Edw. R. Sibly 25Nov.20
Lt. Rt. Aug. Bradshaw 19July22
Gus. Ham. Conlson 7Jan.23
1st *Lt. Mar.* Walter J. Stewart 16Feb.21
Mast. Edward Sabben 11Dec.20
Sur. James Gilchrist 28Nov.20
Asst. Joseph Kerr 28Nov.20
Purs. Thomas Godfrey 25Nov.20

368—NIMROD, 18. *Sloop.*
Leith.
Capt. Wm. Rochfort 4July22
Lt. James Everard 29June22
Alex. Shairp 30Nov.22
Mast. George Dawes 13July22
Sur. John Runciman 24June22
Asst.
Purs. Thos. G. M'Murray 4July22

370—NORTH STAR, 28.
Woolwich, building.

371—NORTHUMBERLAND, 78.
Sheerness.
Capt. Thos. J. Maling 31July21
Lt. Rich. Meredith 10Aug.21
Wm. J. Cole 31July21
J. H. Bowker 31July21
Chas. Byne 27Feb.23
Jas. Barber 11Mar.23
Alf. Sam. Robinson 11Mar.23
Mast. Wm. Smith (1) 11Aug.21
Sur. John Cunningham 3Aug.21
Asst. John Hunter 16Jan.22
Purs. John Archdeacon 3Apr.22

372—NYMPHE, 46.
Portsmouth.

373—OCEAN, 80.
Plymouth.

373a—ODIN, 74. *Receiving Ship.*
Portsmouth.

374—ONTARIO, 18. *Sloop.*
Portsmouth.

375—ONYX, 10. *Sloop.*
Sheerness.

376—OPOSSUM, 10. *Sloop.*
Sheerness.

376 (a)—ORESTES, 18.
Woolwich, building.

377—ORLANDO, 42.
Hospital Ship.
Trincomalee.

378—OTTER, 18.
Milford.
(Quarantine Service.)

379—OWEN GLENDOWER, 42.
Coast of Africa.
Capt. Sir Rt. Mends, *Kt* 10Nov.22
Lt. Thos. Ball 13Nov.22
Pringle Stokes 10Nov 22
Edw. S. Clerkson 10Nov.22
John Pole 10Nov.22
2d *Lt. Mar.* John Rogers 5Nov.22
Mast. Jas. Finlaison 28Nov.22
Sur. Rt. Whitelaw 30Oct.22
Asst. Wm. Bell 30Oct.22
Jos. Steret 9Nov.22
Sup. Pat. Clarke 13Jan.23
And. Sinclair 13Jan.23
Purs. Wm. P. Browne 9Nov.22

Digitized by Google

360—PALLAS, 42.
Portsmouth.

361—PANDORA, 18. *Sloop.*
Portsmouth.
Capt. Wm. Gordon 8Jan.22
Lieut. Wm. Kelly 25June21
Hen. Ashfield 25Jan.23
Mast. Sampson Giles 17Oct.22
Sur. Jas. Kennedy 14June22
Purs. James Clery 25June21.

362—PARTHIAN, 10. *Sloop.*
Plymouth.
Capt. Hon. Geo. Barrington 15Feb.22
Lt. John Washington 15Feb.23
Jas. Rd. Aucinleck 20Mar.23
Mast. W. H. Hall 25Feb.23
Sur. Em. Lazzaretto 18Feb.22
Purs. Geo. Rowlett 15Feb.23

363—PARTRIDGE, 10. *Sloop.*
Plymouth.

364—PEARL, 32.
Portsmouth.

365—PEGASUS, 46.
Deptford, building.

366—PELICAN, 18. *Sloop.*
Portsmouth.

367—PELORUS, 18. *Sloop.*
Plymouth.

368—PELTER, 12. *Gun Brig.*
Portsmouth.
Lt. R. C. Curry 26Nov.22
Mast. Rd. Haine 27Nov.22
Asst. Sur. D. M'Nicholl 23Nov.22

369—PEMBROKE, 74.
Portsmouth.

370—PENELOPE, 46.
Portsmouth, building.

371—PERSEUS, *Receiving Ship,*
London.
Capt. Jas. Couch 9July21
Lt. Jas. Sabben 4Sept.21
Peter S. Munico 6July21
Sur. John Waller 17Sept.22
Purs. S. J. Butcher 15Mar.21

372—PERSEVERANCE, 36.
Receiving Ship,
Portsmouth.

373—PERUVIAN, 18. *Sloop.*
Plymouth.

374—PETEREL, 18. *Sloop.*
Receiving Ship.
Plymouth.

375—PHAETON, 46.
West Indies.
Capt. H. E. P. Sturt 24Sept.22
Lt. Thos. Marshall 24Sept.22
Hor. B. Cock 24Sept.22
Chas. Cotton 24Sept.22
2d *Lt. Mar.* J. Park 8Dec.22
H. Savage 30Nov.22
Mast. Jos. Higgs 28Sept.22
Sur. Thos. Miller 18Sept.22
Asst. Wm. Belcher 9Dec.22
Purs. John Bowman 21Sept.22

376—PHŒBE, 42.
Plymouth.

377—PHEASANT, 22. *Sloop.*
Woolwich.

378—(*a*) PHILOMEL, 10. *Sloop.*
Portsmouth, building.

379—PIGMY, 10. *Schooner.*
Plymouth.

380—PIKE, 14. *Schooner.*
Cork.
Lt. & Com. Stephen Pain 22May21
Mast. R. B. Gregory 23Oct 22
Asst. Sur. Rob. M'Cay 17June21

381—PILOT, 18. *Sloop.*
Plymouth.

382—PIONEER, 10. *Schooner.*
Plymouth.

383—PITT, 74.
Portsmouth.

384—(*a.*) PLOVER, 10.
Gun Brig.
Portsmouth.

385—PLUMPER, 12. *Gun Brig.*
Cork.
Lt. Wm. Hutchinson (*b*) 14Sept.20
Mast. Alex. Watson 27May22
Asst.-Sur. Godf. Baldamus 25May22

386—PODARGUS, 14. *Sloop.*
Portsmouth.

387—POICTIERS, 74.
Sheerness.

388—POLYPHEMUS, 64.
Powder Ship,
Chatham.

389—PORCUPINE, 28.
Plymouth, building.

390—PORTLAND, 60.
Plymouth.

391—PORT MAHON,
Police Depot.
Deptford.

392—POWERFUL, 80.
Chatham, building.

393—PRESIDENT, 60.
Portsmouth, building.

394—PRIMROSE, 18. *Sloop.*
Plymouth.

395—PRINCE, 98.
For Harbour Service.
Portsmouth.

396—PRINCE GEORGE, *hulk*
Portsmouth.

397—PRINCE REGENT, 120.
Chatham, building.
Capt. W. H. W. Parry 6Dec.22
Lt. Sam. Meredith 6Dec.22
Geo Pierce 6Dec.22
J. W. Aldridge 9Dec.22
Andrew Smith (*b*) 17Feb.23
G. L. A. M'Murdo 17Jan 23
Thos. Crofton 11Mar.23
Wm. B. Weeks 11Mar.23
John Downey 11Mar.23
Chas. Hallowell, *F. L.*
2d *Lt. Mar.* Alex. Jarvis 13Dec.22
Mast. Wm. Purdo 18Dec.22
Sur. Thos. Robertson 7Dec.22
Asst. Jas. S Wilkes 9Dec.22
Chap. John Kirkby 31Dec.22
Purs. John M'Arthur (*b*) 9Dec.22

398—PRINCE REGENT, *yacht,*
Deptford.
Capt. + Sir M. Seymour *Bt.* 12Aug.19
Mast. J. R. Spencer 5Feb.16
Sur. Wm. Colvin 13June20
Purs. Wm. Goodwyn 28Feb.16

399—PRINCESS CHARLOTTE 110.
Portsmouth, building.

400—PRINCESS CHARLOTTE, 32.
Lakes of Canada.

401—PROCRIS, 10. *Sloop.*
Chatham.

Digitized by Google

420—PROMETHEUS, 22. *Sloop.*
Lazaretto.
Portsmouth.

421—PROSERPINE, 46.
Plymouth, building.

422—PROTECTOR,
Surveying Vessel.
Orkneys.
Lt. Wm. Hewett (*b*) 16Jan 23
Asst. Surv. E.N. Kendall 19Jan.22
Asst. Surv. J. Summers 13Jan.23

423—PSYCHE, 32.
Lake Ontario.

424—PYLADES, 18
Woolwich, building.

426—PYRAMUS, 42.
West Indies.
Capt. *Fr. Newcombe 17Feb.21
Lt. Wm. Luckcraft 17Feb.21
Hugh Nurse 5Dec.22
Wm. Duke 5Dec.22
Alex. J. Graeme 5Dec.22
1st *Lt. Mar.* Thos. Bassan 9Dec.22
Mast. Parson Custance 9Mar.21
Surg. P. Comrie 13Mar.22
Asist.
Purs. Jas. Jones 27Feb.22

427—QUEEN CHARLOTTE, 108
Portsmouth.
Capt. John B. Hay 8Feb.21
Lt. John R. Mould 8Feb.21
Sam. Kentish 8Feb.21
John M'Causland 8Feb.21
W. H. B. Proby 14Feb.22
J. F. Appleby 19Feb.21
John H. Wolseley 11Mar 23
Hen. E. Atkinson 11Mar 23
Wm. Dickson (*b*) 11Mar.23
Geo. B. Martin F.L. 17Mar.21
1st *Lt. Mar.* Hugh Mitchell 2June21
Mast. Lewis John(1) 18Aug.18
Surg. J. S. Hasted 7Feb.21
Asst. Rt. Lamont 25Feb.23
John James 19Mar.23
Supernumeraries.
Edw. West 12Sept.22
Rt. Hend. Hoggan 25Feb.23
Graham Acton 25Feb.23
David Geddes 16Dec.22
Chap. Wm. Evans 3Aug.21
Purs. Rd. Holmes 1Feb.23

429—RACOON, 24.
Convict Hospital Ship.
Portsmouth.

430—RAINBOW, 26.
Chatham, building

431—RALEIGH, 18. *Sloop.*
Chatham.

432—RAMILLIES, 74.
Portsmouth.
Capt. * Ed. Br ce 1Aug.21
Lt E. R. P. Mainwaring 1Aug.21
John A. Wright 27Sept.22
James Bradley (*b*) 1Aug.21
Jas. V. Baker 26Nov.22
Chas. Smith 11Mar.23
Mast. Dav. Robinson 6Aug.21
Surg. Alex. Whyte 27July21
Asst. Thos. Watt 13Mar.23
Purs. John Sampson 1Aug.23

433—RANGER, 28.
On particular Service.
Capt. P. Fisher 2Feb.22
Lt. J. Drake 6Feb.22
J. Pyke 6Feb 22
Thos. Best 18Dec.22
2d *Lt. Mar.* H. Smith 12April22
Mast. Nic. Johnson 6Dec.22
Surg. David Wright 22Jan.22
Asst. Wm. Watt 22Jan.22
Purs. E. Bentley 2Feb.22

433*a*—RAPID, 10, *Sloop.*
Portsmouth, building.

434—RATTLESNAKE, 28.
Chatham.

435—RECRUIT, 10. *Sloop.*
Portsmouth, building.

436—REDBREAST, 12.
Lazaretto.
Liverpool.

437—REDOUBTABLE, 74.
Chatham.

438—REDPOLE, 10. *Sloop.*
Mediterranean.
Capt. Richard Anderson 13Dec.21
Lt. John Willson 24Nov.20
Geo. Henslow 13May22
Mast. Sam. Strong *(Act.)* 13Aug.21
Surg. Rob. Malcolm 10Nov.20
Purs. Rt. Barron *(act.)* 28Feb.22

439—REDWING, 18. *Sloop.*
Portsmouth.
Capt. Hon. G. R. W. Trefusis 8Nov.21
Lt. Chas. Parker (*b*) 8Dec.21
John Grant (*b*) 31Jan.23
Mast. Geo. Heather 12Feb.22
Surg. John Greenish 31Jan.23
Asst. Hen. Carter 14Sept.22
Purs. Wm. Bell 8Nov.21

440—REINDEER, 10. *Sloop.*
Plymouth, building.

441—RENOWN, 74.
Plymouth.

442—RESISTANCE, 46.
Plymouth.

443—RESOLUTE, *Tender.*
Plymouth.

444—RETRIBUTION, *Conv. Hulk.*
Sheerness.

445—REVENGE, 78.
Chatham.
Capt. Sir Chas. Burrard, *Bt.* 20Mar.23
Lt. Geo. I. H. Johnstone 20Mar.23
Charles Bell 20Mar.23
Robert Stuart 20Mar.23
Charles Wemyss 20Mar.23
Parker D. Bingham 20Mar.23
Leon. C. Rooke F.L. 20Mar.23
Lt. Mar.
Mast. Wm. Walker 20Mar.23
Surg.
Asst.
Purs. John Fillis 20Mar.23

446—REYNARD, 10, *Sloop.*
Plymouth.

447—RHIN, 46.
Sheerness.

448—RIFLEMAN, 18, *Sloop.*
Portsmouth.

449—RINALDO, 10. *Sloop.*
Chatham.

450—RINGDOVE, 18. *Sloop.*
West Indies
Capt. Geo. F. Rich 30Nov.22
Lt. John H. Boteler 3Dec.22
Chas. Maddea 3Dec.22
Lt Mar.
Mast. C. M'Lean 14Dec.22
Surg. Thos. Mitchell 2Jan.23
Asst. Isaac Wesley 3Dec.22
Purs. Thomas Allan 30Nov.22

Digitized by Google

452—ROCHFORT, 80.
Malta.
Capt. •C. M. Schomberg, 15April20
Lt. John F. Dawson 15April20
Hen. S. Marsham 15April20
Chas. Inglis 5April22
John R. Carnac 7Nov.21
Hon. J. F. Gordon 13Dec.21
C. Blair 9Mar.22
John Townshend 13May22
Peter Wybergh, F. L. 15April20
Capt. Mar. Gid. Nicolson 7Nov.22
1*st Lt.* John Humby 20July20
2*d Lt.* Geo. Griffin 26Feb.21
Mast. Alex. Louthian 17April20
Sur. Rowland Griffiths 14April20
Asst. W. Leyson 4April22
Geo. Roberts 23July22
Chap. John Morgan 15April20
Purs. Arch. Murray 20April20

453—RODNEY, 74.
Portsmouth.

454—ROLLA, 10. *Sloop.*
Plymouth, building.

455—ROMNEY, 30. *Troop ship*
Chatham.

457—ROSARIO, 10. *Sloop.*
Portsmouth.

458—ROSE, 18. *Sloop.*
Mediterranean.
Capt. Thos. B. Clowes 22May21
Lt. Rob. Pearce (a) 14June21
Wynne Baird 8July22
Mast. Sam. Birt 24May21
Sur. Allan Waters 23May21
Asst. John Gray 19Oct.22
Purs. Rich.. Green 22May21

459—ROVER, 18. *Sloop.*
Plymouth.

461—ROYAL CHARLOTTE,
yacht.
Woolwich, building.
Capt. †Sir Jahleel Brenton, Bt. 20July21
Mast. J. Town 11Mar.22
Sur. Wm. Burnett 3July22
Purs. Alex. Mc. K. Fry 20May20

462—ROYAL GEORGE, 120.
Chatham, building.

463—ROYAL GEORGE,
yacht.
Portsmouth.
Capt. • *Hon.* Thos. B. Capel 15Dec.21
Mast. D. Lye 17Jan.22
Sur. Jas. M. Brydone 3July22
Purs. J. Goldsmith 3Jan.22

464—ROYAL OAK, 74.
(Harbour Service.)
Portsmouth.

465—ROYAL SOVEREIGN, 106.
Plymouth.

466—ROYAL SOVEREIGN,
yacht.
Deptford.
Capt. Chas. Adam 20July21
Mast. John Franklyn 11Feb.19
Surg. Wm. Thompson 21Nov.20
Purs. Edward Bate 6Sept.15

467—ROYALIST, 10. *Sloop.*
Portsmouth, building.

468—RUSSELL, 74.
Chatham.

469—ST. GEORGE, 120.
Plymouth, building.

470—ST. LAWRENCE, 98.
Lake Ontario, Canada.

471—ST. VINCENT, 120.
Plymouth.

472—SAN ANTONIO, 74.
Powder Ship.
Portsmouth.

473—ST. FIORENZO, 22.
Lazaretto.
Woolwich.

474—SAN JOSEF, 110.
Plymouth

475—SANTA MARGARITA 36.
(Quarantine Service.)
Pembroke.

476—SALISBURY, 58.
Halifax.
Capt. W. Maude 30Sept.21
Lt. Wm. Picking 30Sept.21
Geo. Dunsford 30Sept.21
Jos. R. Thomas 30Sept.21
Edw. Belcher 30Sept.21
J. D. Mercer F. L.
Capt. Mar. J. S Pilcher 6Oct.21
1*st Lt.* Geo. Thompkins 6Oct.21
Mast. Peter Parker 2Nov.21
Sur. And. Gemmell 28Sept21
Asst. Rt. Marshall (1) 27Jan.23
Chap. Chas. Hardy 31Oct.21
Purs. John Bryan 30Sept.21

477—SALSETTE, 42.
Portsmouth.

478—SAMARANG, 28.
Portsmouth.

479—SAMPSON, 64.
Sheer Hulk,
Woolwich.

480—SANS PAREIL, 80, *sheer*
hulk.
Plymouth.

481—SAPPHO, 18. *Sloop.*
Cork.
Capt. Jenk. Jones 9Feb.22
Lt. John Hall (b) 10Mar.23
Fred. Wood 8Mar.23
Mast. John Bruce 8June21
Sur. Wm. Burn 22July22
Asst.
Purs. Thos. Witney Parker 16Mar.21

482—SARACEN, 10. *Sloop.*
Plymouth, building.

483—SATELLITE, 18. *Sloop.*
East Indies.
Capt. Mark John Currie 9Jan.23
Lt. Wm. Crooke 9Jan.23
Dan. F. Grant 9Jan.23
Mast. B. Ainsworth 11Dec.20
Surg. John Tarn 21Oct.20
Asst. Jas. Veitch (1) 15Feb.22
Purs. Arth. Ellis *(act.)* 22July22

484—SATURN, 58.
Plymouth.

485.—SAUK, *Sch.*
Lake Erie.

485a—SAVAGE. 10. *Sloop.*
Plymouth, building.

Digitized by Google

486—SCARBOROUGH, 74.
Sheerness.

486a—SCORPION, 10. *Sloop.*
Plymouth, building.

487—SCOUT, 18. *Sloop.*
West Indies.
Capt. Jas. Wigston 12June22
Lt. And. Forbes 5July22
Thos. Price 1July22
Mast. Geo. Baxter 4Mar.22
Surv. Jas. Patton 19Oct.21
Asst. Adam Simpson 21Dec.21
Purs. Walter Burke 21Jan.23

487a—SCYLLA, 18. *Sloop.*
Plymouth.

488—SEAHORSE, 46.
Pembroke, building.

488a—SEALARK, 10. *Sloop.*
Plymouth, building.

489—SEINE, 46
Deptford.

490—SEMIRAMIS, 42.
Cork.
Capt. P. Riboulleau 25Feb.22
Lt. John Monday 1Sept.21
Hen. M. Leake 3Feb.23
Fr. Hart 3Dec.21
Chas. C. Frankland, F. L. 7Nov.21
2d *Lt. Mar.* Isaac Toby 22Dec.22
Mast. Rob. Yule 2Nov.21
Surv. John Urquhart 18Sept.21
Asst. Sam. Wallace 18Sept.21
Sup. Alex. Adderley 28Sept.21
Chap. Ph. Panter 7Nov.21
Purs. Jos. H. Fitch 1Sept.21

491—SERAPIS, 20.
Convalescent Ship.
Jamaica.
Lt. Geo. V. Jackson 23Dec.11
Surv. J. M'Laren 10Dec.21
Asst. Abr. Courtney 28Oct.22
Purs. J. Bell 27Feb.22

492—SERINGAPATAM, 46.
Portsmouth.
Capt. *Samuel Warren 22Dec.20
Lt. Henry Slade 26Dec.20
Henry Warde 7Dec.20
Colson Festing 7Dec.20
J. Templeman 14Aug.22
2d *Lt. Mar.* J. Lewis 4Sept.22
Mast. Joseph Perriam 11Dec.20
Surg. J. H. Acheson 25Sept.22
Asst. Lawrence M'Kay 8Dec.20
Chap. S. W. Roberts 4Mar.22
Purs. Wm. Tuckfield 24Mar.21

493—SEVERN, 50.
Sheerness.
Capt. Wm. M'Culloch 20May17
Lt. Mich. Dickson 3May21
John Lapslie 8Oct.21
George Howes 9June21
John Hamilton (*b*) 13Mar.23
Supernumerary Lieutenants.
Thomas Beer 26July11
Rich. Barton 11July20
Wm. Whitfield 22Sept.21
Philip Graham 22Sept.21
Samuel Hellard 31Oct.20
Samuel Wheeler 22Sept.21
Joseph Clark 22Sept.21
Edw. Aitchison 22Sept.21
H. P. Dicken 31Jan.22
J. Wheeler 20Mar.22
J. G. Francillon 20Mar.22
P. H. Mott 20Mar.22
E. B. Westbrook 20Mar.22
Thos. Willes 22Mar.22
W. A. Dyball 22Mar.22
Samuel Drewry 22Mar.22
C. W. Ross 22Mar.22
Thomas Knowles 19Apr.22
Wm. Hutchison (*a*) 8Sept.22
Chas. H. Jay 13Sept.22
John Wood (*a*) 14Dec.22
Jas. Clayton 17Dec.22
D. H. Sullivan 17Dec.22
Capt. Mar. Theoph. Patterson 21Feb.21
1*st Lt.* Alfred Burton 21Feb.21
Mast. Wm. Miller (1) 9Sept.17
Surv. John Williams 18Sept.18
Supernumerary Surgeons.
Joseph Dallaway 18Sept.18
Charles Miller 28Sept.18
Asst. D. P. Williams 28May22
Supernumerary Assistants.
Isaac Dias 18Sept.18
Alex. Wood 25Sept.18
Tho. Foster 3July21
John Buist 25Sept.18
Jer. Riordan 15Dec.18
Eph. Graebke 23Dec.18
Geo. M'Millan 13Aug 19
Stephen Mason 9June20
Wm. Aitchison 21Aug.20
Rob. Gordon 24Aug.21
Jos. Gay 19Jan.22
Campbell France 17Aug.22
J. G. Sebire 3Dec.22
Pur. John P. Lamey 17Sept.21
Supernumerary Pursers.
John Nairne 15July20
Wm. Askew 16Sept.22

494—SHAMROCK, 2.
Surveying Vessel.
Lymington.
Capt. Martin White 27Jan.21
Lt. John G. D'Urban 10Mar.23
H. M. Denham *Asst. Surv.* 26Dec.22
Mast. J. W. Armstrong *(act.)* 7Jan.22
Surv. D. B. Conway 7Oct.22
Asst. John Acheson *(act.)* 30Jan.21
Purs. John G. Lean 31Jan.21

495—SHANNON, 46.
Chatham.

496—SHEARWATER, 10. *Sloop.*
Portsmouth.

496a—SHELDRAKE, 10. *Sloop.*
Pembroke, building.

497—SIR FRANCIS DRAKE, 34
Newfoundland.
Lt. V. Munbee 18Dec.19
Geo. Thos. Gooch F.L. 17Mar.23
Mast. J. R. Mayne 24July18
Surg. George Proctor 12Feb.17
Asst. Rob. Morrison 2Oct.17
Purs. Thomas Shanks 7Nov.22

498—SIRIUS, 46.
Portsmouth.

499—SKIOLD, 74.
Receiving Ship.
Portsmouth.

499a—SKYLARK, 10. *Sloop.*
Pembroke, building.

500—SLANEY, 20. *Sloop.*
Portsmouth.

501—SNAP, 12. *Gun Brig.*
Surveying Vessel.
Newfoundland.
Lt. Fred. Bullock 10Mar.23
Mast.
Surv. James Lindsay 2Mar.21

502—SNAPPER, 9. *Gun Brig.*
Coast of Africa.
Lt. T. H. Rothery 13June22
Mast. Dav. Cowie 17May21
Asst. Surv. Arth. Savage 23May20

503—SOLEBAY.
Deptford.
Lent to the Marine Society.

504—SOPHIE, 18. *Sloop.*
East Indies.
Capt. Rt. G. Dunlop 30July22
Lt. G. W. Matson 29Dec.20
John T. Paulson 30June22
Mast. Tho. Weatherill 26Feb.21
Surv. Sam. Irvine 29Dec.20
Asst. Rt. W. M'Farlane (*act.*) 27Mar.22
Pur. J. C. Dawe (*act.*) 26June22

505—SOUTHAMPTON, 60.
Sheerness.

506—SPARROW, 10. *Cutter.*
Pembroke, building.

Digitized by Google

507—SPARROW-HAWK, 18. *Sloop.*
Halifax.
Capt. Edw. Boxer 6Sept.22
Lt. Hon. Rd. S. Dundas 6Sept.22
Rd. Hussey 26Dec.22
Mast. Alex. Smith 9Sept.22
Sur. Wm. Donnelly 13Sept.22
Asst. Alex. Lane 4Nov 22
Purs. Thos. Woodman 6Sept.22

508—SPARTIATE, 78. *Sheerness.*

509—SPEEDWELL, *Schooner. Jamaica.*

510—SPEY, 10. *Sloop. Pembroke, building.*

513—SPHYNX, 10. *Sloop. Chatham.*

514—SPITEFUL, *Gun Brig. Portsmouth.*

515—SPITFIRE, 18. *Portsmouth.*

516—STAG, 46. *Pembroke, building.*

517—STAR, 14. *Sloop. Lake Ontario.*

518—STARLING, 10, *Cutter. Portsmouth.*
Lt. Chas. F. Turner 10Nov.21
Mast. L. Nicholas 14Oct.20
Sur. Hen. Barnes 15July22

519—STATIRA, 46. *Plymouth, building.*

520—STIRLING CASTLE, 74. *Plymouth.*

521—SUCCESS, 28. *Pembroke, building.*

522—SULPHUR, *Bomb. Chatham, building.*

523—SULTAN, 74. *Portsmouth.*

524—SUPERB, 74. *Plymouth.*
Capt. Adam M'Kenzie 27June22
Lt. G. L. Saunders 27June22
W. F. Lapidge 27June22
Rd. White 27June22
G. A. Sainthill 27June22
Hen. P. Jones 11Mar.23
Louis A. Robinson 11Mar.23
1st Lt. Mar. N. Phillips
Mast. David Davies 10July22
Sur. John Duke 11June22
Asst. Pat. Coleman 11Oct.22
Thos Bell (3) 15Mar 23
Purs. Thos. Alldridge 27June22

525—SURINAM, 18. *Sloop. West Indies.*
Capt. Chas. Crole 19July22
Lt. W. W. Pennefather 21July21
Wm. Hen. Gearey 22Mar.23
Mast. Alex. Horn 12Feb.21
Sur. Hugh O'Neill 18Jan.23
Asst. Cloud Brown 26Feb.22
Purs. John Warwick 21Feb.22

526—SURLY, 8. *Cutter. Sheerness.*
Lt. Wm. Richardson (b) 23Dec.21
Mast. J. Reynolds 26Dec.21
Asst. Sur. Peter Reid 9Oct 22

527—SURPRISE, 46. *Convict Hulk, Cork.*

528—SURPRISE, *Sch. Lake Erie.*

529—SWAN, 8. *Cutter. Sheerness.*
Lt. Chas. Wm. G. Griffin 20Mar.23
Mast. Ja. Ellerton (*act*) 23Dec.21
Sur. Jas. Hanna 18Jan.22

530—SWINGER, 12. *Gun Brig. Deptford.*

531—SWIFTSURE, 74. *For Harbour Service. Portsmouth.*

532—SYBILLE, 44. *West Indies.*
Capt. Jos. R. Rowley 18Aug.20
Lt Jas. C. Bennett 22Aug.21
W. C. Saunders 6 May 22
Wm. Hargood 5Oct.22
John P. Tweed 27Nov.22
Tho. Cole (b) F.L. 7July21
Lt. Mar.
Mast. B. W. Curtis 17Aug.21
Sur. Jas. M'Kerrow 18Dec.21
Asst. Jas. Ellis 28Oct.22
Chap. Rich. Bickell 11Nov.20
Purs. A. W. H. Le Neve 9Jan.22

533—SYDNEY, 6. *Surveying Vessel. Woolwich.*

534—TALAVERA, 74. *Sheerness.*

535.—TALBOT, 28. *Pembroke, building.*

536—TAMAR, 26. *West Indies.*
Capt. Thos. Herbert 28Nov.22
Lt. Jas. S. Hore 23Dec.19
Thos. Strover 27Nov.22
L. C. F. Walker (*act.*) 6Oct.22
1st Lt. Mar. Jas. Fyomore 8Sept.20
Mas. Jas. Belford (*act.*) 28July21
Sur. Wm. Anderson (3) 29Dec.19
Asst. Geo. Robertson 25June21
Purs. John Beal 26Nov.22

537—TARTAR, 42. *South America.*
Capt. Thos. Brown 16Oct.22
Lt. Arthur Morrell 11Nov.22
John J. Sawyer 1Nov.22
John Geo. Dewar 16Oct.22
Edw. J. Armstrong 16Oct.22
1st Lt. Mar. W. H. Robinson 5Nov.22
Mast. John Woolcock 30Jan.23
Sur. Wm. Burnie 18Nov.22
Asst. John M'Farland 4Nov.22
Purs. Geo. Miller 7Nov.22

538—TECUMSETH, *Sch. Lake Huron.*

539—TEES, 26. *East-Indies.*
Capt. Thos. Coe 29July21
Lt. Jas. Wilkinson 29July21
John Kingcome 29July21
Hon. Geo. J. Cavendish 29July21
1st Lt. Mar. Josh. S. Sayer 31July21
Mast Jos. Oskey 28July21
Sur. John Lawson 17July21
Asst. John Embling 3Aug.21
Purs. Thos. Kerigan 7Nov.21

540—TEMERAIRE, 74. *Sheerness.*

541—TENEDOS, 46. *Woolwich.*

Digitized by Google

542—TEKMAGANT, 28.
East Indies.
Capt. Lord H..F. Thynne 30July22
Lt.
Lt. Mar.
Mast.
Sur.
Asst.
Purs.

543—TERPSICHORE,
Receiving Ship.
Chatham.

544—TERRIBLE, 74.
Sheerness.

545—TERROR, *bomb.*
Portsmouth.

546—THAIS, 10. *Sloop.*
Pembroke, building.

547—THALIA. 46.
Portsmouth, building.

548—THAMES, 46.
Chatham, building.

—THETIS, 46.
Plymouth.
Capt. *John Phillimore 15Mar.23
Lt. Sam. Rideout 21Mar.23
Andrew Drew 21Mar.23
Wm. Cotesworth 17Mar.23
John Jerv. Tucker 17Mar.23
Lt. Mar.
Mast.
Sur. G. P. M. Young 15Mar.23
Asst.
Purs Jesse Sloggett 15Mar.23

549—THISBE, 46.
Pembroke, building.

551—THISTLE, 12. *Gun Brig*
Coast of Africa.
Lt. Robt. Hagan 20May19
Mast. John Bremner(*act*) 11Mar.22
Asst. Sur. David Bennett 20May19

552—THRACIAN, 18. *Sloop.*
West Indies.
Capt. J. W. Roberts 14June22
Lt. Amos. Plymsell 18June22
Thos. B. Bond 19June22
Mast. Samuel Harris 3Sept.22
Sur. Chs. Kent 16June22
Asst. James Gregory 22July22
Purs. W. R. Cracknell 25Sept.22

553—THUNDER, *bomb.*
Deptford, building.

554—THUNDERER, 80.
Woolwich, building.

555—TIGRESS, 46.
Plymouth, building.

556—TOPAZE, 46.
Portsmouth.

557—TORTOISE, 18. *Store Ship.*
Portsmouth.

551—TOWER.
Police Depot.
Deptford.

559—TRAFALGAR, 106.
Sheerness.

560—TREEKRONEN, 74.
Receiving Ship.
Portsmouth.

561—TREMENDOUS, 74.
Sheerness.

562—TRENT, *Receiving Ship.*
Cork.

563—TRIBUNE, 42.
Portsmouth.
Capt. G. H. Guion 29Nov.22
Lt. C.E.W. Boyle 25Nov.22
Hon. Wm. Anson 25Nov.22
Godf. Brereton 3Dec.22
Chas. English 9Dec.22
2d *Lt. Mar.* W.G.Williamson 13Dec.22
Mast. Walter Ramsay 6Dec.22
Sur. J. H. Hughes 3Dec.22
Asst. G. E. Forman 3Dec.22
Chap. J. W. Maguire 5Dec.22
Purs. Mat. Anderson 29Nov.22

564—TRINCOMALEE, 46.
Portsmouth.

565—TRINCULO, 18. *Sloop.*
Portsmouth.
Capt. Rodney Shannon 6Jan.23
Lt. Jas. Rd. Booth 20Jan.23
Chas. Frederick 4Jan.23
Mast. Kem. Knapp 31Jan.23
Sur. Rt. Johnston (2) 7Jan.23
Asst.
Purs. Hen. Webb 6Jan.23

566—TRIUMPH, *Lazaretto.*
Milford.

567—TWEED, 28.
Portsmouth, building.

568—TYNE, 26.
West Indies.
Capt. John Edw. Walcott 6May22
Lt. Wm. Hobson 16Aug.21
R. H. Manners 19Oct.22
Jas. Campbell 24Feb.23
1st *Lt. Mar.* Duncan Campbell (1) 26Mar.21
Mast. T. Bull (*act.*) 30Jan.22
Sur. Wm West 24Aug.21
Asst. Wm. Clarke 8June22
Purs. J. C. Taylor 9Jan.22

569—TYRIAN. 10, *Sloop.*
Woolwich, building.

570—UNDAUNTED, 46.
Chatham.

571—UNICORN, 46.
Chatham, building.

572—UNION, 104.
Plymouth.

573—UNITE, 42.
Chatham.

574—VALIANT, 74.
Portsmouth.

575—VALOROUS, 26.
West Indies.
Capt. Jas. Murray 9Feb.21
Lt. Thos.S. Shuckburgh 10Feb.21
Jas. Puckford 13Nov.22
Alex. Brown 14Nov.22
1st *Lt. Mar.* J. Weaver 23Feb.21
Mast. E. Pearse, *(act.)* 5July21
Sur. Thos. Jackson 12Feb.21
Asst. Alex. Linton 13Feb.21
Purs. James Burgess 19Feb.21

576—VARIABLE, 10. *Sloop.*
Pembroke, building.

577—VENERABLE, 74.
Portsmouth

578—VENGEANCE, 80.
Pembroke, building.

579—VENGEUR, 74.
Receiving Ship.
Chatham.

Digitized by Google

580—VENUS, 36.
Sheerness.

581—VESUVIUS, *bomb.*
Deptford.

582—VICTOR, 18. *Sloop,*
Portsmouth.

583—VICTORIOUS, 74.
Receiving Ship.
Portsmouth.

584—VICTORY, 104.
Portsmouth.

585—VIGILANT, 12. *Cutter.*
Plymouth.

Lt. Nich. Colthurst	25Feb.23
Mast. T. Hayden	8Mar.22
Sur. D. Pattou	15Feb.22

586—VIGO, 74.
Plymouth.

587—VILLE DE PARIS, 112.
Plymouth.

588—VINDICTIVE, 74.
Portsmouth.

589—VIRGINIE, 38.
Receiving Ship.
Plymouth.

590.—VOLAGE, 28.
Portsmouth, building.

591—VOLCANO, *bomb.*
Plymouth, building.

592—WARRIOR, 76.
For Harbour Service.
Chatham.

593—WARSPITE, 74.
Portsmouth.

594—WASP, 18. *Sloop.*
Portsmouth.

595—WATERLOO, 80.
Portsmouth.

596—WEAZLE, 10, *Sloop.*
Chatham.

597—WELLESLEY, 74.
Portsmouth.

598—WELLINGTON, 74.
Sheerness.

599—WEYMOUTH, 16.
Store Ship.
Deptford.

600—WILLIAM AND MARY *Yacht.*
Dublin.

Capt. Chas. Malcolm	8July22
Lt. W. B. Greene	8July22
Mast. Jas.Franklyn	18Apr.22
Sur. Geo. Lillies	16May22
Pur. W Thomson(*a*)	14May22

601—WINCHESTER, 60.
Chatham.

602—WINDSOR CASTLE, 74.
Plymouth.

Capt. Chas. Dashwood	4Jan.22
Lt. S. E. Cook	4Jan.22
Wm. Walker (*a*)	4Jan.22
John Somerville	4Jan.22
John Adams (*a*)	24Sept.22
Geo. Woolcombe	11Mar.23
Edw. Pitts	11Mar.23
*Mast.*F.W.R.Sadler	4Jan.22
Sur. R. P. Hillyar	1Jan.22
Asst. Joseph Bessan	1Jan.22
Arch. Gilchrist	15Mar.23
Chap. Ed. Brice	4Jan.22
Purs. J. Milner	4Jan.22

603—WOLF, 14. *Sloop.*
Plymouth.

604—WORCESTER, 60.
Deptford, building.

605—WYE, 26.
Chatham.

606—YORK, 74.
Convict Hulk.
Portsmouth.

607—ZEBRA, 18. *Sloop.*
Portsmouth.

608—ZENOBIA, 18. *Sloop.*
Plymouth.

609—ZEPHYR, 10, *Sloop.*
Pembroke, building.

Digitized by Google

AN ALPHABETICAL LIST
OF THE
POST-CAPTAINS OF HIS MAJESTY'S FLEET,
With the Dates of their first Commissions.

(N.B. The Names of the Retired Officers are inserted in Italics.)

[The Figures preceding each Name denote the Number of the Ship in which the Officer serves.]

No.	NAMES.	Seniority.
	Abdy Anthony	21Oct.10
	Acklom George	8Jan.12
	A'Court Edw. H.	29Mar.11
66	Adam Charles	12June99
	Adderley Arden	19July14
	Aldham George	28Feb.05
20	* Alexander T.	19Oct.14
	Allen John (*a*)	29April02
	Allen John (*b*)	20Sept.15
	Allen Geo. B.	19July21
	Anderson James	1Feb.12
	* Andrew J. W.	26Sept.12
	Andrews George	22Sept.09
	Arabin Septimius	20Mar.23
	Arden Samuel	21Jan.83
	Argles George	29April02
	Arthur Richard	11Jan.10
	Askew Chr. C.	19July22
	Astle George	27Aug.98
	* Austen F. W. m.	13May00
	Austen C. John	19May10
	Astridge William	12Aug.12
	Aylmer *Hon.* F.W.	18May05
	Ayscough John	18April06
	Badcock W. Stanhope	21Aug.18
	Baily E. Seymour	25Oct.09
	Bain Henderson	6April13
	Baker John	21Oct.10
	* Baker H. Loraine	13June15
	Baldwin Augustus	1Jan.17
	Baldwin John	12Aug19
	* Ballard Volant V.	25Dec.98
	Barclay Thomas	7June14
	Barker George	8June99
	Barker James	12Aug.12
	Barnard Edward	4July17
	* Barrie Robert	29April02
	Bartholomew C.	25Oct.09
	Barwell Henry	27Feb.12
	Bastard John	12Oct.07
	Bateman C. P. B.	25Sept.06
	Bathurst Walter	21Oct.99
	Baugh Thomas F.	21Oct.10
	Bayley John	4Dec.13
	Bazely Henry	8April00
	Beaufort Francis	30May10
	Beauman Francis	13Oct.07
	Becher Alexander	29April02
	Bell George	31July9
	Bell Christopher	7Feb.12
	Bentham George	16Sept.16
	Berkeley, M. F. F.	7June14
	Bertram Charles	7June14
	Bevan Rowland	10June08
	Bigland W. B.	6Mar.21
	Bingham A. Batt	7Feb.21
	* Black James	29July13
	Black Wm.	7June14
	Blacker Stewart	16Nov.21
	Blamey George W.	21Oct.10
	Bligh George M.	27Dec.08
	* Bloye Robert	23Sept.13
	Bluett Buck. S.	12Aug.12
	Boger Edmund	22May06
	Bolton *Sir* W. *Kt.*	10April05
	Bond Francis G.	29April02
	Boswell John Donaldson	26Dec.22
44	Bourchier Henry	22Aug.11
	Bouverie *Hon.* D.P.	28Apr.02
	Bowen James	2Sept.95
	Bowen John	22Jan.06
	Bowker John	16Aug.11
	Bowles William	13Oct.07
	Boxer James	19July14
	Boyle Hon. Courtenay	30June97
432	* Brace Edward	22April00
	Bradby Matt. B.	28June10
	Bradly John	1Jan.17
	Bradshaw James	20April08
	Braimer David	1Jan.17
	Branch Alex. Barkclay	26Dec.22
	Brazier Edw.	7June14
	* Bremer Jas. J. G.	7June14
461	✚ Brenton *Sir* J. *Bt.*	25Apr 00
	Brenton Edw. P.	12Dec.08
	Brenton John	26Dec.22
	Bridgeman *Hon.* Chas. O.	2Sept.19
	Briggs Thomas	24July01
	Brine Augustus	29April02
	Brine George	7Dec.18
	* Brisbane *Sir* James *Knt.*	2April01
	✚ Broke *Sir* P. BV. *Bt.*	14Feb.01
	Bromley *Sir* R H *Bt.*	28Apr.02
	Broughton John	3Aug.01
	Browne I. William	29Nov.94
537	Brown Thomas	22Jan.06
	Browne E. W.	29April02
	Browne Thomas	29April02
	Browne Philip	19June10
	Bruce Wm. Hen.	16Nov.21
	Buchanan Wm.	12Oct.09
	Buck Richard	3April11
	Buckle Matthew	29April02
	* Bullen Charles	29April02
	Burdett George	29April02
	Burgoyne Fred. W.	20Sept.15
445	Burrard *Sir* C. *Bt.*	29Jan.22
	Burton Thomas	21Oct.10
	Butcher Samuel	29April02
	Butterfield Wm.	29April20
	Byam William H.	24Jan.11
	Byng *Hon.* H. D.	9Mar.14
	* Byron Richard	29April02
	Byron Geo. Anson	*June14
	Cadman George	25Oct.09
	* Cadogan *Hon.* G.	23Mar.07
	Campbell Charles	2Aug.99
	* Campbell Patrick	11July00
	Campbell Alex.	8June01
	Campbell Thomas	22Jan.06
	Campbell Donald	1Aug.11
	Campbell Colin (*a*)	28Feb.12
	Campbell Colin (*b*)	7June14
	Campbell, *Hon.* G. P.	27Jan.21
463	* Capel *Hon.* T. Bla.	27Dec.98
	Carden J. Surman	22Jan.06
	Carlyon William	9May81
	Carpenter John C.	19July21
	* Carroll W. Fairbr.	6Dec.13
	Carter Benjamin	29April02
	Carter Charles	29April02
	Carter John	7Dec.15
	Carthew James	11July01
	Cathcart Robert	19June08
	Cator Ber. Corn.	7June14
	Caulfeild James	11April03
178	Chambers Samuel	12Aug.12
	Chesshyre John	26Dec.99
	* Chesham Edward	13Oct.07
	Christian H. Han.	30Jan.06
	Clavell John	4Feb.08
	Clay Edw. Sneyd	29April02
	Clement Benjamin	1Aug.11
	Clephane Robert	14Feb.11
207	* Clifford A. W. Jas.	23July12
	Clinch Timothy	12Aug.12
	Cochrane *Hon.* A.	31Jan.06
	Cochrane N. Day	26Mar.06
220	Cochrane *Sir* T. J. *Knt.*	23April06
	Cocks George	13Oct.07
	Codd John	19July21
539	Coe Thomas	3April11
	Coffin Fr. Holmes	29April02
	Coffin John Townsend	26Dec.22
	Coghill *Sir* Jos. C. *Bt.*	1Feb.06
	* Coghlan Jer.	27Nov.10
	Colby David	29April02
	✚ Cole *Sir* Christ.	20April22
	Collard Valentine	13Oct.07
	✚ Collier *Sir* G. R Bart.	29April02
	* Collier Fr. Aug.	13Dec.06
	Collier Edward	18Nov 14
	Collier Hen. Theo. Brown	26Dec.22

Digitized by Google

Collins James 21Oct.10
Colquitt Samuel M. 21Oct.10
Coode John 21Oct.10
Cook Hugh 31July06
Cook William 28Sept.09
Cookesley John 7Dec 18
Corry A. L. 23July21
Cowan Thomas 29April02
Crawford J. Coutts 29April02
Creyke Richard 17Dec.82
Creyke Rich. 19Dec.14
Crispin Benjamin 4Dec.13
Crispo John 21Oct.10
Croft William 13Oct.07
Crotton *Hon.* G. Alf. 1Feb.12
Cumberland Wm. 8Nov.98
Cumby W. Pryce 1Jan.06
Cunningham Chas. 12Oct.93
Cunningham Alex. 19Aug.12
Curry Richard 7Jan.02
Curtis Sir L. Bt. 22Jan.06

Dacres James R. 14Jan.06
D'Aeth Geo. Wm. Hughes 13June15
Daly Cuthbert F. 18Aug.08
Daniel Wm. Hen. 29April02
Daniel Wm. W. 4Dec.13
602 Dashwood Chas. 2Nov.01
Dashwood W. B. 21Oct.18
D'Auvergne C. J. 1Aug.11
Davie John 22Aug.09
Davies Rich. P. 19June12
Davies H. Thos. 19Feb.14
Dawson *Hon.* H. 1Aug.11
Deacon Hen. C. 2April17
De Courcy Nevinson 7June14
Deecker Samuel B. 7June14
De Starck M. A. N. 28Sept.06
Devonshire J. F 27April01
Dick John 29April02
Dick Thomas 7June14
Dickson Edw. S. 11Aug.00
Dickson Archib. 29April02
Digby George 2Jan.06
Digby Joseph 8Sept.15
Dilkes Charles 18Jan.09
Dillon Wm. Hen. 12Mar.08
Dix Edward 18Dec.09
Dixon Manly H. 28June11
Dobbie Wm. Hugh 6May06
*Dobbs Alexr. 19Aug.19
Dolling Wm. B. 1Aug.11
Douglas Francis 21Oct.10
Douglas Pet. John 26Nov.11
Douglas *Hon.* Geo. 28Feb.12
Down Edw. Aug. 12Aug.12
Downman Hugh 26Dec.98
231 Doyle Bentick C. 3April11
Drummond Adam 30Oct.09
Drury Joseph 4Feb.14
Drury Aug. Vere 7June14
Drury Ed. O'B. 1Jan.17
Duff Archibald 22Jan.06
Duff Norwich 23April22
Dunbar *Sir J. Bt.* 29April02
* Duncan *Hon.* H. 18Jan.06
92 Dundas Thomas 9July98
* Dundas *Hon.* G. Heneage Lawr 9Aug.01.
Dundas J. W. D. 13Oct.07
Dunn David 7June14
Durban William 17Jan.01
Durell Thomas P. 29April02

Edgcumbe John 11May07
Edge William 29June95
Edgell Henry F. 29April02
Ellicott Edward 12Aug.12
Elliot *Hon.* Geo. 9Jan.04
Elliot Robert 27June06
* Elliott William 16Oct.10
Ellis John 7June14
Epworth Far. P. 29April02
Evans Andrew F. 15April98
Evans Robert 21Oct.10.

Fabian Cha. M. 21Oct.10
262 Falcon Gordon Thos. 29Oct.13
Fane Francis Wm. 30Aug.03
Fanshawe Henry 7June14
Fanshawe Arthur 17Oct16
Farington Wm. 18Sept.15
* Farquhar Arthur 8April05
Feilding Charles 15Jan.02
* Fellowes Thomas 4Mar.11
Ferguson Geo. 6June14
Ferguson Jn. M'P. 1Jan.17
Ferris Abel 18April11
Festing Robt. W. G. 9Oct.11
Fife Thomas 4Dec.13
Finley Justice 7June14
Fisher William 18April11
433 Fisher Peter 19Feb.14
Fitzgerald R. Lew. 24Dec.98
* Fitz Roy *Rt. Hon. Lord* William 3Mar.04
Flint William 1Mar.11
Foley Richard 7June 4
Folvil Stephen 29April02
Foote William W. 21Oct.10
Forbes Henry 7Dec.19
* Forrest Thomas 29July09
Forster Samuel P. 15Aug.98
Forster Matthew 29Jan.06
Fortescue Hon. M. 24May62
Fowke George 9July98
Fowler R. Merrick 29April11
Franklin John 20Nov.22
Fraser Percy 27Mar.95
French George 20July22
Fyffe John 13Oct.07

Galwey Edward 29April02
Gambier Robert 6June14
160 Gambier Geo. C. 4June21
Garland Joseph Gulston 19Aug.15
Garrett Henry 16Sept.99
Garth Thomas 4Jan.08
Gedge John 19July21
Gibson John 23Dec.99
Gifford James 12Aug.12
* Gill Charles 16Jan.09
Goate William 5Aug.09
Godby John H. 27June14
Goddard Richard 29April02
* Godfrey Wm. 11April09
Godfrey Wm. M'K. 19July22
Godwin Matthew 8May04
Gordon Henry 8April05
+ Gordon *Sir J. A.* 16May05
Gordon Charles 21Dec.07
Gordon James M. 15Feb.08
Gordon *Hon.* W. 12Mar.10
Gordon Alexander 10Feb.14
Gordon *Hon.* John 3Dec.18
Gore John *(4)* 19July21
Gourly John 1Jan.17
Granger William 29July99
307 * Grant Charles 8Sept.00
Graves Thomas 8Aug.10
Green James 1Feb.12
Green Andrew P. 12April14
Greene Pitt B. 7Mar.11
Greville Wm. F. 16Jan.83
+ *Grey Hon. Sir G. Bt.* 1Nov.93
Grey Edward 4Dec.13
Griffith John 13Oct.12
Griffiths Anselm J. 29April02
Grosett Walter 21Oct.10
Groube Thos. 7June14
563 Guion Gardiner H. 26Sept.11

Hall Robert 18Nov.99
Hall Basil 5Nov.17
Halliday Michael 29June99
Halsted John 21Nov.28
99 * Hamilton G. W. 4Dec.11
Hamilton Arthur P. 31May16
Hamond Sir A. S. Bart. 7Dec 70
* Hamond G. Eden 30Nov.98
* Hancock John 22Jan.06
Hancock R. T. 25Sept06
Hand Thomas 29April02
Hanmer Job 19July22
Hanwell Wm. 29Dec.98
+ Hardy *Sir T. M. Bt.* 20Oct.98
Hardy John Oakes 24June07
* Hardyman Lucius 27Jan01
* Harper John 7June14
266 * Harris George 21Dec.07
Hart Henry 1Aug.11
Hartwell Sir F. J. Bt. 19Dec.79
Harvey Edward 18April11
* Harvey Booty 31Mar.12
Harward Rich. 31July09
Hatley John 29April02
Hatton Villiers F. 7Feb.12
Hawker Edward 6June04
Hawkins Rich. 29Apr.02
Hawkins Edw. 25Sept.06
Hawtayne C. S. J. 13Oct.07
427 Hay John Baker 7Sept.98
Hay *Rt. Hon. Lord* John 7Dec.18
Hay James 12Aug.19
* Hayes John 29April02
Haynes Henry 28April14
Head Michael 7June14
Heathcote *Sir* Henry *Bt.* 5Feb.98
Heathcote Gilbert 5Sept.06
Hellard Wm. 12Aug.12
Henderson Rob. 22Jan.06
Henderson George 1Aug.11
Henderson Wm. 9Oct.15
Hendry Wm. 19July22
Hennah William 1Jan.06
Henniker M. J. 22Jan.06
536 Herbert Thomas 25Nov.22
Hewit Charles 7June14
Hewson George 1Jan.17
Heywood Peter 5April03
Hichens Thos. C. 7June14
Hickey Fred. 19Feb.14
Higman Henry 1Jan.17
Hill Henry 1Jan.01
Hill Mawman Sam. 14April02
Hill John 28Oct.15
Hill William 12Dec.16
Hills George 7June14

Digitized by Google

* Hillyar James 28Feb.04
Hoare Edw. W. 18Oct.10
Hockings Robert 19July21
Hodder Edward 27June14
Hodgson Brian 28Jan.06
Hole Lewis 4Dec.13
Holland John W. 22Jan.06
Hollinworth John 3April11
Hollis Aiskew P. 5Feb.98
Honyman Robt. 10Dec.98
Hooper Geo. W. 1Jan.17
* Hope Henry 24May08
Hopkins Harry 7June14
* Hornby Phipps 16Feb.10
Horton Joshua S. 18Feb.00
16 ✚Hoste Sir William *Bart.* 7Jan.08
Humphreys S. P. 8May04
Hunn Frederick 26Dec.22
Hunt Peter 29Dec.03
Hurd Thomas 29April08
Huskisson Thos. 14Mar.11

Impey John 22Jan.06
Inglefield John N. 11Oct.80
Inglefield Sam. H. 6Oct.07
Inglis Charles 29April02
Innes Thomas 21Oct.10
Innes Alexander 21Oct.10
Irby *Hon.* Fred. P. 14Apr.02
Jackson Robert 29April02
* Jackson Samuel 5Nov.07
James Bartholomew 24Dec.98
James Joseph 21Aug.09
Janvrin R. Gaire 21Oct.10
Jauncey Henry F. 19July21
Jenkinson Henry 7June14
Johnston Chas. J. 5Sept.06
Johnstone James 22Jan.06
Jones Richard 29April02
Jones Charles 22Jan.06
Jones *Hon.* Alex. 1Aug.11
Jones Geo. M. 7Dec.18
Jones *Sir* C. T. *Kt.* 12Aug.19
Joyce John 11April09

Katon James 23Oct.01
Keen Robert 31do.10
Kelly B. M. 19July21
Kempthorne Wm. 16Sept16.
Kennedy Thos. F. 4Dec.13
* Kerr Alex. Robert. 22Jan.06
Kerr Charles Julius 5Oct.14
King Edw. D. 8Jan.01
King Wm. 13Oct.07
4 King Andrew 13Oct.07
King *Hon.* J. W. 18Jan09
Kippen George 10Oct.14
Knight G. W. H. 7June14
Knox *Hon.* Edm. S. P. 28Feb.19

Lamborn John 21Oct.10
Langford George 5Mar.08
Lapenotiere J. R. 1Aug.11
Larkan Robert 16Sept.96
Laroche Christo. 29Jan.00
Laroche Henry 29Jan.06
Lawrence Daniel 2Sept.16
198 *Lawrence John 1Jan.17
Lawson John 21Oct.10
Le Geyt George 12Aug.19

Lennock G. G. 4June14
Leslie Samuel 31July12
Leven and Melville, *Rt Hon.* David, *Earl of* 28Feb19
Lewis John Mason 1Jan.01
268 Lillierap James 21Oct.10
✚Lind *Sir* James 6Mar.04
Littlehales B. R. 15May00
229 Livingstone *Sir* Thomas, *Bart.* 13Jan00
Lloyd Robert 6Dec.99
Lloyd Edward 19July21
Loch Fra. E. 29Sept.1814
* Lockyer Nicho. 29Mar.15
* Loring John W. 28April09
Losack Woodley 22Jan.06
Louis *Sir* J. *Bart.* do. 06
Lowe Abraham 7June14
Lye Wm. Jones 22May06
Lyford Henry J. 4Dec.13
Lyons Edmund 7June14
Lysaght Arthur 25Sept.06

493 M'Culloch Wm. 8July14
* Macdonald Colin 7June14
Mackay D. H. 22Jan.06
Mackellar John 27April99
524 Mackenzie Adam 2Sept.99
Mackenzie Kenneth 6June04
Mackenzie G. C. 26Nov.08
Mackenzie Kenneth R. 9May19
M'Kerlie John 4Dec.13
M'Kinley George 20Oct.01
73 Maclean Arch. 2Sept.22
* M'Leod Donald 22Jan.06
M'Vicar Alex. 1Jan.17
MainwaringT.F.C 27Nov.10
* Maitland Fre. L 21Mar.01
*Maitland *Hon.* A. 25Sept.06
600 Malcolm Charles 29Dec.02
371 Maling Thomas J. 6Sept.00
Manby Thomas 22Jan.99
Mangin Reuben C. 13Oct.07
Mansel Robert 14Feb.01
Mansell Thomas 7June14
Manvers *Rt. Hon.* Chas. Herb. *Earl* 24Dec.98
* Maples John F. 23Aug.13
* Markland J. D. 18April11
Marshall John W. 21Oct.10
* Marshall John 7June14
* Mason Francis 22Jan.06
Master James 8May04
Matson Richard 22Mar.99
Matson Henry 15Dec.02
476 Maude William 26Sept.07
Maude *Hon.* J. A. 11Mar.14
Maunsell Robert 7Feb.19
Maurice James W. 16Jan.09
87 * Maxwell *Sir* Murray, *Kt.* 4Aug.03
Maxwell Keith 4May04
Maxwell John 15June10
379 Mends *Sir* Rob. *Kt.* 2May00
Mends W. Bowen 26May14
Meynell Henry 10April16
Michell John T. 29April02
Middleton Rob. G. 11Aug.94
Milbanke Ralph 20July82
Miller John 11Sept.97
Milward Clement 28May13
Mingaye Wm. Jas. 29Jan.22
Mitchell Nath. 7June14
Mitchell Andrew 23April22
Mitford Robert 31Mar.13
Moberly John 26Aug.15
* Money Rowland 28Mar.15

Monke George P. 12Jan.10
* Montagu Wm. A. 19Oct.07
Montagu John Wm. 30Nov.20
* Montgomerie Alex. 3Oct.20
* MontresorHenry 13June15
37 Moorsom Const. R. 7Dec.18
335 * Moresby Fairfax 7June14
Moriarty Edm. J. 25Oct.09
Morris George 1Feb.12
Morris Henry G. 12Aug.19
Morrison I. H. 7June14
Mottley Samuel 29April02
Maubray George 12Aug.19
* MounseyWilliam 6July09
Mounsher Eyles 4Dec.13
Muddle Rd. Hen. 1Jan.17
Mudge Zach. 15Nov.00
* Mulcaster W. H. 29Dec.13
* Mundy George 10Feb.01
Murray J. Arthur 15Nov.16
573 Murray James 7Dec.18

* Napier Charles 28May99
Napier *Hon.* W. J. 4June14
Nash John 29April02
Nash James 28April02
Nelson Charles 9Oct.22
Nesham Chr. J. W. 29April02
Nevill *Rt. Hon.* Ralph Viscount 16Feb.11
New Thomas 27Feb.12
426 * Newcombe Fran. 11April09
* Nicolas J. T. 26Aug.15
Nisbet Josiah 24Dec.98
Noble James 29April02
Noel *Hon.* Fred. 12Aug.19
Northey Jas. M. 25Sept.06
Nott Francis John 21Oct.10
96 * Nourse Joseph 30April04

O'Brien Robert 1May04
O'Brien D. H. 5March21
O'Bryen *Rt. Hon. Lord* James 14Feb.99
O'Bryen *Rt. Hon. Lord* Edward 29April02
O'Connor R. J. L. 21Oct.10
O'Connor Rich. 16Aug.14
O'Grady Hayes 7June14
Ommanney J. A. 16Oct.00
Ommanney H. M. 22Jan.06
Otter Charles 29April02
Oughton James 15May99
233 ✚Owen *Sir* E. W. C. R. 23April98
304 Owen Wm. Fitzwilliam 2May11

Packwood Joseph 14Feb.11
30 Paget *Hon.* Sir C. *Kt.* 17Oct.97
* Palmer Edmund 10Oct.07
Palmer John 9Oct.14
Parish John 1Jan.17
* Parker William 9Oct.01
Parker Hyde 13Oct.07
Parker *Sir* Wm. Geo. *Bart.* 6June14
ParkerChas. Chr. 23April92
Parkinson Wm. S. 9Feb.08
415 * Parry W. H. W. 29April02
224 Parry Wm. Edw. 8Nov.21
Pasco John 3April11
*Paterson William 16July10
Pateshall N. Lech. 18Feb.15

Digitized by Google

380—PALLAS, 42.
Portsmouth.

381—PANDORA, 18. *Sloop.*
Portsmouth.
Capt. Wm. Gordon 8Jan.22
Lieut. Wm. Kelly 25June21
Hen. Ashfield 24Jan.23
Mast. Sampson Giles 17Oct.21
Surg. Jas. Kennedy 14June22
Purs. James Clery 25June21

382—PARTHIAN, 10. *Sloop.*
Plymouth.
Capt. Hon. Geo. Barrington 15Feb.22
Lt. John Washington 15Feb.23
Jas. Rd. Auc inleck 20Mar.20
Mast. W. H. Hall 25Feb.23
Surg. Em. Lazzaretto 18Feb.23
Purs. Geo. Rowlett 15Feb.23

383—PARTRIDGE, 10. *Sloop.*
Plymouth.

384—PEARL, 32.
Portsmouth.

385—PEGASUS, 46.
Deptford, building.

386—PELICAN, 18. *Sloop.*
Portsmouth.

387—PELORUS, 18. *Sloop.*
Plymouth.

388—PELTER, 12. *Gun Brig.*
Portsmouth.
Lt. R. C. Curry 26Nov.22
Mast. Rd. Hains 27Nov.22
Asst. Surg. D. M'Nicholl 23Nov.22

389—PEMBROKE, 74.
Portsmouth.

390—PENELOPE, 46.
Portsmouth, building.

391—PERSEUS, *Receiving Ship,*
London.
Capt. Jas. Couch 2July21
Lt. Jas. Sabben 4Sept.21
Peter S. Manico 6July21
Surg. John Waller 17Sept.22
Purs. S. J. Butcher 15Mar.21

392—PERSEVERANCE, 36.
Receiving Ship.
Portsmouth.

393—PERUVIAN, 18. *Sloop.*
Plymouth.

394—PETEREL, 18. *Sloop.*
Receiving Ship.
Plymouth.

395—PHAETON, 46.
West Indies.
Capt. H. E. P. Sturt 24Sept.22
Lt. Thos. Marshall 24Sept.22
Hor. B. Cock 24Sept.22
Chs. Cotton 24Sept.22
2d *Lt. Mar.* T. Park 8Dec.22
H. Savage 30Nov.22
Mast. Jos. Higgs 28Sept.22
Surg. Thos. Miller 18Sept.22
Asst. Wm. Belcher 9Dec.22
Purs. John Bowman 21Sept.22

396—PHŒBE, 42.
Plymouth.

397—PHEASANT, 22. *Sloop.*
Woolwich.

397—(a) PHILOMEL, 10. *Sloop.*
Portsmouth, building.

398—PIGMY, 10. *Schooner.*
Plymouth.

399—PIKE, 14. *Schooner.*
Cork.
Lt. & Com. Stephen Pain 22May21
Mast. R. B. Gregory 23Oct.22
Asst. Surg. Rob. M'Cay 17June21

400—PILOT, 18. *Sloop.*
Plymouth.

401—PIONEER, 10. *Schooner.*
Plymouth.

402—PITT, 74.
Portsmouth.

402—*(a.)* PLOVER, 10.
Gun Brig.
Portsmouth.

403—PLUMPER, 12. *Gun Brig.*
Cork.
Lt. Wm. Hutchinson (b) 14Sept.20
Mast. Alex. Watson 27May22
Ast.-Surg. Godf. Baldamus 25May22

404—PODARGUS, 14. *Sloop.*
Portsmouth.

405—POICTIERS, 74.
Sheerness.

406—POLYPHEMUS, 64.
Powder Ship,
Chatham.

407—PORCUPINE, 28.
Plymouth, building.

408—PORTLAND, 60.
Plymouth.

409—PORT MAHON,
Police Depot.
Deptford.

410—POWERFUL, 80.
Chatham, building.

411—PRESIDENT, 60.
Portsmouth, building.

412—PRIMROSE, 18. *Sloop.*
Plymouth.

413—PRINCE, 98.
For Harbour Service.
Portsmouth.

414—PRINCE GEORGE, *hulk*
Portsmouth.

415—PRINCE REGENT, 120.
Chatham, building.
Capt. * W. H. W. Parry 6Dec.22
Lt. Sam. Meredith 6Dec.22
Geo Pierce 6Dec.22
J. W. Aldridge 9Dec.22
Andrew Smith *(b)* 17Feb.23
G. L. A. M'Murdo 17Jan 23
Thos. Crofton 11Mar.23
Wm. B. Weeks 11Mar.23
John Downey 11Mar.23
Chas. Hallowell, *F. L.*
2d *Lt. Mar.* Alex. Jarvis 13Dec.22
Mast. Wm. Purdo 18Dec.22
Surg. Thos. Robertson 7Dec.22
Asst. Jas. S Wilkes 9Dec.22
Chap. John Kirkby 6Dec.22
Purs. John M'Arthur *(b)* 9Dec.22

416—PRINCE REGENT, *yacht,*
Deptford.
Capt. † Sir M. Seymour *Bt.* 12Aug.19
Mast. J. R. Spencer 5Feb.16
Surg. Wm. Colvin 13June21
Purs. Wm. Goodwyn 28Feb.19 6

417—PRINCESS CHARLOTTE
110.
Portsmouth, building.

418—PRINCESS CHARLOTTE,
32.
Lakes of Canada.

419—PROCRIS, 10. *Sloop.*
Chatham.

Digitized by Google

420—PROMETHEUS, 22. *Sloop.*
Lazaretto.
Portsmouth.

421—PROSERPINE, 46.
Plymouth, building.

422—PROTECTOR,
Surveying Vessel.
Orkneys.
Lt. Wm. Hewett *(b)* 16Jan 23
Asst. Surv. E. N. Kendall 19Jan.23
Asst. Sur. J. Summers 13Jan.23

423—PSYCHE, 32.
Lake Ontario.

424—PYLADES, 18
Woolwich, building.

426—PYRAMUS, 42.
West Indies.
Capt. Fr. Newcombe 17Feb.21
Lt. Wm. Luckcraft 17Feb.21
Hugh Nurse 5Dec.22
Wm. Dake 5Dec.22
Alex. J. Greene 5Dec.22
1st *Lt. Mar.* Thos. Bassan 9Dec.22
Mast. Parson Custance 9Mar.21
Sur. P. Comrie 13Mar.22
Asist.
Purs. Jas. Jones 27Feb.22

427—QUEEN CHARLOTTE, 108
Portsmouth.
Capt. John B. Hay 8Feb.21
Lt. John R. Mould 8Feb.21
Sam. Kentish 8Feb.21
John M'Causland 8Feb.21
W. H. B. Proby 14Feb.22
J. F. Appleby 19Feb.21
John H. Wolseley 11Mar 23
Hen. E. Atkinson 11Mar 23
Wm. Dickson (*b*) 11Mar.23
Geo. B. Martin F. L. 17Mar.21
1st *Lt. Mar.* Hugh Mitchell 9June21
Mast. Lewis John (1) 18Aug.18
Sur. J. S. Hasted 7Feb.21
Asst. Rt. Lamont 25Feb.23
John James 19Mar.23
Supernumeraries.
Edw. West 12Sept.22
Rt. Hend. Hoggan 25Feb.23
Graham Acton 25Feb.23
David Geddes 16Dec.22
Chap. Wm. Evans 2Aug.21
Purs. Rd. Holmes 1Feb.23

429—RACOON, 24.
Convict Hospital Ship.
Portsmouth.

430—RAINBOW, 28.
Chatham, building

431—RALEIGH, 18. *Sloop.*
Chatham.

432—RAMILLIES, 74.
Portsmouth.
Capt. * Ed. Br...ce 1Aug.21
Lt E. R. P. Mainwaring 1Aug.21
John A. Wright 27Sept.22
James Bradley (*b*) 1Aug.21
Jas. V. Baker 26Nov.22
Chas. Smith 11Mar.23
Mast. Dav. Robinson 6Aug.21
Sur. Alex. Whyte 27July21
Asst. Thos. Watt 13Mar.23
Purs. John Sampson 1Aug.23

433—RANGER, 28.
On particular Service.
Capt. P. Fisher 2Feb.22
Lt. J. Drake 6Feb.22
J. Pyke 6Feb.22
Thos. Best 18Dec.22
2d *Lt. Mar.* H. Smith 12April22
Mast. Nic. Johnson 6Dec.22
Sur. David Wright 22Jan.22
Asst. Wm. Watt 22Jan.22
Purs. E. Bentley 2Feb.22

433*a*—RAPID, 10, *Sloop.*
Portsmouth, building.

434—RATTLESNAKE, 28.
Chatham.

435—RECRUIT, 10. *Sloop.*
Portsmouth, building.

436—REDBREAST, 12.
Lazaretto.
Liverpool.

437—REDOUBTABLE, 74.
Chatham.

438—REDPOLE, 10. *Sloop.*
Mediterranean.
Capt. Richard Anderson 13Dec.21
Lt. John Willson 24Nov.20
Geo. Henslow 13May22
Mast. Sam. Strong *(Act.)* 13Aug.21
Sur. Rob. Malcolm 10Nov.20
Purs. Rt. Barron *(act.)* 28Feb.22

439—REDWING, 18. *Sloop.*
Portsmouth.
Capt. Hon. G. R. W. Trefusis 8Nov.21
Lt. Chas. Parker (*b*) 8Dec.21
John Grant (*b*) 31Jan.23
Mast. Geo. Heather 12Feb.22
Sur. John Greenish 31Jan.23
Asst. Hen. Carter 14Sept.22
Purs. Wm. Bell 8Nov.21

440—REINDEER, 10. *Sloop.*
Plymouth, building.

441—RENOWN, 74.
Plymouth.

442—RESISTANCE, 46.
Plymouth.

443—RESOLUTE, *Tender.*
Plymouth.

444—RETRIBUTION, *Conv. Hulk.*
Sheerness.

445—REVENGE, 78.
Chatham.
Capt. Sir Chas. Burrard, *Bt.* 20Mar.23
Lt. Geo. I. H. Johnstone 20Mar.23
Charles Bell 20Mar.23
Robert Stuart 20Mar.23
Charles Wemyss 20Mar.23
Parker D. Bingham 20Mar.23
Leon. C. Rooke F. L. 20Mar.23
Lt. Mar.
Mast. Wm. Walker 20Mar.23
Sur.
Asst.
Purs. John Fillis 20Mar.23

446—REYNARD, 10, *Sloop.*
Plymouth.

447—RHIN, 46.
Sheerness.

448—RIFLEMAN, 18, *Sloop.*
Portsmouth.

449—RINALDO, 10. *Sloop.*
Chatham.

450—RINGDOVE, 18. *Sloop.*
West Indies
Capt. Geo. F. Rich 30Nov.22
Lt. John H. Boteler 3Dec.22
Chas. Maddea 3Dec.22
Lt. Mar.
Mast. C. M'Lean 4Dec.22
Sur. Thos. Mitchell 3Jan.23
Asst. Isaac Wesley 3Dec.22
Purs. Thomas Allan 30Nov.22

Digitized by Google

452—ROCHFORT, 80.
Malta.
Capt. •C. M. Schomberg, 15April20
Lt. John F. Dawson 15April20
Hen. S. Marsham 15April20
Chas. Inglis 5April20
John R. Carnac 7Nov.21
Hon. J. F. Gordon 13Dec.21
C. Blair 9Mar.22
John Townshead 13May22
Peter Wybergh, F. L. 15April20
Capt. Mar. Gid. Nicolson 2Nov.22
1st Lt. John Humby 26July20
2d *Lt.* Geo. Griffin 26Feb.21
Mast. Alex. Louthian 17April20
Sur. Rowland Griffiths 14April20
Asst. W. Leyson 4April22
Geo. Roberts 23July22
Chap. John Morgan 15April20
Purs. Arch. Murray 20April20

453—RODNEY, 74.
Portsmouth.

454—ROLLA, 10. *Sloop.*
Plymouth, building.

455—ROMNEY, 30. *Troop ship*
Chatham.

457—ROSARIO, 10. *Sloop.*
Portsmouth.

458—ROSE, 18. *Sloop.*
Mediterranean.
Capt. Thos. B. Clowes 22May21
Lt. Rob. Pearce (a) 14June21
Wynne Baird 8July22
Mast. Sam. Birt 24May21
Sur. Allan Waters 23May21
Asst. John Gray 19Oct.22
Purs. Rich.. Green 22May21

459—ROVER, 18. *Sloop.*
Plymouth.

461—ROYAL CHARLOTTE,
yacht.
Woolwich, building.
Capt. ✚Sir Jahleel Brenton, Bt. 20July21
Mast. J. Town 11Mar.22
Sur. Wm. Burnett 3July22
Purs. Alex. Mc. K. Fry 26May20

462—ROYAL GEORGE, 120.
Chatham, building.

463—ROYAL GEORGE,
yacht.
Portsmouth.
Capt. • *Hon.* Thos. B. Capel 15Dec.21
Mast. D. Lye 17Jan.22
Sur. Jas. M. Brydone 3July22
Purs. J. Goldsmith 3Jan.22

464—ROYAL OAK, 74.
(Harbour Service.)
Portsmouth.

465—ROYAL SOVEREIGN, 106.
Plymouth.

466—ROYAL SOVEREIGN,
yacht.
Deptford.
Capt. Chas. Adam 20July21
Mast. John Franklyn 11Feb.19
Surg. Wm. Thompson 21Nov.20
Purs. Edward Bate 6Sept.15

467—ROYALIST, 10. *Sloop.*
Portsmouth, building.

468—RUSSELL, 74.
Chatham.

469—ST. GEORGE, 120.
Plymouth, building.

470—ST. LAWRENCE, 98.
Lake Ontario, Canada.

471—ST. VINCENT, 120.
Plymouth.

472—SAN ANTONIO, 74.
Powder Ship.
Portsmouth.

473—ST. FIORENZO, 22.
Lazaretto.
Woolwich.

474—SAN JOSEF, 110.
Plymouth

475—SANTA MARGARITA 36.
(Quarantine Service.)
Pembroke.

476—SALISBURY, 58.
Halifax.
Capt. W. Maude 30Sept.21
Lt. Wm. Picking 30Sept.21
Geo. Dunsford 30Sept.21
Jos. R. Thomas 30Sept.21
Edw. Belcher 30Sept.21
J. D. Mercer F. L.
Capt. Mar. J. S Pilcher 6Oct.21
1st Lt. Geo. Thompkins 6Oct.21
Mast. Peter Parker 2Nov.21
Sur. And. Gemmell 28Sept21
Asst. Rt. Marshall (1) 27Jan.23
Chap. Chas. Hardy 31Oct.21
Purs. John Bryan 30Sept.21

477—SALSETTE, 42.
Portsmouth.

478—SAMARANG, 28.
Portsmouth.

479—SAMPSON, 64.
Sheer Hulk,
Woolwich.

480—SANS PAREIL, 80, *sheer hulk.*
Plymouth.

481—SAPPHO, 18. *Sloop.*
Cork.
Capt. Jenk. Jones 9Feb.22
Lt. John Hall (*b*) 10Mar.23
Fred. Wood 5Mar.23
Mast. John Bruce 8June21
Sur. Wm. Burn 22July22
Asst.
Purs. Thos. Witney Parker 16Mar.21

482—SARACEN, 10. *Sloop.*
Plymouth, building.

483—SATELLITE, 18. *Sloop.*
East Indies.
Capt. Mark John Currie 9Jan.23
Lt. Wm. Crooke 9Jan.23
Dan. F. Grant 9Jan.23
Mast. B. Ainsworth 11Dec.20
Surg. John Tarn 21Oct.20
Asst. Jas. Veitch (1) 15Feb.22
Purs. Arth. Ellis *(act.)* 22July22

484—SATURN, 58.
Plymouth.

485.—SAUK, *Sch.*
Lake Erie.

485a—SAVAGE, 10. *Sloop.*
Plymouth, building.

Digitized by Google

486—CARBOROUGH, 74.
Sheerness.

486a—SCORPION, 10. *Sloop.*
Plymouth, building.

487—SCOUT, 18. *Sloop.*
West Indies.
Capt. Jas. Wigston 12June22
Lt. And. Forbes 5July22
Thos. Price 1July22
Mast. Geo. Baxter 4Mar.22
Sur. Jas. Patton 19Oct.21
Asst. Adam Simpson 21Dec.21
Purs. Walter Burke 21Jan.23

487a—SCYLLA, 18. *Sloop.*
Plymouth.

488—SEAHORSE, 46.
Pembroke, building.

488a—SEALARK, 10. *Sloop.*
Plymouth, building.

489—SEINE, 46
Deptford.

490—SEMIRAMIS, 42.
Cork.
Capt. P. Ribouleau 25Feb.22
Lt. John Monday 1Sept.21
Hen. M. Lake 3Feb.23
Frs. Hart 3Dec.21
Chas. C. Frankland, F. L. 7Nov.21
2d Lt. Mar. Isaac Toby 22Dec.22
Mast. Rob. Yule 2Nov.21
Sur. John Urquhart 18Sept.21
Asst. Sam. Wallace 18Sept.21
Sup. Alex. Adderley 28Sept.21
Chap. Ph. Panter 7Nov.21
Purs. Jos. H. Fitch 1Sept.21

491—SERAPIS, 20.
Convalescent Ship.
Jamaica.
Lt. Geo. V. Jackson 23Dec.11
Sur. J. M'Laren 10Dec.21
Asst. Abr. Courtney 28Oct.22
Purs. J. Bell 27Feb.22

492—SERINGAPATAM, 46.
Portsmouth.
Capt. Samuel Warren 22Dec.20
Lt. Henry Slade 26Dec.20
Henry Warde 7Dec.20
Colson Festing 7Dec.20
J. Templeman 14Aug.22
2d Lt. Mar. J. Lewis 4Sept.22
Mast. Joseph Perriam 11Dec.20
Surg. J. H. Acheson 25Sept.22
Asst. Lawrence M'Kay 8Dec.20
Chap. S. W. Roberts 4Mar.23
Purs. Wm. Tuckfield 24Mar.21

493—SEVERN, 50.
Sheerness.
Capt. Wm. M'Culloch 20May17
Lt. Mich. Dickson 3May21
John Lapslie 8Oct.21
George Howes 9June21
John Hamilton (b) 13Mar.23
Supernumerary Lieutenants.
Thomas Beer 26July11
Rich. Barton 11July20
Wm. Whitfield 22Sept.21
Philip Graham 22Sept.21
Samuel Hellard 31Oct.20
Samuel Wheeler 22Sept.21
Joseph Clark 22Sept.21
Edw. Aitchison 22Sept.21
H. P. Dicken 31Jan.22
J. Wheeler 20Mar.22
J. G. Francillon 20Mar.22
P. H. Mott 20Mar.22
E. B. Westbrook 20Mar.22
Thos. Willes 22Mar.22
W. A. Dyball 22Mar.22
Samuel Drewry 22Mar.22
C. W. Ross 22Mar.22
Thomas Knowles 19Apr.22
Wm. Hutchison (a) 5Sept.22
Chas. H. Jay 13Sept.22
John Wood (a) 14Dec.22
Jas. Clayton 17Dec.22
D. H. Sullivan 17Dec.22
Capt. Mar. Theoph. Patterson 21Feb.21
1st Lt. Alfred Burton 21Feb.21
Mast. Wm. Miller (1) 8Sept.17
Sur. John Williams 18Sept.18
Supernumerary Surgeons.
Joseph Dallaway 18Sept.18
Charles Miller 28Sept.18
Asst. D. P. Williams 28May22
Supernumerary Assistants.
Isaac Dias 18Sept.18
Alex. Wood 25Sept.18
Tho. Foster 3July21
John Buist 25Sept.18
Jer. Riordan 15Dec.18
Eph. Graebke 22Dec.18
Geo. M'Millan 13Aug 19
Stephen Mason 2June20
Wm. Aitchison 21Aug.20
Rob. Gordon 24Aug.21
Jos. Gay 19Jan.22
Campbell France 17Aug.22
J. G. Schire 3Dec.22
Pur. John P. Lamey 17Sept.21
Supernumerary Pursers.
John Nairne 15July20
Wm. Askew 16Sept.22

494—SHAMROCK, 2.
Surveying Vessel.
Lymington.
Capt. Martin White 27Jan.21
Lt. John G. D'Urban 10Mar.23
H. M. Denham *Asst. Surv.* 26Dec.22
Mast. J. W. Armstrong *(act.)* 7Jan.22
Sur. D. B. Conway 7Oct.22
Asst. John Acheson *(act.)* 30Jan.21
Purs. John G. Lean 31Jan.21

495—SHANNON, 46.
Chatham.

496—SHEARWATER, 10. *Sloop.*
Portsmouth.

496a—SHELDRAKE, 10. *Sloop.*
Pembroke, building.

497—SIR FRANCIS DRAKE, 34
Newfoundland.
Lt. V. Munbee 18Dec.19
Geo. Thos. Gooch F.L. 17Mar.23
Mast. J. R. Mayne 24July18
Surg. George Proctor 12Feb.17
Asst. Rob. Morrison 2Oct.17
Purs. Thomas Shanks 7Nov.22

498—SIRIUS, 46.
Portsmouth.

499—SKIOLD, 74.
Receiving Ship.
Portsmouth.

499a—SKYLARK, 10. *Sloop.*
Pembroke, building.

500—SLANEY, 20. *Sloop.*
Portsmouth.

501—SNAP, 12. *Gun Brig.*
Surveying Vessel.
Newfoundland.
Lt. Fred. Bullock 10Mar.23
Mast.
Sur. James Lindsay 2Mar.21

502—SNAPPER, 9. *Gun Brig.*
Coast of Africa.
Lt. T. H. Rothery 13June22
Mast. Dav. Cowie 17May21
Asst. Sur. Arth. Savage 23May20

503—SOLEBAY.
Deptford.
Lent to the Marine Society.

504—SOPHIE, 18. *Sloop.*
East Indies.
Capt. Rt. G. Dunlop 20July22
Lt. G. W. Matson 22Dec.20
John T. Paulson 30June22
Mast. Tho. Weatherill 26Feb.21
Sur. Sam. Irvine 29Dec.20
Asst. Rt. W. M'Farlane *(act.)* 27Mar.22
Pur. J. C. Dawe (act.) 26June22

505—SOUTHAMPTON, 60.
Sheerness.

506—SPARROW, 10. *Cutter.*
Pembroke, building.

Digitized by Google

507—SPARROW-HAWK, 18. *Sloop. Halifax.*
Capt. Edw. Boxer 6Sept.22
Lt. Hon. Rd. S. Dundas 6Sept.22
Rd. Hussey 26Dec.22
Mast. Alex. Smith 9Sept.22
Sur. Wm. Donnelly 13Sept.22
Asst. Alex. Lane 4Nov 22
Purs. Thos. Woodman 6Sept.22

508—SPARTIATE, 78. *Sheerness.*

509—SPEEDWELL, *Schooner. Jamaica.*

510—SPEY, 10. *Sloop. Pembroke, building.*

513—SPHYNX, 10. *Sloop. Chatham.*

514—SPITEFUL, *Gun Brig. Portsmouth.*

515—SPITFIRE, 18. *Portsmouth.*

516—STAG, 46. *Pembroke, building.*

517—STAR, 14. *Sloop. Lake Ontario.*

518—STARLING, 10, *Cutter. Portsmouth.*
Lt. Chas. F. Turner 10Nov.21
Mast. L. Nicholas 14Oct.20
Sur. Hen. Barnes 15July22

519—STATIRA, 46. *Plymouth, building.*

520—STIRLING CASTLE, 74. *Plymouth.*

521—SUCCESS, 28. *Pembroke, building.*

522—SULPHUR, *Bomb. Chatham, building.*

523—SULTAN, 74. *Portsmouth.*

524—SUPERB, 74. *Plymouth.*
Capt. Adam M'Kenzie 27June22
Lt. G. L. Saunders 27June22
W. F. Lapidge 27June22
Rd. White 27June22
G. A. Sainthill 27June22
Hen. P. Jones 11Mar.23
Louis A. Robinson 11Mar.23
1st Lt. Mar. N. Phillips
Mast. David Davies 10July22
Sur. John Duke 11June22
Asst. Pat. Coleman 11Oct.22
Thos Bell (3) 15Mar 23
Purs. Thos. Alldridge 27June22

525—SURINAM, 18. *Sloop. West Indies.*
Capt. Chas. Crole 19July22
Lt. W. W. Pennefather 21July21
Wm. Hen. Gearey 22Mar.23
Mast. Alex. Horn 12Feb.21
Sur. Hugh O'Neill 18Jan.23
Asst. Cloud Brown 26Feb.22
Purs. John Warwick 21Feb.22

526—SURLY, 8. *Cutter. Sheerness.*
Lt. Wm. Richardson (*b*) 23Dec.21
Mast. J. Reynolds 26Dec.21
Asst. Sur. Peter Reid 9Oct 22

527—SURPRISE, 46. *Convict Hulk, Cork.*

528—SURPRISE, *Sch. Lake Erie.*

529—SWAN, 8. *Cutter. Sheerness.*
Lt. Chas. Wm. G. Griffin 20Mar.23
Mast. Ja. Ellerton (*act*) 23Dec.21
Sur. Jas. Hanna 18Jan.22

530—SWINGER, 12. *Gun Brig. Deptford.*

531—SWIFTSURE, 74. *For Harbour Service. Portsmouth.*

532—SYBILLE, 44. *West Indies.*
Capt. Jos. R. Rowley 18Aug.20
Lt Jas. C. Bennett 22Aug.21
W. C. Saunders 6 May 22
Wm. Hargood 5Oct.22
John P. Tweed 27Nov.22
Thos. Cole (*b*) F.L. 7July21
Lt. Mar.
Mast. B. W. Curtis 17Aug.21
Sur. Jas. M'Kerrow 18Dec.21
Asst. Jas. Ellis 28Oct.22
Chap. Rich. Bickell 11Nov.20
Purs. A. W. H. Le Neve 9Jan.22

533—SYDNEY, 6. *Surveying Vessel. Woolwich.*

534—TALAVERA, 74. *Sheerness.*

535.—TALBOT, 28. *Pembroke, building.*

536—TAMAR, 26. *West Indies.*
Capt. Thos. Herbert 25Nov.22
Lt. Jas. S. Hore 25Dec.19
Thos. Strover 27Nov.22
L. C. F. Walker (*act.*) 6Oct.22
1st Lt. Mar. Jas. Fyamore 8Sept.20
Mas. Jas. Belford (*act.*) 26July21
Sur. Wm. Anderson (2) 29Dec.19
Asst. Geo. Robertson 25June21
Purs. John Beal 26Nov.22

537—TARTAR, 42. *South America.*
Capt. Thos. Brown 16Oct.22
Lt. Arthur Morrell 11Nov.22
John J. Sawyer 1Nov.22
John Geo. Dewar 16Oct.22
Edw. J. Armstrong 16Oct.22
1st Lt. Mar. W. H. Robinson 5Nov.22
Mast. John Woolcock 30Jan.23
Sur. Wm. Burnie 18Nov.22
Asst. John M'Farland 4Nov.22
Purs. Geo. Miller 7Nov.22

538—TECUMSETH, *Sch. Lake Huron.*

539—TEES, 26. *East-Indies.*
Capt. Thos. Coe 29July21
Lt. Jas. Wilkinson 29July21
John Kingcome 29July21
Hon. Geo. J. Cavendish 29July21
1st Lt. Mar. Josh. S. Sayer 31July21
Mast Jos. Oakey 28July21
Sur. John Lawson 17July21
Asst. John Embling 3Aug.21
Purs. Thos. Kerigan 7Nov.21

540—TEMERAIRE, 84. *Sheerness.*

541—TENEDOS, 46. *Woolwich.*

Digitized by Google

543—TERMAGANT, 28.
East Indies.
Capt. Lord H..F. Thynne 30July22
Lt.
Lt. Mar.
Mast.
Sur.
Asst.
Purs.

543—TERPSICHORE,
Receiving Ship.
Chatham.

544—TERRIBLE, 74.
Sheerness.

545—TERROR, *bomb.*
Portsmouth.

546—THAIS, 10. *Sloop.*
Pembroke, building.

547—THALIA. 46.
Portsmouth, building.

548—THAMES, 46.
Chatham, building.

—THETIS, 46.
Plymouth.
Capt. *John Phillimore 15Mar.23
Lt. 86m. Rideout 21Mar.23
Andrew Drew 21Mar.23
Wm. Cotesworth 17Mar.23
John Serv. Tucker 17Mar.23
Lt. Mar.
Mast.
Sur. G. P. M. Young 15Mar.23
Asst.
Purs Jesse Sloggett 15Mar.23

549—THISBE, 46.
Pembroke, building.

551—THISTLE, 12. *Gun Brig*
Coast of Africa.
Lt. Robt. Hagan 20May19
Mast. John Bremner(*act*) 11Mar.22
Asst. Sur. David Bennett 20May19

552—THRACIAN, 18. *Sloop.*
West Indies.
Capt. J. W. Roberts 14June22
Lt. Amos. Plymsell 18June22
Thos. B. Bond 19June22
Mast. Samuel Harris 3Sept.22
Sur. Chs. Kent 16June22
Asst. James Gregory 22July22
Purs. W. R. Cracknell 25Sept.22

553—THUNDER, *bomb.*
Deptford, building.

554—THUNDERER, 80.
Woolwich, building.

555—TIGRESS, 46.
Plymouth, building.

556—TOPAZE, 46.
Portsmouth.

557—TORTOISE, 18. *Store Ship.*
Portsmouth.

551—TOWER.
Police Depot.
Deptford.

559—TRAFALGAR, 106.
Sheerness.

560—TREEKRONEN, 74.
Receiving Ship.
Portsmouth.

561—TREMENDOUS, 74.
Sheerness.

562—TRENT, *Receiving Ship.*
Cork.

563—TRIBUNE, 42.
Portsmouth.
Capt. G. H. Guion 29Nov.22
Lt. C.E.W. Boyle 25Nov.22
Hon. Wm. Anson 25Nov.22
Godf. Brereton 3Dec.22
Chas. English 9Dec.22
2d *Lt. Mar.* W.G. Williamson 13Dec.22
Mast. Walter Ramsay 6Dec.22
Sur. J. H. Hughes 3Dec.22
Asst. G. E. Forman 3Dec.22
Chap. J. W. Maguire 5Dec.22
Purs. Mat. Anderson 29Nov.22

564—TRINCOMALEE, 46.
Portsmouth.

565—TRINCULO, 18. *Sloop.*
Portsmouth.
Capt. Rodney Shannon 6Jan.23
Lt. Jas. Rd. Booth 20Jan.23
Chas. Frederick 4Jan.23
Mast. Kem. Knapp 31Jan.23
Sur. Rt. Johnston (2) 7Jan.23
Asst.
Purs. Hen. Webb 6Jan.23

566—TRIUMPH, *Lazaretto.*
Milford.

567—TWEED, 28.
Portsmouth, building.

568—TYNE, 26.
West Indies.
Capt. John Edw. Walcott 6May22
Lt. Wm. Hobson 16Aug.21
R. H. Manners 19Oct.22
Jas. Campbell 24Feb.23
1st *Lt. Mar.* DuncanCampbell (1) 26Mar.21
Mast. T. Bull (*act.*) 30Jan.22
Sur. Wm West 24Aug.21
Asst. Wm. Clarke 8June22
Purs. J. C. Taylor 9Jan.22

569—TYRIAN. 10, *Sloop.*
Woolwich, building.

570—UNDAUNTED, 46.
Chatham.

571—UNICORN, 46.
Chatham, building.

572—UNION, 104.
Plymouth.

573—UNITE, 42.
Chatham.

574—VALIANT, 74.
Portsmouth.

575—VALOROUS, 26.
West Indies.
Capt. Jas. Murray 9Feb.21
Lt. Thos.S. Shuckburgh10Feb.21
Jas. Puckford 13Nov.22
Alex. Brown 14Nov.22
1st *Lt. Mar.* J. Weaver 23Feb.21
Mast. E. Pearse, *(act.)* 5July21
Sur. Thos. Jackson 12Feb.21
Asst. Alex. Linton 13Feb.21
Purs. James Burgess 19Feb.21

576—VARIABLE, 10. *Sloop.*
Pembroke, building.

577—VENERABLE, 74.
Portsmouth

578—VENGEANCE, 80.
Pembroke, building.

579—VENGEUR, 74.
Receiving Ship.
Chatham.

Digitized by Google

580—VENUS, 36.
Sheerness.

581—VESUVIUS, *bomb.*
Deptford.

582—VICTOR, 18. *Sloop,*
Portsmouth.

583—VICTORIOUS, 74.
Receiving Ship.
Portsmouth.

584—VICTORY, 104.
Portsmouth.

585—VIGILANT, 12. *Cutter.*
Plymouth.

Lt. Nich. Colthurst	25Feb.23
Mast. T. Hayden	8Mar.22
Surg. D. Pattou	15Feb.22

586—VIGO, 74.
Plymouth.

587—VILLE DE PARIS, 112.
Plymouth.

588—VINDICTIVE, 74.
Portsmouth.

589—VIRGINIE, 38.
Receiving Ship.
Plymouth.

590.—VOLAGE, 28.
Portsmouth, building.

591—VOLCANO, *bomb.*
Plymouth, building.

592—WARRIOR, 76.
For Harbour Service.
Chatham.

593—WARSPITE, 74.
Portsmouth.

594—WASP, 18. *Sloop.*
Portsmouth.

595—WATERLOO, 80.
Portsmouth.

596—WEAZLE, 10, *Sloop.*
Chatham.

597—WELLESLEY, 74.
Portsmouth.

598—WELLINGTON, 74.
Sheerness.

599—WEYMOUTH, 16.
Store Ship.
Deptford.

600—WILLIAM AND MARY
Yacht.
Dublin.

Capt. Chas. Malcolm	8July22
Lt. W. B. Greene	8July22
Mast. Jas. Franklyn	18Apr.22
Surg. Geo. Lillies	16May22
Pur. W Thomson (*a*)	14May22

601—WINCHESTER, 50.
Chatham.

602—WINDSOR CASTLE, 74.
Plymouth.

Capt. Chas. Dashwood	4Jan.22
Lt. S. E. Cook	4Jan.22
Wm. Walker (*a*)	4Jan.22
John Somerville	4Jan.22
John Adams (*a*)	24Sept.22
Geo. Woolcombe	11Mar.23
Edw. Pitts	11Mar.23
Mast. F.W.R.Sadler	4Jan.22
Surg. R. P. Hillyar	1Jan.22
Asst. Joseph Bassan	1Jan.22
Arch. Gilchrist	15Mar.23
Chap. Ed. Brice	4Jan.22
Purs. J. Milner	4Jan.22

603—WOLF, 14. *Sloop.*
Plymouth.

604—WORCESTER, 60.
Deptford, building.

605—WYE, 26.
Chatham.

606—YORK, 74.
Convict Hulk.
Portsmouth.

607—ZEBRA, 18. *Sloop.*
Portsmouth.

608—ZENOBIA, 18. *Sloop.*
Plymouth.

609—ZEPHYR, 10, *Sloop.*
Pembroke, building.

Digitized by Google

AN ALPHABETICAL LIST
OF THE
POST-CAPTAINS OF HIS MAJESTY'S FLEET,
With the Dates of their first Commissions.

(N.B. The Names of the Retired Officers are inserted in Italics.)

[The Figures preceding each Name denote the Number of the Ship in which the Officer serves.]

No.	NAMES.	Seniority.
	Abdy Anthony	21Oct.10
	Acklom George	8Jan.12
	A'Court Edw. H.	29Mar.11
466	Adam Charles	12June09
	Adderley Arden	19July14
	Aldham George	28Feb.05
90	* Alexander T.	19Oct.14
	Allen John (a)	29April02
	Allen John (b)	20Sept.15
	Allen Geo. B.	19July21
	Anderson James	1Feb.12
	* Andrew J. W.	26Sept.12
	Andrews George	22Sept.09
	Arabin Septimius	20Mar.23
	Arden Samuel	21Jan.83
	Argles George	29April02
	Arthur Richard	11Jan.10
	Askew Chr. C.	19July22
	Astle George	27Aug.98
	* AustenF.Wm.	13May00
	Austen C. John	10May10
	Autridge William	12Aug.12
	Aylmer *Hon.* F.W.	18May05
	Ayscough John	18April06
	Badcock W. Stanhope	21Aug.15
	Baily E. Seymour	25Oct.09
	Bain Henderson	6April13
	Baker John	21Oct.10
	* BakerH.Loraine	13June15
	Baldwin Augustus	1Jan.17
	Baldwin John	12Aug19
	* BallardVolant V.	25Dec.98
	Barclay Thomas	7June14
	Barker George	8June99
	Barker James	12Aug12
	Barnard Edward	4July17
	* Barrie Robert	29April02
	Bartholmew C.	25Oct.09
	Barwell Henry	27Feb.12
	Bastard John	19Oct.07
	Bateman C. P. B.	28Sept.06
	Bathurst Walter	24Oct.99
	Baugh Thomas F.	21Oct.10
	Bayley John	4Dec.13
	Bazely Henry	8April00
	Beaufort Francis	30May10
	Beauman Francis	13Oct.07
	Becher Alexander	29April02
	Bell George	31July05
	Bell Christopher	7Feb.12
	Bentham George	16Sept.16
	Berkeley, M. F.F.	7June14
	Berram Charles	7June14
	Bevan Rowland	10June08
	Bigland W. B.	6Mar.21
	Bingham A. Batt	7Feb.21

No.	NAMES.	Seniority.
	* Black James	29July13
	Black Wm.	7June14
	Blacker Stewart	16Nov.21
	Blamey George W.	21Oct.10
	Bligh George M.	27Dec.08
	* Bloye Robert	23Sept.13
	Bluett Buck. S.	12Aug.12
	Boger Edmund	22May06
	Bolton *Sir W. Kt.*	10April05
	Bond Francis G.	29April02
	Boswell John Donaldson	26Dec.22
44	Bourchier Henry	22Aug.11
	Bouverie *Hon.* D.P.	28Apr.02
	Bowen James	2Sept.95
	Bowen John	22Jan.06
	Bowker John	16Aug.11
	Bowles William	13Oct.07
	Boxer James	19July14
	Boyle Hon. Courtenay	30June97
432	* Brace Edward	22April00
	Bradby Matt. B.	28June10
	Bradly John	1Jan.17
	Bradshaw James	20April08
	Braimer David	1Jan.17
	Branch Alex. Barkclay	26Dec.22
	Brazier Edw.	7June14
	* Bremer Jas. J. G.	7June14
461	✚ Brenton *Sir* J. *Bt.*	25Apr 00
	Brenton Edw. P.	13Dec.08
	Brenton John	26Dec.22
	Bridgeman *Hon.* Chas. O.	2Sept.19
	Briggs Thomas	24July01
	Brine Augustus	29April02
	Brine George	7Dec.18
	* Brisbane Sir James *Knt.*	2April01
	✚ Broke *Sir* P. BV *Bt.*	14Feb.01
	Bromley *Sir* RH *Bt.*	28Apr.02
	Broughton John	3Aug.01
	Browne I William	29Nov.94
537	Brown Thomas	22Jan.06
	Browne E. W.	29April02
	Browne Thomas	29April02
	Browne Philip	19June10
	Bruce Wm. Hen.	16Nov.21
	Buchanan Wm.	12Oct.09
	Buck Richard	3April11
	Buckle Matthew	29April02
	* Bullen Charles	29April02
	Burdett George	29April02
	Burgoyne Fred. W.	20Sept.15
445	Burrard *Sir* C. *Bt.*	29Jan.22
	Burton Thomas	21Oct.10
	Butcher Samuel	29April02
	Butterfield Wm.	29April20
	Byam William H.	24Jan.11

No.	NAMES.	Seniority.
	Byng *Hon.* H. D.	9Mar.14
	* Byron Richard	29April02
	Byron Geo. Anson	* June14
	Cadman George	25Oct.09
	* Cadogan *Hon.* G.	23Mar.07
	Campbell Charles	2Aug.99
	* CampbellPatrick	11July00
	Campbell Alex.	8June04
	Campbell Thomas	22Jan.06
	Campbell Donald	1Aug.11
	Campbell Colin (a)	28Feb.19
	Campbell Colin (b)	7June14
	Campbell, *Hon.* G. P.	27Jan.21
463	* Capel *Hon.* T. Bla.	27Dec.98
	Carden J. Surman	22Jan.06
	Carlyon William	9May81
	Carpenter John C.	19July21
	* Carroll W. Fairbr.	6Dec.13
	Carter Benjamin	29April02
	Carter Charles	29April02
	Carter John	7Dec.15
	Carthew James	11July01
	Cathcart Robert	19June08
	Cator Ber. Corn.	7June14
	Caulfeild James	11April03
178	Chambers Samuel	12Aug.12
	Chesshyre John	26Dec.99
	* Chetham Edward	13Oct.07
	Christian H. Han.	30Jan.06
	Clavell John	4Feb.08
	Clay Edw. Sneyd	29April02
	Clement Benjamin	1Aug.11
	Clephane Robert	14Feb.11
207	* CliffordA.W. Jas.	23July12
	Clinch Timothy	12Aug.12
	Cochrane *Hon.* A.	31Jan.06
	Cochrane N. Day	26Mar.06
220	Cochrane *Sir* T. J. *Knt.*	23April06
	Cocks George	13Oct.07
	Codd John	19July21
539	Coe Thomas	3April11
	Coffin Fr. Holmes	29April02
	Coffin John Townsend	26Dec.22
	Coghill *Sir* Jos. C. *Bt.*	1Feb.06
	* Coghlan Jer.	27Nov.10
	Colby David	29April02
	✚ Cole *Sir* Christ.	20April02
	Collard Valentine	13Oct.07
	✚ Collier *Sir* G. R Bart.	29April08
	* Collier Fr. Aug.	13Dec.08
	Collier Edward	18Nov 14
	Collier Hen. Theo. Brown	26Dec.22

Digitized by Google

Collins James 21Oct.10
Colquitt Samuel M. 21Oct.10
Coode John 21Oct.10
Cook Hugh 31July06
Cook William 28Sept.09
Cookesley John 7Dec 18
Corry A. L. 23July21
Cowan Thomas 29April02
Crawford J. Coutts 29April02
Creyke Richard 17Dec.82
Creyke Rich. 19Dec.14
Crispin Benjamin 4Dec.13
Crispo John 21Oct.10
Croft William 13Oct.07
Crotton *Hon.* G. Alf. 1Feb.12
Cumberland Wm. 8Nov.98
Cumby W. Pryce 1Jan.06
Cunningham Chas. 19Oct.93
Cunningham Alex. 12Aug.12
Curry Richard 7Jan.02
Curtis Sir L. Bt. 22Jan.06

Dacres James R. 14Jan.06
D'Aeth Geo. Wm. Hughes 13June15
Daly Cuthbert F. 18Aug.08
Daniel Wm. Hen. 29April02
Daniel Wm. W. 4Dec.13
602 Dashwood Chas. 2Nov.01
Dashwood W. B. 21Oct.18
D'Auvergne C. J. 1Aug.11
Davie John 22Aug.09
Davies Rich. P. 19June12
Davies H. Thos. 19Feb.14
Dawson *Hon.* H. 1Aug.11
Deacon Hen. C. 2April17
De Courcy Nevinson 7June14
Deecker Samuel B. 7June14
De Starck M. A. N. 25Sept.06
Devonshire J. F 27April01
Dick John 29April02
Dick Thomas 7June14
Dickson Edw. S. 11Aug.06
Dickson Archib. 29April02
Digby George 9Jan.06
Digby Joseph 8Sept.15
Dilkes Charles 18Jan.09
Dillon Wm. Hen. 12Mar.08
Dix Edward 18Dec.09
Dixon Manly H. 28June11
Dobbie Wm. Hugh 6May06
*Dobbs Alexr. 12Aug.19
Dolling Wm. B. 1Aug.11
Douglas Francis 21Oct.10
Douglas Pet. John 26Nov.11
Douglas *Hon.* Geo. 28Feb.12
Down Edw. Aug. 12Aug.12
Downman Hugh 26Dec.98
231 Doyle Bentick C. 3April11
Drummond Adam 30Oct.99
Drury Joseph 4Feb.14
Drury Aug. Vere 7June14
Drury Ed. O'B. 1Jan.17
Duff Archibald 29Jan.06
Duff Norwich 23April22
Dunbar *Sir J. Bt.* 29April02
* Duncan *Hon.* H. 18Jan.06
92 Dundas Thomas 9July98
* Dundas *Hon.* G. Heneage Lawr 9Aug.01.
Dundas J. W. D. 13Oct.07
Dunn David 7June14
Durban William 17Jan.04
Durell Thomas P. 29April02

Edgcumbe John 11May07
Edge William 29June95
Edgell Henry F. 29April02
Ellicott Edward 12Aug.12
Elliot *Hon.* Geo. 9Jan.04
Elliot Robert 17June06
* Elliott William 16Oct.10
Ellis John 7June14
Epworth Far. P. 29April02
Evans Andrew F. 15April98
Evans Robert 21Oct.10.

Fabian Cha. M. 21Oct.10
282 Falcon Gordon Thos. 29Oct.13
Fane Francis Wm. 30Aug.03
Fanshawe Henry 7June14
Fanshawe Arthur 17Oct16
Farington Wm. 18Sept.15
+ Farquhar Arthur 8April05
Feilding Charles 15Jan.02
* Fellowes Thomas 1Mar.11
Ferguson Geo. 6June14
Ferguson Jn. M'P. 1Jan.17
Ferris Abel 18April11
Festing Robt. W. G. 9Oct.11
Fife Thomas 4Dec.13
Finley Justice 7June14
Fisher William 18April11
433 Fisher Peter 19Feb.14
Fitzgerald R. Lew. 24Dec.98
* Fitz Roy *Rt. Hon. Lord* William 3Mar.04
Flint William 1Mar.11
Foley Richard 7June 4
Folvil Stephen 29April02
Foote William W. 21Oct.10
Forbes Henry 7Dec.19
* Forrest Thomas 25July09
Forster Samuel P. 17Aug.98
Forster Matthew 20Jan.06
Fortescue Hon. M. 24May02
Fowke George 9July98
Fowler R. Merrick 20April11
Franklin John 20Nov.22
Fraser Percy 27Mar.95
French George 20July22
Fyffe John 13Oct.07

Galwey Edward 29April02
Gambier Robert 6June14
160 Gambier Geo. C. 4June21
Garland Joseph Gulston 19Aug.15
Garrett Henry 16Sept.99
Garth Thomas 4Jan.08
Gedge John 19July21
Gibson John 23Dec.82
Gifford James 12Aug.12
* Gill Charles 16Jan.09
Goate William 5Aug.09
Godby John H. 27June14
Goddard Richard 29April02
* Godfrey Wm. 11April09
Godfrey Wm. M'K. 19July22
Godwin Matthew 8May04
Gordon Henry 8April05
+ Gordon *Sir J. A.* 16May05
Gordon Charles 21Dec.07
Gordon James M. 15Feb.08
Gordon *Hon.* W. 12Mar.10
Gordon Alexander 10Feb.14
Gordon *Hon.* John 3Dec.18
Gore John *(a)* 19July21
Gourly John 1Jan.17
Granger William 23July99
307 * Grant Charles 6Sept.09
Graves Thomas 8Aug.10
Green James 1Feb.12
Green Andrew P. 12April14
Greene Pitt B. 7Mar.11
Greville Wm. F. 16Jan.83
+ *Grey Hon. Sir G. Bt.* 1Nov.93
Grey Edward 4Dec.13
Griffith John 13Oct.12
Griffiths Anselm J. 29April02
Grosett Walter 21Oct.10
Groube Thos. 7June14
563 Guion Gardiner H. 26Sept.11

Hall Robert 18Nov.99
Hall Basil 5Nov.17
Halliday Michael 29June99
Halsted John 21Nov.08
99 * Hamilton G. W. 4Dec.11
Hamilton Arthur P. 31May16
Hamond Sir A. S. Bart. 7Dec 70
* Hamond G. Eden 30Nov.98
* Hancock John 22Jan.06
Hancock R. T. 25Sept06
Hand Thomas 29April02
Hanmer Job 18July22
Hanwell Wm. 29Dec.98
+ Hardy *Sir T. M. Bt.* 9Oct.98
Hardy John Oakes 24June07
* Hardyman Lucius 27Jan30
* Harper John 7June14
966 * Harris George 21Dec.07
Hart Henry 1Aug.11
Hartwell Sir F. J. Bt. 19Dec.79
Harvey Edward 18April11
* Harvey Booty 31May02
Harward Rich. 31July09
Hatley John 29April02
Hatton Villiers P. 7Feb.12
Hawker Edward 6June04
Hawkins Rich. 29Apr.02
Hawkins Edw. 25Sept.06
Hawtayne C. S. J. 13Oct.07
427 Hay John Baker 7Sept.98
Hay *Rt. Hon.* Lord John 7Dec.18
Hay James 19Aug.19
* Hayes John 29April02
Haynes Henry 28April14
Head Michael 7June14
Heathcote *Sir* Henry *Bt.* 5Feb.98
Heathcote Gilbert 5Sept.06
Hellard Wm. 19Aug.12
Henderson Rob. 22Jan.06
Henderson George 1Aug.11
Henderson Wm. 9Oct.15
Hendry Wm. 19July22
Hennah William 1Jan.06
Henniker M. J. 22Jan.06
536 Herbert Thomas 25Nov.22
Hewit Charles 7June14
Hewson George 1Jan.17
Heywood Peter 5April03
Hichens Thos. C. 7June14
Hickey Fred. 19Feb.14
Higman Henry 1Jan.17
Hill Henry 1Jan.01
Hill Marcus Sam. 14April02
Hilt John 26Oct.15
Hill William 19Dec.16
Hills George 7June14

Google

* Hillyar James 29Feb.04
Hoare Edw. W. 16Oct.10
Hockings Robert 19July21
Hodder Edward 27June24
Hodgson Brian 22Jan.06
Hole Lewis 4Dec.13
Holland John W. 22Jan.06
Hollinworth John 3April11
Hollis Aiskew P. 5Feb.98
Honyman Robt. 10Dec.98
Hooper Geo. W. 1Jan.17
Hope Henry 24May08
Hopkins Harry 7June14
* Hornby Phipps 16Feb.10
Horton Joshua S. 18Feb.00
16 ✣Hoste *Sir* William *Bart.* 7Jan.08
Humphreys S. P. 8May04
Hunn Frederick 26Dec.22
Hunt Peter 29Dec.03
Hurd Thomas 29April02
Huskisson Thos. 14Mar.11

Impey John 22Jan.06
Inglefield John N. 11Oct.80
Inglefield Sam. H. 6Oct.07
Inglis Charles 29April02
Innes Thomas 21Oct.10
Innes Alexander 21Oct.10
Irby *Hon.* Fred. P. 14Apr.02
Jackson Robert 29April02
* Jackson Samuel 5Nov.07
James Bartholomew 24Dec.98
James Joseph 21Aug.09
Janvrin R. Gaire 21Oct.10
Jauncey Henry F. 19July21
Jenkinson Henry 7June14
Johnston Chas. J. 25Sept.06
Johnstone James 22Jan.06
Jones Richard 29April02
Jones Charles 22Jan.06
Jones *Hon.* Alex. 1Aug.11
Jones Geo. M. 7Dec.18
Jones *Sir* C. T. *Kt.* 12Aug.19
Joyce John 11April09

Katon James 23Oct.01
Keen Robert 21do.10
Kelly B. M. 19July21
Kempthorne Wm. 16Sept16.
Kennedy Thos. F. 4Dec.13
* Kerr Alex. Robert. 22Jan.06
Kerr Charles Julius 5Oct.14
King Edw. D. 8Jan.01
King Wm. 13Oct.07
4 King Andrew 13Oct.07
King *Hon.* J. W. 18Jan09
Kippen George 1Oct.14
Knight G. W. H. 7June14
Knox *Hon.* Edm. S. P. 28Feb.19

Lamborn John 21Oct.10
Langford George 5Mar.08
Lapenotiere J. R. 1Aug.11
Larken Robert 16Sept.96
Laroche Christo. 29Jan.00
Laroche Henry 22Jan.06
Lawrence Daniel 2Sept.16
189 *Lawrence John 1Jan.17
Lawson John 21Oct.10
Le Geyt George 19Aug.19

Lennock G. G. 4June14
Leslie Samuel 31July10
Leven and Melville, *Rt Hon.* David, *Earl of* 28Feb12
Lewis John Mason 1Jan.01
268 Lillicrap James 21Oct.10
✣Lind *Sir* James 6Mar.04
Littlehales B. R. 15May00
229 Livingstone *Sir* Thomas, *Bart.* 13Jan00
Lloyd Robert 8Dec.99
Lloyd Edward 19July21
Loch Fra. E. 29Sept.1814
* Lockyer Nicho. 29Mar.15
* Loring John W. 28April02
Losack Woodley 22Jan.06
Louis *Sir* J. *Bart.* do. 06
Lowe Abraham 7June14
Lye Wm. Jenes 22May06
Lyford Henry J. 4Dec.13
Lyons Edmund 7June14
Lysaght Arthur 25Sept.06

493 M'Culloch Wm. 8July14
* Macdonald Colin 7June14
Mackay D. H. 22Jan.06
Mackellar John 27April99
524 Mackenzie Adam 25Sept.99
Mackenzie Kenneth 6June04
Mackenzie G. C. 26Nov.06
Mackenzie A. R. 9May12
M'Kerlie John 4Dec.13
M'Kinley George 20Oct.01
73 Maclean Arch. 28Sept.22
* M'Leod Donald 22Jan.06
M'Vicar Alex. 1Jan.17
MainwaringT.F.C 27Nov.10
* Maitland Fre. L 21Mar.01
* Maitland *Hon.* A. 25Sept.06
600 Malcolm Charles 29Dec.02
371 Maling Thomas J. 6Sept.00
Manby Thomas 22Jan.99
Mangin Reuben C. 13Oct.07
Mansel Robert 14Feb.01
Mansell Thomas 7June14
Manvers *Rt. Hon.* Chas. Herb. *Earl* 24Dec.98
* Maples John F. 23Aug.13
* Marshland J. D. 11April11
Marshall John W. 21Oct.10
* Marshall John 7June14
* Mason Francis 22Jan.06
Master James 8May04
Matson Richard 22Mar.99
Matson Henry 15Dec.02
476 Maude William 26Sept.07
Maude *Hon.* J. A. 11Mar.14
Maunsell Robert 7Feb.19
Maurice James W. 18Jan.09
87 * Maxwell *Sir* Murray, *Kt.* 4Aug.03
Maxwell Keith 1May04
Maxwell John 15June10
379 Mends *Sir* Rob. *Kt.* 2May00
Mends W. Bowen 26May14
Meynell Henry 10April16
Michell John T. 29April02
Middleton Rob. G. 11Aug.94
Milbanke Ralph 30July89
Miller John 11Sept.97
Milward Clement 28May13
Mingaye Wm. Jas. 29Jan.22
Mitchell Nath. 7June14
Mitchell Andrew 23April22
Mitford Robert 31Mar.13
Moberly John 26Aug.15
* Money Rowland 29Mar.15

Monke George P. 19Jan.10
* Montagu Wm. A. 19Oct.07
Montagu John Wm. 30Nov.20
Montgomerie Alex. 3Oct.20
* MontresorHenry 13June15
37 Moorsom Const. R. 7Dec.18
335 * Moresby Fairfax 7June14
Moriarty Edm. J. 28Oct.09
Morris George 1Feb.12
Morris Henry G. 12Aug.19
Morrison I. H. 7June14
Mottley Samuel 29April02
Meubray George 19Aug.19
* MounseyWilliam 6July09
Mounsher Eyles 4Dec.13
Muddle Rd. Hen. 1Jan.17
Mudge Zach. 15Nov.00
* Mulcaster W. H. 29Dec.13
* Mundy George 10Feb.01
Murray J. Arthur 15Nov.16
573 Murray James 7Dec.18

* Napier Charles 28May99
Napier *Hon.* W. J. 4June14
Nash John 29April02
Nash James 29April02
Nelson Charles 9Oct.22
Nesham Chr. J. W. 29April02
Nevill *Rt. Hon.* Ralph Viscount 16Feb.11
New Thomas 27Feb.12
436 * Newcombe Fran. 11April09
* Nicolas J. T. 26Aug.15
Nisbet Josiah 24Dec.98
Noble James 29April02
Noel *Hon.* Fred. 12Aug.19
Northey Jas. M. 25Sept.06
Nott Francis John 21Oct.10
26 * Nourse Joseph 30April04

O'Brien Robert 1May04
O'Brien D. H. 5March21
O'Bryen *Rt. Hon. Lord* James 14Feb.99
O'Bryen *Rt. Hon. Lord* Edward 29April02
O'Connor R. J. L. 21Oct.10
O'Conor Rich. 16Aug.14
O'Grady Hayes 7June14
Ommanney J. A. 16Oct.00
Ommanney H. M. 22Jan.06
Otter Charles 29April02
Oughton James 15May99
233 ✣Owen *Sir* E. W. C. R. 23April98
304 Owen Wm. Fitzwilliam 2May11

Packwood Joseph 14Feb.11
30 Paget *Hon.* Sir C. *Kt.* 17Oct.97
* Palmer Edmund 10Oct.07
Palmer John 9Oct.14
Parish John 1Jan.17
* Parker William 9Oct.01
Parker Hyde 13Oct.07
Parker *Sir* Wm. Geo. *Bart.* 6June14
ParkerChas. Chr. 23April22
Parkinson Wm. S. 9Feb.08
415 * Parry W. H. W. 29April02
224 Parry Wm. Edw. 8Nov.21
Pasco John 3April11
*Paterson William 16July10
Pateshall N. Lech. 18Feb.15

Digitized by Google

Patton Charles 30May55
Patton Hugh 12Aug.19
Payne Chas. Fred. 7June14
Peacocke Richard 4June00
Peake Thos. Ladd 1Mar.22
Pearce Joseph 7June14
* Pearse Henry W. 23Dec.09
Pearson Rich. H. 7Aug.98
* Pechell Sam. J. 16June08
Pechell Sam. G. 30April10
Pechell Geo. Rd. 20Dec.22
Pell Watkin Owen 1Nov.13
Pellew *Hon.* P. B. 22Jan06
*Pellew *Hon.* F. B. R. 14Oct.08
Pellowe Richard 29April02
Perceval *Hon.* Geo. Jas. 7Dec.18
Percival Westby 16Oct.13
Percy *Hon.* Josceline 25Sep.06
Percy *Hon.* W. H. 21Mar.12
Peyton John S. 26Sept11
Philips James R. 13Oct.07
549 * Phillimore John 13Oct.07
Phillott C. G. R. 7Dec.18
Philpot Robert 1July00
Phipps Weston 7June14
Pigot Hugh 8May04
* Pilfold John 25Dec.05
Pipon Philip 17Sept.08
Plumridge Jas. H. 9Oct.22
Popham Joseph L. 22Jan.06
Popham Stephen 19Sept.15
Popham Wm. 19May19
Porteous John 7June14
Poulden Richard 29April02
Poulett *Hon.* G. 31July06
Powell Herbert Brace 26Dec.22
Praed B. M. 29Apr.02
45 * Prescott Henry 25July10
Prevost James 13Mar.09
Price George 7Jan.12
Price David 13June15
Pring Daniel 19Sept.15
Pringle James 13June12
Pringle George 7June14
Proby *Hon.* G. 5Sept.06
Proctor Will. B. 7June14
Prudhoe, *Rt. Hon.* Algernon *Lord* 19Aug.15
Purvis John B. 16Sept.09
* Pym Samuel 29April02

Quilliam John 24Dec.05
Quinton Corn. 29April02

Raggett Rich. 21April99
Raigersfield Jeffery 29April02
* Rainier Peter 17Jan.06
Rains Stephen 29April02
Ramage Wm. 1Jan.17
* Ramsay Robert 13June15
Ramsden William 26Dec.22
*Rathborne Wilson 18Oct.02
Ratsey Edward 5Sept06
Rattray Jas. 20Sept.15
Reid Chas. Hope 26Dec.22
Rennie George 7June14
Henny Alex. 1Jan.17
Renwick Thos. 1Jan.17
Reynolds Barrington 24Jan.12
490 Ribouleau Peter 29April02
Richards John 2June00
*Richardson Chas. 27Sept.03
Richbell Thos. 29April02
Ricketts Trist. R. 9Oct.01
Ricketts Wm. 29April02
Riddell Robt. 12Aug.19
Roberts John C. G. 13June15
104 * Roberts Samuel 13June15
Robilliard Wm. 14Dec.12
Robinson Charles 7June14
* Rodd John Trem. 7Sept.96
Rodney *Hon.* Edw. 22Jan.06
Rodney *Hon.* Robt. 22Feb.13
Rogers Rob. Henley 2Sept.16
* Ross Chas. B. H. 15Oct.02
Ross Daniel 9Feb.16
Ross John 7Dec.18
* Rotheram Edw. 27Aug.00
Rowley Sam. C. 29Apr.02
532 Rowley Josh. R. 30Sept.12
Rowley Robert 21Aug.15
Ryder Charles 29April02
Rye Peter 12Aug.12
Ryves George F. 29May98

Sanders James 29April02
Sanders George 9June09
Sargent Wm. 12Aug.19
Sartorious G. R. 6June14
Saurin Edward 7June14
* Sayer George (*a*) 14Feb 01
Sayer George (*b*) 21Oct.10
Schomberg A. W. 1Jan.01
452 * Schomberg C.M. 6Aug.03
Scobell Edward 3April11
* Scott George 15June98
Scott Wm. Isaac 7June14
Scott David 22Oct.14
* Searle Thomas 25April08
Selsey, *Rt. Hon.* Hen. J. *Lord* 7Aug.12
Seuhouse Hum. F. 12Oct.14
Serrell John 27Jan.03
Seward James 29April02
416 ✝ Seymour *Sir* Michael *Bart.* 11Aug.00
* Seymour Geo. F. 29July06
* Sharpe Alex. R. 22Jan.13
Shaw Charles 1July14
Shepard Jas. K. 19July98
Shepheard Lewis 21Oct.10
Shepheard Wm. 1Feb.12
Sheridan John 13June15
Shield William 7Oct.94
Shiffner Henry 12Aug.19
Shippard Alexander 29Jan.06
Shirley Geo. J. 26April98
Shirreff Wm. H. 15Nov.00
Shortland Tho. G. 1Mar.02
Sibly Edw. R. 8Mar.14
367 * Silvester *Sir* Ph. C. *Bart.* 22Jan.06
Simpson John 12Dec.09
Sinclair *Sir* J. G. *Bart.* 6June14
85 Skene Alexander 29April02
Skipsey William 18Mar.02
Slade James 21Oct.10
Smith Matthew 18April83
Smith Matthew 24April08
Smith Charles T. 28Feb.12
* Smith John (*a*) 27Oct.13
Smith John (*b*) 26Dec.22
Smith Wm. Rd. 13Jan.17
Smollett J. R. 29April02
Sneyd Clement 3April11
Somerville *Hon.* K. 7June14
Sotheby Charles 28Feb.12
Spear Joseph 13April09
Spear Richard 31May13
Spence Henry H. 24Aug 03
Spencer Robert 13June14
Spencer *Hon.* R. C. 14June14
146 Spencer *Hon.* Fred. 26 Aug.22
Spicer Peter 29April02
Spilsbury Fras. B. 15Sept.15
✝Staines *Sir* T. 23Jan.06
Stamp Thomas 7June14
Stanfell Francis 19Mar.10
Stanhope Henry 26Dec 22
Stephens William 7Oct.13
Steuart Hew 20Nov.12
Stevenson Jas. (*b*) 27Feb.12
* Stewart James P. 1Feb.13
Stewart Houston 10June17
Stiles John 14June99
Stirling Jas. (*a*) 7Dec.18
Stoddard Pringle 13Oct.07
Stopford Edward 18Dec.11
Strachey Christ. 28June14
Strong Chas. B. 12Aug.19
Stuart Henry 16Oct.00
* Stuart *Rt. Hon. Lord* George 3Mar.04
Stuart James 4Dec.13
Stupart Casteveus 24Oct.10
Stuart Henry E. P. 21Oct.10
395 * Sullivan T. Ball 19Oct.14
Sullivan *Sir* C. Bt. 7June14
Swaine Spelman 17May10
Sykes John 22Jan.06
Symes Joseph 21Mar.12
Symonds Thos. E. 29Sept.13

Tailour John 26Oct.13
Tait James H. 5Sept.06
Tancock John 1Feb.12
* Tayler Joseph N. 16Aug.13
Temple Francis 12Mar.05
Tetley Joseph S. 7Jan.19
Thomas Richard 22Oct.05
Thomas Fred. J. 8Dec.13
Thompson Norborne 11Aug.00
Thompson Lenox 15Jan.08
Thompson John (*a*) 21Oct.10
Thompson John (*b*) 12Aug.19
Thomson John 11Sept.15
Thrush Thomas 8June09
542 Thynne *Rt. Hon. Lord* Henry Fred. 30July22
Tinling Charles 14Feb.01
Tisdall Archibald 14July15
* Tobin George 29April02
Toker Thomas R. 4Dec.13
Tom Robert Brown 21Oct.10
Tomkinson Jas. 11Aug.19
Tomlinson Nich. 22Sept.01
Tower John 8May04
Townshend Rt. Hon. Lord James 2June09
Tremlett W. H. B. 2 29April02
Trench Hon. W. Le P. 29April02
*Trollope Geo. Bayne 7June14
Troubridge *Sir* E. T. *Bart.* 28Nov.07
✝Tucker *Sir* E. 23Mar.07
Tucker Thomas T. 7Aug.11
Tyler George 10Oct.22

* Ussher Thomas 21May08
Vansittart Henry 3Feb.01
Vaughan Henry 22Jan.06
Veitch James 12Aug.12
176 Vernon Fred. E. V. 7June14
Vesey Francis 16Sept.99
* Vincent Rich. B. 8April05

Digitized by Google

369 Wabcott John Edw.22May22
* Waldegrave Hon.
G. G. 16Feb.07
WaldegraveHn.W. 8Mar.11
Wales Richard W. 1Jan.17
Walker Benj. 15June10
Waller William 8Jan.01
Waller Edmund 1Jan.17
Wallis, Jas. 26Nov.17
Wallis P. W. P. 12Aug.19
Walpole Wm. 7Dec.19
Walton Jacob 29April02
Ward William 10June08
Warde Charles 18Sept.15
Warren Fred. 12May01
492 *Warren Samuel 29April02
Watson James 22Jan.06
Watson Christ. 21Oct.10
Watson Ch. Hope 6June14
Watts Geo. Edw 7June13
Wauchope Robert 6June13
Weir Henry 22July12
Wells William 28April09
Wemyss James 1July14
287 Westphal Geo. A. 2Aug.19
Westropp Amos F. 7 Dec.18
Whinyates Thos. 12Aug.12
White John Cham. 24Aug.99
White George 30Aug.09
White Thos. (a) 7Aug.10
White Thos. (b) 21Oct.10
494 White Martin 7Dec.18
White Jas. K. 7Dec.18
White Chas. Sam. 26Dec.22
Wight John 29April02
Wilbraham Wm. 13Jan.09
80 Willes Geo. W. 7June14
Williams Robert 10Nov.97
Williams John 4Mar.11
Willock F. G. 24Nov.15
*Willoughby N. J. 5Sept.10
Wilson John 7June14
Winne John 28April02
* Wise William F. 18May06
Wiseman Sir W. S. Bt. 22Nov.20
Withers Thomas 13May09
*Wolfe George 10Dec.00
Wollaston Chas. 1Jan.01
*Wolley Isaac 18Sept.97
Wolrige William 7Dec.18
Walrige Thomas 19July92
Woodriff Daniel 28April02
Woollcombe Edw. 29Sept.08
Wormeley Ralph R. 7June14
Worsley Richard 29Nov.97
Worth James A. 21Oct.10
Wyndham George 3July12
Yelland John 22Jan.06
Young William 29April02
Young Thomas 1Jan.17

AN ALPHABETICAL LIST

OF THE

COMMANDERS OF HIS MAJESTY'S FLEET,

With the Dates of their First Commissions.

(N. B. The Names in Italics are those of Lieutenants superannuated with the rank of Commander.)

[The Figures before each Name denote the Number of the Ship in which the Officer serves.]

Abbott Peter Dupuy 31Jan.14
Abbot *Hon.* Chas. 27Jan.21
Acland Chs. D. 28Jan.22
AgnewisJasJohnC. 29April02
Aitchison Rob. (b) 17July19
Alcock Richard 21Mar.12
Alder Wm. 2April21
Alexander John 14Mar.11
Alexander Nicholas 13June15
Alexander John 21Jan.20
Allen Charles 7July09
Alms Jn. Edw. 4Mar.22
Anderson Wm. (a) 12July17
436 Anderson Richd. 13Dec.21
Anderson Hugh 11Feb.23
Andoe Robert 30Mar21
Annesley Fr. Ch. 30July14
Anthony Charles 28Dec.13
Aplin John Geo. 12Mar.14
Arbuthnott A.D.Y. 27June14
Arnold Robert 1Jan.16
Arrow John J. 16May14
Arscott Thomas 7June13
Askey James 15June14
Astley Ed. W. C. 12Aug.19
Athill James 7June14
Babington Jes. B. 16Sept.16
Baker Henry (a) 15June14
Baker Henry (b) 15June14
Baker Francis 27June14
Baker John 1Jan.16
Baker John P. 29Jan.21
Baker George 17Jan.22
Baldey Rob. 26July21
Balfour William 22Jan.06
Bamber Wm. R 21Oct.10
Banks John 29May12
Banks Francis 7Oct.13
Barber Daniel 2May10
Barclay Robert H. 19Nov.13
Barrell Justinian 21Mar.15
389 Barrington *Hon.* G. 7Dec.18
Barton Rob. C. 12Aug.19
Baugh Henry 19May08
Baumgardt W. A. 28Feb.15
Bazalgette Joseph 17May14
Beckford John L. 30Nov.21
8 Beechey Fred. W. 25Jan.22
Beecroft Charles 3Oct.09
Belchier Nat. 21Oct.10
Benett Charles C. 15June14
Bennett Charles 21Oct.10
153 Bennett Thos. 15June14
Berney John 27June14
Bevians Wm. 6Mar.97
Bignell Geo. 19Sept.15
Birkhead H. H. 9Nov.05
Bissell Wm. 11April09
Blackler Rob. T. 2Aug 11
152 Blackwood Price 4June21
Blake Geo. Chas. 11Oct.19
Blakiston Thos. 9July21
Blennerhassett G. 11Nov.08
Blight Wm. 12Feb.21
Blois John R. 6Mar.21
Bluett Richard 6Dec.16
Boger Richard 20Sept.93
Bond Thomas 31Jan.14
Bonifant Bartho. 20April18
Borthwick Alex. 7Dec18
Boss John George 26Nov.11
Boswell Walter 15June14
Boteler Henry 19Aug.19
Bourchier Wm. 19Sept. 5
58 Bourchier Thos. 9Sept.22
Bourne Henry 6Nov.13
Bowden R. Booth 5Aug.13
Bowen Geo. 15June14
181 Bowen Chas. 19July22
BowyerWm. Bohun 18Jan.24
507 Boxer Edward 1Mar.15
Boxer William 15Jan.23
Boyd David 17Jan.15
Boyes Henry 11May15
Boyle Robert 7Dec.18
Boys Edward 8July14
Brace Francis 7Dec.18
Branford John 1Mar.20
Brasier James 26Dec.99
Brenner James 1Aug.11
Brett Peirce 1Feb.12
Brett Wm. 22Nov 19
Bridges P. H. 18Nov.16
Bridges Geo. F. 9Sept.18
BrigstockeTho.Rt. 31Jan.21
Brown George 7Mar.10
Brown Samuel 1Aug.11
Brown Adam 28April14
Brown Matthew 31Jan.14
Bruce Robert 9Nov.18
237 Buchan David 13April16
Buchannan Wm. 18July12
Buller Tho. W ent. 19April17
Bullock James 22Sept.14
Bunce James 1Jan.16
Burgess Wm. 5July93
Burgess Samuel 16Sept.16
Burnaby Sir Wm. C. Hood,
Bt. 26May14
Burnaby E. A. C. 11Dec.1
Burt Edw. 1April

Burton Richard 12Aug.12
Burton G. G. 5Oct.14
Button James (b) 27Nov.19
Bury Thomas 15June14
Bushby Thomas 26Dec.22
Butt Hen. Sam. 6Aug.97

Campbell John (a) 20Dec.11
Campbell John (b) 6Jan.13
Campbell James 6Dec.13
Campbell Alex. 6Oct.15
Campbell Lewis 15Nov.16
Campbell John N. 28Nov.20
Campbell Rob. 12July21
Canning George 15June14
Carew Henry 27do.97
Carew Thomas 7June14
Carnegie Patrick 17Dec.14
Carter Tho. Wren 14July15
Cartier J. Henry 10Feb.01
Cartwright John 95Oct.09
Case Wm. 7Aug.19
Carpal William 11Jan.19
Chads Hen. Duc. 28May13
Chalmers *Sir* C. W. *Bart.* 15June14
Chamberlayne Rd. 20Nov.22
Chapman I. Flem. 31Aug.15
Chasman Wm. 29 Jan.21
Cheyne Geo. 12Aug.19
Chiene John 4Dec.13
Chilcott John 29April02
Child John 15Sept.00
Christian Jonath. 1Feb.12
Claridge Chas. 22Sept.06
Clark Samuel 2April06
Clarke Hyde John 21Oct.10
Clarke Flet. Nort. 27Aug.14
239 Clavering D. C. 26Sept.21
Clephan James 20April11
458 Clowes Tho. Bell 23Mar.12
Clyde Chas. 21Oct.10
Cobb Smith 15Oct.12
Cobbe Wm. 7June14
Cochrane Jno. D. 15Aug.14
Cochrane Chas. Stuart 26Dec.22
Colby Thomas 17May14
Cole Thos. Edm. 19July21
Collins Edw. 15June14
Colpoys John Edw. Grif. 12June22
Colquitt Goodwin 15Jan.83
Compton Henry 3Sept.99
Congalton And. 27Aug.10
Conolly Matthew 4Dec.13
Coote Wm. 8March07
Copeland Richard 13June15
Corbyn Jos. 15June14
Cornellis N. C. 9Nov.14
Cosgrave Ed. Stone 15June15
Couch James 6Sept.17
391 *Covey John* 31Jan.14
Covey Edward 11May22
Cowan Malcolm 23Oct.02
Cox Douglas 9July17
Cox John 13Nov.23
Coxen H. Conyng. 10Oct.09
Cramer John 15Mar.11
Crawford Abr. 23Mar.15
Crawley Thomas 31Jan.14
Crease Henry 18Feb.21
Crichton J. A. S. 12Aug.12
Crofton Ambrose 23June94
Croker Richard 15June14
Croker Walter 2Nov.14
585 Cuyler Charles 6May22
Cumba Chas. H. 30Aug.15
Cumb Joseph 9Nov.14
Cumb Ed. Thos. 19July21
Cum Charles 4Dec.13

Cuningham Tho. 5Oct.09
Curran J. H. B. 24Aug.11
483 Currie Mark John 9Jan.23
Curtis Timothy 22Sept.21
Curzon Tho. Roper 21Apr.13
218 Curzon Edward 23Mar.15
52 Cuthell William 19May08

Dalby Thomas 5Dec.93
Dalgleish James 4Dec.13
Dalling John W. 15June14
Dalton Jas. R. 30April10
Dalyell W. C. C. 17Feb.14
Davey George 18Jan.96
Davies John (a) 16Aug.96
Davies John (b) 20Oct.16
Davies James 16Sept.16
Davis Henry 21Oct.10
Davy John 15July14
Dawe Henry 20Oct.18
253 Dawkins Wm. Robt. 16Sept.15
Deacon Henry 1Dec.87
Deane Robt. 9Sept.18
Debenham John 27Aug.14
Dechamp Richd. 19Oct.21
Detafons Thos. 28Apr.14
Delafosse Edw. H. 16Sept.16
Dench Thos. 24do.08
Denman Edmund 17Feb.10
Dent Digby 30Oct.20
De Rippe James 18April11
Devon Thos. B. 4May13
Devonshire Rd. 27Aug.14
Dickens Saml. T. 5April14
Dickinson Thos. (a) 5Dec.96
Dickinson T. (b) 15June14
Dickinson Rich. 29Jan.21
Dickson Wm. Hen. 21Aug.15
Dixie Alexander 7June14
Domett George 7June16
Donadieu Anth. 24Aug.12
Dorrill Rich. 31Jan.14
Dougal George 13June15
Douglas John 29April02
Douglas W. Hen. 4Dec.13
Douglas F. H. 98d
Downes Purser 1Jan.16
Drummond J. F. 8Aug.97
Drury Henry 10Sept.11
Du Cane Chas. 30Aug.15
Dundas John Burnet 20Mar.23
504 Dunlop Rob. Grah. 30July22
Dunn N. James C 9March14
Dunn Pascoe 15June14
Dutton Thomas 1Feb.12
Duval Francis 15June14
Dyer Thomas S. 19Jan.10

Eastwood Joseph 23June15
Eastwood Jos. N. 1Jan.16
396 Eden Henry 23Oct.21
Edwards John (a) 1Dec.87
Edwards John (c) 4Dec.13
Edwards Henry 29Sept.13
Edwards Tho. A. 19July14
Edwards Rich. Flan. 27Aug.14
Edwards Thomas 11Sept 20
Elder Charles 31Jan.14
Eliot H. Algernon 28Sept.19
Elliot John 17March14
Elliot Rob. Jas. 27Aug.14
Ellis James 19Nov.78
Ellis Henry 18July21
Elphick James 19July21
Elphinstone A. F. 15June14
Elton Henry 7June14
Evance Wm. D. 15Aug.18
Eveleigh John 4Mar.19
Eyre Thomas 24July19

Falkiner C. L. 9July13

Farwell C[illegible] 1[illegible].12
Fead Francis [illegible]ct.14
Featherstone [illegible]ept.99
Felix Rob. R. [illegible]ept17
Fennell John [illegible]une14
Ferris Thos 20Sept.15
Field George 1Jan.16
Fillmore John 18June11
Finlaison Wm. 28Sept.20
Fisher John 7June14
Fitzmaurice G. 1Feb.12
Fitzpatrick James(a) 17Feb.23
Fleming John 2Nov 14
Fleming Rich. H. 17Sept.16
Fletcher Wm. 3[illegible]ov.99
Foote John 24Sept.13
Forbes John 17Mar.19
Forder Reb. 19July21
Forman Walter 1Dec.13
Forster Thos. 16Feb.14
Fowell Samuel 4Jan.06
Fox Samuel 10Mar.19
Frankland Edw. A. 16May20
Fremantle Chas. Howe 23April[illegible]
Fuller Rose H. 15June14
Fuller W. Stephen 13June15
Furneaux John 19July14

Gabriel James W. 21Mar.12
Galloway James 20Jan.06
Gallwey Thomas 17Mar.12
Gape Joseph 16Feb.14
Gardiner John 19June11
Garland Jas. 28Aug.15
Garratt Edw. W. 16Jan.09
Garrety Francis H. 23[illegible]
Gascoyne John 27Mar.97
Gibson John S. 4April06
Giddy Charles 10Sept.15
Gilbert Edm. Williams 26Dec 22
Giles Robert 12Mar.12
Gill Thomas 15June14
Gilmour David 28Sept.09
Gilmour John 1July11
Glascock W. N. 31Dec.18
Glen Nisbet 4Dec.13
Godench James 3May96
Goman James 1Mar.17
Gordon Rob. Jas. 6June14
Gordon George 9Jan.15
381 Gordon William 13June15
Gordon Jas. Gab. 20July15
Gordon Rob. 3Oct.20
Gordon Jas. (a) 24Jan.21
Gordon Sam. 19July21
Gore John (b) 10Oct.18
Gore Robert 23July21
Gosling George 24April15
154 Grace Percy 15June14
Grant James 19Jan.05
Grant Gregory 21Oct.10
Grant *Sir* Rich. 27Nov.18
Grant David Mc D. 1Jan.16
Grant George 8Apr.16
Greenaway Rich. 26May14
Greene Charles 15July14
Grenlaw Jno. P. 15June14
Gregory Wm. 18April11
Greville Hon. Fras. [illegible]
Grey Charles [illegible]
Griffinhoofe T. S. 20June23
Griffiths Joseph 12Aug.19
Grigg John 31Dec.21
Grint Wm. 7Dec. 18
Grover James 24Feb.14
Gromly Archer 29Apr.22

Apr.19
Aug.18
July14
Mar.19
Aug.08
Feb.09
Jan.98
June14
Aug.14
June13

10Oct.22

Harison George 23June96
Harouge Geo 16Aug.20
Harness Rd. S. 27Aug 14
Harris James 23June15
Harrison Joseph 14Sep.18
Harrison James 18Sept.21
Harvey Chas. B. 19July14
Harvey John (*a*) 2April19
Hatton H. J. 30Aug.15
Haultain Chas. 15June14
Haverfield Robt. 27Aug.14
Hawkins Al. M. 12Dec.12
Hayfield Jeff Hen. 31Aug.15
Hay Robert. 28Sept.16
Haydon William 1Aug.11
Haye George 19May12
Hayes George 15June14
Haymes Phil. Geo 13Mar.15
Haynes Joseph 28Oct.09
Head Rich. John 15May19
Heaslop J. C. 24June17
Heddington Tho. 25Sept.06
Helpman Philip 15July21
Herbert Massy H. 12Aug.19
Herrick W. Hen. 17Aug.13
Herringham Wm. A. 16Jan.18
Hewes Thomas O. 1Aug.11
Hewett John 31Jan.14
Hext William 28April09
Hibbert Edward 26Dec.22
Hickman John C. 18Sept.17
Higgs Wm. Hen. 11Oct.19
Hill Thomas 15Jan.02
Hillier Curry W. 7June14
Hillyar William 27Aug.14
Hilton George 7June14
Hilton John 15June14
Hindmarsh John 15June14
Hilton Thos. E. 10Dec.19
Hird William 29July14
Hire George A. 1Aug.11
Hoare Rd. 19July22
Hodge Andrew 4Dec.07
Hoffman Fred. 22Feb.08
Hole Charles 29Aug.12
Hollingbery M. 20Apr.10
Holman William 20Feb.12
Holmes William 19Aug.15
Holworthy Nich. H. 2May18
Home Ja. E. 29Jan.22
Hood Silas Thompson 27April15
Hope David 15June14
Hope Charles 15Oct.22
Hopkinson Simon 19July21
Hoppner Hen. P. 25Jan.22
Hore Samuel B. 13May13
Horn James 3Oct.14
Horn Philip T. 6Sept.16
Hoskins Samuel 4July14
Hotham Wm. 15June14
Hotham Geo. Fred. 23Mar.22
Howell Jos. B. 18Sept.16
Hoy Joseph 20Nov.07
Hoy Robert 5Feb.17
Hughes James 15June14
Hughes Wm. Jas. 25Sep.06
Hunter Chas. N. 15May18
Huntington *Rt. Hon.* 7March21
H. F. *Earl of* 26Apr.02
Hurdis Geo. C. 1Oct.07
Hutchinson Edward 13Oct.07
Hutchinson Wm. 30May14
Hutchinson Chs. 31July14
Hutchinson C. H. 29Jan.27
Hutchison Geo 9Nov.21

Jackson W. Rush 20Oct.13
Jackson Rob. M. 31Mar.14
Jackson Caleb 12Aug.19
James Jacob 7Mar.07
James Edwin 17May14
Jane Henry 10May10
Jeffery Samuel 23Feb.07
Jekyll John 21Mar.19
172 Jarveise Wm. C. 27Aug.14
Jewers Rich. 28Dec.20
Ingledon Robert 4May13
Ingham Geo. 15June14
Johnson Joshua 27April01
Johnson Edward 27Aug.14
Johnson J. S. W. 6Feb.21
60 Johnstone W. J. H. 9Sept.20
Jones John 22Oct.08
Jones George 24Dec.08
Jones Henry 11April09
Jones Theobald 19July14
481 Jones Jenkin 18May16
Jones John (*a*) 30Mar.18
Irby *Hon.* C. L. 7June14
Irons John 1Aug.11
Irvine Charles C. 24May08
Irwin James 14April02
Judd Robert H. 29Oct.02
Julian John 15June14
Julyan Robt. 7June14
Jump Robert 31Dec.18
Justice Philip (*a*) 11Dec.17

Kains John 8Jan.14
121 Keats Wm. 17April16
Keenan John 1June12
Keith *Sir* G.M. Bt. 16Mar.14
Kelly William (*a*) 21Oct.10
Kelly William (*b*) 23Aug.11
Kempe Nicholas 14July97
Kempthorne S. 26Aug.29
Kennedy Alex. (*a*) 2June09
Kennedy Alex. (*b*) 9Oct.22
Kent Wm. G. C. 15June14
Kent Bartho. 29Mar.15
Kent Henry 26Dec.22
Killwick Edward 22July96
King Charles 31Jan.14
King George (*a*) 15June14
King George (*b*) 19July14
King Henry 19Oct.14
56 King Philip P. 7July21
King Geo. M. 14Dec.21
Kinsman J. K. 17Sept.13
Kneeshaw Josh. 12Jan.14
Knight Hood 15June14
Knight Christ. 3June2

Lamb Phillip 29April02
Lambert John 15June14
Lambert Geo. Rt. 19Jan.22
Landless Wm. 15Aug.06
Larkan John 6Jn.94
Lascelles John F. 27Aug.14
Laugharne T. L. P. 12Feb.11
Laugharne Wm. 23Sept.14
Layman William 9Mar.05
Lea John Robert 22Sept.99
Leach James 21Oct.10
Lechmere Chas. 18Sept.35
Leckie John 31Dec.01
Leeke Henry John 15June14
Legard Sir Tho. Bt. 5May18
La Hunte François 15June14
Leigh Joddrell 17June20
Leith W. Forbes 15June14
69 Leith John 13June15
Lempriere G. O. 20Jan.13
Lethbridge Thos. 5April15
La Vescoute Philip 7Nov.16
Lewin R. J. 1Nov.14
Lewis Evan. Jas. 26Nov.21
Liddon Matthew 8Nov.21
Limbery William 1Jan.16
Lindsay Martin 27May13
Lindsey John 27Aug.14
Lipson Thomas 4Ma.17
Litchfield Henry 12July19
Little John 19July21
Lloyd Geo. 8Nov.15
Lloyd Whitworth 4Aug.20
Lockhart Andrew 30May10
Longchamp John 26Dec.22
Louis Chas. B. 12Aug.19
Love William 13Feb.07
Low John Mc. A. 20Jan.18
Lowcay Henry 29Oct.13
Lowry James 13Sept.22
Lowthian Robert 4Dec.13
Lucas Mark R. 19July21
Luce John 8Mar.27
Luke George (*a*) 1Nov.04
Luke George (*b*) 8July14
Lyne Thomas 29April02
Lyne Philip 29April 02
Lyune Henry 18do.11
852 Lyon Geo. F. 3Jan.21
Lyons John 27June14
Lys James 16Feb.10

M'Coy Robert 15June14
M'Culloch Tho. 13Oct.12
M'Dougall John (*b*) 9Feb.20
M'Dowall Jas 19Oct.14
M'Farland James 18June03
M'Gwire Wm. 22May97
Mackay David 14Sept.81
M'Kellar Peter 4July94
Mackenzie Murd. 21Jan.14
M'Killop J. G. M'B. 26May14
M'Konochie Alex. 8Sept.15
M'Meekan A. 7May12
118 M'Namara Bruton 19July99
M'Pherson Geo. 16Sept.46
M'Quhae Peter 15June14
Maingy Peter 13June15
Maingy Henry 14Dec.21
Mainwaring R. 13Aug.12
Manderson James 22Jan.06
Mandeville *Rt. Hon.*
Geo. *Viscount* 19July22
Mangles James 13June15
Manley John 29April02
Mansel Thomas 15June14
Maples John 12Aug.19
Mapleton David 17May14
Marrett Joseph 26May12
Marryat Fred. 13June14
Marsh Digby 6Jun.22
Marshall Jas. N. 18Mar.04
Marshall John H. 21Oct.10
Marshall Hen. M. 27June10
Martin John Rt. 17Feb.00
Martin Thomas 10Aug.13
Martin Wm. 19July21
Mason Thos. Monck 13June15
Mason Hon. Berkeley 13June15
Massingbird Thos. 1April82
Mather William 23Feb.07
Matthews Michael 20Sept.15
269 Matthews Alfred 19July22
Maxwell George 21Sept.90
Maxwell George B. 15June14
May William 21Aug.08

May John 8April01
Maynard Thos. 12Jan.05
Meade John 4Nov.12
Mears James 7June14
Medlicott John 4de14
Menzies Duncan 1Jan. 16
Mercadell Alex. 2Sept.14
Methven Thomas 21Feb.19
Mitchell Fredk. Thos. 16Sept.16
Mildmay Geo. Wm.
St. John 10Aug 22
108 Mildmay Fras. John
St. John 25Nov.22
Miller William 22Sept.14
Miller Daniel (a) 4Mar.19
Minchin Wm. 19July21
Mitchell Charles 24May11
Mitchell Bowles 24Aug.10
Molesworth Bou. 18May14
Molesworth John 14Dec.21
Molineux James 4May10
Monilaws Wm. 20Sept.15
Montagu James 7June14
Montagu Montagu 13June19
Montgomery Thos. 13June15
Moore William 24Dec.98
Moore William 18April14
Moore Chas. (b) 24June17
Moorman Rich. 15June14
Moorsom Hen. Rt. 15Oct 22
Morce William 27April01
Morell John A. 19July21
Morgan John F. 12Oct.14
Morgan Thomas 16Nov.14
Morgan James (b) 19July21
Moriarty Wm. 1Nov.22
Morier William 13June15
Morris John Row 15June14
Mouat Stephen P. 1Dec.87
Mouatt George
Muskie Geo. 5Dec.20
Mudie David 27April01
Murley William 29Oct.13
Muston Thos. G. 11Apr.05

283 Napier Hen. Edw. 7June14
Nares Wm. H. 1July14
Neill Joseph 26Aug.15
Nepean Edmund 22June16
Nesbitt Alex. 18Jan.09
Nevile Christ. 10Jan.97
Newton Vincent 26May14
Nicholas John 17May14
Nicolas John H. 17Mar.14
Ninis George 15June14
Nixon Christ. 11April09
Norton John 21Oct10
Norton George 15June14
Norwood Stephen 1Jan.16

Oliver Thomas 22Jan.06
Oliver James 4Dec.13
Oliver Robert 27Aug.14
O'Neil Tereuce 24Apr.00
Onslow John Jas. 23April22
Otty Allen 1July15
Owen Charles C. 28Feb.15

Pakenham John 15June1
Parker Rich. W. 15Aug.06
Parker Fred. A. H. 15June14
Parker Henry 27June14
Parkin John P. 12Dec.16
Parrey Robert 26Aug.08
Parry Thos. P. J. 27Dec.08
Parson John 16Sept.16
Parsons Robert W. 7Nov.16
Patey Joseph 19July 15

Patton Robert 13June15
Paul Geo. 9Oct.20
Payne John 24Feb.09
Paynter J. Pender 7Nov.16
Pearson Robert 2Dec.96
Pearson Hugh 7June14
Pearson Charles 29July14
Pearson Alex. S. 3Oct.20
Peat David 9June21
Pedlar George 12Oct.14
Pemberton Hen. C. 20Jan.14
Pengelley C. 20Sept.18
Penruddocke Geo. 15June14
Pettet Robert 2Jan.04
Pettman W. R. A. 7June14
Pettman Thomas 15June14
Phillips Charles 6Oct.12
49 Phillips John Geo. 22Oct.14
Pickard James 7June14
Pickernell P. G. 4July10
Pickford Chas. 27Apr.04
Pigott Rd. H. H. 31May14
Pilch Robert 4Dec.13
Pinto Thomas 9Feb.06
Pogson H. F. Y. 4Mar.19
Polkinghorne Jas. 27June14
Popplewell Matt. S. 6Nov.13
13 Porter Thos 26Aug.22
Poynz Newdigate 19Sept.15
Price Joseph 19June11
Price John 28April12
Price Samuel 18Sept.15
Price Wm. 19July21
Prickett Thomas 30Jan.13
Pridham Rich. 14June14
Probyn Henry 18Aug.06
Procter Peter 2June10
Pryce Henry 19July21
214 Purcell Edward 11Sept.20
Purchas Wm. J. 7Dec.18
Pyne Henry 19July14

Radford Sam. 22Jan.14
Randle Chas. 18Feb.20
Randolph Chas. G. 13June15
Rayley Charles 1Dec.13
Relph Thomas 20Sept.20
Revans Thos. 16Sept.16
Reynolds John 20Nov.15
Rhodes John H. 15June15
450 Rich George F. 26Oct.13
Rich Charles 27Jan.16
94 Rich. Ed. Ludlow 24Sept.22
Richan William 29April02
Richards Wm. 15June14
Richards Peter 16Sept.16
Richardson John 24April02
Richardson W. (a) 7Dec.18
Rider William B. 22Jan.06
Roberts Thomas 23July08
Roberts Wm. P. 21Mar.12
Roberts Daniel 16May12
552 Roberts J. Walt. 26Aug.14
Roberts Mitchell 24Sept.14
Roberts W. G. 20Sept.15
Robertson Jas. 21Aug.15
Robertson John (a) 9Dec.16
Robinett Roger 19Oct.14
Robins Thos. L. (b) 19July21
Robinson Charles 5April94
Robinson Geo. 23June95
368 Rochfort Wm. 15June14
Rogers William 22Jan.06
Rokehy Henry R. 13June15
Rooke Fred. W. 21Mar.12
Rose Alexander 21Oct.10
Ross James 7Oct.13
258 Ross *Hon.* H. J 26Nov.17
Rowe Henry Nat. 2May10

Rowed Henry 15June1
Russel Rob. 3Jan.11
Russell William 16Oct.08
Russell John (b) 23Jan.22
Russell Geo 7Sept.22
St. Albans, *His Grace*
Wm. Duke of, 29July22
St. C air David L. 20Nov81
St. John Henry 31Dec.22
Saintbil Rich 31Jan.14
Salmond Peter 29Jan21
Sanders Thos. 16Sept.16
Sandilands Alex. A. 4Nov.19
Sandom Williams 26Dec.20
Sarmon Geo. Woods 13June15
Saumarez Rich. 19May19
Sause Robert 7May02
Scobell George T. 1Feb.12
Scott George 24Mar.12
Scott James 19Oct.14
Scott John 13June15
Scott Hen. Wm. 13June15
Scott Edw. F. 20Sept.15
Scriven Timothy 7Oct.13
Seagar John 15June14
Seward Charles 15Nov.14
Seymour Fran. E. 16May14
Shannon Rodney 13June15
565 *Sharr James* 11Dec.17
Shaw Isaac 9Aug.13
Shed Robert 15June14
Shepherd John 12Aug 12
Shippard William 12Aug.12
Short J. J. 11 Nov.15
Sibbald James 15June14
Simson Charles 13June15
Simmonds Joseph 7Mar.10
227 Simpson William 22April11
Simpson Tho. (a) 1Aug.11
Skekel John 28June11
Skinner John 21Aug.21
Skipsey Robert 28Aug.15
Skyrme Francis 7Mar.23
Slaughter Wm. 21Nov.10
Smith John Laug. 14Jan.06
Smith Wm. Robt. 11April09
Smith William H. 9May10
Smith John Bern, 1De .12
Smith Robert 4Mar.14
Smith Thos. 15June14
Smith John 30May14
Smith James 1Jan.16
Smyth John 4Mar04
8 Smyth Wm. Hen. 18Sept.15
Soady Joseph 26Dec.22
Southey Thomas 14Aug.11
Sparshott Sam. 16Oct.18
Sparshott Edward 29Jan.12
Spread John Ma. 11June08
Squire Charles 4Dec.11
Stacpoole Mich. 7Dec.08
Stanhope *Sir* Edwyn
Francis, *Bt.* 27Aug.14
Stanley Wm. P. 19July21
Stanton Ant. Col. 27Aug.14
Steevenson John 5May12
84 Stewart Edward 7June14
Steady Joseph 26Dec.22
Stewart Allan 15June18
Stirling James (b) 15June14
Stoddart John 3July12
Stopford *Hon.* M. 29Jan.22
109 Strangways Chs. 14July15
Streatfield Richard 26May14
Streatfield Robert 13June15
Street Benjamin 4Mar.11
Studdert J. Fitz. 12Aug.14
Style William 1Feb.19
Suckling Wm. B. 1July14
Sutton George M. 22Jan.06

Digitized by Google

	Sutton Rob. B. T.	12Aug.19
	Sweny Mark H.	19July21
	Sykes Thomas	9Nov.13
	Sykes John	2Nov.14
	Symonds John C.	16Aug.14
	Symons James (b)	17Sept.16
	Tait Peter	1Aug.00
	Tait Robt.	7Dec.19
	Tatnall Jas. B.	14April19
	Tayleure John	31Jan.14
	Taylor Henry	15June14
	Taylor John *the junior Commander*	
	Thickuesse John	29Jan.00
	Thomas Abel W.	15June14
	Thompson Hen C.	19Sept.08
	Thomson Andrew	17Oct.01
	Thomson Henry	6June10
	Thornbrough Ed. Le C.	25May18
	Thruston Chas. T.	7Feb.12
	Tomlinson Robt.	15June14
	Tomlinson Philip	31Dec.18
	Tookey Ranceford	6Dec.96
	Townsend James	27June14
	Tozer Aaron	15June14
	Tracey John	11June14
	Travers Eaton	15June14
	Treacy Joshua	21Mar.12
439	Trefusis *Hon.* G. R. W.	2May16
	Truscott George	21Mar.12
	Truscott Francis	22Oct.14
	Tucker Robert	21Mar.04
	Tullidge Joseph C.	1Aug.11
	Tupman Geo.	9Oct.15
	Turberville Edm.	15June14
	Turnbull George	25Oct.09
	Turnour *Hon.* A R.	20Sept.15
	Tyler Charles	7Feb.12
	Undrell John	13June14
	Valpy Ant. Blag.	19July14
	Vassall Nath.	15June15
	Vernon Oct. V.	3Feb20
	Vincent Andrew A.	6Feb.16
	Vivion Thomas	21Oct.10
	Waldegrave *Hon.* William	26Dec.22
	Walker Charles	1Feb.12
	Walker Robert	8Dec.13
	Wall William	31Jan.14
	Waller John	1Jan.16
	Walton John B.	1Jan.16
	Warburton Benj.	16Dec.07
	Waring Henry	29April02
203	Warner A.L.	22Nov.21
	Warrand Thomas	27July12
	Watling John W.	1Dec.13
	Watson John	15June14
244	Weeks John	29May12
	Wells Thomas	26Nov.08
	West Christ.	4June14
	Westphal Philip	13June15
	Wetherall F. A.	15June14
	Weymouth Rich.	24Dec.14
	Wheadon Henry	7June21
	Whipple John	8Oct.98
	Whitaker Thos.	13June15
	Whitaker John (a)	20Sept.16
	White Mark	10Oct.15
	Whorwood W. H.	27Dec.08
	Whyte Edward	6Dec.1[illegible]
487	Wigston James	14Jan.22
	Wilbraham Rich.	15June14
	Wildey Henry	3May10
	Wilkie James	9Oct.21
	Williams Ed. (a)	23Mar.97
	Williams Ed (b)	24Dec.05
	Williams Robert	5May03
	Williams Robert	14Sept.10
	Williams Thos.	27June14
	Williams Peter	27Aug.14
	Williams Ed. Rich.	15Dec.15
	Williams Owen (a)	3Dec.18
	Willoughby Digby	7May02
	Wills Thos. G.	27May20
	Wilson Andrew	17Sept.12
	Wilson T. H.	15June14
	Wilson Thomas	26Aug.14
	Wilson John	6June,15
	Wilson H. Smith	19July21
	Windeyer Walter	13June15
	Woodger Charles	28Oct.18
	Woodley Wm.	11Mar.16
	Woodriff D. J.	18Sept.22
	Worsley Miller	13July15
	Worth John	21Aug.09
	Wray Henry	22June95
	Wrench Matthew	27Mar.97
	Wriford Sam.	10Oct.15
	Wright Mayson	7Oct.13
	Wright J. R. T.	27Aug.14
	Wright Robert	1Jan.16
	Wright Wm. E.	20Aug.17
	Wyatt Hen. B.	18Sept.15
	Wyborn John	18Dec 09
	Yates R. A.	7June14
	Yates Rob. B.	15Nov.14
	Yates Rt. Winthrop	26Dec.22
	Yeoman Barnard	13June15
	Yorke Chas. Ph.	18May22
	Young Robert B.	21Oct.10
	Young Thomas B.	24Nov.13
	Yule John	24Dec.05

Digitized by Google

AN ALPHABETICAL LIST
OF THE
LIEUTENANTS OF HIS MAJESTY'S FLEET,
With the Dates of their First Commissions.

(N.B. The Names of the Retired Officers are inserted in Italics.)

[The Figures before each Name denote the Number of the Ship in which the Officer serves.]

No.	NAMES.	Seniority.
	Absolon William	9June10
	Achmuty Rob. R.	13July19
	Ackerley Ch. Hen.	20Nov.22
	Ackland Edw.	17Feb.15
	Acland Thomas P.	3Nov.99
	Adams W. (a)	23April97
	Adams Michael	23Dec.99
	Adams Charles	9Nov.03
602	Adams John (a)	2Feb.15
	Adams John (b)	16Feb.15
	Adams Chas. Jas.	6March15
	Adamson John	6July11
	Addington W. S.	12Mar.07
	Addis Edward B.	9Aug.11
73	Agar William G.	16Sept.06
	Aire Thomas	7Sept.15
	Airey Geo. Taylor	17Feb.15
	Aitchison Rob. (a)	20Aug.79
493	Aitcheson Edw.	16Sept.16
	Aitken Alexander	11Feb.15
	Aitken Roger	30Dec.16
	Akers Thomas	16July13
	Aldred, William,	26Jan.16
415	Aldridge John W.	4Feb.15
	Alfray William	22Aug.7.
	Allan Grant	21Dec.93
	Allan James	7Feb.06
	Allardice Titus	18Mar.95
	Allen James	14Jan.98
	Allen David	25Oct.06
	Allen Wm. E. H.	25Mar.07
	Allen Samuel	19Dec.07
	Allen Saunderson	3Feb.08
	Allen George	18Nov.14
	Allen Jas. Rich	23Oct.18
	Allen William	27March15
	Alleyn Richard I.	13Oct.99
	Allison John	17Dec.94
	Alt Matthew B.	31July95
	Ambrose Prosper	10Feb.10
	Ambrose Henry	25Mar.99
	Amherst Jeffery Reid	3May15
	Amiel Wm. E.	21Mar.18
	Ancell Robert	8June10
	Anderson Wm. (b)	7Nov.06
	Anderson David	15Aug.07
	Anderson John (a)	7Jan.08
	Anderson Jno. (b)	28April14
	Anderson Jas. (a)	29Mar.08
16	Anderson Jas. (b)	24June08
164	Anderson Jas. (c)	19Sept.15
	Anderson James (d)	1May15
58	Anderson James (e)	1Mar.13
	Anderson George	28Sept.11
	Andoe J. Hilsay	4Feb.15
	Andrew George	12Aug.04
	Andrews Edward (a)	4May10
	Andrews Edward (b)	20July11
	Andrews Ben.	27May14
	Andros Charles	9Aug.11
	Anley William	13June15
	Annesley F. C.	30July94
	Ansell Henry	20Jan.15
563	Anson *Hon.* Wm.	23April22
	Anthony Mark	22April08
	Antram George	14Dec.02
	Antram Charles A.	9Nov.10
	Antram Simon E.	14June11
	Aplin Benjamin	16May11
	Appleby Young	4Dec.99
497	Appleby John F.	10Feb.15
	Apreece William	22Jan.08
	Arabin Augustus	7March15
	Archbald Wm. A.	11Mar.16
	Archbold William	9Dec.96
	Archer Thomas	27Dec.08
	Archer Chas. F.	23Dec.14
	Archer R. Harding	25April15
	Argent Benj.	1Feb.15
	Argles George	1 6Nov.10
	Arguimbau Joseph	31Mar.18
	Armstrong John	10July02
537	Armstrong Ed. J.	10Aug.21
	Arnall John	11Feb.13
	Arnold John	27Mar.07
	Arnold James F.	4May10
	Arnold Joseph	18July10
	Arthur Wm. S.	6Feb.21
	Ashby Wm. Rich.	18Feb.15
381	Ashfield Henry	21Apr.20
	Ashley Benjamin	28Aug.07
	Ashton Herbert	20Sept.15
	Athill James	31Jan.12
	Atkin Nicholas	19Sept.10
	Atkins William	18Nov.99
	Atkins James (a)	12Aug.09
	Atkins James (b)	4May10
	Atkins Robert F.	15Nov.10
	Atkin J.	13Mar.15
	Atkinson David	23Sept.00
	Atkinson Thomas	28May13
	Atkinson Geo.	26Aug.14
	Atkinson Chas.	13Feb.15
427	Atkinson H. Esch.	16Feb.15
	Atkinson John Carr	9Nov.15
	Atkinson Th. H.	10Sept.21
	Atwater James	16Apr.19
	Atwill Hen. R.	14Mar.15
	Averell Adam	11April94
	Avery Jas.	8Feb.15
382	Auchinleck Jas. Rd.	4Feb.15
	Austen Christ.	14Sept.18
146	Austin Horatio Thos.	9Sept.22
	Autridge Chas.	16Feb.15
	Ayling William	3Aug.15
	Aylmer John	9Oct.01
	Ayre Charles	2Nov.15
	Ayres Henry	29April97
	Ayton Geo. Henry	4Mar.15
	Babb Michael	27Sept.10
	Back Geo.	1Jan.21
	Bacon E. K. C.	26Aug.99
	Bagebot Charles	31Jan.08
	Bague George	8Mar.95
	Bagwell Paul P.	27July13
	Baikie John	4Feb.07
	Bailey John Wm.	23Aug.00
	Bailey Joseph	15April13
	Bailey Wm.	27June14
	Baillie Henry	7Feb.15
	Baillie James	20Feb.15
	Baird Daniel	3Feb.15
218	Baird Andrew	16Sept.15
458	Baird Wynne	8Sept.10
	Bake J. Wolland	4Feb.15
	Baker William (b)	20Feb.15
	Baker Thos. (a)	6Feb 15
	Baker Thos. (b)	20Sept.15
	Baker Will. Henry	18Feb.15
432	Baker James V.	19July10
91	Baker Rt. Hood	1Nov 02
1	Baker John	26Dec.22
	Baldock Thomas	16Nov.13
	Baldrey Aud. D.	8Feb.16
379	Ball Thomas	9Jan.09
	Ball William	6March15
	Ballantyne John	4June07
	Baly Samuel	30July08
45	Bance James	9Jan.09
	Banks James	28Nov.98
	Bannatyne John	8Feb.15
	Bannister Jno. Wm.	1July14
371	Barber James	16Sept.16
	Barclay John (a)	20Nov.05
	Barclay John (b)	3Feb.15
	Barclay Geo. D.	24Dec.05
	Barclay Robert	14Dec.14

Digitized by Google

Barker William C. 25Mar 02
Barker John 29April02
Barker Robert 17Oct.09
121 Barker George 23July14
Barlow Chas. A. 1July22
Barnard George 29May97
Barnard Wm. 14Feb.15
Barnes William 3Aug.05
Barnes Nicholas Donnithorne 25April09
Barnes John (a) 30Sept.12
Barnes John (b) 2Feb.15
Barnes Peter 17Feb.15
Barnsley John 19Oct.81
Barr William F. 26Oct.11
Barrett Samuel 25Mar.09
Barrett Joseph F. 7Dec.51
Barrett A. G. 13June20
Barron David 30Sept.09
Barron Thos. C. 9Sept.14
Barrow Thos. 9July14
Barrs Francis 16Sept.16
Barry William 22Feb.12
Barry Garrett 14Feb.15
493 Barton Richard 27Dec.08
Barwell Nath. 7Jan.14
Barwell Wm. 29Mar.22
Barwick Joseph 6Nov.98
Basden Charles 2May11
Bassan George 9July11
Bastard Richard 19Oct.07
Bastin Robert 3Sept.03
Bate John Mort 1March15
Bateman George 20Nov.12
Bates Henry A. 20Sept.14
Bates Jos. 11Mar.15
Batt William 15Mar.15
Batten Chas. 14Feb.15
Baxter Thos. 30Sept.15
Baxter John 8Feb.16
Bayfield Henry W. 20Mar.15
Bayly James 22Oct.05
Bayly Peter 31Aug.09
Bayly Robert S. 4Nov.11
Bayly Charlton B. 17June14
87 Baynes Rob. L. 8April18
Baynton Benjamin 2Jan.10
Beach John 24Aug.01
Beales Charles 26Nov.08
Beart Chas. Jas 15Mar.15
Beatty Daniel M'N. 16Sept.16
220 Beaufoy George 22Dec.21
Beaumont Fr. (a) 12May02
Beaumont Fr. (b) 11Jan.08
Beaumont Rich. 13Oct.19
Beazeley George 18April11
Becher A. Bridport 31Mar22
Beckett Flowers 24Dec.05
Beckett Wm. (b) 29May13
Beckham Zebedee 20Nov.12
Bedford Frederick 6Sept.99
Bedwell Ed. Parker 28Feb.15
56 Bedwell Fred. 7July21
493 Beer Thomas 4May10
Beer Christopher 10Nov.13
476 Belcher Edward 21July18
Belden Nathaniel 7July01
Bell Nicholas 8Nov.99
Bell Thomas Bush 3Mar.10
Bell Christ. James 1Mar.15
415 Bell Charles 9Nov.21
Bellairs John H. 30Sept.13
Bellairs W. Thos. 12May19
Bellew William 21Nov.93
Belsey Henry 21Mar.12
Belson Henry F. 7Mar.08
Bendyshe John 11Nov.11
Benn Thos. 8Feb.15

Bennet Martin 9Nov.11
Bennett James 21Aug.15
532 Bennett James C. 22Aug.21
Benson William 19May08
Benson John 27June14
85 Bentham Chas. 10June20
Berington Samuel 23Feb.15
Berry Robert 29Aug.97
85 Bertram Allan 1Jan.15
433 Best Thos. 6March22
Bettesworth Geo. 24Oct.01
Betty Christopher 17Sept.01
Bevan John 20June94
Beven Griffith 4May09
Bevis Thomas 24Sept.06
Bickerstaff Fra. 16Mar.14
335 Biddulph Edward 5Oct.09
191 Billingsley John 12June20
Bindon John Read 31July99
Bingham John 5Feb.06
Bingham Edward 31May08
445 Bingham P. D. 28April21
Binney John 29Nov.14
Birch Joseph 20June11
Birchall Thos. D. 13Nov.90
Bird Timothy 11May94
Bird John Gibbs 5Dec.06
Bird Henry 4Aug.09
Birks Joshua 25Mar.09
Bishop Thomas 6Feb.06
Bishop Henry W. 1Nov.06
Bishop William 1Oct.10
Bishop George 18Sept.12
Bishop Jn. Limb. 14Feb.15
Bisset Alexander 27Dec.08
Bissett George 28Jan.11
Black Archibald 27May07
Black Matthew 10June14
Black John R. 29Nov.14
177 Blackmore Chas. 11Mar.23
4 Blackwood Hen. M. 30Nov.21
Blainey Thos M. 7Sept.04
Blair Duncan 17May14
Blair Francis 1March15
452 Blair Charles 9March22
Blake Thomas 23Sept.08
Blake Peter 27Nov.09
Blake-Forge Hans 22Feb.15
20 Blanckley Edw. 6Feb.15
Bland Geo. 11Feb.15
Blandford Js. (a) 27Aug.00
Blandford Js. (b) 16Dec.11
BlaquiereEdward 20July01
Bleathman Benj. 25May09
Blenkarne Wm. 20Mar.15
Blenkins James J. 25Mar.09
Bleunerhassett J. P. 29July07
Bligh Francis 19June05
Blight Emanuel 20Feb.15
Blissett Thomas 24Aug.04
Blissett George 3Feb.12
Blood Chas. 25April15
Blount William O. 10July12
Blow John Aitkin 19Oct.97
Bluett J. Courtney 28Feb.15
Blurton George 7Feb.19
Blythe John 22Jan.06
Boardman Rob. B. 19May09
Boardman Thos. 8Aug.11
Bogle Vere W. H. 2Sept.07
Boham Jerem. W. 23June09
Boileau Lestock F. 22Jan.06
Bold Edward 6Feb.15
Bolman Henry 11Feb.13
Bolter John 2March15
Bolton David 3Sept.14
Bolton Henry 14July18
Bond Dyer 29April02

Bond Will. F. 8Nov.14
Bond Chas. W. C. 6Feb.15
229 Bond John Holmes 20Feb.15
Bond Philip 19Sept.15
552 Bond Tho. Baring 30Oct.20
Bookless Thomas 3Dec.00
565 Booth J. Rich. 30Dec.13
Borough William 30July01
Borrowman Wm. 1Feb.15
Bostock Charles 9Aug.02
450 Boteler Jno. Harvey 19Sep.15
304 Boteler Thomas 5Oct.16
Boulderson Leslie 3Sept.03
Boultbee J. Bage 25Jan.13
237 Boultbee Fred. M. 13Dec 21
Boulton Wm. 24Nov.17
Bourn George W. 31Jan.01
Bourne Richard 4Aug.97
Bourne George S. 20Nov.12
Bourne G. H. 20Mar.15
Bouverie Chas. 19Sept.15
Bowden William 27June97
Bowden John 16Mar.14
Bowden Rich. 9Feb.15
Bowden Philip 22Feb.15
Bowdick James B. 7May04
Bowen Charles H. 26April06
Bowen John 5Feb.08
Bowen Peregrine 23Feb.08
Bowen Richard 13April15
Bower Richard J. 28Feb.15
Bowerbank John 30June12
Bowers William 5Oct.10
Bowie Adam 21Dec.96
Bowie John 20July12
371 Bowker John Har. 7Feb.15
Bowlby Geo. Hen. 27May14
Bowlby Wm. Litt 13May14
Boyack Alex. 3May04
Boyce W. Hen. 28May05
Boyce Frederick 10Feb.10
Boyce Wm. N. 15Feb.15
Boyce H. Wm. 16Feb.15
Boyd James B. 16Dec.01
563 Boyle C. E. Wm. 14Dec.21
Boys Edward 3Nov.90
Boys Thomas 13Dec.94
Boyter Alex. 18Feb.15
Bradby Thomas 7July00
Bradley William 12July10
Bradley James (a) 18Aug.10
432 Bradley James (b) 23July14
367 Bradshaw Rt. Aug. 19July22
Brady Wm. H. 20Mar.15
Braithwaite Howe 24Sept.14
Brake Wm. L. 2Nov.10
Bramwell Isaac 21Feb.15
Brand Wm. 30Dec.13
Brand Thos. D. 10Mar.15
153 Brand Charles 28Dec.22
Brander William 14Feb.11
Brash Robert 25Oct.13
Bray Gabriel 25June73
Bray Josias 1Nov.00
229 Bray Benjamin J. 28June10
Brearley George 15Aug.06
Brenan Alexander 16Mar.14
Brereton Rob. P. 2Feb.11
563 Brereton Godfrey 16Jan.15
Brett Henry 29Oct.10
Brice Nathaniel 15Aug.06
Brice Thomas 9Feb.15
Bridges Sir B. W. Bt. 30Oct.90
Briggs Francis 8May04
Briggs Stephen 20Oct.07
Briggs David 8July14

Digitized by Google

Brine John 22Jan.06
Britton Jas. Suttor 4Feb.15
Broadwater Wm. 24Oct.06
Brockman James 15Nov.00
Broderick John 29June10
Brodie Alexander 3Mar.04
Brodie Fran. 6Feb.15
Brodrick Thos. Jas. 4April15
Brokensha Sam. 16Mar.15
Brome Charles 4May95
Bromley Samuel 6Sept.04
Bromwich Joseph 5Nov.93
Brookbank Isaac 20Oct.00
Brooke Henry 14Feb.11
Brooke Peter 3Feb.12
Brookholding T.W. 9Mar.15
Brooking Arthur 20Nov.12
Brooks George 17Mar.06
Brooks Henry 21May19
Broomhead G. 24Sept.15
Brothers Rich. 3Jan.83
Brothers John 14July18
Broughton John 1Aug.01
Brown Thos. (*b*) 23June09
Brown George (*a*) 23Aug.97
Brown George (*b*) 1Nov.15
Brown James 4Dec.07
Brown Wm. (*a*) 19Feb.00
Brown Wm. (*b*) 22Feb.02
Brown Geo. W. 29April02
BrownJno.Hoskins 16Aug.14
Brown Chas. 6Feb.15
Brown Andrew 21Feb.15
Brown R. C. 1April15
Brown John Wm. 28Sept.15
575 Brown Alexander 14Nov.22
Browne John (*a*) 2Oct.94
Browne John (*b*) 14Sept.09
Browne James 10Jan.00
Browne Wileman 16April02
Brownrigg Marcus F. 20Nov.22
Bruce John 21April94
Bruce Chas. 15Feb.15
Brumhall John 24April99
Bryant William 7Mar.15
Buchanan George 21Mar.12
Buchanan Alex. 24Aug.13
Buckle Matthew 31Jan.80
Bucknor Jacob 1Dec.08
Budd Hope H. 1May04
Budd Henry H. 25Mar.07
Budgen John 22Feb.15
Budgen Richard 2Mar.15
Bulford John 27Jan.09
Bulger John 27June14
Bulkeley James 14April12
501 Bullock Fred. 22Jan.12
Bulteel Thos. H. 14July18
Bundock John 15Feb.15
Bunn Thos. 9Feb.15
Bunster Grosv. 8Feb 15
Burbidge W. Cave 28Feb.15
Burch Isaac (*a*) 27Mar.00
Burch Isaac (*b*) 11June14
Burdwood Tho. 29Sept.07
Burgess Daniel 21July80
Burgh Thomas 3Jan.10
Burgh Arthur 28Feb.12
Burton Charles 4April94
Burn John 6April02
Burn Lanchlan 19Nov.11
16 Burnett William 31Dec.18
Burnett Charles 9Nov.21
Burney John 19Sept 97
Burney Jas. 4July14
Burnham Thomas 6Oct.15
Burroughs Sack. 20Nov.12
Burton James (*a*) 9Aug.11
Bury George 11Jan.14
Bush George (*a*) 10Nov.93
Bush George (*b*) 25July07
Bush William 11May97
Butcher Stephen 20Aug.11
Butcher Jonathan 23Feb.15
Butcher Robert 3Mar.15
Butler Whitwell 27July08
Butler George 19Nov.11
Butler Humps. 11Dec.21
Butler C. G. 29Jan.22
Buttanshaw Thos. 18Feb.15
Buttler George 10Dec.10
Button Osmund 23Aug.00
371 Byne Chas. 15Feb.15

Cabburn John E. 11Feb.15
Cadenhead Moses 6Feb.15
Caiger Herbert 13Dec.06
85 Cairnes James W. 2Dec.07
Caldecot Chas. 23Dec 14
Calder Francis A. 28Nov 11
Calderwood Thos. D. 20July18
Came Henry 24May11
Cameron John 28Dec.07
Cameron Jas. 10Feb.15
Cammilleri Joseph 25Feb.15
Campbell John (*a*) 22Mar.97
Campbell John (*b*) 1Nov.03
Campbell John (*c*) 21Mar.12
Campbell Wm. 18July10
Campbell George 5April14
Campbell Arch. 18Feb.15
Campbell John P. 2Oct.17
568 Campbell James 24Feb.23
Canes Edw. 6July14
Cannadey Moses 24July94
287 Canning Wm. Pitt 19Feb.23
153 Card Robert 6Mar.15
Carew Tim. 19July14
Carfrae James 24Feb.15
Carleton William 18July10
Carmalt Thomas 14Jan.08
452 Carnac John R. 10Oct.18
Carpenter Daniel 21Feb.98
Carpenter Chas. 20Jan.18
Carr H. J. 8Feb.15
Carr Washington 12Sept.21
Carslake John 22Oct.05
Carter Charles 23Sept.00
Carter Robert (*a*) 14Aug.01
Carter Robert (*b*) 2Dec.12
Carter Samuel T. 14Jan.08
Carter Thos. G. 23Aug.08
Carter Jas. (*a*) 3Feb.15
Carter Jas. (*b*) 8Feb.15
Carter Richard 6Apr.15
Carthew John 24Nov.15
Cartwright Hen. 16Feb.21
Cary Henry 13July07
Casey D. O'Brien 11Oct.99
Castle Charles D. 22Jan.06
Castle George 20Aug.11
Caswell William 13Nov.13
Caswell George 24Sept.15
Caswell Thos. 3Mar20
Cater Charles J. 28Feb.09
Caulfeild Edwin T. 3Mar15
Caulfeild Jas. 5Feb.21
Cauty Dom. 7Mar.15
539 Cavendish *Hon.* G. J. 14July18
Cawkitt John Edw. 7Jan.02
238 Cawley John 16Aug.00
Chalmer Geo. C. 10Mar.14
Chamberlain W. B. 27Jan.09
ChamberlayneJohn 11Jan.14
Chambers David 11Oct 96
Chambers James 27April07
Chamier Frederick 6July15
Champion Charles 5Feb.99
Chapell Charles 18Feb.08
Chapman Abram. 25April00
Chapman Charles 1June08
92 Chapman Nich. 31Dec.09
Chapman Chas. M. 19July14
Chapman James 24Oct.14
Chappell Edw. 18April11
Charles Alex 25Mar.94
Charles Claudius 1Mar.15
Charleston RichW. 10Feb.15
Charleston Lau. 15Feb.15
Charleton T. Williams 16Nov.11
Charleton T.Wm. 21Mar.12
Chave Sam. 2Feb.15
Cheap Andrew 29June96
Cheape James 5Sept.16
Cheesman Rich. 4Aug.93
Chegwyn Joseph 9Oct.09
Chesshire John 12May08
Chesnaye John C. 17Mar.13
Chester Benjamin 20Feb.15
Chichester L. B. P. 11Mar.16
Chick Sylv Evans 24Feb.15
Chick William 11Mar.15
Chimley John 13Feb.02
Chinnery Chas. 7Feb.15
Chivers Wm. (*a*) 30June95
Chivers Wm. (*b*) 28Feb.15
Christie Gabriel 22Jan.13
Christie Peter 9Sept.20
Christie Wm. 29Jan.21
Chrystie John 27Dec.05
Chrystie Thomas 8Feb.09
Chubb Geo. Jas. 15Aug.06
Church Charles 4Jan 06
Church Henry 3Mar.15
Church John 23June15
326 Churchill the *Rt. Hon.* Lord H. J. Spencer 14July18
Clack Thomas 16June08
Clapperton Hugh 20Mar.15
Clark Richard (*a*) 2Nov.99
Clark Henry 6Mar.01
Clark Wm. J. S. 24April02
Clark John 6April05
Clark James 1Nov.13
493 Clark Joseph 16Aug.19
Clark Wm. 5Feb.21
Clarke Rich. W. 30Dec96
194 Clarke Wm. N. 19Sept.06
Clarke Thos. P. 28April07
Clarke John Bennet 26Dec.22
Clarributt Edw. 16Mar.95
Claxton Christ. 9Dec.10
Clay Wm. Noble 26Dec.22
Clayson John 29Nov.93
493 Clayton James 21Mar.12
Clayton J. L. 9Nov.18
Clements Han. 15Mar.15
Clerk Neil 29March15
79C lerkson Ed. S. 21Dec.18
CliffordHerbert J. 22April11
Clifton Wm. W. 3April02
Clubley Chas. W. 17Feb.15
Coakley Thomas 13Jan.06
Coates Richard 14Mar.09
Coates Geo. L. 21Mar.12
Cock Samuel 25July97
Cock Robert 1Aug.11
395 Cock Horatio B. 26Dec.12

Digitized by Google

Cockcraft Wm. 31Sept.90
Cockerell Rich. H. 29Jan. 8
Cockeridge G.E. 22Mar.16
Coet William 30Oct.93
Coffin Hen. Ed. 29July14
Coggan Richard 9Sept.94
Coghlan F. Rogers 18April14
Cole George L. 19Feb.81
Cole James 31Aug.96
Cole Martin 5Oct.05
Cole Edward 23Sept.06
371 Cole Wm. John 18July10
Cole Richard 17Jan.11
Cole Robt. Mart. 17Jan.19
Cole Thos. (a) 7Feb.15
532 Cole Thos. (b) 7July21
Cole George Ward 29Mar.15
Cole William 18Sept.16
Colebrooke Tho. 8Mar.15
Coleman John (a) 2July13
Coleman John (b) 5Oct.15
Coleman Thos. 16Feb.15
Coles Richard 19April10
Collas John 20Nov.12
Collett Cornelius 16May07
Collier Edward 28Feb.15
Collingwood F. E. 22Jan.06
Collins Thomas 9Nov.05
Collins John Bardin 3July99
Collins Francis 26Oct.01
Collins William 12June07
Collins Henry 1Jan.13
Collis Thomas 13Jan.91
Collis Sam. 10Feb.15
Colman Geo. 21Feb.15
Colpoys Hen. Griffith 12June22
Colquhoun S. M. 10Nov.10
Colquhoun Hump. 20Mar.15
585 Colthurst Nich. 19Sept.06
Comer Charles 15Oct.08
Compton Rich. 13Feb.15
Conant John Edw. 18July01
Congdon Wm. 6May16
Conquit John 9Oct.21
Conn Henry 18Aug.99
Conner Richd. (a) 5Jan.10
Conner W. Henry 20Sept.15
Conner Sam. 2Mar.15
Connolly John Bell 3Dec.93
Connolly Rich. L. 29Jan.07
Connor Ross 23Feb.07
Consitt Thomas 7Sept.99
602 Cook Sam. Edw. 17June09
Cooke Thos. Valentine 9Feb.15
Cook Thos. (b) 1June18
Cook John Frau. 23Feb.15
Cooke James 17April07
Cooke D. R. Kerr 24Sept.11
Cooke John 5Feb.19
Cooke W. Henry 12Oct.12
Cookney Jas. T. 19June15
Cooley W. Rod. 3Feb.19
Cooling Wm. John 9Jan.11
Cope Alex. Fred. 16Feb.15
Coppin Charles P. 8Mar.09
Coppin Fred. 11Feb.15
Corbet Edward 24Sept.22
Corbett N. Gordon 12July13
Corbett Arthur 4Mar.15
Corbyn Major 16Mar.15
Cordry Geo. 11Mar.15
Corneck Hen. Asser 26Dec.22
Cornwall John 13April15
Corsbie Rich. 25Mar.09
Cory Nicholas 4Mar.15
Cory Geo. Crosaly 7Mar.15
Cosnahan Mich. F. 21Feb.15
Cosserton Samuel 4Nov.14
Cotesworth Chas 10Oct.14
549 Cotesworth Wm. 16Sept.16
49 Cotgrave Cowl. B. 9Aug.22
Cotgrave G. W. 8Mar.15
Cotton Francis V. 1Jan.21
395 Cotton Chas. 23April22
Couch Daniel L. 9Feb.09
Couch John 25July99
367 Coulson Gustavus Hamilton 7Jan.23
154 Courtenay G. W. C. 16July13
Courtenay Hy. 8Mar.15
Cowan Jas. 15Feb.15
62 Cowan Thomas 28Sept.14
Cowen Morrice 21Mar.19
Cowley Geo. P. 16July06
Cox Francis 22Nov.90
Cox Henry 3Feb.15
Coxe E. P. 31Dec.10
Coxwell Joseph 5Feb.98
Crabb Joseph William 16June09
Cragg James 1Mar.15
Craggs George 8Mar.15
Craigie Robert 9Jan.23
Craister George 29July08
Cramer Lewis 11July15
Crane Thomas 18Sept.06
Crane Poynter 12June07
Craske John 29April07
Craufurd Peter 4Sept.05
Crawford Moses 14Sept.04
Crawford Thomas 17Dec.07
Crawford Jas. 1Feb.15
Creagh James 16Sept.16
Creak Wm. 3Feb.15
Creed Peter 6Mar.83
Crellin William 25Feb.15
Crichlow Ralph 19Sept.15
Crichton George 9Feb.08
Crichton Wm. 21Mar.12
Cririe John 2Nov.09
Crisp James 2Mar.15
Crispe George 20Mar.15
Crispo J. W. 8Mar.15
Criswick Chas. 9Mar.15
Critchell Wm. 14Oct.19
Croasdaile Tho. P. 1Nov.00
Crocker Henry 7Feb.12
Crockford T. Hen. 13Feb.15
Crofton Morgan 11April14
415 Crofton Thomas 9Nov.21
Croke Wentw. P. 14Mar.07
Croke John Aug. 24Feb.15
108 Croker Charles 17Dec.14
Croker Albert 12May19
Crook James 21Mar.12
Crooke James 15Oct.14
Crooke Wm. Boyle 7Mar.15
Crooke Thos. L. 13Mar.15
Crooke William 9Jan.23
Crosbie George V. 13July98
Crosbie Robert 10Mar.07
Crosby James 11Dec.07
Crosley Richard 1May11
Cross Rob. 18Feb.15
Crotty William 25Mar.09
Crow William 20Aug.01
92 Crowdy Charles 17Mar.06
Cruchley Evan J. 2Feb.13
Cruse Robson 17Feb.10
Crutchley James 18Sept.16
Cudd William 23Oct.06
Cudlip James 11Feb.15
Cull Richard 3Aug.05
Cull Thomas (a) 16Jan.08
Cull Thomas (b) 21Mar.12
Cullis William 29Nov.98
Cuming Samuel 7Feb.97
Cumming G. W. 5Sept.16
Cunninghame H. M. 17June15
277 Cuppage Adam 26May14
31 Cuppage William 6April15
Curlewis Wm. Edw 28Nov.11
388 Curry Roger C. 17Jan.10
Curtis John (a) 30July10
Cutcliffe James 18Nov.90
Cutler Frank 21Mar.19

Dabine T. D. Jones 8May12
Dacre Geo. Hall 10July09
Dade Jonathan 4May10
Dale Alfred 21Oct.07
Daley Charles James 17Nov.00
Daly James 6July95
Daly Cuthbert 7Sept.14
Dampier Edward 1Feb.15
176 Dance Wm. T. 12July13
Danford Richard 29Oct.06
Dangerfield Chas. 20Jan.18
233 Dangerfield Thos. 10July21
Daniell William 16Sept.13
Daniell Rich. 18Feb.15
Dansey George 8Mar.14
Dansey Ed. Collins 17Aug.15
D'Aranda Wm. 16Dec.08
Darby Hor. D'E. 9Sept.18
Darke Richard 28Oct.15
Darley Arthur 11Aug.13
Darracott Tho. 8July95
Darracott R. Y. M. 3Feb.15
Dashwood F. R. 2Feb.20
Dathan Jas. Hartley 3July98
Davenhill Matt. 29Jan.06
Davey Henry 28April02
Davidson Alex. (b) 25Mar.09
Davies Francis E. 29April78
Davies Richard L. 8June99
Davies William (a) 13June01
Davies Edward 30July04
Davies John Geo. 7July08
Davies Lewis 23Sept 08
Davies Arthur 27Dec.05
Davies Hamilton 20Nov.12
Davies Wm. R. 15Feb.15
Davies Perry C. 17Feb.15
Davies Dav. Gam. 1Mar.15
Davies John (c) 7Mar.15
Davis Charles 26May14
Davis Henry (c) 24Feb.15
Davis Henry (d) 31Aug.16
Davis Tho. J. J. W. 2Feb.09
Davis James 21Mar.12
Davis Rob. 3Feb.15
Davis John 18Feb.15
Davis Geo. Evan 10Mar.15
Davison E. Baker 25April07
Davison Kilgour 17July11
Daws Thomas 25Mar.09
Dawson John 27Aug.11
458 Dawson John F. 21Mar.12
Dawson William 14Dec.21
Day John 21Dec.08
Day Charles E. 27Dec.08
Day Barthol. G. S. 13Feb.15
Deally Wm. Justin 26Dec.20
Dean William 15April99
Dean J. Howard 15Feb.15
Decceurdoux G. J. 11Oct.93
Decceurdoux G. 16April02

Digitized by Google

De Crespigny Aug. C. 1 Nov. 11
Delafons Wm. P. 28 Sept. 10
Delaney C. S. 18 April 08
Delap Rob. 11 Feb. 15
Delme Geo. 12 Sept. 15
DeMontmorency E. 18 Dec. 01
494 Denham Hen. Mangles 28 Dec. 22
Denison Charles 24 Mar. 07
Dennis Henry 1 Feb. 15
Dennis Edward 21 Feb. 15
Dennys Lardner 6 Feb. 12
Densten Thomas 15 June 12
85 Dent C. Calmady 18 Sept. 16
Denyer Jas. R. 20 Sept. 15
Derby John 7 Sept. 06
DeRoveren Fred. N. 24 Feb. 15
Derriman James 26 Jan. 14
Derry John 28 Aug. 94
Deseret Sam. Tho. 3 Aug. 99
Despourrins Peter 27 Dec. 97
Deucher Patrick 29 Nov. 13
De Vitré John D. 3 Mar. 81
Dew George 8 Mar. 15
Dewar John 21 Mar. 19
537 Dewar John Geo. 17 July 19
Dennp Joseph 8 Aug. 99
493 Dicken Hy. Perry 7 Mar. 15
Dickonson Lacy 31 May 09
Dickonson Fred. 14 May 16
493 Dickson Michael 27 Dec. 08
54 Dickson David J. 8 Nov. 09
Dickson Wm. (a) 21 Aug. 12
427 Dickson Wm. (b) 15 Oct. 22
Digby Everard 16 Feb. 15
Digby Edw. 4 May 21
Digrin Sam. 13 Mar. 15
121 Dilke Thomas 22 Jan. 19
Dillon Edward 7 Aug. 09
Dixon Robert 3 Aug. 02
Dixon Wm. H. 25 May 07
Dixon J. T. T. 4 Mar. 13
Dixon John S. 1 July 14
Dixon Geo. Farhill 20 Mar. 23
Dixson Ben. 11 Mar. 15
Dobbs C. E. 16 Oct. 21
Dobson Wm. Barr. 3 Jan. 14
Dobson Hyde Parker 26 Dec. 22
Docking Abr. 15 Feb. 15
Dodd Joseph 27 June 09
Dodd Hen. W. 20 Jan. 15
Donaldson Aug. 20 Nov. 12
Doneclift John 17 June 85
Donellan Malachi 28 Feb. 06
Donovan Stephen 28 April 03
Donovan Richard 24 Sept. 01
Donovan Alex. 7 Nov. 06
Doorne Thomas 18 April 11
Dore Wm. Henry 2 Aug. 06
Dornford Josiah 29 April 02
Dornford Fran. 2 Feb. 15
Douglas Richard 18 Sept. 09
Douglas H. D. C. 11 Jan. 14
Douglas Hen. 4 Feb. 15
Douglas Wm. 19 Sept. 15
Dove Percy 24 April 07
Dove George 26 April 02
Dove John 8 May 12
98 Doveton Wm. 16 Aug. 19
Dow Charles Kerr 21 Mar. 12
Dow Wm. 17 June 14
Dowden Wm. G. 16 June 12
Downes Henry 1 June 14
214 Downey William 30 Oct. 12
415 Downey John 1 Feb. 15
Dobson Hyde Parker 26 Dec. 22
Draffen Frederick 27 Nov. 10
Drake Wm. Ed. 14 Nov. 87
Drake R. Hacche 15 Aug. 08
433 Drake John 1 Aug. 11
Drake Jas. R. 29 July 21
Drake Thomas 22 Aug. 09
Draper Thos. 15 Feb. 15
Draper John Gray 17 June 14
Dredge William 9 Nov. 98
Drew James R. 16 Mar. 11
Drew George 8 May 12
Drew William 31 Dec. 13
Drew Andrew 4 Mar. 14
549 Drew Josias 22 Feb. 15
Drew Edward 1 Mar. 15
493 Drewry Saml. 24 Jan. 18
Driscoll James 30 Mar. 14
Drummond Peter 7 Mar. 15
Drummond Patrick 6 April 15
Drummond H. R. 18 May 22
Duell Thomas 28 Mar. 10
Duffus Jas. 11 Feb. 15
Dufty William 14 Aug. 07
496 Duke Wm. 5 Dec. 22
Dumaresq Perry 14 April 10
Dumbreck Wm. 27 Sept. 10
Duncan Thomas 5 Sept. 01
Duncan James 7 May 05
Duncan John 29 April 07
Duncan Samuel 19 Dec. 09
Dundas Thomas 18 July 10
Dundas Wm. 20 Jan. 18
207 Dundas Henry 7 Dec. 19
507 Dundas Hon. Rich. Saunders 18 June 21
Dunlop R. W. 8 May 88
Dunn James 29 Nov. 09
Dunnett Wm. H. 27 Dec. 21
476 Dunsford George 19 Jan. 09
Dunstan Octav. 7 Feb. 15
494 D'Urban John G. 10 Oct. 22
Dutch John 20 Feb. 96
Dutton John P. 21 July 10
Dutton Benjamin 19 Nov. 11
Dutton Thomas 13 June 15
Duval John 27 June 03
Dwarris Wm. Hen. 5 Nov. 17
Dwyer Robert 26 April 08
Dwyer Michael 21 Mar. 12
Dyball Tho. Cooke 22 Feb. 15
493 Dyball Wm. Ayres 19 July 21
Dyer George 17 Feb. 13
198 Eagar John 10 Oct. 05
Eamer Alf. Ed. 9 Nov. 21
Earle Edward C. 10 Sept. 13
Easterbrook Jos. 19 Sept. 15
Eastley Ward 1 Mar. 15
Eastwood Hen. N. 21 Mar. 13
Eaton James 13 Jan. 06
Eborall Samuel 24 Feb. 15
Ecken Mark 12 Mar. 07
Ede Robert 13 April 06
Edevsain John 13 Mar. 15
Edgecombe Jas. 1 Aug. 11
Edmonds Thomas 28 April 07
Edridge John 23 Oct. 09
Edwards David 5 Sept. 03
Edwards W. (a) 14 June 08
Edwards W. (b) 15 Aug. 06
Edwards Wm. C. 12 June 07
Edwards Wm. J. 2 July 07
Edwards Wakem. 4 May 10
Edwards Richard 4 July 12
Edwards R. Venn 15 Sept. 14
Edwards Adams 13 Mar. 15
Edwards Sampson 5 Feb. 21
Edwin Felix 30 Aug. 21
Edye Thos. 19 April 17
Eicke James 5 May 10
Eldridge William 5 Sept. 03
[illegible] [illegible]
Elkins John Wm. [illegible] Jan. 21
Ellary Robert [illegible] Dec. 20
Ellerby Gawen [illegible] Feb. 20
267 Ellice Alexander [illegible] Jan. 06
268 Elliot Charles [illegible] Jan. 06
Elliott Cuth[illegible] [illegible] 06
Elliott Jas. B. [illegible] Feb. 15
Elliott Geo. Aug. 14 July 22
Ellis John 29 April 07
Ellis Francis W. 15 Oct. 12
Elmhurst Philip J. 27 May 14
Elphinstone R.P.R. 4 July 05
Elrington George 30 Aug. 06
Elsa John 17 Feb. 15
Elsmere Hans. St. 9 Oct. 01
Elsmere Charles 29 Jan. 07
Elvey George 4 Mar. 15
Elwin John 13 Jan. 11
Elwin Joseph [illegible] Mar. 16
Emerton James [illegible] Mar. 16
583 English Charles [illegible] Mar. 21
Entwisle Hugh [illegible] Mar. 21
Esmonde James [illegible] Mar. 21
Etough Hen. G. [illegible] Mar. 21
Evans Roger [illegible] Mar. 21
Evans Thos. (a) [illegible] Mar. 21
Evans Thos. (c) [illegible] Feb. 14
Evans Thos. (d) [illegible] April 21
Evans August. B. [illegible] Dec. 09
Evans Thos. P. [illegible] Mar. 21
Evans Gustavus [illegible] Mar. 21
Evans John [illegible] Mar. 21
Evans Ward [illegible] Mar. 21
333 Evans Raymond [illegible] Mar. 21
146 Evans Tho. J. Cot. [illegible] Mar. 21
Evans George 1 Jan. 21
Evanson Alleyn 13 June 15
Eve Thos. 14 Feb. 15
Evelyn George J. [illegible] Mar. 21
Everard William [illegible] Mar. 21
368 Everard James [illegible] Sept. 10
87 Eyre Geo. P. [illegible] July 21
Eyton Will. W. [illegible] Mar. 21
Fabian W. B. [illegible] Mar. 15
Fabian, Geo. J. [illegible] Mar. 15
Fair Robert 1 July 09
Fairbairn Alex. [illegible] Jan. 08
Fairgrieve Rich. 7 Feb. 15
Fairless George [illegible] July 07
Fairweather John [illegible] June 07
Falconar George [illegible] Oct. 09
Falkland Richard [illegible] Mar. 21
Farewall F. G. [illegible] Mar. 21
Farquharson Edward Rios. Owen 19 Dec. 20
Farquharson W. m. 12 Sept. 14
Farquharson Chas. 20 Sept. 15
Farr Richard 12 Oct. 12
Farrant John 30 Nov. 06
Farrant William 3 Dec. 10
Faulkner Sam. C. 27 Jan. 97
Faulkner Jonath. 25 Mar. 13
Favell Thomas 9 Dec. 11
Fawcett Henry A. 17 Jan. 11
Fayrer Robert J. 19 Dec. 08
Featherstone Sam. 2 Feb. 15
Fegen Richard [illegible] Mar. 21
Fellows Thos. B. [illegible] Mar. 21
Fellows Bennett [illegible] Mar. 21
Fernandes Domld 2 Feb. 97
Festing Thos. C. 23 Nov. 10
80 Festing Benj. M. 13 Feb. 12
492 Festing Colson 10 Mar. 14
Fetherston John 31 Jan. 12
Field William 18 Feb. 06
Field Jno. Connor [illegible] May
Field Allen Geo. [illegible] Mar. 21
Fife John 9 April 79

Digitized by Google

Figg William 30Aug.06
Figg James 11June14
Finch William 1May04
Findlay John 16Feb.15
Finemore John 17Feb.15
Finlayson John 9April08
Finney William 5Oct.97
FinucaneHen.Aug.30Nov.20
Fiott Wm. Edw. 27April10
Fish Nathaniel 18Sept.05
Fisher George 18Sept.96
Fisher John 21July14
Fisher Henry 28Feb.15
Fitton Michael 9Mar.04
207 Fitzclarence Adolphus
23April21
Fitzgerald John 2Nov.08
Fitzgerald Mich. 27Feb.01
Fitz Gerald Hamil.30July01
Fitzgerald Henry 26Aug.14
Fitz Gerald Wm. R. 7Feb.15
Fitz Gibbon Philip31July09
Fitzmaurice Wm. 15Jan.02
Fitzmaurice Jas. 18Nov.07
Fitzmaurice E. H. 28May13
Fitzpatrick Jas. (b)16Aug.06
457 Fleetwood Chas. 15Aug.18
Fletcher John 21Aug.09
Flinders Sam. W. 6Mar.04
Flinn JohnTurner26Sept.11
Flinn William 11Sept.13
Foley Edward K. 3Oct.03
326 Foley Osborn 5Feb.21
Folliott Robert 11June07
Foord James John 25Feb.15
Forbes Robert 13July97
Forbes John 21Feb.00
Forbes William(b) 29Jan.21
487 Forbes Andrew 17Feb.15
Forbes Jas. Hodder 1Mar.15
Forbes Alex. Wm. 4Mar.15
Forder George 9June10
Foreman Henry 4Feb.15
Foreman Richard 3Mar.15
Forrest Jas. R. 23Dec.12
Forster John 2Feb.08
Forster G. Brooks 27Dec.12
Forster Jos. Fr. 18May16
Fortescue Hugh 9Feb.15
Fortescue George 7Oct.11
Fosbery Godfrey 16Mar.15
Fosse William 6Oct.09
Foster Edward P. 5Feb.06
Foster Henry 13June15
Foster James 9Dec.16
Fowler John 4Aug.09
Foulerton Thos. 11May99
Foulkes John D. 5Aug.13
FournierHen. 1July22
Fowell William 14Oct.95
Fowke Richard 8Aug.16
Fowler Thos Rich. 11Feb.15
Fox George 23Aug.01
Fox Jas. 6Feb.15
176 FramptonThos.R. 31May22
France Nath. T. 27April95
France Nath. C. 26Aug.14
Francillon Thos. 5Oct.14
493 Francillon J. Geo. 1Mar.15
Francis John 12Mar.07
490 FranklandChas.C.26Mar.19
Frankling Felix 1Mar.00
Franklyn William 3Mar.04
Franklyn George 7Nov.07
Franklyn John 25Feb.15
Franks Fred. 29Sept.13
Fraser Francis 12June95
Fraser Charles 11July08
231 Fraser John 1Jan.13
Fraser Thomas 5Sept.16
Fraser Geo. 1Nov.21
Frawley Thomas 18June15
Frazer Hiram 25May05
Frazier John 13Sept.99
565 FrederickCharles 20April18
Freeman Fred. 19Sept.15
Freer Thomas 19July21
Freestun Hum.May 2Jan.12
Fretwell John 11Feb.15
Fricker Robert 13May95
Frid James 14Feb.15
Friend Charles 12June12
Friend MatthewC. 16Feb.15
Fry John D. 16May14
Fryer Henry 17Aug.01
Fuller James 6Nov.9
Fuller John 27Feb.13
Fulton John 22May00
Furber Thomas 7Oct.01
Furze William P. 14Dec.11
Futter Robert 16Aug.14

4 Gabriel Vere 3Oct.08
Gabriel John 9Feb.15
Gahagan Thos. 12June07
Gahan George 5Oct.15
31 Gahan Thos. 6July19
Gallaway Alex. 91Mar.12
Gallichan James 4May10
Game Aaron 16Mar.15
Gammon Wm. S. 5April05
Gapper Wm. S. 26Sept.14
Garbett William 29Oct.06
Gardiner Thomas 19Mar.08
Gardiner Allen F. 13Dec.14
Gardiner Wm. 16Feb.15
Gardiner Jas. A. 12Jan.85
Gardner Geo. 10Mar.15
Gardner Chas. H. 20Jan.18
Garforth William 25Oct.13
Garland Abra. 12Jan.05
Garland Wm. 17Feb.15
Garnham John 18Feb.15
Garrett Edward (a) 3Jan.97
Garrett Edw. (b) 16Feb.15
Garrett Henry 21Aug.09
207 Garrett John 26Mar.22
Garrick William 17Nov.00
Garvey George 19Mar.16
Gawen Jeffery 2Sept.93
Geale Daniel 6Mar.15
525 GeareyWm.Henry22Mar.23
Geary John 29May07
Geary Jos. Vincent 15Feb.15
Geddes John 9April19
Gell J. Sherbrooke 14Jan.14
George Geo. 26Nov.99
George James 8May12
Gibbes Francis B. 16Oct.06
Gibbes Robert 28Sept.14
Gibbons William 9Feb.96
Gibbons Wm. H. 8May12
Gibbs Anthony 2Feb.15
Gibbs Geo. 30July22
Gibson Robt. 6Aug.07
Gibson Robt. S. 28Aug.07
Gidney Thomas 24Mar.07
Giffard James 6July14
Gilchrist William 22June99
Gilchrist Donald 8Aug.16
Giles Edward 30Mar.99
Giles Wm. 3Feb.15
Gill Robert 16Sept.01
Gill Thomas 26Sept.05
Gill Elias Thomas 21Mar.12
Gill Joseph Coll. 21Mar.12
Gillmor Clotworthy13Feb.01
Gilly Frederick 4Feb.23
Gilmore John 28Feb.15
Gilmour Alex. 4Dec.95
Gilpin Rich. 16Feb.15
Gittings Henry 29April00
Gittins Richard 5Nov.04
Glaire Thos. 7Feb.15
Glanvill George 13July99
Glinn Richard 17Dec.94
Goble Thomas 24Dec.05
Goddard George 3Sept.10
Godden Jos. Shaw 3Feb.15
Godench Francis 25Mar.09
GodfreyGeo.Rob. 24April06
Godfrey J R. 15Mar.15
Goldie John (a) 7Jan.02
Goldie John (b) 8July14
Golding John 16Feb.14
Goldsmith H. C. 27Jan.09
497 Gooch Geo. Thos. 14July18
Good John 6May96
Goode Sephas 16Feb.15
Gooding James G. 20Nov.05
Goodlad Edward 22Jan.14
Goodridge Rich. 16Aug.19
Gould Hugh 16June08
Goose George 18June11
Goose Wm. 8Feb.15
Gordon James (b) 3Mar.15
Gordon James E. 17May11
283 Gordon Edward 30June13
Gordon C. Rumb. 13Dec.13
Gordon Jas. Alex. 26May14
Gordon Hen. Cran. 4Feb.15
Gordon James J. 21Feb.15
Gordon Adam 1July15
37 Gordon Chas. 14July18
452 Gordon *Hon.* J. F. 13Dec.21
160 Gordon William 9Jan.23
Gore Ralph 15Oct.02
Gore *Hon.* Edward 9Dec.17
Gore Geo. A. 2July21
Gosnold James 4Jan.16
Gosselin Josh. C. 22Sept.10
Gosset Abraham 24Mar.04
266 Gosset Henry 30Dec.16
Gosset Chas. 26Mar.19
85 Gosting Philip 25April15
187 Gould Nicholas 22April08
Gould Wm. 11Feb.15
Goullet Charles 29Sept.14
Govett James 23Mar.15
426 Graeme Alex. John 5Dec.22
Graham Matthew 22Oct.95
493 Graham Philip 14April10
268 Graham John G. 20Sept.15
85 Graham Chas. 9July17
Gramshaw J. G. H. 23Jan.06
Granddaier J. Paul 2Feb.18
Grandy Samuel 25Mar.09
GrantWalterEdw.21Mar.19
Grant John (a) 25June19
439 Grant John (b) 8Oct.19
Grant William 11Feb.15

Digitized by Google

Hurrell Edw. 18Feb.15
Hurrell John D. 18Feb.15
Hurton John 6Feb.15
Hawes Henry 24Feb.97
Hawes Edward 18Sept.16
Hawke Bertie 29Jan.08
Hawker Thomas 5July95
Hawkins John (a) 6Aug.09
Hawkins Chas. 7Jan.07
Hawkins Geo. 5June11
Hawkshaw Hugh 28July19
Haw John 1July14
Haw George James 6July15
Haw Peter 29Sept.15
Haw Jas. R. L. 20April19
Hargreaves Charles 6Dec.13
Harrison George 9June07
Harrison Wm. P. 18Dec.09
Harrison Charles 28Dec.10
Harrison Benja. 16Sept.18
Hars. Robt. 11Mar.15
Hancock George 13May07
Hand Hugh Sam. 6March15
Hand Chas. 11Feb.15
Hand John (a) 28Feb.05
Hand John (b) 16Sept.16
Hanert William 27Aug.04
Hanna Robert 9May07
Hanna Wm. M. 29Jan.11
Hanster George 4Mar10
Hanbury John H. 1July10
Hare William 16Mar.14
Hallam Joseph 5Sept.04
Hallam Samuel 29Dec.10
Hamer Robert 6Feb.15
Hamer Jacob 18Feb.15
Hamond Samuel S. 28Nov.09
Hammans Sam. H. 5Feb.13
Hamilton Charles 17Dec.05
Hamilton Arch. W. G. 20Sept.15
Hamilton Jas. 28Sept.11
Hamilton Jas. 2Mar.15
Hamilton Jas. 28Dec 08
Hamilton Jas. 11Dec.07
Hamilton Jacob 18Feb.15
Hamilton David 30March15
Hamilton Wm. H. 10Mar10
Hamilton Francis 3March15
Hamilton Richard 2March15
Hamilton Edward 27Nov.01
Hamilton Geo. 11Sept.15
Hall Thomas 30June12
Hall Charles 13June15
Hall Charles 29Dec.13
Hall Geo. 13Mar.22
Hall Wm. 3March15
Hall Wm. 31Jan.05
Hall George F. 16Mar11
Hall Wm. H. 18Feb.15
Hall Jesse F. 29June09
Hall Wm. 3Dec.06
Hall Samuel 28Sept.06
Hall Samuel 25Mar.09
Hall Edward 3Feb.15
Hall [illegible] 28April07
Hall George 16Aug.05
Hall [illegible] Bd. 18Dec.10
Hall [illegible] 28Dec.05
Hall [illegible] 16Sept.14
Hall Wm. (a) 14April15
Hall Wm. (b) 28Mar.15
Hall Thomas 15July09
Hall Wm. 25July19
Hall [illegible] 25April15
Hall Henry 28April16
Hall [illegible] 28Dec.06
Hall Robert John 28Dec.06
Hall Augustus T. 18Mar.11
Hall John 21Nov.18
Hall Samuel B. 2Dec.18

Hicks William (a) 30Jan.13
Hicks Wm. (b) 15Mar.15
Hicks John 21Feb.15
Higgins Thomas 3June14
Higginson Geo. M. 1Sept.95
Hill Chas. (b) 6Feb.15
Hill Mordaunt 19Oct.09
Hill John (a) 4May10
Hill John (b) 7Feb.15
Hill George 10May11
Hill Thomas (a) 17June11
Hill Thos. (b) 13Mar.15
Hill Thomas (c) 21Mar.15
Hill Samuel 20Nov.12
Hill Frederick C. 12Oct.14
Hill Edward 11Feb.15
Hill Henry 28Feb.15
Hilldrup John 21Sept.15
Hillier George 6Jan.98
Hillman Edward 16Sept.16
Hills Thomas 7Nov.06
Hills Charles 29Mar.09
Hilton Stephen 22Jan.06
Hippius Thomas 5April14
Hire Henry 16Oct.08
Hire Frederick 11Feb.15
Hitchius Joseph 4Nov.03
Hoar Balch Nun 15April03
Hoare Deane N. 19July21
Hobbs John 7Feb.06
568 Hobson William 11Nov.13
Hockin Hen. 17Feb.15
Hodder Peter 21Mar.12
Hodder Michael 18Feb 15
Hodder Rob. 24May17
Hodge William 2Sept.99
Hodge Stephen 16Feb.13
Hodges Rich. T. 22Jan.06
Hodges Thomas 18July12
Hodgkin Jos. S. 30April10
Hodgskin Jno. A. 27Nov.93
Hodgskins Tho. 25Sept.08
Hodgson James 11April99
Hoghton Henry 4May10
Hoghton William 24Feb.15
Holbech George 16June14
Holberton John 16Sept.16
Holbrook Thos. 23Sept.12
Holbrook Jas. 15Feb.15
Holbrook Chas. 16Feb.15
Holburne, *Sir* T. *W. Bart.* 5Feb.13
Hole William 3Feb.15
Holford John J. 7Nov.14
Holliday S. M. 29Sept.95
Holloway Thos. 10Mar.12
Holman James 27April07
Holman Robert 11Aug.10
Holman Thomas H. 6Feb.15
Holmes John H. 14Nov.94
Holroyd Charles 7Jan.14
Holt William 7Nov.10
HoodWm. John T. 25Feb.15
Hood George 25Oct.22
Hoope John 13Mar.15
Hooper William 8Feb.07
Hooper Benj. 13Dec.09
Hooper Richard 4July10
Hooper John S. 20Sept.15
Hope John 7Feb.12
Hope George 29Jan22
229 Hopkins George 7May05
HopkinsHumphry 26June09
Hopkins John 12Mar.11
Hopkins Chas. 6Feb.15

Hore Henry Cav. 29Mar.11
536 Hore James S. 7Mar.15
Horné Luke 11Aug.00
Hornby John 14Dec.14
Hornsby Wm. 26Sept.11
Horrie David 4July02
Horrie James 26Oct.07
Horsley Richard 24Sept.95
Hose John 1Mar.13
Hoseason Andrew 30Dec.16
146 Hoste Thos. Edw. 4July14
Hotchkis John 7June95
Hough John Jas. 19Nov.07
Houghton Chas. Evelyn 14Sept.05
Houlton Robert 18May97
Howcroft Adam 23Mar.07
Howe Alex. B. 28May03
Howe Thomas H. 2Mar.15
493 Howes George 24Feb.15
Hownam Jos. R. 4May09
Hoyles Marshall 5July13
37 Hubbard William 4Mar.15
Hudson John (a) 31Mar.13
49 Hudson John (b) 26Aug.22
Hudson John Thos. 6Oct.15
Huffam J. H. 19Jan22
Huggett Gill 17Mar.15
Hughes Robt. (a) 12Oct.97
Hughes Robt. (b) 23Feb.07
Hughes Abra. 24April02
Hughes Provo F. 10Oct.04
Hughes Thomas 22Jan.06
Hughes William R. 18Jan.08
Hughes Thos. H. 10Mar.09
Hughes Rob. And. 2Mar.15
Hugo Geo. 20Sept.15
Hull William H. 1May11
Hull Charles John 13Feb.15
Hume Joseph 22Jan.13
Humphreys Geo. 14Feb.15
Hungate William 2Mar.15
Hungerford John 4Feb.15
Hunsdon Edward 24Feb.15
Hunt William 24Jan.99
Hunt Anthony 18Oct.99
Hunt John 28May13
Hunt Thos. 1July14
Hunter Robert E. 9April10
Hunter Robert 26Sept.11
Hunter Valen. P. 7Feb.15
Hunter Hugh 24Feb.15
Hunter James 27Feb.15
Hunter William 3Mar.15
Huntley William 1Mar.15
Huntley, H. V. 1Oct.18
Hupsman Aug. 13July93
Hurst George 4Dec.10
507 Hussey Richard 26Dec.22
Hutcheson Fra. D. 19Jan.22
Hutchings G. B 18Aug.12
Hutchinson W. (a) 5Feb.00
403 Hutchinson W. (b) 9Feb.05
493 Hutchison W. (a) 28May13
Hutchison W. (b) 18Feb.15
HutchisonRob. (a) 19Mar.13
HutchisonRob. (b) 20Mar.15
Hutchison C. E. 3June14
Hyde Benjamin 18Feb.16
Hyde Geo. 20Sept.15
Hyett Joseph 10Feb.15
Hyne Tho. Madge 4June22
Hynson Jos. 23Dec.11
Jack Leigh Spa. 28Aug.06
Jackson Francis 3June07

Jackson John (a) 16June08
Jackson Tho. (a) 17May08
Jackson Tho. (b) 28Feb.15
491 Jackson Geo. V. 18Aug.09
Jackson Tho. G. 13Dec.10
Jackson R. Æmilius 1Mar.15
Jackson George 8Mar.15
Jackson James 20Sept.15
Jackson Chas. Scott 7Dec.15
Jacob James G. 12Dec.08
Jacob E. H. 31July12
Jacobs William 6Oct.13
Jacomb Robert 12Mar.07
Jager Thos. 21Mar.07
Jago John S. 5Sept.16
35 James James 16Nov.90
James Peter P. 17Oct.04
James Richard 3Mar.10
192 James Horatio 21Mar.12
James John 10Feb.15
James Wm. 16Feb.15
James Tho. Edw. 20Feb.15
James Robert B. 27Feb.15
James Thomas 28April21
James George 19July21
Jameson Walter 28July96
Jane John 10Feb.15
Janus Charles 24Mar.00
Janverin Thomas 30Oct.00
Jaques Anthony 23Feb.01
Jarvis James N. 24Nov.15
493 Jay Charles H. 6Feb.15
Jayne Charles 17Mar.15
Jeans John 2April98
Jebb Will. F. 20Sept.14
Jefferies J. H. 8June15
Jefferis Charles 22May09
Jefferson Francis 13June07
Jeffreys Charles 8Mar.05
Jellicoe Henry 23Sept.13
Jellicoe Jos. C. 11Oct.14
Jelly Fred. 24June15
Jenkin Geo. Hen. 6June15
Jenkins William 18Mar.05
Jenkins Henry 27Sept 10
Jenkins Edw. 14Mar.15
Jenner George 20Mar.15
Jennings Coug. 14Oct.01
Jennings Edw. 27May13
Jerrard Michael 30Dec.13
Jervis Hen. M. J. W. 26Aug.14
160 Jervois Sam. 24Dec 09
Jewell Wm. N. 6Nov.12
Jewers Richard F. 5July09
Jewry Henry 20May07
Imrie John 10Sept.11
Incledon Rich. 17April09
Infield Caleb 21Oct.90
Inglis George 25Mar.13
452 Inglis Charles 1July14
Ingram Alex. 25Sept.00
Ingram Robert 18Sept.06
44 Inman Robert 29Aug.22
Innes Thomas 26April87
Innes William 22Jan.06
Innes William J. 30Mar.08
Innes Rob. Wintle 6Dec.13
36 Innes David B. 16Sept.16
Joachim Rich. 7Feb.15
Jobson Christ. 17Feb.15
Johns Stephen 21Sept.10
Johnson John (b) 28June03
Johnson John (c) 25Feb.15
Johnson Wm. (a) 18Aug.97

Johnson Wm. (*b*) 4May10
Johnson Geo. C. 31Jan.09
Johnson W. W. P 18Oct.09
Johnson John M. 16Aug.14
Johnson Thos. (*b*) 6April15
Johnson Edward J. 28Feb.15
Johnson Kendrick 5Oct.15
Johnston Jas. H 16Feb.10
Johnston Rt. B. 27June14
Johnston Cha. A. 8Feb.15
Johnston Robert 15Feb.15
Johnston W. Irvine 22Feb.15
192 Johnston Jos. John 15April15
Johnston Hume 18Sept.17
Johnstone H. Hope 20Nov.18
282 Johnstone C. J. H. 8Sept.20
445 Johnstone G. J. H. 30Oct.21
Jolley Charles 22Oct.06
Jolliffe Henry 8Dec.95
Jones Philip 6Aug.79
Jones John (*b*) 14Oct.01
Jones John (*c*) 27July02
Jones John (*d*) 4May21
Jones Wm. (*a*) 28Nov.99
Jones Wm. (*b*) 16May09
Jones Wm. (*c*) 24July11
Jones Wm. (*d*) 15Feb.15
Jones Wm. (*e*) 15Mar.15
Jones Richard 27Mar.00
Jones James (*a*) 24Feb.02
Jones James (*b*) 21Feb.15
Jones Charles (*a*) 5April05
Jones Chas. (*b*) 6July21
Jones Robert P. 30Aug.06
Jones Thomas 4Jan.08
Jones John Wm. 28Feb.09
Jones Joseph K. 14Mar.09
Jones Herbert J. 23Nov.10
Jones Robert 11Feb.12
524 Jones Henry P. 26Sept.14
Jones Wm. Chas. 11Feb.15
Jones Philip K. 16Feb.15
Jones Robert Lewis 1Mar.15
Jones M. B. 9Sep.20
Jones Val. Herbert 19July21
44 Jones Lewis Tob. 29Aug.22
Jordan Robert 3Aug.05
Ireland John 16June94
Irvine Thomas 20June13
Irvine James 8Mar.15
Irwin Samuel G. 24Nov.06
Irwin Joseph 1Sept.14
Jull Edward 26Dec.22
30 Justice Philip (*b*) 5Aug.13
Justice Rob. 16Sept.16

Keane Richard 6July14
Keane Edward 7Mar.15
Keele Cha. 24Sept.14
Keeler Alexander 5June94
Keeling John J. 13May12
Keenan John 25Mar.09
Keenor George 20July97
Keith *Hon.* Wm. 10Nov19
Kelburne *Rt. Hon.* Jas. *Viscount* 8Jan.14
Kellett Aug. Hen. 14Feb.15
Kellock Adam 25Mar.09
Kellock Jas. R. 19Feb.15
Kelly Montagu 18Sept.97
Kelly Edward 27Dec.08
Kelly Rich. N. 21Mar.12
381 Kelly William 8Mar.15
Kelsall John T. 2Apr.19
Kemball Wm. H. 18Feb.15

129 Kempster Ralph Rich. Tomkin 1Feb.15
Kempthorn C. H. 25Dec.13
Kendall Thomas 8Feb.15
Kenderdine John 7Mar.15
Kennedy And. 9Feb.15
Kennedy Rich. 17Feb.15
Kennett Henry 19June99
Kenney Thos. 23June15
Kennicott Gilb. 22Aug.10
Kent Joseph 7Aug.93
Kent Mark 3Oct.12
427 Kentish Samuel 22Sept.10
Kerr James 20Nov.12
307 Kerr Patrick 7Mar.23
Kestell John 16Mar.06
Kevern Richard 24Oct.93
Keys David 21July98
Kiddle John 29July14
King Degory 8Oct.93
King Charles 11Feb.96
King William El. 22Mar.97
King George 12Mar.07
King William 27Sept.09
King Norfolk 12Mar.12
220 King Rich. Hen. 12July13
181 King John 3Mar.15
King Sydney 8Mar.15
King Henry 30Apr.18
539 Kingcome John 1July15
Kingdon John 20Nov.12
Kingston Thos. 27Jan.09
Kingston Robert 17Sept.11
Kingston Benjam. 5Feb.13
Kingston James 25July20
Kirby Walter 6Feb.11
Kirby Thomas 17Oct.11
Kirkwood Chas. 14Aug.10
Kirtley John 26April00
Kitchen Will. H. 12May08
Knapman John 14Sept.09
Knapman Edw. 21Mar.12
Kneeshawe Sam. 11Nov.18
Knevitt Tho. L. 1Feb.15
Knight Wm. (*a*) 26Aug.99
Knight Wm. (*c*) 19Jan.11
Knight Thos. E. 15April11
Knight James 30May14
Knight John Ellis 1March15
Knighton Chas. 27Mar.99
Knocker John B. 10July13
Knocker William 8March15
493 Knowles Thos. 26Dec.21
Kortright Nich. 15Jan.02
Kyle George 7July04
Kyle Samuel 14Sept.09

Ladd Chas. Pybus 7Feb.15
Laffer Nathaniel 10May09
Laing George 9June00
Lake Willoughby 18May21
Lamb John 20June08
Lamb James Thos. 1March15
Lamb Wm. B. 16Sept.16
Lambert Wm. 7May08
Lambert James 8Sept.08
Lambert Charles 6Dec.13
Lambrick John 23May96
Lamont James 16Oct.05
Lampen Aug. 15Feb.15
Lancaster R. D. 26Feb.05
Lancaster Henry 20Oct.13
Lane John E. 17Jan.11
Lane Wm. (*b*) 13Mar.15

Langdon John 6Sept.99
Langdon Wm. 29Oct.11
Langdon Rich. 21Mar.12
Langlands Roger 24July19
Langley Samuel 10Feb.09
Langley Wm. 3Feb.15
Lanphier Vernon 26Nov.03
524 Lapidge W. Fred. 9April14
Lapp John 7Feb.11
Lapslie Andrew 14July96
493 Lapslie John 20Nov.12
44 Larcom J. P. D. 26Sept.14
Larke William 1July02
Laston Sam. H. 15Feb.15
Lauga T. Robins. 13Mar.15
Lauzan Francis D. 2Feb.11
Lavender J. Rob. 18Feb.15
Lavers Richard 4Aug.06
Lawless Henry 27April14
Lawrance G. Bell 8Sept.03
Lawrence Geo. 22Oct.95
Lawrence Jacob 4April98
Lawrence Paul S. 6May01
Lawrence Thos. 20Dec.13
Lawrence James 18Mar.15
Lawrence Jas. Ross 30Nov.21
45 Laws John M. 11Nov.18
Lawson Wm. 23Dec.14
Layton Buxton 10Feb.15
Layton Henry 2Nov.21
Leach John 23Aug.96
Leadley Robt. 10Mar.15
490 Leake Henry M. 14Oct.14
Lean James S. 1Jan.10
Leary Daniel 16Feb.15
Leary Geo. Alex. 19July21
Leaver C. Tovey 13Mar.97
Leaver W. Henry 22Feb.15
Lechmere Edmund 3Feb.15
Lechmere John 3Feb.15
Lee Thomas 19Feb.11
Leech Robert 26July11
Le Feuvre John 31Mar.06
Leggett Benj. 20Nov.14
Leigh Benjamin 10Mar.95
Leigh Thos. 26[illegible]
Leith Lockhart 10Mar.15
Le Mesurier Wm. 16Nov.96
Le Mesurier Edward 24Mar.15
Lemoyne John T. 25May05
Le Neve Ans. P. 25July14
Lennock C. Adam 29Nov.00
Lepine Geo. 19Sept.15
Leroux Fred. J. 28April00
Lesley Wm. 10Feb.15
Leslie Walter 24Aug.14
Lester William 6July08
Letch Charles 19Mar.05
Lethbridge Robt. 17Jan.11
Levell Thomas 27Jan.09
Le Vesconte Henry 27Oct.00
Levett John 16June82
Lew Hen. Padon 20May12
Lew James 2July12
Lew John 20Nov.12
Lewin G. Allnut 23Dec.14
Lewis James D. 24April02
Lewis William 23Mar.05
Lewis Frederick 29Jan.06
Lewis Henry (*a*) 10Feb.10
Lewis Henry (*b*) 5Feb.15
Lewis Benjamin 19July13
Lewis Hen. Wm. 5April14
Lewis Robert 20[illegible]ar.15
Lewis Thos. A. 23June21
Leworthy Henry 14Nov.16
Ley George Step. 29Dec.96

Digitized by Google

Ley Thos. John 1Sept.03
Ley George 6Dec.13
Leyden William 2Dec.97
Liardet William 23Dec.14
Libby Edward 22Mar.97
13 Liddell Jas. 26Aug.22
Liddle Stephen 4July98
Lighterness Alex. 28June98
Libou John 29Oct.11
Lind James 7Feb.15
Lindesay George 9Nov.14
Lindsay Alex. 12Jan.99
Lindsay John 23Dec.09
Lindsay James 13Feb.15
Lingard John 11Mar.15
Link Stephen 10Mar.15
Linklater Thos. 21April04
Linthorne Thos. 8Sept.09
Linton John 12Aug.96
Little James 11June01
Little Francis 30July10
Littlewert Rd. P. 1Jan.17
Lloyd Wm. (a) 13Nov.90
Lloyd Wm. (b) 9June06
Lloyd Henry 11Oct.04
Lloyd John (a) 1July06
Lloyd John (b) 22July14
Lloyd Rickard 22Sept.10
Lloyd Frederick 20Aug.11
Lloyd W. H. 6Feb.15
Lloyd Vaughan 20Sept.15
Leane William 24Sept.94
Locke Campbell 30May14
Lockhart Chas. 14Mar.15
Loftus Arthur 14June13
Loney Henry 24Dec.05
Loney John J. 11Aug.07
Loney Robert 8May12
Long James 7Nov.06
Lory William 14Nov.21
Loudon William 12Aug.12
Lowtted Duncan 5July99
Love Henry 3Nov.12
108 Love H. Onman 27June14
Lovelass Bassett J. 2Feb.11
Lovelese Jas. 8Feb.15
Lovesy Thomas 5Jan.11
Lovitt William 28July10
Low Robert 7Feb.15
Lowcay Wm. 25Mar.09
Lowcay Robert 7Feb.15
Lowcay Geo. 16Feb.15
Lowe John 28May78
Lowe Jos. 15Mar.15
Lowry Wm. 11Oct.19
Lucas James O. 25Sept.93
Luce William 16Mar.14
Luckraft Alfred 3Sept.10
Luckraft John 29Mar.02
426 Luckcraft Wm. 11Dec.07
Lugg William 8Nov.06
Larchen John 31July97
Lumcombe Edw. 3Dec.10
Lutman William 8Oct.10
Lutman Chas. 18Feb.15
Lutwidge H. T. 6Sept.00
Lyall Hazeldine 18Mar.15
Lyde George 9Sept.14
Lydiard Geo.Wm. Chas. 20Mar.23
Lyane Thomas 18June91
Lyon Edward 2Nov.99
Lyon Fran. 18Nov.14
Lys James Odes 1Aug.94
176 Lys Matthew 20Jan.18

M'Arthur Chas. 21Mar.12
M'Candlish John 15Oct.05
M'Carthy Mich. 8Dec.00
427 MacCausland John 22Feb.11
Machen Robert 24Oct.12
M'Clellan Sam. Wal. 9Feb.15
M'Clintoch Wm. B. 12Sep.22
M'Cormick Shs. 21June13
M'Crea Rob. C. 20Nov.19
M'Crery David 31Aug.10
M'Curdy John 22Jan.06
M'Daniel Jere. 19Oct.14
M'Donald John 29Nov.93
M'Donald Arch. 22Dec.06
M'Donald James 25Mar.09
Macdonald John 17Mar.15
M'Donald Duncan 8May16
M'Donnell Thos. 18July10
M'Dougall Jn. (a) 26Apr.00
M'Dougall W. H. 9May07
M'Dougall Wm. 11Jan.10
M'Dougall Gec.H. 15Oct.27
16 M'Dowall James 4March15
M'Farlane William 24Feb.15
M'Ghie James 9April08
M'Gilvery John 24April11
M'Intire Wm. 26May14
M'Kean James 4Mar.15
Mackellar Duncan 10May16
M'Kenzie Charles 9Dec.99
M'Kenzie Duncan 10Dec.03
M'Kenzie Alex.(a) 27Dec.08
M'Kenzie E. F. G. 7Jan.09
M'Kenzie Tho. 18Aug.10
Mackie John 27May99
M'Killop John 8May12
M'Kirdy John 8May04
M'Kirdy Robert 4Feb.14
Mackworth Her. 29April11
M'Lean Francis 3June97
233 Maclean Rawdon 7July06
M'Leod Alex. (a) 20Nov.90
M'Leod Alex. (b) 22Jan.06
M'Leod William 10Sept.11
M'Leroth Wm. Bacon 19Sept.15
M'Millan Allan 31Oct.10
415 Macmurdo G.L.A. 24June22
M'Namara Jer. 18Mar.15
M'Namara Theo. 6Nov.16
Macnamara Tim. 29Jan.21
Macnevin John 31Aug.10
Macrae George 27Aug.00
Macredie John 7Oct.93
M'Whinnie Hugh 11Feb.15
450 Madden Chas. 23Sept.19
Madge R. Pepperel 21Feb.15
129 Madrill Chas.P. 14April18
Magan Arthur 16June14
Magin Joseph 4Jan.08
Magrath M. M'. 4June14
Mahoney Jerem. 20Nov.12
432 Mainwaring Edward Reeves Philip 11June07
Mainwaring Benj. 19July14
Maitland Chs. 20Nov.12
Major Timothy 11Aug.09
Malden Charles B. 13Sept.18
Mallard Chas. 29Jan.21
Mallett William 8July95
Mallock John J. 2April18
Malope Edmund 18Sept.09
Maltman Robert 12July14
Manby Edward 28July93
391 Manico Peter S. 16Mar.14

568 Manners R. H. 19Oct.22
Mansel George 29Jan.21
Mansell Benamy 7Mar21
Mansell Wm. 14Sept.96
Mant Jos. Bingham Sept.06
Manton John 17Mar.15
March Jeremiah 11Mar.16
March Charles 16Sept.14
Marjoribanks John 14Feb.20
Markham Geo. 30Oct.80
Markett Augs. 22Dec.09
Marley Robert R. 31Dec.16
268 Marriott Thos. 28Nov. 9
Marsh James 21May10
Marshall John (a) 18Feb. 05
Marshall John (b) 14Feb.17
831 Marshall Geo. Ed. 22Sept.0
385 Marshall Thos. 30July10
Marshall Sampson 3Feb.19
Marshall Jos. (a) 19May13
Marshall Joseph (b) 1July13
Marshall Chas. H. 14June13
Marshall Francis *Jun. Lieu.*
Marshall Wm. 10Feb.15
Marshall James 4March15
452 Marsham Henry Shovell 30June13
Marsinghall Sam. 20Aug.07
Martin Nathl. 19Mar.07
Martin Alex. 29Oct.11
Martin Jos. W. 27May14
45 Martin Wm. F. 15Dec.90
16 Martin W. Henry 6Mar.21
497 Martin Geo. B. 17Mar.21
Martin Hen. Byam 20Mar.23
Martyn William 21Feb.15
Mason John 19Nov.90
Mason Henry Wm. 27Feb.15
Massey John 9April10
Massie Hen. Geo. 9Sept.06
Masterman Charles Henry 14July13
Masters James 22Sept.06
Masters T. J. P. 4Nov.09
Mathews Robt. B. 4May10
299 Mathews Hen. B. H. 13June15
Mathias James 13Feb.15
Matson John 10May11
504 Matson George Wm. 1Feb.15
Maver John 14Aug.94
Maude Wm. Geo. 24July99
Maude *Hon.* Fran. 7Oct.20
Mauger Nicholas 17June09
Maule George 30Aug.06
Maw Richard S. 8Oct.07
Mawbey John 8Feb.15
Mawdesley John 25June10
Max John George 6Feb.06
Maxey Lewis 1May07
Maxey Edward 27May14
Maxfield John 13Mar.02
Maxwell Fra. 26Sept.11
87 Maxwell J. B. 6Apr.20
Maxwell Wm. 9June20
May Step. Yonge 4Feb.15
May Christopher 2Nov.15
26 Maynard Joseph 4March15
Mayne Robert 2Oct.03
Mayne Dawson 5Feb.21
Mayor John H. 7Mar.09
Mayott Wm. 11Feb.15
Mayris Thomas 1Dec.93
Meadows Wm. 1Mar.16
Medley Edward 22Dec.07
Mee John 9Feb.15

Meeck Radford G. 15June10
Meggison W. H. 16Mar.11
Mein John 21Mar.12
Mercer William 30Oct.93
476 Mercer John D. 8Dec.09
371 Meredith Richard 15Aug.06
415 Meredith Sam. 24Nov.15
Meres James 2Aug.94
Merriman Charles 27Feb.15
Miall George G. 11April08
Michell Gilbert J. 2Mar.03
Middleton John 29Oct.11
30 Milbourne C. R. 22Jan.13
Miles Jeaffreson 23July07
Miles Edmund 8Feb.15
Miller William 26April97
Miller Hen. Geo. 7July
Miller Daniel (b) 2Aug.06
Miller Joseph 8Dec.09
Miller Martin 21Mar.12
Miller Alexander 27July12
Miller John 7Feb.15
84 Miller Adlart 18Feb.15
Millett Richard 21Mar.12
Millett John 15Feb.15
282 Mills Wm. 29Apr 20
Mills Joseph 19July21
Miln Robert 11Aug.00
Milne James 24Oct.94
Milne William (a) 18Nov.99
Milne William (b) 19Nov.07
Milner Edmund 28April02
Minster Peter R. 30Oct.93
Mitchell John 26Feb.01
Mitchell Thomas 29April02
Mitchell Spalding 23Jan.06
Mitchell Richard 18Dec.13
Mitchell Matthew 16Aug.14
Mitchell George 3March15
Mitchell L. D. 29Sept.17
Mitchener George 5July06
Mitten William 2Mar.08
Mockler Thomas 31Mar.10
Moe Cheeseman 19Oct.05
Moffat Thomas 20April13
Moffatt John 13Mar.11
Moffett T. W. 23Dec.14
Molloy Michael 5Aug.13
287 Molyneux Wm. H. 31Oct.20
214 Molyneux Wm. 21Feb.22
Monday Edward 7Nov.06
490 Monday John 27June14
Money James 27Feb.00
Monk Geo. M. 23Jan.12
Monk John 13June14
Montagu Horatio 15May18
Montague E. P. 1July14
MontgomeryHugh 22Jan.06
Moodie Robert 80ct.07
Moodie Donald 9Dec.16
Moor Philip 16Feb.15
Moore Edward (a) 1Dec.94
Moore Edward (b) 13Mar.15
Moore John (a) 24July01
Moore John (b) 5May12
Moore John (c) 19Oct. 4
Moore John Jas. 7Nov.09
Moore John Alfred. 7Feb.11
Moore Charles (a) 7Jan.12
Moore Samuel H. 4April14
Moore Howard 27June14
Moore William 12July14
Moore Wm. Hen. 8Feb.15
Moore Joseph Hen. 13Feb.15
Moore JohnArthur 18Feb.15
Moore Henry 18Feb.15
Moore John Hart 14Mar.15
Moore Paul W. 10Oct.22
Moreby Rich. 17Feb.15
Morey Geo. (b) 13Feb.15
Morey John Dol. 27Dec.08
Morgan James (a) 2Sept.93
Morgan William 9April03
Morgan Rich. 6Feb.15
Morgan Robert (a) 9Feb.15
Morgan Robt. (b) 16Mar.15
Morgan Rowland 16Feb.15
Morgan John 17Feb.15
Moriarty James 24Dec.05
Moriarty Redmond 7Jan.12
MoriartyMerion M. 26Sep.14
Morienconrt J. S. 12Sept.93
Morison Jn. 12June07
Morison George 4Aug.09
Morley Wm. 6Feb.15
537 Morrell Arthur 28July09
Morres Elliot 16Sept.16
Morries Andrew 25Aug.06
Morris Robert 14June00
Morris John C. 22Sept.07
Morris Wm. (a) 1Nov.10
229 Morris Wm. (b) 24Aug.13
Morris Rich. 18May14
Morris Peter 10Mar.15
Morris George 18Feb.23
Morrison Jn. 31Mar.13
Morrison R. Js. 3March15
Morriss Edw. John 17Feb.15
Mortimer George 17Dec.13
Morton T. C P. 15Oct.12
Morton Charles 10Dec.16
269 Moss Sidney 28Nov.22
152 Mostyn Hen. Meredith 9Jan.23
493 Mott Pearce Hum. 16Aug.14
Mottley Samuel 20May08
Mouat J. Alex. 11Feb.15
427 Mould John Rawe 16Aug.94
Mould Rd. Cotton 12May07
Mounier William 31July95
Mourilyan Ed. 31Jan.06
Mowatt William 21Mar.03
Mowbray Thomas 2Feb.13
Moxey Benj. S. 9Aug.96
Moxon James 27Mar.13
Moyses Choyce W. 11Mar.15
Mudge Robert 21Feb.15
Mudge George 21Feb.15
52 Mudge William 19Sept.15
Muir Thomas (a) 14Aug.94
Muir Thos. (b) 21Aug.06
Muller Henry 4Nov.03
497 Munbee Valentine 1Sept.14
Mundell John 10Jan.01
Munro Andrew 20Nov.12
Munro John 3Feb.15
Munro Matthew 4Mar.15
Muriel William 5Dec.12
Murray James C. 11July97
Murray James (a) 4Dec.02
Murray Jas. (b) 1Feb.15
Murray James H. 12Dec.12
Murray John (b) 5Oct.07
Murray Alexander 5July13
Murray Wm. H. 4Feb.15
16 Murray John S. 9Mar.15
Murray F. A. 6July15

Nagle Arch. 14Mar.15
Nairn James 25Oct.06
Napier Charles 29July94
Napier Charles F. 24Dec.96
178 Narracott William 28May.13
204 Nash Richard John 29Oct.13
Nash William 1Feb.15
Nason Henry 28Oct.09
Nason Richard 21Mar.12
Nazer Henry 2May08
Nazer Kelly 30Dec.08
Neale John (b) 22Sept.06
Neame William 28June08
Needham Wm. 22July95
Nepean John 25Sept.06
307 Nepean Evan 13Feb.15
Netherwood Wm. 3Feb.15
Neve Frederick B. 26Sept.11
Neville James 3Dec.02
287 Nevill William 12Dec.16
Newbolt Charles 21Feb.15
Newell Obadiah 4Sept.81
Newell Julius J. Farmer 4Mar.15
Newenham W. P 23July10
NewenhamNathaniel 1Jan.15
Newton Rob. 3Feb.15
Newton James 2Mar.15
84 Newton C. J. F. 4May21
224 Nias Joseph 26Dec.20
Nicholas John 15Feb.15
Nicholls James Thomas 24Feb.15
Nicholls Tho. W. 13Aug.07
Nichols Tho. G. 2Jan.12
Nichols Will.Hy. 29Sept.14
Nicholson Charles 6Aug.05
Nicholson Robert 21Sept.10
Nicholson Rich. A. 18Feb.15
Nickoll Jas. Harvey 6Feb.15
Nickoll Edward 27Feb.15
Nicolas Wm. K. 15April09
Nicolas N. H. 20Sept.15
Nicolls Jonathan 19Oct.07
Nicolls R. Trafford 3Mar.15
Nightingale D.T. 21Sept.12
Nind Philip 17Mar.10
Niven James 12Oct.08
Nixon James 3Jan.12
Nixon Horatio S. 17July19
Noble Francis 28June08
Noble Wm. Black. 27Aug.14
Noble George 16Mar.15
Nops John George 11Sept.10
Norcott Edmund 10Feb.15
Norie Evelyn 12Sept.06
Norman Masters 5April14
Norman Alfred 17Feb.15
Norrington Ch. H. 11Feb.12
Norris Joseph 22Feb.12
Norton Nathaniel 3June08
Norton Rich. 9Aug.14
Nott John Thomas 18Oct.10
Notter William 18May95
Novosielski M. 19Dec.06
Nowell William 21Mar.12
Nugent John 15Jan.00
426 Nurse Hugh 5Dec.22

Digitized by Google

8 Oake Josiah 2Mar.15
Oakeley Richard 16July10
Oakes Edmund 1July14
Oakes Orbell 14Oct.20
O'Brien Andrew 25April07
233 O'Brien Jos. (b) 10Oct.14
O'Callaghan Henry John 25Feb.15
O'Connell M. F. 14Feb.15
Ody William 21Dec.09
Ogbourn George 18Mar.15
Ogilvie William 27June01
Ogilvie Henry 7Feb.12
Ogilvie Simon T. 16Sept.16
Ogle Henry (a) 6Mar.15
118 Ogle Henry (b) 1July22
4 Ogle Thomas 20Aug.17
O'Hara Wm. C. 4Feb.15
O'Hea Daniel 26Jan.05
O'Hea Matthew 4Feb.15
Okes Charles 18Feb.07
Oldfield William 11Aug.01
Oldmixon J. Wm. 11Feb.12
Oldmixon William Henry 24Feb.15
Oldmixon Geo. 1June15
Oldrey William 7July12
Oliver Wm. S. 26Sept.99
282 Oliver Robert 22Feb.10
Oliver George C. 3Mar.15
O'Neill Robt. G. 20Mar.15
O'Reilly John 2Nov.15
Orlebar Orlando 14Mar.11
Ormond Francis 3Dec.10
Osborn John 22Jan.06
Osborn James G. 16Aug.11
Osmer Thomas S. 26May95
92 Otway Robert 14May12
Overend Henry 9Jan.08
Owen Owen 7May02
Owen Bell Robt. 1Aug.11
Owen Edward 19Sept.15
304 Owen Richard 16Feb.21
Oxborough Wm. 23May96
Oxford John 19July21
Oxley John 28Nov.07

Pace Edm. H. 20Jan.21
Packer Joseph 16May00
Packman Rob. Cha. 1Feb.15
Paddon Silas H. 20April04
Page J. H. St. John 11Oct.94
Paget John 20Dec.06
339 Pain Stephen 23Oct.06
Pain Martin 7Feb.15
Paine Reuben 19Jan.09
Palk Robert 23June01
Palmer Arthur 8Nov.08
Palmer Edw. Gas. 19Oct.09
Palmer George 20Nov.12
Palmer Wm. (b) 25Apr.15
252 Palmer Chas. 26Dec 20
Panton Paul G. 7Feb.12
Pardoe William 12April97
Park John Steele 16Feb.15
Parke Henry 8Oct.77
Parker William 16Mar.01
Parker Henry D. 11April03
Parker Charles (a) 21Mar.12
432 Parker Chas. (b) 17Sept.16
194 Parker Chas. (c) 20Jan.20
191 Parker John 29Nov.14
Parker William F. 3Mar.15
Parker Walter Turner 17 Mar.15
Parker Robert 20Sept.15
Parkes John 1Feb 15
Parkin Jas. L. 1May18
Parkman John 20Nov.12
Parks Abm. 15Mar.15
Parkyns George 16Nov.11
Parr Alex. F. 2April06
Parry Henry 16Aug.11
Parry How. Lewis 10Mar.15
Parry Edw. I. 28Nov.20
Parsons William (a) 18Feb.96
Parsons William (b) 21Feb.15
Parsons Geo. S. 25Mar.09
Parsons John 3Feb.15
Parsons Timothy 9Mar.15
Pascoe John Eyre 7Mar.15
Pasley James 20July00
Passingham Aug. R. L. 15May19
Passmore John 30Dec.08
Paterson W. Love 20Jan.09
Patey Charles 29Nov.90
Patey George Edward 20July13
Patriarche Charles 26Nov.99
99 Patten Fred. 19July22
Patterson William 21Feb.15
Patton Thomas 21Mar.12
Paul Edward 9Nov.06
504 Paulson Jno. Thos. 29Mar.22
Pawle Christopher 19Jan.96
Pawle Richard 3Nov.07
Payne William 9Oct.95
Payne Richard 13Feb.15
Paynter Charles 27June14
Paynter John M. 11Oct.14
Peace Richard 22April11
237 Peacock Samuel B. 2Mar.15
Peake Charles 1July14
Peake Hen. Fred. 8Feb.21
Pearce William 19Dec.04
458 Pearce Robert (a) 25Feb.12
Pearce Robert (b) 5April14
Pearce John Jones 9July14
Peard George 5July15
Pearl James 21Dec.08
Pearse John 29Dec.00
Pearse Thos. (a) 1Aug.07
Pearse Thos. (b) 16June12
227 Pearse Joseph 22July13
Pearson Charles 8Nov.08
Pearson Thomas 27Feb.15
Peat John Green 17Mar.15
Pedder George M. M'Kenly 30Sept.09
Peek George 19April94
Peel John H. 16Aug.20
Peirson George 11Oct.14
203 Penfold Geo. Stuart 15Feb.23
Pengelley Henry 21Mar 19
Pengelley John 8Feb.15
525 Pennefather W. W. 22Aug.21
Pennie John C. 29Apr.02
Pennington Thos. 4May14
Perceval Richard 6April15
Percy Philip 20March00
Perkins William 2Aug.99
Perkins Hen. A. 16Mar.14
Perry Swift 10Oct.96
Petch Wm. Tatton 27June14
Peter Robert 27Aug.
Peter Wm. Frank. 30Nov.09
Peters Lewis Chas. 29Aug.12
Petley John 4Aug.99
Petley Horace 4Sept.01
Petrie Peter 30July16
Pettet John Bent. 19May97
Pettet Mark 29Mar.15
Pettman Richard 15Aug.10
Pew Geo. 16Sept.16
Peyton John 27June14
Peyton Rica. 26Aug.22
Phelips Tho. 17Jan.22
Phelp Cecil Tufton 28Mar.15
Phepoe John 13June09
Phibbs Matthew 9Feb.15
Philipps Rich M. 3Nov.90
Philipps J. P. 6Mar.15
Philips John 7Mar.15
Phillipps Hen. C. M. 10Mar.14
Phillips Rich. Ch. 26Nov.08
Phillips Edward 20Nov.12
Phillips Frederick 7do.15
Phillips William 6Mar.15
Phillips John W. 20Sept.15
Philpot Steph. Daw. 14Jan.08
Phipps James 15Aug.06
146 Phipps Thomas 11Dec.07
Phipps William 11Sept.10
476 Picking William 10Oct.07
Pickmore Fr. John 9Dec.11
Pickthorn John 3Mar.08
Pierce Thomas 1Sept.07
415 Pierce George 21Mar.12
Pierson Wm. Hen. 24Dec.05
154 Pigot George 20Jan.17
Pigott John 24Feb.15
Pike Walter 20Feb.05
Pike Thomas 25Mar.07
Pike Abraham 15May07
Pilch Wm. 24Sept.14
Pinhorn Wm. 20Jan.18
Piper Edm. John 21Nov.12
Pitfield J. E. C. 9Jan.15
Pitman William 31Jan.06
Pitt William (a) 10April06
Pitt William (b) 29Jan.14
Pitt E. Wm. 11Mar.09
602 Pitts Edward 7Mar.15
16 Plaggenborg Edw. 15Mar.15
Plaine John 3Sept.05
Platt John 7Nov.93
Plowman G. 25May98
Plucknett T. A 4June14
552 Plymsell Amos 18Feb.13
Poad James 24Aug.12
Poate James 22Dec.00
Pocock Wm. I. 1Aug.11
Pococke Richard 7June08
Podmore J. G. K. 14Mar.15
Pointon Samuel 13Mar.15
372 Pole John 1Jan.21
Pollard John 14Nov.06
Pollard Charles 9Dec.09
Pomeroy G. F. 2Mar.19
Ponsonby John 8Aug.01
Pook Henry 9Apr.00
Pook John 5June17
Pooley George 27Dec 20
Poore William 2Mar.09
Poore John 25Feb.15
Porter Geo. Davis 18Nov.99
Porter Wm. 10Aug.14
Postlethwaite Edw. 2Mar.15
Potter Donald 6Oct.00
Potts John 7May08
Powell Geo. Eyre 22Jan.13

Digitized by Google

41 Powney John 8May08
Prangnal Frederick 6Mar.15
Prattent John 10Mar.15
Prescott Thos. L. 12July97
Preston Henry 18Nov.09
Preston Thomas 28Feb.15
Preston Edward 20Sep.15
177 Preston William 22Mar.23
Prettyman George 17Feb.15
Price James H. 17July05
Price Francis S. 30Jan.06
Price David 23Feb.15
Price Hugh 28Feb.15
467 Price Thomas 1July22
Pridham William D. 1July15
Priest Joseph H. 9Dec.03
Prince John 7Nov.06
Pringle William 3Sept.04
Prior Henry 5Feb.06
Pritchard Robert 9Sept.01
Pritchard Sam. P. 4Mar.05
Pritchard Rich. D. 26Oct.07
Pritchard Jn. W. 22Sept.08
467 Proby Henry J. P. 23Feb.08
Proby W. H. B. 9Jan.14
Prowse W. Jones 22May09
Prowse Wm. 16Aug.14
Prust Barth. 25Mar.92
Prynn Parkins 10Oct.00
575 Puckford James 8Sept.21
269 Puget Wm. Dav. 22July22
Puget Hen. Joseph 20Mar.23
Pugh John D. 17Mar.15
Puleston John 1July99
Pullen William 16Nov.09
Pullen Sam. 16Mar.15
Pulling James 23Feb.15
Pulton Rich. 14Feb.15
Purchas William 6Feb.12
Purchas Francis 13Mar.15
Purches James U. 26July04
Purvis William 16Feb.15
633 Pyke John 16Nov.21
Pym Richard E. 1Aug.15
Pyne William 21Mar.18
Pynsent C. A. M. 16Mar.15

Quarry Michael 17May09
Quelch John 11Feb.97
Quill Richard 7Feb.12
Quin Michael 16July12
Quin William H. 9Jan.13
Quin Henry 28Dec.20

Raban R. B. 29Nov.14
Radcliff John 16Sept.16
Radcliffe Stephen 28Feb.15
956 Radcliffe Wm. 16Sept.16
Radford William 22Feb.15
Raffington S. B. 18Mar.15
Rainier John 9Jan.21
Rains James 2Dec.93
Rains John 18May97
Ralph Robert 18Mar.15
Ramsay Joseph 21Dec.08
Ramsay Edward 4May16
Ramsay Robert 21Feb.15
289 Ramsden Frank 7Nov.18
Ramsey Samuel 11July11
Ramsey Thos. 11Mar.15
Ramsay Wm. 8Sept.21
Ramshay George 22Aug.07
Randall Daniel W. 20Jan.06
Randall Henry 22Feb.15
Ranwell William 21Mar.12
Ratsey Thomas 10Feb.97
Ratsey Nathaniel 22Jan.06
Raven Michael 28May08
Rawdon Chas. Wyndham 11June22
Rawle Richard 26April01
Rawlins Thomas 26Sept.19
Rawlins Robert D. 1Feb.15
Rawlinson C. Jas. 15Mar.10
Rawstorne James 3Mar.15
Raymond George 17Feb.15
Rayner Edmund 25July94
Read Thomas 20Feb.05
Read George (a) 22Sept.07
Read George (b) 27Feb.15
Read John 3Mar.15
Reddie Peter 13May19
Reding Edward 17Aug.01
Reed Anthony 15June10
Reed Richard B. 19Nov.11
Reed N. John 11Mar.15
Rees James 2Aug.06
Rees William S. 1Aug.11
Rees William Lee 15Sept.13
87 Reeve John 22Feb.08
Reeves John A. 14Feb.15
Reid Sir John, Bt. 12Mar.81
Reid James (a) 25April09
Reid James (b) 6July14
Reid Curtis 10Oct.09
Reid Charles 10Feb.10
Reid Thomas L. 5March12
Reid Henry 24Feb.15
224 Reid Andrew 26Dec.20
Reikie William 8Mar.00
52 Reitz John Jas. 16Nov.21
Renens Henry 16Feb.15
Rennie James 13Mar.11
Renou Timothy 2Jan.12
Renwick William 13Apr.95
Reynolds George 10July94
Reynolds William 16Apr.12
Reynolds James 1Mar.15
Reynolds Vessey J. 16Mar.15
Reynolds Lewis 29Jan.21
Rhind Wm. Graeme 24Feb.15
Rice Henry 9Nov.08
Rice David 2Feb.13
Rich Henry 26Nov.08
Richards Geo. S. 7May04
Richards Edward 12June07
Richards Hen. Lord 12Nov.09
Richards Edwin 26April11
Richards Harry B. 12Dec.12
Richards Wm. (a) 10Dec.13
Richards Will. (b) 7Feb.15
Richards Isaac 19July14
Richards John 3Aug.15
Richardson David 6Sept.82
Richardson H. 2Aug.94
Richardson Fran. 18May96
Richardson Jn. (a) 13Aug.00
Richardson Clem. 15Aug.01
526 Richardson W. (b) 19Oct.06
Richardson C. W. 22Nov.09
Riches Thomas 29Jan.14
Richie William 11Feb.15
Richmond Henry 5Oct.19
Richmond Thos. 6May22
Rickards John 13Nov.07
Ricketts George 12Aug.09
Ricketts Chas. S. 14Dec.09
Ricketts Jas. Wm. Otto 18May15
Ricketts Cornwallis 20Mar.23
549 Rideout Samuel 21Sept.07
Rider John 2Feb.15
Ridge Thomas R. 14June99
Ridgway Daniel 20Jan.10
Righy Peter 18Aug.18
Rigmaiden James 21Mar.12
Ritchie Thomas 10July12
Rivers William 1Jan.06
Rix George A. 22July16
Roberts James W. 1Dec.78
Roberts Edw. (a) 7Mar.95
Roberts Edw. (b) 5April97
Roberts Edw. (c) 10Nov.10
Roberts John (a) 27Mar.95
Roberts John (b) 24Aug.99
Roberts John (c) 16Sept.16
Roberts Wm. (b) 2Feb.15
Roberts Francis 3May11
Roberts Benjamin 24Oct.19
Roberts Eldred 2Feb.15
Roberts Lazarus 7Feb.15
Roberts Duncan 15Feb.15
146 Robertson Wm. (b) 26Feb.10
Robertson John (b) 8Mar.15
Robertson Jas. B. 18Jan.06
Robertson Bow. R. 6July11
Robertson Adam 21Mar.12
Robertson Alex. 7June14
Robertson Jas. (a) 17Mar.15
Robertson Jas. (b) 12June17
Robilliard Nich. 31Mar.18
Robins T. L. (a) 24June93
Robins Wm. S. 17Mar.15
Robinson W. M'D. 2April05
Robinson Geo. (b) 16Feb.15
Robinson Chas. (a) 13Nov.09
1371 Robinson Alfred Sam. 2Jan.10
544 Robinson Louis A. 7Feb.12
Robinson Chas. C. 21Mar.19
Robinson Thos. P. 21Mar.12
Robinson Edward 15April13
Robinson Abraham 7Feb.15
Robinson Joseph 9Feb.15
Robinson The. 28July19
Roche John 23Oct.06
944 Roche Joseph 3May14
Roche Hugh 21Feb.16
Rochfort Robert 26April11
Roddam Wm. 17Aug.19
Rodger William 27Feb.15
Roe Robert Brad. 10May10
Roebuck Henry 10Mar.15
Roepel Juste P. 10Aug.14
Rogers George 1Aug.03
Rogers John 6Oct.93
Rogers James (a) 29Oct.08
Rogers James (b) 10Dec.11
Rogers Philip 19Sept.09
Rogers Edw. 10Feb.15
Rogers Thomas 6Mar.15
Rogers Frederick 8Mar.15
Rolfe William 5July13
Rolleston James 8June11
Romney Fran. D. 9Mar.09
445 Rooke Leon. Chas. 15Oct.18
Rootes John 3Feb.10
Rorie John James 4Dec.98
Rorie George 25Mar.09
Roscow Sam. (a) 25Jan.96
Roscow Sam. (b) 4May09
Rose Abraham 2Mar.20
Rose John 6Aug.01
Rose Thomas Bar. 20May12
Rose Charles 10Mar.15
Ross David 7July95
Ross G. Adam 28Sept.89
Ross Charles Hen. 13Mar.11
Ross Richard Col. 20Nov.12
Ross Alexander 21Feb.13
Ross Chas. Alex. 24Feb.15
Ross Robert 10Mar.15

Digitized by Google

493 Ross Chas. W. 15Oct. 16
Ross Thomas 20Mar 22.
Ross Jas. Clark 26Dec.22
Rosson William 21April95
502 Rothery Thos. H. 4Feb.14
Rothery Thos. 7Feb.15
Rothery John 8Feb.15
Rotton Edward 16June14
Rouse John Wood 24Aug.07
Rowan Edward 19Oct.07
Rowe Joshua Lat. 16Jan.97
Rowe James 16Aug.14
Rowland Jas. 9Feb.15
Rowlands JohnS. 29March13
Rowlinson Wm. H. 18July10
Roy James 27Oct.14
Royer Charles 19Nov.04
Rubidge Charles 29Oct.06
Rubidge Robert H. 2June08
Rudall William 10May09
Rude John 15April03
Rule William 4Feb.15
Rumley James 23Feb.15
Rusden James 4Sept.07
Russell John (a) 25Nov.08
37 Russell William 10Nov.13
Rust Robert 6Dec.13
Rydent Edward 16Sept.16
Ryder *Hon.* G. D. 28Sept.19
Rye George Hub. 8Mar.09
Rymer Henry 29Jan.21
20 Ryves George Fr. 24Nov.10

391 Sabben James 10Sept.10
Sadleir Richard 21May19
244 Sadler Benj. P. 25May18
St. John James 20Sept.08
St. John Wm. O. 21July10
St. Quintin James 7Jan.14
Sainthill Rich. T. 23April12
Sainthill Alfred 16Sep.16
524 Sainthill Geo. A. 20Feb.19
Salkeld Thos. 4Feb.15
Salmon John 24June07
Salter Daniel 26Nov.09
Salter John 26Oct.13
Salwey Theoph. 25June96
Samwell William 17March95
Samwell Peter 6Feb.98
Sanders John H. 23Sept.06
Sanders William 7Jan.09
Sanders James 28Oct.12
Sanders John 6April15
Sanderson John P. 26July15
Sandey William 25Sept.01
Sanford George 12June11
Sangster Robert 31May00
Saukey Henry 21March19
Sarratt Geo. Hen 1July15
Sarsfield Dominick 14Feb.15
Savage William 17Sept.06
Savage Wm. Hy. 13Dec.13
Savage James 2July16
Saville Geo. A. 13Nov.02
181 Saumarez Thomas 4Mar.15
524 Saunders Geo. L. 26Dec.02
Saunders Thos. (a) 25Nov.09
Saunders Thos. (b) 25May19

532 Saunders Wm. Clewes
6May22
Saunderson Jas. 25April15
Sawyer Samuel 10Aug.93
537 Sawyer John J. 18June18
Sayer George 11Nov.09
Sayer Wm. Fred. 6Dec.13
289 Sayer Robert Rd. 8June15
Sayes Robert 17Nov.90
92 Scallon Robert 23June98
Scanlan Thomas 20Nov.12
Scanlan Richard 8Feb.15
Scantlebury J. C. B. 4Oct.14
Schaw Fred. Dav. 8Feb.00
Schultz George A. 22Jan.06
99 Scott Edward H. 12June07
Scott Edmund 4May10
Scott John 24Aug.14
Scott Edw. Wm. 15Feb.15
Scriven John B. 4Jan.10
Scriven Thos. Swain
26Dec.22
Scrymgour Wm. 15Mar.15
Scudamore W. J. 30April12
Seale Charles H. 15July09
Seaton John 9Mar.15
Seavers Jeremiah 26March94
Selbie John 15Mar.15
Selby George 20May11
Selby Samuel 27Feb.15
Selby William 1Mar.15
283 Senhouse Edw. H. 23May07
Senior James 4Mar. 5
Seppings John M. 14Oct.93
Servante J. H. 5Aug.09
Setford James 24March07
Seton James G. 18May15
Sewell Henry F. 10Dec.10
Sewell F. T. D. 9Oct.21
Seymour John C. 16July13
Seymour Edw. W. 16Feb.15
Seymour Mathew C. 8Mar.15
Seymour Thomas 14Nov.16
Seymour Miles 12sept.22
Shacklock Edw. 30Apr 21
368 Shairp Alexander 9Mar.15
Shakespeare Arthur 3Apr.10
Shambler James 6Feb.15
Shapcote Thomas 19Mar.11
Sharp William 2May94
Sharpe Robert 13Mar.15
Sharwell Benden 25Feb.15
Shaw William 3Aug.96
Shaw Charles 1Feb.15
Shaw George (a) 20Feb.15
Shaw George (b) 20Mar.15
Shebbeare Robt. 30Nov.13
Sheils Jas. Wal L. 1July14
Shennan George 21Feb.15
Shephard William 8Feb.15
Shepheard Jos. W. 18Oct.09
Shepheard William 24Feb.15
Shepherd Benj. 29May11
Shepherd John 2Feb.13
Sheppard Wm. D. 23July08
Sheppard Ponsonby 4Feb.14
Shepton Henry B. 16June14
Sherer Joseph 26Dec.22
Sheridan Henry 11Sept.11
Sherwin Thos. C. 22July96
Shewen Daniel 19Aug.99
Shewen Hen. Tho. 3Jan.00
Sherwood Wm. 8Apr.20
Shield William 15Jan.02
Shillingford Alex. 28Feb.15
Shipley James 17April10
Shipton Jas. Maurice
25June10
Shirreff Patrick 9Feb.15
Shirreff John 4Dec.22
Short Joseph (b) 13Mar.15
Short Arthur 1July15
Short H. M. 3Aug.15
Shortt Charles 15July21
Shrapnell James 14Nov.10
575 Shuckburgh T. S. 30July13
Shuldham Molyn. 15April09
Shuttleworth Peter 21 Feb.15
Silver Jacob 17Jan.81
Simkin Tho. Allen 7Nov.06
Simkin William 14July13
Simkin John 28Feb.15
Simmonds R.W. 15Sept.95
Simmonds Geo. 17April09
Simmonds Tho. 6June13
Simmons Edw. 14May11
Simmons Geo. Val. 10Mar.15
Simmons Chestney 16Aug.19
Simms Benj. Symes 22Feb.15
Simonds Rich. S. 20Nov.12
Simpson John (a) 31May98
Simpson John (b) 28July06
Simpson John (c) 14Dec.11
Simpson Sam. Ash 4May04
Simpson Thos. (a) 21May07
Simpson James 18Feb.15
Simpson Æmilius 2Mar.15
Sims And. 15Feb.15
Sison Samuel 20Aug.07
Sisson John M. 1Aug.11
Skardon G. B. 4Feb.14
Skead Thomas 21Dec.06
Skelton Jeremiah 27Aug.09
85 Skene James 28Apr.15
Skene And. Motz 26Dec.20
Skinley John 12Feb.17
Skynner John 8March02
Skyring Wm. Geo. 20Mar.23
492 Slade Henry 12Nov.08
Slade Frederick 26Sept.11
8 Slater M. A. 12Feb.21
Sleigh Francis 27Oct.00
Sleigh Alfred 2Nov.15
Slingsby Joseph 3Feb.15
Sloan George 30Dec.12
Sloly James 13Mar.15
Slyman Dan. 16Mar.15
Small Wm. Arch. 17Dec.12
Smart Benjamin 31July11
Smart William 23Feb.15
13 Smart John N. 28Nov.15
Smart Robert 11Sep.20
Smith John (a) 29Aug.93
Smith John (b) 7April94
Smith John (c) 14Aug.01
Smith John (d) 10July02
Smith John (e) 21May07
Smith John (f) 19July21
Smith James (b) 3March95
Smita James (c) 12Feb.05
Smith Benjamin 9Nov.98
Smith Wm. (a) 19March98
Smith Wm. (b) 4July01
Smith Wm. (c) 24Dec.07
20 Smith Wm. (e) 14July13
Smith Thomas (a) 5Sept.00
Smith Thomas (b) 29Nov.08
Smith Thomas (c) 3Mar.15
Smith Wm. Harris 10Aug.01
Smith Michael 8Oct.02
Smith W. Murray 22Jan.06
Smith Francis 2Jan.06
Smith Marmad. 27Dec.08
Smith Horatio S. 27Jan.09
Smith Wm. Henry 8Feb.09

Digitized by Google

Smith John Wyater 12July10
Smith Edward 26Feb.12
438 Smith Charles 13May13
Smith John Sam. 16June13
Smith Geo. Sydney 21Jan.14
Smith John W. 13Mar.15
Smith Andrew (a) 28Aug.15
415 Smith Andrew (b) 7Aug 19
179 Smith George (a) 20Sep.15
Smith George (b) 20Jan.21
Smith Fred. Abm. 10Apr.20
Smith Henry (a) 19July21
220 Smith Hen. (b) 9Jan 22.
203 Smith Wm. Forsyth 21July21
Smith Christopher 9Nov.21
Smithers George 23Aug.11
Smithwick Henry 28Nov.12
Smyth T. Wm. A. 16Mar.08
Smyth Spencer 2June12
Smyth Geo. Thos. 23Nov.14
Snell Robert (a) 7Nov.06
Snell Robert (b) 26Sept.12
Snell Jno. Coxetter 17Oct.08
Snell William 4Dec.11
Snellgrove Henry 1Aug.11
Snow Robert 21Feb.15
Snow Thos. Rowles 9Mar.15
Snow Wm. John 7Sep.15
Snowey William 4June14
Somerville Wm. (a) 17Dec.93
Somerville Wm. (b) 10July15
Somerville Geo. F. 7May05
608 Somerville John 3Jan.14
Somerville Jas. B. 9Nov.21
Soper Richard 13July06
South Wm. Wilson 13June03
Southcott Edward 15Aug.99
Southey William. 17Sept.14
Spark Thomas 15Oct.12
Sparkes J. Hindes 16Feb.94
Sparrow Francis 26June07
Sparrow Meyrick Bodychen 21April13
Spearing George 8Sept.57
Speck William 28Feb.09
Spence David 7Aug.94
Spence Charles 7June02
Spence Hen. Fran. 21do.12
Spencer Chris. 21Sept.95
Spencer Sam. 18Oct.06
Spiers William 3Jan.11
Spiller James 10May12
Spink James 16April06
218 Spong Geo. 7Jan.20
Spratt James 24Dec.05
Sproule Benjamin 7April01
Spurin John 10Mar.15
Spurway John 8July14
Stanbury Wm. 4Feb.15
Stanbury Philip 17Feb.15
Stanes James 20Mar.15
Stanley Henry 6Nov.93
Stannus James 6Feb.15
Stanton James 5Oct.02
Stapledon Arthur 25Dec.05
Stark Peter 8July14
Stead Tho. Fisher 27Feb.15
Steane John 18Feb.15
Steddy John 25Oct.15
Steele George 27Feb 94
Steele Elmes 26March05
Steele Joseph 24Jan.11
Steele H. P. 22Nov.15
Steenbergen Jas 8May07

Steevins J. Har. 11Feb.15
Stephen John 23Feb.15
Stephens Edward 11Mar.96
Stephens W. L. 9Oct.21
Stephenson John 19Feb.00
Stephenson Thos. 24Aug.14
Sterne William 23Aug.13
Stevens Jas. Agn. 7July12
Stevens Charles 13Mar.15
Stevenson Edward 29Jan.08
Stevenson Chas. G. 27Oct.08
Stevenson Wm. 13Sept.13
Steventon Thos. 31May99
Stewart James (a) 27do.95
Stewart James (b) 14do.11
Stewart Charles 7Sept.98
Stewart Thomas 2April04
Stewart A. Gardner 9April14
Stewart E. Brenton 1Sept.14
Stewart Fred. A.B. 25April15
Stewart Ths. Dil. 19Sept.15
Stewart G. Graham 15Oct.16
Stewart Keith 1May19
Stiles Samuel C. 7Feb.12
Stiles John 21Mar.12
Still William 7Sep.15
Stirling Alex. Ga. 14Oct.96
Stirling Charles 15Oct.12
Stirling Thos. 20Sept.16
Stock William 7July07
Stockdale Chas. B. 8May12
Stocker Stephen 1Feb.15
Stocker Walter B. 16Sept.16
Stoddart J. Douglas 15June15
Stokes John (a) 19June95
Stokes Wm. Smith 1Nov.11
379 Stokes Pringle 2Mar.15
Stone James (a) 31Mar.00
Stone James (d) 15Feb.15
Stone William (a) 29May01
Stone William (b) 16May12
Stone Thomas 29Jan.11
Stone Valentine 1Feb.15
Stopford William 25Sept.06
268 Stopford Thomas 20Oct.11
Storey James 28April10
Stother John M. 9Nov.08
Stovin Geo. Chas. 30July10
Stow Geo. Fuller 23April22
Strange Thos. (a) 15Feb 15
Strange Thos. (b) 16Sept.16
Stratford Wm. S. 11Mar.15
Street John 7Mar.03
Strettell Will. Thos. 24Feb.15
Strong Thomas 5Feb.06
Strong Samuel 19Dec.07
Strong Wm. 18July10
Strong James 16Sept.16
Stronge Chas. 9Feb.15
Stroud Henry 9Mar.15
536 Strover Thos. 7Aug.12
Strover Samuel 5Feb.14
Strugnell W. Baker 18July14
Strutt Isaac 18May96
Stuart Jas. Grant 19Sept.06
Stuart Richard 14June09
Stuart Chas. Fras. 4May10
445 Stuart Robert 21Mar.12
Stuart James (a) 11Oct.14
Stuart James (b) 23Dec.14
192 Stubbin John 23Feb.15
Sturgess Wm. 20Oct.08
Styles William 5Jan.96
Sudbury John 17Feb.15
Sullivan S. Hood 24Nov.08

493 Sulivan Dan. Hunt 3Feb.15
Sulivan Jas. Inglefi. 25Feb.15
Sulivan James Reading 6April15
Sullock George 21Mar.12
Sumpter Nicholas 28Feb.15
Sutherland Robert 22Nov.02
Sutherland John 13Aug.06
Sutton Charles T. 27May13
Sutton William 2Nov.15
Swain Thomas 22April08
Swainson Wm. 13June15
Swan Oliver 11Feb.15
Sweeting Wm. 16Sept.16
Sweetland Hen. 8Feb.15
931 Swinburne Chs. H. 14July18
Swiney William 10Sept.09
Syer Dey Richard 2Nov.09
Syfrett William 4Dec.11
Sykes Joseph 1Sept17
Syme George 26Oct.13
Symes Aaron S. 16Sept.15
Symmes H. Alfred Sydney 18Mar.15
Symonds W. Ley 6Oct.01
Symonds William 14Oct.80
Symons James (a) 26Aug.96
Symons Wm. Jos. 23June01
Symons Wm. Hen. 22Oct.05

Tait James 31July08
26 Tait Alexander 1June14
172 Talbot Charles 7Jan.23
Tamlin Thos. 1Nov.17
Tamplin William 15Feb.01
Tancock Sam. 15Mar.15
Tandy Daniel 22Nov.00
Tandy James 2Feb.15
Taplen Thomas 18Oct.08
Taplin John 15Feb.15
Tapp William 14May94
Tardrew George 26April11
Tatam William 27Nov.00
Tatlock James T. 21Mar.15
Tattersall Edmund 7Nov.06
Taylor George Rt. 20Feb.15
Taylor William 24July94
Taylor John (a) 2April06
176 Taylor John (c) 21Mar.19
Taylor Joseph 17Feb.15
Taylor Edw. Sam. 18Feb.15
Taylor Charles (a) 28Nov.10
Taylor Charles (b) 28Feb.15
Taylor Rob. 29Jan.94
36 Taylor Wm. Norton 2Mar.93
Teed Rd. Mantson 18Sept.09
Teed Roger Bidgood 4Mar.15
Temple Henry E. 26Sept.14
Templeman J. W. 4Nov.01
492 Templeman John 16Aug.20
Templer Richard 6Dec.96
328 Thackeray Fred. 20Oct.21
Thelwall Bevis 25Aug.07
Thew George 26April11
Thomas Richard 1Dec.84
Thomas James (a) 21July94
Thomas James (b) 2Feb.08
Thomas Edm. F. 30Aug.98
Thomas Thomas 5Jan.99
Thomas John 22Aug.99
Thomas Geo. (a) 26Sept.99
476 Thomas Joseph R. 21Oct.11

Digitized by Google

Thomas Wm. Geo. 13May12
Thomas Robert 28Feb.15
ThomasWm. Edwin 1Mar.15
Thomas Rob. Stric. 11Mar.15
Thomas Robinson 17Mar.15
Thomas Wm. 26Aug.92
Thompson Jos. (a) 21July95
Thompson Chas. 15Mar.97
Thompson Jos. G. 22Jan.06
Thompson J. T. 31Jan.06
Thompson Josiah 31Jan.06
Thompson John (a) 7June09
Thompson John (b) 23Feb.15
Thompson J. Last 17Dec.10
Thompson And. Hermon 21Mar.12
Thompson Fred. 3Feb.15
Thompson And. 18Mar.15
Thomson W. Aug. 20Oct.06
Thomson Chas. 30Nov.20
Thorley Rob. John 8April05
Thracston Henry 9Aug.02
Thresher Henry 1March15
Thurtell Edw. 3Feb.15
Thurtell Charles 20Oct.91
Tickell Richard 30Dec.13
Tilley James 21Mar.12
Tilly Charles 7Oct.07
Timins George 2May97
Timins C. Sheldon 18Oct.99
Tincombe George 4May10
Tindal Chas. 7Nov.06
Tindale Joseph 8Sept.00
Toby J. Walter 18Nov.90
Tod John 1March15
Todman William 8July98
Toker J. Buck. 3Feb.20
Tolcher Edward 22Aug.21
Tomkins H. W. 16Sept.16
Tomlinson Nich. R. 16Jan.10
TomlinsonRobt. C. 14July13
Tonge Wm. Norris 2Sept.94
Toon Edward 12Feb.17
Topper Geo. Alfred 6Nov.10
Torlesse Henry B. 11May15
Tourane G. B. 9Sep.20
Towers Robert 21Feb.15
Towne John 17Sept.12
Townley Chs. H. 20Sept.06
Townsend Thos. 27June09
Townsend Jos. C. 2Feb.15
Townshend W. J. 15Aug.13
Townshend John 13May22
Tozer Caleb E. 11Oct.19
Trahenne G. Price 13Dec.10
Traill Gilbert 21Jan.09
Train John 6Nov.15
Trant Philip Hen. 10Feb.09
Tredwin Hugh 20Oct.98
Treve John 20July09
Trevurtha Edw. P. 2Dec.89
Trimlett G. N. 1Aug.94
Trant George N. 11Feb.15
Trosahar John 19Aug.93
Tribe Thos. 18Sept.15
Trinder John 17Oct.06
Tripp John Upton 7June09
Triscott Rich. S. 5Sept.16
Trist Robert 24Mar.06
Trotter Robert 15Nov.99
Trotter Hen. Dundas 9Jan.23
Troughton Joseph 7Feb.15
Troughton Nich 4March15
Trounsell G. P. 20Feb.15
Truss William 25July09
Tryon Henry 18March15
Tucker Nicholas 16May97
TuckerWilliam (a) 18Sept.08
Tucker Wm. (b) 26Dec.22
Tucker Jno. Coste 14Mar.08
Tucker Henry 17Aug.12
85 Tucker Robert 3Feb.15
Tucker Wm. Ley 23Feb.15
Tucker John Jerv. 12Sept 22
Tudor John Kelly 15Oct.08
Tull Henry 14Dec.14
Tullis William 7June14
Tulloh Charles 15Aug.08
Tulloh Wm. Izod 16Oct.08
Tulloh John 12Mar.11
Tully Keevy 10Nov.13
Tully John 11Mar.15
Turnbull Robert 18Feb.15
Turner Charles (a) 26Mar.96
Turner Charles (b) 16June07
Turner Chas. (c) 29Sep.15
Turner Robert 17Dec.08
Turner John (a) 13Feb.01
Turner John (b) 13Feb.02
Turner Ethelbert 22Jan.06
Turner Jellicoe 30Aug.06
Turner Francis J. 19Dec.07
Turner Barnard 6Feb.09
518 Turner Charles F. 17Oct.11
Turner Thos. 17Feb.15
Turnour Hon. G. 15Aug.06
Turrell Charles 13Feb.15
Tuson James 19July21
Tuthill Christoph. 20July09
Tweed Robert 10May09
522 Tweed John Powell 26May14
TwiggRich. Elliot 19Dec.07
Twigist Heu. M. 30Oct.20
Twisden John 28Oct.90
Twysden Hen. Duncan 9June15
Tylden Charles M. 1Jan.21
Tyrrell George 9Jan.12
Tyte Robert Wm. 22April02

Vale William (a) 14May08
Vale William (b) 21Feb 15
Vallack Rich. G. 17May07
Vallack George 7May08
Vallack Joseph 19July21
Valobra James 31Aug.99
Vans Randell 18April11
73 Vassall Sp. L. H 5July19
Venus William 14Dec.14
Vevers George 7Feb.15
Vibart Jas. 1Jan.14
Vicary William 8Feb.15
Vickery Robt. C. 28Mar.09
Victor John Geo. 28April07
Vidal Richard E. 10July09
304 Vidal Alex. T. E 6Feb.15
Vignoles John 17Sept.12
Vine Geo. Ballard 1Feb.98
Vine William 21Mar.12
Voller Frederick 24May09
Vosper William 6April96

Umfreville Sam. C. 28Mar.13
Upjohn John 11Dec.07
Usher Wm. Armstrong 30May15
Usherwood Wm. 22Dec.09
Utley John Taylor 1Aug.11

Wade Walter P. 23Jan.06
Wade Wm. John 21Sept.12
Wade George 18Dec.19
Wadeson Charles 28Feb.15
Wadham Robt. A. 31Aug.05
220 Waiuwright John 4Nov.19
80 Wakefield Arthur 5Feb.21
Wakem Nicholas 20Mar.15
Waloet Charles 19May19
Wale Geo. 9Feb.15
Walford William 1June10
Walker James 29April99
Walker George 29Apr.02
Walker Wm. Hi. 28Oct.06
Walker Henry (a) 30Oct.10
Walker Henry (b) 28May13
Walker Benjamin 20Feb.11
602 Walker Wm. (a) 1Aug.11
Walker Wm. (b) 15Feb.15
Walker John 17Feb.15
Walker Edw. I. B. 31March15
Walker Bethune James 24Apr.15
Walker Joseph 20Sept.15
60 Walker Baldwin W. 6Apr.20
Walkie John 20May19
Wall Robert 24Feb.15
Wall John Holwell 28Feb.15
Wall Allen 7Sept.15
Wallace James (a) 14Apl.98
Wallace James (b) 24Oct.07
Wallace Thomas 8Feb.15
164 Wallace Hill 16Sept.16
Waller George 11Feb.15
Waller Richard 16Dec.15
Wallington Chas. 19Nov.08
Wallis William 21Sept.99
Wallis Patrick 15Dec.12
Wallis James 10Feb.15
335 Walmesley James 4July21
Walsh Archibald 24June96
Walsh Russel 8Feb.15
Walters Samuel 8Mar.05
Ward Edward S. 22May99
Ward Richard 18Dec.10
Ward Wm. Rt. (a) 27June14
Ward Wm. Rt. (b) 3Aug.14
Ward Edward W. 18Mar.15
492 Warde Henry 26Sept.11
Wardle John 10Sept.10
Warden William 22Feb.96
Ware Charles B. 16Sept.16
Waring James 11April08
Warner Patrick 7May14
Warr William A. 13Aug.18
Warren Chas. G. 10July97
Warren Thos. H. 19Oct.07
Warren John T. 17Feb.15
Warren Jas. Ferris 5May17
Warrin W. Smith 8Feb.15
Warton Joseph 3Mar.04
302 Washington John 1Jan.21
Waterhouse B. G. 10Aug.14
Waterman John 15July09
Waters Jno. Lawes 26Sept.98
Waters D. Creagh 13Feb.15
Watkins Walter 28Feb.15
Watkins T. Vernon 29Mar.15
Watson James 5July01
Watson William 4Aug.98
Watson Anthony 7Sept.07
Watson Edw. E. 16Nov.08
Watson David H. 3Dec.18
Watt Thomas A. 26Sept.09
Watt William 22Dec.13
Watt John 18Nov.18
Watts Robert 30Jan.01

Digitized by Google

Watts William B. 20June08
Waugh John M. 16Mar.14
Wavell Edward 7Jan.20
Weale Edward T. 1Jan.06
Weatherley Rich. 2May16
Weaver Robert 4June13
Weaver William 20Feb.15
Webb Charles 29July05
Webb Joseph R.R. 17Mar.06
Webb Will. (a) 18Sept.06
Webb Will. (b) 29Mar.15
258 Webb Edward 14June13
Webb Nicholas 19July14
Webb Alexander 16Feb.15
Webster Wm. (a) 23July07
Webster John 10Mar.15
Weddell Sam. R. 8Oct.13
415 Weekes Wm. Burt 21Mar.12
Weir John 29April11
Weiss William 17July11
Welch Cha. 15Nov-90
Welch Richard 26July00
Welch Robert 17Nov.03
178 Welch David 3Feb.12
194 Welch Rt. G. 15Apr.20
108 Welch Arthur 9Feb.22
Weld Daniel 10Sept.99
Weld Richard 29Sept-4
Wells William 23Mar.94
Wells Andrew 29April02
Wells John 28April12
Wells Thos. B. 10Dec.17
Wells John P. 19July21
Welsh George (a) 21Sept.07
Welstead Fred. 17Nov.02
Wemyss Robert 5Nov.14
445 Wemyss Chas. 20April18
Wemyss A. G. 24Mar.19
Wentworth W. F. 13April13
Werge Thomas 14June
Wesley G. N. 16Sept.16
West Henry 16Aug.08
West Wm. Wade 11April10
West Joseph 6July14
West Matt. Thos. 1Oct.
West Geo. 16Mar.15
493 Westbrook E. B. 6July15
Wharton John F. 26Dec.98
Wharton Wm. W. 6Feb.15
Whatling Henry 12Sept.10
Wheatley Francis 8Nov.81
Wheatley J. Hood 9Feb.15
Wheatley Wm. O. 31Jan.21
Wheatley John 9Jan.23
493 Wheeler Samuel 6July14
493 Wheeler John 25Feb.15
Whimper Wm. 29April02
94 Whish W. G. H. 16Sept.16
Whitaker Tho. W. 24Nov.01
Whitcomb Rob. 8Feb.15
178 Whitcombe S. R. 6March15
White William (a) 20Aug.94
White William (b) 24Feb.15
White John (a) 26April00
White John (b) 12Sept.07
White Hugh Brice 15Jan.02
White George 2Nov.09
White Frederic 10Feb.12
White Peter 16July12
White Joseph 6Feb.15
524 White Richard 20Feb.15
White Will. G. 29Mar.15
White Geo. Rob. 19July21
Whitehead Rich. 3Feb.97
Whitehead William 4Mar.15
Whitehead Abra. 29Mar.15
Whitehurst F. J. 20Nov.12
328 Whitelocke J. B. 21Mar.12
Whiteway Sam. 21Dec.08
493 Whitfield Wm. 16Aug.19
Whitmore Nat. C. 11Feb.15
Whittle Henry 16Mar.09
Whyte Nich. Chs. 25Sept.06
Wigley J. Gwyn 30Aug.06
Wildey John 21July17
Wilkie John 4June14
Wilkins Thos. (b) 27Jan.09
Wilkinson Benj. 9April96
Wilkinson Tho. L. 10Dec.10
Wilkinson John 14Aug.11
539 Wilkinson James 26Oct.14
Wilkinson Wm. (a) 23Feb.15
Wilkinson Wm. (b) 15June15
Wilkinson Steph. 19Sept.15
99 Wilkinson F. A. 5Oct.19
Wilks Thomas 12Dec.96
Willcox Robert 16May09
Willding Alexander 25Feb.15
493 Willes Tho. 16Aug.19
Williams Tho. (a) 15May80
Williams Tho. (b) 14Feb.15
Williams David 1Sept.94
Williams Ch. Dav. 27Oct.97
Williams Rich. (b) 13Dec.04
Williams Joseph 17Nov.07
Williams H. More 4April12
Williams Augustus Aldborough Lloyd 18Jan.13
Williams Rd. N. 3Nov.13
Williams James 16Mar.14
Williams John (a) 8Feb.15
Williams John (b) 20Mar.15
Williams John S. 9Feb.15
Williams T. Mark 20Feb.15
Williams Henry (a) 28Feb.15
Williams Henry (b) 3Oct.20
Williams Wm. John 6Mar.15
Williams Hugh L. 19July21
Williamson Geo. 10April07
Williamson Neils. 17Jan.10
Williamson Al. M. 13June15
Willis James W. 13Dec.09
Willis H. B. 11Mar.15
Willison John (a) 17Jan.11
Willison John (b) 20Mar.15
Wills John (b) 7Sept.15
Wills Methuselah 1Feb.11
438 Willson John 8Feb.15
Wilson George (a) 20Aug.94
Wilson George (b) 15Feb.15
Wilson James (a) 5Feb.98
Wilson James (b) 22Jan.06
Wilson David 17April02
Wilson Harry 26April11
Wilson Albany H. 27May13
Wilson Alexander 2Feb.15
Wilson J Smith 9Feb.15
Wilson John (a) 23Feb.15
Wilson John (b) 14Mar.15
Wilson Orlando H. 1Mar.15
Wilson William 1Jan.21
Wing Thomas 7Nov.04
Wingfield David 20Mar.15
Winniett William 29Jan.21
Winterbottom J. 16Feb.15
Wintour Geo. Step. 10Nov.90
Wise John 10Feb.15
Wise Chapman 29Mar.15
30 Witham Charles 6Mar.18
Witham Fras. 12May18
Withers Joseph 19Nov.90
73 Wodehouse Edw. 24Feb.22
62 Wolley G. L. 29Apr.20
Wolrige Charles 5Jan.08
427 Wolseley J. H. 5Sept.16
Wood Joseph 30Oct.99
Wood James (a) 2Aug.94
Wood James (b) 13Feb.15
Wood James (c) 13Feb.15
Wood George 16Oct.98
Wood William (a) 1Aug.01
Wood William (b) 27Aug.14
493 Wood John (a) 23Sept.12
Wood John (b) 3Feb.15
Wood Geo. Fran. 6Dec.13
Wood James Monypenny 23Feb.15
481 Wood Fred. 23July21
Woodcock Frs. H. 25May10
Woodd Robert 31Jan.02
Woodham W. H. 15Feb.12
Woodin Wm. H. 31May14
Woodman Wm. I. 3May07
Woodriff John R. 26April11
Woods Thos. 14Oct.19
Woodward Aug. 21Mar.16
Woodyatt Thomas 7Feb.11
Woolcock W. (a) 28Mar.00
Woolcock Wm. (b) 28Dec.10
Woollams Francis 28Feb.15
602 Woollcombe Geo. 23Feb.15
Woollett T. Spencer 13June15
Woolnough J. C. 19Jan.11
Woolver R. Jas. 8Feb.12
Woolward John 10Feb.02
Worrall John 17June92
Worsfold Wm. 30May20
Worsley Marcus 24Oct.18
Worthington Benj. 2Feb.13
Worthy John D. 7Feb.15
26 Wray Luke Henry 14April05
Wrayford Michael 10Nov.91
Wright David 9July98
Wright Philip 9Aug.06
432 Wright Jno. Allan 2Feb.13
Wright Patrick 26June13
Wright John 6July14
Wright Thos. 17Feb.15
Wright Joseph 13June15
Wright Chas. M.M. 21Oct.20
Wroot Mic. Milson 21Nov.07
452 Wybergh Peter 18May14
Wylde Edward 16Mar.14
Wylly Wm. C. 29Dec.14
239 Wynn John L. 3Nov.20
178 Wyvill Christoph. 5July13
Yates Jas. Thos. 27June14
Yeats John S. 2Feb.15
Yelland Edward 25Feb.15
Yonge Edmund 6Mar.15
Youel Edward 21Nov.12
Young William 25Sept.94
Young John Thos. 11April03
Young George (a) 27Nov.05
Young George (b) 22Sept.08
Young George (c) 3May10
Young Geo. (d) 9Nov.18
Young Matthew 13Feb.06
Young Alexander 30Aug.06
Young Tobias 20Oct.12
Young Jacob Ley 7April13
Young John W. 2Nov.13
Young Daniel 7Dec.23
Yule Robert 2Oct.02

Digitized by Google

AN ALPHABETICAL LIST

OF THE

OFFICERS IN THE ROYAL MARINE FORCES,

With the Dates of their Commissions.

The Figures before each Name denote the Number of the Ship in which the Officer serves.
Those in Italics are on the retired List.

† This mark denotes that the Officer is on the reserved half-pay List.

Officers who have come on half-pay by reduction at the Peace, or by Promotion, are distinguished by the letter *a*; and those on unattached pay by *unat.*

GENERAL AND FIELD OFFICERS.

No.	NAMES.	Seniority.
	Abernethie Thos.	19July21
	Ball George	21Dec.03
	Ballingall D. *unat.*	1June16
	Barclay John	24Sept.06
	Barry Wm.	19Dec.22
	†Bell Sir Henry	29April14
	†Bickerton Sir R. *Bart.*	
	Admiral	5Jan.18
	Binks Wm. *unat.*	23Mar.07
	Bright Richard	21Dec.03
	Campbell James	19July21
	Cassell James	15Feb.09
	aClarence, His Royal Highness Wm. Henry Duke of	17Mar.23
	†Cockburn Sir Geo.	
	Vice Admiral	5Apr.21
	Cole Martin C. *unat.*	7July06
	† Davey Thomas	15Feb.09
	Desborough E. *unat.*	10Oct.19
	Dickinson Benj.	10Jan.22
	Dansmuire Geo.	19July21
	Farmar R. Hill *unat.*	1June16
	Foley Rd. H. *unat.*	24Sept.06
	Graham Richard	30June
	†Hardy Sir T. M. *Bt.*	19July21
	Hill Edward	1May98
	Home James	27July08
	Hollis A. P.	19July21
	James John	24Mar.12
	Lee Richard	19July21
	Lee Henry	19July21
	Lewis Theophilus	29Apl.14
	Lewis H. P.	24Jan.18
	Long John	19July21
	M'Cleverty Robt.	19July21
	†Malcolm Sir Js.	19July21
	Mears Lewis Chs.	19July21
	Meredith Jas. *unat.*	1Jan.16
	Miller John *unat.*	15Aug.05
	Minto Wm. *Art.*	19July21
	Moncreiffe Rob.	19July21
	†Owen Sir Edward	
	Wm. Camp. Rich	19July21
	Roby Geo. Edw.	19July21
	Savage John B.	24Mar.12
	*Scott George	19July21
	Stanser Charles	19July21
	Strickland Thos.	29April14
	Tane Waldegrave	24Mar.12
	Tench Watkin *unat.*	1Oct.19
	Timins Thomas	10Jan.22
	Tompson Richard	5July13
	Trenenhere W.	19Dec.22
	Vinicombe Geo. E.	19July21
	Wemyss James	16Sept.12
	Westropp Palms	19July21
	Williams Rich.	29April14
	†Williams *Sir* Rd. *Art.*	19July21
	Williams John	24Mar.12

CAPTAINS.

†Abbott Christoph.	16July05	
*Adair Thomas	20Sept.03	
†Adlam William	16Aug.80	
†Anderson Thos.	16Sept.06	
aAppleton Thos.	19July21	
Arnett Michael	11June99	
231 Aslett Thompson	27July08	
Atchesley James	18Aug.04	
†Bagnold T. Mas.		
†Bailie George	21Dec03	
Bailie Edward	13Jan.07	
Ball Arthur H.	8July03	
†Ball Samuel	11May93	
aBallingall C. H.	1Oct.13	
Bartleman John	16Jan.02	
†Baumgarten S. H.	18Feb.82	
Bayley W. Hy. M.	3July03	
Beatty George	15Aug.05	
†Belson George	28Apr.93	
Barrack-Master.		
Bevians James M.	1Aug.05	
†Bignell Richard R.	1June10	
aBoger Richard	5July13	
†Bowater William	4Sept.79	
Bowden William	27July08	
Boys Rob. Pearson	20Oct.01	
†Bright John H.	30Jan.01	
Barrack-Master.		
Brittain John	26April09	
†Brown George	15Feb.09	
Buchan Wm.	13June96	
Bunce Richard	28July03	
Burton C. F.	9Aug.09	
aBurton Mich.	16Jan.22	
†Campbell Duncan	27July08	
Campbell John	15Aug.05	
†Campbell Alex.	31Dec.82	
Carter Thomas	26Nov.05	
aCharlton W. T.	17Apr.12	
Claperton Sam.	4July02	
Clark John	6Oct.96	
Clarke Thomas	1Aug.05	
Clarke Robert	15Aug	

Digitized by Google

Clements Wm. 15Jan.01
aClements W. T. 17Feb.14
Cole Nathaniel 24Sept.06
Colley August. E. 2Nov.09
Collins William 1July03
† Collins George 11Oct.81
Conolly Wm. 15Aug.05
Combe Wm. M. 17Sept.98
aCottell Jas. 18April14
Cox Henry 11July03
† Craig Wm. Henry 26Aug.11
Creswell Hen. W. 7Sept.04
† Crosse James 3Mar.12
aCrowther H. J. F. 19July21
Cummins Robert 27July08
aCupples Chas. 19July21

Dalzell Dougal S. 1Dec.06
Dawes Hugh 15July80
Defferd James 19Aug.11
† Delmont Fred. 27July08
Desbrisay Peter 1July81
† Downing Hen. B. 15Aug.05
† Douglas D. C. *Capt.-Lt.*

† Eckford Alexan. 30May11
† Elliot Henry 1Dec.96
English Nath. H. 21July03
Epworth Christo. 2April06
† Ewart Christie 1June82
Capt. Lt.

† Farmar Jasper 10Nov.08
† Fayerman Zacch. 23Feb.14
aFergusson Wm. 30July03
307 Fletcher James B. 30July03
aFleming Julius 27July13
† Forshall Samuel 9Feb.96
† Fottrell Patrick 15Feb.09
Foy Robert 1Jan.99
† Fynmore James 16Aug.00

Garthwaite E. H. 27July08
† Gilbert Thomas 1June81
Gillespie Alex. 21Dec.03
Glaze Mark R. 3July03
† Grace Robert 27July08
Graham J. Hore 26July03
† Graham John B. 7July09
Gray George 26April06
Guildford Thos. 15Mar.96

† Hale John 31May81
aHall Robert 17June13
Harrison Jas. H. *Art.* 28Feb.14
† Hart Robert 8May04
† Haviland H. H. 15Aug.05
† Hayes Robert 13Jan 07
aHerriot And. 6Oct.13
† Higginson Richd. 7Oct.94
† Hobbs John Thos. 8May93
Hodge Henry 14Jan.01

aHole Henry 20July12
† Holland Walter 15Jan.01
aHolt Lavrid 27Aug.13
Hopper Thomas 20Oct.96
Hore James R. 30June10
Hornby Edward C. 12July03
Hull Arthur 16Jan.08
aHurdle Thomas 18Mar.13
† Hussey Thomas 24Sept.10

† Jackson John 21Dec.03
† James Grevis Demetrius 29June08
223 I'Anson Isaac 24April07
Inches Thomas 13Jan.07
Jones George 16July03
Jones Edward 15Aug.05
Jones Peter 18Nov.07
† Jones James 8June10
† Jordan William 19July10
Judson William 22Nov.09

† Keith George 9Oct.12
† Kellet John 3Oct.01
† Kempster Geo. 27Nov.96
aKendall Geo. 19July21
† Kinsman Andrew 25July03
Paymaster
Knox James 19Jan.97

† Lambert Francis 27July08
aLangdon Gilbert 14June20
† Langford Buller R. 15Aug.05
Lawrence Elias 3Dec.01
Lawrence Tho. L. (*Art.*) 19July10
† Lawson Richard 13Jan.07
† Lee Fran. Geary G. 2Feb.10
† Lely Peter 31July03
aLemon Thos. 19May12
† Lethem Trevor H. 26Apr.97
Barrack Master
† * Lewis George 1Oct.01
Barrack Master.
† Lodington John 20Nov.96
Lowder Edm. Net. 23Aug.05
Lynch Rob. Barth. 1Dec.04

† M'Arthur Malc. G. 15Aug.05
aM'Calium Jno. 12May13
† Macdonald Wm. 15Aug.05
M'Gibbon Benj. W. 19Aug.99
† M'Gie George 27July08
Mackenzie Alex. 1May98
† M'Leod John 5Oct.08
M'Leod Robert 2July03
Macnamara J. M. 15July80
† Madden W. J. 30Oct.89
Marshall George 1Jan.06
† Matthew James 28Feb.96
† Maughan John 14Feb.99
† Maxwell James 1Mar.97
† May Jose. Mignon 1Mar.02
MenziesChas. *Art.* 12Apr.13
Mercer Edward S. 22Sep.10
Mitchell Tho. (1) 30May99
Mitchell Tho. (2) 30Mar.11

† Mitchell Walter T. 21Dec.03
Moore John 24Aug.09
aMoore Thomas 24Mar.10
Morice Thomas H. 7Sept.04
† Morrice William 24Oct.11
Morrison William 1July99
Mortimer George 28Aug.99
† Mould Thomas 15Aug.05
Paymaster
Murton H. J. *Art.* 20Oct.13

Nicholson Jas. 15Aug.05
Nicolls Edward 25July05
462 Nicolson Gideon 15Aug.05

† Oates Mark Capt Lt. 5Aug.99
† O'Bryen Charles 22July03
Owen John 4May07
Owen Richard 15Feb.09

Parke T. A. *Art.* 15Aug.05
† Parke Edward 30Aug.97
Paymaster
Parry Rich. *Art.* 20Jan.09
† Patriarche Philip 15Aug.05
493 Patterson Theoph. 20Feb.09
† Pearce Thomas 1Jan.81
Peebles George 5June10
aPeebles Thomas 19Dec.22
† Percival Michael 1July03
Perry Philip Lusc. 27July08
† Phillips John 20Oct.07
Phillips Robert 27July08
† PhillipsM. 1Nov.80
† Phillips Chas. A. 1April95
476 Pilcher Jas. Step. 28June10
† Pinkerton Rob. 18June07
Priddle Henry 27July08

Ramsay William 29Feb.08
† Reding William 18Nov.97
† Richards Geo. 19Apr.13
Ridley John 14Feb.04
† Robertson Alex. 23Aug.85
a*Robinson Wm. 23Nov.09
Robyns John 19June07
282 Ross Hugh 27July08
Rowe William 15Aug.05

† Sandys Steph. M. 15Aug.05
† Scriven John 4May07
† Seward William 24Dec.78
Sharp Alex. 9Nov. 05
Sheppard Thos. 1Nov.01
Sherman Thos 15Aug.05
† Short James 24Dec.
Simpson John 23Nov.96
† Sims W. *Capt.-Lt.* 1May00
† Sladden William 27July03
Smith James S. *Art.* 2Feb.10
Snowe Wm. H. 15Aug.05
† Spurin John 22July09

Digitized by Google

† Steele William 25July10
Barrack Master, Art.
Sterling Tho. Jno. 6July03
† Stevens Robert 23Nov.08
Stewart Charles 10May79
† Stewart Robert 6April07
Stransham Ant. &June99
† Sturgeon Philip 27April97
Swaile Rich. *Art.* 27July14

*a*Taylor William 24Mar.12
† Thompson James 7Sept.04
Thomson Wm. 20Nov.05
Thupson Mortim. 13Feb.08
† Toomer Edw. A. 15Jan.10
† Torkington Robert 1May98
† Torrens Robert 26July06
Tregent Ab. Jas. 18Nov.96
† Triscott Joseph 26Oct.10
Tucker Richard 26June10

† Turner John 23Mar.10
† Turner Rich. 9Feb.13

Vallack Joseph 2May00
† Varlo George (15July03
Paymaster
Victor John 18July96
† Vinter Geo. 10June94

*a*Walker William 6Jan.12
*a*Walker Jos. 19July21
† Walsh William 28Oct.80
Waring Heury 5April09
*a*Waters Frederick 25Feb.12
Watson Alex. 5July03
Wemys Francis 14July03

287 White Robert 20Jan.09
Wilkinson Rich.S.24Sept.10
Williams Francis 6June96
Williams Samuel 5Oct.99
*a*Williams Jos. (1) 27Aug.11
† Williams Jos. (2) 6Oct.11
† Wills Thomas L. 9Aug.09
† Wilson Thomas 18July03
† WillsonPeter The.15Aug.05
Wingrove Geo. P. 1Nov.01
† Witts John 27July08
Wolfe George 18April96
Wolridge John 26Nov.05
Wright John 27July08
† Wright George 3April12
Wyborn Marma. 1Aug.05

Young Thomas(1) 29Oct.95
† Young Thomas (2) 8Oct.06

FIRST LIEUTENANTS.

† Ackroyd William 1Jan.79
† Alder Walter Ki. 1Feb.05
† Amyott Rich. G. 21Aug.04
† Arnott William 26Jan.00
*a*Ashmore John 19Dec.10
*a*Aslett John 23Mar.10
*a*Atkins Charles E. 24Nov.
† Averell Sam. G. 5Jan.07
† Avery Thomas 18Sept.97

† Bailey Edward 24Mar.07
*a*Baily John 24Oct.11
† Baird James 31May81
Baker William 15Aug.05
† Baker James Hen. do.
Balchild G.E. *Art.*12Mar.07
*a*Balhetchet John 29Dec.09
BallingallD.Jas. 15Aug.05
† Barford Richard 27Jan.96
Baron Jonathan 13Feb.08
*a*Barry Robert 13April13
*a*Barton Samuel 5July
436 Baasan Thomas 3June07
Bate William *Adjt.*15Aug.05
† Beales Benjamin 15Aug.05
† Beauchant The.S.22Sept.10
Bell George Aug. 1July05
† Beison John 4Nov.80
*a*Bennett JohnW. 28Sept.11
† Bennett John 6July13
† Beuzelin John H. 12Feb.82
Bezant John 5Sept.11
† Blagrave Tho. W. 28April83
† Blakeney Richard 15Aug.05
† Blakeney John E. 18April93
*a*Bloomfeld John 17Dec.22
† Blucke William 21Jan.09
*a*Blucke Rob. S. 16Dec.11
† Bond W. S. 15Aug.05
† Bourne William 15Aug.05
† Brattle Thomas 15Aug.05
† Bridgman Stephen27July08
268 Bristow George J.28Sept.05

† Brown Richard 27April83
*a*Brown Hugh 16Jan.12
*a*Brutton John 19July21
*a*Bryson Patrick 8Oct.11
Bunce Benjamin 15Aug.05
† Burdon Charles 1April99
493 Burton Alfred 7July06
Burton Wm.M. *Adjt.*21Dec.
Burton William 27Sept.05
Bury George Batt 27July08
† Byne George 18Sept.82

† Cahuac Bertrand 15Aug.05
Calamy Wm. *Art.* 14June20
Caldwell Wm. Rbt10Apr.12
Campbell Alex.(1)15Aug.05
† CampbellAlex. (2)10Oct.08
Campbell Donald 15Aug.05
568 Campbell Dun.(1) 13Oct.07
*a*Campbell Dun.(2) 23July10
† Campbell Duncan 27Jan.96
Campbell John(1) 13Aug.94
Campbell John (2) *Adjt.*
15Aug.05
*a*Campbell James 27July08
*a*Cardew John Tre. do.
† CarringtonWm. H. 1April95
*a*CarringtonE.C.M. 28June10
*a*Carrington A. O. 20Oct.13
† Carter William 5Mar.81
† Carthew Thomas 11Jan.33
† Cassell James 15Aug.05
† Chads William C. 5June10
ChambersGeo.G. 30May99
a † Chambers Wm. C. 18Nov.09
*a*Chaproniere Bew. 5Dec.13
† Cinnamond Jos. 22Feb.06
*a*ClapertonC.H.J.B.15Jan.10
† Clark Thomas 24April95
† Clark George 19Jan.05
† Clarke William 15Aug.05
*a*Cock William B. 27Aug.11

*a*Collis William 14July12
† Connolly Peter 15Aug.05
† Cooke John 15Aug.05
† Cooke Jervis 26Oct.12
† Coombe Joseph 7Sept.05
† Corham William 13Nov.98
Coryton J.R. *Adjt.* 15Aug.05
† Coryton Wm. L. 5Jan.97
*a*Coryton Geo. H. 22Sept.10
† Cotton Gerald 11Aug.79
† Couche John 26April06
*a*Cracknell Jas. T.19June21
† Crause Charles 12Dec.04
*a*Crebbin Thomas 25July10
† Crozier Acheson 15Aug.05
† Cramp Thomas 1May83
† Cull George 18Sept.04

Dadd Wm. Sum. 16Aug.06
*a*Darling Wm. W. 26June12
*a*Davies David 1Oct.13
*a*Davis William 23Feb.14
† Dawes William 18April93
*a*Dawes Wm. Lewis 14July13
† Day Alexander 18Aug.04
† D'Asti Alex. F.
*a*Delacombe Hy. L. 30June10
† Dell Robert 13July80
† Derrington Wm. 23Mar.05
† Desbrisay T.H.W. 19Jan.05
Devon Wm. H. *Art.*18Jan.12
† Dixie Richard T. 5May08
*a*Doswell Henry 7Mar.16
† Drummond John 20Oct.80
Drury John 9April10
*a*Duguid William 26April09
Dusautoy James 21Jan.79
† Dyer R. T. 27July08

† Eagles Edward Bradley 27
Ede John 1Jan.99
† Ede Denzil 18Aug.04
† Edgworth Tho. B. 30Dec.93
Edwards Rich. (1) 15Aug.05
*a*Edwards Rich. (2) 20Oct.12
† Elliot Henry 6Nov.05
† Elliot Thomas 27Dec.81
Ellis Sam. Burdon 29April06
† Evelyn *Sir John Bt.* 21Aug.78

Faden Ja. *Qr. Mast.* 27July08
† Fairtlough H. B. 27July08
Farmar Richard 15Aug.05
Farrant Dover *Art.* 19July21
*a*Fegan Charles 26Jan.11
† Fichat James 16Aug.04
† Fischer John Nic. 15Aug.05
† Fletcher John K. 2Nov.81
† Forbes Charles 9Nov.05
Ford Robert 27July08
*a*Ford William 2Nov.09
*a*Fottrell Christ. 16Sept.13
† Fortye Thomas 6Oct.81
† Fowler William 1Nov.99
† Francklin Geo. 11July80
† Fraser John 25Jan.14
† French Wm. L. 19Jan.97
*a*Fynmore William 1Nov.05
*a*Fynmore Jas. 4May22

Galloway Rbt. B. 15Aug.05
*a*Galloway David 24Mar.12
Garmston Saml. 24Aug.09
† Gascoyne Heu. B. 7Sept.04
† Gibson George 27Aug.79
Gibsone D. A. *Art.* 15Aug.05
† Gilbert Robert 19Dec.10
Gilborn Wm. P. 18Feb.06
Giles Stephen 13Jan.08
*a*Gill George 26Aug.11
*a*Gillespie H. Js. 27July08
Gordon Ab. Henry 18July05
Gordon Robert 13May06
† Graham Mitchell 12June94
† Grant Alpin 9Jan.61
† Grape Henry 9April05
† Graves William 12May09
178 Gray Charles 24Feb.08
*a*Greatrex Char. H. 13June10
*a*Greenwood Rich. 30Dec.09
*a*Greer James 17June13
† Grieve George 15Aug.05
Griffith Charles do.
† Griffith Valentine 9Dec.07
*a*Griffiths Benj. 17Nov.12
*a*Gunn George 1April12
† Guyon George H. 6Oct.98

*a*Haig William 9Oct.12
Halloran L. B. J. 15Aug.05
Hallis Thomas 24April95
Hancock Edward 23Jan.05
† Hannam Hy. Ley 15Feb.06
† Harding S. Y. H. 7Oct.09
*a*Harington Henry 12Oct.12
*a*Harries Wm. T. 17Feb.14

† Harvey John S. 18Aug.04
† Hawkins Geo. D. 24Mar.08
† Hawkins John 26April04
Hay John 15Aug.05
*a*Henderson Joseph 15Feb.09
Hewes John 15Aug.05
*a*Hewett John 24Sept.10
*a*Hickman Rich. 19July21
*a*Hockly William 27July08
*a*Holland Rupt. C. 11Aug.09
† Holmes Charles 17Mar.06
† Holmes James 17Sept.98
*a*Hookey George 8Aug.11
Hornbrook T. B. 1Sept.04
*a*Hornbrook R. L. 9Jan.12
*a*How Thomas 8June10
*a*Howard Henry 25April12
*a*Howes Ed. R. 31Jan.21
† Hubbard A. W. 4May07
*a*Hubbard James 20Aug.10
452 Humby John 10June07
† Humphreys John 7Sept.04
87 Hunt Harry 10Dec.07
*a*Husband John 12Oct.08
† Huskisson Geo. 22April

† Jackson Jas. 15April07
233 James John *Art.* 15Aug.05
*a*James Rob. U. D. 27July14
James Henry *Art.* 19July21
† Jeffreys John 10Dec.06
† Jeffrys William 25Nov.04
† Jenkin Samuel 21Dec.81
† Jessop Philip 11Nov.05
*a*Johns James 29Jan.11
*a*Jolliffe Wm. 18April14
*a*Jones John Evans 5April09
† Justice James 28Oct.79

† Keane Thomas 19Sept.93
Kellow Robert 15Aug.05
† Kentish Edward 16Oct.82
† King John 22Feb.81
Knapman Wm. S. 17Jan.06
† Kneebone John 2Oct.76

† Landell George R. 27July08
Laurie William 1Mar.06
† Laurie James 24Sept.
Lawrence Jno. *Art. Qr.-Mast.* 15Aug.05
*a*Lawrence Wm. 14Mar.14
*a*Layton Frederick 27July08
*a*Leonard Robert 3Mar12
*a*Lewis Henry 20July13
† Liddon William 27July08
*a*Lind John 3Sept.14
*a*Lister John 27July08
Little R. J. *Qr. Mast.* 15Aug.05
Lloyd Charles 28Oct.12
*a*Lloyd Walter G. 18Jan.10
*a*Lloyd George 31Dec.10
† Logan David 16Sept.82
*a*Logie John 30Mar.11
Luddington Jos. *Art.* 19July21

*a*M'Adams David 27July08
† M'Cullock Jas. M. 17July08
*a*Macfarlane John 9Aug.11
† Mackintosh John 15Aug.05
† M'Intire Peter 16Mar.09
*a*M'Lauchlan John 10Jan.22
† M'Neill Hector F. 29July05
† M'Nicol Duncan 29Feb.08
† Madden Lewis P. 1Sept.04
*a*Magill George 27Aug.13
† Magin William 15Aug.05
*a*Mallard John H. 19July21
Mallock Sam. *Adjt.* 4Aug.05
† Manners John 26Sept.08
† Mareer Bd. H. 18Aug.04
Marlay David 4Aug.05
† Marrie James 8Dec.96
† Marshall Thomas 1April04
† Martin John Nic. 18Sept.70
† Martin Robert 24Aug.81
† Martin Joseph 15May12
*a*Mascall John Rd. 19Dec.22
† Mason Robert 24Apr.95
Maule John *Art.* 19May09
Meech Giles 15Aug.05
*a*Meheux John W. 24Mar.19
Mends Herbert B. 27May08
Mercer Robert 18Oct.05
Meredith George 1Oct.13
† Metcalfe James 26Aug.82
† Miller C. R. 10May05
† Miller Henry 15Sept.06
*a*Miller David 27July08
Miller Zaccheus 19July13
† Miliett Nicholas 2April06
*a*Missiug John E. H. 10Nov.13
427 Mitchell Hugh 15Aug.05
† Mitten John 27July08
*a*Molesworth Arthur do.
Moore Tho. *Qr. Mast.* 15Aug.05
Moore Humphrey 7Mar.16
† Moore J.A. 14May10
† Morgan Thomas 30Mar.05
† Morgan Edward do
146 Morgan John 11May06
*a*Morgan Charles 11Nov.08
† Moriarty Jos. R. 10Nov.08
*a*Morrish Thos. K. 9Aug.09
† Morrish James 27July08
*a*Morrison Arthur 3Sept.12
*a*Mountford Joseph 2June
99 Murray William 7Sept.04
† Murray Alex. 12July03

† Nagle George 25Aug.05
† Naylor Edward 18Aug.04
*a*Neame John 27July08
† Nicolas Paul H. 27July08
*a*Nicholas James 6April09
*a*Norris John 30Dec.08

*a*O'Brien Henry T. 4Aug.13
† O'Dogherty F. B. 25Jan.97
O'Neill George 23Aug.05
† Orr James 27July08
† Osborn Daniel 18April93

† Painter Henry 22Mar.82
*a*Parker Kenyon S. 15Jan.12
† Parsons Rich. T. 18Aug.14

Digitized by Google

Patten J. H. *Adjt.* 9Aprl05
aPattoun George 13Mar.12
Payne S. J. *Qr. Mast.* 16Aug.05
† Pearce John 30Mar.11
† Pengelly Edward 15Aug.05
aPepyat George B. 3Sept.11
† Perham William 20Feb.09
aPerham John 9Feb.13
† Perkins Thos. S. 18Aug.04
534 Phillips Nicholas 14May07
Philips John*A.Art.* 17July13
Pilcher John M. 15Aug.05
† Pinhey Wm. T. 25Aug.09
† Piper Thomas 15Aug.05
† Pleydell John P. 15Aug.05
Pollock Thomas 16Aug.05
† Porter Henry do.
Powell Walter 21Sept.04
† Powell Philip L. 28Aug.99
aPratt Charles C. 14May10
Pridham William 18Aug.04
† Prother Samue 10June94
aPuddicombe G. B. 2Apr.11
† Pye Thos. Robt. 27July26

Quested Thomas 11Jan.10

† Rea Andrew C. 21Nov.07
Rea Charles 4Oct.00
† Rees Edward 15Aug.05
† ReevesLewis Buc. 12Mar.07
† Reeves Thomas 27July06
aRichardson Jno. G. 14Feb.09
aRivers James I. C. 17April12
aRoberts Christ. 5April14
Robertson Patrick 4Aug.05
aRobertson David 24Mar.12
537 Robinson Wm. H. 15Aug.05
aRobinson Charles 11May13
aRobinson Daniel 27July14
† Rooke Lewis 16Jan.08
Rotely Lewis 27July08
† Rouse Richard 18Aug.04
† Ruel J. Godfrey 29July08
aRyrie William 24Mar.12

aSalmon Thomas 2Sept.09
† Sampson William 29June08
† Sandon John Kid. 1Dec.02
aSandwith G. A. E. 25Apr.11
† Sawers John 27July08
† Saxby Robert 15June08
539 Sayer Joshua Saf. 1Sept.04
aScanlan John F. 12May12
aSayer GeorgeH. H. 16July12
† Scobell John 20Oct.97
† Scobie Kenneth 15Jan.01
Scott Octavius 15Aug.05
aScott James 20April11
aScott Thomas 15Jan.12
aScott Charles 16Jan.
aSerjeant John 22Jan.10
Seward Thomas 1Sept.04
† Shillibeer John 13Jan.07
Shillito Benj. *Art.* 19July21
aShute James 30Jan.13
† Shuttleworth John 9Jan.81
† Simpson John 1Jan.06
† Smith John 22Aug.81
† Smith Alexander 1Sept.04
Snelgrove Thomas 7Aug.06
† Spear Thos. W. 11Feb.05
Spry Henry 25July05
Spry Fred. *Art.* 5April14
aSpurin Geo. 6Dec.22
Starke William 20June08
† Steele *Sir* Tn. *Knt.* 15Aug.05
Steele Richard C. *Art.* 11Jan.10
StephensAth. *Adjt.* 15Aug.05
Stevens Thomas do.
Stevens Cornel. J. do.
StevensJohn Har. *Art.* 28Sept.09.
aStevenson Chas. 15Nov.08
Steward Thos. C. 15Aug.05
367 Stewart Walter J. do.
† Stewart Edw. H. 4Oct.01
† Stewart Hugh 4July01
Strangways W. H. 15Aug.01
† Stuart William 24Mar.07
aSullivan Barthol. 6Oct.13
† Swyer William 21Dec.03

† Tane Thos. J. W. 15Aug.05
† Taylor Wm. (1) 2Dec.81
aTaylor Wm. (2) 4Sept.09
† Taylor Ingram P. 14June11
aThomas Thos. R. 4July12
aThomas John 20July12
476 Thomkins Geo. 11April08
† Thompson Wm. 27June81
† Thompson Henry 1Aug.95
aThomson Jas. 19July21
Timpson Hen. *Adjt.* 15Aug.05
aTownley James 20May12
aTucker J. Tudor 14April13
Turnbull Rich. *Art.* 8Aug.05
† Twentyman C. 15Dec.81
aTwyford John 15Mar.10

Vine Henry L. 24Nov.07

Uniacke James 21Aug.07

† Wales Charles 15Aug.05
† Walker James 27July08
aWall Samuel Lea 22Nov.08
† Wall Henry 26Feb.12
aWard Henry 6Feb.11
Waters Thomas 27July08
Wearing Thos. 24April07
575 Weaver John 15Aug.05
aWebb Robert 19May09
aWelchman G. T. 27July08
† West Henry 1July79
† Wheeler James 11Dec.00
Whiting Chas. A. 19Feb.07
Whylock James 24Mar.
Willes James I. 27July08
† Williams John H. 8Dec.06
aWills Edm. M. 27July08
Wilson John (1) 13Sept.05
Wilson J. (2) *Art.* 10June07
aWilson Robert 20June12
† Winter Thomas 29Dec.82
Wolrige A. A. R. *Art. Adjt.* 15Aug.05
Wood Edward 7Nov.80
† Woodmeston J. 24April05
aWoods Geo. A. 5June13
Wright George 25Oct.05
176 Wylde Josh. John 15Aug.05

Young William 12Sept.05
† Young Aaron 13April72

SECOND LIEUTENANTS.

aAbingtonW. Hyde 29July13
† Agassiz Lewis 21Aug.09
Aitchison W. O. *Art.* 31May
Alexander John 27April1
Allen William *Art.* 10Mar.09
† Anderson Wm. 12July09
aAppleton Edw. 26Aug.
aArden Henry 5Mar.
† Atkinson Chas. 13Nov.11
† Bailey Thomas 3Aug.12
† Bailey John 10June99

Baker James 28Feb.09
Baker George 16Dec.11
† JohnBarker 2Mar.08
335 Barnes Rich. Kno. 6Mar.10
aBarnes Caleb 10Nov.12
Barry Chas. Coote 12Jan.09
† Barry Jas. (1) 21Feb.11
220 Barry Jas. (2) *Art.* 30July
Bassau Edward 5Nov.
262 Bathurst Edward 26Feb.
aBaugh James 7Dec.13

aBeadon Valentine 14Feb.11
† Beckwith James 15Mar.82
Beeston Arnold 20Sept.10
aBennett Henry 26Feb.12
aBevan Michael 19Nov.04
† Biddulph Walter 7Sept.08
Bishop Vesey 11July88
† Blake Edw. John 26Mar.12
† Blakeney Thos. 5Oct.08
BleunerhassetH. M. 29May09

Digitized by Google

† Bond Thomas 2 Jan 19
† Bowden George 3 Jun 11
Bridge Rt. Onslow 2 April 12
† Brisac Douglas P. 12 June 13
† Brooke John Rose 17 June 06
Brown John T. 21 May 11
† Browne Denis 3 May 13
aBuchanan James 22 Feb. 14
† Bulkeley Robert 9 May 82
† Bullock Jon. Walt. 26 Mar. 07
† aButler John Reed 2 July 12

† Calder Joseph 28 Nov. 81
† Campbell Dougal 6 Dec. 81
Campbell Geo. An. 5 Nov.
† Campbell James 28 Sept.
Campbell Samuel 6 Dec. 99
† Campbell Colin 25 Oct. 09
† Capel Edward 29 Sept. 08
† Carden Paul K. 22 Jan. 11
aCarr Ralph 9 April 12
Castieau J. B. Art. 22 Sept. 08
Cater Thos. Hicks 12 Oct. 09
† Caunter George 13 April 81
† Child Geo. Rich. 24 July 09
Childs Joseph 21 April
aChurchill Edw. W. 1 May 12
† Clark W. Richard 3 Sept. 08
37 Clarke James 19 Sept. 08
Clarke Charles 8 Feb. 10
† Clarke Geo. D.
aClayton Henry 11 June 12
aClendon William 9 Nov. 12
† Coleman Charles 13 Feb. 08
† Colley William 15 April 06
† Collier James 26 July 08
Collins William 25 Nov. 80
aCollis Stephen 14 Dec. 12
aColliss John 26 Mar. 13
aColquhoun John 29 June 12
Cookson William 16 April 11
† Cornish George 27 Oct. 80
aCorstorphin And. 18 Aug. 13
† Cosens Wm. Bur. Art. 6 Sept. 08
† Couche Richard 28 April 08
Cox Samuel 22 Dec. 09
† Crespin Geo. H. L. 11 Jan. 00
† Croad John Mead. 8 Dec. 08
aCrown Geo. Fred. 17 Feb. 13
† Cruse Thomas 1 Sept. 14
† Cupples William 4 Jan. 08

† Dagge Abel 4 Nov. 82
aDavidson Jas. Hen. 26 Oct. 13
† Davies John Hen. 21 May 08
† Davies Robert 7 Mar. 10
Davis William 12 Aug. 09
† Denman John 28 Dec. 11
† D'Feterre W. Pa. 8 Dec. 81
† Devereux Geo. A. 2 Oct. 09
† Dewell Arthur May 99

aDe Fleury Louis 6 Feb. 14
aDowman James 11 Dec. 12
† Drinkwater Thos. 4 Apr. 06
Dusautoy P. J. J. 14 Mar. 06
aDwyer T. Peard 19 Oct. 12

Edleston Joshua 19 Nov. 11
† Ellnett Geo. Ph. 22 Sept. 12
† Elliot John Furzer 4 Jan. 89
† Emor James 19 Mar. 97
† Evans William 11 Oct. 81
Evans Hugh 14 June 09
aEvans Daniel 16 Dec. 11
† Eyre T. Dowling 11 Nov. 11

aFanning Frederick 3 Aug. 13
† Field John Stroud 7 April 09
† Fleeman James 27 Jan. 98
† Flint Wm. Rich. 8 Sept. 13
† Ford William 29 April 09
aFortescue Wm. F. 16 July 13
† Francis Thomas 19 Nov. 81
† French John 4 June 97
aFrett John 21 Feb. 14
45 Fynmore Thomas 6 Apr. 11

aGetty James 3 Nov. 12
aGlassen Caldewell 4 May 11
aGordon William 13 July 12
† Gordon Alex. 25 Oct. 80
4 Graham Fortes. Art. 17 Nov. 08
287 Gray Maiden 4 May 09
Green John 1 May 01
452 Griffin George 18 Sept. 09
† Gritton Henry 8 Sept. 08
aGundry Ed. Chil. 18 June 12
† Gunn John 19 April 09
† Gunthorpe Jos. R. 4 Jun. 95
† Gwinnell John 31 July 80
Art.

† Hagerty William 5 June 09
Hailes Augustus 28 June 11
† Hall Joseph 1 Nov. 80
† Hallum James 31 Mar. 06
Hamilton Fran. S. 2 May 11
aHammond Wm. 17 Oct. 14
† Hannay James 26 Aug. 82
† Harris Geo. Wm. 28 Dec. 15
aHarvey John 29 Dec. 13
Hawkins Thomas 18 Dec. 11
aHawkins Sam. 28 Feb. 14
† Haydon Joseph 27 Mar. 97
85 Hearle Edmund 4 April 09
† Hearne Thos. W. 15 Feb. 81
20 Hendry Andrew 8 July 09
Henry R. Art. Nov. 06
aHewett Frederick 9 Sept. 15
† Higgins John 18 June 04
† Hill John George 28 Jan. 11

† Hill John 12 Jan. 82
aHinton John Thos. 25 May 12
† Hoare Chas. Vyv. 12 Mar. 11
56 Hockly Edward 13 Jan. 11
aHodges Edw. B. 11 Aug. 13
† Hogan George 30 Dec. 85
† Holmes Richard 20 Nov. 80
† Hoine George 3 July 13
aHopkins G. Aug. 19 Jan. 14
aHorton William 2 July 13
How Johnson 26 July 09
aHugo Thomas 15 May 12
† Hugoe Samuel 1 Oct. 11
aHurdle Thomas 24 April 12

† Jackson John 22 Feb. 02
† James John 31 Mar. 06
aJames David W. 10 May 13
† Jameson Joseph 15 Nov. 09
† Jenkins John 19 Jan. 10
415 Jarvis Alexander 19 Feb. 10
† Ibert Peter 26 Aug. 80
† Johnston John 3 May 99
† Johnston Ham. T. 25 Aug. 10
Jones John Pars. 22 Mar. 09

aKerr James 10 Mar. 14
† King George 16 Mar. 08
† King Geo. Augus. 18 Feb. 82

aLand John 22 Dec. 13
† Lane George D. 15 Feb. 12
† Lane Jas. Reece 15 Apr. 06
† Langley William 27 Aug. 82
Law John 14 Mar. 10
† Lee David 13 Sept. 81
Lee William Art. 22 Aug. 21
aLe Fevre C. F. 10 Jan. 14
492 Lewis John Art. 15 Feb. 09
† Lindsay Andrew 22 Feb. 81
† Lloyd Samuel 24 Feb. 09
† Locke Pet. Hen. W. 10 Feb. 10
† Loftin George 19 Jan. 07
† Lomas Ralph 8 Aug. 99
Long Chas. J. Art. 14 Mar. 14
aLyons Anth. Mun. 3 Nov. 12
† Lyte Henry 13 Sept. 79
† Lyte Thomas 22 July 80

† M'Arthur Jn. Art. 14 April 10
† M'Aulay Aulay 27 Feb. 7
† M'Conechy Jas. 10 Mar. 12
† Mackay John 2 Dec. 81
aM'Kellar Pet. M. 17 Apr. 13
M'Kinnon Wm. 13 Mar. 09
aM'Leroth Thomas 17 June 13
† M'Quarrie, F. D. 11 Oct. 08
aMainwaring Geo. 7 Sept. 13
aMallard Edward 4 May 12

Digitized by Google

† Manico Edward 2Feb.11
† Marshall Thomas 25Feb.09
† Mason R. James 26April09
Mears John 20Mar.09
Mears Peter 11April09
† Mercer Bernard 2Oct.79
† Meredith Jas. Hen. 2May11
† Missing John 10May11
Mitchell Thos. 4July11
a Mitford Henry G. 23Feb.14
† Monk John 30May12
† Mooney John 25April98
† Moore Chas. Wm. 31May09
† Morgan Jas. Hung. 8Sept.08
a Morgan John 25July12
Morgan Poss 11Sept.98
a Morrish Hen. Geo. 6Dec.13
Mortimer John H. 7May07
† Moses Robert 16Oct.16
a Moss Henry 31Aug.13
a Murchison Simon 19Apr.15
a Murray Cornelius 5July

Nepean Edmund 27Nov.10
a North Roger 9Mar.13

† O'Bierne William 4Sept.82
233 Ogden Robert 26Nov.08
† Oliver Samuel 10Nov.80
† Owen Robt. Has. 22Feb.11

Palliser George H. 2Jan.09
395 Park Thos. *Art.* 30Aug.09
Parke H. W. *Art.* 26Nov.22
Parker Henry 18Nov.11
Parker Fred. 4Mar.09
Parker Edw. Aug. 23Sept.11
146 Parsons Guy 16May99
Pascoe Rich. W. 12Sept.06
† Pasheller Chas. 16Nov.80
a Patterson Thomas 6Apr.13
† Pawsey George 20Nov.81
a Pearce Chas. W. 26Mar.12
Pearson W. Roy 11Mar.09
† Peshall Samuel 17July80
† Phillipps George 15Apr.12
a Pitt Henry 2Sept.12
† Pogson Bedingfield 21Feb.98
† Porter John Hall 4Feb.11
† Prosser Edm. Bond 26Nov.82
† Prytherch Sam. 20Sept.08

† Pullibbank E. C. 18July09
† Purdy Chas. M. 11Mar.11

† Radcliffe Thomas 1Sept.09
a Raye Hen. Robt. 14Dec.12
Rea Edward 3Feb.23
† Read James 21Jan.11
† Read Thomas 1Feb.06
a Reed Thos. B. 24April12
† Reeves Edward 25Jan.10
† Roch George 7Sept.08
Robertson Camph. 10Feb.09
a Robertson James 17Dec.12
Roe Charles 1June11
379 Rogers John 10April11
Rogers Henry 4April80
Rooke Richard 24Nov.81
a Ross H. P. B. 15Dec.13

a Sampson Charles 20Feb.12
a Sargent Richard 6April13
† Savage Christ. 14Dec.07
395 Savage Hen. *Art.* 2Dec.11
† Sayer Benjamin 14Oct.32
† Scott Walter 23Dec.60
80 Searle Richard 30Sept.08
† Serjeant George 11April12
† Simpson John W. 2Aug.10
† Singleton Chas. 16Sept.79
Skinner Henry Br. 10Mar.09
a Skinner Wm. D. 25July12
a Skues George 25Oct.13
433 Smith Henry 18Feb.09
† Smith Robert 15Feb.79
a Smith Joseph 15April13
† Smithwick Robert 30Oct.10
a Stacy Richard 25Mar.13
a Stack Ch. Mam. 6Jan.14
† Standish Rich. 28June11
a Stephens Thos. 1eSept.13
307 Stockwell Thos. 2Aug.11
a Stone John 20Jan.12
Stransham Anth. Blaxland 1Jan.23
a Stuart Charles 29July12
Sturgeon Phil. Js. 13Sept.10
a Sturgeon Wm. H. 21June12
Sullock Thomas 16Sept.08
† Swallow Samuel 23Nov.81

Tait Walter 16Mar.97
a Taylor W. Henry 30Mar.12
† Temple Gust Har. 15May09
a Thacke Robert 6Feb.12
† Thomas John 3Sept.82
a Thomson Thomas 29Feb.12
a Thomson Wm. K. 24Feb.13
† Thwaites Alfred 23May08
† Tickell John Ars. 6Sept.
Tinklar Roger S. 14Sept

490 Toby Isaac 3April10
† Tod William 2Feb.10
Topham William 26Sept.11
Tothill John 8Oct.08
† Tweedie David 28Aug.12

Victor George 18April09
† Vincent John Tun. 18Nov.80

† Wade Thomas 5Dec.06
† Walker Thomas 2Dec.08
a Walker Samuel 30July12
† Walter Rawlins Wm. 1Apr.09
a Walter George 17Jan.11
† Walter James 12July11
a Walters Henry 13Dec.13
† Ward John 14Dec.07
† Ward George 13Sept.82
Ware John 14July10
192 Watkins Harry T. 12Nov.08
a Watson James 21Sept.12
a Watson Geo. 20Dec.13
† Watts David John 20May09
† Way Hollis Bull 28Nov.80
† Weir Hector Jno. 10Dec.82
a Weir Henry 18Feb.14
Wesley Sam. R. *Art.* 26June09
† West Mervin 11Jan.11.
a Whately Puddock 11Aug.13
† Wheadon John 11April12
307 Whitcomb James 13Mar.09
231 White William 13Sept.08
† Wilde Jos. John 18Nov.81
† Wilcocks John 6Oct.09
† Williams Jno. Rice 24Jan.10
† Williams Jno. Br. 10Aug.11
† Williams John 9Mar.81
† Williamson Chas. 16Mar.09
† Williamson R. (1) 10Aug.09
† Williamson R. (2) 2Nov.81
563 Williamson W. G. 8July99
Williamson Cha. C. 23May11
Willson J. Kennet 15Oct.16
a Wilson Edw. 13Sept.13
a Wood James 25April12
† Wood Stanhope 19Sept.79
a Wood William 10May13
† Woodcock Fred. 3Aug.12
† Woodmeston F. 17April29
† Woore Lewis-Dunk. 21Aug.09
Wright Rob. *Art.* 6May12
† Wylie John, *Art.* 19May13
Wylie Wm. *Art.* 13Sept.13
† Wynn Edward 4July80

a Yarnold Benjamin 23July12
Yate John 18July07
† Young Thos. M. 3Aug.31

Digitized by Google

AN ALPHABETICAL LIST OF
THE MASTERS OF THE ROYAL NAVY,
With the Dates of their First Warrants, &c.

Those in *Italics* are Superannuated.
[The Figures opposite each Name denote the Number of the Ship in which the Officer serves.]

No.	NAMES.	Seniority
	Acott Joseph	5Sept.01
483	Ainsworth B.	8Mar.14
	Airey John	24Nov.98
	Alexander John	10Dec.97
	Allen John	24Jan.15
	Amey William	22Aug.04
	Anderson Richard	8May95
	Anderson Chris.	18Oct.05
	Anderson Robert	14Oct.15
20	Anderson Thomas	14June22
	Andews George	30April93
	Andrews Henry	7Mar.05
	Andrews John	23Mar.07
	Anley Frederick	21July15
80	Appleton G. T.	29Oct.09
	Armstrong John M.	3July13
	Atkinson I. C.	29Jan.14
	Atley John	24Aug.05
192	Aykbone Wm.	22Dec.14
	Austen Robert	23May11
	Baker Henry N.	19Sept.96
	Baker William F.	10Oct.08
	Balberney David	26July10
	Balfour Robert	21Aug.96
	Baillie Charles	13Mar.05
	Balliston William	1Oct.99
	Bain William	11April11
	Banks Wm	5Oct.00
	Banks Kennet	20Aug.07
108	Barnard John	31Dec 22
	Barnes Joseph	18Aug.94
	Barrett Richard	19Mar.95
	Barrow James	3Dec.07
	Bates John	10Dec.07
487	Baxter G.	28Dec.21
307	Bentley F. P.	11July1
	Benson Charles	17July98
31	Beynon David	7Jan.06
176	Biddle Thos.	12May13
458	Birt Samuel	4Oct.15
	Black Alexander	18Nov.93
	Black Peter	22Dec.12
	Blyth Swan	31Jan.00
	Bolton Thos. *junior Master*	1Sept.20
198	Bonner Richard	26Dec.22
178	Botham John	1April14
	Bourn John	29Jan.95
	Boyd James	24June02
	Bradshaw Francis	6June81
	Bransfield Edw.	29April14
	Brett James	13Oct.08
	Briton John	26Oct.09
	Broad Walter	3May93
	Brodie William	21May14
	Brokensha S.	29July95
	Brokensha Luke	1Sept.03
	Brown Henry	30June98
	Brown Robert	25Mar.06
	Brown Michael	17Nov.13
96	Brown Charles	6Sept.15
	Brown John	26Aug.12
187	Browning John	22May15
	Brooke Robert	18Aug.94
	Brooker Henry	1April15
	Bruce William	17April94
481	Bruce John	12Jan.14
	Bruff Peter S.	8April80
	Bryce John	8Oct.95
	Bryden William	28Sept.06
	Bryden Robert A	29Jan.12
	Burlace Rich.	24Aug.05
	Burn Gilbert	26Nov.08
	Burn Peter	9June94
	Burnett John	
	Empd. at the Break-water, Plymouth	5July03
54	Burney Charles	28Oct.14
	Burness James	13May12
	Burns Andrew	25Feb.03
	Burstall Richard	10June97
	Bushel Richard	21Aug.07
	Butcher Wm. W.	31Dec.98
	Buyers John	4Oct.05
	Caddy James	26Oct.07
	Campbell Archib.	25Mar.13
	Campbell H. Y.	9Mar.12
	Canna Alex.	17Oct.03
283	Canndell B.	27Dec.21
	Carmichael M.	14Dec.14
87	Carr William	5Oct.11
	Carson Cromwell	26Oct.05
	Cason William	5Nov.00
	Cayme George	21Feb.06
	Chalmers And. (1)	18May09
	Chalmers And. (2)	10Feb.14
	Chandler James	2May96
	Childs John	11Mar.06
	Chown Charles	1Dec.04
	Christian Rob.	19July16
	Clayton Charles	18Aug.94
	Clennan Robert	15Mar.05
	Clering Johanson	25Nov.11
	Clifton Thomas	4Mar.08
	Cobb William M.	28June16
	Cock Henry	23Aug 06
	Cole Gilbert H.	3Dec 19
	Coleman John	10 oct 93
	Cole William	21 Mar 15
	Coleman Mat.	18June.9
	Collins Richard	3 Nov.0
154	Collins Thos.	18Dec.1
	Cook Thomas	16Nov.06
	Cook John	29Sept.97
502	Cowie David	2Feb.21
	Craddock Henry	
	Superintendent of Convicts at Portsmouth	15Aug.06
	Cragg John	28Feb.14
	Craig Joseph	14Jan.09
	Craig William	12Mar.11
	Cranston Geo.	24Aug.05
	Crawford Adam	21Feb.10
	Crawford James	16Nov.00
	Crear James	15Jan.14
	Crocker James	17Oct.09
	Crout John Thos.	22Mar.08
	Cubison Richard	28June09
	Cunningham Jas.	28July99
	Curphy Joseph	18Mar.96
	Curtis Thomas	2Dec.06
531	Curtis William B.	30Jan.13
426	Custance Parson	5July14
	Dalby Augustus	26Feb 01
	Daley Thomas	14Nov.07
	Dall Patrick	30April08
	Davidson And.	16May05
	Davies John	5Oct.08
524	Davies David	2Feb.16
	Davis John (1)	22Nov.08
	Davis John (2)	11Mar.13
	Davison John M.	6Nov.6
	Dawson Geo.	30June10
289	De Mayne Anth.	31July06
	Dennison Edward	4Oct.04
	Denton J. F.	24Aug.05
	Dillon James	30Nov.08
	Dobson Roger	18Aug.12
	Dodd Robert	2Dec.12
	Donovan Daniel	21Nov.09
	Doughty Henry	2Mar.07
	Douglas James	21July06
73	Douglas Sam.	8Oct.14
	Douglas John	7Dec.97
	Dow William	24May10
	Downie James	22April97
	Downing John	3April10
	Driver Thomas	7Sept.09
	Ducker John	24Aug.05
	Dunbar James	24Aug.05
	Duncan James	28Dec 97
	Duncan Robert	1April95
	Dunn George	14Aug.10
	Easson James	1Aug.07
99	Easto Richmond	20May14
	Edmonds Thomas	1Nov.97

Digitized by Google

253 Edwards Lloyd 22Sept.15
Ellis William 14Nov.09
Emmerson John 8Sept.10
Engledue John 15Mar.99

Fairfax Edward 3Dec.94
Farley William 17July13
379 Finlaison Jas. 27Jan.14
247 Fitzmaurice Lewis 19Nov.11
Font John 20Jan.07
Fothergill Wm.
Asst. Mast. Attend. at Sheerness. 21Dec.99
Fotheringham T. 30May96
Fox Thomas 5Oct.06
600 Franklyn James 6July09
466 Franklyn John 6Jan.13
Fraser Henry 22Sept.04
396 Fuller William 20Feb.23
Fulton Robert 1Aug.14

Garde Robert B. 30Dec.97
Garratt Hugh 16Sept.12
Gaze John 16May97
118 Geary James 3Nov.13
George Peter 18May05
381 Giles Sampson 22Feb.14
Giles Jos. 1June14
214 Gilling Edward 30Nov.13
Glegg David 13June11
129 Goalen David 22Jan.13
Godfrey William 10April07
Gooch Henry 24Feb.97
Goodridge John
Mast. Attend. at the Cape of G. Hope 27Feb.96
Gossman David 28July15
Gowdy William 1Dec.13
Gransden John 28May11
Grave Matthew 17July93
Greensides Thos. 18Feb.11
Grecnsitt Thomas 24Dec.94
399 Gregory R. B. 10May13
Griffiths Griffith 24April10
Griffiths Thos. (1) 29June97
Griffiths Thos. (2) 13Jan.10
Griffiths John 12Aug.14
Groundwater Edw. 31July93
Gwyther Thomas 4Feb.13

388 Hains Richard 22July12
Hales John 21April08
Hales Thomas 1Sept.14
382 Hall Wm. H. 6Mar.22
Hamilton John 2April08
Hamon Thomas 29Oct.01
Hankin Edw. 12April13
13 Hannaford George 2Feb.22
335 Hardie James 12Nov.13
Harfield Joseph E. 13Nov.11
Harried Nathaniel 9Sept.00
Harris John 2Dec.11
Harris C. A. 11Dec.10
652 Harris Samuel 3Sept.22
Harrowby John V. 9Mar.05
Harvey Emanuel 15Mar.13
Hasselwood John 24Oct.06
Hawkey Robert 4Dec.10
585 Hayden T. 29Jan 22
Hayward William 31Dec.11
Hazell Benjamin (1) 26July04

439 Heather Geo. 19Feb.22
Hedgcock Thos. 27Sept.08
194 Henderson J. 15Feb.22
Hepburn John 25July96
Hermes George 5Oct.06
Hewlett Thomas 11June96
Hewlett William 31May99
Hicks Robert L. 8Aug.11
395 Higgs Jos. 22Mar.12
Hildyard Richard 13Feb.02
Hilliar William 17Sept.06
Hingston Wm. 20April07
Hodges Richard 17April12
Hodgson Thomas 30May00
Holbrook George
Emp. at Newfound. 28May05
525 Horn Alex. 14May14
Hoskins Thomas 30Mar.96
Howell Lewellyn 18April12
Hudson William 8Nov.93
92 Hunter Benj. 28July12
Huntington John 17Nov.96
Hutchinson John 8Sept.06

Jackson William 21Feb.10
James John 4April11
Jeffreys Ninian
Superin. Vict. Craft at Portsmouth 20Jan.80
Jenkins John (2) 29Jan.10
Jenkins Stephen 29Aug.05
Jenn Richard 16July05
Inskip Peter 1Oct.08
427 John Lewis (1) 20Nov.90
John Lewis (2) 8Jan.14
37 Johns William 7Mar.11
Johns Richard 18Sept.15
Johnson Thomas 27Aug.03
433 Johnson Nicholas 29July15
Johnstone Wm. 25Jan.97
Johnstone Jas. 18Dec.15
177 Jones John 12June12
Jordan John 22Sept.13
Ives Edmund 26Nov.95

4 Karley Alex. 2April14
Keale John 16Dec.09
Kegie James 7May11
Keith James 21Nov.93
Kemp Michael 17Sept.06
Kerr David 1Jan.02
Kerr James 29Oct.08
Kidd John 9May89
King John (1) 24April95
King John (2) 15Feb.01
Kirkby Thomas 29Dec.08
Kitchener John 16Jan.05
565 Knapp Kem. 15Dec.14

Laen Thomas 28July12
Lamb Alan 21Aug.95
Lamb John (1) 7Dec.97

Lamb John (2) 20Dec.00
Lancaster Joseph 24Aug.05
Langley James 3Mar.15
Lanyon Henry 9Nov.09
Lappenberg Fd. 13Dec.08
Lash James 10Aug.04
Lawrence Henry 23Feb.97
Leard John 4July00
Lesby Robert 12Nov.06
Letheney John 28May08
Lewis John 7Feb.04
Lewis Alex. 19Aug.12
Lilburn Robert 24Aug.05
Livingstone John 27Mar.10
Lloyd Wm. 11Nov.80
Lockwood Antho. 27May97
Long James 9Sept.08
Long J. 28June14
62 Lott Edward 8June13
Loud Edward 18Feb.06
452 Louthean Alex. 23April98
Louthean Robert 28May95
Lonttit George 13Dec.03
Lovie Alexander 12Mar.12
Lowes William 2Aug.98
Lumsdale Alex. 18Mar.97
Asst. Mast. Attend. at Plymouth.
Lurchen Thos. P. 19Oct.12
Lyal Alex. 11Feb.14
463 Lye Daniel 20Aug.06
Lynch Richard 27Nov.13

Macallum James 5Dec.10
M'Beth Sutherland 20Oct.06
M'Coy Daniel 21Oct.88
M'Culloch Wm. 4May08
M'Donald Duncan
Employed at the Breakwater 24Mar 07
M'Dougal John 18Dec.18
M'Fee John 3Feb.13
M'Gowan John 1May08
M'Gregor Dougal 1Jan.06
M'Kellar Wm. 21Dec.96
M'Kenzie Alex. 8Dec.04
M'Kenzie James 6Dec.11
M'Kenzie Kenneth 26May12
M'Lagon Peter 19July06
M'Lean Daniel 27June08
450 M'Lean C. 27Oct.15
M'Leod Hector 5Apr.05
M'Nair Nathaniel 18Jan.94
M'Queen James 27Nov.11
Mace George 4July04
Main William 13Aug.08
Maitland Charles 15Oct.09
Mann Thomas
Employed at the Breakwater 23Sept.94
Mantor Thomas 4Nov.14
Marten Thomas 24Oct.04
Martin Peter 19Mar.11
Martyn John 12Aug.08
Mathews Edward 23July07
497 Mayne John R. 22Mar.15
Medland Robert 26Mar.13
Meldrum Alex. 12Oct.08
268 Millard George 2April11
Miller John 1Mar.10
Miller Philip 18June13

Digitized by Google

Miller Thos. 31Dec.07
493 Miller William (1) 3Feb.13
Millions Robert
Asst. Mast. Attend.
at Chatham 31July95
Mills John 5Oct.11
Milne William 29Nov.90
Minto Francis 19Feb.98
16 Morice G. F. 6Sept.14
Moore Thomas
Emp.at Breakwat. 12Aug.97
Moore William 12Jan.04
52 Morgan Andr. F 15Mar.06
304 Morley W. H. 26Dec.21
Morris Wm. 24Aug.05
218 Morris Chs. 23Jan.22
Morrison Niel 24Mar.12
Munn Daniel 1Oct.08
Murray James (1) 11June79

282 Napier James 7Mar.16
Neil Charles 22Mar.11
Neilson Robert 30April04
518 Nicholas Lewellyn 26Sept.12
Nicholson John 17April12
Noble John 11Mar.98
Norie Jane 17Aug.04
North James B. 26Feb.13

30 Oake Josiah 18Mar.96
539 Oakey Jos. 11Mar.17
Oglesby Richard 2Jan.04
Oliver Edward 18Sept.04
Oliver John 18Aug.98
Oliver William
Master Attendant
at Jamaica 27Feb.07
Osman John
Asst. Mast. Attend.
at Portsmouth 5July95
Owston William 15Aug.10

Panchen John 23May99
Park John 15Dec.96
Parker Alexander 28Aug.94
676 Parker Peter 1July09
Parrott George L. 25Mar.12
Peacock Edw. R. 22July08
Patrick John 8June13
98 Patterson Geo. 8May15
Patterson Wm. 18Dec.07
Paynter Geo. 1Nov.15
Peacock R. G. 24Dec.96
Pearce James 24July15
Pearn John 6Mar.05
Pearse S. E. 1May11
Pearth George 15Sept.98
Pedlar John 15Feb.08
Pennington Wm. 26Sept.11
Penrose Thomas 1July96
492 Perriam Joseph 3Dec.12
Petre James 29Nov.81
146 Petre William 13June12
233 Peyton Thomas 26Aug.15
Phillips Thomas 29Oct.06
Pickering Wm. 4April93
Pitt William
Act. Mast. Attendt.
at Trincomalee 22Feb.06
Popplewell Thos. 15June93
269 Porter Timothy 22Mar.13
Porter William 30May10
36 Potter Edward 9Nov.10
Power Robert 25July14
Prescio Thomas 24Nov.09
Prescott James 13Mar.12
85 Price Wm. 8Feb.77
Priest William 12June08
Prior Francis 10Aug.04
Prowse George 24Mar.95
Pulman Robert 5Aug.05
415 Purdo William 13Mar.07
Pyper Alexander 3Dec.98

Quayle Thomas 24Aug.05

258 Raitt James 9Dec.15
583 Ramsay Walter 9Jan.16
Ramsden George 8Feb.99
Randall William 3Feb.94
Raven Sam. W. A.
Asst. Mast. Attend.
at Plymouth 9July94
Ray William 13Dec.12
Raymond Thomas 11May12
Read James 31July87
Read Thomas 29Nov.09
Read William 6Nov.13
Reed William 14Sept.13
Reeves James 6Mar.97
Renner George 5May04
596 Reynolds John 23May16
Richards Arthur 1Mar.10
Rickman William 18Oct.
Roberts Charles 24Aug.05
Roberts John 11Oct.13
Roberts Peter 7Mar.09
Robertson Murd. 19Feb.94
Robinson Batty 9Mar.08
439 Robinson David 19July01
Robinson John 13Aug.05
Rodmore John 25April00
231 Rogers William 5Nov.11
Rorie John 2Jan.07
Rose John 1Nov.96
Ross William 26Nov.99
Rowes William
Asst. Mast. Attend
at Portsmouth 11April99
Ruckert Frederic 16June97
Russell James 2Jan.97
Russel Jeremiah 10April05
Rutherford Thos. 2Feb.10

367 Sabben Edward 14Sept.10
602 Sadler F. W. R. 4Nov.10
Sanford John 11Nov.09
Saunders Godfrey 6May12
Sayer John 24Aug.05
Scargill Wm. 1Jan.06
Scollay John 5Oct.98
Scott George 19Jan 09
Scott James 2Jan.00
207 Scott Wm. 12July15
Selby John 14May08
Seymour Joseph 23Sept.96
Sheehan Wm. 13Nov. 12
Shennan Andrew 12Sept.87
Shepherd S. 24Sept.14
Sherwin Sam. 5Oct.06
Sidney William 8Oct.11
Silly John 24Aug.05
Simpson Christ. 18Mar.05
Sisk Mathias 1April98
Sissmore Thos. R. 31Dec.04
229 Skinner Richard 21Oct.06
Slenner Hen.Geo 14Oct.04
Smartley Henry 13Dec.06
Smith Dav. 24Aug.05
Smith Thomas 9Sept.00
Smith Edw. 10Sept.05
371 Smith William (1) 12Feb.13
507 Smith Alex. 9Mar.13
Smith William (2) 9June13
Smyth Spencer 25May06
Sparke JosephH. 15March10
Spence Thomas 17July12
Spencer Edward 23Mar.07
416 Spencer John R. 29Aug.04
Spowers Wm. 24Aug.05
Spratt Michael
Mar. Atten. Quebec 18Dec.05
Spurling John 4Jan.00
Squire James
Master Attend.
Bermuda 17Jan.99
Squires Nathaniel 4Nov.06
Stannard William 12June09
Stapledon Thos. 25April94
Starckey Archibald 7Dec.04
Stedeford John 13Aug.10
Steed William 25Nov.19
Stent J. B. 9Nov.14
Stewart Hugh 8July04
Stonehouse Simon 2June13
Strachan William 12July00
Stuart George 8April99
Swan David 28Aug.94

Tanner William 27May99
Taylor Roger 3July97
Taylor Henry 28Aug.07
Taylor James T. 30Mar.10
Temple Thos M. 27Nov.95
Thacker John 16March12
279 Thomas George 12Nov.08
Thomas Philip 24April95
Thomas Stephen 18Sept.01
Thomas Thos. Pierce 3Jan.14
Thompson Charles 24Aug.05
Thompson Henry 8Sept.02
Thompson James 1July04
Thompson Tho. 9Feb.98
Thompson Wm. 22July11
204 Thompson Alex. 4March14
Thoms George 9May06
Thomson Rob.(1) 18Aug.98
Thompson Rob.(2) 16Dec.13
Tilfourd George 18June12
Tilly Thomas 10June15
Tilly George 11July11
Tilly John 3Sept.05

Digitized by Google

178 Tilmouth Rob. C. 9Nov.15
Tinmouth Nicho. 1Mayo1
Tobin Edward 24Dec.14
Tomlin James 6Feb.13
461 Town John 3Dec.12
Tracey And. 24Aug.05
Trahar Abraham 25June05
203 Tregear Vincent 14Feb.12
153 Treliving Thos. 25Nov.12
237 Trivick John 28Sept.15
Trotter John W. 4April97
Trounce Stephen 20Dec.94
44 Tuck Samuel 11June14
Tucker John 6June94
Turner George 24July96
Turner Richard 6Aug.96
328 Turton James 31Aug.14
Tyach John 12May08
Tylstam Woolam 24Aug.05
Tyrrell Robert 7April94

Vale Stephen 19Aug.06
Verling Edward 22May99

Wager William 10Feb 95
Waldron Charles 12Jan.13
445 Walker Wm. 12July14
Warner John 21May12
Watson John 1Jan.06
Watson Jos. Ths. 11March14
403 Watson Alex. 30Sept.15
Watts Chas. 1Jan.97
504 Weatherill Thos. 20Sept.11
Webb Thomas 11Nov.99
Weddle James 21Oct.12
Weir Duncan 15Oct.90
Weir Robert 5Feb.96
Wells Weth. 16May06
Weymouth Adams 13Aug.99
White Charles 21April96
Asst. Mast. Attend. at Chatham.
White J. Jarvis 30Jan.06
White John 21Nov.08
White Wm. (1) 2May06
45 White Wm. (2) 16Oct.12
White Wm. (3) 17June15
Whitney Francis 11June98
Whitewood John 8Nov.04
Wilde Edw. R. 14April13

Wilkie Thomas 20Nov.06
Wilkinson J. Irela. 10Mar.06
Wilkinson Wm. 21Aug.01
121 Wilkinson Mentor 20Nov.12
Williams William 8Dec.08
Willis John 11Sept.05
220 Wilson William (1) 3July13
164 Wilson Wm. (2) 4May16
Wingham Geo. 21June06
Winter Luke 12Dec.07
Wise W. B. 29Oct.11
Wolfe Thomas 6June07
287 Wood James 26June13
Woodthorpe John 8Sept.15
Woolcock John 21Feb.11
Worth Charles 25May11

Yeames Wm. 15June10
Young Wm. 24Aug.05
490 Yule Robert 18Dec.10

AN ALPHABETICAL LIST
OF THE
MEDICAL OFFICERS OF HIS MAJESTY's NAVY,
With the Date of their present Rank.

[The Figures opposite each Name denote the Number of the Ship in which the Officer serves.]
Those Officers to whose Names a † is prefixed are retired.

PHYSICIANS.

No.	NAMES.	Seniority.	No.	NAMES.	Seniority.	No.	NAMES.	Seniority.
	Baird Andrew	9Mar.01		Dickson D. J. H.	3Dec.06		M'Arthur Duncan	27April12
	Beatty William	25Sept.06		Gillespie Leonard	18Aug.04		Magennis James	28Mar.00
	Burnett William	26May10		Gray John	9Sept.05		Tait William	16July08
	Denmark Alex.	22Jan.14		Hope Robert	23Dec.93		Thompson Archib.	26Nov.93
	Dewar Alex.	16Sept.16		Jamison Sir John	3Sept.07		Wilson Isaac	17Aug.05

SURGEONS.

99	Acheson G. A.	2Aug.04		Allison Thomas	27June14		Armstrong Robert	16Sept.16
492	Acheson I. H.	17Aug.15		Anderson Alex.	15Oct.90		Armstrong Wm.	17Aug.15
	Acton John	17Nov.07		†Anderson Jas. (1).	29Aug.74		Arnot James	5Jan.14
	Adamson John	6Sept.95		Anderson Jas. (2)	6July09		Austin Robert	13April18
	Adie John	7Jan.05	16	Anderson J. E.	19Aug.11		Ayres James	18Sept.09
	Agnew John	2Aug.82		Anderson John (1)	22Nov.07			
	Aitken William	13Jan.07	4	Anderson John (2)	22Jan.13			
	Alton W. M. D.	30June12		Anderson Matt.	12April14			
	Allan James	13Feb.15		Anderson Wm. (1)	4Jan.15			
	Allan John	19Nov.10	536	Anderson Wm. (2)	14Nov.18		Bailey Samuel	10Dec.04
	Allan Robert	1Aug.06		Angas Jonathan	3April12	85	Baillie Hamilton	3Nov.00
	Allen Andrew	29April09		Annandale Alex.	17Aug.15		Baird David M.D.	12Feb.11
	Allen John	12June94		Armstrong Lance.	10June07		Ball Matthew	23Aug.74
	Allen Robert	8Aug.54		Armstrong John	17Aug.15		Bampfield R. W.	20May01
	Allen Samuel	22Dec.00					Banks W. H.	14Jan.07

Digitized by Google

†Barker John 15Nov.80
Barland Peter 22Sept.08
518 Barnes Henry 8Jan.14
Barnes Thomas 22April13
Barr Alexander 9Mar.11
Barrie Andrew 20Mar.13
Bateman Robert 8Nov.11
37 Bates W. Aug. 29Sept.08
Bayne John 9July91
Beal Francis 28Sept.98
†Beaumont RHarris15Jan98
†Bell David Wake 6July80
Bell James 5July93
Bell John 1May00
† Bellamy G. MD.19May95
Benell John 18Dec.03
BernardJohn MD. 8Nov.10
Beverley C. J. 26Dec.20
Biggar James 17Aug.15
Birch George 25Dec.09
58 Birnie George 26May19
Bishop Thomas 16Oct.08
Black James 10Sept.10
BlackettPowell C. 24Mar.09
Blacklock Andr. 26Dec.07
Blacklock Arch. 16Aug.14
Blaikie Patrick 3July12
†Blair Peter 3Oct.93
Blake Bob 1April 09
Blake Robert 9July06
Blandford Silas 14Mar.03
Bordman Nath. Nuttall 25April09
118 Borland W.G. 4April22
Bowden Stephen 30Mar.19
Bowen John 29Mar.04
Bower Robert 1Dec.10
Bowman James 27Oct.07
Boyd Wm. 27Aug.12
154 Boyle James 10April98
Boyle Patrick 9Sept.20
Boyter David 13June10
Brander George 25Feb.12
Bremner John 17Aug.15
BrienEdw.Henry 15Sept.97
Brien Robert 25June08
Brigges John 23July95
Britton Sim. Gage 7Mar.06
187 Brock H. G. 9Mar.21
Bromley Edw. F. 11Aug.05
Bromley Samuel 27Oct.09
Brown George(1) 17Mar.95
Brown George(2) 10Dec.13
Brown James 3July13
Brown Scott 11July96
Browne James 17Aug.11
Browning, C. A. 8Feb.17
Bruce Wm. 20Jan.16
463 Brydone JamesM.26Aug.06
Buchan John 5Feb.91
Buchan P. M. 3Nov.10
Buck Charles 14Feb.15
Buell H. Wm. 15Feb.09
Burding John 28May08
481 Burk Wm. M.D. 25Aug.14
461 Burnett William 12Dec.03
537 BurnieWm.M.D. 17Aug.15
129 Burnside Matthew 1July18
Burrell Henry 28Aug.13
†Burt John 29July77
Butt George 11May98
Cairns James 8Sept.96
Caldwell Edw 8Jan.11

21 CaldwellG. Mace. 27Aug.04
Callan John 14July10
Cameron Donald 23Dec.09
Cameron John 1Feb.15
Cameron Chas. 16Sept.16
Campbell George 26Feb.96
Campbell Jas. 13Aug.97
Campbel lJohn 4Mar.14
Campbell W.MD. 29Apr.15
Capponi Matt. 17Aug.15
Carey William 11April96
Carlyle W. Bell 2Sept.07
Carr CharlesM.D. 14June97
Carrick Andrew 19June06
Carroll William 23June10
335 Carruthers James 14May13
Carruthers Robt. 14Sept.93
Carter Charles 27Nov.13
Carter Richard 10Aug.04
CarterWm.F.M.D. 27Jan.09
†Cather William 9Sept.93
Chambers Charles 9July07
Charles Hugh 5Sept.09
Chevere F.M'Bean 10May95
Churchill Nicholas 7Mar.08
Cinnamond Robt. 2Mar.95
Claperton Wm. 6Nov.04
Clark John 12April08
Clark John C. 25Nov.08
Clark Thrasycles 9Jan.12
Clarke JamesMD. 10June12
Clarke Patrick 27June01
Clarke Terence 28Oct.11
3 Clarke Wm. 15Mar.00
Clause F. R. 15Sept.13
Clause Thomas 17June97
Clayton George 1July11
Clayton William 1Mar.10
Clifford William 4Aug.10
Cochrane James 23Oct.12
Cochrane John 23Oct.17
301 CochraneHer.MD. 17Aug.15
Cocks Thomas 1Mar.11
Cockburn Alex. 19Nov.08
Cockburn M.MD. 23May04
Cockerill R. Mer. 21Sept.09
†Cole John 11Oct.93
Coley R. Warren 2Apr.05
227 Collie Alex. 17Aug.15
Colls Geo. 14May14
416 Colvin William 17Nov.04
426 Comrie Peter 17Aug.15
†ConnellRich. C. 14Mar.79
Connin Francis 8Aug.94
494 Conway David B. 5Oct.22
Cook Joseph 20Mar.14
Cook James 17Aug.15
Cooper George 25Aug.08
Cooper Robert 15April11
Corbet James 29Sept.94
Cornfoot Allan 6May95
Corsan John 28Mar.13
Cosgreave Peter 4July11
†Coull James 1Jan.81
Coulthred James 28Nov.07
Cowan David 14Oct.90
Covran James 18Sept.13
Craig William 24July10
Craigie James 29Mar.09
Cray Richard 29Jan.97
Cree William 23May04
†Crichton Robert 26Dec.96
Crichton Wm. 6July14
Crookatt James 28Mar.07
Crooket John 17Aug.15

Cruickshank Jas. 17Aug.15
Cullen Peter 17Oct.93
Cumming Wm 30April05
Cummins Saml. 17Aug.15
371 Cunningham John 23June06
Cunningham P. 28Jan.14
Cupples Robert 20Jan.96
Curry John 24April79

493 Dalloway Joseph 21Mar.04
†Dalziel James 19Oct.93
Dalziel W. A. 20May13
†Daly Richard 2Nov.96
Darling Andrew 13June06
Davidson Simon 9Mar.10
Davies Daniel 29April07
Davies Ewan 26May20
Davies Thomas 7Aug.09
Davies W.St Geo. 16Nov.08
258 Davis John 17Aug.15
Davis T. P. 12Jan.09
Davis William 13May08
Day Henry 27July08
Dennison Wm. 27Dec.14
Dewar Alex. 14Jan.06
Dick And. 17Aug.15
Dickson E. T. 7Dec.14
Dickson Jas. (1) 23Mar.09
Dickson Jas. (2) 21Oct.11
Dickson John (1) 22Oct.04
Dickson John (2) 21Jan.07
214 Dickson Robert 17Aug.15
Dickson Thomas 31Aug.04
Dickson Walter 15June07
Dill Mark 25April12
Dock Michael 1Nov.14
Dobie James 13Jan.09
Dobie John 14Aug.20
Dobie Robert 24Oct.14
Dobson Richard 17Feb.97
Dods AndrewMD. 29Aug.08
Domville James 24Dec.02
Donaldson Wm. 16April06
Donelly Patrick 9Nov.07
Donnelly F. A. 17Aug.15
527 Donnelly Wm. 13Sept.22
Donnet Henry 1Dec.07
Doolan John L. 14Nov.11
38 Douglas Andrew 30Oct.09
Down Jn. So. M.D. 27April07
Drew John (1) 31Aug.20
218 Drew John (2) 16Dec.15
Drummond John 29Nov.14
Dryden William 29Oct.07
Drysdale George 6Dec.20
Duins Thomas P. 26Nov.10
504 Duke John 11Jan.10
Duke Valentine 15July00
Duhunty John 8July93
Duncan Alex. 24Jan.03
Duncan John 9May10
Dundas James 4Mar.13
Dunn Robert (1) 13Oct.00
13 Dunn Robert (2) 26Mar.15
Dunn Thomas 27Aug.15
†Dykar William 28Dec.00
Dykes Wm. 16Nov.83

Digitized by Google

† Steele William 25July10
Barrack Master, Art.
Sterling Tho. Jno. 6July03
† Stevens Robert 23Nov.06
Stewart Charles 10May79
† Stewart Robert 6April07
Strausham Ant. 8June99
† Sturgeon Philip 27April97
Swaile Rich. *Art.* 27July14

*a*Taylor William 24Mar.12
† Thompson James 7Sept.04
Thomson Wm. 20Nov.05
Timpson Mortim. 13Feb.08
† Toomer Edw. A. 15Jan.10
† Torkington Robert 1May98
† Torrens Robert 26July06
Tregent Ab. Jas. 18Nov.96
† Triscott Joseph 26Oct.10
Tucker Richard 26June10

† Turner John 23Mar.10
† Turner Rich. 9Feb.13

Vallack Joseph 2May00
† Varlo George (15July03
Paymaster
Victor John 18July96
† Vinter Geo. 10June94

*a*Walker William 8Jan.12
*a*Walker Jos. 19July21
† Walsh William 28Oct.80
Waring Henry 5April09
*a*Waters Frederick 25Feb.12
Watson Alex. 5July03
Wemyss Francis 14July03

267 White Robert 20Jan.09
Wilkinson Rich.S.28Sept.10
Williams Francis 6June99
Williams Samuel 5Oct.99
*a*Williams Jos. (1) 27Aug.11
† Williams Jos. (2) 8Oct.11
† Wills Thomas L. 9Aug.09
† Wilson Thomas 18July03
† Willson Peter The.15Aug.05
Wingrove Geo. P. 1Nov.01
† Wirts John 27July08
Wolfe George 18April96
Wolridge John 26Nov.05
Wright John 27July08
† Wright George 3April12
Wyborn Marma. 1Aug.05

Young Thomas(1) 29Oct.95
† Young Thomas (2) 8Oct.06

FIRST LIEUTENANTS.

† Ackroyd William 1Jan.79
† Alder Walter K. 1Feb.05
† Amyott Rich. G. 21Aug.04
† Arnott William 28Jan.00
*a*Ashmore John 19Dec.10
*a*Aslett John 23Mar.10
*a*Atkins Charles E. 24Nov.
† Averell Sam. G. 5Jan.07
† Avery Thomas 18Sept.97

† Brown Richard 27April83
*a*Brown Hugh 16Jan.12
*a*Brutton John 19July21
*a*Bryson Patrick 8Oct.11
Bunce Benjamin 15Aug.05
† Burdon Charles 1April99
493 Burton Alfred 7July06
Burton Wm.M.*Adjt.*21Dec.
Burton William 27Sept.05
Bury George Batt 27July08
† Byne George 18Sept.82

*a*Collis William 14July12
† Connolly Peter 15Aug.05
5 Cooke John 15Aug.05
† Cooke Jervis 28Oct.12
† Coombe Joseph 7Sept.05
† Corham William 13Nov.98
Coryton J.R.*Adjt.* 15Aug.05
† Coryton Wm. L. 5Jan.97
*a*Coryton Geo. H. 22Sept.10
† Cotton Gerald 11Aug.79
† Couche John 26April06
*a*Cracknell Jas. T.19June21
† Crause Charles 12Dec.04
*a*Crebbin Thomas 25July10
† Crozier Acheson 15Aug.05
† Cramp Thomas 1May83
† Cull George 18Sept.04

† Bailey Edward 24Mar.07
*a*Baily John 24Oct.11
† Baird James 31May81
Baker William 15Aug.05
† Baker James Hen. do.
Balchild G.E.*Art.*12Mar.07
*a*Balhetchet John 29Dec.09
Ballingall D.Jas. 15Aug.05
† Barford Richard 27Jan.96
Baron Jonathan 13Feb.08
*a*Barry Robert 13April13
*a*Barton Samuel 5July
436 Bassan Thomas 3June07
Bate William *Adjt.*15Aug.05
† Beales Benjamin 15Aug.05
† Beauchant The.S.22Sept.10
Bell George Aug. 1July05
† Beison John 4Nov.80
*a*Bennet John W. 28Sept.11
† Bennett John 6July13
† Beuzelin John H. 12Feb.82
Bezant John 5Sept.11
† Blagrave Tho. W. 28April83
† Blakeney Richard 15Aug.05
† Blakeney John E. 18April93
*a*Bloomfield John 17Dec.22
† Blucke William 21Jan.09
*a*Blucke Rob. S. 16Dec.11
† Bond W. S. 15Aug.05
† Bourne William 11Sept.81
† Brattle Thomas 15Aug.05
† Bridgman Stephen 27July08
266 Bristow George J.28Sept.05

† Cahuac Bertrand 15Aug.05
Calamy Wm. *Art.*14June20
Caldwell Wm. Ebt10Apr.12
Campbell Alex.(1)15Aug.05
† Campbell Alex. (2)10Oct.08
Campbell Donald 15Aug.05
558 Campbell Dun.(1) 13Oct.07
*a*Campbell Dun.(2) 25July10
† Campbell Duncan 27Jan.96
Campbell John(1) 13Aug.91
Campbell John (2) *Adjt.*
15Aug.05
*a*Campbell James 27July08
*a*Cardew John Tre. do.
† Carrington Wm. H. 1April95
*a*Carrington E.C.M.26June10
*a*Carrington A. O. 20Oct.13
† Carter William 5Mar.81
† Carthew Thomas 11Jan.33
† Cassell James 15Aug.05
† Chads William C. 5June10
Chambers Geo.G. 30May99
a † Chambers Wm. C. 18Nov.09
*a*Chaproniere Bew. 5Dec.13
† Cinnamond Jos. 22Feb.06
*a*Clapperton C.H.J. D.13Jan.10
† Clark Thomas 24April95
† Clark George 19Jan.05
† Clarke William 15Aug.05
*a*Cock William B. 27Aug.11

Dadd Wm. Sum. 16Aug.06
*a*Darling Wm. W. 26June12
*a*Davies David 1Oct.13
*a*Davis William 23Feb.14
† Dawes William 18April98
*a*Dawes Wm. Lewis 14July13
† Day Alexander 18Aug.01
† D'Asti Alex. F. ——
*a*Delacombe Hy. I. 30June10
† Dell Robert 13July80
† Derrington Wm. 23Mar.05
† Desbrisay T.H.W. 19Jan.05
Devon Wm. H.*Art.*15Jan.12
† Dixie Richard T. 5May08
*a*Doswell Henry 7Mar.16
† Drummond John 30Oct.80
Drury John 9April10
*a*Duguid William 26April09
Dusautoy James 21Jan.79
† Dyer R. T. 27July08

†Kennedy William 27Oct.79
Kennedy W. M. 11Sept.12
552 Kent Charles 26Sept.11
Kent J. H. 26April
Kent Matthew 28April94
†Kent Richard 5July80
Keys Thomas 30July08
Kidd W. Lodge 20Oct.07
Kielley Edw. 17Aug.15
Kiernan Bernard 23Sept.95
Kiernan Francis 8June13
207 King Gilbert 20Oct.13
King Thomas 13Dec.11
Kirkwood Robt. 24Nov.90

Laird John 20Aug.14
Lake A. Proctor 20Jan.06
Lang Archibald 22Oct.04
Lanigan Stephen 1Nov.09
Lara Benjamin 26Mar.98
Latham J. W. 12Jan.09
Laughlin Alex. 10Mar.15
Law William 9Sept.12
Lawrence Alex. 18Feb.13
Lawrence James 28Aug.22
539 Lawson John 7July11
382 Lazzaretto Euan. 26Sept.08
Legge John F. 19Nov.08
Leitch James 1Mar.08
Lepper James 14Sept.09
Leslie Andrew 26Nov.98
Leslie Charles 27Dec.05
Lewin Henry 1July08
Lewis David (1) 7Jan.06
Lewis David (2) 5April09
Lewis Richard 29Dec.07
Liddell John M.D. 5July17
600 Lillies George 4Feb.08
501 Lindsay J. M.D. 16Sept.16
Linton Charles 25Dec.07
Lithgow Andrew 4Mar.07
Litle James 28Dec.93
Llewellyn Wm. 12Mar.96
†Lloyd Edward 16July81
Logan Francis 31May11
Logan Thomas 27Feb.10
Long James 7April83
176 Loudon John 17Aug.15
Lowry James 26Nov.04
Lyon Primrose 18July12

Macansh Andrew 10Nov.13
†Macansh John 2!Aug.96
M'Beath James 17Mar.14
M'Cailum George 18Nov.82
M'Carogher J. M.D. 27Jan.09
M'Carthy Justin 20Oct.00
†M'Clellan J. Law 26May70
M'Clure George 24July10
M'Coll Duncan 8Dec.09
M'Connell James 9Sept.12
121 M'Crea Joseph 17Feb.19
M'Crystal John 23Nov.09
M'Cord Wm. 18Aug.14
181 M'Donald Wm. 21June93
M'Donnell James 15Nov.09
M'Dowall R. M.D. 17Aug.15
247 M'Dowell Wm. 17Aug.15
M'Farlane Wm. 25Mar.03
M'Ghie John 31Jan.19
M'Hugh John 4July08
M'Intosh James 7June97
M'Intyre Wm. M.D. 16Nov.14
Mackay John 19June02
Mackay William 25Mar.03
M'Kinnell R. M.D. 17Aug.15
532 M'Kerrow James 5April17
491 M'Laren John 10Dec.21
M'Laughlin Wm. 26July96
M'Lean John 8Aug.14
328 M'Lean Jos. 5May20
M'Leay John 17Aug.15
M'Leod Joseph 7Feb.12
M'Manus David 17Aug.15
M'Manus Roger 30Dec.09
M'Millan John 5Dec.07
M'Morris N. 17Aug.15
Macnamara Dan. 11Feb.12
M'Naughton A. 14Oct.11
M'Neece John 9Dec.06
M'Neece Thomas 26Jan.08
M'Rae John 25Aug.07
M'Ternan James 18Aug.13
192 M'Ternan Pat. M.D. 4Jan.21
Madden J. A. 11April96
Madden Jas. M. 5Oct.22
Magovern Pat. 16Mar.14
Magrath Geo. M.D. 6Jan.97
Maguire C. B. 22June13
438 Malcolm Rob. 3Sept.19
Mannin Audrew 14Nov.11
Marchant Thos. 16April09
Marpole John 13Jan.09
Martin Abraham 31Jan.01
Martin John Owen 15July07
Martin Matthew 18June04
Martin William (1) 12Feb.04
Martin Wm. (2) 17Aug.15
May John 7April06
Mayberry Charles 3Oct.08
Mein Thomas 14May14
Melville Robert 26Mar.76
†Menzies Archib. 13Dec.90
Mercer J. A. 9Feb.15
Mitchell Geo. 3Mar.12
493 Miller Charles 14Sept.13
Miller John 13Mar.04
895 Miller Thomas 28Aug.09
Mills Humphrey 8July96
MilneGardenM. D. 31May10
Mitchell Charles 26June08
Mitchell David 28Nov.09
Mitchell Geo. 2July07
Mitchell James 8Mar.17
480 Mitchell Thos. 9Dec.22
Mithoff Hector 14Feb.06
†Moffat James 30May93
Moir James 3Oct.14
Monk Hugh 27Nov.00
Mouteith John 13July13
Moutgomery Alex. 5May12
56 Montgomery And. 10Dec.16
Moon George 26June08
Moore David 8June07
Morgan John (1) 7Oct.95
Morgan John (2) 18Feb.14
Morgan Richard 10Dec.10
194 Morice James 17Aug.15
Morison H. D. 4June09
Morrison And. 12Nov.13
Morrison Sam. 10Jan.14
Mortimer John 17Feb.06
Morton Alexander 9Nov.07
Mosgrove John 30Sept.09
†Mules Jno. Coham 8April81
Murray Richard 7Nov.93
Mustard William 16Jan.85

Nagle Luke 2July93
Nairn Robert 27Feb.01
Napper James 27Feb.13
146 Neill John 21Sept.98
†Nesbitt William 24Dec.81
Newbery Robert 24Nov.79
Nichol David 24March13
†Nicol John 5June93
Nicolson Ebenezer 7Nov.82
Niell Samuel M.D. 2July14
Nimmo James 1June01
160 Nisbet Alex. M.D. 17Aug.15
62 Noot Isaac 28June08
†Nutt James 4June81

Oastler William 6Nov.00
O'Brien Chr. M.D. 8June10
Ogilvie John 21Nov.06
Ollier Joseph 9Mar.09
525 O'Neill Hugh 18Jan.23
304 Osborne Alick 12Feb.14
Osborne Henry 20Jan.05
231 Osborne James 2Oct.13
Osborne John 2July10
Osmand James 30Aug.09
Oudney Wal. M.D. 24May14
Outram B. F. M.D. 7April96

Palin Ralph 9Feb.01
Parker Joseph 24Nov.90
Parkin Henry 23Sept.16
268 Parlebien Phil. C. 30Dec.06
Parsons George 14Feb.16
Patchall John 17Aug.15
Paterson David 23Feb.97
Patterson J. L. 5Mar.14
Patterson John 1April16
†Pattison William 15Oct.90
585 Patton David 2Oct.17
487 Patton James 13Jan.20
Paul John M.D. 17Aug.15
Pegus John 31Mar.97
Petrie William 5June10
Phillips Samuel 17Aug.15
Piercy William 9Dec.21
Pineo Obadiah 12June06
Plowman Henry 20Jan.04
Porteous William 11Dec.09
Porter William 2Jan.94
Poulden Nat. 14May95
Power Mauritius 11July12
244 Power Pearce 18Nov.03
Price Morgan 9Jan.10
Price Will. (1) 21May06
Price Will. (2) 21May14
Pridham F. W. 9May06
Pringle James R. 9Oct.94
Prior James 22Nov.07
497 Proctor George 14Jan.09
Prosser Thomas 17Aug.15

Digitized by Google

Prothero John Ed. 24 Dec. 04
Prower Thomas 1 Nov. 11
Purdie William 23 Feb. 97

Quarrier Daniel 22 Sept. 04
Queade Charles 15 April 07
Quesnell Charles 7 July 13

Rae Alexander 13 Oct. 12
Rae William 29 Mar. 06
190 Rae James 5 Oct. 22
Rainey John 28 Sept. 14
Ralph Stephen 30 Mar. 14
Ramsay J. S. M.D. 1 Nov. 00
Ramsay Peter 19 Sept. 12
Rankin James 6 July 19
Rankine John 23 Aug. 14
Ratty William 16 April 08
Reid David 8 April 99
Reid James 12 Nov. 08
Reid John 17 Aug. 15
Reid Thos. 10 Jan. 14
Reilly Patrick 19 Sept. 12
Revans Stebbing 9 Mar. 78
Reynolds Corn 24 Nov. 00
Reynolds John 27 April 00
Richardson John 31 Aug. 98
Richardson John (2) M.D. 20 Oct. 0
Riddell Robert 8 Dec. 00
Risk John Erskine 3 Aug. 01
Roberts John R. 15 Mar. 10
Roberts Thomas 12 Feb. 11
Robertson Arc. (1) 21 Nov. 09
Robertson Arc. (2) M. D. 10 July 10
Robertson Robert 17 Jan. 06
415 Robertson Thos. 20 June 94
Roche N. W. MD. 27 Feb. 13
80 Roddam George 20 Jan. 97
Rodie Hugh 17 Aug. 15
Rodmell John 24 Feb. 00
Roe George 29 Mar. 10
Rogan H. Gaston 30 May 12
Rogan Wm. 5 Oct. 22
Rogers Wm. 16 Feb. 14
†Rose James 6 April 76
Rose John 15 June 99
Ross David 24 May 10
Ross William M.D. 1 Jan. 06
Rowe George 27 Nov. 95
Rowlands David 11 June 96
172 Roylance T. C. 13 Oct. 97
Rudland W. H. 13 July 12
368 Runciman John 7 Oct. 18
Rutherford Geo. S. M. D. 29 Mar. 12
95 Rutherford Jas. M. D. 2 April 03
Ryall Isaac 13 Mar. 01
Ryan Henry 20 Sept. 11
†Rymer James 8 Jan. 78

St. Quintin Edw. Hen. 2 Jan. 10
Saxmatt B. 17 Aug. 15
Sanderson H. 27 Jan. 14
†Sandilands Pet. 20 Nov. 77
Sankey Francis 17 Jan. 14
Scatchard John 17 Aug. 15
Schaw James 12 July 99
Scott Adam 7 July 14
282 Scott Eben. M.D. 19 Dec. 13
†Scott James (1) 21 Jan. 82
Scott James (2) 22 June 86
Scott James (3) 23 June 13
Scott James (4) 31 May 14
80 Scott John 13 Nov. 06
Seaton Edward 10 Oct. 09
Seeds Thomas 11 Oct. 77
Seed Joseph 17 Aug. 15
Shand Robert 21 Dec. 07
†Shields Wade 12 Sept. 95
Sheppard J. B. 17 May 06
287 Shoveller Wm. 26 Sept. 94
Sibbald George 19 Dec. 82
Simpson Thomas 7 Aug. 97
Simpson William 7 Mar. 14
Sims Lindsey 20 Dec. 06
Simson William 1 Nov. 14
Sinclair Sam. M.D. 11 Aug. 04
Skeoch Charles 4 April 13
Skinner Joseph 1 Oct. 78
Skirving Archib. 26 Sept. 11
Smith Alexander 13 July 13
Smith E. A. 17 Aug. 15
Smith George 9 Feb. 10
Smith James 1 Sept. 03
Smith John 31 Jan. 12
Smith Peter 8 Oct. 79
Smith Richard 17 Aug. 15
†Smithers Jer. 18 Nov. 78
Soden Thomas 28 Aug. 10
164 Somerville Rob. 6 Jan 2
Speer John 6 June 12
Spence John 30 May 93
Spilsbury F. B. 26 Nov. 01
84 Sproule Oliver 16 Sept. 16
Staubridge Wm. 20 Mar. 99
Steel David 17 April 09
Steel Thomas 27 Feb. 01
Steel Walter M.D. 20 Feb. 09
Stenhouse Wm. 5 May 99
6 Stephenson John 17 Aug. 15
Sterling John 27 Oct. 06
Stevenson James 28 May 12
†StewartAlex. (1) 28 April 79
4 †Stewart Alex. (2) 16 Sept. 16
Stewart Hugh 4 Nov. 05
Stewart James (1) 14 May 13
Stewart Jas. (2) 7 Feb. 14
Stewart John 9 Feb. 11
Stewart Michael 28 Aug. 08
Stwart Robert 27 June 99
Stewart Thos. (1) 23 Dec. 90
Stewart Thos. (2) 22 Jan. 10
Stilon Joseph 17 Aug. 15
Stone Tho. M.D. 13 Feb. 18
Stormonth Chas. 9 Dec. 06
Strang John 5 Aug. 99
Stuart James 19 Dec. 11
†Stuart William 20 Mar. 77
Suther Peter 18 Sept. 05
Swan George 27 Mar. 12
Swan Robert C. 19 Sept. 08
Swann J. H. 26 Jan. 09
Swayne S. Jen. 22 May 07
Swift James 26 Apr. 99

Talush Robert 30 May 93
483 Tarn John 5 May 20
Tayler Alexander 23 July 04
Taylor John 17 Aug. 15
Tegetmeir G. C. 27 May 11
Telfer Alexander 28 Apr. 07
Thomas Chs. M.D. 10 Nov. 95
36 Thomas W. S. 27 Mar. 12
Thompson David 22 July 12
Thompson M.D. 29 Dec. 13
466 Thompson William 8 Oct. 96
Thomson David 19 Feb. 10
307 Thomson Geo. M.D. 1 Jan. 14
Thomson James 18 Sept. 81
Thomson John (2) 17 Oct. 07
Thomson Jno. (3) 28 Sept. 14
Tobin Richard 1 Mar. 03
Todd John T. 12 Oct. 11
Towns George 22 July 99
Towsey Henry 19 Dec. 10
Trail William 29 July 01
Trotman W. H. 21 Aug. 10
Tudor Edward 21 Feb. 98
Tunstall James 21 Oct. 07
Turnbull George 30 May 93
Turner Wm. (1) 21 Jan. 07
Turner Wm. (2) 2 May 08
Tuttiett John 11 April 12
Tweeddale James 19 Aug. 11
Tweedale John 24 Feb. 07

Vance George 24 May 94
Vanderburgh C. F. 25 May 06
Veitch Jan es 15 Aug. 94
Vellacot William 13 Jan. 09
Vickery Caryer 11 Dec. 04

Ure William 20 Sept. 04
490 Urquhart John 19 June 10
Usher Thomas 30 April 05

Wade James 1 Dec. 06
Waldron Philip 3 Nov. 07
Walker Wm. 26 Aug. 89
Walker Ebenezer 7 Aug. 09
229 Walker George 19 Mar. 04
Walker Hugh 23 Jan. 99
Wallace John 28 Sept. 14
391 Waller John 13 July 08
Wallington Thos. 16 July 12
Walsh Patrick 15 Oct. 08
178 Ward William 12 Dec. 98
†Wardrop John 30 Aug. 79
Warkman John 9 Mar. 12
Warner Abraham 24 Aug. 13
Warner William 14 Feb. 00
488 Waters Allan 17 Aug. 15
Watson Alex. M.D. 10 Aug. 14
Watson David 31 Dec. 09
Watson Wm. M.D. 13 May 09
237 Watt William 28 Feb. 19
Weatherhead G. H. M. D. 4 July 12
Webster Richard 1 Jan. 05
Webster W. B. 17 Aug. 15
Weeks as J. Capon 8 Nov. 78
Wesley Robert 13 Dec. 80
868 West Wm. M.D. 5 Nov. 14
White John 1 April 06
379 Whitelaw Robt. 16 Sept. 16

Digitized by Google

+Whitson Alex. 31Jan.83
WhittakerWilliam17Aug.15
432 Whyte Alexand. 21April96
+Wilkes James 19Mar.82
Williams David 13Sept.12
Williams Edward 26Sept.04
Williams H. Jones 4May07
493 Williams John 11Aug.07
Williams John G. 30Sept.05
WilliamsReginald 14Aug.08
Williams R. P. 10Feb.97
Williams Robt. (1) 21Aug.96
Williams Robt. (2) 12Aug.13
Williams Tho. M. D. 8Aug.08
Williamson Steph. 30July04
Williamson Wm. 3Mar.00
94 Wills James 16Sept.16
Wilson James (1) 6Dec.00
233 Wilson James (2) 21May14
Wilson John (1) 23Oct.96
Wilson John (2) 5Oct.22
Wilson William 11Sept.02
Wilson Robert 17Aug.15
Wilson T. B. M. D. 17Aug.15
Woodthorpe R. 18Mar.09
Woolley Cornel. 27Sept.11
20 Woolley S. H. 17Aug.15
+Worgan G. Bouch. 16Mar.80
433 Wright David 17Aug.15
238 Wylay John 17Aug.15
Wyse David 23Oct.13
549 Young G. P. M. 15Aug.08
Young John 4June04

ASSISTANT SURGEONS.

No.	NAMES.	Seniority.
427	Acton Graham	25Feb.23
490	Adderley Alex.	9April11
35	Aikin William	17Feb.12
493	Aitchison William	9Dec.11
	Alexander Wm.	6Sept.08
	Anderson Robert	19June10
	Armstrong James	14Jan.14
4	Baird Alex.	21Mar.14
	Baird John	6May12
	Beiston John	17Jan.09
	Baker H. Henry	21Jan.08
493	Baldamus Godfrey	9Nov.12
233	Barnhill James	27April12
602	Bassan Joseph	17Dec.11
172	Begg William	22April12
396	Belcher W. M. D.	9Dec.22
	Bell Thomas (1)	4Nov.05
	Bell Thomas (2)	22Nov.13
524	Bell Thomas (3)	11Nov.22
379	Bell William	9May14
551	Bennett David	9Nov.12
	Billings William	3July06
	Black George	6April12
207	Black William	19June12
	Bowen Evan	8June12
45	Boyd Peter	11June13
	Breadon Joseph	11June11
525	Brown Cloud	6May11
	Brown Michael	2April98
54	Brown John	15Jan.22
218	Browning Benjamin	13Jan.23
160	Brownrigg Thos.	21Mar.14
52	Buchanan John	2Jan.10
493	Buist John	11Dec.06
	Burnside James	12Sept.10
152	Burton Thomas	20Mar.13
	Caithness John	7Oct.11
	Campbell Daniel	10June12
8	Campbell John	21Jan.12
	Cannon Willia.n	8Oct.11
439	Carter Henry	11May11
229	Castles John	6April12
16	Chandler J. H.	8Oct.13
	Clark John	13April08
279	Clarke Patrick	11June11
568	Clarke Wm.	6May11
	Cocks John	14May12
584	Coleman Patrick	20Feb.10
304	Conolly Thos.	7Feb.14
153	Courtis W. E.	10Dec.10
	Courtney Abraham	6April12
	Cowling William	6June08
	Dallas R. J.	10June12
	De Porre Peter	11June11
493	Dias Isaac	20Feb.13
92	Dick Robert	22Mar.09
49	Dickson Benj.	6Sept.13
	Dickson William	24Mar.12
231	Donoghoe Antn.	11July16
	Dove John	16Oct.09
	Drayton Timothy	10April11
	Dunbar William	8May11
289	Elder David	28Mar.12
532	Ellis James	5April14
539	Embling John	12Aug.13
269	Emmerson Caleb	9May12
204	Eshelby Thos. D.	9Oct.22
35	Gannon John	2Jan.11
493	Gay Joseph	6Oct.12
497	Geddes David	16Dec.22
	Gilchrist John	27June12
602	Gilchrist Arch.	13Jan.23
	Gill Robert	2Aug.08
269	Gordon Alex.	27May13
493	Gordon Robert	22Feb.01
181	Gorthy James	16June12
	Gourley Rob.	20Dec.13
493	Graebke Ephraim	10May15
458	Gray John	23Feb.13
	Gray Thomas	18Jan.13
552	Gregory Jas. M. D.	25Jan.14
	Griffiths William	23Aug.06
26	Guland Wm. M. D.	11June11
	Hall John	22Feb.14
	Hathway Lechm.	25June11
	Havard John	10May13
72	Henderson John	20July12
427	Hoggan Rt. Henderson	25Feb.22
146	Houstoun John	23Mar.14
	Hughes A. I.	21Oct.11
	Hunter James	21May98
371	Hunter John	9May09
85	Hunter W. J.	14Jan.14
	Hyndman A. C.	13Feb.11

Digitized by Google

† Manico Edward 2Feb.11
† Marshall Thomas 25Feb.09
† Mason R. James 26April09
Meares John 20Mar.09
Mears Peter 11April09
† Mercer Bernard 2Oct.79
† Meredith Jas. Hen. 2May11
† Missing John 10May11
Mitchell Thos. 4July11
aMitford Henry G. 23Feb.14
† Monk John 30May12
† Mooney John 25April98
† Moore Chas. Wm. 31May09
† Morgan Jas. Hung. 8Sept.08
aMorgan John 25July12
Morgan Ross 11Sept.98
aMorrish Hen. Geo. 6Dec.13
Mortimer John H. 7May07
† Moses Robert 16Oct.10
aMoss Henry 31Aug.13
aMurchison Simon 19Apr.15
aMurray Cornelius 5July

Nepean Edmund 27Nov.10
aNorth Roger 9Mar.13

† O'Bierne William 4Sept.82
233 Ogden Robert 26Nov.08
† Oliver Samuel 10Nov.80
† Owen Robt. Has. 22Feb.11

Palliser George H. 2Jan.09
395 Park Thos. *Art.* 30Aug.09
Parke H. W. *Art.* 26Nov.22
Parker Henry 18Nov.11
Parker Fred. 4Mar.09
Parker Edw. Aug. 23Sept.11
140 Parsons Guy 16May09
Pascoe Rich. W. 18Sept.06
† Pasheller Chas. 16Nov.80
aPatterson Thomas 6Apr.13
† Pawsey George 20Nov.81
aPearce Chas. W. 26Mar.12
Pearson W. Roy 11Mar.09
† Peshall Samuel 17July80
† Phillipps George 15Apr.12
aPitt Henry 2Sept.12
† Pogson Bedingfield 21Feb98
† Porter John Hall 4Feb.11
† Prosser Edm. Boud 28Nov.82
† Prytherch Sam. 29Sept.08

† Pulliblank E. C. 18July09
† Purdy Chas. M. 11Mar.11

† Radcliffe Thomas 1Sept.09
aRaye Hen. Robt. 14Dec.12
Rea Edward 3Feb.23
† Read James 21Jan.11
† Read Thomas 1Feb.06
aReed Thos. B. 24April12
† Reeves Edward 25Jan.10
† Roch George 7Sept.08
Robertson Camph. 10Feb.09
aRobertson James 17Dec.12
Roe Charles 1June11
379 Rogers John 10April11
Rogers Henry 4April80
Rooke Richard 24Nov.81
aRoss H. P. B. 15Dec.13

aSampson Charles 20Feb.12
aSargent Richard 6April13
† Savage Christ. 14Dec.07
395 Savage Hen. *Art.* 2Dec.11
† Sayer Benjamin 14Oct.32
† Scott Walter 23Dec.60
80 Searle Richard 30Sept.08
† Serjeant George 11April12
† Simpson John W. 2Aug.10
† Singleton Chas. 16Sept.79
Skinner Henry Br. 10Mar.09
aSkinner Wm. D. 25July12
aSkues George 25Oct.13
433 Smith Henry 18Feb.09
† Smith Robert 15Feb.79
aSmith Joseph 15April13
† Smithwick Robert 30Oct.10
aStacy Richard 25Mar.13
aStack Ch. Mam. 6Jan.14
† Standish Rich. 28June11
aStephens Thos. 18Sept.13
307 Stockwell Thos. 2Aug.11
aStone John 20Jan.12
Stransham Anth. Blaxland 1Jan.23
aStuart Charles 22July12
Sturgeon Phil. Js. 13Sept.10
aSturgeon Wm. H. 24June12
Sullock Thomas 16Sept.08
† Swallow Samuel 23Nov.81

Tait Walter 16Mar.97
aTaylor W. Henry 30Mar.12
† Temple Gust Har. 15May09
aThacke Robert 6Feb.12
† Thomas John 3Sept.82
aThomson Thomas 29Feb.12
aThomson Wm. K. 24Feb.13
† Thwaites Alfred 23May08
† Tickell John Ars. 8Sept.
Tinklar Roger S. 14Sept

490 Toby Isaac 3April10
† Tod William 2Feb.10
Topham William 26Sept.11
Tothill John 6Oct.08
† Tweedie David 28Aug.12

Victor George 18April09
† Vincent John Tun. 18Nov.80

† Wade Thomas 5Dec.06
† Walker Thomas 2Dec.08
aWalker Samuel 30July12
† Walter Rawlins Wm. 1Apr.09
aWalter George 17Jan.11
† Walter James 12July11
aWalters Henry 13Dec.13
† Ward John 14Dec.07
† Ward George 13Sept.82
Ware John 14July10
192 Watkins Harry T. 12Nov.08
aWatson James 21Sept.12
aWatson Geo. 20Dec.13
† Watts David John 20May09
† Way Hollis Bull 28Nov.80
† Weir Hector Jno. 10Dec.82
aWeir Henry 18Feb.14
Wesley Sam. R. *Art.* 26June09
† West Mervin 11Jan.11.
aWhately Puddock 11Aug.13
† Wheadon John 11April12
207 Whitcomb James 13Mar.09
231 White William 13Sept.08
† Wilde Jos. John 18Nov.81
† Wilcocks John 6Oct.09
† Williams Jno. Rice 24Jan.10
† Williams Jno. Br. 10Aug.11
† Williams John 9Mar.81
† Williamson Chas. 16Mar.09
† Williamson R. (1) 10Aug.09
† Williamson R. (2) 2Nov.81
563 Williamson W. G. 8July29
Williamson Cha. C. 23May11
Willson J. Kennet 15Oct.16
aWilson Edw. 13Sept.13
aWood James 25April12
† Wood Stenhous 19Sept.79
aWood William 10May13
† Woodcock Fred. 3Aug.12
† Woodmeston F. 17April29
† Woore Lewis-Dunk. 21Aug.09
Wright Rob. *Art.* 6May12
† Wyllie John, *Art.* 19May13
Wyllie Wm. *Art.* 13Sept.13
† Wynn Edward 4July80

aYarnold Benjamin 23July12
Yate John 18July07
† Young Thos. M. 3Aug.81

Digitized by Google

AN ALPHABETICAL LIST OF THE MASTERS OF THE ROYAL NAVY, *With the Dates of their First Warrants, &c.*

Those in *Italics* are Superannuated.
[The Figures opposite each Name denote the Number of the Ship in which the Officer serves.]

No.	NAMES.	Seniority
	Acott Joseph	5Sept.01
483	Ainsworth B.	8Mar.14
	Airey John	24Nov.96
	Alexander John	16Dec.97
	Allen John	24Jan.15
	Amey William	22Aug.04
	Anderson Richard	8May95
	Anderson Chris.	18Oct.05
	Anderson Robert	14Oct.13
20	Anderson Thomas	14June22
	Andews George	30April93
	Andrews Henry	7Mar.05
	Andrews John	23Mar.07
	Anley Frederick	21July15
80	Appleton G. T.	29Oct.09
	Armstrong John M.	3July13
	Atkinson I. C.	29Jan.14
	Atley John	24Aug.05
192	Aykbone Wm.	22Dec.14
	Austen Robert	23May11
	Baker Henry N.	19Sept.96
	Baker William F.	10Oct.08
	Balberney David	26July10
	Balfour Robert	21Aug.96
	Ballhe Charles	13Mar.05
	Ballston William	1Oct.98
	Bain William	11April11
	Banks Wm.	5Oct.06
	Banks Kennet	20Aug.07
108	Barnard John	31Dec 22
	Barnes Joseph	18Aug.94
	Barrett Richard	19Mar.95
	Barrow James	3Dec.07
	Bates John	10Dec.07
	Baxter G.	28Dec.21
487	Bentley F. P.	11July1
307	Benson Charles	17July98
	Beynon David	7Jan.06
31	Biddle Thos.	12May15
176	Birt Samuel	4Oct.15
458	Black Alexander	18Nov.93
	Black Peter	22Dec.12
	Blyth Swan	31Jan.00
	Bolton Thos. *junior Master*	1Sept.99
198	Bonner Richard	26Dec.22
178	Botham John	1April14
	Bourn John	22Jan.95
	Boyd James	24June02
	Bradshaw Francis	6June81
	Bransfield Edw.	29April14
	Brett James	13Oct.08
	Briton John	26Oct.09
	Broad Walter	3May93
	Brodie William	21May14
	Brokensha S.	29July85
	Brokensha Luke	1Sept.03
	Brown Henry	30June98
	Brown Robert	25Mar.06
	Brown Michael	17Nov.13
96	Brown Charles	6Sept.15
	Brown John	26Aug.12
187	Browning John	22May15
	Brooke Robert	18Aug.94
	Brooker Henry	1April15
	Bruce William	17April94
481	Bruce John	19Jan.14
	Bruff Peter S.	8April80
	Bryce John	8Oct.95
	Bryden William	28Sept.06
	Bryden Robert A	29Jan.12
	Burlace Rich.	24Aug.05
	Burn Gilbert	26Nov.08
	Burn Peter	9June94
	Burnett John *Empd. at the Breakwater, Plymouth*	5July03
54	Burney Charles	28Oct.14
	Burness James	13May12
	Burns Andrew	25Feb.03
	Burstall Richard	10June97
	Bushel Richard	21Aug.07
	Butcher Wm. W.	31Dec.98
	Buyers John	4Oct.05
	Caddy James	26Oct.07
	Campbell Archib.	25Mar.13
	Campbell H. Y.	9Mar.12
	Cannon Alex.	17Oct.03
283	Cansdell B.	27Dec.21
	Carmichael M.	14Dec.14
87	Carr William	5Oct.11
	Carson Cromwell	29Oct.05
	Cason William	5Nov.06
	Cayme George	21Feb.99
	Chalmers And. (1)	18May09
	Chalmers And. (2)	10Feb.14
	Chandler James	2May96
	Childs John	11Mar.06
	Chown Charles	1Dec.04
	Christian Rob.	19July16
	Clayton Charles	18Aug.94
	Cleanan Robert	15Mar.06
	Clering Johanson	25Nov.11
	Clifton Thomas	4Mar.08
	Cobb William M.	28June10
	Cock Henry	23Aug 06
	Cole Gilbert H.	3Dec 19
	Coleman John	10Oct 93
	Cole William	31Mar.15
	Coleman Mat.	18June4
	Collins Richard	3 Nov.0
154	Collins Thos.	18Dec.1
	Cook Thomas	16Nov.06
	Cook John	29Sept.97
502	Cowie David	2Feb.21
	Craddock Heury *Superintendent of Convicts at Portsmouth*	15Aug.96
	Cragg John	28Feb.14
	Craig Joseph	14Jan.09
	Craig William	12Mar.11
	Cranston Geo.	24Aug.05
	Crawford Adam	21Feb.10
	Crawford James	16Nov.09
	Crear James	15Jan.14
	Crocker James	17Oct.09
	Crout John Thos.	22Mar.08
	Cubison Richard	28June09
	Cunningham Jas.	28July99
	Curphy Joseph	18Mar.96
	Curtis Thomas	2Dec.06
532	Curtis William B.	30Jan.13
426	Custance Parson	5July14
	Dalby Augustus	26Feb 01
	Daley Thomas	14Nov.07
	Dall Patrick	30April86
	Davidson And.	16May05
	Davies John	5Oct.06
524	Davies David	2Feb.16
	Davis John (1)	22Nov.06
	Davis John (2)	11Mar.13
	Davison John M.	6Nov.6
	Dawson Geo.	30June10
289	De Mayne Anth.	31July06
	Dennison Edward	4Oct.94
	Dession J. F.	24Aug.05
	Dillon James	30Nov.09
	Dobson Roger	18Aug.12
	Dodd Robert	2Dec.12
	Donovan Daniel	21Nov.09
	Doughty Henry	2Mar.07
	Douglas James	21July06
73	Douglas Sam.	8Oct.14
	Douglas John	7Dec.97
	Dow William	24May10
	Downie James	22April97
	Downing John	3April10
	Driver Thomas	7Sept.09
	Ducker John	24Aug.05
	Dunbar James	24Aug.05
	Duncan James	28Dec 97
	Duncan Robert	1April95
	Dunn George	14Aug.10
	Easson James	1Aug.07
99	Easto Richmond	20May14
	Edmonds Thomas	1Nov.97

Digitized by Google

253 Edwards Lloyd 22Sept.15
Ellis William 14Nov.09
Emmerson John 8Sept.10
Engledue John 15Mar.99

Fairfax Edward 3Dec.94
Farley William 17July13
379 Finlaison Jas. 27Jan.14
247 Fitzmaurice Lewis 19Nov.11
Font John 20Jan.07
Fothergill Wm.
Asst. Mast. Attend.
at Sheerness. 21Dec.99
Fotheringham T. 30May96
Fox Thomas 5Oct.06
600 Franklyn James 6July09
466 Franklyn John 6Jan.13
Fraser Henry 22Sept.04
396 Fuller William 20Feb.93
Fulton Robert 1Aug.14

Garde Robert B. 30Dec.97
Garratt Hugh 16Sept.12
Gaze John 18May97
118 Gearty James 3Nov.13
George Peter 18May05
381 Giles Sampson 22Feb.14
Giles Jos. 1June14
214 Gilling Edward 30Nov.13
Glegg David 13June11
129 Goalen David 22Jan.13
Godfrey William 10April07
Gooch Henry 24Feb.97
Goodridge John
Mast.Attend.at the
Cape of G. Hope 27Feb.96
Gossman David 28July15
Gowdy William 1Dec.13
Gransden John 28May11
Grave Matthew 17July03
Greensides Thos. 18Feb.11
Greensitt Thomas 24Dec.94
399 Gregory R. B. 10May13
Griffiths Griffith 24April10
Griffiths Thos. (1) 29June97
Griffiths Thos. (2) 13Jan.10
Griffiths John 12Aug.14
Groundwater Edw. 31July93
Gwyther Thomas 4Feb.13

388 Hains Richard 22July12
Hales John 21April08
Hales Thomas 18Sept.14
382 Hall Wm. H. 6Mar.22
Hamilton John 9April08
Hamon Thomas 29Oct.01
Hankin Edw. 12April13
13 Hannaford George 2Feb.22
336 Hardie James 12Nov.13
Harfield Joseph E. 13Nov.11
Harned Nathaniel 9Sept.00
Harris John 2Dec.11
Harris C. A. 11Dec.10
552 Harris Samuel 28Sept.22
Harrowby John V. 9Mar.95
Harvey Emanuel 15Mar.13
Hasselwood John 21Oct.06
Hawkey Robert 4Dec.10
585 Hayden T. 29Jan 22
Hayward William 31Dec.11
Hazell Benjamin (1) 26July04

439 Heather Geo. 12Feb.22
Hedgcock Thos. 27Sept.08
194 Henderson J. 15Feb.22
Hepburn John 25July96
Hermes George 5Oct.06
Hewlett Thomas 11June96
Hewlett William 31May99
Hicks Robert L. 8Aug.11
395 Higgs Jos. 22Mar.12
Hildyard Richard 13Feb.09
Hillier William 17Sept.06
Hingston Wm. 20April07
Hodges Richard 17April12
Hodgson Thomas 30May00
Holbrook George
Emp.at Newfound. 28May05
525 Horn Alex. 14May14
Hoskins Thomas 30Mar.96
Howell Llewellyn 18April12
Hudson William 8Nov.93
92 Hunter Benj. 28July12
Huntington John 17Nov.96
Hutchinson John 8Sept.06

Jackson William 21Feb.10
James John 4April11
Jeffreys Ninian
Superin.Vict.Craft
at Portsmouth 20Jan.80
Jenkins John (2) 29Jan.10
Jenkins Stephen 22Aug.05
Jenn Richard 16July05
Inskip Peter 1Oct.08
427 John Lewis (1) 20Nov.90
John Lewis (2) 8Jan.14
37 Johns William 7Mar.11
Johns Richard 18Sept.15
Johnson Thomas 27Aug.03
433 Johnson Nicholas 22July15
Johnstone Wm. 25Jan.97
Johnstone Jas. 18Dec.15
177 Jones John 19June12
Jordan John 22Sept.13
Ives Edmund 26Nov.95

4 Karley Alex. 2April14
Keale John 16Dec.09
Kegie James 7May11
Keith James 21Nov.93
Kemp Michael 17Sept.06
Kerr David 1Jan.02
Kerr James 23Oct.06
Kidd John 9May82
King John (1) 24April95
King John (2) 15Feb.01
Kirkby Thomas 29Dec.08
Kitchener John 16Jan.05
565 Knapp Kem. 15Dec.14

Laen Thomas 28July12
Lamb Alan 21Aug.95
Lamb John (1) 7Dec.97

Lamb John (2) 20Dec.00
Lancaster Joseph 24Aug.05
Langley James 3Mar.15
Lanyon Henry 9Nov.09
Lappenberg Fd. 13Dec.08
Lash James 10Aug.04
Lawrence Henry 23Feb.97
Leard John 4July00
Lesby Robert 10Nov.06
Lethenny John 28May08
Lewis John 7Feb.04
Lewis Alex. 19Aug.12
Lilburn Robert 24Aug.05
Livingstone John 27Mar.10
Lloyd Wm. 11Nov.80
Lockwood Antho. 27May97
Long James 9Sept.08
Long J. 28June14
62 Lott Edward 8June13
Loud Edward 18Feb.08
452 Loutlean Alex. 23April98
Louthean Robert 28May95
Lonttit George 13Dec.03
Lovie Alexander 12Mar.12
Lowes William 2Aug.96
Lumsdale Alex. 18Mar.97
Asst. Mast. Attend.
at Plymouth.
Lurchen Thos. P. 19Oct.12
Lyal Alex. 11Feb.14
463 Lye Daniel 20Aug.06
Lynch Richard 27Nov.13

Macallum James 5Dec.10
M'Beth Sutherland 20Oct.06
M'Coy Daniel 21Oct.88
M'Cullock Wm. 4May08
M'Donald Duncan
Employed at the
Breakwater 24Mar 97
M'Dougal John 18Dec.18
M'Fee John 3Feb.13
M'Gowan John 1May08
M'Gregor Dougal 1Jan.06
M'Kellar Wm. 21Dec.96
M'Kenzie Alex. 8Dec.04
M'Kenzie James 6Dec.11
M'Kenzie Kenneth 26May12
M'Lagon Peter 19July98
M'Lean Daniel 27June08
450 M'Lean C. 27Oct.15
M'Leod Hector 5Apr.05
M'Nair Nathaniel 18Jan.94
M'Queen James 27Nov.11
Mace George 4July04
Main William 13Aug.08
Maitland Charles 15Oct.09
Mann Thomas
Employed at the
Breakwater 23Sept.94
Mantor Thomas 4Nov.14
Marten Thomas 24Oct.04
Martin Peter 19Mar.11
Martyn John 12Aug.08
Mathews Edward 22July07
497 Mayne John R. 22Mar.15
Medland Robert 26Mar.13
Meldrum Alex. 12Oct.08
268 Millard George 2April13
Miller John 1Mar.10
Miller Philip 18June13

Digitized by Google

Miller Thos. 31Dec.07
493 Miller William (1) 3Feb.13
Millions Robert
Asst. Mast. Attend.
at Chatham 31July95
Mills John 5Oct.11
Milne William 29Nov.90
Minto Francis 19Feb.98
16 Morice G. F. 6Sept.14
Moore Thomas
Esqr. at Brockwest. 12Aug.97
Moore William 12Jan.04
82 Morgan Andr. F 15Mar.06
304 Morley W. H. 26Dec.21
Morris Wm. 24Aug.05
218 Morris Cha. 29Jan.22
Morrison Niel 24Mar.12
Munn Daniel 1Oct.06
Murray James (1) 11June79

282 Napier James 7Mar.16
Neil Charles 22Mar.11
Neilson Robert 30April04
518 Nicholas Lewellyn 26Sept.12
Nicholson John 17April12
Noble John 11Mar.98
Norie Jame 17Aug.04
North James B. 26Feb.13

30 Oake Josiah 18Mar.96
539 Oakey Jos. 11Mar.17
Oglesby Richard 9Jan.04
Oliver Edward 18Sept.04
Oliver John 18Aug.98
Oliver William
Master Attendant
at Jamaica 27Feb.07
Osman John
Asst. Mast. Attend.
at Portsmouth 5July95
Owston William 15Aug.10

Panchen John 23May09
Park John 15Dec.96
Parker Alexander 28Aug.94
476 Parker Peter 1July09
Parrott George L. 25Mar.12
Pascoe Edw. R. 29July08
Patrick John 8June13
98 Patterson Geo. 8May15
Patterson Wm. 18Dec.07
Paynter Geo. 1Nov.15
Peacock R. G. 24Dec.98
Pearoe James 24July15
Pearn John 6Mar.05
Pearse S. E. 1May11
Pearth George 15Sept.98
Pedlar John 18Feb.08
Pennington Wm. 26Sept.11
Penrose Thomas 1July96
492 Perriam Joseph 3Dec.12
Petre James 29Nov.81
146 Petre William 13June12
233 Peyton Thomas 26Aug.15
Phillips Thomas 22Oct.06
Pickering Wm. 4April93
Pitt William
Act. Mast. Attendt.
at Triscomalee 22Feb.06
Popplewell Thos. 15June93

269 Porter Timothy 22Mar.13
Porter William 30May10
36 Potter Edward 9Nov.10
Power Robert 25July14
Prescio Thomas 24Nov.09
Prescott James 14Mar.12
85 Price Wm. 8Feb.77
Priest William 12June08
Prior Francis 10Aug.04
Prowse George 24Mar.95
Pulman Robert 5Aug.05
415 Purdo William 13Mar.07
Pyper Alexander 3Dec.98

Quayle Thomas 24Aug.05

258 Raitt James 9Dec.15
583 Ramsay Walter 9Jan.16
Ramsden George 8Feb.99
Randall William 3Feb.94
Raven Sam. W. A.
Asst. Mast. Attend.
at Plymouth 9July94
Ray William 13Dec.12
Raymond Thomas 11May19
Read James 8July87
Read Thomas 29Nov.09
Read William 6Nov.13
Reed William 14Sept.13
Reeves James 6Mar.97
Renner George 5May04
526 Reynolds John 23May16
Richards Arthur 1Mar.10
Rickman William 18Oct.
Roberts Charles 24Aug.05
Roberts John 11Oct.13
Roberts Peter 7Mar.09
Robertson Murd. 19Feb.94
Robinson Batty 9Mar.08
432 Robinson David 19July01
Robinson John 13Aug.05
Rodmore John 25April00
231 Rogers William 5Nov.11
Rorie John 9Jan.07
Rose John 1Nov.96
Ross William 26Nov.99
Rowes William
Asst. Mast. Attend
at Portsmouth 11April99
Ruckert Frederic 16June97
Russell James 24Jan.97
Russel Jeremiah 10April05
Rutherford Thos. 2Feb.10

367 Sabben Edward 14Sept.10
602 Sadler F. W. R. 4Nov.10
Samford John 11Nov.09
Saunders Godfrey 6May12
Sayer John 24Aug.05
Scargill Wm. 1Jan.06
Scollay John 5Oct.98
Scott George 12Jan 09
Scott James 2Jan.00
207 Scott Wm. 19July15
Selby John 14May06

Seymour Joseph 28Sept.96
Sheehan Wm. 13Nov. 19
Shennan Andrew 12Sept.87
Shepherd S. 24Sept.14
Sherwin Sam. 5Oct.06
Sidney William 8Oct.11
Silly John 24Aug.05
Simpson Christ. 28Mar.05
Sisk Mathias 1April96
Sissmore Thos. R. 31Dec.04
229 Skinner Richard 21Oct.98
Sfenner Hen.Geo 14Oct.04
Smartley Henry 13Dec.06
Smith Dav. 24Aug.05
Smith Thomas 9Sept.00
Smith Edw. 10Sept.05
371 Smith William (1) 12Feb.13
507 Smith Alex. 9Mar.13
Smith William (2) 9June13
Smyth Spencer 25May06
Sparke Joseph H. 15March10
Spence Thomas 17July12
Spencer Edward 23Mar.07
416 Spencer John R. 29Aug.04
Spowers Wm. 24Aug.05
Spratt Michael
Mas. Atten. Quebec 18Dec.95
Spurling John 4Jan.00
Squire James
Master Attend.
Bermuda 17Jan.99
Squires Nathaniel 4Nov.08
Stannard William 12June09
Stapledon Thos. 25April94
Starckey Archibald 7Dec.04
Stedeford John 13Aug.10
Steed William 25Nov.12
Steut J. B. 9Nov.14
Stewart Hugh 8July04
Stonehouse Simon 9June13
Strachan William 12July99
Stuart George 8April99
Swan David 28Aug.94

Tanner William 27May09
Taylor Roger 3July97
Taylor Henry 28Aug.07
Taylor James T. 30Mar.10
Temple Thos M. 27Nov.95
Thacker John 16March12
279 Thomas George 12Nov.08
Thomas Philip 2April95
Thomas Stephen 18Sept.01
Thomas Thos. Pierce 3Jan.14
Thompson Charles 24Aug.05
Thompson Henry 8Sept.02
Thompson James 1July04
Thompson Tho. 9Feb.98
Thompson Wm. 22July11
204 Thompson Alex. 4March14
Thoms George 9May06
Thomson Rob.(1) 18Aug.98
Thompson Rob.(2) 16Dec.13
Tilfourd George 18June12
Tilly Thomas 10June15
Tilly George 11July11
Tilly John 3Sept.05

Digitized by Google

172 Tilmouth Rob. C. 9Nov.15	Wager William 10Feb 95	Wilkie Thomas 20Nov.06
Tinmouth Nicho. 1May01	Waldron Charles 12Jan.13	Wilkinson J.Irela. 10Mar.06
Tobin Edward 24Dec.14	445 Walker Wm. 12July14	Wilkinson Wm. 21Aug.01
Tomlin James 6Feb.13	Warner John 21May12	121 Wilkinson Mentor 20Nov.12
461 Town John 5Dec.12	Watson John 1Jan.08	Williams William 8Dec.08
Tracey And. 24Aug.05	Watson Jos.Tha. 11March14	Willis John 11Sept.05
Trahar Abraham 23June05	403 Watson Alex. 30Sept.15	220 Wilson William (1) 3July13
203 Tregear Vincent 14Feb.12	Wattle Chas. 1Jan.97	164 Wilson Wm. (2) 4May16
153 Trelivng Thos. 25Nov.12	504 Weatherill Thos. 20Sept.11	Wingham Geo. 21June06
237 Trivick John 28Sept.15	Webb Thomas 11Nov.99	Winter Luke 12Dec.07
Trotter John W. 4April97	Weddle James 21Oct.12	Wise W. B. 29Oct.11
Trounce Stephen 20Dec.94	Weir Duncan 15Oct.90	Wolfe Thomas 6June07
44 Tuck Samuel 11June14	Weir Robert 5Feb.96	287 Wood James 26June13
Tucker John 6June94	*Wells Weth.* 16May06	Woodthorpe John 8Sept.15
Turner George 24July96	Weymouth Adams 13Aug.99	Woolcock John 21Feb.11
Turner Richard 6Aug.96	White Charles 21April96	Worth Charles 25May11
328 Turton James 31Aug.14	*Asst. Mast. Attend. at Chatham.*	
Tyach John 19May08	White J. Jarvis 30Jan.06	
Tylstam Woolam 24Aug.05	White John 21Nov.08	
Tyrrell Robert 7April94	White Wm. (1) 2May06	
	45 White Wm. (2) 16Oct.12	
	White Wm. (3) 17June15	
	Whitney Francis 11June98	
	Whitewood John 8Nov.04	
Vale Stephen 19Aug.06	Wilde Edw. R. 14April13	Yeames Wm. 15June10
Verling Edward 22May99		*Young Wm.* 24Aug.05
		490 Yule Robert 18Dec.10

AN ALPHABETICAL LIST

OF THE

MEDICAL OFFICERS OF HIS MAJESTY's NAVY,

With the Date of their present Rank.

[The Figures opposite each Name denote the Number of the Ship in which the Officer serves.)

Those Officers to whose Names a † is prefixed are retired.

PHYSICIANS.

No.	NAMES.	Seniority.	No.	NAMES.	Seniority.	No.	NAMES.	Seniority.
	Baird Andrew	9Mar.01		Dickson D. J. H.	3Dec.08		M'Arthur Duncan	27April12
	Beatty William	25Sept.06		Gillespie Leonard	18Aug.04		Magennis James	28Mar.00
	Burnett William	26May10		Gray John	9Sept.05		Tait William	16July08
	Denmark Alex.	22Jan.14		Hope Robert	23Dec.93		Thompson Archib.	26Nov.93
	Dewar Alex.	16Sept.16		Jamison Sir John	3Sept.07		Wilson Isaac	17Aug.05

SURGEONS.

99	Acheson G. A.	2Aug.04		Allison Thomas	27June14		Armstrong Robert	16Sept.16
492	Acheson I. H.	17Aug.15		Anderson Alex.	15Oct.90		Armstrong Wm.	17Aug.15
	Acton John	17Nov.07		†AndersonJas.(1).	29Aug.74		Arnot James	5Jan.14
	Adamson John	6Sept.95		Anderson Jas. (2)	6July09		Austin Robert	13April15
	Adie John	7Jan.05	16	Anderson J. E.	19Aug.11		Ayres James	18Sept.09
	Agnew John	2Aug.82		Anderson John(1)	22Nov.07			
	Aitken William	13Jan.07	4	Anderson John(2)	22Jan.13			
	Aiton W. M.D.	30June12		Anderson Matt.	12April14			
	Allan James	13Feb.15		Anderson Wm. (1)	4Jan.15			
	Allan John	19Nov.10	536	Anderson Wm.(2)	14Nov.18		Bailey Samuel	10Dec.04
	Allan Robert	1Aug.08		Angas Jonathan	3April12	85	Baillie Hamilton	3Nov.00
	Allen Andrew	20April09		Annandale Alex.	17Aug.15		Baird David M.D.	12Feb.11
	Allen John	12June94		Armstrong Lance.	10June07		Ball Matthew	23Aug.74
	Allen Robert	8Aug.54		Armstrong John	17Aug.15		Bampfield R. W.	20May01
	Allen Samuel	22Dec.00					Banks W. H.	14Jan.07

Digitized by Google

†Barker John 15Nov.80
Barbaud Peter 22Sept.08
518 Barnes Henry 8Jan.14
Barnes Thomas 22April13
Barr Alexander 9Mar.11
Barrie Andrew 20Mar.13
Bateman Robert 9Nov.11
37 Bates W. Aug. 29Sept.05
Bayne John 9July91
Beal Francis 28Sept.98
†Beaumont RHarris15Jan95
†Bell David Wake 6July90
Bell James 5Jn.93
Bell John 1May00
† Bellamy G. MD.19May95
Benell John 18Dec.03
BernardJohn MD. 8Nov.10
Beverley C. J. 26Dec.20
Biggar James 17Aug.15
Birch George 25Dec.09
58 Birnie George 26May19
Bishop Thomas 15Oct.08
Black James 10Sept.10
BlackettPowell C. 24Mar.09
Blacklock Ambr. 26Dec.07
BlacklockArch. 16Aug.14
Blaikie Patrick 3July12
†Blair Peter 30Oct.93
Blake Bob 1April 09
Blake Robert 9July06
Blandford Silas †4Mar.05
Bordman Nath. Nuttall 25April09
118 Borland W.G. 4April22
Bowden Stephen 30Mar.19
Bowen John 29Mar.04
Bower Robert 7Dec.10
Bowman James 29Oct.07
Boyd Wm. 27Aug.12
154 Boyle James 10April20
Boyle Patrick 9Sept.20
Boyter David 13June10
Brander George 25Feb.12
Bremner John 17Aug.15
BrienEdw.Henry 15Sept.97
Brien Robert 25June08
Briggs John 23July95
Britton Sim. Gage 7Mar.06
187 Brock H. G. 9Mar.21
Bromley Edw.F. 11Aug.95
Bromley Samuel 27Oct.00
Brown George(1) 17Mar.95
Brown George(2) 10Dec.13
Brown James 3July13
Brown Scott 11July96
Browne James 17Aug.11
Browning, C. A. 8Feb.17
Bruce Wm. 20Jan.16
463 Brydone JamesM.26Aug.06
Buchan John 5Feb.91
Buchan P. M. 5Nov.10
Buck Charles 14Feb.15
Burd H. Wm. 15Feb.09
Burding John 25May08
481 Burn Wm. M.D. 25Aug.14
461 Burnett William 12Dec.03
537 BurnieWm.M.D. 17Aug.15
129 Burnside Matthew 4July13
Burrell Henry 28Aug.13
†Burt John 29July77
Butt George 11May98
Cairns James 8Sept.96
Caldwell Edw 8Jan.11

21 CaldwellG. Macs. 27Aug.04
Callan John 16July10
Cameron Donald 23Dec.09
Cameron John 1Feb.15
Cameron Chas. 16Sept.16
Campbell George 26Feb.96
Campbell Jas. 13Aug.07
Campbel lJohn 4Mar.14
Campbell W.MD. 29Apr.15
Capponi Matt. 17Aug.15
Carey William 11April96
Carlyle W. Bell 2Sept.07
Carr CharlesM.D. 14June97
Carrick Andrew 19June06
Carroll William 23June10
335 Carruthers James 14May13
Carruthers Robt. 14Sept.93
Carter Charles 27Nov.13
Carter Richard 10Aug.04
CarterWm.F.M.D. 27Jan.09
†Cather William 2Sept.93
Chambers Charles 9July07
Charles Hugh 5Sept.09
Chevers F.M'Bean 10May95
Churchill Nicholas 7Mar.08
Cinnamond Robt. 2Mar.95
Claperton Wm. 6Nov.04
Clark John 12April08
Clark John C. 25Nov.08
Clark Thrasycles 9Jan.12
Clarke JamesMD. 10June12
Clarke Patrick 27June01
Clarke Terence 28Oct.11
Clarke Wm. 15Mar.09
Clause R. 15Sept.13
Clause Thomas 17June97
Clayton George 1July11
Clayton William 1Mar.10
Clifford William 4Aug.10
Cochrane James 23Oct.12
Cochrane John 23Oct.17
301 CochraneHer.MD. 17Aug.15
Cocks Thomas 1Mar.11
Cockburn Alex. 19Nov.08
Cockburn M.MD. 23May04
Cockerell R. Mer. 21Sept.09
†Cole John 11Oct.93
Coley R. Warren 2Apr.05
227 Collie Alex. 17Aug.15
Colls Geo. 14May14
416 Colvin William 17Nov.84
426 Comrie Peter 17Aug.15
†ConnellRich. C. 14Mar.79
Connin Francis 8Aug.94
494 Conway David B. 5Oct.22
Cook Joseph 30Mar.14
Cook James 17Aug.15
Cooper George 25Aug.08
Cooper Robert 15April11
Corbet James 28Sept.94
Cornfoot Allan 6May95
Corsan John 25Mar.13
Cosgreave Peter 4July11
†Coull James 1Jan.81
Coulthred James 26Nov.07
Cowan David 14Oct.00
Covan James 18Sept.13
Craig William 28July10
Craigie James 23Mar.09
Cray Richard 29Jan.97
Cree William 22May05
†Crichton Robert 26Dec.95
Crichton Wm. 4July14
Crookatt James 28Mar.07
Crooket John 17Aug.15

Cruickshank Jas. 17Aug.15
Cullen Peter 17Oct.93
Cumming Wm 30April05
Cumming Saml. 17Aug.15
371 Cunningham John 23June96
Cunningham P. 28Jan.14
Cupples Robert 20Jan.06
Curry John 24April79

493 Dalloway Joseph 21Mar.04
†Dalziel James 19Oct.93
Dalziel W. A. 20May13
†Daly Richard 2Nov.98
Darling Andrew 19June06
Davidson Simon 9Mar.10
Davies Daniel 29April07
Davies Evan 26May20
Davies Thomas 7Aug.09
Davies W.St Geo. 16Nov.08
258 Davis John 17Aug.15
Davis T. P. 12Jan.09
Davis William 13May08
Day Henry 27July08
Dennison Wm. 27Dec.14
Dewar Alex. 14Jan.05
Dick And. 17Aug.15
Dickson E. T. 7Dec.14
Dickson Jas. (1) 23May09
Dickson Jas. (2) 21Oct.11
Dickson John (1) 22Oct.04
Dickson John (2) 21Jan.07
214 Dickson Robert 17Aug.15
Dickson Thomas 31Aug.04
Dickson Walter 15June07
Dill Mark 25April12
Doak Michael 1Nov.14
Dobie James 13Jan.09
Dobie John 14Aug.20
Dobie Robert 24Oct.14
Dobson Richard 17Feb.14
Dods AndrewMD. 29Aug.08
Domville James 24Dec.02
Donaldson Wm. 16April08
Donelly Patrick 9Nov.07
Donnelly F. A. 17Aug.15
587 Donnelly Wm. 13Sept.22
Donnet Henry 1Dec.07
Doolan John L. 14Nov.11
38 Douglas Andrew 30Oct.93
Down Jn. So. MD. 27April07
Drew John (1) 21Aug.93
218 Drew John (2) 1Dec.15
Drummond John 29Nov.14
Dryden William 29Oct.07
Drydale George 6Dec.10
Dulns Thomas P. 24Nov.10
544 Duke John 11Jan.10
Duke Valentine 11July00
Dulhunty John 8July93
Duncan Alex. 9Jan.83
Duncan John 9May10
Dundas James 4Mar.13
Dunn Robert (1) 15Oct.90
13 Dunn Robert (2) 28Mar.15
Dunn Thomas 17Aug.15
†Dykar William 2Dec.90
Dykes Wm. 26Nov.83

Google

JURISDICTION OF THE ADMIRALTY OF GREAT BRITAIN.

High Court of Admiralty.

Lord High Admiral— *(In Commission, vide page 3.)*—*Judge*, Right Hon. W. Lord Stowell, L.L.D. *Registrar*, Right Hon. Lord Arden; his *Deputies*; J. Farquhar, Esq. and J.B. Morgan, Esq.; *King's Advocate*, Sir Christopher Robinson, L.L.D.; *Advocate for the Affairs of the Admiralty* J. H. Arnold, L.L.D.; *King's Proctor*, Iltid Nicholl; *Proctor for the Affairs of the Admiralty* Wm. Townsend, Esq.; *Marshal of the High Court of Admiralty*, Hon. Hugh Lindsay; *Deputy* John Deacon; *Coroner for the Coast of Hampshire in Cases within the Jurisdiction of the Admiralty*, Moses Greetham and George Lamburn Greetham, of Portsmouth, Esqrs.; *Receiver of the Droits*, Sir G. F. Hampson, Bart.; *Comptroller thereof*, Chas. Bicknell, Esq

Vice-Admirals of the Coast of Great Britain.

Kent, Marquess Camden.—*Sussex*, Earl of Egremont,—*Isle of Wight and County of Southampton*, Earl of Malmesbury—*Devon*, Earl Fortescue.—*Cornwall*, Earl of Mount Edgecumbe.—*Somerset*, (Vacant).—*Gloucester*, Duke of Beaufort.—*Pembroke*, Sir John Owen, Bart.—*North Wales and County of Carmarthen*, Marquess of Anglesea.—*Chester*, Marquess of Cholmondeley.—*Lancashire*, (Vacant).—*Cumberland* and *Westmoreland*, Earl of Lonsdale.—*Argyleshire*, Duke of Argyle.—*County of Northumberland and Town of Newcastle*, Duke of Northumberland.—*Durham*, Earl of Darlington.—*York*, Earl Mulgrave.—*Lincoln*, Earl Brownlow.—*Norfolk*, *Hon.* John Wodehouse.—*Suffolk*, Marquess of Hertford.—*Essex*, Lord Braybrooke. *Scotland*, Lord Cathcart.—*Orkney and Shetland Isles*, James Allan Maconochie, Esq. *Sheriff and Steward Depute of the same.*

Vice-Admirals of Ireland.

Province of Leinster, Earl of Ormonde and Ossory.—*Province of Munster*, Marquess of Waterford.—*Province of Ulster*, Earl O'Neil.—*Province of Connaught*, Earl of Clancarty.

Vice-Admiralty and Prize Jurisdictions Abroad.

GIBRALTAR—*Governor and Vice-Admiral*, (Vacant).—*Judge*, Tho. Jones Howell, Esq.—*Registrar*, Hon. George Villiers; *Marshal*, Mr. John Tyrwhitt.

MALTA—*Governor and Vice Admiral*, Lieutenant-Gen. the Rt Honourable ✠Sir. Thomas Maitland; *Judge*, (Vacant); *Registrar*, John Locker, Esq; *Advocate*, Robert Forrest, Esq.; *Marshal*, Mr. C. F. Raitt.

BERBICE—*Governor and Vice-Admiral*, Rob. Gordon, Esq.; *Judge*, Henry Beard, Esq.; *Advocate*, Wm. Jones Armstrong, Esq.; *Registrar*, Charles Bird, Esq.; *Marshal*, Mr. K. Francker.

DEMERARY and ESSEQUIBO—*Judge*, Chas. Wray, Esq, and the President of the Court of Justice for the time being; *Registrar*, Rt. Phipps, Esq.; *Marshal*, George Smith, Esq.

SIERRA LEONE—*(This Court has jurisdiction only over Ships concerned in the Slave Trade.)*—*Governor and Vice-Admiral*, Lieutenant-Colonel Charles M'Carthy; *Judge*, the Civil Judge for the time being.—*Registrar*, J. W. Wetherill, Esq.—*Marshall*,

NEWFOUNDLAND—*Governor and Vice-Admiral*, Vice-Admiral Sir Chas. Hamilton, Bart.; *Judge* Wm. Carter, Esq.; *Registrar*, P. W. Carter, Esq.—*Marshal*, Mr. John Stewart.

HALIFAX, including Upper and Lower Canada—*Governor and Vice-Admiral*, ✠the Earl of Dalhousie. *Judge*, J. S. Blowers, Esq., and the Chief Justice of Nova Scotia for the time being.—*Registrar*, John Phipps Hood, Esq.; *Marshal*, Mr. Putnam.

QUEBEC—*Judge*, James Kerr, Esq.

BARBADOES—*Governor and Vice-Admiral*, Lieut. Gen. ✠Sir Henry Ward; *Judge*, Richard Cobham, jun. Esq.; *Registrar*, Thos. H. Boyde, Esq.; *Advocate*, Matthew Coulthurst, Esq.; *Marshal*, The Hon. ✠ Sir George Grey, Bart.

ST. LUCIA—*Governor and Vice-Admiral*, Major Gen. ✠Sir John Keane.

ANTIGUA, MONTSERRAT, and BERBUDA, *Governor and Vice-Admiral*, Major-General Sir ✠B. D'Urban; *Judge*, Nicholas Nugent, Esq.; *Registrar*, William Ramsay, Esq.; *Marshal*, Hon. George Villiers

TORTOLA—*Judge*, (Vacant); *Registrar*, (Vacant)

DOMINICA—*(Not a Prize Court)*.—*Governor and Vice-Admiral*, Earl of Huntingdon;—*Judge*, (Vacant); *Marshal*, (Vacant)

GRENADA—*(Not a Prize Court)*.—*Governor and Vice-Admiral*, Major-General Phineas Riall.

ST. VINCENT'S—*(Not a Prize Court)*.—*Governor and Vice-Admiral*, Rear-Admiral Sir Chas. Brisbane, Knt.; *Judge*, Wm. Wylly, Esq. and the Chief Justice for the time being.

TOBAGO, *Governor and Vice-Admiral*, Major-General Sir ✠ Frederick Philips Robinson; *Judge*, Wm. Holt, Esq.; *Registrar*, Geo. P. Ricketts, Esq.; *Advocate*, Robert Wimberley, Esq.

Digitized by Google

ST. CHRISTOPHER'S—*(Not a Prize Court)—Governor and Vice-Admiral*, Chas. Wm. Maxwell, Esq.; *Judge*, Robert Wms. Pickwood, Esq.; and the Chief Justice for the time being; *Registrar*, John Tyson, Esq.

NEVIS—*(Not a Prize Court).—Registrar* John Burke, Esq.

VIRGIN ISLANDS—*(Not a Prize Court).—Registrar*, Mark Dyer Fench, Esq.

JAMAICA—*Governor and Vice-Admiral*, His Grace the Duke of Manchester; *Judge*, Wm. Rodon Re[illegible]nalls, Esq.; *Registrar*, Owsley Rowley, Esq.; *Marshal*, Sir Mordaunt Martin, Bart.; *Advocate*, Thomas Jas. Hall, Esq., *and the Advocate-General for the time being.*

BERMUDA—*Governor and Vice Admiral*, Major-General ✚ The Hon. Sir Wm. Lumley; *Judge*, (Vacant); *Registrar*, Thos. Moore, Esq.; *Advocate*, Duncan Stewart, Esq.; *Marshal*, Mr. John Wright.

BAHAMAS—*Governor and Vice-Admiral*, Major-Gen. Lewis Grant; *Judge*, W. Vesey Munnings, Esq. and the Chief Justice for the time being; *Registrar*, Patrick Brown, Esq.; *Advocate and Procurator*, William Martin, Esq.; *Marshal*, Mr. Charles Hay Cameron.

TRINIDAD—*(Not a Prize Court).—Governor and Vice-Admiral*, Sir R. J. Woodford, Bart.; *Judge*, Chief Justice for the time being: *Registrar*, And. Allen, Esq.; *Marshal*, Mr Robert Palgrave.

CAPE OF GOOD HOPE—*Governor and Vice-Admiral*, Lieut.-General Lord Chas. Henry Somerset; *Judge*, Geo. Kekewick, Esq.; *Registrar*, Hon. W. Grey; *Marshal*, Mr. Dennis O'Bryen.

MAURITIUS.—*(Not a Prize Court).—Governor and Vice-Admiral*, Lieut.-General *Hon.* * *Sir* G. L. Cole; *Judge*, George Smith, Esq.; *Registrar*, Charles Telfair, Esq.; *Marshal*, Mr. P. Salter.

CEYLON—*Governor and Vice-Admiral*, Lieut.-General Sir Edward Paget; *Judge*, Sir Alex. Johnstone, Knt.; *Registrar*, Dietrick Cornelius Fretz. Esq.; *Marshal*, John Wm. Innes, Esq.

BOMBAY—*Judge*, Recorder of Bombay for the time being.

CALCUTTA—*Judge*, Sir Rt. Henry Blossett, Kt., and the Chief Judge of Bengal for the time being.

MADRAS—*Judge*, Chief Judge of Madras, for the time being.

NEW SOUTH WALES—*Governor and Vice-Admiral*, Major-General ✚ Sir Thomas Brisbane: *Judge*, John Wylde, Esq.; *Registrar*, (vacant); *Marshal*, Mr. Henry Brewer.

Counsel for the Affairs of the Admiralty and Navy.

Thos. Jervis, Esq., Barrister at Law.—His Assistant and Solicitor for the Admiralty and Navy, Chas. Bicknell, Esq., Spring-Garden Terrace.

A LIST OF AGENTS

Employed by the Solicitor in the undermentioned Places.

London, Messrs. Knight, Jones, & Knight, No. 2, St. James's-sq.—*Gravesend*, Mr. J. M. Evans.—*Rochester, Chatham, and Sheerness*, Mr. Edward Twopeny, Rochester.—*Dover*, Mr. John Shipdenn. *Deal*, Messrs. May & Mercer.—*Portsmouth*, Messrs. M. & G. L. Greetham.—*Weymouth*, Mr. C. Bayly.—*Poole*, Mr. J. Foot.—*Dartmouth*, Mr. W. L. Hockin.—*Plymouth*, Messrs. Wm. & Geo. Eastlake.—*Penzance*, Messrs Geo., John, & Son.—*Dublin*, Mr. John Craig, Lower Jervis-street.—*Cork*, Messrs Wm. Johnson and Son.—*Bristol*, Mr. William Lewton Clarke.—*Bath*, Mr. P. George, jun.—*Liverpool*, Messrs. Parr and Son.—*Greenock*, Messrs. H. Crauford and Son.—*Glasgow*, Mr. R. M'Clure.—*Edinburgh*, Mr. Alex. Greig, W. S. North, Castle-street—*North & South Shields*, Mr. Jonathan Cockerill.—*Newcastle-upon-Tyne*, Mr. W. Peters.—*Hull*, Messrs. Prickett & Robinson.—*Great Yarmouth*, Mr F. R. Reynolds.—*Harwich*, Mr. J. Sansom. *Guernsey*, Thos. De Saumarez, Esq.

Judge Advocate of the Fleet, [illegible].—*Deputy Judge Advocate of the Fleet*, Moses Greetham, Esq. resident at Portsmouth.

Digitized by Google

CIVIL DEPARTMENT OF THE NAVY.

ADMIRALTY-OFFICE.

Secretary of the Admiralty—John Wilson Croker, *Esq.* L.L.D. F.R.S.
Second Secretary—John Barrow, *Esq.* L.L.D. F.R.S. F.L.S.
Private Secretary to the First Lord of the Admiralty—Robert Wm. Hay, *Esq.* M.A.
Chief Clerk—John Dyer, *Esq.*
Senior Clerks

H. F. Amedroz, *Transl.*	James Evans	Richard Riley
Thomas Darch	J. W. Innes	Samuel Thurtle

Hydrographer—*Capt.* Thomas Hurd, R.N.

Commissioners for the Discovery of the Longitude at Sea.—Office at the Admiralty-Office.

The Right Hon. the Earl of Liverpool, K.G., F.R.S., first Lord Commissioner of the Treasury.
The Right Hon. Lord Viscount Melville, K.T., F.R.S., first Lord Commissioner of the Admiralty.
Vice-Admiral ✚ Sir William Johnstone Hope, F.R.S. } Two of the Lords Commissioners of the
Vice-Admiral ✱ Sir George Cockburn. } Admiralty, who are Flag-Officers of His Majesty's Fleet.
The Right Honourable Charles Manners Sutton, Speaker of the House of Commons.
The Right Honourable Frederick John Robinson, President of the Board of Trade.
Vice-Admiral ✱ Sir Rich. G. Keats, Governor of Greenwich Hospital.
The Right Honourable Wm. Lord Stowell, L.L.D., F.R.S., Judge of the High Court of Admiralty.
The Right Honourable Charles Arbuthnot. } Joint Secretaries of the Treasury.
Stephen Rumbold Lushington, Esq. }
John Wilson Croker, Esq., L.L.D. F.R.S., Secretary of the Admiralty.
John Barrow, Esq., F.R.S., Second Secretary of the Admiralty.
Vice-Admiral ✚ Sir Thomas Byam Martin, Comptroller of the Navy.
Sir Humphry Davy, Bart. President of the Royal Society.
The Right Honourable Charles Lord Colchester. } Fellows of the Royal Society.
Davies Gilbert, Esq. }
William Hyde Wollaston, M.D., }
John Pond, Esq., F.R.S., the Royal Astronomer at Greenwich.
Abraham Robertson, D.D. F.R.S., Savilian Professor of Astronomy at the University of Oxford, and Observer at the Ratcliffe Observatory at Oxford.
Stephen Peter Rigaud, F.R.S., Savilian Professor of Mathematics at the University of Oxford.
The Reverend Thomas Turton, B.D., F.R.S., Lucasian Professor of Mathematics at the University of Cambridge.
Robert Woodhouse, Esq., M.A. Plumian Professor of Astronomy at the University of Cambridge.
Rev. William Lax, F.R.S., Lowndian Professor of Astronomy at the University of Cambridge.
Captain Henry Kater, F.R.S. } Commissioners appointed by the Lords Commissioners of the Admiralty.
Major Thos. Colby, }
John Fred. Wm. Herschell, Esq. F.R.S. }
Secretary to the Commissioners, and Superintendent of the Publication of the Nautical Almanac, Thomas Young, M.D., F.R.S.
Superintendent of Chronometers, John Pond, Esq. F.R.S. *the Royal Astronomer*

Royal Observatory at Greenwich.

John Pond, Esq., F.R.S., *the Royal Astronomer.*
Thomas Taylor, *First Assistant.*
John Henry, *Junior Assistant.*

Observatory at the Cape of Good Hope.

The Rev. Fearon Fallows, M.A., *Astronomer.*
P. Scully, *Assistant to the Astronomer.*

NAVY-OFFICE, SOMERSET-PLACE.

Principal Officers and Commissioners of His Majesty's Navy.

Comptroller—*Vice-Admiral* ✚ *Sir* Thos. Byam Martin.
Surveyors of the Navy—Joseph Tucker, *Esq.*; *Sir* Rob. Seppings, *Knt.* F.R.S.
Commissioners.. Hon. Henry Legge, Hon. Edward Howerie, Jno. Dene Thomson, *Esq.* F.R.S. — Capt. Robt. G. Middleton, Capt. Percy Fraser, Capt. James Bowen [*Remaining Commissioners, at the several Yards.*]
Secretary—George Smith, *Esq.*
Asst. Sec. attending the Committee of Accounts—G. Yeats, *Esq.*
Asst. Sec. attending the Committee of Stores—Cha. Graham, *Esq.*
Asst. Secretary attending the Committee of Transports, Thomas Harding, *Esq.*

Digitized by Google

Secretary's Office—*Chf. Clk.* J. W. Morton
Ticket Office—*Chf. Clk.* Samuel Inman
Office for Bills & Accounts—*Chf. Clk. and Account.* Wm. Gregory Davis
Office for Seamen's Wages—*Chf. Clk.* P. E. Ottey
Fee Office—*Receiver of Fees and Paymaster of Contingencies*, Wm. Noble Rule.
Surveyor of Buildings—Edward Holl.

Office for Stores—*Chief Clerk*, Heigham Rogers
Office for Foreign Acc.—*Chf. Clk.* J. Peppercorne
Contract Office—*Chief Clerk*, Charles Foster
Transport Office—*Chief Clerk*, T. H. Baker
Surveyor's Office—*Chief Clerk*, John Knowles

List of the Principal Officers in the Dock-Yards and Establishments under the Navy Board.

DEPTFORD-YARD.

Master Attendant—Charles Robb 3Jan.03
Master Shipwright—William Stone 6Aug.13
Clerk of the Check—Ambrose Keddell 16Sept.22

Storekeeper—John Hodgkin 21Dec.06
Surgeon—Matthew Kent, M.D. 13Dec.99
Warden—*Lt.* Augustus Markett 2May10

WOOLWICH YARD.

Officer of the Ordinary—*Lieut.* Edward Garrett *(a)*.

Master Attendant—Thos. Brown 20Sept.17
Master Shipwright—Henry Canham 25 July01
Clerk of the Check—John Williams 2 Aug. 14
Storekeeper—Reinhold Thomas Forster 28Dec.22

Clerk of the Rope Yard—John Peake 24Oct.14
Surgeon—Robert Dunn, M. D. 25Aug.10
Assistant—William Baildon 6Feb.21
Warden—*Lt.* Wm. Renwick 26Nov.17

CHATHAM YARD.

Resident Commissioner—*Capt.* Charles Cunningham.

Officers of the Ordinary.

Capt. Wilson Rathborne.—*Lieuts.* Wm. Knight *(a)*, Jos. Coxwell.—*Sur.* James Browne.—*Purs.* W. H. Whitehurst.

Master Attendant—Charles Duncan 4 Sept.09
Second do.—William Payne 13 Aug.16
Master Shipwright—George Parkin 10 June13
Clerk of the Check—Wm. Proctor Smith 16Sept.22
Storekeeper—John Wm. Lloyd 3May16

Chaplain—Alexander Brown 25Sept.06
Surgeon—David Rowlands 1Jan.20
Assistant—Daniel Davies 18Sept.15
Warden—*Lt.* Wm. Cockcraft 23Sept.22

SHEERNESS YARD.

Officers of the Ordinary.

Capt. Sam. Jackson.—*Com.* Thos Pettman.—*Lieuts.* Flowers Beckett, Nich. Kortright, Charles Jones *(a)*, Geo. Drew.—*Surg.* Wm. Stanbridge.—*Asst. Sur.* C. R. Schumacher.—*Purser*, Wm. Peche.

Master Attendant—John Douglas 4Sept.09
Master Shipwright—Oliver Lang 3Jan.
Clerk of the Check—Edward Pownall 16Sept.22
Storekeeper—Jas. M'Kain 21Apr.21

Chaplain—Rev. Jos. Fearon 14Nov.14
Surgeon—Rd. Jones 1Mar.22
Assistant—John Whitmarsh 25Sept.22
Warden—John Hill 22May22

PORTSMOUTH YARD.

Resident Commissioner—*Capt.* the Honourable ✠ *Sir* George Grey, *Bt.*

Officers of the Ordinary.

Capt. Rd. Thomas.—*Com.* Henry Davis.—*Lieuts.* Wm. Vosper, Hen. Jewry, E. T. Gill, Nath Martin.—*Surg.* Jas. Little.—*Asst. Sur.* Jas. M'Conkey.—*Purs.* John Elliott, Simon Little.

1st Master Attendant—James Park 23 Oct.10
2d do.—Thomas Atkinson do.
Master Shipwright—John Nolloth 3Jan.23
Clerk of the Check—Rob. Lee Moss 16Sept.22
Storekeeper—John Allcot 23Mar.07
Engineer & Mechanist—Sim. Goodrich 27 Apr.14

Surgeon—David Cowan 25Jan.22
Assistant—Thos. Cooke Jones 1July22
Chaplain—Rev. Thomas Morgan 21 May17
Warden—*Lt.* Joseph Brunwick 26Oct.04
King's Harbour Master—James Park

Digitized by Google

PLYMOUTH YARD.

Resident Commissioner—*Capt.* Wm. Shield.

Officers of the Ordinary.

Capt. John Ayscough.—*Com.* John Filmore.—*Lieuts.* John Gregory, Steph. Butcher, Jas. Allen, R.W.Dunlop —*Surg.* Rt. Kirkwood.—*Asst. Sur.* J. R. Rees.—*Pursers*, John Gullett, Rd. Bromley.

1st *Master Attendant*—John Jackson	16 Apr.04	*Chaplain*—Evan Holliday	7 Nov. 21
2d do Wm Brown	4Sept.09	*Surgeon*—James Bell	16 Nov.10
Master Shipwright—Edward Churchill	28Sept.15	*Assistant do.*—Wm. Dryden	30 Jan. 15
Clerk of the Check—Elizeus Jessep	16Sept.22	*Warden*—*Lt.* Jos. H. Priest	27Apr.18
Storekeeper—Thomas Hollinworth	11 Nov.12		

PEMBROKE YARD.

Master Shipwright, Thos. Roberts, 25 Sept. 15.—*Storekeeper*, E. Laws, 8 June 21.—*Surgeon*, Rd. Tobin, 2 July22.—*Chaplain*, Wm. Griffith, 21 Nov. 18.

BREAKWATER UNDER CONSTRUCTION IN PLYMOUTH SOUND—*Superintendent of the Works*, Joseph Whidbey. F.R.S *Paymaster*. Charles Muller, from the Navy Office.—*Assistant*, Harry Niblett; *Secretary*, Duncan Pringle Burnett.

HARWICH—*Naval Officer*, John Hopkins, 9Jan.04

LEITH—*Naval Officer*, John Day, 5June19.

HAULBOWLINE ISLAND—*Naval Officer*, Geo. Will. Kingdom, 3 May 14.

GIBRALTAR—*Master Shipwright*, William Buck, 17 June 09.

JAMAICA—*Resident Commissioner*, *Capt.* Cha. B. H. Ross—*Naval Storekeeper*, R. Crossdaile 6May18.—*Master Attendant*, Wm. Oliver.09July19—*Master Shipwright*, Dan. Burdwood, 16July22.

CAPE OF GOOD HOPE—*Clerk of the Check and Naval Storekeeper*, Wm. Pennell, 24May13.—*Master Attendant*—John Goodridge, 25 Jan.22.

MALTA—*Resident Commissioner*, *Capt.* Isaac Wolley.—*Naval Officer*, Charles H. Smith, 22June16.—*Master Attendant*, Wm. Lawson, 4Mar.05—*Mast. Shipwright*, Sam. Harvey, 28Oct.12.

BERMUDA—*Resident Commissioner*, *Capt.* John Mason Lewis.—*Naval Storekeeper*, Thos. Irving, 1Feb.12—*Master Attendant*, James Squire.—*Master Shipwright*, John Taff, 9Aug.20.—*Surgeon*, Wm. Falls *(act.)*

ANTIGUA——*Storekeeper*, John Gilbert, 18 June 18.

HALIFAX.—*Master Shipwright*, Algernon Fred. Jones, 22 Nov. 16.

KINGSTON, CANADA—*Acting Resident Commissioner*, * *Capt.* Robert Barrie.—*Naval Storekeeper*, M. B. Menda, 21 June, 21—*Mast. Attendant*, M. Spratt.—*Mast. Shipwright*, J. Strickland.

BOMBAY—*Master Builder*, Joseph Seaton, 3Jan.14.

TRINCOMALE—*Storekeeper*, Samuel Stuart Curgenven.

A List of Officers in the Transport Service.

RESIDENT AGENTS.

Deptford, *Capt.* Wm. Young. | *Portsmouth*, *Lt.* Rich. Cheesman. | *Cork*, *Lt.* William Lewis.
Cowes, *Lt.* Henry Parke. | *Leith*, *Lt.* Richard Glinn.

AGENTS AFLOAT.

Lieutenants. S. Spencer, T. Williams *(b)*, J. W. Bailey, R. Coates, Thos. Stewart, Chas. Church, John Thompson *(c)*, Rob. Mudge, S. P. Pritchard, J. Cole, Wm. Scrymgour.

Digitized by Google

NAVY PAY OFFICE, SOMERSET-PLACE.

Treasurer of the Navy—*The Rt. Hon.* Frederick John Robinson.
Paymaster of the Navy—John Smith, *Esq.*
Treasurer's Branch.—*Chief Clk.* Walter Hutton
Wages Branch.—*Cashier*, W. H. Maule
First Pay Clerk in Town, Rob. M'Culloch
" *at Chatham*, J. Otley
" *at Portsmouth*, J. Martin

Wages Br.—*1st Pay Clerk at Plymouth*—Wr. Reid
Bill, Ticket, and Allotment Branch—*Chief Clerk* J. J. Lawson
Navy and Victualling, Bill Branch—*Chief Clerk*, Wm. Cresswell
Inspector of Seamens Wills—*Chief Clerk*, Thomas B. Boswell

VICTUALLING OFFICE, SOMERSET-PLACE.

Chairman.—Col. *Hon.* G. A. C. Stapylton.

Dep. Chairman.—*Hon.* C. Boyle, Capt. R. N.

Commissioners.

Nicholas Brown, *Esq.*
R. W. May, *Esq.* M.A.
W. Burnett, M.D.
Fred. Edgcombe, *Esq.*
John Weir, M. D.

Resident Commissioner at Plymouth.—Richard Creyke, *Esq.* Capt. R. N.
Resident Commissioner at Portsmouth.—Henry Garrett, *Esq.* Capt. R. N.
Secretary—M. W. Clifton, *Esq.*
Asst. Sec. attending Com.—John Thos. Briggs, *Esq.*
First Clerk in the Secretary's Office, and to act for the Secretary in his absence.—H. Perigall, *Esq.*

1st Clerk to Com. for Stores—John Bynon
1st Clerk of the Cash Office—Chas. W. Bynon
1st Clerk of the Imprest Office— J. Richardson

1st Clerk of the Purs. Acc. Office—Joseph Hume
1st Clerk of the Agents Acc. Office—Chs. Heusch
1st Clerk of the Med. Store Office.—J. T. Lee.

Officers in the different Establishments under the Victualling Board, at Home and Abroad.

DEPTFORD. *Comptroller.*—*Capt.* J. Hill, R.N.
Clerk of the Check.—Wm. Manly
Storekeeper.—Anty. Brady
PORTSMOUTH. *Agent Victualler.*—Wm. Reeks
Clerk of the Check,—John Slight
Storekeeper.—Chs. Pafoot

PLYMOUTH. *Agent Victualler.*—Tho. Miller
Clerk of the Check.—R. Bulcock
Storekeeper.—John James
CHATHAM. *Agent Victualler.*—Henry Stokes
CORK. *Agent Victualler.*—W. Dunsterville
GIBRALTAR. *Agent Victualler.*—Manley Hulke
MALTA. *Agent Victualler.*—Jas. Wilkinson.

Officers employed at Hospitals and Sick Quarters at Home.

ROYAL HOSPITAL, HASLAR. Capt. Henry Garrett, *Res. Com.*—Jacob Silver, Edward Claributt, *Lieuts.*—Isaac Wilson, *Physician.*—Charles Dods, John Mortimer, *Surgeons.*—George Mottley, *Agent.*—J. S. Fox, *Steward.*—H.D. Morrison *Dispenser.*—Rev. David Lloyd, *Chaplain.*
ROYAL HOSPITAL, PLYMOUTH. Capt. Richard Creyke, *Res. Com.*—O. Newell, J. Symons, *Lieutenants*—Arch. Thomson, *Physician.*—S.L. Hammick, *Surgeon.*—Richard Beddek, *Agent.*—J. Kent, *Steward.*—S. Hammick, *Dispenser.*—Chr. Burwood, *Chaplain.*
SICK QUARTERS.
DARTMOUTH.—John Puddicombe, *Surg. & Agt.*
EXMOUTH.—John Land, *Surgeon & Agent.*
GREENOCK.—Wm. Turner (2) *Surgeon & Agent.*
HULL.—W. Pearson, *Surgeon & Agent.*
POOLE.—Thos. Barter, *Surgeon & Agent.*
SWANSEA.—Thos. Prosser, *Surgeon & Agent.*

SHIELDS, NORTH.—W. Bramwell, *Surg. & Agt.*
PENZANCE.—T. & F. Giddy, *joint Surg. & Agent.*
FOWEY.—John Hallet, *Surgeon & Agent.*
ILFRACOMBE.—Peter O'Neil *Surgeon & Agent.*
LEITH.—G. Kellie, *Surgeon & Agent.*
LYNN.—J. Crawforth, *Surgeon & Agent.*
LIVERPOOL.—Robert Nairn, *Surgeon & Agent.*
YARMOUTH.—Wm. Taylor, *Surgeon & Agent.*
CARRICKFERGUS.—John Philips, *Surg. & Ag.*
GALWAY.—Miles Burke, *Surg. and Agent.*
WEYMOUTH.—Andw. Lithgow, *Surg. & Agent.*
GRIMSBY.—Thos. Bell, *Surg. and Agent.*
LONDONDERRY.—John Maginniss, *Surg. & Agt.*
FALMOUTH.—Trevosso and Cornish, *joint Surg. & Agent.*
MARGATE.—John Silver, *Surg. & Agent.*
BUNCRANA.—John Evans, M.D. *Surg. & Agent.*
MOVILLE.—John Irvine (2) *Surg. & Agent.*
HOLYHEAD—Richard Griffith, *Surg. & Agent.*
MILFORD—Chas. Waldegrave, *Surgeon & Agent.*
KINGSTOWN.—James Farrell, *Surgeon & Agent.*

Digitized by Google

Bushell W. Ernest 30Dec.01
391 Butcher Sam. Jas. 9Oct.09
Batt Nathn. Gear 1June02

Callaway William 7Oct.08
Campling Henry 13Dec.06
Canty Michael 7May03
Carpenter Alfred 10July06
Carter John 15Mar.05
Champion Samuel 5Jan.03
Chapman Robert 5Sept.99
Charles Rd. Danby 4Feb.06
Chester Wm. R. 9Aug.13
Chimmo Benj 10May09
Christy William 2Oct.97
Christy Samuel 16Oct.10
Clarance Arthur 24Oct.06
Clark Maurice 17April11
Clarke J. P. 8July07
381 Clery James 9Oct.13
Clow David 29Aug.07
Clyde John 21May88
Clyde James 29June92
Cockburn Thos. 20July14
Cole Thomas (a) 19April94
Cole Thomas (b) 10April06
Cole John 16Aug.98
Cole Gregory 14April12
Collins John 23Jan.04
Collman William 4Sept.05
90 Collman John 13Nov.06
Compton Charles 14Jan.03
Conway Patrick 25July80
Cook Samuel 25Sept.07
Cook John Hy. 5April14
Cooper Robert 21Jan.53
Cooper Henry 14Aug.85
Copland John 30July81
Corbyn Hugh 14Mar.07
Corney Matthew 13June07
Cotman John Bin. 25Oct.04
Cotter Richard 30Mar.03
Cotterel Chas. Ed. 31July13
Court Jos. Chas. 5Sept.05
Cowley William K. 1July06
Cox Thomas 28Sept.06
563 Cracknell Wm R. 5April13
Crane William 28Mar.09
Crisp William 31Jan.14
Cristy Peter 18Dec.05
Crocker Benj. 19Jan.99
Crowley Samuel 9Dec.79
Cuming William 14Oct.13
Cumming JasChas23Nov.03
Currey Augustus 30Dec.09
Currie Walter 29Dec.06
Curry Samuel 31Mar.95
Curtis John 19Aug.13

Darby Thomas 9Oct.04
Davidson William 16Jan.06
Davies Peter 13June94
Davies Wm. R. 28Mar.07
227 Davies Chas. Oliv. 26Aug.12
Davis George 9May00
Davis Samuel 4Jan.04
267 Davies Wm. Aug. 19Feb.07
Dawson Arthur 4Sept.19

Dean Henry 8May14
Debus George 17Aug.06
Denny Joseph 26Feb.19
Dent Arthur P. 27April20
146 Didham Rich. Gr. 22Apr.06
Dinsey John J. 25Sept.09
Dove Henry 27April96
Dowell George 20Oct.12
Drew Nicholas 28Nov.09
Duffers Patrick 14Feb.14
Duncan John 29Dec.06
Duncan Gilbert 16Feb.11
Dunn James 30Jan.06
Dupre James 30Oct.04
Dutchman Hews. 3May10
Duval Lewis D. 23Mar.08
Dyer Edward 27Feb.07
Dyer William (a) 8Feb.08
Dyer William (b) 19Mar.08
Dyer Henry S. 6Nov.13

Eales Samuel 24Mar.98
Eales William 11Jan.08
Earle Arthur N. 16Jan.06
Edye Joseph 15Nov.11
Edmonstone John 5Nov.09
Edwards George 15Nov.07
Edwards William 6April11
Egan Thomas 12Jan.08
132 Elgar John 29Aug.10
Elliott John 16Oct.04
Ellis George Archer 4Oct.05
Ellis Robert 29April07
Ennis Henry 18June08
Evans John 19Sept.93
Evans Thomas 23Oct.06

Fairweather Thos. 20Feb.11
304 Farley Thomas 31Dec.12
38 Farquhar Robert 19Jan.81
Fenn Benjamin 21Jan.13
Ferrier John 19Oct.99
445 Fillis John 16July01
Fisher Stephen 10Sept.06
490 Fitch Joseph Hen. 22Aug.06
Fitzgerald Thos. 25Oct.94
Flanagan Michael 10May93
Fletcher James 6Aug.08
Flintoft George 16April04
Fogarty Michael 26Jan.97
Foggo David 11Aug.06
Foote Richard 7April06
Fores S. W. D. 7Feb.12
Forest SirDig. Kst. 12June95
Forrest Peter 30June04
Fox Thomas 23July13
Frame Arthur 11Sept.09
Francillon Francis 15Feb.81
Fricker Edward 17Jan.97
Frost Thomas 20May12
461 Fry Alex. Mackay 11Dec.00
Fuller James (a) 9Jan.07
Fuller James (b) 8Dec.13

Gains Jonathan 11Aug.06
Galler Thomas 12May03
Gamble Robert 30Nov.93
Garby John 23Oct.13
Garratt George 9July08
Garwood W. D. 19Feb.14
Gibson John 4Mar.07

Gifford Arthur 26Dec.0
Gilbert Richard 1April
Giles Samuel 1Aug.0
Giles John 11Nov.1
Giles James 23July1
Gill John 27Mar.0
Glendon JohnThos. 20Mar.0
Gliddon Thomas 3Feb.0
Glover John Robt. 10Feb.0
26 Goble Thomas 25Mar.0
39 Goddard Thomas 11Feb.0
Goddard R. H. 1July
367 Godfray Thomas 7July
Godfree William 4Oct.0
Goldin Robert 8Aug.0
Goldin R. H. 3Nov.0
Goldfinch William 27May
463 Goldsmith John 3Nov.0
Goodridge Rich. 15Nov.0
Goodwin George 25Mar.1
416 Goodwyn William 8Sept.0
Gordon Lewis 18Aug.0
Gorton Thomas 5April
Grant Geo. 28Jan.8
Grant James 25Feb.9
Grant Thomas 19Dec.0
Green William 8Nov.0
458 Green Richard 6Nov.1
Gregory William 18Mar.1
Greive Robert 7Sept.0
Griffiths James 15Oct.1
Griffin Edmund 27Aug.1
263 Grills Charles 30Mar.0
Grimes Joseph 28June0
Gronous John 30Dec.1
Grout Geo. Ch. 8April
Gullett John 1May
Gunnell John 12Nov.8
Gurdon Goate 17Dec.0
Guy Richard Felt. 10Aug.0
Guy George 8June0

Haile John 28Sept.0
Haig Richa d 29Oct.1
Hall Octavius 29April
Halliley Richard 18April
Hamilton Wm. H. 14June0
HamlynWilliamT. 28July0
Hammond Mark 19April0
Hancock William 20July0
Hannam Thomas 29Sept.0
Hannay Hugh 7Dec.1
316 Harding Thomas 19Oct.1
Hardstone James 22July0
Hardy Matthew 11April
Harger Frank 17Jan.1
Harries George 13Mar.8
Harrington Harris 25Sept.1
Harris Edward 30Oct.0
Harris William 16Mar.1
118 Harris John C. 17Mar.1
Harrison Geo. B. 26Dec.0
Hatfull Edward 17Nov.0
58 Hawken James 9Oct.1
Hawker Moses 18Dec.1
Hawkins Thos. F. 10Oct.1
Haydon Nathaniel 30Oct.1
Heather Benjamin 14Dec.1
85 Henderson James 25April
Henley Samuel 13June
HenshelwoodWm. 11Aug.1
Henwood Peter Jan.9
Heverine Edward 14Jan.0
Higden Josiah 16Aug.0

Digitized by Google

Hill John (b) 2Jun.08
231 Hillier Wm. Curry 11Nov.06
Hodge John 18Aug.99
Hodgskins George 5May04
Holdmeister J. M. 9Mar.13
Hogg Alexander 7Mar.82
Holman William 17Oct.95
Holman Stephen 9June13
427 Holmes Richard 12Aug.93
Honor John Gilbert 26Sep.03
Hood Thomas Sam. 6Oct.12
Hooper John 13Dec.06
224 Hooper Wm. H. 19Aug.12
62 Hooper Edward T. 8 Dec.13
Hope J. M. 8Feb.14
Hopper John 23May82
395 Horniman Robt. L. 3Sept.06
Horton Frederick 24Aug.05
Hoseason Thomas 24May91
Howard John 1July07
Hubbard Thomas 3Oct.11
Huggins Edw. Rod. 13June08
Huggins James 30Mar.09
Hughes Peter 2Mar.98
Hughes Lemuel 25Sept.06
Hulbert Geo. Red. 29Mar.94
HulbertJohn Spice 19Feb.99
Hunter Campbell 3May13
Hurrell Richard 7Nov.06
Hutton James 16June00
Hyslop James 15Jul,00

Jackson George 27Aug.93
164 Jackson William 21Feb.14
Jacobs Joseph 19Sept.08
James Wm. Thos. 6Feb.06
99 Jennings Benjamin 12Feb.97
Jenniugs Thos. (a) 29Jan.06
Jennings Thos. (b) 3April06
252 Jermain John 3May13
Jessop Thomas F. 20June97
Jewell John Nunn 25Jan.04
Illingworth Rich. 28Nov.98
Inderwick Andrew 21Dec.07
Ingram William M. 7June06
Ingram William 22Mar.09
Johns James 1July07
Jones Henry 18June94
Jones William (a) 14Jan.04
Jones John Day 8June08
486 Jones James 7Mar.11
Irvin David 3Mar.13
Isaac William 18Jan.14
Isaacson Stutville 18Mar.02

Kains Thomas 13Dec.13
Kane Charles 9Dec.03
Keely Jas. Dodd 14Apr.13
Kendall Charles 29May13
Kennedy Lawrence 4April10
Kent Richard 15Aug.10
Kent George 19Dec.12
539 Kerigan Thomas 22May13
Kimber Wm. 13Nov.13
King John (a) 11Aug.05
King John (b) 6Nov.13
Kippen Robertson 16Jan.12
Kitching James 19June10

Knapman William 6Oct.98
Kneeshaw John 20Feb.11
Knight Richard (b) 3May03
Knight Freoerick 31Jan.83

Lamb John M. 9Mar.14
493 Lamey John Payt. 6May06
Lampert Edward 4Mar.93
Lane, John 18Nov.05
Lanyon John Jenk. 10May93
Larby John 25Dec.00
Lathy Js. Todd 10Aug.13
Leach William 18Sept.06
494 Lean John Gunnis 23July14
Le Geyt Phil Cart. 24July05
Lemon William 17Nov.08
532 Le Neve A.W. H. 29April07
Leslie Thomas 23July14
Lethbridge John A. 13Jan.08
269 Lewer Robert 20April20
Lindsay Arthur 28Sept.05
Little Simon 24Nov.95
Little William 27Jan.14
Llellyett J. Lenox 9June08
Lockhart John 28Dec.07
Lockhart Alex. 27Mar.09
181 Loney P. J. 28Jan.12
Long Daniel 28Jan.12
Long H. B. Homes 27May14
Loudon James 24Jan.05
Loudon John 22April09
Luckombe John 25Jan.01
Lupton Arthur 27Mar.13
Lyon Matthew 6April14
Lydiard William 10Dec.07

52 Maher George 8April05
M'Arthur John (a) 22Mar.79
415 M'Arthur John (b) 4April05
Macbean Gillies 2Mar.80
204 M'Coy Alexander 4Mar.08
MacfarlaneJames 13Feb.98
M'Gowan William 29Nov.10
M'Intosh Æneas 26April14
Mackey Stephen 4Oct.09
M'Knight Thos. 19Mar.12
M'Lean Hector 19May09
M'Lellan William 25Dec.09
M'Lennan William 7July08
M'Leod John 15Feb.01
M'Murray John 7Mar.08
368 M'Murray Th. G. 30Oct.13
M'Namara John 8Jan.07
M'Namara Thos. M. 13July13
Maddocks John 22May06
Major Thomas 8June04
Man Harry Stoe 13May13
Manclark Thomas 16Aug.81
Manley Jas. Hills 18Mar.09
Manley Samuel H. 29Oct.11
March John 5Feb.06
92 Marchant John M. 18Jan.04
Marchant J. L. 8Sep.20
Marcuard Philip A. 14Jan.09
Mark William 13April07
Mark Philip 9Apr.14
Marks John (a) 9Mar.13
Marks John (b) 23July14
Marsden Mark 19Mar.01

Marsh George 25Jan.14
160 Marshall Joseph 80ct.05
Martin John 30Dec.06
Martyr, Chas. 1Feb.09
Mason William 22Aug.06
192 Mason Joseph 11April08
Matson Charles 29Jan.93
Mayhew John 15July99
Meek James 25July00
Melvin John 9Oct.09
Mends Thomas 11Jan.14
Menzies Thomas 14Aug.01
Michell Richard 12Nov.07
Miller James (a) 21Aug.99
Miller James (b) 9June11
537 Miller George 3Oct.07
Mills Robert 11Dec.04
602 Milner James 21Mar.98
Mitchell John 25Sept.99
Mitchener George 31Oct.01
Moore William 14Sept.80
Morgan Wm. 15Oct.90
Morgan Lewis 2Feb.08
Morrison Daniel 5Sept.99
Morse James 27Feb.11
109 Morton Wm. 9April14
Mosbery Rich. Dr. 14Jan.08
Mounsher James 16May07
Munro Harry 14Aug.06
Murray W. Bow. 20Jan.96
452 Murray Archibald 29Jan.94
Mustard David 20April09

493 Nairne John 2Oct.06
Nairne Bruce R. 12Nov.13
Napier Edward G. 9Aug.00
Needes Edward 6Nov.13
Niblett Harry 22Mar.03
268 Nichols George 16Jan09
Nicholls James 10Oct.00
Nisbet Thomas 27Aug.12
Nobbs James Wm. 28July06
Norburn Charles 21Feb.94
307 Norcock John 21Dec.04

Oakley William 31Jan.06
O'Brien John 21July03
O'Connor John 14July07
Olive John 1Nov.04
Oliver Brinsley S. 12Mar.81
O'Maley Edward 14Jan.02
Omer Henry 4Dec.07
Orchard Hen. M. 30Nov.95
121 Orchard John 14Oct.13
229 O'Reilly Patrick L. 13Mar.98
Orpwood George 16Feb.01
Ostler Zeph. Blun. 20April03
Othen Herbert 4Dec.11
Oughton Geo. V. 4Dec.07
Overy James 5July03
177 Ozzard James 3Dec 13

Paddon W. Ad. H. 18July10
Page Wm. 25Jan.83
Page Wm. Bateley 18May95
Paine Thomas 9Sept.06
Paine William 15Sept.12

Digitized by Google

Palmer John 11April08
Palmer Chas. Rus. 14Feb.10
481 Parker Thos. W. 26Mar.19
Parkhurst Ben. 20Dec.06
Parsons Wm. B. 23July14
Payne Robert 30Sept.96
Peche William 28July97
Peckston Thos. S. 3Oct.12
Penny Edward 16July04
Penprase Alexan. 9Jan.12
Perkins James M. 14June03
Perry William 25Sept.00
Petherick J. F. 1Aug.05
Petrie Archibald 17Dec.12
Pettman Pred. 30Mar.07
Phillips Henry 7June97
Phillips William 17Sept.03
Pike F. W. 13Dec.06
Pinfold Charles 7Feb.06
Pinwill Jn. Morgan 19Feb.94
Pollock Edward 13June10
Porter John 11Dec.10
Postlethwaite Rog. 17Jan.10
Pottinger James 29Aug.03
Pownall Thomas 22July12
Pratt John 29May04
Preston Abraham 2Feb.01
Price Wm. Thomas 16Feb.11
Priestly Thos. Ric. 26April02
Pritchard William 1July07
Prowett David 22July06
Pughe James 27Sept.96
16 Purver John 21May99

Raven Michael L. 18July03
Ravill John Geo. 1Feb.08
Rawlins Moses 18Jan.04
Ray Joseph 7Aug.09
Read Robert Mann 31Jan.12
Read Jeremiah 19Oct.13
Reed Thomas 8Nov.04
Reep Richard 21Dec.01
Reeve Thomas 19Feb.98
80 Reeve William 3April12
Reid John 7Oct.06
Renick Isacah 23Dec.13
Renton James 14Sept.10
Riach Alexander 30Oct.12
Richards John S. 27May94
Richards John 18April00
Richardson John 19Dec.09
Rickards Samuel 4July95
Ricketts Thomas 11June01
Rickford Thomas 19Oct.09
Roberts Owen 16Feb.04
Roberts Isaac. 21Sept.12
Robertson John 24Aug.08
Robinson James 7Dec.79
Robson George 6May13
Roche Steph. Howe 29Jan.08
Rose Robt. Richm. 18April99
Ross John 23Dec.06
Rothery Nich. P. 15Sept.77
Rowe Thomas 4Aug.12
383 Rowlett Geo. 10Sept.21
Rowley Thomas 22April11
Rudall James 22Dec.86

Russel Joseph F. 24Feb.13
Ryan Eugene 16June08
Ryan John 11Dec.13

Salter John 18July05
432 Sampson John 18Oct.04
Sandwich Wm. Hy. 4Oct.00
Sarell Thomas 1Nov.04
193 Sarjeant J. P. 9May98
Savory William 18Dec.07
Sconce Robert C. 22Sept.07
Scott James 1Nov.96
Scott Michael 13Oct.00
Scott Edward 10Dec.06
Scott Robert 30Aug.06
Sedgwick Charles 6April80
Seward John 9April96
497 Shanks Thomas 1July09
Sharp Robert 12Oct.07
Shea John 8Feb.99
Shears Thomas 27Dec.13
Sherrard Joseph 18Feb.01
Sheppard Thos. B. 22Sept.10
Shields Joseph 12Dec.11
335 Sholl Richard 27Mar.06
Shugar Wm. Read 30Sept.95
Simpson Thos. 23July14
Sinclair John 25Sept.07
Sison William 28Jan.98
Skewes W. Quar. 20April10
Slade William 19Feb.07
Slatter John 7July07
549 Sloggett Jesse 12May08
Smillie Alexand. 14Aug.11
Smith John 30Nov.78
Smith Daniel 18April95
Smith Thomas 10Ct.99
Smith Richard (a) 28June04
Smith Richard (b) 13July13
Smith Wm. John 10Mar.06
Smith Robt. John 27Oct. 08
Smith Jacob W. 19Feb.10
Smithson Geo. Tay. 1Nov.11
Smyth Luke 17Aug.07
Snepp Thomas 15Sept.10
Soady Joseph 7July08
Soady William (a) 16Feb.11
Soden Benjamin 28Aug.04
Sparshott Daniel 30Oct.06
Sparshott James 29Mar.09
Spearman Thos. R. 6May91
Speed John 5Aug.03
244 Spurling Stephen 21April13
Stanway John 30Mar.08
190 Starr George 6Nov.11
218 Stephens Mich. C. 9July11
Stewart Alexander 2Aug.02
Stewart Edw. S. 30Aug.06
194 Stigant John 21April09
Stokes Peter John 31Dec.01
Stones Thomas 4July04
Stowe William 10June09
Street James 25Jan.83
Street Stephen 20July98
Suett John Marsh 3Sept.07
94 Sugden Abraham 11June22
Sullivan John 19Jan.04
Sullivan Daniel 20Dec.06

Suter Edward 17Mar.12
Sutton Robert 10June02
Swiney Sidney 7April79
Symons Richard 4Mar.82

Tabart Fras. Geo. 21Mar.08
Tackle John 18April77
Tait Thomas 9Feb.07
37 Tapson John 30Jan.08
Taylor John (a) 22Dec.96
Taylor John (b) 25Sept.04
Taylor Francis 29Oct.10
568 Taylor John Cook 10Aug.13
Temple Thomas 17Feb.08
87 Terry Thomas 25Nov.05
237 Thomas William 20April09
84 Thomas Wm. 15Jan.14
Thomas Thomas 12Mar.14
600 Thomson Wm. (a) 7Sept.07
Thomson Wm. (b) 6Jan.14
Thomson Andrew 7Feb.06
207 Thomson John (a) 5Dec.07
73 Thomson John (b) 24Mar.12
Thorn George 3Dec.01
Thorn John 18Jan.14
Thovez Philip 23Jan.09
Tickell William 30Dec.82
Tindall John 26Nov.12
253 Tilby T. M. Illden 23July14
Tireman William 22Sept.80
Titterton Thomas 15June94
Toby Jonas 24Dec.98
Tomlins James 25May09
Toulmin Geo. Hop. 30Jan.00
Traverton John 27Sept.06
Trezise Francis 19Mar.10
Tronson Robert 19Sept.09
492 Tuckfield William 25Mar.03
Turner William 26May13
Turner Thomas 22July14

Vallack John 19Aug.94
Vernez Peter 1Oct.13
233 Vidal Emeric Essex 23Aug.08
Vivion Thomas 2Mar.68

Ullock Thomas 30Sept.05
Uniacke William B. 1Jan.09
Unwin Charles D. 13Jan.10
Urquhart Wal. Ale. 9Dec.08

4 Wadland Samuel 30Nov.07
Waldrou John 15Sept.94
Walker John 10June00
Walker William 12April08
Waller Smithson 18Dec.90
Waller George 5June09
Wallis Thomas 2May00
Wallis Tho. Aug. 12Dec.05
Wallis George 17Mar.14
44 Walter John 19Jan.07
13 Ward John 22Sept.21
178 Warden John 30Dec.05
525 Warwick John 21Feb.22
Watkins Richard 4Dec.09
Watmough Wm. 1Aug.08

Google

Watson Thomas 13April09
Watson John (*a*) 5Dec.08
Watson John (*b*) 13June10
Watts James 6Mar.06
Webb Nam. Ody 20Aug.04
Webb William 19April05
565 Webb Henry 5Mar.14
Weeks James A. 11Dec.11
Wells Henry 11Mar.97
Wells Js. Simpson 25Jan.08
Welsford Peter 21Mar.82
West James 27Sept.94
West Thomas 28June98
Weymouth Jacob 6Oct.03
Wheeler Caleb 14Jan.02
Whichelo R. M. 23Oct.07
Whitcher Charles 19Mar.10
White Thomas 19Aug.04
White Edward 2Nov.99
White James 18Nov.13
Whitehouse George 1Feb.11
Whitehurst Wm H. 6Nov.95
Whytt David K. 22Mar.09
Wilcocks Isaac 22Mar.09
Wilcox Samuel 14July08
Wild William 16Mar.08
Wilkinson Joseph 27July99
Willcock Joseph F. 2Nov.04
Willcocks Joseph 26Aug.12
108 Willey Thos. 27Oct.20
Williams Rice (*b*) 15Apr.83
154 Williams Wm. 24Aug.06
Williams Wm. Geo. 3June07
Williams Philip 6Feb.10
Williams Thos. H. 19July10
Williams Thos. 3Feb.12
Williams Charles 8Jan.13
31 Williams Richard 29July14
Williamson Joseph 9Mar.00
Williamson Thos. J. 28Sept.03
Willis William 30Oct.98
Wills John 9Aug.97
Wilson William 26Sept.00
Wilson James 31Mar.01
Wilson Bryan 3Mar.04
Wilson Christoph. 6Aug.08
Windeyer John 11Jan.04
Windsor Henry G. 6Dec.07
179 Winsor Philip 6Jan.14
Wise James 19May06
Wiseman William 15Jan.14
Wolfe William 6Nov.93
507 Woodman Thos. 23July14
176 Worth Bartholw. 20April05
Wright William 14Dec.07
Wrigley John 11April06
282 Wynter William 17July07
Yarwood S. 14Aug.07
Yates Thomas L. 3July77
Yorston James 23April13
Young Thomas 1Mar.05
Young Timothy 9Sept.06
Young John 19Sept.08
8 Young Robert 16July13

LIST OF
THE CHAPLAINS OF THE ROYAL NAVY,
With the Dates of their First Appointments.

[The Figures before each Name denote the Number of the Ship in which the Officer serves.

Retired List.

Geo. Cuthbert 24July75
Evan Holliday 12Mar.93
Wm. Elliott 22June05
David Lloyd 17Oct.98
Joseph Fearon 13Nov.98
Wm. Rennell 17Mar.00
David Griffiths 9May01
Jos. Harrison 15July01
Charles Burne 28Aug.01
Cr. Burdwood 12Apr.02
Wm. Salter 4July03
Arthur Brew 8Feb.04
Hoblyn Peter 17July05
Wm. Jones 18July07
Wm. Bowen 9July10
Edward Beatty 8June12
Michael Sampson 14July13

Active List.

No.	NAMES.		No.	NAMES.		No.	NAMES.	
427	Wm. Evans	21June90	492	S. W. Roberts	3Dec.15	268	J. Briggs (*act.*)	30Aug.21
602	Edward Brice	24Nov.07	490	Philip Panter	7June16	476	Charles Hardy	31Oct.21
85	John B. Frowd	7Apr.11	563	Jas. Wm. Maguire	21Dec.18	220	Wm. Rollett Payne	24Jan.22
4	Wm. H. Taylor	6May11		Jas. N. Pigott	29Jan.19	307	Hen. Hall	16Feb.22
99	John Taylor	6Jan.12	18	Jas. Ed. Surridge	24Apr.19	207	Edw. Pettman	28Mar.22
358	John Morgan	21Feb.12	87	Rob. Whitehead	27May19	287	Wm. Worthington (*act.*)	26July22
178	James Deane	7Mar.12		Jos. Littlewood	31July19			
415	John Kirkby	1June12	176	John Pennie	13June21	92	John Vesey Hamilton	24Mar.23
532	Richard Bickell	15Apr.14	224	Geo. Fisher (*act.*)	21Apr.21			

Digitized by Google

JURISDICTION OF THE ADMIRALTY OF GREAT BRITAIN.

High Court of Admiralty.

Lord High Admiral— *(In Commission, vide page 3.)*—*Judge*, Right Hon. W. Lord Stowell, L.L.D. *Registrar*, Right Hon. Lord Arden; his *Deputies*; J. Farquhar, Esq. and J.B. Morgan, Esq.; *King's Advocate*, Sir Christopher Robinson, L.L.D.; *Advocate for the Affairs of the Admiralty* J. H. Arnold, L.L.D.; *King's Proctor*, Hild Nicholl; *Proctor for the Affairs of the Admiralty* Wm. Townsend, Esq.; *Marshal of the High Court of Admiralty*, Hon. Hugh Lindsay; *Deputy* John Deacon; *Coroner for the Court of Hampshire in Cases within the Jurisdiction of the Admiralty*, Moses Greetham and George Lambura Greetham, of Portsmouth, Esqrs.; *Receiver of the Droits*, Sir G. F. Hampson, Bart.; *Comptroller thereof*, Chas. Bicknell, Esq

Vice-Admirals of the Coast of Great Britain.

Kent, Marquess Camden.—*Sussex*, Earl of Egremont,—*Isle of Wight and County of Southampton*, Earl of Malmesbury—*Devon*, Earl Fortescue.—*Cornwall*, Earl of Mount Edgecumbe.—*Somerset*, (Vacant).—*Gloucester*, Duke of Beaufort.—*Pembroke*, Sir John Owen, Bart.—*North Wales and County of Carmarthen*, Marquess of Anglesea.—*Chester*, Marquess of Cholmondeley.—*Lancashire*, (Vacant).—*Cumberland and Westmorland*, Earl of Lonsdale.—*Argyleshire*, Duke of Argyle.—*County of Northumberland and Town of Newcastle*, Duke of Northumberland.—*Durham*, Earl of Darlington.—*York*, Earl Mulgrave.—*Lincoln*, Earl Brownlow.—*Norfolk*, Hon. John Wodehouse.—*Suffolk*, Marquess of Hertford.—*Essex*, Lord Braybrooke. *Scotland*, Lord Cathcart.—*Orkney and Shetland Isles*, James Allan Maconochie, Esq. *Sheriff and Steward Depute of the same.*

Vice-Admirals of Ireland.

Province of Leinster, Earl of Ormonde and Ossory.—*Province of Munster*, Marquess of Waterford.—*Province of Ulster*, Earl O'Neil.—*Province of Connaught*, Earl of Clancarty.

Vice-Admiralty and Prize Jurisdictions Abroad.

GIBRALTAR—*Governor and Vice-Admiral*, (Vacant).—*Judge*, Thos. Jones Howell, Esq.—*Registrar*, Hon. George Villiers; *Marshal*, Mr. John Tyrwhitt.

MALTA—*Governor and Vice Admiral*, Lieutenant-Gen. the Rt Honourable ✠Sir. Thomas Maitland; *Judge*, (Vacant); *Registrar*, John Locker, Esq; *Advocate*, Robert Forrest, Esq.; *Marshal*, Mr. C. P. Raitt.

BERBICE—*Governor and Vice-Admiral*, Rob. Gordon, Esq.; *Judge*, Henry Beard, Esq.; *Advocate*, Wm. Jones Armstrong, Esq.; *Registrar*, Charles Bird, Esq.; *Marshal*, Mr. R. Francker.

DEMERARY and ESSEQUIBO—*Judge*, Chas. Wray, Esq, and the President of the Court of Justice for the time being; *Registrar*, Rt. Phipps, Esq.; *Marshal*, George Smith, Esq.

SIERRA LEONE—*(This Court has jurisdiction only over Ships concerned in the Slave Trade.)*—*Governor and Vice-Admiral*, Lieutenant-Colonel Charles M'Carthy; *Judge*, the Civil Judge for the time being.—*Registrar*, J. W. Wetherill, Esq.—*Marshall*,

NEWFOUNDLAND—*Governor and Vice-Admiral*, Vice-Admiral Sir Chas. Hamilton, Bart.; *Judge* Wm. Carter, Esq.; *Registrar*, P. W. Carter, Esq.—*Marshal*, Mr. John Stewart.

HALIFAX, including Upper and Lower Canada—*Governor and Vice-Admiral*, ✠the Earl of Dalhousie. *Judge*, J. S. Blowers, Esq., and the Chief Justice of Nova Scotia for the time being.—*Registrar*, John Phipps Hood, Esq.; *Marshal*, Mr. Putnam.

QUEBEC—*Judge*, James Kerr, Esq.

BARBADOES—*Governor and Vice-Admiral*, Lieut. Gen. ✠Sir Henry Ward; *Judge*, Richard Cobham, jun. Esq.; *Registrar*, Thos. H. Boyde, Esq.; *Advocate*, Matthew Coulthurst, Esq.; *Marshal*, The Hon. ✠ Sir George Grey, Bart.

ST. LUCIA—*Governor and Vice-Admiral*, Major Gen. ✠Sir John Keane.

ANTIGUA, MONTSERRAT, and BERBUDA, *Governor and Vice-Admiral*, Major-General Sir ✠ B. D'Urban; *Judge*, Nicholas Nugent, Esq.; *Registrar*, William Ramsay, Esq.; *Marshal*, Hon. George Villiers

TORTOLA—*Judge*, (Vacant); *Registrar*, (Vacant)

DOMINICA—*(Not a Prize Court).—Governor and Vice-Admiral*, Earl of Huntingdon;—*Judge*, (Vacant); *Marshal*, (Vacant)

GRENADA—*(Not a Prize Court).—Governor and Vice-Admiral*, Major-General Phineas Riall.

ST. VINCENT'S—*(Not a Prize Court)* —*Governor and Vice-Admiral*, Rear-Admiral Sir Chas. Brisbane, Knt.; *Judge*, Wm. Wylly, Esq. and the Chief Justice for the time being.

TOBAGO, *Governor and Vice-Admiral*, Major-General Sir ✠ Frederick Philips Robinson; *Judge*, Wm. Holt, Esq.; *Registrar*, Geo. P. Ricketts, Esq.; *Advocate*, Robert Wimberley, Esq.

Digitized by Google

ST. CHRISTOPHER'S—*(Not a Prize Court)*—*Governor and Vice-Admiral*, Chas. Wm. Maxwell, Esq.; *Judge*, Robert Wms. Pickwood, Esq.; and the Chief Justice for the time being; *Registrar*, John Tyson, Esq.

NEVIS—*(Not a Prize Court)*.—*Registrar* John Burke, Esq.

VIRGIN ISLANDS—*(Not a Prize Court)*.—*Registrar*, Mark Dyer Fench, Esq.

JAMAICA—*Governor and Vice-Admiral*, His Grace the Duke of Manchester; *Judge*, Wm. Rodon Re[illegible]nalls, Esq.; *Registrar*, Owsley Rowley, Esq.; *Marshal*, Sir Mordaunt Martin, Bart.; *Advocate*, Thomas Jas. Hall, Esq., *and the Advocate-General for the time being.*

BERMUDA—*Governor and Vice Admiral*, Major-General ✚ The Hon. Sir Wm. Lumley; *Judge*, (Vacant); *Registrar*, Thos. Moore, Esq.; *Advocate*, Duncan Stewart, Esq.; *Marshal*, Mr. John Wright.

BAHAMAS—*Governor and Vice-Admiral*, Major-Gen. Lewis Grant; *Judge*, W. Vesey Munnings, Esq. and the Chief Justice for the time being; *Registrar*, Patrick Brown, Esq.; *Advocate and Procurator*, William Martin, Esq.; *Marshal*, Mr. Charles Hay Cameron.

TRINIDAD—*(Not a Prize Court)*.—*Governor and Vice-Admiral*, Sir R. J. Woodford, Bart.; *Judge*, Chief Justice for the time being; *Registrar*, And. Allen, Esq.; *Marshal*, Mr Robert Palgrave.

CAPE OF GOOD HOPE—*Governor and Vice-Admiral*, Lieut.-General Lord Chas. Henry Somerset; *Judge*, Geo. Kekewick, Esq.; *Registrar*, Hon. W. Grey; *Marshal*, Mr. Dennis O'Bryen.

MAURITIUS.—*(Not a Prize Court)*.—*Governor and Vice-Admiral*, Lieut.-General *Hon. * Sir* G. L. Cole; *Judge*, George Smith, Esq.; *Registrar*, Charles Telfair, Esq.; *Marshal*, Mr. P. Salter.

CEYLON—*Governor and Vice-Admiral*, Lieut.-General Sir Edward Paget; *Judge*, Sir Alex. Johnstone, Knt.; *Registrar*, Dietrick Cornelius Fretz. Esq.; *Marshal*, John Wm. Innes, Esq.

BOMBAY—*Judge*, Recorder of Bombay for the time being.

CALCUTTA—*Judge*, Sir Rt. Henry Blossett, Kt., and the Chief Judge of Bengal for the time being.

MADRAS—*Judge*, Chief Judge of Madras, for the time being.

NEW SOUTH WALES—*Governor and Vice-Admiral*, Major-General ✚ Sir Thomas Brisbane; *Judge*, John Wylde, Esq.; *Registrar*, (vacant); *Marshal*, Mr. Henry Brewer.

Counsel for the Affairs of the Admiralty and Navy.

Thos. Jervis, Esq., Barrister at Law.—His Assistant and Solicitor for the Admiralty and Navy, Chas. Bicknell, Esq., Spring-Garden Terrace.

A LIST OF AGENTS

Employed by the Solicitor in the undermentioned Places.

London, Messrs. Knight, Jones, & Knight, No. 2, St. James's-sq.—*Gravesend*, Mr. J. M. Evans.—*Rochester, Chatham, and Sheerness*, Mr. Edward Twopeny, Rochester.—*Dover*, Mr. John Shipdem.—*Deal*, Messrs. May & Mercer.—*Portsmouth*, Messrs. M. & G. L. Greetham.—*Weymouth*, Mr. C. Bayly.—*Poole*, Mr. J. Foot.—*Dartmouth*, Mr. W. L. Hockin.—*Plymouth*, Messrs. Wm. & Geo. Eastlake.—*Penzance*, Messrs Geo., John, & Son.—*Dublin*, Mr. John Craig, Lower Jervis-street.—*Cork*, Messrs Wm. Johnson and Son.—*Bristol*, Mr. William Lewton Clarke.—*Bath*, Mr. P. George, jun.—*Liverpool*, Messrs. Parr and Son.—*Greenock*, Messrs. H. Cranford and Son.—*Glasgow*, Mr. R. M'Clure.—*Edinburgh*, Mr. Alex. Greig, W. S. North, Castle-street.—*North & South Shields*, Mr. Jonathan Cockerill.—*Newcastle-upon-Tyne*, Mr. W. Peters.—*Hull*, Messrs. Prickett & Robinson.—*Great Yarmouth*, Mr F. R. Reynolds.—*Harwich*, Mr. J. Sansum. *Guernsey*, Thos. De Saussmarez, Esq.

Judge Advocate of the Fleet, [illegible].—*Deputy Judge Advocate of the Fleet*, Moses Greetham, *Esq.* resident at Portsmouth.

Digitized by Google

CIVIL DEPARTMENT OF THE NAVY.

ADMIRALTY-OFFICE.

Secretary of the Admiralty—John Wilson Croker, *Esq.* L.L.D. F.R.S.
Second Secretary—John Barrow, *Esq.* L.L.D. F.R.S. F.L.S.
Private Secretary to the First Lord of the Admiralty—Robert Wm. Hay, *Esq.* M.A.
Chief Clerk—John Dyer, *Esq*
Senior Clerks

H. F. Amedroz, *Transl.*	James Evans	Richard Riley
Thomas Darch	J. W. Innes	Samuel Thurtle

Hydrographer—*Capt.* Thomas Hurd, R.N.

Commissioners for the Discovery of the Longitude at Sea.—Office at the Admiralty-Office.

The Right Hon. the Earl of Liverpool, K.G., F.R.S., first Lord Commissioner of the Treasury.
The Right Hon. Lord Viscount Melville, K.T., F.R.S., first Lord Commissioner of the Admiralty.
Vice-Admiral ✠ Sir William Johnstone Hope, F.R.S. } Two of the Lords Commissioners of the Admiralty, who are Flag-Officers of His Majesty's Fleet.
Vice-Admiral ✠ Sir George Cockburn. }
The Right Honourable Charles Manners Sutton, Speaker of the House of Commons.
The Right Honourable Frederick John Robinson, President of the Board of Trade.
Vice-Admiral ✠ Sir Rich. G. Keats, Governor of Greenwich Hospital.
The Right Honourable Wm. Lord Stowell, L.L.D., F.R.S., Judge of the High Court of Admiralty.
The Right Honourable Charles Arbuthnot. } Joint Secretaries of the Treasury.
Stephen Rumbold Lushington, Esq. }
John Wilson Croker, Esq., L.L.D. F.R.S., Secretary of the Admiralty.
John Barrow, Esq., F.R.S., Second Secretary of the Admiralty.
Vice-Admiral ✠ Sir Thomas Byam Martin, Comptroller of the Navy.
Sir Humphry Davy, Bart. President of the Royal Society.
The Right Honourable Charles Lord Colchester. }
Davies Gilbert, Esq. } Fellows of the Royal Society.
William Hyde Wollaston, M.D., }
John Pond, Esq., F.R.S., the Royal Astronomer at Greenwich.
Abraham Robertson, D.D. F.R.S., Savilian Professor of Astronomy at the University of Oxford, and Observer at the Ratcliffe Observatory at Oxford.
Stephen Peter Rigaud, F.R.S., Savilian Professor of Mathematics at the University of Oxford.
The Reverend Thomas Turton, B.D., F.R.S., Lucasian Professor of Mathematics at the University of Cambridge.
Robert Woodhouse, Esq., M.A. Plumian Professor of Astronomy at the University of Cambridge.
Rev. William Lax, F.R.S., Lowndian Professor of Astronomy at the University of Cambridge.
Captain Henry Kater, F.R.S. }
Major Thos. Colby, } Commissioners appointed by the Lords Commissioners of the Admiralty.
John Fred. Wm. Herschell, Esq. F.R.S. }
Secretary to the Commissioners, and Superintendent of the Publication of the Nautical Almanac, Thomas Young, M.D., F.R.S.
Superintendent of Chronometers, John Pond, Esq. F.R.S. *the Royal Astronomer*

Royal Observatory at Greenwich.

John Pond, Esq., F.R.S., *the Royal Astronomer.*
Thomas Taylor, *First Assistant.*
John Henry, *Junior Assistant.*

Observatory at the Cape of Good Hope.

The Rev. Fearon Fallows, M.A., *Astronomer.*
P. Scully, *Assistant to the Astronomer.*

NAVY-OFFICE, SOMERSET-PLACE.

Principal Officers and Commissioners of His Majesty's Navy.

Comptroller—*Vice-Admiral* ✠ *Sir* Thos. Byam Martin.
Surveyors of the Navy—Joseph Tucker, *Esq.*; *Sir* Rob. Seppings, *Knt.* FRS.

Commissioners ..	*Hon.* Henry Legge	*Capt.* Robt. G. Middleton	[*Remaining Commissioners, at the several Yards.*]
	Hon. Edward Bouverie	*Capt.* Percy Fraser	
	Jno. Deas Thomson, *Esq.* FRS.	*Capt.* James Bowen	

Secretary—George Smith, *Esq.*
Asst. Sec. attending the Committee of Accounts—G. Yeats, *Esq.*
Asst. Sec. attending the Committee of Stores—Cha. Graham, *Esq.*
Asst. Secretary attending the Committee of Transports, Thomas Harding, *Esq.*

Digitized by Google

†Whitson Alex. 31Jan.83
Whittaker William 17Aug.15
432 Whyte Alexand. 21April96
†Wilkes James 19Mar.82
Williams David 15Sept.12
Williams Edward 26Sept.04
Williams H. Jones 4May07
493 Williams John 11Aug.07
Williams John G. 30Sept.05
Williams Reginald 14Aug.08
Williams R. P. 10Feb.97
Williams Robt. (1) 21Aug.96
Williams Robt. (2) 12Aug.13
Williams Tho. M. D. 9Aug.08
Williamson Steph. 30July04
Williamson Wm. 3Mar.00
94 Wills James 16Sept.16
Wilson James (1) 8Dec.00
233 Wilson James (2) 21May14
Wilson John (1) 25Oct.98
Wilson John (2) 5Oct.22
Wilson William 11Sept.02
Wilson Robert 17Aug.15
Wilson T. B. M. D. 17Aug.15
Woodthorpe R. 18Mar.09
Woolley Cornel. 27Sept.11
20 Woolley S. H. 17Aug.15
†Worgan G. Bouch. 16Mar.80
433 Wright David 17Aug.15
238 Wylay John 17Aug.15
Wyse David 23Oct.13

549 Young G. P. M. 15Aug.08
Young John 4June04

ASSISTANT SURGEONS.

No. NAMES. Seniority.

427 Acton Graham 25Feb.23
490 Adderley Alex. 9April11
33 Aikin William 17Feb.12
493 Aitchison William 9Dec.11
Alexander Wm. 8Sept.08
Anderson Robert 19June10
Armstrong James 14Jan.14

4 Baird Alex. 21Mar.14
Baird John 6May12
Baiston John 17Jan.09
Baker H. Henry 21Jan.08
403 Baldamus Godfrey 9Nov.12
233 Barnhill James 27April12
602 Basson Joseph 17Dec.11
173 Begg William 22April12
396 Belcher W. M. D. 9Dec.22
Bell Thomas (1) 4Nov.05
Bell Thomas (2) 22Nov.13
524 Bell Thomas (3) 11Nov.22
379 Bell William 9May14
551 Bennett David 9Nov.12
Billings William 3July06
Black George 6April12
907 Black William 18June12
Bowen Evan 8June12
45 Boyd Peter 11June13
Breadon Joseph 11June11
525 Brown Cloud 6May11
Brown Michael 2April96
54 Brown John 15Jan.23
216 Browning Benjamin 13Jan.23
160 Brownrigg Thos. 21Mar.14
52 Buchanan John 2Jan.10
463 Buist John 11Dec.06
Burnside James 12Sept.10
152 Burton Thomas 20Mar.13

Caithness John 7Oct.11
Campbell Daniel 10June12
8 Campbell John 21Jan.12
Cannon William 8Oct.11
439 Carthy Henry 11May11
239 Castles John 6April12
16 Chandler J. H. 8Oct.13
Clark John 13April08
379 Clarke Patrick 11June11
568 Clarke Wm. 6May11
Cocks John 14May12
584 Coleman Patrick 20Feb.10
304 Conolly Thos. 7Feb.14
183 Courtis W. E. 10Dec.10
Courtney Abraham 6April12
Cowling William 6June06

Dallas R. J. 10June12
De Porre Peter 11June11
493 Dias Isaac 20Feb.13
92 Dick Robert 22Mar.09
49 Dickson Benj. 6Sept.13
Dickson William 24Mar.12
231 Donoghoe Andh. 11July16
Dove John 16Oct.09
Drayton Timothy 10April11
Dunbar William 8May11

299 Elder David 28Mar.12
572 Ellis James 5April14
529 Embling John 12Aug.13
369 Emmerson Caleb 9May12
204 Eshelby Thos. D. 9Oct.22

Ferguson John 28Mar.12
233 Fisher Peter 11Aug.13
44 Folds Wm. 9Oct.22
563 Forman Geo. E. 3Dec.22
493 Foster Thomas 16Feb.06
493 France Campbell 9Nov.22

35 Gannon John 7Jan.11
492 Gay Joseph 6Oct.12
427 Geddes David 16Dec.22
Gilchrist John 27June12
602 Gilchrist Arch. 13Jan.23
Gill Robert 3Aug.08
269 Gordon Alex. 27May12
493 Gordon Robert 22Feb.01
181 Gorthy James 18June12
Gourley Esh. 20Dec.13
493 Graeske Ephraim 10May15
458 Gray John 23Feb.13
Gray Thomas 18Jan.13
552 Gregory Jas. M.D. 25Jan.14
Griffiths William 23Aug.06
26 Guland Wm. M.D. 11June11

Hall John 22Feb.14
Hathway Lechm. 25June11
Havard John 10May13
72 Henderson John 30July12
427 Hoggan Rt. Henderson 25Feb.23
146 Houstoun John 23Mar.14
Hughes A. I. 21Oct.11
Hunter James 21May98
371 Hunter John 9May09
88 Hunter W. J. 14Jan.14
Hyndman A. C. 13Feb.11

Digitized by Google

427 James John 13Jan.23
Jamieson Alex. 25Jan.14
99 Jeffery Edward 21May11
Jervis John 25Nov.99
282 Imlay George 5April13
Ingram Giles 23Aug.08
Jones George M 1Dec.03
36 Irwin William 31Mar.12
Isatt John 7July13

Kay John 8May11
Keane C. D. 10Mar.12
192 Kelty Patrick 4Sept.09
Kelty Timothy 9July11
Kent Rudolphus 17Mar.07
367 Kerr Joseph 23July10
Kidd Thomas 8Dec.06
176 Kift Arthur 6May12
164 Knox John 14Oct.11

427 Lamont Robert 22Feb.11
507 Lane Alex. 4Nov.22
Laneuville Joseph 24Jan 14
Langstaff J. W. 5Jan.13
283 Leonard Peter 6Mar.23
462 Leyson William 4Aug.10
Lincoln Johnson 17Nov.01
575 Linton Alexander 30May12
348 Little Joshua 18Jan.13
Little Matthew 10July09
Lizars John 11Oct.09
Long P. H. 13May12
Lothian Peter 27July13
233 Love John 18Oct.13
Low James 27June09

M'Alaster James 23Sept.11
235 M'Arthur John 22Aug.08
287 M'Arthur Chs. 4Nov.22
207 M'Auley William 18Jan.13
190 M'Avoy Benjamin 6Mar.23
399 M'Cay Robert 9April11
M'Conkey James 7May11
M'Dougall Peter 8Sept.12
M'Donnally Mich. 6Dec.13
M'Ewen William 4April08
537 M'Farland John 21Jan.12
94 M'Gee William 6May12
237 M'Gowan Joseph 9Mar.12
492 M'Kay Lawrence 10Mar.12
M'Kechnie Daniel 24Feb.06
Mackey Samuel 18April14
M'Laren Allan 19May12
493 M'Millan George 9June13
388 M'Nicholl Dan. 20Dec.13
62 Magrath Nich. 3 Dec.22
Malloch John 6Aug.06
Marshall Henry 19April13
478 Marshall Rob. (1) 10Dec.11

Marshall Rob. (2) 23April13
Martin John 20Oct.03
493 Mason Stephen 27Jan.08
194 Maxwell Robert 29Jan.23
154 Millar Peter 25May13
Millett G. T. 10Aug.12
Morgan William 10April09
497 Morrison Rob. 10Nov.13
Mortimer Charles 18Jan.08
30 Moxey Geo. Todd, M. D. 4Nov.22
203 Murdoch Mich. 16Mar.13
Murray Henry 12Oct.05

Newman Charles 10June99
268 Nimmo David 24April11

O'Connor James 8June07
O'Friell Constantine 29July11
177 O'Kane W. F. 7Oct.12

Paterson Alex. 11June11
20 Patton John 31Aug.12
Penny Joseph J. 7March08
Porter Thaddens 9 Oct,22
Porteous William 19Dec.07

178 Quin Michael 24Nov.12

258 Ramsey And. 15June13
Rees J. R. 4Aug.10
220 Reid John Watt 24Dec.10
526 Reid Peter 10June12
214 Riddel John 21Sept.12
493 Riordan Jer. 8Feb.14
Roberts Chas. 4Feb.11
452 Roberts George 24May10
536 Robertson Geo. 24Mar.12
198 Robertson Thomas 9July12
Robertson John 6Nov.22
Robinson Neal 24Feb.12
Rolloff John 4Sept.95
239 Rowland William 1Aug.11
Ruxton Henry 23Aug.08
80 Rymer Horatio 9Dec.22

Schall Charles 4Mar.05
Schumacher C. R. 3Nov.14

30 Scott P. H. 29April08
30 Scott Robert 4Sept.09
493 Sebire John G. 10Dec.10
283 Sheahan Morgan 7Mar.14
Sibbald Geo. 20Dec.13
487 Simpson Adam 8Feb.12
379 Sinclair Andrew 4Nov.22
224 Skeoch James 11Aug.13
307 Small Andrew 7March14
Smith Robert 11Mar.06
307 Smyth James 23Aug.13
Spark J. Guyse 24Sept.06
379 Steret Joseph 6Dec.13
Stewart Ham. 4Jan.13
152 Stodart Charles 10June12
Suggate H. E. 22April06
422 Summers John 23Feb.13
87 Symers George 3Dec.22

Thomas John 2July10
Thompson Thos. 10Feb.12
Thomson John 8May11
Todd C. C. 11Mar.14
253 Tweeddale And. 9Nov.22

483 Veitch James (1) 22Mar.09
Veitch James (2) 11Dec.10

16 Walker John 20March13
490 Wallace Samuel 12Sept.14
Warwick Richard 6Oct.13
Waters Geo. Alex. 8Oct.08
433 Watt Wm. 21July10
432 Watt Thomas 13Mar.23
Webster George 18May07
450 Wesley Isaac 2Dec.22
West Edward 11June11
Whitmarsh John 24July09
415 Wilkes Jas. S. 9Dec.22
493 Williams D. P. 10June12
233 Willson A. D. 14Jan.14
108 Wilson John (2) 24May13
Wilson John (3) 9June13
493 Wood Alexander 12Oct.09
Woods M. C. 26May01
Wright Robert 18Sept.95
37 Wylie Robert 8Nov.09

Young Adam 26May10

Zimmerman G. 22Aug.07

Digitized by Google

DISPENSERS.

Curtis John H.	19Nov.10	M'Kee James	4July03	Taylor William	22Feb.04
Douglas J. B.	7Apr.06	Nicholson Alfred	26Mar.12	Tripe Thomas	18Feb.11
Hamerbek Step.	26Sept.02	Price William	11Dec.12	Wright Samuel	4July03
Hume Robert	1July99	Smith John	31July03	White George B.	6Nov.21
Marks William	8Sept.19	Smith Robert	21Aug.08	Woolnough Jos.	23June03

HOSPITAL MATES.

Eyre William	6Mar.11
Smith C. W.	18Sept.13
Wicks Samuel	16Mar.11

AN ALPHABETICAL LIST

OF THE

PURSERS OF HIS MAJESTY'S FLEET,

With the Dates of their First Warrants.

[The Figures before each Name denote the Number of the Ship in which the Officer serves.]

No.	NAMES.	Seniority.
	Acton John	6April12
450	Allen Thomas	12July14
534	Alldridge Tho.	10June94
563	Anderson Matthew	8Sept.05
	Anderson George	14Jan.09
	Anderson John	26Feb.12
	Andrews Chs. Edm.	1Aug.96
	Andrews William	20June14
	Angove William	6Mar.05
	Anstice Edmund S.	2Feb.08
371	Archdeacon John	1Feb.00
35	Archer Thomas	13Feb.23
	Armstrong Sam.	23June09
	Arthur Michael	25July14
493	Askew William	19Aug.09
	Atrill W. J.	29June08
	Ayre William	25May10
	Baikie James	13Sept.90
	Bailey William	4Nov.05
	Bailey John P.	7May07
	Baker James	30July98
	Baker John	14Mar.07
	Balbetchet Wm.	1June21
	Ballingall Wm.	7Sept.85
	Bamber Henry K.	5Jan.08
	Bannister John	23May09
49	Barber John	7Aug.10
	Barnett John	22Oct.94
	Barrett William	26May10
	Bartlett Richard	5Aug.08
	Basden W. Benge	21May05
	Bass Thomas	1Nov.73
	Bastin Thomas	8Sept.06
466	Bate Edward	20Oct.78
536	Beaf John	5May14
	Beater John	26Jan.06
	Beaumont Charles	1Feb.09
	Bell Edward (a)	1Feb.96
	Bell Edward (b)	29April06
439	Bell William	20Dec.13
491	Bell John	15Dec.21
	Benifold James	19Dec.11
	Bennett George	31Oct.10
433	Bentley Edwin	25Oct.06
	Berryman Jos. A.	1April14
	Best Henry	14Oct.02
	Bignell John	4Jan.94
	Blackmore Edw.	30Mar. 0
	Blair William	15Mar.09
	Blake Caleb	4Mar.87
	Blennerhasset Jo.	14Oct.90
	Bobbett William	24Nov.03
	Bond, Wm. Hen.	27Sept.19
	Bone Frederick	25June10
	Booth Geo.	31Mar.95
	Booth Richard	14Feb.97
	Borham Wm. B.	19July14
398	Bowden William	12Sept.12
	Bowley Charles	7Mar.09
395	Bowman John	30Oct.05
	Boyle James	1Feb.03
	Bradby Daniel	16Sept.06
	Braund William	21Feb.12
	Bray Wm. Henry	1Oct.13
	Brent William	1Jan.06
	Brenton John	21Oct.96
	Brenton Wm. Gar.	2Mar.10
	Brett Thomas	11Sept.09
	Brickwood Rich.	11Nov.06
	Brisben James	31July06
	Bristow Edward	19April09
	Brodie George	29June07
	Bromley Richard	26Jan.91
	Brooking James	30June90
	Brooking Samuel	30Oct.11
	Brothers Francis	7Aug.09
	Brownell James	17Mar.94
	Brown John (a)	13Nov.98
203	Brown John (c)	11Aug.13
	Brown Ford	26April00
	Brown Robert	18Sept.01
45	Brown William (b)	6Nov.07
	Brown Alexander	20July06
	Brown Thomas	30Jan.12
214	Brown Wm. Henry	11Jan.93
379	Browne W. P.	20Feb.06
	Brownlow James	22Nov.07
	Bruce David	22Feb.99
476	Bryan John	11Aug.05
	Bryant William	30April04
	Bulteel Chs. Mar.	18Mar.09
	Bundock Wm.	24May21
288	Bundock Joseph	17Sept.12
230	Bunn Sam. God.	25Sept.12
	Bard Benjamin	30Jan.00
575	Burgess James	23Mar.06
	Burke E. M.	18Aug.12
	Burke Edward	26Sept.12
487	Burke Walter	26Nov.22
	Burn Robert	3Nov.00
	Bushell John Parr	16Dec.96

Digitized by Google

Bushell W. Ernest 30Dec.01
391 Butcher Sam. Jas. 9Oct.09
Batt Nathn. Gear 1June02

Callaway William 7Oct.08
Campling Henry 13Dec.06
Canty Michael 7May03
Carpenter Alfred 10July06
Carter John 15Mar.05
Champion Samuel 5Jan.03
Chapman Robert 5Sept.99
Charles Rd. Dunlop 4Feb.06
Chester Wm. R. 9Aug.13
Chimmo Benj 10May09
Christy William 20Oct.97
Christy Samuel 16Oct.10
Clarance Arthur 24Oct.06
Clark Maurice 17April11
Clarke J. P. 8July07
361 Clery James 8Oct.13
Clow David 29Aug.07
Clyde John 21May88
Clyde James 29June92
Cockburn Thos. 20July14
Cole Thomas (a) 19April94
Cole Thomas (b) 10April05
Cole John 16Aug.98
Cole Gregory 14April12
Collins John 23Jan.04
Collman William 4Sept.06
90 Collman John 13Nov.05
Compton Charles 14Jan.09
Conway Patrick 25July80
Cook Samuel 25Sept.07
Cook John Hy. 5April14
Cooper Robert 21Jan.53
Cooper Henry 1Aug.85
Copland John 30July81
Corbyn Hugh 14Mar.07
Corney Matthew 13June07
Cotman John Bin. 25Oct.04
Cotter Richard 30Mar.03
Cotterel Chs. Ed. 31July12
Court Jos. Chas. 5Sept.05
Cowley William K. 1July06
Cox Thomas 28Sept.08
562 Cracknell Wm R. 5April13
Crane William 28Mar.09
Crisp William 31Jan.14
Cristy Peter 18Dec.05
Crocker Benj. 18Jan.09
Crowley Samuel 9Dec.70
Cuming William 14Oct.13
Cumming JasChas 23Nov.03
Currey Augustus 30Dec.09
Currie Walter 29Dec.06
Curry Samuel 31Mar.85
Curtis John 19Aug.13

Darby Thomas 20Oct.04
Davidson William 16Jan.06
Davies Peter 13June94
Davies Wm R. 20Mar.07
227 Davies Chas. Olir. 26Aug.12
Davis George 8May00
Davis Samuel 4Jan.04
287 Davies Wm. Aug. 17Feb.07
Dawson Arthur 4Sept.19

Dean Henry 8May14
Debus George 17Aug.08
Denny Joseph 28Feb.12
Dent Arthur P. 27April00
146 Didham Rich. Gr. 29Apr.06
Dissy John J. 25Sept.09
Dove Henry 27April96
Dowell George 28Oct.12
Drew Nicholas 28Nov.09
Duffers Patrick 14Feb.14
Duncan John 29Dec.06
Duncan Gilbert 16Feb.11
Dunn James 30Jan.06
Dupre James 3Oct.04
Dutchman Hews. 3May10
Duval Lewis D. 23Mar.08
Dyer Edward 27Feb.07
Dyer William (a) 8Feb.08
Dyer William (b) 19Mar.08
Dyer Henry S. 6Nov.13

Eales Samuel 24Mar.98
Eales William 11Jan.06
Earle Arthur N. 16Jan.06
Edye Joseph 15Nov.11
Edmonstone John 6Nov.02
Edwards George 15Nov.03
Edwards William 6April11
Egan Thomas 12Jan.08
152 Elgar John 29Aug.10
Elliott John 16Oct.04
Ellis George Archer 4Oct.05
Ellis Robert 29April07
Ennis Henry 18June08
Evans John 19Sept.99
Evans Thomas 23Oct.06

Fairweather Thos. 20Feb.11
304 Farley Thomas 31Dec.12
36 Farquhar Robert 19Jan.81
Fenn Benjamin 21Jan.13
Ferrier John 18Oct.99
445 Fillis John 16July01
Fisher Stephen 10Sept.06
490 Fitch Joseph Hen. 22Aug.06
Fitzgerald Thos. 25Oct.94
Flanagan Michael 10May93
Fletcher James 6Aug.05
Flintoft George 16April04
Fogarty Michael 26Jan.97
Foggo David 11Aug.08
Foote Richard 7April06
Fores S. W. D. 7Feb.12
Forest SirDig. Kat. 19June95
Forrest Peter 30June04
Fox Thomas 23July13
Frame Arthur 11Sept.09
Francillon Francis 15Feb.81
Fricker Edward 17Jan.97
Frost Thomas 20May12
461 Fry Alex. Mackay 11Dec.00
Fuller James (a) 2Jan.07
Fuller James (b) 8Dec.13

Gains Jonathan 11Aug.08
Galler Thomas 12May03
Gamble Robert 30Nov.93
Garby John 23Oct.13
Garratt George 9July08
Garwood W. D. 19Feb.14
Gibson John 4Mar.07

Gifford Arthur 26Dec.08
Gilbert Richard 1April90
Giles Samuel 1Aug.09
Giles John 11Nov.13
Giles James 23July14
Gill John 27Mar.05
GlandonJohnThos. 20Mar07
Gliddon Thomas 3Feb.08
Glover John Robt. 19Feb.05
26 Goble Thomas 25Mar.06
30 Goddard Thomas 11Feb.93
Goddard R. H. 1July09
367 Godfray Thomas 7July00
Godfree William 4Oct.00
Goldin Robert 25Aug.04
Goldin R. H. 3June09
GoldfinchWilliam 27May90
463 Goldsmith John 3Nov.85
Goodridge Rich. 15Nov.00
Goodwin George 25Mar.12
416 Goodwyn William 6Sept.98
Gordon Lewis 18Aug.04
Gorton Thomas 5April99
Grant Geo. 9Jan.83
Grant James 28Feb.92
Grant Thomas 19Dec.07
Green William 8Nov.04
458 Green Richard 6Nov.11
Gregory William 18Mar.11
Greive Robert 7Sept.93
Griffiths James 15Oct.13
Griffin Edmund 27Aug.11
283 Grills Charles 30Mar.09
Grimes Joseph 28June04
Gronous John 30Dec.13
Grout Geo. Ch. 8April78
Gullett John 1May98
Gunnell John 17Nov.97
Gurdon Goate 17Dec.07
Guy Richard Felt. 10Aug.02
Guy George 8June08

Haile John 9Sept.06
Haig Richa d 23Oct.13
Hall Octavius 29April97
Hallilay Richard 18April04
Hamilton Wm. H. 14June08
HamlynWilliamT. 28July06
Hammond Mark 19April06
Hancock William 20July93
Hannam Thomas 29Sept.06
Hannay Hugh 7Dec.11
396 Harding Thomas 19Oct.13
Hardstone James 22July99
Hardy Matthew 11April78
Harger Frank 17Jan.11
Harries George 13Mar.83
Harrington Harris 25Sept.13
Harris Edward 8Oct.03
Harris William 16Mar.12
118 Harris John C. 17Mar.14
Harrison Geo. B. 26Dec.97
Hatfull Edward 17Nov.95
58 Hawken James 20Oct.99
Hawker Moses 18Dec.88
Hawkins Thos. P. 10Oct.00
Haydon Nathaniel 30Oct.95
Heather Benjamin 14Dec.12
85 Henderson James 25April83
Henley Samuel 13June10
Henshelwood Wm. 11Aug.10
Henwood Peter Jan.98
Heverine Edward 14Jan.09
Higdon Josiah 16Aug.06

Digitized by Google

Hill John (b) 2Jan.08
231 Hillier Wm. Curry 11Nov.06
Hodge John 18Aug.90
Hodgskins George 5May94
Hoffmeister J. M. 9Mar.13
Hogg Alexander 7Mar.82
Holman William 17Oct.95
Holman Stephen 9June13
427 Holmes Richard 19Aug.93
Honor JohnGilbert 28Sep.03
Hood Thomas Sam. 6Oct.12
Hooper John 13Dec.06
224 Hooper Wm. H. 19Aug.13
62 Hooper Edward T. 8 Dec.13
Hope J. M. 8Feb.14
Hopper John 23May82
356 Hornman Robt. L. 3Sept.06
Horton Frederick 24Aug.05
Hosea son Thomas 24May91
Howard John 1July07
Hubbard Thomas 3Oct.11
Huggins Edw. Rod. 13June08
Huggins James 30Mar.09
Hughes Peter 2Mar.98
Hughes Lemuel 25Sept.06
Hulbert Geo. Red. 29Mar.94
Hulbert John Spice 19Feb.99
Hunter Campbell 3May13
Hurrell Richard 7Nov.06
Hutton James 10June00
Hyslop James 15Jul,00

Jackson George 27Aug.93
164 Jackson William 21Feb.14
Jacobs Joseph 19Sept.08
James Wm. Thos. 6Feb.06
99 Jennings Benjamin 12Feb.97
Jennings Thos. (a) 29Jan.00
Jennings Thos. (b) 3April06
253 Jermain John 8May13
Jessop Thomas F. 20June97
Jewell John Nunn 25Jan.04
Illingworth Rich. 28Nov.98
Inderwick Andrew 21Dec.07
Ingram William M. 7June06
Ingram William 29Mar.09
Johns James 1July07
Jones Henry 18June04
Jones William (a) 14Jan.04
Jones John Day 8June08
466 Jones James 7Mar.11
Irvin David 2Mar.13
Isaac William 18Jan.14
Isaacson Stutville 18Mar.02

Kains Thomas 13Dec.13
Kane Charles 9Dec.02
Keely Jas. Dodd 12Apr.13
Kendall Charles 29May13
Kennedy Lawrence 4April10
Kent Richard 15Aug.10
Kent George 19Dec.12
539 Kerigan Thomas 22May13
Kimber Wm. 13Nov.13
King John (a) 11Aug.05
King John (b) 6Nov.13
Kippen Robertson 16Jan.12
Kitching James 19June10

Knapman William 20Oct.98
Kneeshaw John 20Feb.11
Knight Richard (b) 3May03
Knight Frocerick 31Jan.83

Lamb John M. 9Mar.14
493 Lamey John Payt. 6May06
Lampert Edward 4Mar.93
Lane, John 18Nov.05
Lanyon John Jenk. 10May93
Lardy John 25Dec.09
Lathy Jr. Todd 10Aug.13
Leach William 1Sept.06
494 Lean John Gunnis 23July14
Le Geyt Phil Cart. 24July05
Lemon William 17Nov.08
532 Le Neve A.W. H. 29April07
Leslie Thomas 23July14
Lethbridge John A. 17Jan.06
269 Lewer Robert 20April90
Lindsay Arthur 26Sept.05
Little Simon 24Nov.95
Little William 27Jan.14
Llellyett J. Lenox 9June08
Lockhart John 28Dec.07
Lockhart Alex. 27Mar.09
181 Loney P. J. 28Jan.12
Long Daniel 28Jan.12
Long H. B. Homes 27May14
Loudon James 24Jan.06
Loudon John 22April99
Luckombe John 28Jan.01
Lupton Arthur 27Mar.13
Lyon Matthew 6April14
Lydiard William 10Dec.07

59 Mabey George 8April05
M'Arthur John (a) 22Mar.79
415 M'Arthur John (b) 4April05
Macbean Gillies 2Mar.80
204 M'Coy Alexander 4Mar.08
MacfarlaneJames 13Feb.98
M'Gowan William 29Nov.10
M'Intosh Æneas 26April14
Mackey Stephen 4Oct.08
M'Knight Thos. 19Mar.12
M'Lean Hector 19May09
M'Lellan William 28Dec.09
M'Lennan William 7July08
M'Leod John 15Feb.01
M'Murray John 7Mar.08
368 M'Murray Th. G. 30Oct.13
M'Namara John 8Jan.07
M'NamaraThos. M. 13July13
Maddocks John 28May06
Major Thomas 8June04
Man Harry Stoe 13May13
ManclarkThomas 16Aug.81
Manley Jas. Hills 18Mar.09
Manley Samuel H. 29Oct.11
March John 5Feb.06
98 Marchant John M. 18Jan.04
Marchant J. L. 8Sep.90
Marcuard Philip A. 14Jan.09
Mark William 13April07
Mark Philip 9Apr.14
Marks John (a) 9Mar.13
Marks John (b) 23July14
Marsden Mark 19Mar.01

Marsh George 28Jan.14
Marshall Joseph 30Oct.05
Martin John 29Dec.06
Martyr, Chas. 1Feb.09
Mason William 22Aug.06
192 Mason Joseph 11April08
Matson Charles 29Jan.83
Mayhew John 13July99
Meek James 25July00
Melvin John 9Oct.09
Mends Thomas 11Jan.14
Menzies Thomas 14Aug.01
Michell Richard 18Nov.07
Miller James (a) 21Aug.99
Miller James (b) 9June11
537 Miller George 3Oct.07
Mills Robert 11Dec.04
602 Milner James 21Mar.98
Mitchell John 28Sept.99
Mittchener George 31Oct.01
Moore William 14Sept.80
Morgan Wm. 15Oct.99
Morgan Lewis 12Feb.08
Morison Daniel 5Sept.09
Morse James 27Feb.11
109 Morton Wm. 9April14
Mosbery Rich. Dr. 14Jan.06
Mounsher James 16May07
Munro Harry 14Aug.06
Murray W. Bow. 20Jan.96
452 Murray Archibald 20Jan.94
Mustard David 20April09

493 Nairne John 2Oct.06
Nairne Bruce R. 12Nov.13
Napier Edward G. 9Aug.00
Needes Edward 6Nov.13
Niblett Harry 22Mar.03
268 Nichols George 16Jan09
Nicholls James 10Oct.00
Nisbett Thomas 27Aug.12
Nobbs James Wm. 28July96
Norburn Charles 21Feb.94
307 Norcock John 21Dec.04

Oakley William 31Jan.06
O'Brien John 21July04
O'Connor John 14July07
Olive John 7Nov.04
Oliver Brinsley S. 12Mar.81
O'Maley Edward 14Jan.99
Omer Henry 4Dec.07
Orchard Hen. M. 30Nov.95
121 Orchard John 14Oct.13
229 O'Reilly Patrick L. 13Mar.98
Orpwood George 16Feb.01
Ostler Zeph. Blun. 20April03
Othen Herbert 4Dec.11
Oughton Geo. V. 4Dec.07
Overy James 5July03
177 Ozzard James 3Dec 13

Paddon W. Ad. H. 18July10
Page Wm. 25Jan.83
Page Wm. Bateley 18May85
Paine Thomas 9Sept.06
Paine William 15Sept.12

Digitized by Google

Palmer John 11April08
Palmer Chas. Rus. 14Feb.10
481 Parker Thos. W. 26Mar.19
Parkhurst Ben. 20Dec.06
Parsons Wm. B. 23July14
Payne Robert 30Sept.96
Peche William 22July97
Peckston Thos. S. 30Oct.12
Penny Edward 16July04
Penprase Alexan. 9Jan.12
Perkins James M. 14June03
Perry William 25Sept.00
Petherick J. P. 1Aug.05
Petrie Archibald 17Dec.12
Pettman Fred. 30Mar.07
Phillips Henry 7June07
Phillips William 17Sept.03
Pike P. W. 13Dec.06
Pinfold Charles 7Feb.06
PinwillJn. Morgan 19Feb.94
Pollock Edward 13June10
Porter John 11Dec.10
Postlethwaite Rog. 17Jan.10
Pottinger James 29Aug.03
Pownall Thomas 22July12
Pratt John 29May04
Preston Abraham 2Feb.01
Price Wm. Thomas 16Feb.11
PriestlyThos. Ric. 26April02
Pritchard William 1July07
Prowett David 22July06
Pughe James 27Sept.96
16 Purver John 21May99

Raven Michael L. 18July03
Ravill John Geo. 1Feb.06
Rawlins Moses 18Jan.04
Ray Joseph 7Aug.09
Read Robert Mann 31Jan.19
Read Jeremiah 19Oct.13
Reed Thomas 8Nov.04
Reep Richard 24Dec.01
Reeve Thomas 19Feb.98
80 Reeve William 3April12
Reid John 7Oct.06
Renick Isacah 23Dec.13
Renton James 14Sept.10
Riach Alexander 30Oct.12
Richards John S. 27May94
Richards John 18April00
Richardson John 19Dec.09
Rickards Samuel 4July95
Ricketts Thomas 11June01
Rickford Thomas 19Oct.99
Roberts Owen 16Feb.04
Roberts Isaac. 21Sept.12
Robertson John 24Aug.08
Robinson James 7Dec.79
Robson George 6May13
Roche Steph. Howe 29Jan.08
Rose Robt. Richm. 18April99
Ross John 23Dec.06
Rothery Nich. P. 15Sept.77
Rowe Thomas 4Aug.12
383 Rowlett Geo. 10Sept.21
Rowley Thomas 22April11
Rudall James 22Dec.96

Russel Joseph F. 24Feb.13
Ryan Eugene 16June08
Ryan John 11Dec.13

Salter John 18July05
432 Sampson John 18Oct.04
Sandwich Wm. Hy. 4Oct.00
Sarell Thomas 1Nov.04
193 Sarjeant J. P. 9May98
Savory William 18Dec.07
Sconce Robert C. 22Sept.07
Scott James 1Nov.96
Scott Michael 13Oct.00
Scott Edward 10Dec.06
Scott Robert 30Aug.06
Sedgwick Charles 6April80
Seward John 9April96
497 Shanks Thomas 1July09
Sharp Robert 19Oct.07
Shea John 8Feb.99
Shears Thomas 27Dec.13
Sherrard Joseph 18Feb.01
SheppardThos. B. 29Sept.10
Shields Joseph 19Dec.11
335 Sholl Richard 27Mar.06
Shugar Wm. Read 30Sept.95
Simpson Thos. 23July14
Sinclair John 25Sept.07
Sison William 28Jan.98
Skewes W. Quar. 20April10
Slade William 19Feb.07
Slatter John 7July07
549 Sloggett Jesse 12May08
Smillie Alexand. 14Aug.11
Smith John 30Nov.78
Smith Daniel 18April95
Smith Thomas 10Oct.99
Smith Richard (a) 28June04
Smith Richard (b) 13July13
Smith Wm. John 10Mar.08
Smith Robt. John 27Oct. 08
Smith Jacob W. 19Feb.10
Smithson Geo. Tsy. 1Nov.11
Smyth Luke 17Aug.07
Snepp Thomas 15Sept.10
Soady Joseph 7July08
Soady William (a) 16Feb.11
Soden Benjamin 28Aug.04
Sparshott Daniel 30Oct.00
Sparshott James 29Mar.09
Spearman Thos. R. 6May91
Speed John 5Aug.03
244 Spurling Stephen 21April13
Stanway John 30Mar.08
190 Starr George 6Nov.11
218 Stephens Mich. C. 9July11
Stewart Alexander 2Aug.02
Stewart Edw. S. 30Aug.06
194 Stigant John 21April09
Stokes Peter John 31Dec.01
Stones Thomas 4July04
Stowe William 10June09
Street James 25Jan.83
Street Stephen 20July98
Suett John Marsh 3Sept.07
94 Sugden Abraham 11June32
Sullivan John 19Jan.04
Sullivan Daniel 20Dec.06

Suter Edward 17Mar.12
Sutton Robert 10June02
Swiney Sidney 7April79
Symons Richard 4Mar.82

Tabart Fras. Geo. 21Mar.08
Tackle John 18April77
Tait Thomas 9Feb.07
37 Tapson John 30Jan.08
Taylor John (a) 22Dec.96
Taylor John (b) 25Sept.04
Taylor Francis 29Oct.10
568 Taylor John Cook 10Aug.13
Temple Thomas 17Feb.08
87 Terry Thomas 25Nov.05
237 Thomas William 20April09
84 Thomas Wm. 15Jan.14
Thomas Thomas 12Mar.14
600 Thomson Wm. (a) 7Sept.07
Thomson Wm. (b) 6Jan.14
Thomson Andrew 7Feb.06
207 Thomson John (a) 5Dec.07
73 Thomson John (b) 24Mar.12
Thorn George 3Dec.01
Thorn John 18Jan.14
Thovez Philip 23Jan.09
Tickell William 30Dec.82
Tindall John 26Nov.12
253 Tilby T. M. Illden 23July14
Tireman William 22Sept.80
Titterton Thomas 15June94
Toby Jonas 24Dec.98
Tomlins James 25May09
Toulmin Geo. Hop. 30Jan.00
Traverton John 27Sept.06
Trezise Francis 19Mar.10
Tronson Robert 19Sept.09
492 Tuckfield William 25Mar.03
Turner William 26May13
Turner Thomas 22July14

Vallack John 19Aug.94
Vernez Peter 1Oct.13
933 Vidal Emeric Essex 24Aug.08
Vivion Thomas 2Mar.68

Ullock Thomas 30Sept.05
Uniacke William B. 1Jan.09
Unwin Charles D. 13Jan.10
Urquhart Wal. Ale. 9Dec.08

4 Wadland Samuel 30Nov.07
Waldron John 15Sept.94
Walker John 10June00
Walker William 12April08
Waller Smithson 18Dec.90
Waller George 5June09
Wallis Thomas 2May00
220 Wallis Tho. Aug. 12Dec.03
Wallis George 17Mar.14
44 Walter John 12Jan.07
13 Ward John 22Sept.21
178 Warden John 30Dec.05
525 Warwick John 21Feb.22
Watkins Richard 4Dec.09
Watmough Wm. 1Aug.08

Google

	Watson Thomas	13April09		Wilcocks Isaac	22Mar.09		Wilson Christoph.	6Aug.08
	Watson John (a)	5Dec.08		Wilcox Samuel	14July08		Windeyer John	11Jan.04
	Watson John (b)	13June10		Wild William	16Mar.06		Windsor Henry G.	6Dec.07
	Watts James	6Mar.06		Wilkinson Joseph	27July99	179	Winsor Philip	6Jan.14
	Webb Sam. Ody	20Aug.04		Wilcock Joseph F.	2Nov.04		Wise James	19May08
	Webb William	19April05		Willcocks Joseph	26Aug.12		Wiseman William	15Jan.14
565	Webb Henry	5Mar.14	168	Willey Thos.	27Oct.20		Wolfe William	6Nov.93
	Weeks James A.	11Dec.11		Williams Rice (b)	15Apr.93	507	Woodman Thos.	23July14
	Wells Henry	11Mar.97	154	Williams Wm.	24Aug.06	176	Worth Bartholw.	20April05
	Wells Jn. Simpson	25Jan.08		Williams Wm. Geo.	3June07		Wright William	14Dec.07
	Welsford Peter	21Mar.80		Williams Philip	6Feb.10		Wrigley John	11April08
	West James	27Sept.94		Williams Thos. H.	12July10	962	Wynter William	17July07
	West Thomas	28June98		Williams Thos.	3Feb.12			
	Weymouth Jacob	6Oct.03		Williams Charles	8Jan.13			
	Wheeler Caleb	14Jan.02	31	Williams Richard	22July14			
	Whichelo R. M.	23Oct.07		Williamson Joseph	9Mar.00		Yarwood S.	14Aug.07
	Whitcher Charles	19Mar.10		Williamson Thos. J.	28Sept.03		Yates Thomas L.	3July77
	White Thomas	19Aug.04		Willie William	30Oct.98		Yerston James	23April13
	White Edward	2Nov.89		Wills John	9Aug.97		Young Thomas	1Mar.05
	White James	15Nov.13		Wilson William	25Sept.00		Young Timothy	28Sept.06
	Whitehouse George	1Feb.11		Wilson James	31Mar.01		Young John	12Sept.06
	Whitehurst Wm H.	6Nov.93		Wilson Bryan	3Mar.04	8	Young Robert	16July13
	Whytt David K.	22Mar.09						

LIST OF
THE CHAPLAINS OF THE ROYAL NAVY,

With the Dates of their First Appointments.

[The Figures before each Name denote the Number of the Ship in which the Officer serves.

Retired List.

Geo. Cuthbert	24July75	David Griffiths	9May01	Hoblyn Peter	17July95
Evan Holliday	12Mar.83	Jos. Harrison	15July01	Wm. Jones	18July07
Wm. Elliott	22June85	Charles Burve	28Aug.01	Wm. Bowen	9July10
David Lloyd	17Oct.98	Ch. Burdwood	12Apr.02	Edward Beatty	8June12
Joseph Fearon	13Nov.98	Wm. Salter	4July03	Michael Sampson	14July13
Wm. Reanell	17Mar.00	Arthur Brew	8Feb.04		

Active List.

No.	NAMES.		No.	NAMES.		No.	NAMES.	
427	Wm. Evans	21June90	492	S. W. Roberts	3Dec.15	268	J. Brigge (act.)	30Aug.21
602	Edward Brice	24Nov.07	490	Philip Panter	7June16	476	Charles Hardy	31Oct.21
85	John B. Frowd	7Apr.11	583	Jas. Wm. Maguire	21Dec.18	220	Wm. Rollett Payne	24Jan.22
4	Wm. H. Taylor	6May11		Jas. N. Pigott	29Jan.19	307	Hen. Hall	16Feb.22
99	John Taylor	6Jan.12	18	Jas. Ed. Surridge	24Apr.19	207	Edw. Pettman	25Mar.22
358	John Morgan	21Feb.12	87	Rob. Whitehead	27May19	267	Wm. Worthington (act.)	26July22
178	James Dunne	7Mar.12		Jos. Littlewood	31July19			
415	John Kirkby	1June12	176	John Pennie	13June21	92	John Vesey Hamilton	24Mar.23
532	Richard Bickell	15Apr.14	224	Geo. Fisher (act.)	21Apr.21			

Digitized by Google

JURISDICTION OF THE ADMIRALTY OF GREAT BRITAIN.

High Court of Admiralty.

Lord High Admiral—*(In Commission, vide page 3.)*—*Judge*, Right Hon. W. Lord Stowell, L.L.D. *Registrar*, Right Hon. Lord Arden; his *Deputies*; J. Farquhar, Esq. and J.B. Morgan, Esq.; *King's Advocate*, Sir Christopher Robinson, L.L.D.; *Advocate for the Affairs of the Admiralty* J. H. Arnold, L.L.D.; *King's Proctor*, Iltid Nicholl; *Proctor for the Affairs of the Admiralty* Wm. Townsend, Esq.; *Marshal of the High Court of Admiralty*, Hon. Hugh Lindsay; *Deputy* John Deacon; *Coroner for the Coast of Hampshire in Cases within the Jurisdiction of the Admiralty*, Moses Greetham and George Lambarn Greetham, of Portsmouth, Esqrs.; *Receiver of the Droits*, Sir G. F. Hampson, Bart.; *Comptroller thereof*, Chas. Bicknell, Esq

Vice-Admirals of the Coast of Great Britain.

Kent, Marquess Camden.—*Sussex*, Earl of Egremont,—*Isle of Wight and County of Southampton*, Earl of Malmesbury—*Devon*, Earl Fortescue.—*Cornwall*, Earl of Mount Edgecumbe.—*Somerset*, (Vacant).—*Gloucester*, Duke of Beaufort.—*Pembroke*, Sir John Owen, Bart.—*North Wales and County of Carmarthen*, Marquess of Anglesea.—*Chester*, Marquess of Cholmondeley.—*Lancashire*, (Vacant).—*Cumberland and Westmoreland*, Earl of Lonsdale.—*Argyleshire*, Duke of Argyle.—*County of Northumberland and Town of Newcastle*, Duke of Northumberland.—*Durham*, Earl of Darlington.—*York*, Earl Mulgrave.—*Lincoln*, Earl Brownlow.—*Norfolk*, Hon. John Wodehouse.—*Suffolk*, Marquess of Hertford.—*Essex*, Lord Braybrooke. *Scotland*, Lord Cathcart.—*Orkney and Shetland Isles*, James Allan Maconochie, Esq. *Sheriff and Steward Depute of the same.*

Vice-Admirals of Ireland.

Province of Leinster, Earl of Ormonde and Ossory.—*Province of Munster*, Marquess of Waterford.—*Province of Ulster*, Earl O'Neil.—*Province of Connaught*, Earl of Clancarty.

Vice-Admiralty and Prize Jurisdictions Abroad.

GIBRALTAR—*Governor and Vice-Admiral*, (Vacant).—*Judge*, The. Jones Howell, Esq.—*Registrar*, Hon. George Villiers; *Marshal*, Mr. John Tyrwhitt.

MALTA—*Governor and Vice Admiral*, Lieutenant-Gen. the Rt Honourable ✠Sir. Thomas Maitland; *Judge*, (Vacant); *Registrar*, John Locker, Esq; *Advocate*, Robert Forrest, Esq.; *Marshal*, Mr. C. P. Raitt.

BERBICE—*Governor and Vice-Admiral*, Rob. Gordon, Esq.; *Judge*, Henry Beard, Esq.; *Advocate*, Wm. Jones Armstrong, Esq.; *Registrar*, Charles Bird, Esq.; *Marshal*, Mr. R. Francker.

DEMERARY and ESSEQUIBO—*Judge*, Chas. Wray, Esq. and the President of the Court of Justice for the time being; *Registrar*, Rt. Phipps, Esq.; *Marshal*, George Smith, Esq.

SIERRA LEONE—*(This Court has jurisdiction only over Ships concerned in the Slave Trade.)*—*Governor and Vice-Admiral*, Lieutenant-Colonel Charles M'Carthy; *Judge*, the Civil Judge for the time being.—*Registrar*, J. W. Wetherill, Esq.—*Marshall*,

NEWFOUNDLAND—*Governor and Vice-Admiral*, Vice-Admiral Sir Chas. Hamilton, Bart.; *Judge* Wm. Carter, Esq.; *Registrar*, P. W. Carter, Esq.—*Marshal*, Mr. John Stewart.

HALIFAX, including Upper and Lower Canada—*Governor and Vice-Admiral*, ✠the Earl of Dalhousie. *Judge*, J. S. Blowers, Esq., and the Chief Justice of Nova Scotia for the time being.—*Registrar*, John Phipps Hood, Esq.; *Marshal*, Mr. Putnam.

QUEBEC—*Judge*, James Kerr, Esq.

BARBADOES—*Governor and Vice-Admiral*, Lieut. Gen. ✠Sir Henry Ward; *Judge*, Richard Cobham, jun. Esq.; *Registrar*, Thos. H. Boyde, Esq.; *Advocate*, Matthew Coulthurst, Esq.; *Marshal*, The Hon. ✠ Sir George Grey, Bart.

ST. LUCIA—*Governor and Vice-Admiral*, Major Gen. ✠Sir John Keane.

ANTIGUA, MONTSERRAT, and BERBUDA, *Governor and Vice-Admiral*, Major-General Sir ✠ B. D'Urban; *Judge*, Nicholas Nugent, Esq.; *Registrar*, William Ramsay, Esq.; *Marshal*, Hon. George Villiers

TORTOLA—*Judge*, (Vacant); *Registrar*, (Vacant)

DOMINICA—*(Not a Prize Court).—Governor and Vice-Admiral*, Earl of Huntingdon;—*Judge*, (Vacant); *Marshal*, (Vacant)

GRENADA—*(Not a Prize Court).—Governor and Vice-Admiral*, Major-General Phineas Riall.

ST. VINCENT'S—*(Not a Prize Court)*.—*Governor and Vice-Admiral*, Rear-Admiral Sir Chas. Brisbane, Knt.; *Judge*, Wm. Wylly, Esq. and the Chief Justice for the time being.

TOBAGO, *Governor and Vice-Admiral*, Major-General Sir ✠ Frederick Philips Robinson; *Judge*, Wm. Holt, Esq.; *Registrar*, Geo. P. Ricketts, Esq.; *Advocate*, Robert Wimberley, Esq.

Digitized by Google

ST. CHRISTOPHER'S—*(Not a Prize Court)—Governor and Vice-Admiral*, Chas. Wm. Maxwell, Esq.; *Judge*, Robert Wms. Pickwood, Esq.; and the Chief Justice for the time being; *Registrar*, John Tyson, Esq.

NEVIS—*(Not a Prize Court)*.—*Registrar* John Burke, Esq.

VIRGIN ISLANDS—*(Not a Prize Court)*.—*Registrar*, Mark Dyer Fench, Esq.

JAMAICA—*Governor and Vice-Admiral*, His Grace the Duke of Manchester; *Judge*, Wm. Rodon Re[illegible]nalls, Esq.; *Registrar*, Owsley Rowley, Esq.; *Marshal*, Sir Mordaunt Martin, Bart.; *Advocate*, Thomas Jas. Hall, Esq., *and the Advocate-General for the time being*.

BERMUDA—*Governor and Vice Admiral*, Major-General ✚ The Hon. Sir Wm. Lumley; *Judge*, (Vacant); *Registrar*, Thos. Moore, Esq.; *Advocate*, Duncan Stewart, Esq.; *Marshal*, Mr. John Wright.

BAHAMAS—*Governor and Vice-Admiral*, Major-Gen. Lewis Grant; *Judge*, W. Vesey Munnings, Esq. and the Chief Justice for the time being; *Registrar*, Patrick Brown, Esq.; *Advocate and Procurator*, William Martin, Esq.; *Marshal*, Mr. Charles Hay Cameron.

TRINIDAD—*(Not a Prize Court)*.—*Governor and Vice-Admiral*, Sir R. J. Woodford, Bart.; *Judge*, Chief Justice for the time being; *Registrar*, And. Allen, Esq.; *Marshal*, Mr Robert Palgrave.

CAPE OF GOOD HOPE—*Governor and Vice-Admiral*, Lieut.-General Lord Chas. Henry Somerset; *Judge*, Geo. Kekewich, Esq.; *Registrar*, Hon. W. Grey; *Marshal*, Mr. Dennis O'Bryen.

MAURITIUS.—*(Not a Prize Court)*.—*Governor and Vice-Admiral*, Lieut.-General *Hon.* * *Sir* G. L. Cole; *Judge*, George Smith, Esq.; *Registrar*, Charles Telfair, Esq.; *Marshal*, Mr. P. Salter.

CEYLON—*Governor and Vice-Admiral*, Lieut.-General Sir Edward Paget; *Judge*, Sir Alex. Johnstone, Knt.; *Registrar*, Dietrick Cornelius Fretz. Esq.; *Marshal*, John Wm. Innes, Esq.

BOMBAY—*Judge*, Recorder of Bombay for the time being.

CALCUTTA—*Judge*, Sir Rt. Henry Blossett, Kt., and the Chief Judge of Bengal for the time being.

MADRAS—*Judge*, Chief Judge of Madras, for the time being.

NEW SOUTH WALES—*Governor and Vice-Admiral*, Major-General ✚ Sir Thomas Brisbane; *Judge*, John Wylde, Esq.; *Registrar*, (vacant); *Marshal*, Mr. Henry Brewer.

Counsel for the Affairs of the Admiralty and Navy.

Thos. Jervis, Esq., Barrister at Law.—His Assistant and Solicitor for the Admiralty and Navy, Chas. Bicknell, Esq., Spring-Garden Terrace.

A LIST OF AGENTS

Employed by the Solicitor in the undermentioned Places.

London, Messrs. Knight, Jones, & Knight, No. 2, St. James's-sq.—*Gravesend*, Mr. J. M. Evans.—*Rochester, Chatham, and Sheerness*, Mr. Edward Twopeny, Rochester.—*Dover*, Mr. John Shipdem.—*Deal*, Messrs. May & Mercer.—*Portsmouth*, Messrs. M. & G. L. Greetham.—*Weymouth*, Mr. C. Bayly.—*Poole*, Mr. J. Foot.—*Dartmouth*, Mr. W. L. Hockin.—*Plymouth*, Messrs. Wm. & Geo. Eastlake.—*Penzance*, Messrs Geo., John, & Son.—*Dublin*, Mr. John Craig, Lower Jervis-street.—*Cork*, Messrs Wm. Johnson and Son.—*Bristol*, Mr. William Lewton Clarke.—*Bath*, Mr. P. George, jun.—*Liverpool*, Messrs. Parr and Son.—*Greenock*, Messrs. H. Cranford and Son.—*Glasgow*, Mr. R. M'Clure.—*Edinburgh*, Mr. Alex. Greig, W. S. North, Castle-street.—*North & South Shields*, Mr. Jonathan Cockerill.—*Newcastle-upon-Tyne*, Mr. W. Peters.—*Hull*, Messrs. Prickett & Robinson.—*Great Yarmouth*, Mr F. R. Reynolds.—*Harwich*, Mr. J. Sansum. *Guernsey*, Thos. De Saussmarez, Esq.

Judge Advocate of the Fleet, [illegible].—*Deputy Judge Advocate of the Fleet*, Moses Greetham, Esq. resident at Portsmouth.

Digitized by Google

CIVIL DEPARTMENT OF THE NAVY.

ADMIRALTY-OFFICE.

Secretary of the Admiralty—John Wilson Croker, *Esq.* L.L.D. F.R.S.
Second Secretary—John Barrow, *Esq.* L.L.D. F.R.S. F.L.S.
Private Secretary to the First Lord of the Admiralty—Robert Wm. Hay, *Esq.* M.A.
Chief Clerk—John Dyer, *Esq*
Senior Clerks

H. F. Amedroz, *Transl.*	James Evans	Richard Riley
Thomas Darch	J. W. Innes	Samuel Thurtle

Hydrographer—*Capt.* Thomas Hurd, R.N.

Commissioners for the Discovery of the Longitude at Sea.—Office at the Admiralty-Office.

The Right Hon.the Earl of Liverpool, K.G., F.R.S., first Lord Commissioner of the Treasury.
The Right Hon. Lord Viscount Melville, K.T., F.R.S., first Lord Commissioner of the Admiralty.
Vice-Admiral Sir William Johnstone Hope, F.R.S. } Two of the Lords Commissioners of the
Vice-Admiral Sir George Cockburn, } Admiralty, who are Flag-Officers of His Majesty's Fleet.
The Right Honourable Charles Manners Sutton, Speaker of the House of Commons.
The Right Honourable Frederick John Robinson, President of the Board of Trade.
Vice-Admiral Sir Rich. G. Keats, Governor of Greenwich Hospital.
The Right Honourable Wm. Lord Stowell, L.L.D., F.R.S., Judge of the High Court of Admiralty.
The Right Honourable Charles Arbuthnot. } Joint Secretaries of the Treasury.
Stephen Rumbold Lushington, Esq. }
John Wilson Croker, Esq., L.L.D. F.R.S., Secretary of the Admiralty.
John Barrow, Esq., F.R.S., Second Secretary of the Admiralty.
Vice-Admiral Sir Thomas Byam Martin, Comptroller of the Navy.
Sir Humphry Davy, Bart. President of the Royal Society.
The Right Honourable Charles Lord Colchester. } Fellows of the Royal Society.
Davies Gilbert, Esq. }
William Hyde Wollaston, M.D., }
John Pond, Esq., F.R.S., the Royal Astronomer at Greenwich.
Abraham Robertson, D.D. F.R.S., Savilian Professor of Astronomy at the University of Oxford, and Observer at the Ratcliffe Observatory at Oxford.
Stephen Peter Rigaud, F.R.S., Savilian Professor of Mathematics at the University of Oxford.
The Reverend Thomas Turton, B.D., F.R.S., Lucasian Professor of Mathematics at the University of Cambridge.
Robert Woodhouse, Esq., M.A. Plumian Professor of Astronomy at the University of Cambridge.
Rev. William Lax, F.R.S., Lowndian Professor of Astronomy at the University of Cambridge.
Captain Henry Kater, F.R.S. } Commissioners appointed by the Lords Commissioners of the Admiralty.
Major Thos. Colby, }
John Fred. Wm. Herschell, Esq. F.R.S. }
Secretary to the Commissioners, and Superintendent of the Publication of the Nautical Almanac, Thomas Young, M.D., F.R.S.
Superintendent of Chronometers, John Pond, Esq. F.R.S. *the Royal Astronomer*

Royal Observatory at Greenwich.

John Pond, Esq., F.R.S., *the Royal Astronomer.*
Thomas Taylor, *First Assistant.*
John Henry, *Junior Assistant.*

Observatory at the Cape of Good Hope.

The Rev. Fearon Fallows, M.A., *Astronomer.*
P. Scully, *Assistant to the Astronomer.*

NAVY-OFFICE, SOMERSET-PLACE.

Principal Officers and Commissioners of His Majesty's Navy.

Comptroller—*Vice-Admiral* Sir Thos. Byam Martin.
Surveyors of the Navy—Joseph Tucker, *Esq.*; Sir Rob. Seppings, *Knt.* F.R.S.
Commissioners.. Hon. Henry Legge, *Capt.* Robt. G. Middleton [*Remaining Commissioners, at the several Yards.*]
Hon. Edward Bouverie, *Capt.* Percy Fraser
Jno. Dent Thomson, *Esq.* F.R.S. *Capt.* James Bowen
Secretary—George Smith, *Esq.*
Asst. Sec. attending the Committee of Accounts—G. Yeats, *Esq.*
Asst. Sec. attending the Committee of Stores—Chs. Graham, *Esq.*
Asst. Secretary attending the Committee of Transports, Thomas Harding, *Esq.*

Secretary's Office—*Chf. Clk.* J. W. Morton
Ticket Office—*Chf. Clk.* Samuel Inman
Office for Bills & Accounts—*Chf. Clk. and Accomt.* Wm. Gregory Davis
Office for Seamen's Wages—*Chf. Clk.* P. E. Ottey
Office for Stores—*Chief Clerk*, Heigham Rogers
Office for Foreign Acc.—*Chf. Clk.* J. Peppercorne
Contract Office—*Chief Clerk*, Charles Foster
Transport Office—*Chief Clerk*, T. H. Baker
Surveyor's Office—*Chief Clerk*, John Knowles
Fee Office—Receiver of Fees and Paymaster of Contingencies, Wm. Noble Rule.
Surveyor of Buildings—Edward Holl.

List of the Principal Officers in the Dock-Yards and Establishments under the Navy Board.

DEPTFORD-YARD.

Master Attendant—Charles Robb	3Jan.03	*Storekeeper*—John Hodgkin	21Dec.06
Master Shipwright—William Stone	6Aug.13	*Surgeon*—Matthew Kent, M.D.	13Dec.99
Clerk of the Check—Ambrose Keddell	16Sept.22	*Warden*—*Lt.* Augustus Markett	2May10

WOOLWICH YARD.

Officer of the Ordinary—*Lieut.* Edward Garrett (*a*).

Master Attendant—Thos. Brown	20Sept.17	*Clerk of the Rope Yard*—John Peake	24Oct.14
Master Shipwright—Henry Canham	25 July01	*Surgeon*—Robert Dunn, M. D.	28Aug.10
Clerk of the Check—John Williams	2 Aug. 14	*Assistant*—William Baildon	6Feb.21
Storekeeper—Reinhold Thomas Forster	28Dec.22	*Warden*—*Lt.* Wm. Renwick	26Nov.17

CHATHAM YARD.

Resident Commissioner—*Capt.* Charles Cunningham.

Officers of the Ordinary.

Capt. Wilson Rathborne.—*Lieuts.* Wm. Knight (*a*), Jos. Coxwell.—*Sur.* James Browne.—*Purs* W. H. Whitehurst.

Master Attendant—Charles Duncan	4 Sept.09	*Chaplain*—Alexander Brown	28Sept.06
Second do.—William Payne	13 Aug.16	*Surgeon*—David Rowlands	1Jan.20
Master Shipwright—George Parkin	10 June13	*Assistant*—Daniel Davies	18Sept.15
Clerk of the Check—Wm. Proctor Smith	18Sept.22	*Warden*—Lt. Wm. Cockcraft	23Sept.22
Storekeeper—John Wm. Lloyd	3May16		

SHEERNESS YARD.

Officers of the Ordinary.

Capt. Sam. Jackson.—*Com.* Thos Pettman.—*Lieuts.* Flowers Beckett, Nich. Kortright, Charles Jones (*a*), Geo. Drew.—*Surg.* Wm. Stanbridge.—*Asst. Sur.* C. R. Schumacher.—*Purser*, Wm. Peche.

Master Attendant—John Douglas	4Sept.09	*Chaplain*—Rev. Jos. Fearon	14Nov.14
Master Shipwright—Oliver Lang	3Jan.	*Surgeon*—Rd Jones	1Mar.22
Clerk of the Check—Edward Pownall	16Sept.22	*Assistant*—John Whitmarsh	25Sept.22
Storekeeper—Jas. M'Kain	21Apr.21	*Warden*—John Hill	22May98

PORTSMOUTH YARD.

Resident Commissioner—*Capt.* the Honourable & Sir George Grey, *Bt.*

Officers of the Ordinary.

Capt. Rd. Thomas.—*Com.* Henry Davis.—*Lieuts.* Wm. Vosper, Hon. Jewry, E. T. Gill, Nath Martin.—*Surg.* Jas. Little.—*Asst. Sur.* Jas. M'Conkey.—*Purs.* John Elliott, Simon Little.

1st *Master Attendant*—James Park	23 Oct.10	*Surgeon*—David Cowan	25Jan.22
2d *do.*—Thomas Atkinson	do.	*Assistant*—Thos. Cooke Jones	1July23
Master Shipwright—John Nolloth	3Jan.23	*Chaplain*—Rev. Thomas Morgan	21May17
Clerk of the Check—Rob. Lee Moss	16Sept.22	*Warden*—*Lt.* Joseph Bromwich	26Oct.04
Storekeeper—John Allcot	23Mar.07	*King's Harbour Master*—James Park	
Engineer & Mechanist—Sim. Goodrich	27 Apr.14		

Google

PLYMOUTH YARD.

Resident Commissioner—*Capt.* Wm. Shield.

Officers of the Ordinary.

Capt. John Ayscough.—*Com.* John Filmore.—*Lieuts.* John Gregory, Steph. Butcher, Jas. Allen, R.W.Dunlop.—*Surg.* Rt. Kirkwood.—*Asst. Sur.* J. R. Rees.—*Pursers*, John Gullett, Rd. Bromley.

1st Master Attendant—John Jackson	16 Apr.04	*Chaplain*—Evan Holliday	7 Nov. 21
2d do Wm Brown	4Sept.09	*Surgeon*—James Bell	16 Nov.10
Master Shipwright—Edward Churchill	28Sept.15	*Assistant do.*—Wm. Dryden	30 Jan. 15
Clerk of the Check—Elizeus Jesop	16Sept.22	*Warden*—*Lt.* Jos. H. Priest	27Apr.18
Storekeeper—Thomas Hollinworth	11 Nov.12		

PEMBROKE YARD.

Master Shipwright, Thos. Roberts, 25 Sept. 15.—*Storekeeper*, E. Laws, 8 June 21.—*Surgeon*, Rd. Tobin, 2 July22.—*Chaplain*, Wm. Griffith, 21 Nov. 18.

BREAKWATER UNDER CONSTRUCTION IN PLYMOUTH SOUND—*Superintendent of the Works*, Joseph Whidbey, F.R.S. *Paymaster*, Charles Muller, from the Navy Office.—*Assistant*, Harry Niblett; *Secretary*, Duncan Pringle Burnett.

HARWICH—*Naval Officer*, John Hopkins, 2Jan.04

LEITH—*Naval Officer*, John Day, 5June19.

HAULBOWLINE ISLAND—*Naval Officer*, Geo. Will. Kingdom, 3 May 14.

GIBRALTAR—*Master Shipwright*, William Buck, 17 June 09.

JAMAICA—*Resident Commissioner*, * *Capt.* Cha. B. H. Ross—*Naval Storekeeper*, R. Crossdaile 6May18.—*Master Attendant*, Wm. Oliver.09July19—*Master Shipwright*, Dan. Burdwood, 16July22.

CAPE OF GOOD HOPE—*Clerk of the Check and Naval Storekeeper*, Wm. Pennell, 24May13.—*Master Attendant*—John Goodridge, 25 Jan.22.

MALTA—*Resident Commissioner*, *Capt.* Isaac Wolley.—*Naval Officer*, Charles H. Smith, 22June16.—*Master Attendant*, Wm. Lawson, 4Mar.05—*Mast. Shipwright*, Sam. Harvey, 28Oct.12.

BERMUDA—*Resident Commissioner*, *Capt.* John Mason Lewis.—*Naval Storekeeper*, Thos. Irving, 1Feb.12—*Master Attendant*, James Squire.—*Master Shipwright*, John Taff, 9Aug.20.—*Surgeon*, Wm. Falls *(act.)*

ANTIGUA—*Storekeeper*, John Gilbert, 18 June 18.

HALIFAX.—*Master Shipwright*, Algernon Fred. Jones, 22 Nov. 16.

KINGSTON, CANADA—*Acting Resident Commissioner*, * *Capt.* Robert Barrie.—*Naval Storekeeper*, M. B. Mends, 21 June, 21—*Mast. Attendant*, M. Spratt.—*Mast. Shipwright*, J. Strickland.

BOMBAY—*Master Builder*, Joseph Seaton, 3Jan.14.

TRINCOMALE—*Storekeeper*, Samuel Stuart Cargenven.

A List of Officers in the Transport Service.

RESIDENT AGENTS.

Deptford, *Capt.* Wm. Young. *Cowes*, *Lt.* Henry Parke. | *Portsmouth*, *Lt.* Rich. Cheesman. *Leith*, *Lt.* Richard Glinn. | *Cork*, *Lt.* William Lewis.

AGENTS AFLOAT.

Lieutenants. S. Spencer, T. Williams *(b)*, J. W. Bailey, R. Coates, Thos. Stewart, Chas. Church, John Thompson *(a)*, Rob. Mudge, S. P. Pritchard, J. Cole, Wm. Scrymgour.

Digitized by Google

NAVY PAY OFFICE, SOMERSET-PLACE.

Treasurer of the Navy—*The Rt. Hon.* Frederick John Robinson.
Paymaster of the Navy—John Smith, *Esq.*
Treasurer's Branch.—*Chief Clk.* Walter Hutton
Wages Branch.—*Cashier*, W. H. Maule
First Pay Clerk in Town, Rob. M'Culloch
" *at Chatham*, J. Otley
" *at Portsmouth*, J. Martin

Wages Br.—*1st Pay Clerk at Plymouth*—Wr. Reid
Bill, Ticket, and Allotment Branch—*Chief Clerk* J. J. Lawson
Navy and Victualling, Bill Branch—*Chief Clerk*, Wm. Cresswell
Inspector of Seamens Wills—*Chief Clerk*, Thomas B. Boswell

VICTUALLING OFFICE, SOMERSET-PLACE.

Chairman.—Col. *Hon.* G. A. C. Stapylton.

Dep. Chairman.—*Hon.* C. Boyle, Capt. R. N.

Commissioners.

Nicholas Brown, *Esq.*
R. W. Hay, *Esq.* M.A.
W. Burnett, M.D.
Fred. Edgcombe, *Esq.*
John Weir, M. D.

Resident Commissioner at Plymouth.—Richard Creyke, *Esq.* Capt. R. N.
Resident Commissioner at Portsmouth.—Henry Garrett, *Esq.* Capt. R. N.
Secretary—M. W. Clifton, *Esq.*
Asst. Sec. attending Com.—John Thos. Briggs, *Esq.*
First Clerk in the Secretary's Office, and to act for the Secretary in his absence.—H. Perigall, *Esq.*

1st Clerk to Com. for Stores—John Bynon
1st Clerk of the Cash Office—Chas. W. Bynon
1st Clerk of the Imprest Office—J. Richardson

1st Clerk of the Purs. Acc. Office—Joseph Hume
1st Clerk of the Agents Acc. Office—Chs. Heusch
1st Clerk of the Med. Store Office.—J. T. Lee.

Officers in the different Establishments under the Victualling Board, at Home and Abroad.

DEPTFORD. *Comptroller.*—*Capt.* J. Hill, R.N.
Clerk of the Check.—Wm. Manly
Storekeeper.—Anty. Brady
PORTSMOUTH. *Agent Victualler.*—Wm. Reeks
Clerk of the Check,—John Slight
Storekeeper.—Chs. Pafoot
PLYMOUTH. *Agent Victualler.*—Tho. Miller
Clerk of the Check.—R. Bulcock
Storekeeper.—John James
CHATHAM. *Agent Victualler.*—Henry Stokes
CORK. *Agent Victualler.*—W. Dunsterville
GIBRALTAR. *Agent Victualler.*—Manley Hulke
MALTA. *Agent Victualler.*—Jas. Wilkinson.

Officers employed at Hospitals and Sick Quarters at Home.

ROYAL HOSPITAL, HASLAR. Capt. Henry Garrett, *Res. Com.*—Jacob Silver, Edward Claributt, *Lieuts.*—Isaac Wilson, *Physician.*—Charles Dods, John Mortimer, *Surgeons.*—George Mottley, *Agent.*—J. S. Fox, *Steward.*—H.D. Morrison *Dispenser.*—Rev. David Lloyd, *Chaplain.*
ROYAL HOSPITAL, PLYMOUTH. Capt. Richard Creyke, *Res. Com.*—O. Newell, J. Symons, *Lieutenants.*—Arch. Thomson, *Physician.*—S.L. Hammick, *Surgeon.*—Richard Beddek, *Agent.*—J. Kent, *Steward.*—S. Hammick, *Dispenser.*—Chr. Burdwood, *Chaplain.*

SICK QUARTERS.

DARTMOUTH.—John Paddicombe, *Surg. & Agt.*
EXMOUTH.—John Land, *Surgeon & Agent.*
GREENOCK.—Wm. Turner (2) *Surgeon & Agent.*
HULL.—W. Pearson, *Surgeon & Agent.*
POOLE.—Thos. Bartar, *Surgeon & Agent.*
SWANSEA.—Thos. Prosser, *Surgeon & Agent.*
SHIELDS, NORTH.—W. Bramwell, *Surg. & Agt.*
PENZANCE.—T. & E. Giddy, *joint Surg. & Agent.*
FOWEY.—John Hallet, *Surgeon & Agent.*
ILFRACOMBE.—Peter O'Neil *Surgeon & Agent.*
LEITH.—G. Kellie, *Surgeon & Agent.*
LYNN.—J. Crawforth, *Surgeon & Agent.*
LIVERPOOL.—Robert Nairn, *Surgeon & Agent.*
YARMOUTH.—Wm. Taylor, *Surgeon & Agent.*
CARRICKFERGUS.—John Philips, *Surg. & Ag.*
GALWAY.—Miles Burke, *Surg. and Agent.*
WEYMOUTH.—Andw. Lithgow, *Surg. & Agent.*
GRIMSBY.—Thos. Bell, *Surg. and Agent.*
LONDONDERRY.—John Maginniss, *Surg. & Agt.*
FALMOUTH.—Trevosso and Cornish, *joint Surg. & Agent.*
MARGATE.—John Silver, *Surg. & Agent.*
BUNCRANA.—John Evans, M.D. *Surg. & Agent.*
MOVILLE.—John Irvine (2) *Surg. & Agent.*
HOLYHEAD.—Richard Griffith, *Surg. & Agent.*
MILFORD—Chas. Waldegrave, *Surgeon & Agent.*
KINGSTOWN.—James Farrell, *Surgeon & Agent.*

Digitized by Google

Officers employed at Hospitals Abroad.

MALTA. John Allen, *Surgeon*, 17 Aug. 04.—William Alves, *Agent.*—Henry Donnet, *Dispenser.*—R.J. Dallas, *Hospital Mate.*—Rev. —Millar, *Chapiain.*

JAMAICA. Arch. Lang, *Surgeon.* — John C. Weir, *Agent.*—Isaac Alvarenga, *Act. Dispenser.* William Strang, *Hospital Mate.*

CAPE OF GOOD HOPE, S. S. Swayne, *Dispenser.*

BERMUDA. John Kennedy, *Sur.*—Thos. Gray *Hospital Mate.*—T. Grant. *Purveyor.*—James Henderson, *Dispenser.*

REVENUE CRUISERS

Under the Orders of the Admiralty.

LEITH STATION.

Princess Royal	8	James Grindlay
†Regent	8	Robert Hepburn
†Prince of Wales	8	Benjamin Oliver
†Stork	8	Charles Reid, Lt. R.N.
Swift		Henry Dundas Beatson
Wellington	6	James Melville
Prince Ernest Augustus	6	Daniel Reid
†Royal Charlotte	6	A. G. Field, Lt. R. N.
†Earl Moira	2	W.A.Thomson, Lt.R.N.
Bat	2	J.C Snell, Lt. R N.

IRISH STATION.

Nepean	8	Wm. Borough, Lt. R.N.
Shamrock	8	James Montgomery
Richmond	8	John Mundell, Lt. R.N.
Wickham	8	W. Hen. Dore, Lt. R.N.
Whitworth	6	Joseph Harty, Lt. R.N.
Vandeleur	6	C. F. Napier, Lt. R.N.
Griper	8	Wm. Figg, Lt. R.N.
Diligence		Thomas Pike, Lt. R.N.
Hornet		J.G. Wisley, Lt. R.N.
Castle Coote	6	Wm E.H.Allen Lt. R. N.
Kite		FE.Collingwood, Lt.RN.

Those distinguished thus † belong to the Excise—the rest are Custom-house cruisers

A List of His Majesty's Packet-Boats Commissioned by the Admiralty.

FALMOUTH STATION.

Packets.	Commanders.	Packets.	Commanders.
Duke of Marlborough	John Bull	Nocton	Joseph Morphew
Duke of Kent (1)	Robert Cotesworth	Montagu	John Watkins
Lady Arabella	James Porteous	Duke of York	James Price
Prince Ernest	T.Chas. Barron, Lt. R.N.	Princess Elizabeth (2)	Philip Sleeman
Duke of Kent (2)	Edward Lawrance	Lord Chesterfield	George Furse
Blucher	John Furzer	Lord Sidmouth	Charles Pipon
Sandwich	Adonijah Schuyler	Francis Freeling	J.Cunningham, Mast.R.N.
Manchester	R P.R.Elphinstone Lt.RN.	Princess Elizabeth (1)	Edmund Scott, Lt. R.N.
Lady Wellington	Peter Proctor, Com. R.N.	Lady Mary Pelham	Henry Cary, Lt. R.N.
Marchs. of Salisbury	James Graham	Countess of Chichester	William Kirkness
Lord Hobart	William James	Fox	Thos. Tilly
Lady Louisa	James Figg, Lt. R.N.	Swiftsure (1)	James Caddy, Mast. R.N.
Walsingham	John Bullock	Stanmer	Rob. S. Sutton
Marchs. Queensberry	James Richardson Hannah	Diana	Philip Sleeman
Osborne	John Hartley	Camden	John Tilley
Prince Regent	Joseph White	Vansittart	Jos. Mortleman

HARWICH STATION.

Prince of Orange	Thomas Bridge	Princess Charlotte	Wm. Knocker, Lt R. N.
Earl of Leicester	John Hammond	Lady Castlereagh	William M'Donough
Henry Freeling	Samuel Hart	Lord Nelson	George Deane
Lady Nepean	Wm. Liveing, *jun.*	Castlereagh	Wm. Wadling

HOLYHEAD STATION.

Montrose	Norris Matthew Goddard,	Liverpool	R. Longfield Davies, Lt.R.N.
Union	John Skinner, Com. R. N.	Uxbridge	Jas. Agnew Stevens, Lt.R.N.
Pelham	Rob. Hayley Judd, Com.R.N.	Chichester	William Rogers
Spencer	Roger Peter Western		

DOVER STATION.

King George	Matthew King	Lord Duncan (2)	Jas. P. Moon
Auckland	Ethelbert Lyne	Eclipse	Robert Sherlock
Countess of Chichester	John Whitford Rutter		
Lord Duncan	John Hamilton		

Google

ROYAL HOSPITAL AT GREENWICH.

MILITARY DEPARTMENT.

Governor
*ViceAdm. Sir Richard Goodwin Keats

Lieut.-Governor
Capt. William Browell

Captains.
Samuel Arden
William Edge
George M'Kinley
Robert Larkan

Lieutenants.
George Spearing
Frederick Bedford
Jos. Dewsnap
Thomas Lynn
Thomas Williams
Robert Aitchison (a)
William Taylor
James Meres

CIVIL DEPARTMENT.

Directors.
* *Vice-Adm.* Sir Rich. G. Keats.
Capt. William Browell
* *Vice Adm.* Sir T. B. Thompson, Bart.
Lord Auckland
Rev. J. Cooke, M. A.
William Palmer, *Esq.*
Sir Robert Preston, *Bart.*
Sir *Wm.* Bellingham, *Bt.*
Sir F. J. Hartwell, *Bart.*
Robert Robertson, M.D.
* *Rt. Hon. Sir* Chas. Long
Wm. J. T. Savery, *Esq.*
G. T. Goodenough, *Esq.*
Bishop of Oxford.
The Marquess Camden
J. J. Angerstein, *Esq*
+ *Vice-Adm.* Sir J. S. Yorke
J. W. Croker, *Esq.* LL.D. F.R.S.
The Right. Hon. F. J. Robinson
The Right Hon. Lord Viscount Lowther
Sam. Thornton *Esq.*
Hon. Henry Legge
+ *Vice-Adm. Sir* Thos. B. Martin
Rt. Hon. T. Wallace

Treas.—+ *Vice Adm.* Sir T. B. Thompson, bart.

1st Clerk—Thos. Austin.

His Deputies.
Portsm.—John Shepherd
Plym.—J. R. Spearman
Sheerness—W. H. Maule
Dublin—Wm. Baker
Paymaster of Pensions, Lachlan M'Lean
Auditor—*Rt. Hon. Lord* Auckland
Clerk—Arthur Eden
Sec.—Edw. H. Locker *Esq.*
1st *Clk.* M. Hollinworth
Clerk of the Check — Rich. Smith *Esq.*
His 1st *Clk.*—J. M. Deane
Steward—John Godby
His 1st *Clk.*—J. Samworth
Clerk of the Works.—Hen. Hake Seward
1st *Chap.*—*Rev.* Sam Cole
2d *do.*—*Rev.* W. Jones

Medical Department.
Ph.—Wm. Beatty, M.D.
Asst.-Phy. Wm. Gladstone
Surg. George Vance
1st *Asst.*—James Domville
2d *do.*—John Gilchrist
Dispenser.—Wm. Price
Asst. do.—Timothy Drayton

OFFICERS on the OUT-PENSIONS of GREENWICH HOSPITAL.

POST CAPTAINS.

John Oakes Hardy	9Nov.09	James Collins	24Aug.12	Peter Spicer	18Mar.16
John Ysland	9Nov.09	W. Henry Daniel	1Feb.15	Thos. Campbell	9Aug.17
Rowland Bevan	2May10	Edw. Grey	11 4Oct.15	Fra. John Nott	19June22
				Jas. M. Northey	31July22

COMMANDERS.

Good. Colquitt	22Sept.06	George Harison	28Mar.07	E. Killwick	23Dec.14
James Ellis	do.	David Mackay	23July	John Davies (a)	8Dec.18
Henry H. Birkhead	do.	Edward Williams (a)	13Aug.10	Henry Carew,	16Dec.19
Robert Pearson	do.	George Luke (a)	15Jan.12	John L. Smith	5May21
Richard Boger	24Sept.06	Henry Deacon	13May14	Peter M'Kellar	31Jan.23

Digitized by Google

LIEUTENANTS.

William Alfray	22Sept.06	Gabriel Bray	9Feb.09	Benj. Leigh	3Dec.17
Francis E. Davies	do.	John Fife	5July09	Henry Hawes	do.
Philip Jones	do.	John Gray	23Sept.	Jas. Rees	21May18
Peter Creed	do.	John D. De Vitre	2July	Wm. Wallis	23July
Alex. M'Leod *(a)*	do.	David Richardson	15Oct.13	John B. Harrison	30July19
John B. Connolly	do.	W. H. Boyce	21Feb.14	Tho. D. Birchall	5Oct.19
James W. Roberts	do.	Wm. Rosson	5Nov.14	Rob. Sayes	18Dec.19
Francis Wheatley	do.	J. Levett	12Jan.15	William Needham	do.
Young Appleby	do.	John Guyon	25Apr.15	Thos. L. Prescott	13June20
Edw. Hallum	do.	Jas. Milne	29 do.	David Williams	25July20
Matthew Buckle	do.	Jas. Grant Stuart	14Jan.16	Wm. Pringle	
George L. Cole	do.	T. L. Robins *(a)*	21Feb.16	John Derby	5Jan.22
John Barnsley	do.	Robert Berry	13July16	Isaac Strutt	16May22
John Lowe	do.	Wm. Clark Harris	28Sept.16	John B. Collins	do.
Charles Napier	8Nov.06	William Hunter	30Jan 17	James Little	31Jan.23
Abraham Rose	26Feb.07	William Miller	19Aug.17	Jefferey Gawen	14Mar.23
Richard Thomas	7Sept.08			Matthew Graham	do.

Commissioners for Managing the Sixpenny Duty for the Support of Greenwich Hospital.—Office at Tower-Hill.

First Commissioner and Receiver—Chas. Kinsey, *Esq.*
Second Commissioner and Comptroller—R. W. Hay *Esq.* M.A.—*First Clerk*—Charles Stanbridge.

ROYAL NAVAL COLLEGE, PORTSMOUTH.

Governor.—The Right Hon. Lord Viscount Melville, First Lord Commissioner of the Admiralty.

Lieut.-Gov. and Inspector.—* *Capt.* John Wentworth Loring	4Nov.19	*Preceptor*—Wm. Tait	16Mar.08
1st Lieut.—J. W. Rouse	26July20	*Writing-Master*—John Livesay	20April08
2d Lieut.—Edm. Malone	26Apr.16	*Drawing-Master*—J. C. Schetky	11July11
Clerk—Thomas Skelton	7May16	*French-Master*—Augustine Creuize	10July08
Professor—James Inman, D. D.	16Mar.08	*Dancing-Master*—Jos. Boismaison	14Jan.11
Asst. to Professor—Chas. Blackburn, A.M.	1Nov.11	*Fencing-Master*—Thomas Lane	20April01
1st Mathematical Asst. Peter Mason, B.A.	27Jan.23	*Superintendent*—John Fincham	9Aug.16

WIDOWS' PENSIONS.

Secretary to the Charity for the Relief of Officers' Widows—J. W. Croker, *Esq.*

Assistant—J. H. Hay, Esq.

Paymaster of the Pensions—Edw. Finch Hatton, *Esq.*—Office, No. 10, New-square, Lincoln's Inn.

The Widow of a	per ann.	The Widow of a	per ann.	The Widow of a	per ann.
Flag Officer	*L.*120	Lieutenant	*L.*50	Carpenter	*L.*25
Superann. Rear Admiral	100	Master	40	Second Master of a Yacht or Master of a Naval Vessel Warranted by the Navy Board.	25
Post Capt. 3yrs standing	90	Surgeon	40		
Post Capt. under 3 years	80	Purser	30		
Commanders	70	Gunner	25		
Superann. Commander	60	Boatswain	25		

Applications for Pensions from this Fund must be addressed to the Secretary of the Admiralty, or made personally at this Office; and Widows receiving Pensions must transmit to him the established Form of Affidavit at the following periods in each Year;—viz. between the 20th and 31st March; 20th and 30th June; 20th and 30th September; 20th and 31st December.

Widows of Officers of the Royal Marines are entitled to the following Pensions. Payable at the Army Pay Office.

The Widow of a	per ann.	The Widow of a	per ann.	The Widow of a	per ann.
General Officer	*L.*120	Major	*L.*70	Second Lieutenant & Assist. Surgeon	*L.*36
Colonel	90	Captain	50		
Lieutenant-Colonel	80	First Lieut. & Surg.	40		

Digitized by Google

A List of Officers who have Pensions for Wounds received in the Service.

Vice-Admirals.

+Sir T. B. Thompson*bt*
+Sir Charles Tyler
Frank Sotheron

Captains.

Samuel Arden
+*Sir* Mich. Seymour *bt.*
Isaac Wolley
Alex. R. Kerr
Henry Hill
David Colby
Francis Douglas
William Hilliard
Gustavus Stupart
Francis Beaufort
Edward S. Clay
Peter Fisher
J. Pasco
John S. Peyton
V. F. Hatton
Manley H. Dixon
George Scott
+Sir Thos Staines
*Wilson Rathborne
+*Sir* Jah. Brenton
Samuel B. Deecker
*Nesb. J. Willoughby
Edward Stopford
+Sir J. Alex. Gordon
Edward Saurin
+Sir Geo. Collier *bt.*
W. Owen Pell
Matthew Forster
Jos. N. Taylor
*Thomas Ussher
*John Phillimore
KennethM'Kenzie
* W. H. Mulcaster
Fras. B. Spilsbury
Sir Rob. Mends
*Rowland Money
Geo. Morris
Joseph Packwood
John M'Kerlie
John Allen
John Williams
G. F. Seymour
John Ross
W. B. Dashwood
Lord John Hay
George Tyler

Commanders.

George Luke
George Robinson
J. Douglas (*b*)
Josh. Johnson
Josh. Kneeshaw
J. W. Gabriel
James Grant
J. H. Garrety
William Coote
Henry N. Rowe
E. S. Cotgrave
R. H. Barclay
Ben. Warburton
Wm. James Hughes
Thos. A. Edwards
A. B. Branch
W. C. Dalyell
Richard Moorman
A. W. Thomas
Pascoe Dunn
Thos. Warrand
A. M. Hawkins
Henry Taylor
Aaron Tozer
Joseph Bazalgette
Thos. Dickinson
Richard Croker
Rose Henry Fuller
Henry Bourne
George Bignell
H. C. Thompson
J. C. Tullidge
Thomas Gill
George M'Pherson
James Huggins
Charles Beecroft
David M'D. Grant
Wm. Miller
Chas. H. Crooke
Thomas Sanders
Silas T. Hood
M. H. Sweny
James Burton(*b*)
David Peat
T. L. P. Laugharne

Lieutenants

Thos. Williams
Obadiah Newell
George Keenor
Frederick Bedford
Jeremiah Skelton
Francis Collins
John A. Hodgskin
Charles Patriarche
John Ireland
Thomas Carmalt
John Langdon
Daniel Harrington
William Dredge
Edmund Milner
R. D. Pritchard
J. E. Cawkitt
R. Gittins
James Lamont
J. Fitzmaurice
Charles Royer
William Atkins
John Jones (*d*)
Edward K. Foley
George Forder
William Watson
Chas. Hammond
Joseph Arnold
H. H. Budd
T. J. P. Masters
Michael Dwyer
Curtis Reid
Bassett J. Loveless
John H. Sanders
Wm. Oldrey
Thos. Read
Patrick Wallis
Wm. Savage
Geo. Thomas (*b*)
Jas. Grant Stuart
John Hackett
James Neville
Sampson Marshall
Wm. Rivers
Rich. Wallet
Wm. Cuppage
G. A. Rix
Chas. Thos. Sutton
Wm. Simkin
John Wood Rouse
Abraham Garland
Christ. James Bell
Edm. John Piper
Reuben Paine
John Mason
Richard Jones
G. C. Greenway
R. R. Marley
Howard Moore
George Hessey
John O'Reilly
Edw. Robinson
Henry Moore
Richard Millett
James Feller
Thomas Williams
John H. Bond
George Gray
James Spratt
J. H. Bowker
James Foster
C. W. G. Griffin
Gilbert Kennicott
A. S. Symes
Wm. Pearce
R. J. Fayrer
J. H. Moore
Arch. Campbell
G. W. Cumming

Masters.

Murdo Robertson
Richard Hildyard
Robert Duncan
John King
Wm. Main
Thos. W. Griffiths
Richard Johns
Richard Collins

Medical Officers.

Peter Wright
Sir G. Blane, *Bt.*
George Mure
Dr. Thos. Trotter
William Perry
Wm. Pettigrew
Wm. Blamire
Dr. Geo. Macgrath

Purser.

Jn. M. Hoffmeister

ROYAL MARINES.

Lieut.-Colonels.

James Wemyss
Palms Westropp
Edward Nicolls

Major.

John Robyns

Captains.

T. Young (1)
Wm. Henry Craig
Robert Hall
William Clements
A. M'Kenzie
C. H. Ballinghall
T. R. Hore
James Short
William Seward
Thomas Peebles

Captain-Lieut.

William Sims

1st. Lieutenants.

Wm. Bourne
John Campbell (1)
Charles Rea
Geo. G. Chambers
John Humphreys
Bert. Cahuse
Sam. John Payne
John R. Coryton
Robert John Little
James Jackson
Henry Lewis
Humphrey Moore
Thos. Robt. Pye
John S. Haswell
Bart. Sullivan
Wm. Clarke
A. A. R. Wolrige
Alexander Day
Robert Webb
James Uniacke
John Bloomfield

2d. Lieutenants.

Walter Taitt
George Roach
Sam. Prytherch
Edw. J. Blake
Wm. R. Flint

Digitized by Google

ADMIRALTY OFFICE.
10*th* December, 1816.

ABSTRACT of Regulations, on the Subject of Pay, established by the Lords Commissioners of the Admiralty, in obedience to and in pursuance of His late Majesty's Order in Council, dated 25th November, 1816, to commence from the 1st January, 1817.

I.

THE Sea Pay of all Officers and Men of His Majesty's Navy and Royal Marines, as stated in the Table, is a Nett Pay, without addition or deduction of any kind.

II.

In all cases where Personal Pay is now payable, three fourth parts of the new Nett Pay shall be considered as Personal Pay, and shall be payable accordingly, and all Laws, Regulations, or Instructions now existing, concerning Personal Pay, are to be taken and considered to apply to three fourth parts of the new Nett Pay, and those concerning Compensation are to be taken and considered to apply to the remaining one-fourth part of the new Nett Pay, except as may be hereinafter ordered to the contrary.

III.

Flag Officers or Commodores with Captains under them, when commissioned as Commanders-in Chief, or properly succeeding to such command, shall have a Pay of 3*l.* per diem in lieu of the present Table Money, but this shall be payable only while the Flag or Broad Pendant of the Officer is flying within the actual limits of his station; and on his death or absence shall be paid to the Officer on whom the Command may devolve, provided he be a Flag Officer or a Commodore with a Captain under him.

IV.

Captains who in the death or absence of a Commander-in-Chief are authorized to hoist a distinguishing Pendant, shall receive the Pay of 1*l.* per diem in addition to their Pay as Captains while the Pendant is flying within the limits of the station.

V.

The following Officers shall be permitted to draw Bills for the Amount of three fourths of their Pay, quarterly: Captains, Commanders, Lieutenants commanding, Surgeons.

VI.

The following Officers shall be permitted to draw the whole of their Pay, quarterly: Flag Officers, Lieutenants not Commanding, Officers of Royal Marines*, Physicians of the Fleet, Masters of the Fleet, Chaplains, Secretaries, Assistant Surgeons†.

---

* By a subsequent order, dated 19 Feb. 1820, the Royal Marine Officers are to draw their pay at the precise amount of its daily rate, and by the calendar month.

† This only applies to the case of Assistant Surgeons when they are serving with Surgeons. In small Vessels, where there are no Surgeons, the Assistants can only draw for Pay as Surgeons.

Digitized by Google

VII.

The following Officers shall be permitted to draw the whole of their Pay, half-yearly: Passed Mates, Passed Midshipmen, Secretaries Clerks, Captains Clerks, Schoolmasters.

VIII.

Bills drawn by any Lieutenant of the Ship, Officer of Royal Marines, Master, Chaplain, Secretary, Assistant Surgeon, Clerk, Mate, Midshipman, or Schoolmaster, must be certified by the Purser and approved by the Captain. The Purser shall be held responsible that the said Bill is not for a greater Sum than the Officer had a right to draw for, after any Debt for Slops or Dead Men's Clothes is abated from the Amount of his Wages, for the Period for which the Bill is drawn; and the Captain shall be held responsible, that the Officer so drawing has been borne for Wages during the specified period, and is entitled by these Regulations to draw, and that the Purser has already approved the said Bills.

IX.

Mates and Midshipmen shall be entitled to draw after they shall have passed the Examinations prescribed by the Regulation of the 22d January, 1816, both at the Naval College, and before Three Captains. And no Captain shall approve the Bill of any Mate or Midshipman, who shall not have produced to him Certificates of his having passed both Examinations; for which purpose a duplicate Certificate is to be given him, at the time of passing.

X.

But as Mates and Midshipmen, who had passed the usual Examinations before the 1st March last, or before the Day of the Receipt of the said Regulations on the Foreign Station on which they may be serving, are not by the said Regulations required to pass again at the College; Captains are at liberty to approve the Bills of Mates and Midshipmen, whose Passing Certificates are dated prior to the 1st March last, or to the Day on which the said Regulations were received on the Foreign Station; which date the respective Commanders-in-Chief are to notify herewith to the several Captains.

XI.

The Rates of Pay of Surgeons and Assistant Surgeons, are regulated by His Majesty's Order in Council, of the 23d January, 1805, viz.

Surgeons of Ships in Active Service.

Of this time not more than Three Years, as Hospital Mate, or Assistant Surgeon, shall be allowed.	Under 6 years Service,	10*s.*	per Diem
	After 6 „	11	„
	„ 10 „	14	„
	„ 20 „	18	„
Surgeons of Receiving Ships, Sloops, Convalescent Ships, Prison Ships, and all others (except Hospital Ships) in Harbour Duty.		10	„
Surgeons of Hospital Ships, unless by length of Service entitled to a superior rate of payment.		15	„
Assistant Surgeons		6*s.* : 6*d.*	„

By Command of their Lordships,

J. W. CROKER.

Digitized by Google

TABLE,

Shewing the NETT SEA PAY of the FLAG OFFICERS of His Majesty's Fleet, with the Nett Sea Pay and Number of their *Retinue;* the Number of *Commission, Warrant, Petty,* and *Non-Commissioned Officers;* and the Ratings of every Description both of Seamen and Marines allowed to each Class of His Majesty's Ships, with their Rates of Nett Sea Pay respectively. To commence on the 1st JANUARY, 1817, by Order in Council of the 25th NOVEMBER, 1816.

FLAG PAY.

	£.	s.	d.	
Admiral of the Fleet	6	0	0	SEA PAY per Diem, besides which every Commander in Chief shall receive a further Sum of £3. per Diem, while his Flag shall be flying within the limits of his Station.
Admiral	5	0	0	
Vice Admiral	4	0	0	
Rear Admiral, or Commodore with Captain under him	3	0	0	
Captain of the Fleet				

In Flag Ships all the Lieutenants (including one extra as Flag Lieutenant) are allowed 6d. per Diem in addition to their Pay.

Classes for distribution of Seizures.		£.	s.	d	
II.	Physician of the Fleet of less than 3 Years Service as such	1	1	0	per Diem.
	Physician to the Fleet of more than 3, and less than 10 Years Service	1	11	6	,,
	Physician to the Fleet of more than 10 Years Service	2	2	0	,,
	Master of the Fleet	15	7	0	per Mens.
III.	Secretary to the Admiral of the Fleet	38	7	0	,,
	Secretary to an Admiral, Commander in Chief	30	13	8	,,
	Secretary to a Vice or Rear Admiral, Commander in Chief	23	0	4	,,
	Secretary to a Junior Flag Officer or Commodore	11	10	0	,,
IV.	Two Clerks to Secretaries of Commanders in Chief, each	4	12	0	,,
	One Clerk to Secretaries of Junior Flag Officers or Commodores	3	16	8	,,
	Admiral's Coxswain	2	9	0	,,
VII.	Steward, Cook, Domestics *	1	12	0	,,

* The numbers of these Ratings to be .....

Admiral of the Fleet	12
Admiral	10
Vice Admiral	7
Rear Admiral, or Commodore with Captain under him	5
Captain of the Fleet	3

Digitized by Google

Classes for Distribution of Seizures in Ships and Sloops.	RANKS and RATINGS.	1st. Rate. No.	1st. Rate. Pay per Mensem.	2nd. Rate. No.	2nd. Rate. Pay per Mensem.	3rd. Rate. No.	3rd. Rate. Pay per Mensem.	4th. Rate. No.	4th. Rate. Pay per Mensem.
			L. s. d.		L. s. d.		L. s. d.		L. s. d.
I.	Captain	1	61 7 4	1	53 14 0	1	46 0 8	1	38 7 0
II.	1st Lieut. if of seven years standing	8	11 10 0	7	11 10 0	6	11 10 0		
	All others		9 4 0		9 4 0		9 4 0	5	9 4 0
	Master	1	13 0 8	1	12 5 4	1	11 10 0	1	10 14 8
III.	2d Master	1	5 7 4	1	5 7 4	1	5 7 4	1	5 7 4
	Chaplain	1	12 5 4	1	12 5 4	1	12 5 4	1	12 5 4
	Purser	1	5 7 4	1	4 12 0	1	4 12 0	1	4 4 4
	Surgeon, for Pay see separate Regulations	1		1		1		1	
	Gunner	1		1		1		1	
	Boatswain	1		1		1		1	
	Carpenter, with 7s. per Mensem additional for Tools in every rate	1	7 13 4	1	6 18 0	1	6 2 8	1	7 4
	Master's Mate, if passed	6	4 12 0	4	4 4 4	3	4 4 4	2	2 16 8
	Do. if not passed		3 16 8		3 9 0		3 1 4		2 13 8
IV.	Midshipman, if passed	24	3 16 8	20	3 9 0	16	3 9 0	10	3 1 4
	Midshipman, not passed		2 13 8		2 6 0		2 6 0		1 18 4
	Assistant Surgeon, for Pay see separate Regulations	3		3		2		2	
	Clerk	1	4 12 0	1	4 4 0	1	4 4 4	1	3 16 8
	Schoolmaster	1		1		1		1	
	Master at Arms	1		1		1		1	
	Armourer	1		1		1		1	
	Caulker	1		1		1		1	
	Rope Maker	1	2 10 0	1	2 8 0	1	2 6 0	1	2 4 0
	Sail Maker	1		1		1		1	
	Carpenter's Mate, with 7s. per Mensem additional for Tools in every rate	2		2		2		2	
	Gunner's Mate	5		4		3		2	
	Boatswain's Mate	8		7		6		4	
	Ship's Corporal	2		2		2		1	
	Quarter Master	12		12		8		6	
	Captain's Coxswain	1	2 4 0	1	2 3 0	1	2 1 0	1	1 19 0
	Coxswain of the Launch	1		1		1		1	
	Coxswain of the Pinnace	1		1		1		1	
	Yeoman of the Signals	1		1		1		1	
	Captain of the Hold	1		1		1		1	
	Captain of the Forecastle	3		3		3		2	
V.	Cooper	1	2 4 0	1	2 3 0	1	2 1 0	1	1 19 0
	Armourer's Mate	2		2		2		1	
	Caulker's Mate	1		1		1		1	
	Sailmaker's Mate	1		1		1		1	
	Captain of the Foretop	3	1 19 0	3	1 18 0	3	1 17 0	2	1 16 0
	Captain of the Maintop	3		3		3		2	
	Captain of the Afterguard	3		3		3		2	
	Captain of the Mast	3		3		3		2	
	Ship's Cook	1	2 11 6	1	2 11 6	1	2 11 6	1	2 11 6

Digitized by Google

5th Rate.		6th Rate.		Sloops. 100 Men and upwards.		Sloops. Under 100 Men.		Bombs.		Gun Brigs.		Schooners and Cutters.		Classes for Distribution of Seamen in Brigs, Schooners, and Cutters.
No.	Pay per Mensem.	No.	Pay per Mensem.	No.	Pay per Mensem.	No.	Pay per Mensem.	No.	Pay per Mensem.	No.	Pay per Mensem.	No.	Pay per Mensem.	
	L. s. d.		L. s. d.		L. s. d.		L. s. d.		L. s. d.		L. s. d.		L. s. d.	
	30 13 8	1	26 17 0	1	23 0 4	1	23 0 4	1	23 0 4					
4	9 4 0	3	9 4 0	2	9 4 0	2	9 4 0	2	9 4 0	1	11 10 0	1	11 10 0	I.
1	9 4 0	1	8 8 8	1	7 13 4	1	7 13 4	1	7 13 4	1	7 13 4	1	7 13 4	II.
1	4 12 0	1	4 12 0											
12	5 4	1	12 5 4											
4	4 4	1	3 16 8	1	3 16 8	1	3 16 8	1	3 16 8					
1		1		1		1		1						
1		1		1		1		1						
1	4 19 8	1	4 12 0	1	4 12 0	1	4 12 0	1	4 12 0					
1		1		1		1		1						
2	3 9 0	2	3 9 0	1	3 9 0	1	3 9 0	1	3 9 0	1	3 9 0	1	3 9 0	
2	2 13 8	2	2 13 8	1	2 13 8	1	2 13 8	1	2 13 8	1	2 13 8	1	2 13 8	
8	3 1 4	6	3 1 4	2	3 1 4	2	3 1 4	2	3 1 4	1	3 1 4	1	3 1 4	III.
1	1 18 4	2	1 18 4	1	1 18 4	1	1 18 4	1	1 18 4	1	1 18 4	1	1 18 4	
1		1		1		1		1		1		1		
1	3 9 0	1	3 9 0	1	3 9 3	1	3 9 0	1	3 9 0	1	3 9 0	1	3 9 0	
1		1		1		1		1		1		1		
1		1		1		1		1		1		1		
1	2 2 0	1	2 0 0	1	1 19 0	1	1 19 0	1	1 19 0	1	1 19 0	1	1 19 0	
2		1		1		1		1						
2		2		2		2		1		1		1		
2		2		2		2		1						
1		1		1		1		1						
3		3		3		2		1		1		1		
1	1 17 0	1	1 15 0	1	1 15 0	1	1 15 0	1	1 15 0		1 15 0		1 15 0	IV.
1														
1		2		2		1		1						
1		1		1		1		1						
1	1 17 0	1	1 15 0	1	1 15 0	1	1 15 0	1	1 15 0	1	1 15 0	1	1 15 0	
1		1		1		1		1						
2		2		2		1		1						
2	1 15 0	2	1 14 0	2	1 14 0	1	1 14 0	1	1 14 0					V
2		2		1										
2		2		1										
2	3 11 6	1	2 1 6	1	2 10 6	1	2 1 6	1	2 0 6	1	2 10 6	1	2 10 6	

Digitized by Google

Classes for Distribution of Seizures in Ships and Sloops.	RANKS and RATINGS.	1st. Rate. No.	1st. Rate. Pay per Mensem.	2d. Rate. No.	2d. Rate. Pay per Mensem.	3rd. Rate. No.	3rd. Rate. Pay per Mensem.	4th. Rate. No.	4th. Rate. Pay per Mensem.	5th. Rate. No.	5th. Rate. Pay per Mensem.
VI.	Volunteer 1st Class	8	L. s. d. 1 0 0	7	L. s. d. 1 0 0	6	L. s. d. 1 0 0	4	L. s. d. 1 0 0	4	L. s. d. 1 0 0
	Gunner's Crew	25	1 14 0	22	1 14 0	20	1 14 0	13	1 14 0	10	1 14 0
	Carpenter's Crew, with 7s. per Mensem additional for Tools in every rate	18		16		14		12		8	
	Sailmaker's Crew	2		2		2		2		1	
	Cooper's Crew	2		2		2		2		1	
VII.	Able Seaman, Gunner's Yeoman, Boatswain's Yeoman, Carpenter's Yeoman		L1. 12s. in all Rates.								
	Ordinary Seaman, Cook's Mate, Barber		L1. 4s. in all Rates.								
	Purser's Steward in Vessels in which a Purser is allowed, Captain's Steward, Captain's Cook, Ward or Gun-room Steward, Ward or Gun-room Cook		L1. 12s. in all Rates.				The numbers included in these ratings are in				
	Steward's Mate, Landman		L1. 1s. in all Rates.								
VIII.	Boy 2nd Class	13	0 12 3	12	0 12 3	10	0 12 3	7	0 12 3	6	0 12 3
	Ditto 3rd Class	18	0 10 9	17	0 10 9	16	0 10 9	11	0 10 9	00	0 10 9
	Widows' Men	9	1 12 0	7	1 12 0	6	1 12 0	5	1 12 0	3	1 12 0
	Total	207		188		166		126		106	

PRESENT RATINGS OF SHIPS.

Ships of the 1st Rate, include all of Three Decks.
2nd Rate, include those of 80 Guns and upwards.
3rd Rate, those of 70 and less than 80 Guns.
4th Rate, those of 50 and less than 70 Guns.
5th Rate, those of 36 and less than 50 Guns.
6th Rate, those of 24 and less than 36 Guns.

Digitized by Google

6th. Rate.		Sloops. 100 Men and upwards.		Sloops. Under 100 Men.		Bombs.		Gun Brigs.		Schooners and Cutters.		Classes for Distribution of Seizures in Brigs Schooners, and Cutters.
No.	Pay per Mensem.	No.	Pay per Mensem	No.	Pay per Mensem.	No.	Pay per Mes. sem.	No.	Pay per Mensem.	No.	Pay per Mensem.	
3	*L. s. d.* 1 0 0	3	*L. s. d.* 1 0 0	2	*L. s. d.* 1 0 0		*L. s. d.*		*L. s. d.*		*L. s. d.*	
5		6		4		1	1 14 0	2	1 14 0	2	1 14 0	
6	1 14 0		1 14 0		1 0							VI.
1		4		2								
1		1		1								

1st Rates	1st Class....	533	900
	2d Class....	483	850
	3d Class....	433	800
2d Rates.....	1st Class....	362	700
	2d Class....	312	650
3d Rates.....	1st Class....	359	650
	2d Class....	309	600
4th Rates	1st Class....	264	450
	2d Class....	164	350
5th Rates	1st Class....	144	300
	2d Class....	194	280
6th Rates.....	1st Class....	63	175
	2d Class....	33	145
	3d Class....	13	125
Sloops, Brigs, &c.	1st Class....	80	135
	2d Class....	40	125
	3d Class....	35	95
	4th Class....	6	75
	5th Class ..	0	60
		0	50

Making the total War Complement of

VII.

	0 12 3	4	0 12 3	2	0 12 3	1	0 12 3	1	0 12 3	1	0 12 3	VIII.
5	0 10 9	6	0 10 9	2	0 12 9	5	0 10 9	2	0 10 9	2	0 10 9	
9	1 12 0	1	1 12 0	1	1 12 0	1	1 12 0					
2												
		65		47		34		18		15		
87												

Digitized by Google

ROYAL MARINES.—*Nett Sea Pay from Jan.* 1820.

Classes for Distribution of Seizures in Ships and sloops.	Ranks and Ratings.	No. in each Rate. 1st Rate.	2d Rate.	3rd Rate.	4th Rate.	5th Rate.	6th Rate.	Sloops, 100 Men and upwards.	Ditto, under 100 Men.	Bombs.	Gun brigs.	Schooners and Cutters.	Pay of Marines in all Rates.	Pay of Marine Artillery.
II.	Captain	1	1	1	1	..	..	..	..	..	..	..	14 14 0	15 8 0
	„ if Brevet Major												17 10 0	18 4 0
III.	1st Lieutenant after 7 years	3	3	2	1	2	1	....	....	1	..	..	10 10 0	10 19 4
	„ under 7 years												9 2 0	9 11 4
	2d Lieutenant												7 7 0	7 16 4
IV.	Serjeant	4	3	3	2	2	1	..	1	1	1	1	1 18 1	2 10 8
	„ if Colour Serjeant												2 12 1	3 4 8
V.	Corporal after 14 years	4	3	3	2	1	1	1	1	1	1	1	1 10 1	2 6 0
	„ from 7 to 14 years												1 7 9	2 3 8
	„ under 7 years												1 5 5	2 1 4
VI.	Drummer	2	2	2	1	1	1	1	....	..	..	..	1 1 4	1 3 8
	Bombardier after 14 years	....	....	....	..	..	..	....	....	1	....	....	.....	2 2 0
	„ from 7 to 14 years													1 19 8
	„ under 7 years													1 17 4
	Private or Gunner after 14 years	146	138	114	53	44	21	17	10	10	10	10	1 2 1	1 6 10
	„ from 7 to 14 years												0 19 9	1 4 6
	„ under 7 years												0 17 5	1 2 2
	Total Marines	160	150	125	60	50	25	20	12	14	12	12		

RATES OF HALF PAY

At present established for the NAVY *and* MARINES.

Flag Officers.	Per Diem. L. s. d.
Admiral of the Fleet	3 0
Admirals	2 2 0
Vice Admirals	1 12 6
Rear Ditto	1 5 0
Captains.	
To each of the first 100 as they stand on the general List of Officers in Seniority	0 14 6
To each of the next 150	0 12 6
To the rest	0 10 6
Commanders.	
To each of the first 150 on the List	0 10 0
To the remainder	0 8 6
Lieutenants.	
To each of the first 300 on the List	0 7 0
To each of the next 700	0 6 0
To the remainder	0 5 0
Royal Marines.	
Colonels	0 14 6
Lieutenant Colonels	0 11 0
Majors	0 9 6
Captains	0 7 0
First Lieutenants of 7 Years standing	0 4 6
The rest	0 4 0
Second Lieutenants	0 3 0
Masters.	
To the first 100 on the List (being [illegible]d for first or second rates)	0 7 0
[illegible]xt 200 (being qualified for [illegible]th rates)	0 6 0
The remainder having served 5 Years in the Navy, 2 of which as acting or second Master, or as Master's Mate or Midshipman	L.0 5 0
Medical Officers.	
Physicians—After 10 Years service	1 1 0
„ 3 Years	0 15 0
Under that time	0 10 6
Surgeons.	
Six Years Service	0 5 0
Under that time	0 5 0
Assistant Surgeons	
Three Years Service	0 3 0
Two Years	0 2 0
Dispensers	0 5 0
Chaplains.	
After eight Years Service at Sea, or ten in Harbour	0 5 0
For less Service, not under 3 Years	a proportion of the above.
For each Year's longer Service than ten Years, 6*d.* per diem additional till it reach	0 10 0
Pursers.	
To the first 100 on the List	0 5 0
„ next 200 „	0 4 0
The remainder	0 3 0

Payable Quarterly.

Digitized by Google

HALF-PAY OF NAVAL OFFICERS.

Navy-Office, 16th September 1819.

THE Principal Officers and Commissioners of His Majesty's Navy do hereby give Notice, That in pursuance of His Royal Highness the Prince Regent's Order in Council, dated the 30th July last, for permitting Half-Pay to be received by Naval Officers holding Civil Employments, the Emoluments of which do not exceed the said Half-Pay more than in the proportions mentioned in the Advertisement, dated Admiralty-Office, the said 30th of July, the following are the respective Forms of Affidavit which will, in future, be required of Officers, prior to the payment of their Half-Pay, whether such Officers do, or do not hold any Civil Employment:—

AFFIDAVIT No. I.—*Form of Affidavit for Naval Officers holding Civil Employments exceeding Three and not amounting to Four Times the amount of the highest Rate of Half-Pay of their Rank.*

I do swear, that I had not between the day of and the day of any Naval Place, or any Employment of Profit in any Naval Department under His Majesty, nor any Civil Place or Employment of Profit under His Majesty, except* and that the net annual Emoluments of the said Place or Employment do not exceed, together with the portion of my Half-pay now claimed by me†

The Officer to sign his Name here, together with his Place of Residence.

Sworn before me, at this day of

The Magistrate to sign his Name here.

* Here specify the Civil Place or Employment.

† Here state four times the amount of half-pay attached to the rank, in virtue of which the Officer receives half-pay.

AFFIDAVIT No. II.—*Form of Affidavit for Naval Officers holding Civil Employments, not exceeding Three Times the amount of the highest Rate of Half-Pay of their Rank.*

I do swear, that I had not between the day of and the day of any Naval Place, or any Employment of Profit, in any Naval Department under His Majesty, nor any Civil Place or Employment of Profit under His Majesty except* and that the net annual Emoluments of the said Place or Employment do not exceed†

The Officer to sign his Name here, together with his Place of Residence.

Sworn before me, at this day of

The Magistrate to sign his Name here.

* Here specify the Civil Appointment or Place.

† Here state the annual amount of three times the highest rate of half-pay attached to the rank, in virtue of which the Officer receives half-pay.

AFFIDAVIT No. III.—*Form of Affidavit for Naval Officers not holding any Civil Employment.*

I do swear, that I had not between the day of and the day of any Naval Place, or any Employment of Profit, in any Naval Department under His Majesty, nor any Civil Place or Employment of Profit under His Majesty

The Officer to sign his Name here, together with his Place of Residence.

Sworn before me, at this day of

The Magistrate to sign his Name here.

Digitized by Google

ROYAL HOSPITAL AT GREENWICH.

MILITARY DEPARTMENT.

Governor

✱ *Vice-Adm. Sir* Richard Goodwin Keats

Lieut.-Governor

Capt. William Browell

Captains.

Samuel Arden
William Edge
George M'Kinley
Robert Larkan

Lieutenants.

George Spearing
Frederick Bedford
Jos. Dewsnap
Thomas Lynn
Thomas Williams
Robert Aitchison (*a*)
William Taylor
James Meres

CIVIL DEPARTMENT.

Directors.

✱ *Vice-Adm.* Sir Rich. G. Keats.
Capt. William Browell
✱ *Vice Adm.* Sir T. B. Thompson, Bart.
Lord Auckland
Rev. J. Cooke, M. A.
William Palmer, *Esq.*
Sir Robert Preston, *Bart.*
Sir Wm. Bellingham, *Bt.*
Sir F. J. Hartwell, *Bart.*
Robert Robertson, M.D.
✱ *Rt. Hon. Sir* Chas. Long
Wm. J. T. Savery, *Esq.*
G. T. Goodenough, *Esq.*
Bishop of Oxford.
The Marquess Camden
J. J. Angerstein, *Esq*
✚ *Vice-Adm.* Sir J. S. Yorke
J. W. Croker, *Esq.* L.L.D. F.R.S.
The Right. Hon. F. J. Robinson
The Right Hon. Lord Viscount Lowther
Sam. Thornton *Esq.*
Hon. Henry Legge
✚ *Vice-Adm. Sir* Thos. B. Martin
Rt. Hon. T. Wallace

Treas.—✚ *Vice Adm.* Sir T. B. Thompson, bart.

1st Clerk—Thos. Austin.

His Deputies.

Portsm.—John Shepherd
Plym.—J. R. Spearman
Sheerness—W. H. Maule
Dublin—Wm. Baker
Paymaster of Pensions, Lachlan M'Lean
Auditor—*Rt. Hon. Lord* Auckland
Clerk—Arthur Eden
Sec.—Edw. H. Locker *Esq.*
1st Clk. M. Hollinworth
Clerk of the Check—Rich. Smith *Esq.*
His 1st Clk.—J. M. Deane
Steward—John Godby
His 1st Clk.—J. Samworth
Clerk of the Works.—Hen. Hake Seward
1st Chap.—*Rev.* Sam Cole
2d do.—*Rev.* W. Jones

Medical Department.

Ph.—Wm. Beatty, M.D.
Asst.-Phy. Wm. Gladstone
Surg. George Vance
1st Asst.—James Domville
2d do.—John Gilchrist
Dispenser.—Wm. Price
Asst. do.—Timothy Drayton

OFFICERS on the OUT-PENSIONS of GREENWICH HOSPITAL.

POST CAPTAINS.

John Oakes Hardy	2Nov.09	James Collins	24Aug.12	Peter Spicer	18Mar.16
John Ysland	2Nov.09	W. Henry Daniel	1Feb.15	Thos. Campbell	9Aug.17
Rowland Bevan	2May10	Edw. Grey	114Oct.15	Fra. John Nott	19June22
				Jas. M. Northey	31July22

COMMANDERS.

Good. Colquitt	22Sept.06	George Harison	25Mar.07	E. Killwick	23Dec.14
James Ellis	do.	David Mackay	23July	John Davies (*a*)	8Dec.18
Henry H. Birkhead	do.	Edward Williams (*a*)	13Aug.10	Henry Carew,	16Dec.19
Robert Pearson	do.	George Luke (*a*)	15Jan.12	John L. Smith	5May21
Richard Boger	24Sept.06	Henry Deacon	13May14	Peter M'Kellar	31Jan.23

Digitized by Google

LIEUTENANTS.

William Alfray	22Sept.06	Gabriel Bray	9Feb.09	Benj. Leigh	3Dec.17
Francis E. Davies	do.	John Fife	5July09	Henry Hawes	do.
Philip Jones	do.	John Gray	23Sept.	Jas. Rees	21May18
Peter Creed	do.	John D. De Vitre	2July	Wm. Wallis	23July
Alex. M'Leod *(a)*	do.	David Richardson	15Oct.13	John B. Harrison	30July19
John B. Connolly	do.	W. H. Boyce	21Feb.14	Tho. D. Birchall	5Oct.19
James W. Roberts	do.	Wm. Rosson	5Nov.14	Rob. Sayes	18Dec.19
Francis Wheatley	do.	J. Levett	12Jan.15	William Needham	do.
Young Appleby	do.	John Guyon	25Apr.15	Thos. L. Prescott	13June20
Edw. Hallum	do.	Jas. Milne	29 do.	David Williams	25July20
Matthew Buckle	do.	Jas. Grant Stuart	14Jan.16	Wm. Pringle	
George L. Cole	do.	T. L. Robins *(a)*	21Feb.16	John Derby	5Jan.22
John Barnsley	do.	Robert Berry	13July16	Isaac Strutt	16May22
John Lowe	do.	Wm. Clark Harris	28Sept.16	John B. Collins	do.
Charles Napier	8Nov.06	William Hunter	30Jan 17	James Little	31Jan.23
Abraham Rose	26Feb.07	William Miller	19Aug.17	Jefferey Gawen	14Mar.23
Richard Thomas	7Sept.08			Matthew Graham	do.

Commissioners for Managing the Sixpenny Duty for the Support of Greenwich Hospital.—Office at Tower-Hill.

First Commissioner and Receiver—Chas. Kinsey, *Esq.*
Second Commissioner and Comptroller—R. W. Hay *Esq.* M.A.—*First Clerk*—Charles Stanbridge.

ROYAL NAVAL COLLEGE, PORTSMOUTH.

Governor.—The Right Hon. Lord Viscount Melville, First Lord Commissioner of the Admiralty.

Lieut.-Gov. and Inspector.—* *Capt.* John Wentworth Loring	4Nov.19	*Preceptor*—Wm. Tait	16Mar.08
1st Lieut.—J. W. Rouse	26July20	*Writing-Master*—John Livesay	20April08
2d Lieut.—Edm. Malone	26Apr.16	*Drawing-Master*—J. C. Schetky	11July11
Clerk—Thomas Skelton	7May16	*French-Master*—Augustine Creuize	10July08
Professor—James Inman, D. D.	16Mar.08	*Dancing-Master*—Jos. Boismaison	14Jan.11
Asst. to Professor—Chas. Blackburn, A.M.	1Nov.11	*Fencing-Master*—Thomas Lane	20April01
1st Mathematical Asst. Peter Mason, B.A.	27Jan.23	*Superintendent*—John Fincham	9Aug.16

WIDOWS' PENSIONS.

Secretary to the Charity for the Relief of Officers' Widows—J. W. Croker, *Esq.*

Assistant—J. H. Hay, Esq.

Paymaster of the Pensions—Edw. Finch Hatton, *Esq.*—Office, No. 10, New-square, Lincoln's Inn.

The Widow of a		per ann.
	Flag Officer	L.120
	Superann. Rear Admiral	100
	Post Capt. 3yrs standing	90
	Post Capt. under 3 years	80
	Commanders	70
	Superann. Commander	60

The Widow of a		per ann.
	Lieutenant	L.50
	Master	40
	Surgeon	40
	Purser	30
	Gunner	25
	Boatswain	25

The Widow of a		per ann.
	Carpenter	L.25
	Second Master of a Yacht or Master of a Naval Vessel Warranted by the Navy Board.	25

Applications for Pensions from this Fund must be addressed to the Secretary of the Admiralty, or made personally at this Office; and Widows receiving Pensions must transmit to him the established Form of Affidavit at the following periods in each Year;—viz. between the 20th and 31st March; 20th and 30th June; 20th and 30th September; 20th and 31st December.

Widows of Officers of the Royal Marines are entitled to the following Pensions. Payable at the Army Pay Office.

The Widow of a		per ann.
	General Officer	L.120
	Colonel	90
	Lieutenant-Colonel	80

The Widow of a		per ann.
	Major	L.70
	Captain	50
	First Lieut. & Surg.	40

The Widow of a		per ann.
	Second Lieutenant & Assist. Surgeon	L.36

Digitized by Google

A List of Officers who have Pensions for Wounds received in the Service.

Vice-Admirals.

†Sir T. B. Thompson*bt*
†Sir Charles Tyler
Frank Sotheron

Captains.

Samuel Arden
†Sir Mich. Seymour *bt.*
Isaac Wolley
Alex. R. Kerr
Henry Hill
David Colby
Francis Douglas
William H. Liard
Gustavus Stupart
Francis Beaubert
Edward S. Clay
Peter Fisher
J. Pasco
John S. Peyton
V. F. Hatton
Manley H. Dixon
George Scott
†Sir Thos Staines
*Wilson Rathborne
†Sir Jah. Brenton
Samuel B. Deecker
*Nesb. J. Willoughby
Edward Stopford
†Sir J. Alex. Gordon
Edward Saurin
†Sir Geo. Collier *bt.*
W. Owen Pell
Matthew Forster
Jos. N. Taylor
*Thomas Usher
*John Phillimore
Kenneth M'Kenzie
* W. H. Mulcaster
Fras. B. Spilsbury
Sir Rob. Mends
*Rowland Money
Geo. Morris
Joseph Packwood
John M'Kerlie
John Allen
John Williams
G. F. Seymour
John Ross
W. B. Dashwood
Lord John Hay
George Tyler

Commanders.

George Luke
George Robinson
J. Douglas (*b*)
Josh. Johnson
Josh. Kneeshaw
J. W. Gabriel
James Grant
J. H. Garrety
William Coote
Henry N. Rowe
E. S. Cotgrave
R. H. Barclay
Ben. Warburton
Wm. James Hughes
Thos. A. Edwards
A. B. Branch
W. C. Dalyell
Richard Moorman
A. W. Thomas
Pascoe Dunn
Thos. Warrand
A. M. Hawkins
Henry Taylor
Aaron Tozer
Joseph Baralgette
Thos. Dickinson
Richard Croker
Rose Henry Fuller
Henry Bourne
George Bignell
H. C. Thompson
J. C. Tullidge
Thomas Gill
George M'Pherson
James Huggins
Charles Beecroft
David M'D. Grant
Wm. Miller
Chas. H. Crooke
Thomas Sanders
Silas T. Hood
M. H. Sweny
James Burton(*b*)
David Peat
T. L. P. Laugharne

Lieutenants

Thos. Williams
Obadiah Newell
George Keenor
Frederick Bedford
Jeremiah Skelton
Francis Collins
John A. Hodgskin
Charles Patriarche
John Ireland
Thomas Carmalt
John Langdon
Daniel Harrington
William Dredge
Edmund Milner
R. D. Pritchard
J. E. Cawkitt
R. Gittins
James Lamont
J. Fitzmaurice
Charles Royer
William Atkins
John Jones (*d*)
Edward K. Foley
George Forder
William Watson
Chas. Hammond
Joseph Arnold
H. H. Budd
T. J. P. Masters
Michael Dwyer
Curtis Reid
Bassett J. Loveless
John H. Sanders
Wm. Oldrey
Thos. Read
Patrick Wallis
Wm. Savage
Geo. Thomas (*b*)
Jas. Grant Stuart
John Hackett
James Neville
Sampson Marshall
Wm. Rivers
Rich. Waller
Wm. Cuppage
G. A. Rix
Chas. Thos. Sutton
Wm. Simkin
John Wood Rouse
Abraham Garland
Christ. James Bell
Edm. John Piper
Reuben Paine
John Mason
Richard Jones
G. C. Greenway
R. R. Marley
Howard Moore
George Hessey
John O'Reilly
Edw. Robinson
Henry Moore
Richard Millett
James Fuller
Thomas Williams
John H. Bond
George Gray
James Spratt
J. H. Bowker
James Foster
C. W. G. Griffin
Gilbert Kennicott
A. S. Symes
Wm. Pearce
R. J. Fayrer
J. H. Moore
Arch. Campbell
G. W. Cumming

Masters.

Murdo Robertson
Richard Hildyard
Robert Duncan
John King
Wm. Main
Thos. W. Griffiths
Richard Johns
Richard Collins

Medical Officers.

Peter Wright
Sir G. Blane, *Bt.*
George Mure
Dr. Thos. Trotter
William Perry
Wm. Pettigrew
Wm. Blamire
Dr. Geo. Macgrath

Purser.

Jn. M. Hoffmeister

ROYAL MARINES.

Lieut.-Colonels.

James Wemyss
Palms Westropp
Edward Nicolls

Major.

John Robyns

Captains.

T. Young (*1*)
Wm. Henry Craig
Robert Hall
William Clements
A. M'Kenzie
C. H. Ballinghall
T. R. Hore
James Short
William Seward
Thomas Peebles

Captain-Lieut.

William Sims

1st. Lieutenants.

Wm. Bourne
John Campbell (*2*)
Charles Rea
Geo. G. Chambers
John Humphreys
Bert. Cahuac
Sam. John Payne
John R. Coryton
Robert John Little
James Jackson
Henry Lewis
Humphrey Moore
Thos. Robt. Pye
John S. Haswell
Bart. Sullivan
Wm. Clarke
A. A. R. Wolrige
Alexander Day
Robert Webb
James Unicke
John Bloomfield

2d. Lieutenants.

Walter Taitt
George Roach
Sam. Prytherch
Edw. J. Blake
Wm. R. Flint

Digitized by Google

ADMIRALTY OFFICE.
10*th* December, 1816.

ABSTRACT of Regulations, on the Subject of Pay, established by the Lords Commissioners of the Admiralty, in obedience to and in pursuance of His late Majesty's Order in Council, dated 25th November, 1816, *to commence from the* 1*st January,* 1817.

I.

THE Sea Pay of all Officers and Men of His Majesty's Navy and Royal Marines, as stated in the Table, is a Nett Pay, without addition or deduction of any kind.

II.

In all cases where Personal Pay is now payable, three fourth parts of the new Nett Pay shall be considered as Personal Pay, and shall be payable accordingly, and all Laws, Regulations, or Instructions now existing, concerning Personal Pay, are to be taken and considered to apply to three fourth parts of the new Nett Pay, and those concerning Compensation are to be taken and considered to apply to the remaining one-fourth part of the new Nett Pay, except as may be hereinafter ordered to the contrary.

III.

Flag Officers or Commodores with Captains under them, when commissioned as Commanders-in Chief, or properly succeeding to such command, shall have a Pay of 3*l.* per diem in lieu of the present Table Money, but this shall be payable only while the Flag or Broad Pendant of the Officer is flying within the actual limits of his station; and on his death or absence shall be paid to the Officer on whom the Command may devolve, provided he be a Flag Officer or a Commodore with a Captain under him.

IV.

Captains who in the death or absence of a Commander-in-Chief are authorized to hoist a distinguishing Pendant, shall receive the Pay of 1*l.* per diem in addition to their Pay as Captains while the Pendant is flying within the limits of the station.

V.

The following Officers shall be permitted to draw Bills for the Amount of three fourths of their Pay, quarterly: Captains, Commanders, Lieutenants commanding, Surgeons.

VI.

The following Officers shall be permitted to draw the whole of their Pay, quarterly: Flag Officers, Lieutenants not Commanding, Officers of Royal Marines*, Physicians of the Fleet, Masters of the Fleet, Chaplains, Secretaries, Assistant Surgeons†.

---

* By a subsequent order, dated 19 Feb. 1820, the Royal Marine Officers are to draw their pay at the precise amount of its daily rate, and by the calendar month.

† This only applies to the case of Assistant Surgeons when they are serving with Surgeons. In small Vessels, where there are no Surgeons, the Assistants can only draw for Pay as Surgeons.

Digitized by Google

VII.

The following Officers shall be permitted to draw the whole of their Pay, half-yearly: Passed Mates, Passed Midshipmen, Secretaries Clerks, Captains Clerks, Schoolmasters.

VIII.

Bills drawn by any Lieutenant of the Ship, Officer of Royal Marines, Master, Chaplain, Secretary, Assistant Surgeon, Clerk, Mate, Midshipman, or Schoolmaster, must be certified by the Purser and approved by the Captain. The Purser shall be held responsible that the said Bill is not for a greater Sum than the Officer had a right to draw for, after any Debt for Slops or Dead Men's Clothes is abated from the Amount of his Wages, for the Period for which the Bill is drawn; and the Captain shall be held responsible, that the Officer so drawing has been borne for Wages during the specified period, and is entitled by these Regulations to draw, and that the Purser has already approved the said Bills.

IX.

Mates and Midshipmen shall be entitled to draw after they shall have passed the Examinations prescribed by the Regulation of the 22d January, 1816, both at the Naval College, and before Three Captains. And no Captain shall approve the Bill of any Mate or Midshipman, who shall not have produced to him Certificates of his having passed both Examinations; for which purpose a duplicate Certificate is to be given him, at the time of passing.

X.

But as Mates and Midshipmen, who had passed the usual Examinations before the 1st March last, or before the Day of the Receipt of the said Regulations on the Foreign Station on which they may be serving, are not by the said Regulations required to pass again at the College; Captains are at liberty to approve the Bills of Mates and Midshipmen, whose Passing Certificates are dated prior to the 1st March last, or to the Day on which the said Regulations were received on the Foreign Station; which date the respective Commanders-in-Chief are to notify herewith to the several Captains.

XI.

The Rates of Pay of Surgeons and Assistant Surgeons, are regulated by His Majesty's Order in Council, of the 23d January, 1805, viz.

Surgeons of Ships in Active Service.

Of this time not more than Three Years, as Hospital Mate, or Assistant Surgeon, shall be allowed.	Under 6 years Service,	10*s.*	per Diem
	After 6 ,,	11	,,
	,, 10 ,,	14	,,
	,, 20 ,,	18	,,
Surgeons of Receiving Ships, Sloops, Convalescent Ships, Prison Ships, and all others (except Hospital Ships) in Harbour Duty.		10	,,
Surgeons of Hospital Ships, unless by length of Service entitled to a superior rate of payment.		15	,,
Assistant Surgeons		6*s.* : 6*d.*	,,

By Command of their Lordships,

J. W. CROKER.

Digitized by Google

TABLE,

Shewing the NETT SEA PAY of the FLAG OFFICERS of His Majesty's Fleet, with the Nett Sea Pay and Number of their *Retinue;* the Number of *Commission, Warrant, Petty,* and *Non-Commissioned Officers;* and the Ratings of every Description both of Seamen and Marines allowed to each Class of His Majesty's Ships, with their Rates of Nett Sea Pay respectively. To commence on the 1st JANUARY, 1817, by Order in Council of the 25th NOVEMBER, 1816.

FLAG PAY.

	£.	s.	d.	
Admiral of the Fleet	6	0	0	SEA PAY per Diem, besides which every Commander in Chief shall receive a further Sum of £3. per Diem, while his Flag shall be flying within the limits of his Station.
Admiral	5	0	0	
Vice Admiral	4	0	0	
Rear Admiral, or Commodore with Captain under him	3	0	0	
Captain of the Fleet				

In Flag Ships all the Lieutenants (including one extra as Flag Lieutenant) are allowed 6d. per Diem in addition to their Pay.

Classes for distribution of Seizures.		£.	s.	d	
II.	Physician of the Fleet of less than 3 Years Service as such	1	1	0	per Diem.
	Physician to the Fleet of more than 3, and less than 10 Years Service	1	11	6	,,
	Physician to the Fleet of more than 10 Years Service	2	2	0	,,
	Master of the Fleet	15	7	0	per Mens.
III.	Secretary to the Admiral of the Fleet	38	7	0	,,
	Secretary to an Admiral, Commander in Chief	30	13	8	,,
	Secretary to a Vice or Rear Admiral, Commander in Chief	23	0	4	,,
	Secretary to a Junior Flag Officer or Commodore	11	10	0	,,
IV.	Two Clerks to Secretaries of Commanders in Chief, each	4	12	0	,,
	One Clerk to Secretaries of Junior Flag Officers or Commodores	3	16	8	,,
	Admiral's Coxswain	2	9	0	,,
VII.	Steward, Cook, Domestics *	1	12	0	,,

* The numbers of these Ratings to be .....

Admiral of the Fleet	12
Admiral	10
Vice Admiral	7
Rear Admiral, or Commodore with Captain under him	5
Captain of the Fleet	3

Classes for Distribution of Seizures in Ships and Sloops.	RANKS and RATINGS.	1st. Rate. No.	1st. Rate. Pay per Mensem.	2nd. Rate. No.	2nd. Rate. Pay per Mensem.	3rd. Rate. No.	3rd. Rate. Pay per Mensem.	4th. Rate. No.	4th. Rate. Pay per Mensem.
			L. s. d.		L. s. d.		L. s. d.		L. s. d.
I.	Captain	1	61 7 4	1	53 14 0	1	46 0 8	1	38 7 0
II.	1st Lieut. if of seven years standing	8	11 10 0	7	11 10 0	6	11 10 0		
	All others		9 4 0		9 4 0		9 4 0	5	9 4 0
	Master	1	15 0 8	1	12 5 4	1	11 10 0	1	10 14 8
III.	2d Master	1	5 7 4	1	5 7 4	1	5 7 4	1	5 7 4
	Chaplain	1	12 5 4	1	12 5 4	1	12 5 4	1	12 5 4
	Purser	1	5 7 4	1	4 12 0	1	4 12 0	1	4 4 4
	Surgeon, for Pay see separate Regulations	1		1		1		1	
	Gunner	1		1		1		1	
	Boatswain	1	7 13 4	1	6 18 0	1	6 2 8	1	7 4
	Carpenter, with 7s. per Mensem additional for Tools in every rate	1		1		1		1	
	Master's Mate, if passed	6	4 12 0	4	4 4 4	3	4 4 4	2	3 16 8
	Do. if not passed		3 16 8		3 9 0		3 1 4		2 13 8
IV.	Midshipman, if passed	24	3 16 8	20	3 9 0	16	3 9 0	10	3 1 4
	Midshipman, not passed		2 13 8		2 6 0		2 6 0		1 18 4
	Assistant Surgeon, for Pay see separate Regulations	3		3		2		2	
	Clerk	1	4 12 0	1	4 4 0	1	4 4 4	1	3 16 8
	Schoolmaster	1		1		1		1	
	Master at Arms	1		1		1		1	
	Armourer	1		1		1		1	
	Caulker	1		1		1		1	
	Rope Maker	1	2 10 0	1	2 8 0	1	2 6 0	1	2 4 0
	Sail Maker	1		1		1		1	
	Carpenter's Mate, with 7s. per Mensem additional for Tools in every rate	2		2		2		2	
	Gunner's Mate	5		4		3		2	
	Boatswain's Mate	8		7		6		4	
	Ship's Corporal	2		2		2		2	
	Quarter Master	12		12		9		6	
	Captain's Coxswain	1	2 4 0	1	2 3 0	1	2 1 0	1	1 19 0
	Coxswain of the Launch	1		1		1		1	
	Coxswain of the Pinnace	1		1		1			
	Yeoman of the Signals	1		1		1		1	
	Captain of the Hold	1		1		1		1	
	Captain of the Forecastle	3		3		2		2	
V.	Cooper	1	2 4 0	1	2 3 0	1	2 1 0	1	1 19 0
	Armourer's Mate	2		2		2		1	
	Caulker's Mate	1		1		1		1	
	Sailmaker's Mate	1		1		1		1	
	Captain of the Foretop	3	1 19 0	3	1 18 0	3	1 17 0	2	1 16 0
	Captain of the Maintop	3		3		3		2	
	Captain of the Afterguard	3		3		3		2	
	Captain of the Mast	3		3		3		2	
	Ship's Cook	1	2 11 6	1	2 11 6	1	2 11 6	1	2 11 6

Digitized by Google

5th Rate.		6th Rate.		Sloops.				Bombs.		Gun Brigs.		Schooners and Cutters.		Classes for Distribution of Seamen in Brigs, Schooners, and Cutters.
				100 Men and upwards.		Under 100 Men.								
No.	Pay per Mensem.	No.	Pay per Mensem.	No.	Pay per Mensem.	No.	Pay per Mensem.	No.	Pay per Mensem.	No.	Pay per Mensem.	No.	Pay per Mensem.	
	L. s. d.		L. s. d.		L. s. d.		L. s. d.		L. s. d.		L. s. d.		L. s. d.	
1	30 13 8	1	26 17 0	1	23 0 4	1	23 0 4	1	23 0 4					
4	9 4 0	3	9 4 0	2	9 4 0	2	9 4 0	2	9 4 0	1	11 10 0	1	11 10 0	I.
1	9 4 0	1	8 8 8	1	7 13 4	1	7 13 4	1	7 13 4	1	7 13 4	1	7 13 4	II.
1	4 12 0	1	4 12 0											
1	12 5 4	1	12 5 4											
1	4 4 4	1	3 16 8	1	3 16 8	1	3 16 8	1	3 16 8					
1		1		1		1		1						
1		1		1		1		1						
1	4 15 8	1	4 12 0	1	4 12 0	1	4 12 0	1	4 12 0					
1		1		1		1		1						
2	3 9 0	2	3 9 0	1	3 9 0	1	3 9 0	1	3 9 0	1	3 9 0	1	3 9 0	
	2 13 8	2	2 13 8		2 13 8		2 13 8		2 13 8		2 13 8		2 13 8	
8	3 1 4	6	3 1 4	2	3 1 4	2	3 1 4	2	3 1 4	1	3 1 4	1	3 1 4	III.
	1 18 4		1 18 4		1 18 4		1 18 4		1 18 4		1 18 4		1 18 4	
1		1		1		1		1		1		1		
1	3 9 0	1	3 9 0		3 9 3	1	3 9 0	1	3 9 0	1	3 9 0	1	3 9 0	
1		1												
1		1		1		1		1						
1	2 2 0	1	2 0 0	1	1 19 0	1	1 19 0	1	1 19 0	1	1 19 0	1	1 19 0	
2										1		1		
2		1		1		1		1		1		1		
3		2		2		2		1		1		1		
2		2		2		2		1		1		1		
1		1		1		1		1						
3		3		3		2		2		1		1		
1	1 17 0	1	1 15 0	1	1 15 0	1	1 15 0	1	1 15 0	1	1 15 0	1	1 15 0	IV.
1														
1														
2		2		2		1		1						
1		1		1		1		1						
1	1 17 0	1	1 15 0	1	1 15 0	1	1 15 0	1	1 15 0	1	1 15 0	1	1 15 0	
1		1												
2		2		2		1		1						
2	1 15 0	2	1 14 0	2	1 14 0	1	1 14 0	1	1 14 0					V
1		1		1										
2		2												
	2 11 6	1	2 1 6	1	2 10 6	1	2 1 6	1	2 9 6	1	2 10 6	1	2 10 6	

Digitized by Google

Classes for Distribution of Seizures in Ships and Sloops.	RANKS and RATINGS.	1st. Rate. No.	1st. Rate. Pay per Mensem.	2d. Rate. No.	2d. Rate. Pay per Mensem.	3rd. Rate. No.	3rd. Rate. Pay per Mensem.	4th. Rate. No.	4th. Rate. Pay per Mensem.	5th. Rate. No.	5th. Rate. Pay per Mensem.
			L. s. d.		*L. s. d.*		*L. s. d.*		*L. s. d.*		*L. s. d.*
VI.	Volunteer 1st Class	8	1 0 0	7	1 0 0	6	1 0 0	4	1 0 0	4	1 0 0
	Gunner's Crew	25		22		20		13		10	
	Carpenter's Crew, with 7*s.* per Mensem additional for Tools in every rate	18	1 14 0	16	1 14 0	14	1 14 0	12	1 14 0	8	1 14 0
	Sailmaker's Crew	2		2		2		2		1	
	Cooper's Crew	2		2		2		2		1	
VII.	Able Seaman										
	Gunner's Yeoman										
	Boatswain's Yeoman		*L*1. 12*s.* in all Rates.								
	Carpenter's Yeoman										
	Ordinary Seaman										
	Cook's Mate		*L*1. 4*s.* in all Rates.								
	Barber										
	Purser's Steward in Vessels in which a Purser is allowed						The numbers included in these ratings are in				
	Captain's Steward		*L*1. 12*s.* in all Rates.								
	Captain's Cook										
	Ward or Gun-room Steward										
	Ward or Gun-room Cook										
	Steward's Mate		*L*1. 1*s.* in all Rates.								
	Landman										
VIII.	Boy 2nd Class	13	0 12 3	12	0 12 3	10	0 12 3	7	0 12 3	6	0 12 3
	Ditto 3rd Class	18	0 10 9	17	0 10 9	16	0 10 9	11	0 10 9	00	0 10 9
	Widows' Men	9	1 12 0	7	1 12 0	6	1 12 0	5	1 12 0	3	1 12 0
	Total	207		188		166		128		106	

PRESENT RATINGS OF SHIPS.

Ships of the 1st Rate, include all of Three Decks.
2nd Rate, include those of 80 Guns and upwards.
3rd Rate, those of 70 and less than 80 Guns.
4th Rate, those of 50 and less than 70 Guns.
5th Rate, those of 36 and less than 50 Guns.
6th Rate, those of 24 and less than 36 Guns.

Digitized by Google

6th. Rate.		Sloops. 100 Men and upwards.		Sloops. Under 100 Men.		Bombs.		Gun Brigs.		Schooners and Cutters.		Classes for Distribution of Seizures in Brigs, Schooners, and Cutters.
No.	Pay per Mensem.	No.	Pay per Mensem	No.	Pay per Mensem.	No.	Pay per Me. sem.	No.	Pay per Mensem.	No.	Pay per Mensem.	
	L. s. d.		*L. s. d.*		*L. s. d.*		*L. s. d.*		*L. s. d.*		*L. s. d.*	
3	1 0 0	3	1 0 0	2	1 0 0							
5		6		4		1	1 14 0	2	1 14 0	2	1 14 0	
6	1 14 0	4	1 14 0	2	1 0							
1		1		1								
1		1										VI.
	1st Rates	1st Class.... 533	2d Class.... 483	3d Class.... 433								
	2d Rates.....	1st Class.... 362	2d Class.... 312									
	3d Rates.....	1st Class.... 339	2d Class.... 309									
	4th Rates	1st Class.... 264	2d Class.... 164									
	5th Rates	1st Class.... 144	2d Class.... 124									
	6th Rates.....	1st Class.... 63	2d Class.... 33	3d Class.... 13								
	Sloops, Brigs, &c.	1st Class.... 80	2d Class.... 40	3d Class.... 35	4th Class.... 6	5th Class .. 0	0					VII.
	Making the total War Complement of	900	850	800	700	650	600	450	350	300	280	175	145	125	135	125	95	75	60	50		
5	0 12 3	4	0 12 3	2	0 12 3	1	0 12 3	1	0 12 3	1	0 12 3	
9	0 10 9	6	0 10 9	2	0 17 9	5	0 10 9	2	0 10 9	2	0 10 9	VIII.
2	1 12 0	1	1 12 0	1	1 12 0	1	1 12 0					
17		65		47		34		18		16		

Digitized by Google

ROYAL MARINES.—*Nett Sea Pay from Jan.* 1820.

Classes for Distribution of Seizures in Ships and Sloops.	Ranks and Ratings.	No. in each Rate. 1st Rate.	2d Rate.	3rd Rate.	4th Rate.	5th Rate.	6th Rate.	Sloops, 100 Men and upwards.	Ditto, under 100 Men.	Bombs.	Gun Brigs.	Schooners and Cutters.	Pay of Marines in all Rates.	Pay of Marine Artillery.
II.	Captain	1	1	1	1	..	..	..	..	..	..	..	14 14 0	15 8 0
	„ if Brevet Major												17 10 0	18 4 0
III.	1st Lieutenant after 7 years	3	3	2	1	2	1	..	..	1	..	..	10 10 0	10 19 4
	„ under 7 years												9 2 0	9 11 4
	2d Lieutenant												7 7 0	7 16 4
IV.	Serjeant	4	3	3	2	2	1	1	1	1	1	1	1 18 1	2 10 8
	„ if Colour Serjeant												2 13 1	3 4 8
V.	Corporal after 14 years	4	3	3	2	1	1	1	1	1	1	1	1 10 1	2 6 0
	„ from 7 to 14 years												1 7 9	2 3 8
	„ under 7 years												1 5 5	2 1 4
VI.	Drummer	2	2	2	1	1	1	1	..	..	..	..	1 1 4	1 2 8
	Bombardier after 14 years	..	..	..	..	..	..	..	..	1	..	..	..	2 2 0
	„ from 7 to 14 years													1 19 8
	„ under 7 years													1 17 4
	Private or Gunner after 14 years	146	138	114	53	44	21	17	10	10	10	10	1 2 1	1 6 10
	„ from 7 to 14 years												0 19 9	1 4 6
	„ under 7 years												0 17 5	1 2 2
	Total Marines	160	150	125	60	50	25	20	12	14	12	12		

RATES OF HALF PAY

At present established for the NAVY *and* MARINES.

	Per Diem.
Flag Officers.	
Admiral of the Fleet	*L.*3 3 0
Admirals	2 2 0
Vice Admirals	1 12 6
Rear Ditto	1 5 0
Captains.	
To each of the first 100 as they stand on the general List of Officers in Seniority	0 14 6
To each of the next 150	0 12 6
To the rest	0 10 6
Commanders.	
To each of the first 150 on the List	0 10 0
To the remainder	0 8 6
Lieutenants.	
To each of the first 300 on the List	0 7 0
To each of the next 700	0 6 0
To the remainder	0 5 0
Royal Marines.	
Colonels	0 14 6
Lieutenant Colonels	0 11 0
Majors	0 9 6
Captains	0 7 0
First Lieutenants of 7 Years standing	0 4 6
The rest	0 4 0
Second Lieutenants	0 3 0
Masters.	
To the first 100 on the List (being qualified for first or second rates)	0 7 0
To the next 200 (being qualified for third or fourth rates)	0 6 0

	Per Diem.
The remainder having served 5 Years in the Navy, 2 of which as acting or second Master, or as Master's Mate or Midshipman	*L.*0 5 0
Medical Officers.	
Physicians—After 10 Years Service	1 1 0
„ 3 Years	0 15 0
Under that time	0 10 6
Surgeons.	
Six Years Service	0 5 0
Under that time	0 5 0
Assistant Surgeons	
Three Years Service	0 3 0
Two Years	0 2 6
Dispensers	0 5 0
Chaplains.	
After eight Years Service at Sea, or ten in Harbour	0 5 0
For less Service, not under 3 Years	a proportion of the above.
For each Year's longer Service than ten Years, 6*d.* per diem additional till it reach	0 10 0
Pursers.	
To the first 100 on the List	0 5 0
„ next 200 „	0 4 0
The remainder	0 3 0

Payable Quarterly.

Digitized by Google

HALF-PAY OF NAVAL OFFICERS.

Navy-Office, [illegible]

THE Principal Officers and Commissioners of His Majesty's Navy do hereby give Notice, That in pursuance of His Royal Highness the Prince Regent's Order in Council, dated the [illegible] for permitting Half-Pay to be received by Naval Officers holding [illegible] ments, the Emoluments of which do not exceed the said Half-Pay more than in the proportions mentioned in the said Order, this Admiralty-Office has caused [illegible] the following Forms of Affidavit which will be required to be [illegible] to the payment of their Half-Pay, whether such Officers [illegible] hold any Civil Employment:—

AFFIDAVIT No. I.—*Form of Affidavit to be made by Naval Officers holding Civil Employments exceeding Three and not exceeding Four Times the amount of the highest Rate of Half-Pay of their Rank.*

I [illegible] do swear, that the Emolument of the Office of [illegible] in the Office of [illegible] and the Office of [illegible] in the Office of [illegible] do not exceed Four Times the amount of the highest Rate of Half-Pay of my Rank in the Royal Navy.

* Here specify the Civil Place or Employment.

† Here state how many times the amount of half-pay allowed in the rank in virtue of which the Officer receives half-pay.

The Officer to sign his Name here, together with his Rank and Profession.

Sworn before me, at [illegible] this [illegible] day of [illegible]

The Magistrate to sign his Name here.

AFFIDAVIT No. II.—*Form of Affidavit to be made by Naval Officers holding Civil Employments not exceeding Three Times the amount of the highest Rate of Half-Pay of their Rank.*

I [illegible] do swear, that the Emolument of the Office of [illegible] in the Office of [illegible] and the Office of [illegible] in the Office of [illegible] do not exceed Three Times the amount of the highest Rate of Half-Pay of my Rank in the Royal Navy.

* Here specify the Civil Appointment or Place.

† Here state the annual amount Three times the highest rate of half-pay attached to the Rank, in virtue of which the Officer receives half-pay.

The Officer to sign his Name here, together with his Rank and Profession.

Sworn before me, at [illegible] this [illegible] day of [illegible]

The Magistrate to sign his Name here.

AFFIDAVIT No. III.—*Form of Affidavit to be made by Naval Officers holding no Civil Employment.*

I [illegible] do swear, that I am [illegible] and that I have not, nor will, to the best of my Knowledge and Belief, on the [illegible] day of [illegible] and the [illegible] day of [illegible] have any Employment of Profit, in any Naval Department under the Crown, nor any Civil Place or Employment of Profit under the Crown.

The Officer to sign his Name here, together with his Rank and Profession.

Sworn before me, at [illegible] this [illegible] day of [illegible]

The Magistrate to sign his Name here.

Digitized by Google

ROYAL MARINES.—*Nett Sea Pay from Jan.* 1820.

Classes for Distribution of Services in Ships and Sloops.	Ranks and Ratings.	No. in each Rate. 1st Rate.	2d Rate.	3d Rate.	4th Rate.	5th Rate.	6th Rate.	Sloops, 100 Men and upwards.	Ditto, under 100 Men.	Bombs.	Gun Brigs.	Schooners and Cutters.	Pay of Marines in all Rates.	Pay of Marine Artillery.
II.	Captain	1	1	1	1	..	..	..	..	..	..	..	14 14 0	15 8 0
	,, if Brevet Major												17 10 0	13 4 0
III.	1st Lieutenant after 7 years	3	3	2	1	2	1	..	..	1	..	..	10 10 0	10 19 4
	,, under 7 years												9 2 0	9 11 4
	2d Lieutenant												7 7 0	7 16 4
IV.	Serjeant	4	3	3	2	2	1	1	1	1	1	1	1 18 1	2 10 8
	,, if Colour Serjeant												2 12 1	3 4 8
V.	Corporal after 14 years	4	3	3	2	1	1	1	1	1	1	1	1 10 1	2 6 0
	,, from 7 to 14 years												1 7 9	2 3 8
	,, under 7 years												1 5 5	2 1 4
VI.	Drummer	2	2	2	1	1	1	1	1	..	..	..	1 1 4	1 3 8
	Bombardier after 14 years	..	..	..	..	..	..	..	..	1	..	..	..	2 2 0
	,, from 7 to 14 years													1 19 8
	,, under 7 years													1 17 4
	Private or Gunner after 14 years	146	138	114	53	44	21	17	10	10	10	10	1 2 1	1 6 10
	,, from 7 to 14 years												0 19 9	1 4 6
	,, under 7 years												0 17 5	1 2 2
	Total Marines	160	150	125	60	50	25	20	12	14	12	12		

RATES OF HALF PAY

At present established for the NAVY *and* MARINES.

	Per Diem.
Flag Officers.	
Admiral of the Fleet	£.3 3 0
Admirals	2 2 0
Vice Admirals	1 12 6
Rear Ditto	1 5 0
Captains.	
To each of the first 100 as they stand on the general List of Officers in Seniority	0 14 6
To each of the next 150	0 12 6
To the rest	0 10 6
Commanders.	
To each of the first 150 on the List	0 10 0
To the remainder	0 8 6
Lieutenants.	
To each of the first 300 on the List	0 7 0
To each of the next 700	0 6 0
To the remainder	0 5 0
Royal Marines.	
Colonels	0 14 6
Lieutenant Colonels	0 11 0
Majors	0 9 6
Captains	0 7 0
First Lieutenants of 7 Years standing	0 4 6
The rest	0 4 0
Second Lieutenants	0 3 0
Masters.	
To the first 100 on the List (being qualified for first or second rates)	0 7 0
To the next 200 (being qualified for third or fourth rates)	0 6 0
The remainder having served 5 Years in the Navy, 2 of which as acting or second Master, or as Master's Mate or Midshipman	£.0 5 0
Medical Officers.	
Physicians—After 10 Years Service	1 1 0
,, 3 Years	0 15 0
Under that time	0 10 6
Surgeons.	
Six Years Service	0 8 0
Under that time	0 5 0
Assistant Surgeons	
Three Years Service	0 3 0
Two Years	0 2 0
Dispensers	0 5 0
Chaplains.	
After eight Years Service at Sea, or ten in Harbour	0 5 0
For less Service, not under 3 Years	a proportion of the above.
For each Year's longer Service than ten Years, 6d. per diem additional till it reach	0 10 0
Pursers.	
To the first 100 on the List	0 5 0
,, next 200 ,,	0 4 0
The remainder	0 3 0

Payable Quarterly.

Digitized by Google

HALF-PAY OF NAVAL OFFICERS.

Navy-Office, 16th September 1819.

THE Principal Officers and Commissioners of His Majesty's Navy do hereby give Notice, That in pursuance of His Royal Highness the Prince Regent's Order in Council, dated the 30th July last, for permitting Half-Pay to be received by Naval Officers holding Civil Employments, the Emoluments of which do not exceed the said Half-Pay more than in the proportions mentioned in the Advertisement, dated Admiralty-Office, the said 30th of July, the following are the respective Forms of Affidavit which will, in future, be required of Officers, prior to the payment of their Half-Pay, whether such Officers do, or do not hold any Civil Employment:—

AFFIDAVIT No. I.—*Form of Affidavit for Naval Officers holding Civil Employments exceeding Three and not amounting to Four Times the amount of the highest Rate of Half-Pay of their Rank.*

I do swear, that I had not between the day of and the day of any Naval Place, or any Employment of Profit in any Naval Department under His Majesty, nor any Civil Place or Employment of Profit under His Majesty, except* and that the net annual Emoluments of the said Place or Employment do not exceed, together with the portion of my Half-pay now claimed by me†

The Officer to sign his Name here, together with his Place of Residence.

Sworn before me, at this day of

The Magistrate to sign his Name here.

* Here specify the Civil Place or Employment.

† Here state four times the amount of half-pay attached to the rank, in virtue of which the Officer receives half-pay.

AFFIDAVIT No. II.—*Form of Affidavit for Naval Officers holding Civil Employments, not exceeding Three Times the amount of the highest Rate of Half-Pay of their Rank.*

I do swear, that I had not between the day of and the day of any Naval Place, or any Employment of Profit, in any Naval Department under His Majesty, nor any Civil Place or Employment of Profit under His Majesty except* and that the net annual Emoluments of the said Place or Employment do not exceed†

The Officer to sign his Name here, together with his Place of Residence.

Sworn before me, at this day of

The Magistrate to sign his Name here.

* Here specify the Civil Appointment or Place.

† Here state the annual amount of three times the highest rate of half-pay attached to the rank, in virtue of which the Officer receives half-pay.

AFFIDAVIT No. III.—*Form of Affidavit for Naval Officers not holding any Civil Employment.*

I do swear, that I had not between the day of and the day of any Naval Place, or any Employment of Profit, in any Naval Department under His Majesty, nor any Civil Place or Employment of Profit under His Majesty

The Officer to sign his Name here, together with his Place of Residence.

Sworn before me, at this day of

The Magistrate to sign his Name here.

Digitized by Google

HALF-PAY OF ROYAL MARINES.

AFFIDAVIT No. I.—*Form of Affidavit for Officers of the Royal Marines holding Civil Employments exceeding Three and not amounting to Four Times the amount of the highest Rate of Half-Pay of their Rank.*

I do swear, that I had not between the day of and the day of any Military Place, or any Employment of Profit, in any Military Department, under His Majesty, besides *

* Here specify the Military Commission, or employment on the Staff, or in the Garrisons, or in the Colonies.

nor any Civil Place, or Employment of Profit, under His Majesty, except †

† Here specify the Civil Place or Employment.

and that the net emoluments received, or to be received, by me in respect of ‡

‡ Here repeat the Civil Place or Employment.

from the day of to the day of together with the portion of my half-pay, now claimed by me, do not exceed §

§ Here state four times the amount of the highest rate of half-pay, attached to the rank in virtue of which the half-pay is claimed.

The Officer to sign his Name here, together with his place of Residence.

Sworn before me at

this day of 18 .

The Magistrate to sign his Name here.

N. B. To be sworn always on or after the 31st March, 30th June, 30th September, and 31st December of every Year.—No Alteration, Erasure, or Interlining will be admitted.

AFFIDAVIT No. II.—*Form of Affidavit for Officers of the Royal Marines holding Civil Employments, not exceeding Three Times the amount of the highest Rate of Half-Pay of their Rank.*

I do swear, that I had not between the day of and the day of any Military Place, or any Employment of Profit, in any Military Department, under His Majesty, besides *

* Here specify the Military Commission, or employment on the Staff, or in Garrisons, or in the Colonies.

nor any Civil Place, or Employment of Profit, under His Majesty, except †

† Here specify the Civil Place or Employment.

and that the net annual emoluments of ‡

‡ Here repeat the Civil Place or Employment.

do not exceed §

§ Here state the Annual amount of three times the highest rate of half-pay attached to the rank, in virtue of which the Officer receives half-pay.

The Officer to sign his Name here, together with his place of Residence.

Sworn before me at

this day of 18 .

The Magistrate to sign his Name here.

N. B. To be sworn always on or after the 31st March, 30th June, 30th September, and 31st December of every Year.—No Alteration, Erasure, or Interlining will be admitted.

AFFIADVIT No. III.—*Form of Affidavit for Officers of the Royal Marines not holding any Civil Employment.*

appeared personally before me, and made Oath, that he had not, during any part of the Period from of 18 , to of 18 , both days inclusive, any other Place or Employment of Profit, Civil or Military, under His Britannic Majesty, or in the service of any other Government, besides the Allowance granted to him by His Britannic Majesty as a Reduced of Royal Marines.

The Officer to sign his Name here, together with his place of Residence.

Sworn before me at this day of 18 .

The Magistrate to sign his Name here.

N. B. To be sworn always on or after the 31st March, 30th June, 30th September, and 31st December of every Year.—No Alteration, Erasure, or Interlining will be admitted.

PROCLAMATION

RESPECTING THE

CONVEYANCE OF PUBLIC AND PRIVATE TREASURE.

By His Royal Highness the Prince of Wales, Regent of the United Kingdom of Great Britain and Ireland, in the Name and on the Behalf of His Majesty.

A PROCLAMATION.

GEORGE P. R.

WHEREAS by an Act passed in the Fifty-ninth Year of the Reign of His present Majesty, Cap. 25, intituled, *An Act to enable His Majesty to fix a Rate, and direct the Disposal of Freight-Money, for the Conveyance of Specie and Jewels on board His Majesty's Ships and Vessels*, it is enacted, That from and after the Eighth Day of *April* One thousand eight hundred and nineteen, all Freight Money to be paid for the Conveyance on board any of the Ships and Vessels of His Majesty, His Heirs and Successors, of Gold, Silver and Jewels, or of any other Article which may be by special Order received on board the said Ships and Vessels, and for which Freight shall be payable, shall be paid at such Rate, and distributed and applied for such Purposes, and divided to and amongst such Persons, in such Proportions, and after such Manner, as His Majesty, His Heirs and Successors, shall from time to time think fit to order and direct by any Proclamation or Proclamations to be issued for that Purpose; and that no Freight-Money or Reward shall hereafter be demanded, paid, received, or detained by, to, or for the use or on account of any Person or Persons, for the Conveyance on board of any of the Ships and Vessels of His Majesty, His Heirs or Successors, of any Gold, Silver, or Jewels, or

Digitized by Google

any other Article which may be by special Order received on board the said Ship or Vessel, and for which Freight shall be payable, other than for the purposes, and by the Person or Persons, in the Proportion, at the Rates, and in the Manner so to be paid and allowed by Proclamation or Proclamations; and that all Bargains, Contracts, Covenants, and Agreements made or entered into for the Payment of any Freight-Money, for or in the Name or on the account of Freight for the Conveyance of Gold, Silver, or Jewels, or other Articles as aforesaid, on board of any of His Majesty's Ships or Vessels, at any Rate, or for any other Purpose, or by or to any other Person or Persons, or in any other Manner or Proportions than as aforesaid, shall be and the same are hereby declared to be utterly void: We do therefore, in pursuance of the Powers so vested in His Majesty, His Heirs and Successors, by this Our Royal Proclamation, in the Name and on the Behalf of His Majesty, and by and with the Advice of His Majesty's Privy Council, think proper to order and direct, and We do hereby order and direct, That all Gold, Silver, and Jewels, or other Articles received as Treasure by special Order, conveyed in His Majesty's Ships and Vessels, in the Care and Charge of the Captain or Officer commanding such Ship or Vessel, shall be liable to the Payment of Freight, whether such Treasure belong to the Crown or to other Parties.

That on the Delivery of any Gold, Silver, or Jewels, or other Articles as aforesaid, laden on board of any of His Majesty's Ships or Vessels, for which Freight may or shall be payable as aforesaid, or according to the Provisions and Directions herein-after contained, a Receipt or Bill of Lading, or Receipts or Bills of Lading, shall be made and signed by the Captain or Officer commanding such Ship or Vessel, describing the Quantity or Value of such Gold, Silver, Jewels, or other Articles as aforesaid, and the Terms on and Extent to which such Captain or Officer commanding such Ship or Vessel so receiving the said Gold, Silver, or Jewels, or other Articles, on board his said Ship or Vessel, shall be liable or responsible for the same, in case of Loss or Damage thereof to which by Law he might be liable, in Form or to the Effect following:

[*Here insert Bill of Lading in the usual Form.*]

And it is hereby stipulated and agreed between the said and the Shipper and Owners and Consignees of the said that in case of Loss or Damage happening to the said Gold, Silver, Jewels, or other Articles as aforesaid, the Captain or Officer commanding such Ship or Vessel as aforesaid shall not be holden liable or responsible for more than Three Fourths of the Amount of such Loss or Damage.

That the Rates at which Freight shall be paid for Public and for Private Treasure respectively, and in Peace or War respectively, and for different Voyages, shall be as follows; *viz.*

Digitized by Google

	For Treasure belonging to the Crown.	For Treasure belonging to other Parties.	
		Peace.	War.
Between any Two Ports in *Europe* on this Side *Gibraltar* (*Gibraltar* included), and including also the *Azores*, *Madeira*, or *Canaries* ..... Between any Two Ports on the same Foreign Station, the navigable Distance between which shall not exceed Six hundred Leagues; the *Mediterranean* Sea, *Gibraltar* included, being considered as one Foreign Station	$\frac{3}{4}$	$1\frac{1}{2}$	2 *per Cent.*
Between any Port in *Europe* out of the *Mediterranean*, and any Port in the *Mediterranean* beyond *Gibraltar*, or any Port on the West Coast of *Africa*, including *Simon's Bay*, or any Port on the East Side of *America*, North or South, or the *West India* or other Islands on the *American* Coast, including *Bermuda* and *Newfoundland*; or between any Two Ports in the same Foreign Station, the nearest navigable Distance between which shall exceed Six hundred Leagues; or between any Two Ports on different Stations not otherwise ordered	1	2	$2\frac{1}{2}$ *per Cent.*
Between any Port in the *European* or *Atlantic* Seas, North of the *Equator*, and any Port beyond the *Cape of Good Hope* or *Cape Horn*	1	$2\frac{1}{2}$	3 *per Cent*

That in case of any Difference on any Question arising out of the above Scale, or omitted in the said Scale, the Lords Commissioners of the Admiralty shall have Authority to decide what the Freight shall be

Digitized by Google

under the said Scale, or adhering as nearly as possible, in Cases not specified, to the Spirit and Principles of the said Scale.

That on the Shipment of Gold, Silver, or Jewels, or other Articles received on board as Treasure by special Order, the Rate of Freight *per Centum*, according to the above Scale, shall be endorsed on the Bill or Bills of Lading, or Receipt or Receipts of the Officer receiving the Charge thereof, such Endorsement or Endorsements to be signed by the said Officer; but in case of any Difference of Opinion Abroad, or when immediate Reference cannot be had to the Lords of the Admiralty, it may be expressed, "at such Rate as the Lords Commissioners of the Admiralty shall decide."

When Treasure belonging to the Crown shall be shipped in any of His Majesty's Ships or Vessels with a Commissary or Conductor specially charged with the Care thereof, the Officer commanding such Ship or Vessel shall not be required to give any Receipt, nor to sign any Bill of Lading, and such Officer shall not receive any Freight on account thereof, nor be liable to make good any Loss or Damage which may happen to the same.

That the Lords Commissioners of the Admiralty shall have Authority to direct at what Time, and for what Time, and within what Limits, the War Freights shall be payable on Private Treasure received by Special Order.

And We do hereby further order and direct, That the whole Amount of the said Freight, when received, shall be divided into Four Parts, and distributed as follows, subject to the Proviso herein-after mentioned; One Fourth to the Admiral or Admirals, if more than One on the Station or in the Sqadron to which the Ship receiving Treasure on board may belong; Two Fourths to the Captain or Officer commanding such Ship or Vessel, who shall give his Receipt or sign the Bill of Lading for the Treasure; and One Fourth to Greenwich Hospital, for the Use of that Institution.

That when there shall be more than One Flag Officer on a Station, the said One Fourth Part shall be divided and distributed amongst the several Flag Officers on the Station in the following Proportions, *viz.*

If there be but Two Flag Officers, the Chief shall have Two Third Parts of the said One Fourth, and the other shall have the remaining Third Part; but if the Number of Flag Officers be more than Two, the Chief shall have only One Half, and the other Half shall be equally divided amongst the Junior Flag Officers; but if there be no Flag Officer on the Station, or that the Ship or Vessel be not under the Orders of a Flag Officer, then that the Captain or Officer commanding the Ship or Vessel shall have Three Fourths, and Greenwich Hospital One Fourth.

Provided that such Admiral or Admirals shall not be entitled to claim his or their respective Share or Shares in such Freight Money, otherwise than on Condition that he or they shall, before the Gold, Silver, Jewels, Treasure, or other Articles as aforesaid, shall be put on board such Ship or Vessel, have respectively given Notice in Writing to the Captain or Officer commanding such Ship or Vessel, or his

Digitized by Google

Agent, or have entered or caused to be entered in a Public Order Book on board the Ship of the Commander in Chief, or the Senior Flag Officer commanding on the Station or in the Squadron to which such Vessel belongs; or in case of a Junior Flag Officer absent from the Commander in Chief, unless such Junior Flag Officer shall have notified under his Hand to the Commander in Chief, to be entered in the said Order Book, an Engagement in Writing in Form or to the Effect following:

I, *A. B.* am desirous of partaking in the Advantages, with the Risks attendant thereon, arising out of the Conveyance of Freight of Treasure in any of the Ships or Vessels in the Squadron, [*or, in the particular Ship, as the Case may be*]; And I hereby engage to make good to the Captain or Captains, Officer or Officers commanding such Ships or Vessels respectively [*or*, Ship or Vessel, *as the Case may be*], such Part of any Loss or Damage for which he or they may be liable in respect to the Gold, Silver, Treasure, or other Articles so carried on Freight, and which he or they respectively shall have actually paid and satisfied, as shall be in proportion to the Share or Interest in the said Freight Money to which I may be entitled:

And that such Share or Shares of the Admiral or Admirals as aforesaid, to which he or they shall not be entitled on the Conditions herein-before expressed, shall go and belong to the Captain or Officer commanding the Ship or Vessel in which the Gold, Silver, Treasure, or other Articles shall be carried on Freight as aforesaid.

That in the Event of Loss or Damage happening to the Gold, Silver, Jewels, or other Articles so received on Freight, exceeding the total Freight Money, Greenwich Hospital shall not be entitled to receive any Sum on account of such Freight; and in Cases in which the Loss may not amount to the Whole of the Freight Money, Greenwich Hospital shall be entitled only to its Proportion of the Balance of Freight Money over and above such Loss or Damage.

That Commodores, with Captains under them, and Captains of the Fleet, are to be considered, agreeably to the Rules of the Service, as Flag Officers; and Commodores, without Captains under them, shall, with respect to Freight, be also considered as Flag Officers when in the Command of a Station.

That when the Captain or Commander, or his Agent, shall have received the Freight, he shall pay over to the Senior Flag Officer and to the Treasurer of Greenwich Hospital, without Delay, their respective Shares, and the Captain shall be held responsible to both for any Loss which may occur through his Neglect or Delay in receiving or paying the same; but if there be any Question or Difficulty as to the Payment, he is to apprize the Senior Flag Officer and the Treasurer of Greenwich Hospital respectively of the Causes of such Delay.

That the Captain or Officer commanding, on receiving any Treasure on board any of His Majesty's Ships or Vessels, shall transmit to the Senior Flag Officer, when such Captain or Officer commanding shall be under a Flag Officer, and in every Case to the Treasurer of Green-

Digitized by Google

wich Hospital, and to the Secretary of the Admiralty, a Return of the Amount of such Treasure, and of the Freight paid or to be paid thereon.

That when the Treasure shall, during the Voyage, be transhipped into One or more Ships, the Freight shall be divided, *pro rata itineris*, among the Admirals and Captains who may be entitled to share therein, according to the Services performed by the different Ships respectively: and if any Difficulty or Dispute shall arise respecting such Division or Distribution, any Party interested therein may refer the same to the Lords Commissioners of the Admiralty; and the Decision or Orders of the Lords Commissioners of the Admiralty, or any Three of them, as to such Division or Distribution, shall be final and conclusive thereon.

That, in order to prevent any Doubt or Misunderstanding as to the Rate or Distribution of Freight on Gold, Silver, Jewels, or other Articles as aforesaid, received on board Flag Ships, or any other of His Majesty's Ships and Vessels, and to prevent any private Agreements inconsistent with these Regulations, all Flag or other Officers are expressly forbidden to receive on board any of His Majesty's Ships or Vessels any Gold, Silver, Jewels, or other Articles as aforesaid, upon any Agreement or Condition different from these Regulations, or to take, demand, or receive any Sum, other than those established by these Regulations.

That these Rules and Regulations shall be in force from the Day on which they shall be received by His Majesty's Officers, and be thenceforward taken and understood to be the established Rule and Custom of His Majesty's Naval Service, on the several Particulars to which they refer, till they shall be revoked or otherwise altered by any Proclamation or Proclamations to be issued by Us.

Given at the Court at *Carlton House*, this Twelfth Day of *July* One thousand eight hundred and nineteen, in the Fifty-ninth Year of His Majesty's Reign.

GOD SAVE THE KING.

SUPPLEMENTARY REGULATIONS RESPECTING CHAPLAINS IN THE NAVY.

Admiralty Office, 2d May, 1820.

His Majesty having been most graciously pleased, by his Order in Council of the 26th ult., to establish the following regulations respecting Chaplains in the Navy, (in addition to those established by his late Majesty's Orders in Council of the 4th March, 1812, and 4th March 1813,) and the allowance of pensions to their Widows, from the Charity for the Relief of Widows of Commission and Warrant Officers of the Royal Navy, *viz.*

1st, That there shall be a list of Chaplains kept at the Admiralty-office, in order of seniority; and that no person, whose name is not on that list, shall be considered as a Naval Chaplain.

Digitized by Google

That the said List shall consist of two parts, the first to be called the "Retired List," upon which those Chaplains shall be placed who have served the full time to entitle them absolutely to the half pay, under the said Orders in Council of the 4th March 1812, and 4th March 1813, or who may, by sickness or accident actually suffered in the service, be rendered incapable of ever again actively serving. The second part to be called the "Active List," upon which all Chaplains shall be placed from the dates of their respective warrants, and upon which they are to continue so long as they shall be in service, or on shore with the concurrence of the Lords Commissioners of the Admiralty.

2nd. That every Chaplain entering His Majesty's service shall understand that he enters not for any particular ship or station, but for general service; and that, if he shall, on any occasion, refuse or neglect to discharge his duty in any ship or situation to which their Lordships may appoint him, he will be removed from the list.

3d. That any Chaplain thus removed from the list shall lose the whole of his previous time of service, and shall not be readmissible to the list of Chaplains, except when, under the peculiar circumstances of the case, their Lordships may authorize such re-admission, and may also allow his previous service to reckon as part of his time.

4th. That Chaplains who are by ill health unable to continue to serve, shall be invalided or relieved like other officers, and when so invalided or relieved, shall be placed either on the retired list when entitled thereto, or on the active list when the illness shall appear temporary, and the Chaplain hopes or intends to serve again on his recovery; or if the illness be permanent and the Chaplain be not entitled to any half pay, his name shall be removed from the list altogether.

5th. That no person shall be a confirmed Chaplain in his Majesty's Service who shall not be a Clergyman of the United Church of England and Ireland, in priest's orders, and who shall not have produced to their Lordships satisfactory Certificates of his good conduct and fitness for his situation.

6th. That their Lordships may grant an acting order to any clergyman of the United Church of England and Ireland, having only deacon's orders, who shall produce certificates of good conduct, and who shall be bound in reasonable time to take priest's orders, in which case he shall have a regular warrant, and shall be confirmed on the List of Chaplains from the date of his original Acting Order. But if he shall not, when he may have had convenient opportunities, take priest's orders, he shall be removed from the List, and shall be entitled to no advantage whatsoever from his service beyond his pay and prize-money for the period of his service, except only in case of wound, accident, or sickness, actually incurred in the service, when their Lordships may grant him whatever he would be entitled to if he had been in priest's orders.

7th. That no Widow shall be considered as a Chaplain's Widow unless her husband was in priest's orders, and unless his name was on the List at the time of his death; nor unless she shall have been married during or prior to her husband's service in the Navy, and unless her

Digitized by Google

husband shall have served three years in sea-going ships, or four years in Guard Ships subsequent to their marriage, and shall in the whole have served the length of time absolutely to entitle him to his Half-Pay; and that all such Pensions shall be paid by the Sea Officers' Widows' Charity, under the same Rules and Regulations as may from time to time apply to the Pensions of other Naval Officers.

8th. That the foregoing limitations shall not apply to the prejudice of the Widow of a Chaplain killed or drowned in the service; nor of a Chaplain's dying while on the Active List, provided their Lordships shall be satisfied that his death was occasioned by disease really contracted in the Naval Service, and that there was no fraud or collusion intended in his marriage, and that his Widow is a fit object for the Widows' Charity; all which being certified by their Lordships to the Court of Assistants, it shall be lawful for them to place such Widow on the Pension List.

9th. That Chaplains on the retired list shall be equally eligible for active service with others, provided they desire it, or provided they have not an absolute right to the half-pay, if the cause of their going on the retired list should have ceased.

My Lords Commissioners of the Admiralty hereby give notice of the said Regulations, for the information of all persons whom they may concern.

By command of their Lordships,

J. W. CROKER.

(*Circular.*)

VICTUALLING OFFICE,
29*th April*, 1817.

In consequence of the execution of the duties attached to the Medical Branch of the late Transport Department having recently been transferred to this Board, we have to acquaint you, that we do not consider it necessary, under existing circumstances, to require the address of Medical Officers on Half Pay, more than once in each yeer; and we, therefore, hereby give you notice, that your Quarterly Address will, for the present, be dispensed with; and that in future it will only be incumbent upon you, to transmit the particulars of your residence to this Office, on the 31st day of December in the present, and in each succeeding year; provided, however, you do not change the place of your abode, in which event it will be imperative upon you forthwith to report your removal to this Office, to prevent an immediate stoppage being otherwise necessarily placed against your Half Pay.

We are,

Your very humble Servants,

J. C. Searle.
Nicholas Brown.
J. Weir.

Digitized by Google

(Circular to the Naval Commanders-in-Chief.)

ADMIRALTY OFFICE,
29*th May*, 1821.

SIR,

My Lords Commissioners of the Admiralty having had under their consideration a question relative to the Freight Money to be allowed for treasure deposited on board his Majesty's ships for custody only, have decided that freight for such a deposit should be paid as if such deposit were a conveyance from one place to another within the same station, and shall be divided (where it has been on board more than one of his Majesty's ships) among the Captains, as freight for conveyance would have been ;—in all cases Greenwich Hospital is to have a share, and where, after any such *deposit*, new bills of lading, or new orders for *conveyance*, either on board another ship or the same ship, shall be made, the freight established for such conveyance by the Order in Council is to be charged, over and above the freight which might be already due on the score of deposit.

I have it in command from their Lordships to acquaint you therewith for your information and guidance.

I am, &c.
J. W. CROKER.

ADMIRALTY OFFICE,
June 22, 1821.

IN order to prevent inconvenience to individual Officers as well as to his Majesty's service, the Lords Commissioners of the Admiralty think it necessary to remind the Officers of his Majesty's Navy and Royal Marine Forces, that they cannot receive their Half-pay for any period during which they may be absent from this kingdom without their Lordships' leave ; and that Officers who may wish to remain abroad beyond their original leave, should take care to apply for a renewal thereof in due time, so that such application may be received at this Office prior to the expiration of the former leave, as (unless very special circumstances can be stated in any particular case) no Half-pay can be paid for any period of absence abroad which shall not be covered by their Lordship's leave.

All applications, either for original leave, or for a renewal thereof, whether made through agents or otherwise, must be written by the Officer himself, and addressed to the Secretary of the Admiralty. Officers who may not employ an agent may have the public fees on their letters of leave deducted from their Half-pay, on specifying their desire to that effect in the letter asking for the leave.

This regulation will take effect from this date, with regard to all Officers hereafter applying for leave ; and from the first of January next, with regard to Officers now abroad on the Continent of Europe or North America ; and after the first of July, 1822, with regard to Officers in other parts of the world.

Nothing herein contained is to authorize any Officer to draw for Half-pay who is not now entitled by Law to do so.

J. W. CROKER.

Digitized by Google

VICTUALLING-OFFICE,
27th November, 1821.

By the Commissioners for Victualling His Majesty's Navy, and for the Care of Sick and Wounded Seamen.

The Right Honourable the Lords Commissioners of the Admiralty having been pleased at our suggestion, to approve of the names of such Medical Officers of the Royal Navy, as may have graduated at the Universities of Oxford, Cambridge, Edinburgh, or Dublin, or, who having so done at any other University, may be Members of the Royal College of Physicians of London, being accordingly distinguished by the letters M. D. in the Navy List; Notice is hereby given that those Naval Medical Officers who may already possess, or may hereafter obtain, the requisite Degree or License, must produce the same, or a satisfactory Certificate thereof, at this Office, in order that such distinction may be duly noted.

Notice is further given that, in all Appointments in the Medical Department of the Service, a preference will invariably be given, both to Surgeons and Assistants, who may have most distinguished themselves in their professional Studies and Attainments.

J. C. SEARLE, NICHOLAS BROWN, THOMAS WELSH, JOHN AUBIN, FRED. EDGCOMBE, ROBERT W. HAY, JOHN WEIR.

(Circular.)

By the Commissioners for Executing the Office of Lord High Admiral of the United Kingdom of Great Britain and Ireland, &c.

Whereas it has been represented to Us, that an opinion prevails with the Masters Mates and Midshipmen of His Majesty's Ships, that it is not incumbent on them to keep a Log Book after they have passed their examination for Lieutenant, and become entitled to receive their Wages by Bills drawn on the Treasurer of the Navy; We do hereby desire and direct that no Bill, so drawn, be approved by any Captain of His Majesty's Ships, until he shall have seen the Journal kept by the Master's Mate or Midshipman, who shall offer the Bill for approval, for the period to which such Bill shall apply.

Given under our Hands, the 4th March, 1822.

To the respective Captains, Commanders, and Commanding Officers, of His Majesty's Ships and Vessels.

J. OSBORN, G. COCKBURN, G. CLERK.

By Command of their Lordships,

JOHN BARROW.

Digitized by Google

ADMIRALTY OFFICE,

22d March, 1822.

His Majesty having been graciously pleased by His Order in Council of the 28th February, 1822, to direct that the examination for Schoolmasters in the Royal Navy, hitherto held at the Trinity House, shall in future take place at the Royal Naval College at Portsmouth, the Lords Commissioners of the Admiralty hereby give notice, that such examination will take place at the Royal Naval College in the last Monday in each month.

The subjects on which candidates for Warrants as Schoolmasters will be examined, are as follows; and no person can be examined without producing a Letter from some Flag Officer, or some Captain commanding a Ship in Commission to which a Schoolmaster is allowed, requesting that the candidate may be examined, on an Order from the Secretary of the Admiralty.

Schoolmasters qualified under this Examination, will receive the pay established by Order in Council of 25th November 1816, and no more.

Subjects for the Examination of Candidates for the Situation of Schoolmaster in His Majesty's Navy.

1. Arithmetic and Vulgar and Decimal Fractions.

2. The Principles of Geometry as far as is necessary for the understanding of the principles, &c., of Plane and Spherical Trigonometry.

3. Algebra, as far as the Solution of Simple and Quadratic Equations.

4. The Principles of Plane and Spherical Trigonometry, and their application in the solution of the different cases of rectangular and oblique triangles.

5. Navigation, comprising the common problems in Mercator sailing, Middle Latitude sailing, Parallel sailing, and Current sailing; the method of using the Log, and working a day's work.

6. Nautical Astronomy, comprising the use of the Quadrant, Sextant and Azimuth Compass at sea and on shore. The different methods of finding the Latitude by the Meridian Altitude of the Sun, Moon, or a fixed Star; by the Altitude of the Pole Star; by two Altitudes of the Sun or a Star, and the elapsed time; or by two Altitudes of different bodies, and the elapsed time. The methods of finding the rate of a Timekeeper by single Altitudes of the Sun, or by equal Altitudes of the Sun observed at sea or on shore. The methods of finding the Longitude by Timekeepers, and by Lunar Observation. The methods of finding the Variation of the Compass.

7. The method of constructing a Mercator's Chart, and using it at sea.

8. The method of conducting a Marine Survey under different circumstances.

By Command of their Lordships,

J. W. CROKER.

To all Persons whom it doth and may concern.

Google

By the Commissioners for Executing the Office of Lord High Admiral of the United Kingdom of Great Britain and Ireland, &c.

With reference to the 6th Article of our Instructions, dated the 29th January, 1818, relating to the examination of Mates and Midshipmen, touching their qualifications to serve as Lieutenants in the Royal Navy, whereby it is directed that no Candidate shall be examined at the Royal Naval College who shall not have previously passed the examination required in the First Article before three Captains, and produced a Certificate to that effect; We do, in pursuance of the authority vested in us by His Majesty's Order in Council hereby desire and direct that in future, any Mate or Midshipman actually belonging to a Ship which may be ordered to proceed from the United Kingdom to a Foreign Station, shall be permitted to undergo the part of the examination required to take place at the Naval College, provided that such Mate or Midshipman shall produce the requisite proofs of his being 18 years of age, and that he does not want more than one year to complete the required service of six years, under the existing Regulations.

Given under our Hands the 28th March, 1822.

To the respective Captains, Commanders, and Commanding Officers, of His Majesty's Ships and Vessels.

MELVILLE.
J. OSBORN.

Command of their Lordships.
JOHN BARROW.

NAVY AND PRIZE AGENTS RESIDENT IN LONDON.

Abbott Henry, 12, Clement's-inn
Atkins & Son, 7, Walbrook
Barnett & King, Essex-st. Strand
Brine & Chards, 3, Clifford's-inn Fleet-street
Brothers & Leith, 3, New-court, Broad-street.
Chalmers John, 17, Clements-inn
Channon John, 12, Regent-street
Chippendale John, 10, John-st. Adelphi
Clementson Isaac, 2, Adelphi-ter.
Cooke, Halford, & Son, 41, Norfolk-street, Strand
Cook Harry, James-st. Adelphi.
Collier Tho. 3, Brick-co. Temple
Copland J. 23, Surry-st. Strand
Evans & Eyton 22, George-st. Adel.
Goode & Clarke, 15, Surry-st. Str.
Hinxman J. 70, Great Russel-st.
Holmes William, 3, Lyon's-Inn.
Hunt & M'Adams, 7 Clement's-inn
Jackson Sir John & Co. 34, Broad-street-buildings
Levy J. Commercial Chambers, Minories.
M'Inerheney, 8, Adelphi Terrace
Marsh Wm. Scotland Yard.
Maude J. & T. 13, Gt. George-st. St.
Ommanney F. M. 22, Norfolk-street, Strand
Peyton W. G. 12, Upper Thames-st.
Sholl R., Clement's-inn. Strand
Stanger, H. 13, Clement's-inn, Str.
Stilwell T. 22, Arundel-st. Strand
Woodhead J. 10, Lyon's-inn, Str.

AGENTS FOR OFFICERS OF THE ROYAL MARINES.

Mr. Kempster, No. 124, Great Russell-street.
Capt. Madden, Portsmouth.
Messrs. Cox & Son, Hatton-garden.

LIST OF LICENSED NAVY AGENTS FOR PETTY OFFICERS, AND SEAMEN,

WITH THE DATES OF THEIR LICENSES RESPECTIVELY.

N. B. Each License expires three years after the Date thereof.

	Date of License.
Abrahams, A. under the Bank, Rochester	31 May 20
Abrahams Phineas, 98, Briggate, or Bear-lane, Leeds	31 Dec. 22
Aldis Smithers, Marine Barracks, Chatham,	21 Oct. 20
Alexander Levy, Sheerness	12 Jan. 22
Alexander Sol. 1, Ordnance-row, Portsea	1 June 20
Barnard Phillip, 39, Hanover-st. Portsea	16 Jan. 22
Barnard David, Hanover-st. Portsea	7 Dec. 22
Bennett, James, 24, St. Martin's-lane,	7 Feb 22
Braick John, Leonard-sq. Finsbury	7 Nov. 20
Casher Edw. 24, High-st. Portsmouth	26 April 20
Clarance Arthur, 55, No. Main-st. Cork,	24 Mar. 21
Cohan Lewis, Globe-lane, Chatham	19 Dec. 21
Corbett Wm. King-street, Greenwich	5 Nov. 21
Cotton George, 94, High-st. Rochester,	3 Jan. 22
Davis Noah, and Lyon Mich., 3, Manor-row, Tower-hill	5 Sept. 20
Davis Phineas, 4, Fetter-lane, (as Executor of Samuel Isaacs,)	7 Dec. 21
De Souza Daniel, 99, Queen-st. Portsea,	1 May 20
Devereux John Chas. 9, Beach-st. Gosport	8 Apr. 22
Emanuel Jos., 12, Ordnance-row, Portsea	6 Mar. 22

Digitized by Google

	Date of License.
Emanuel Abraham, Union-place, Upper Holloway	
Franklin Laz. North Bridge, Edinburgh	12Jan.22
Franklin Abr. 64, Bridge-st. Manchester	21Jan.22
Gilbard Henry, 67, Fore-st. Plymouth Dock	
Godwin John, King-st. Deptford	31Jan.22
Gray John, 16, White-lion-st. Whitechapel	9Mar.22
Harris, Abraham, 4, Sharp's-buildings, Rosemary-lane	9Jan.21
Harris, Rach. Abigail, 9, Gun Square, Houndsditch, (as Executrix of Emanuel Harris)	14Oct.22
Jacobs Morris, Butcher-row, Exeter	11Nov.22
Joseph Nathan, 1, Higher Broad st. Plym.	7Dec.21
Joseph Aaron, 1 Clement's Inn	7Feb.22
Joseph Sam. 110, St. James's-st. Liverpool	7Feb.22
Joseph Sam. Gosport	12Nov.21
Isaac Philip, 8, Great Prescott-st. Goodman's-fields	19Feb.22
Isaacs Abraham, 17, White-Lion-st. Goodman's Fields	17Feb.21
Lazarus Lewis, 6, Bishop-st. Portsea	6Dec.21
Lazarus Mark, Post-office, Bath,	15July20
Levi George, 115, Queen-street, Portsea	22Nov.22
Lyons Joseph, Alphington-st. St. Thomas, Exeter	15Aug.22
M'Adams Hugh, the Beach, Cove of Cork	1Feb.23
Magnus Sarah, 362, High-st. Chatham	30Oct.21
Mansell Thos. 36, Deptford Green	6Dec.21
Martell Geo. 4, St. Mary-st. Portsmouth	19Nov.22
Mawson Samuel Moses, 66, South Bridge-street, Edinburgh	26Oct.20
Mordecai Mark, 48, Queen-st. Plym.-Do.	26Jan.22
Moses Lewis, 10, Lemon-st. Goodman's-fields	24Sept.22
Moses Jacob, 19, Hill-place, Edinburgh	8Oct.22
Moses Abraham, 94, Broad-st. Portsmouth	19Oct.22
Moss Elias, (as executor of B. Moss,) 86, Fore-st. Plymouth Dock	25Oct.20
Moses Isaac, 2, Ordnance-row, Portsea	23Jan.23
Moss Elias, 86, Fore-st. Plymouth-dock	6Nov.21
Moss Aaron, Southend, near Lewisham, Kent	15Aug.22
Myers Isaac, 40, Bishop-st. Portsea	3Jan.23
Nathan Lyonel, 21, Clowance-street, Plymouth Dock	19Nov.22
Neck Edm. 22, Ordnance-row, Portsea	9Aug.20
Oliver R. M. 21, St. Aubyn-street, Plym. Dock	15Dec 20
Philpot John, 35, St. Swithin's-lane	11Oct.20
Probert James, 12, South Lambeth, near Vauxhall Bridge	9Feb.22
Ralph, Henry, 5, Cock and Hoop Yard, Houndsditch	21May21
Ralph John, Falmouth	30May21
Richardson Jas. 70, Great Russell-street	4Apr.21
Rundle, Robert, 68, George-st. Plymouth-dock	24Nov.20
Russell Thos. Newport-st. Stonehouse, Plymouth	10Jan.23
Samuel Nathan, 7, North Side, Old Dock, Liverpool	11Feb.22
Smart Wm. Plymouth Dock	11July20
Solomon S. 67, St. Mary-st. Portsmouth	31Aug.22
Solomon Moses, 33, Butcher-street, Portsea	26Sept.22
Solomons Samuel, 51, Cable-st. St. George's, East	21Feb.22
Solomon Samuel, 40, High-st. Chatham	3Apr.22
Solomons Abr., 49, Cable-street, St. George's, East	
Solomon B. 12, Ordnance-row, Portsea	
Squire Richard Iago, 17, Great George-st. Plymouth	16May20
Simon Jos. 8, Clock-street, Portsea	9July22
Symons John, 74, Fore-st. Plymouth-dock,	18Jan.21
Symons Moses, 6, Queen-street, Kingston-upon-Hull	26Sept.22
Symonds Morris, North-st. Chichester	20Aug.22
Thompson Hugh, 2, Prince's-square, Finsbury	2Aug.21
Triggay Thos, Founder's-ct, Lothbury	27July20
Venning Wm. 10, Copthall-court	19July22
Warn John, 37, Hanover-street, Portsea	18Dec.22
Werner John, 46, Gt. Windmill-street, Haymarket	30Oct.21
Yoell Henry, West Cowes, Isle of Wight	20Sept.22
Yoell Abraham, 176, Queen-street, Portsea	23Sept.22
Zachariah Levy, jun. 184, Queen-st. Portsea	10Nov.21
Zachariah Levy and L. Lazarus, Portsea, (as Executors of Jacob Zachariah) 184, Queen-st. Portsea	4June22
Zachariah John, 84, Great Stanhope-st. Bath	12Feb.22

Digitized by Google

Prizes advertised for Payment in the London Gazettes, as reported to Greenwich Hospital, from 21st December, 1822, to 21st March, 1823.

War of 1803.

AMELIA, *for* Anderinha and Cargo, and Bounty on Slaves, *capt.* 6 Oct. 12.—*pay.* 15 Jan. 23.—*Agt.* Z. Macaulay.

ASP, Tender, *for* 80 Tubs of Geneva, and the Ocean Cutter seized, and Six Smugglers, *capt.* 20May& 20 July 22—*pay.* 8 Feb. 23.—*Agt.* John M'Arthur.

ANTELOPE, *for* Polly, Martha, and Lucy Ann, *capt.* 21 Jan. 3 Mar. and 5 June 18.—*pay.* 13 Feb.23. —*Agt.* Thos. Stilwell.

GLOUCESTER, *for* 80 Tubs of Spirits, the Ocean, and Six Smugglers, *capt.*20May&20July22.—*pay.* 8 Feb. 23.—*pay.* John M'Arthur.

GANNET, *for* Blue Eyed Maid, *capt.* 22Mar.12.—*pay.* 13Feb.23.—*Agts.* Thos. Collier & John Irving.

DITTO, *for* De Zee Meuw, *capt.* 28 Feb. 12. ditto ditto.

IPHIGENIA, *for* El Conde de Villa Flor, Bounty on Slaves, an advance, *capt.* 21 Feb. 22.—*pay.* on arrival.—*Agt.* Harry Cook.

MARTIAL, *for* Spirits seized between 26Aug.19&16Nov.21.—*pay.* 4Mar.23.—*Agt.* John Chippendale.

MORGIANA, *for* Emilia, Bounty on Slaves, *capt.* 21Feb.21.—*pay.* 15Mar.23—*Agts.* Barnett & King.

NIMROD, *for* Vulture, *capt.* 4 Oct. 21.—*pay.* 11 Feb. 23.—*Agt.* John Chippendale.

PIGMY, Schooner, *for* 70 Kegs of Foreign Spirits, *capt.* 30Apr.22.—*pay.*21Feb.23.—*Agt.*R.C.Sconce.

PHEASANT, *for* Nova Felicidade, Moiety & Bounty on Slaves, *capt.* 30 July 19.—*pay.* on arrival.—*Agts.* Goode and Clarke.

RHIN, *for* Rattlesnake, *capt.* 11 Mar. 14.—*pay.* 13 Feb. 23.—*Agt.* Thos. Stilwell.

RAVEN, *for* Goods and Merchandise seized, *capt.* 17Mar.15.—*pay.* 19Mar.23.—*Agts.* Cooke, Halford and Sons, for Joseph Graham.

SAPPHO, *for* Maria, *capt.* 12 Oct. 20.—*pay.* 20 Jan. 23.—*Agt.* Joh. Woodhead.

DITTO, *for* Liberty, *capt.* 14 Aug. 20.—*pay.* 13 Feb. 23. ditto.

SEVERN, *for* Hero, Cargo and Crew, & various small Seizures, *capt.* between 1Nov.21, 2&25Mar.22. —*pay.* 4 Jan. 23.—*Agt.* D. M'Miken.

DITTO, *for* 34 Half Ankers of Foreign Spirits, and various small Seizures, *capt.* between 26 March 10 May, and 13 June 22.—*pay.* 4 Jan. 23.—*Agt.* D. M'Miken.

Digitized by Google

By Authority.

THE

NAVY LIST,

CORRECTED TO

THE 25TH OF JUNE, 1823.

CONTENTS.

	Page
Admiralty-Office	121
——— Council and Solicitor for	119
——— Courts, Judges and Officers of	ib.
Agents, Navy, Marine, and Prize	150
Assistant Surgeons, List of, in Seniority	97
——— Alphabetical	112
Bath, Knights and Companions of	52
Captains of the Navy, List of, in Seniority	5
——— Alphabetical	71
——— Retired with Rank of Rear-Admiral	8
——— of Marines, List of, in Seniority	30
——— Alphabetical	97
Chaplains, List of	118
Civil Service of the Navy	121
Commanders, List of, in Seniority	10
——— Alphabetical	75
Dispensers of Hospitals, List of, Seniority	96
——— Alphabetical	114
Dock-Yards, Officers of	122
Flag-Officers, List of, in Seniority	3
——— in Commission	54
Greenwich Hospital	126
Half Pay, Rates of	136
——— Forms of Affidavits for—Naval Officers	127
——— Marine Officers	128
Hospitals and Sick Quarters, Officers of,	124
Hospital Mates, List of, in Seniority	49
——— Alphabetical	114
Judge-Advocates, List of Persons acting as	119
Judges and Officers of Admiralty Courts	ib.
Judicial Department of the Admiralty	ib.
Knights of the Bath	52
Knights of Windsor	14
Lieuts. of the Navy, List of, in Seniority	15
——— Alphabetical	80
Lieutenants, Retired with Rank of Commander	14
Lieutenants of Flag-Officers	54
——— 1st and 2d of Marines, List of	32
Longitude, Commissioners for Discovering	121
Marines, Officers of, in Seniority	30
——— Alphabetical List of	97
——— Rates of Pay of	136
——— Artillery	34
——— Officers Retired and Reduced, Lists of,	36
Marines, Agents for	150
——— Staff of the Corps	33
Masters of the Navy, List of, in Seniority	40
——— Alphabetical	104
Medical Officers, List of, in Seniority	42
——— Alphabetical	107
——— Regulations respecting	148
Navy, Alphabetical List of	84
Navy-Office, Commissioners, Secretaries, and Clerks	121
Navy Pay-Office, Treasurer, Paymaster, and Clerks	124
Navy and Prize Agents, Licensed	150
Naval Asylum, Greenwich	126
Naval College at Portsmouth	127
Naval Yards, Abroad and at Home	122
Pay, Rates of	136
Pension-List, Officers for Wounds	128
Pensions, Rates allowed Widows of Officers	127
Physicians, List of, in Seniority	48
——— Alphabetical	107
——— of Fleets	54
Post-Office Packets	122
Prize Courts on each Station	119
Prize-Agents Licensed, List of	150
Prize-Money, Instructions for Distribution	152
Prize-Vessels, &c. Regulations of	44
Pursers, List of, in Seniority	69
——— Alphabetical	114
Ranges of Ships	64
Revenue Cruizers, List of	120
Secretaries of Flag-Officers	64
Sick Quarters and Hospitals, Officers at each	124
Sixpenny Duty, Commissioners for the	52
Staff Officers of the Royal Marine Corps	33
Surgeons & Assistants, List of, in Seniority	85
——— Alphabetical	107
Treasurer of the Navy, List of Officers and Clerks in the Office of	124
Treasure, Privileged Ships carrying the Commander of	120
Victualling Office, Commissioners, Secretary, and Clerks	122
Victualling, Commissioners, Victualler, and Clerks	123
Victualling Establishments, Officers at	124
Widows' Pensions, Rates of	127
Wounded Officers on the Pension List	128

PUBLISHED BY JOHN MURRAY,

Bookseller to the Admiralty and Board of Longitude,

ALBEMARLE STREET, 1823.

Digitized by Google

THE Publisher returns his acknowledgments to Correspondents who have obligingly favoured him with communications, which have been adopted, whenever they were compatible with the plan of the List, or conducive to its improvement. He requests the continuance of similar suggestions (POST PAID, or under cover to the Secretary of the Admiralty), which shall always receive his attention.

It is earnestly requested that Gentlemen desirous of having their wishes attended to should avail themselves of this last mode of corresponding with the Editor, as much unnecessary expense has already been incurred in Postage, and disappointment occasioned to the Parties themselves, whose Letters have not been noticed.

As the compilation of the Quarterly HALF-PAY LIST *may be materially assisted by this Publication, Officers are earnestly requested to be as accurate as possible in the communication of such facts and dates as they are pleased to transmit.*

But it is particularly to be understood that no alteration or correction in the List can be made unless the information is received prior to the 21st of the Month preceding the publication.

From the number of erroneous reports received of the Deaths of Officers, which in some cases have occasioned inconvenience to the Service, and considerable anxiety to the Families of individuals, it has been found absolutely necessary to discontinue the publishing of that information. In future the Names of Officers will not be omitted on the List until their Deaths shall have been officially reported, or fully ascertained by private information. But reports of such events are nevertheless acceptable, to enable the inquiry to be made.

N. B.—*The Force of each Ship is stated (agreeably to the ancient practice of the Navy, and in obedience to His late Majesty's Order in Council) according to the Number of Guns and Carronades actually carried—and not according to the erroneous Denominations which have latterly grown into use.*

London:—W. CLOWES, Printer, Northumberland-court.

Digitized by Google

THE

NAVY LIST.

COMMISSIONERS *for executing the Office of* LORD HIGH ADMIRAL *of the United Kingdom of Great Britain and Ireland,*

The Right Hon. ROBERT LORD VISCOUNT MELVILLE, K.T.
✚Sir WILLIAM JOHNSTONE HOPE, Vice-Admiral of the Blue.
Sir JOHN OSBORN, Bart.
✠Sir GEORGE COCKBURN, Vice-Admiral of the Blue.
Sir GEORGE CLERK, Bart.

A LIST OF THE
FLAG-OFFICERS OF HIS MAJESTY'S FLEET,
With the Dates of their Commissions.

✠ Denotes the Officer to be a Knight Grand Cross of the Bath. ✚ Denotes a Knight Commander of the Bath. * Denotes a Companion of the Bath.

ADMIRAL OF THE FLEET,

✠ His Royal Highness WILLIAM HENRY DUKE OF CLARENCE, K.G., K.T. 24 Dec. 1811.

ADMIRALS.

Of the Red.

Wm. Peere Williams Freeman, *Esq.* 1Jan.01
✠Sir George Montagu do.
✠*Rt. Hon. W. Lord* Radstock 29April02
John Henry, *Esq.* 23April04
Isaac Prescott, *Esq.* 9Nov.05
Thomas Spry, *Esq.* do.
Sir John Orde, *Bt* do.
✠*Rt. Hon.* Jas. *Ld.* Gambier do.
✠Sir Charles Morice Pole, *Bt.* do.
William Swiney, *Esq.* 28April08
Charles Edm. Nugent, *Esq.* do.
Charles Powell Hamilton, *Esq.* do.
John Holloway, *Esq.* 25Oct.09
George Wilson, *Esq.* do.
✠*Sir* Charles Henry Knowles, *Bt.* 31July10
✠*Hon. Sir* Thos. Pakenham do.
✚*Sir* James Hawkins Whitshed. do.

Of the White.

James Douglas, *Esq.* 31July10
✚Sir Richard Bickerton, *Bt.* do.
George Bowen, *Esq.* do.
Robert Montagu, *Esq.* do.
Edw Tyrrell Smith, *Esq.* 12Aug.12
Thomas Macnamara Russell, *Esq.* do.
✚Sir Henry Trollope do.
John Wickey, *Esq.* 4Dec.13
John Fish, *Esq.* do.
✚ *Sir* John Knight do.
✚ *Sir* Edward Thornbrough do.
Sampson Edwards, *Esq.* 4June14
✠ *Sir* James Saumarez, *Bt. Vice-Adm. of Gt. Britain* do.
Thomas Drury, *Esq.* do.
✚*Sir* Albemarle Bertie, *Bt.* do.
✠*Rt. Hon.* W. *Earl* Northesk *Rear-Adm. of Gt. Britain* do.
James Vashon, *Esq.* do.
✠*Rt. Hon.* Edw. *Vis.* Exmouth do.
Sir Isaac Coffin, *Bt.* do.

Of the Blue.

John Aylmer, *Esq.* 4June14
John Child Purvis, *Esq.* 12Aug.19
Theophilus Jones, *Esq.* do.
✠ *Sir* William Domett do.
William Wolseley, *Esq.* do.
✚ *Sir* John Sutton do.
Robert Murray, *Esq.* do.
✠ *Hon. Sir* Alexander Inglis Cochrane do.
John Markham, *Esq.* do.
Edward Bowater, *Esq.* do.
George Palmer, *Esq.* do.
✚ *Sir* Eliab Harvey do.
✚ *Sir* Edmund Nagle do.
✚*Sir* John Wells 19July21
✠ *Sir* George Martin do.
✠ *Sir* R. J. Strachan, *Bt.* do.
✚ *Sir* Wm. Sidney Smith do.
Thomas Sotheby, *Esq.* do.
Hon. Michael De Courcy do.

Digitized by Google

VICE-ADMIRALS

Of the Red.

✝ *Sir* Henry Nicholls 31July10
✝ *Sir* Herbert Sawyer do.
✝ *Sir* Davidge Gould do.
✱ *Sir* Richard G. Keats do.
Robert Devereux Fancourt, *Esq.* 12Aug.12
Sir Edward Buller, *Bt.* do.
✝ *Hon. Sir* Robert Stopford do.
Mark Robinson, *Esq.* do.
Thomas Revell Shivers, *Esq.* do.
John Dilkes, *Esq.* do.
✱ *Sir* Thomas Foley do.
✝ *Sir* Charles Tyler 4Dec.13
✝ *Sir* Manley Dixon do.
George Losack, *Esq.* do.
Sir Thomas Bertie, *Kt.* do.
Isaac George Manley, *Esq.* 4June14
Edmund Crawley, *Esq.* do.
✝ *Sir* Thomas Williams do.
✱ *Sir* Thomas Boulden Thompson, *Bt.* do.
✝ *Sir* William Hargood do.
John Ferrier, *Esq.* do.

Of the White.

Charles Stirling, *Esq.* 31July10
Richard Incledon Bury, *Esq.* 4June14
✝ *Sir* Robert Moorsom do.
Sir Charles Hamilton, *Bt.* do.
Hon. Henry Curzon do.
✝ *Sir* Lawrence W. Halsted do.
✱ *Sir* Harry Neale, *Bt.* do.
✝ *Sir* Joseph Sydney Yorke do.
✝ *Hon. Sir* Arthur Kaye Legge do.
Rt. Hon. G. *Earl* of Galloway, *K. T.* 12Aug.19
✝ *Sir* Francis Laforey, *Bt* do.
✝ *Sir* Philip Chas. Durham do.
✝ *Sir* Israel Pellew do.
Alexander Fraser, *Esq.* do.
✝ *Sir* Benjamin Hallowell do.
✝ *Rt. Hon. Lord* Amelius Beauclerk do.
William Taylor, *Esq.* dc.
✝ *Sir* James Nicoll Morris do.
✝ *Sir* Thos. Byam Martin do.
John Lawford, *Esq.* do.
Frank Sotheron, *Esq.* do.
Thomas Wolley, *Esq.* do.

Of the Blue.

✝ *Sir* Wm. Johnstone Hope 12Aug.19
✝ *Rt. Hon. Lord* Hen. Paulet do.
Charles Wm. Paterson, *Esq.* do.
✱ *Sir* George Cockburn do.
James Carpenter, *Esq.* do.
Robert Barton, *Esq.* do.
✝ *Sir* Graham Moore do.
Matthew Henry Scott, *Esq.* do.
Joseph Hanwell, *Esq.* 19July21
✝ *Sir* Henry W. Bayntun do.
✝ *Sir* Richard King, *Bt.* do.
Edw. Griffith Colpoys, *Esq.* do.
Edward James Foote, *Esq.* do.
✝ *Sir* Richard Lee do.
Peter Halkett, *Esq.* do.
William Bedford, *Esq.* do.
Philip Stephens, *Esq.* do.
Hon. Charles Elphinstone Fleeming. do.
✝ *Sir* Charles Vinicombe Penrose do.
✝ *Sir* William Hotham do.
✝ *Sir* Pulteney Malcolm do.

REAR-ADMIRALS

Of the Red.

William Nowell, *Esq.* 4Dec.13
James Bissett, *Esq.* do.
John Clements, *Esq.* do.
✝ *Sir* John Gore do.
John Harvey, *Esq.* do.
✝ *Hon. Sir* Hen. Hotham 4June14
✝ *Sir* Josias Rowley, *Bt.* do.
✝ *Sir* Edward Codrington do.
George Parker, *Esq.* do.
Robert Plampin, *Esq.* do.
✝ *Hon. Sir* H. Blackwood, *Bt.* do.
John Erskine Douglas, *Esq.* do.
Rt. Hon. George *Viscount* Torrington do.
Ross Donnelly, *Esq.* do.
✝ *Sir* John Poo Beresford, *Bt.* do.
Thomas Eyles, *Esq.* do.
Thomas Le Marchant Gosselyn, *Esq.* do.
✝ *Sir* Charles Rowley do.
Sam. James Ballard, *Esq.* do.
Robert Rolles, *Esq.* do.
Walter Locke, *Esq.* do.
✝ *Sir* David Milne do.
James Young, *Esq.* do.

Of the White.

James Macnamara, *Esq.* 4June14
Robert Waller Otway, *Esq.* do.
William Lukin, *Esq.* do.
Edward Fellowes, *Esq.* do.
• Willoughby Thomas Lake, *Esq.* 12Aug.19
Sir Charles Ogle, *Bart.* do.
Henry Raper, *Esq.* do.
• William Charles Fahie, *Esq.* do.
✝ *Sir* George Eyre do.
Robert *Lambert*, *Esq.* do.
Joseph Bingham, *Esq.* do.
Robert Dudley Oliver, *Esq.* do.
Thomas Boys, *Esq.* do.
John Clarke Searle, *Esq.* 8Feb.22
✝ *Sir* Charles Brisbane 12Aug.19
✝ *Sir* John Talbot do.
John Richard Delap Tollemache, *Esq.* do.
John Gifford, *Esq.* do.
John West, *Esq.* do.
Stephen Poyntz, *Esq.* do.
Rt. Hon. John *Lord* Colville do.
John Cochet, *Esq.* do.
Sir Archibald Collingwood Dickson, *Bt.* do.
Robert Winthrop, *Esq.* do.

Of the Blue.

• Henry Digby, *Esq.* 12Aug.19
• Charles Ekins, *Esq.* do.
Benjamin Wm. Page, *Esq.* do.
Hon. Philip Wodehouse do.
Thomas Alexander, *Esq.* do.
Andrew Smith, *Esq.* 19 July 21
✝ *Sir* Edward Berry, *Bt.* do.
• William Prowse, *Esq.* do.
Rt. Hon. Lord Mark Rob. Kerr do.
• *Sir* Jas. Athol Wood, *Kt.* do.
• Thomas Harvey, *Esq.* do.
• Richard Hussey Moubray, *Esq.* do.
Henry Richard Glynn, *Esq.* do.
• John Bligh, *Esq.* do.
✝ *Sir* Edw. Hamilton, *Bt.* do.
• Thomas Baker, *Esq.* do.
Samuel Sutton, *Esq.* do.
Sir Robert Laurie, *Bt.* do.
William Hall Gage, *Esq.* do.
John Maitland, *Esq.* do.
Stair Douglas, *Esq.* do.
• William Cuming, *Esq.* do.
• James Walker, *Esq.* do.
Hon. Sir Chas Paget, *Kt.* 9April23
Robert Williams, *Esq.* do.
Richard Worsley, *Esq.* do.

Superannuated Rear-Admirals, with the Dates of their Superannuation.

John Kendall, *Esq.* 3July95
David Graves, *Esq.* 21Feb.99
Richard Graves, *Esq.* 18June04
William Chambers, *Esq.* 21Nov.05
Isaac Smith, *Esq.* 8Oct.07
David Stow, *Esq.* 9Oct.07
Thos. Goldesbrough, *Esq.* 10Oct.07
Lauchlan Hunter, *Esq.* 12May08
Nicholas Ingram, *Esq.* 21May08
Richard Willis, *Esq.* 14June08
Henry Warre, *Esq.* 31Aug.10
William Carthew, *Esq.* 18Aug.12
Sandford Tatham, *Esq.* 7Dec.13
Frederick Watkins, *Esq.* 11June14
John Monkton, *Esq.* 18June14
John Cooke, *Esq.* 20June14
John Dawson, *Esq.* 28June14
Shuldham Peard, *Esq.* 5July14
John Bazely, *Esq.* 9July14
Alexander Wilson, *Esq.* 18July14
Simon Miller, *Esq.* 16Aug.14
Richard Dacres, *Esq.* 29Mar.17
D'Arcy Preston, *Esq.* 24Aug.19
Man Dobson, *Esq.* do.
Thomas Pearse, *Esq.* do.
Joseph Bullen, *Esq.* 28do.
Samuel Brooking, *Esq.* 31do.
Henry Evans, *Esq.* 26July21
Sir Wm. Ogilvy, *Bt.* 6Dec.
✝ *Sir* Robert Barlow 24Jan.23
Percy Fraser 12June

Digitized by Google

Superannuated and Retired Captains with the Dates of their Commissions.

Sir Andrew Snape Hamond, *Bt.* 7Dec.70
Sir Francis John Hartwell, *Bt.* 19Dec.79
John N. Inglefield 11Oct.80
William Carlyon 9May81
Hon. Matthew Fortescue 24May82
Ralph Milbanke 26July
Richard Creyke 17Dec.
John Gibson 23Dec.82
William Fulke Greville 16Jan.83
Samuel Arden 21do.
Matthew Smith 18April
Charles Cunningham 19Oct.93
✚*Hon.* Sir George Grey, *Bt.* 1Nov.
Robert G. Middleton 11Aug.94
William Shield 7Oct.
William Browell 29Nov.94
Charles Patton 30May
William Edge 20June
James Bowen 2Sept.
Robert Larkan 16Sept.96
Hon. Courtenay Boyle 30June97
Isaac Wolley 1Sept.
John Miller 11do.

A GENERAL LIST OF THE
CAPTAINS OF HIS MAJESTY'S FLEET,

With the Dates of their First Commissions as Captains, from which they are allowed to take Post.

NAMES.	Seniority.
Aiskew Paffard Hollis	5Feb 98
Sir Henry Heathcote, *Kt.*	do.
Andrew Fitzherbert Evans	15April
✚ Sir Edward William Campbell Rich Owen	23do.
George James Shirley	26do.
George Frederick Ryves	29May
* George Scott	15June
Thomas Dundas	9July
George Fowke	do.
James Keith Shepard	12do.
Richard Harrison Pearson	7Aug.
Samuel Peter Forster	17do.
George Astle	27do
*John Tremayne Rodd	7Sept.
✚ Sir Thomas Masterman Hardy, *Bt.*	2Oct.
William Cumberland	8Nov.
* Graham Eden Hamond	30do.
Robert Honyman	10Dec.
Bartholomew James	24do.
Robert Lewis Fitzgerald	do.
Rt. Hon. Chas. Herbert *Earl* Manvers	do.
Josiah Nisbet	do.
* Volant Vashon Ballard	25do.
Hugh Downman	26do.
* *Hon.* Thos. Bladen Capel	27do.
William Hanwell	29do.
Thomas Manby	22Jan.99
Rt. Hn. Lord Jas. O'Bryen	14Feb.
Richard Matson	22March
Richard Raggett	21April
John Mackellar	27do.
James Oughton	15May
George Barker	8June99
Charles Adam	12do.
John Stiles	14do.
Michael Halliday	26do.
William Granger	22July
John Chambers White	2Aug.
Charles Campbell	do.
George White	30do.
Adam Mackenzie	2Sept.
Francis Vesey	16do.
Henry Garrett	16do.
Walter Bathurst	24Oct.
Adam Drummond	30do.
Robert Hall	18Nov.
Robert Lloyd	6Dec.
John Chesshyre	26do.
Sir Tho. Livingstone, *Bt.*	13Jan.00
* Lucius Hardyman	27do.
Christopher Laroche	29do.
Joshua Sydney Horton	18Feb.
Henry Bazely	5April
* Edward Brace	22do.
✚ Sir Jahleel Brenton, *Bt.*	25do.
Sir Robert Mends, *Kt.*	2May
* Francis Wm. Austen	13do.
Bendall Robert Littlehales	15do.
Robert Philpot	1July
* Patrick Campbell	11do.
Norborne Thompson	11Aug.
✚ Sir Michael Seymour, *Bt.*	do.
Edw. Stirling Dickson	11do.
* Edward Rotheram	27do.
* Charles Grant	6Sept.
Thomas James Maling	do.
John Acworth Ommanney	16Oct.
Henry Stuart	do.
Zachary Mudge	15Nov.00
* George Wolfe	10Dec.
Henry Hill	1Jan.01
John Mason Lewis	do.
Charles Wollaston	do.
Alex. Wilmot Schomberg	do.
Edward Durnford King	8do.
William Waller	do.
Henry Vansittart	3Feb.
*George Mundy	10do.
* George Sayer (a)	14do.
Robert Mansel	do.
Charles Tinling	do.
✚ Sir Philip Bowes Vere Broke, *Bt.*	do.
* Fr. Lewis Maitland	21March
* Sir Jas. Brisbane, *Kt.*	2April
John Ferris Devonshire	27do.
Frederic Warren	12May
Richard Peacocke	4June
James Carthew	11July
Thomas Briggs	24do.
John Broughton	3Aug.
* *Hon.* George Henegage Lawrence Dundas	do.
Nicholas Tomlinson	22Sept.
*William Parker	9Oct.
Tristram Robert Ricketts	do.
George M'Kinley	20do.
James Katon	23do.
Charles Dashwood	2Nov.
Richard Curry	7Jan.02
✚ Sir William Hoste, *Bt.*	do.
Lenox Thompson	15do.

The above are on Half-Pay of 14s. 6d. per Diem.

Digitized by Google

Charles Feilding 15Jan.02
Thomas Gasper Shortland 1March
William Skipsey 18do.
Marcus Samuel Hill 14April
Hon. Frederick Paul Irby do.
✝ *Sir* Christopher Cole 20do.
✝ *Sir* George Ralph Collier *Bt.* 23do.
Daniel Woodriff 28do.
* John Wentworth Loring do.
John Winne do.
Sir Robert Howe Bromley, *Bt.* do.
Hon. Duncombe Pleydell Bouverie do.
Richard Goddard 29do.
Richard Poulden do.
Charles Otter do.
Richard Pellowe do.
John Dick do.
Peter Ribouleau do.
John Nash do.
Stephen Rains do.
Thomas Hand do.
Farmery Predam Epworth do.
Matthew Buckle do.
John Allen (*a*) do.
James Noble do.
* Samuel Warren do.
Anselm John Griffiths do.
George Burdett do.
James Nash do.
Peter Spicer do.
James Seward do.
John Taylor Michell do.
Thomas Philip Durell do.
Alexander Becher do.
John Hatley do.
Francis Holmes Coffin do.
Jeffery Raigersfeld do.
Charles Ryder do.
Christopher John Williams Nesham do.
* Charles Bullen do.
John Wight do.
Henry Folkes Edgell do.
Cornelius Quinton do.
Sir James Dunbar, *Bt.* do.
William Butterfield do.
* Richard Byron do.
William Young do.
* George Tobin do.
James Sanders do.
* Wm. Henry Webley Parry do.
Edward Galwey do.
Richard Jones do.
Richard Hawkins do.
Thomas Cowan do.
William Henry Daniel do.
Jacob Walton do.
David Colby do.
Augustus Brine do.
James Coutts Crawford do.
* John Hayes do.
Sam. Campbell Rowley do.
Bulkley Mackworth Praed do.
Samuel Mottley do.
Edward Walpole Browne do.
John Rouett Smollett do.
William Ricketts do.
Alexander Skene do.
Hon. William Le Poer Trench do.
Edward Sneyd Clay do.
Thomas Richbell do.
Benjamin Carter do.

Charles Inglis 29Apr.02
Charles Carter do.
Thomas Browne do.
Rt. Hon. Lord Edw. O'Bryendo. do.
Francis Godolphin Bond do.
Stephen Folvil do.
Archibald Dickson do.
Wm. Hen. Brown Tremlett do.
* Samuel Pym do
George Argles do.
Samuel Butcher do.
Robert Jackson do.
* Robert Barrie do.
* Charles Bayne Hodgson Ross 15Oct.
* Wilson Rathborne 18do.
Henry Matson 15Dec.
Charles Malcolm 20do.
John Serrell 27Jan.03
Peter Heywood 5April
* *Sir* Murray Maxwell *Kt.* 4Aug.
* Chas. Marsh Schomberg 6do.
Francis William Fane 30do.
Peter Hunt 29Dec.
Hon. George Elliot 2Jan.03
William Durban 17do.
* James Hillyar 29Feb.
* *Rt. Hon. Lord* William Fitz Roy 3Mar.
* *Rt. Hon. Lord* George Stuart 3do.
* Joseph Nourse 30April
Robert O'Brien 1May
Matthew Godwin 8do.
Hugh Pigot do.
James Master do.
Salusbury Pryce Humphreys do.
John Tower do.
Kenneth Mackenzie 6June
Edward Hawker do.
Alexander Campbell 8do.
* Charles Richardson 27Sept.
George Aldham 28Feb.05
Francis Temple 12March
* Richard Budd Vincent 8April
* Arthur Farquhar do.
Henry Gordon do.
Sir Wm. Bolton, *Kt.* 10do.
✝ *Sir* James Alexander Gordon 16May
**Hon.* F. Wm. Aylmer 18do.
Richard Thomas 22Oct.
John Quilliam 24Dec.
* John Pitfield 26do.
William Hennah 1Jan.06
William Pryce Cumby do.
George Digby 2do.
James Richard Dacres 14do.
* Peter Rainier 17do.
* *Hon.* Henry Duncan 18do.
Henry Vaughan 22do.
Thomas Campbell do.
Joseph Lamb Popham do.
John Surman Carden do.
John Sykes do.
James Watson do.
Charles Jones do.
* John Hancock do.
John Wentworth Holland do.
John Yelland do.
Woodley Losack do.
John Impey do.
* Alexander Robert Kerr do.
* Donald M'Leod do.
Hen. Manaton Ommanney do.

Archibald Duff 22Jan.06
Donald Hugh Mackay do.
* Francis Mason do.
Major Jacob Henniker do.
Matthew Forster do.
* *Sir* Philip Carteret Silvester, *Bt.* do.
✝ *Sir* Thomas Staines do.
Thomas Brown do.

The above Officers are on the Half-Pay of 12s. 6d. per Diem.

Alexander Shippard do.
Hon. Pownoll Bastard Pellew do.
John Bowen do.
Henry Laroche do.
Robert Henderson do.
* *Sir* Lucius Curtis, *Bt.* do
Sir John Louis, *Bt.* do.
Hon. Edward Rodney do.
Brian Hodgson do.
Hood Hauway Christian 30do.
Hon. Archibald Cochrane 31do.
Sir Josiah Coghill Coghill, *Bt.* 1Feb.
Nathaniel Day Cochrane 26March
John Ayscough 18April
Sir Thomas John Cochrane, *Kt.* 23do.
William Hugh Dobbie 6May
*William Furlong Wise 18do.
Edmund Boger 22do.
William Jones Lye do.
* George Fran. Seymour 29July
Hon. George Poulett 31do.
Hugh Cook do.
James Huldane Tait 5Sept.
Gilbert Heathcote do.
Wm. Beauchamp Proctor do.
Charles James Johnston do.
Edward Ratsey do.
Edward Hawkins 25do.
Richard Turner Hancock do.
James Murray Northey do.
Charles Philip Butler Bateman do.
Mauritius Adolphus Newton De Starck do.
William Cook do.
Arthur Lysaght do.
Hon. Josceline Percy do.
**Hon.* Anthony Maitland do.
Hon. Granville Proby 28Nov.
* *Hon.* Granville George Waldegrave 16Feb.07
* *Hon.* George Cadogan 23Mar.
✝ *Sir* Edward Tucker do.
John Edgecumbe 11May
John Oates Hardy 24June
William Maude 26Sept.
Samuel Hood Inglefield do.
* Edmund Palmer 10do.
* Wm. Augustus Montagu 12do.
John Bastard do.
Valentine Collard 13do.
John Fyffe do.
* Edward Chetham do.
George Cocks do.
Reuben Cailland Mangin do.

Digitized by Google

Williaam Croft 13Oct.07
* John Phillimore do.
Francis Beauman do.
James Robert Philips do.
William King do.
Pringle Stoddart do.
Andrew King do.
William Bowles do.
Hyde Parker do.
Charles Sibthorpe John Hawtayne do.
Jas. Whitley Deans Dundas do.
* Samuel Jackson 5Nov.
Sir Edward Thomas Troubridge, *Bt.* 28do.
Charles Gordon 21do
* George Harris do.
Thomas Garth 4Jan.08
John Clavell 4Feb.
William Standway Parkinson 9do.
James Murray Gordon 15do.
George Langford 5March
William Henry Dillon 21do.
James Bradshaw 20April
Matthew Smith 24do.
* Thomas Searle 25do.
* Henry Hope 24May
* Thomas Ussher do.
Rowland Bevan 10June
William Ward do.
* Samuel John Pechell 16do.
Robert Cathcart 19do.
Robert Elliot 27do.
Cuthbert Featherstone Daly 18Aug.
Philip Pipon 17 Sept.
Edward Woollcombe 29do.
* *Hon.* Fleetwood Broughton Reynolds Pellew 14Oct.
John Halsted 21Nov.
Geo. Charles Mackenzie 26do.
Edw. Pelham Brenton 13Dec.
* Francis Augustus Collier do.
George Miller Bligh 27do.
William Wilbraham 13Jan.09
* Charles Gill 16do.
James Wilkes Maurice 18do.
Charles Dilkes do.
Hon. James Wm. King do.
James Prevost 13March
* Francis Newcombe 11April
John Joyce do.
James Caulfeild do.
* William Godfrey do.
Joseph Spear 13do.
William Wells 28do.
Thomas Withers 13May
* Charles Napier 22do.
John Richards 2June
George Sanders do.
Rt Hon. Lord James Townshend 8do.
Thomas Thrush 2June
* William Mounsey 6July
* Thomas Forrest 25do.
Richard Harward 31July
George Bell do.
William Goate 15Aug.
Joseph James 21do.
John Davie 22do.
Henry Hume Spence 24do.
John Brett Purvis 16Sept.
George Andrews 22do.
William Buchanan 19Oct.

Edmund Joshua Moriarty 25do.05
Edward Seymour Baily do.
George Cadman do.
Charles Bartholomew do.
William Henry Shirreff 15Nov.
John Simpson 12Dec.
Edward Dix 18do.
* Hon. Whitmarsh Pearse 23do.
Richard Arthur 11Jan.10
George Paris Moake 19do.
* Phipps Hornby 16Feb.
Hon. William Gordon 12March
Francis Seanfell 19do.
Samuel George Pechell 30April
Charles John Austen 10May
Spelman Swaine 17do.
Francis Beaufort 30do.
Benjamin Walker 15June
John Maxwell do.
Philip Browne 19do.
Matthew Barton Bradley 28do.
*William Paterson 16July
* Henry Prescott 28do.
Thomas White (*a*) 7Aug.
Thomas Graves 9do.
* Nisbet Josiah Willoughby 5Sept
Edward Wallis Hoare 16Oct
* William Elliott do.
James Collins 21do.
John Crispo do.
Robert Keen do.
John Lawson do.
Christopher Watson do.
Thomas White (*b*) do.
George Sayer (*b*) do.
James Andrew Worth do.
James Slade do.
William Williams Foote do.
Thomas Innes do.
Richard James Lawrence O'Connor do.
Francis Douglas do.
Robert Brown Tone do.
James Lillicrap do.
Walter Grosett do.
Francis John Nott do.
Lewis Shepheard do.
John Thompson (*a*) do.
Robert Evans do.
Thomas Felliott Baugh do.
John Lamborn do.
John Baker do.
Alexander Innes do.
Charles Montagu Fabian do.
Samuel Martin Colquitt do.
Gustavus Stupart do.
John Willoughby Marshall do.
Anthony Abdy do.
Henry Evelyn Pitfield Sturt do.
Richard Gaire Janvrin do.
George William Blamey do.
*John Coode do.
Thomas Burton do.
*Jeremiah Coghlan 27Nov.
Tho. Fran. Cha. Mainwaring do.
William Henry Byam 24Jan.
Robert Clephane 14Feb.
Joseph Packwood do.
Rt. Hon. Ralph. *Vis.* Nevill 16do.
William Flint 1March
John Williams 4do.
* Thomas Fellowes do.
Pitt Burnaby Greene 7do.
Hon. Wm. Waldegrave 8do.

Thomas Huskisson 14March11
Edward Henry A'Court 20do.
Thomas Coe 3April
Beatinck Cavendish Doyle do.
John Pasco do.
John Hollinworth do.
Clement Sneyd do.
Richard Buck do.
Edward Scobell do.
* John Duff Markland 18do.
William Fisher do.
Abel Ferris do.
Edward Harvey do.
Robert Merrick Fowler 20do.
Wm. Fitzwilliam Owen 2May
Manley Hall Dixon 28June
Wm. Brooking Dolling 1Aug.
John Richards Lapenotiere do.
Hon. Alexander Jones do.
Benjamin Clement do.
Hon. Henry Dawson do.
Donald Campbell do.
Henry Hart do.
Corbet Jas. D'Auvergne do.
George Henderson do.
Thomas Tudor Tucker do.
John Bowker 16do.
Henry Bourchier 23do.
John Strutt Perton 26Sept.
Gardiner Henry Guion do.
Robert Worgan George Festing 9Oct.
Peter John Douglas 26Nov.
* Gawen Will. Hamilton 4Dec.
Edward Stopford 18do.
George Price 7Jan.12
Joseph Sway Tetley do.
George Acklom 5do.
Barrington Reynolds 22do.
George Morris 12Feb.
James Green do.
James Anderson do.
William Shepheard do.
John Tancock do.
Hon. Geo. Alfred Crofton do.
* James Pattison Stewart do.
Robert Mannsell 7do.
Christopher Bell do.
* Richard Spencer do.
Villiers Francis Hatton do.
Arthur Batt Bingham do.
Thomas New 27do.
Henry Barwell do.
James Stevenson (*b*) do.
Hon. Edm. Sexten Pery Knox 28do.
Hon. George Douglas do.
Rt. Hon. Dav. *Earl* of Leven and Melville do.
Colin Campbell (*a*) do.
Charles Tharlow Smith do.
Charles Sotheby do.
Joseph Symes 21March
Hon. Wm. Henry Percy do.
* Booty Harvey 31do.
Alex. Rich. Mackenzie 9May
James Pringle 1June
Rich. Plummer Davies do.
George Wyndham 3July
Henry Weir 22do.
* Augustus William James Clifford 23do.
Samuel Leslie 31do.
Rt. Hon. Henry John *Lord* Selsey 7Aug.
Edward Ellicott 12do.

Digitized by Google

By the Commissioners for Executing the Office of Lord High Admiral of the United Kingdom of Great Britain and Ireland, &c.

With reference to the 6th Article of our Instructions, dated the 29th January, 1818, relating to the examination of Mates and Midshipmen, touching their qualifications to serve as Lieutenants in the Royal Navy, whereby it is directed that no Candidate shall be examined at the Royal Naval College who shall not have previously passed the examination required in the First Article before three Captains, and produced a Certificate to that effect; We do, in pursuance of the authority vested in us by His Majesty's Order in Council hereby desire and direct that in future, any Mate or Midshipman actually belonging to a Ship which may be ordered to proceed from the United Kingdom to a Foreign Station, shall be permitted to undergo the part of the examination required to take place at the Naval College, provided that such Mate or Midshipman shall produce the requisite proofs of his being 18 years of age, and that he does not want more than one year to complete the required service of six years, under the existing Regulations.

Given under our Hands the 28th March, 1822.

To the respective Captains, Commanders, and Commanding Officers, of His Majesty's Ships and Vessels.

MELVILLE.
J. OSBORN.

Command of their Lordships.
JOHN BARROW.

NAVY AND PRIZE AGENTS RESIDENT IN LONDON.

Abbott Henry, 19, Clement's-inn
Atkins & Son, 7, Walbrook
Barnett & King, Essex-st. Strand
Brine & Chards, 3, Clifford's-inn Fleet-street
Brothers & Leith, 3, New-court, Broad-street.
Chalmers John, 17, Clements-inn
Channon John, 12, Regent-street
Chippendale John, 10, John-st. Adelphi
Clementson Isaac, 2, Adelphi-ter.
Cooke, Halford, & Son, 41, Norfolk-street, Strand
Cook Harry, James-st. Adelphi.
Collier Tho. 3, Brick-co. Temple
Copland J. 23, Surry-st. Strand
Evans & Eyton 22, George-st. Adel.
Goode & Clarke, 15, Surry-st. Str.
Hinxman J. 70, Great Russel-st.
Holmes William, 3, Lyon's-Inn.
Hunt & M'Adams, 7 Clement's-inn
Jackson Sir John & Co. 34, Broad-street-buildings
Levy J. Commercial Chambers, Minories.
M'Inerheney, 8, Adelphi Terrace
Marsh Wm. Scotland Yard.
Maude J. & T. 13, Gt. George-st. St.
Ommanney F. M. 22, Norfolk-street, Strand
Peyton W. G. 12, Upper Thames-st.
Sholl R. 7, Clement's-inn. Strand
Stanger, H. 13, Clement's-inn, Str.
Stilwell T. 22, Arundel-st. Strand
Woodhead J. 10, Lyon's-inn, Str.

AGENTS FOR OFFICERS OF THE ROYAL MARINES.

Mr. Kempster, No. 124, Great Russell-street.
Capt. Madden, Portsmouth.
Messrs. Cox & Son, Hatton-garden.

LIST OF LICENSED NAVY AGENTS FOR PETTY OFFICERS, AND SEAMEN,

WITH THE DATES OF THEIR LICENSES RESPECTIVELY.

N. B. Each License expires three years after the Date thereof.

	Date of License.
Abrahams, A. under the Bank, Rochester	31 May 20
Abrahams Phineas, 28, Briggate, or Bear-lane, Leeds	31 Dec. 22
Aldis Smithers, Marine Barracks, Chatham,	21 Oct. 20
Alexander Levy, Sheerness	12 Jan. 22
Alexander Sol. 1, Ordnance-row, Portsea	1 June 20
Barnard Philip, 39, Hanover-st. Portsea	16 Jan. 22
Barnard David, Hanover-st. Portsea	7 Dec. 22
Bennett, James, 24, St. Martin's-lane,	7 Feb 22
Brauck John, Leonard-sq. Finsbury	2 Nov. 20
Fisher Edw. 24, High-st. Portsmouth	26 April 20
Clarence Arthur, 55, No. Main-st. Cork,	24 Mar. 21
Cohan Lewis, Globe-lane, Chatham	29 Dec. 21
Corbett Wm. King-street, Greenwich	5 Nov. 21
Cotton George, 94, High-st. Rochester,	2 Jan. 22
Davis Noah, and Lyon Mich., 3, Manor-row, Tower-hill	5 Sept. 20
Davis Phineas, 4, Fetter-lane, (as Executor of Samuel Isaacs,)	7 Dec. 21
De Souza Daniel, 99, Queen-st. Portsea,	1 May 20
Devereux John Chas. 9, Beach-st. Gosport	8 Apr. 22
Emanuel Jos., 12, Ordnance-row, Portsea	6 Mar. 22

Digitized by Google

	Date of License.
Emanuel Abraham, Union-place, Upper Holloway	
Franklin Laz. North Bridge, Edinburgh	19Jan.22
Franklin Abr. 64, Bridge-st. Manchester	21Jan.22
Gilbard Henry, 67, Fore-st. Plymouth Dock	
Godwin John, King-st. Deptford	31Jan.22
Gray John, 16, White-lion-st. Whitechapel	9Mar.22
Harris, Abraham, 4, Sharp's-buildings, Rosemary-lane	9Jan.21
Harris, Rach. Abigail, 9, Gun Square, Houndsditch, (as Executrix of Emanuel Harris)	14Oct.22
Jacobs Morris, Butcher-row, Exeter	11Nov.20
Joseph Nathan, 1, Higher Broad st. Plym.	7Dec.21
Joseph Aaron, 1 Clement's Inn	7Feb.22
Joseph Sam. 110, St. James's-st. Liverpool	7Feb.22
Joseph Sam. Gosport	18Nov.21
Isaac Philip, 8, Great Prescott-st. Goodman's-fields	19Feb.22
Isaacs Abraham, 17, White-Lion-st. Goodman's Fields	17Feb.21
Lazarus Lewis, 6, Bishop-st. Portsea	6Dec.21
Lazarus Mark, Post-office, Bath,	15July20
Levi George, 115, Queen-street, Portsea	22Nov.22
Lyons Joseph, Alphington-st. St. Thomas, Exeter	15Aug.22
M'Adams Hugh, the Beach, Cove of Cork	1Feb.23
Magnus Sarah, 302, High-st. Chatham	30Oct.21
Mansell Thos. 36, Deptford Green	6Dec.21
Martell Geo. 4, St. Mary-st. Portmouth	12Nov.22
Mawson Samuel Moses, 66, South Bridge-street, Edinburgh	26Oct.20
Mordecai Mark, 48, Queen-st. Plym.-Do. 36	Jan.22
Moses Lewis, 10, Lemon-st. Goodman's-fields	24Sept.22
Moses Jacob, 19, Hill-place, Edinburgh	8Oct.22
Moses Abraham, 94, Broad-st. Portsmouth	19Oct.22
Moss Elias, (as executor of B. Moss,) 86, Fore-st. Plymouth Dock	25Oct.20
Moses Isaac, 2, Ordnance-row, Portsea	23Jan.23
Moss Elias, 86, Fore-st. Plymouth-dock	6Nov.21
Moss Aaron, Southend, near Lewisham, Kent	15Aug.22
Myers Isaac, 40, Bishop-st. Portsea	3Jan.23
Nathan Lyonel, 21, Clowance-street, Plymouth Dock	19Nov.22
Nock Edm. 22, Ordnance-row, Portsea	9Aug.20

	Date of License.
Oliver R. M. 21, St. Aubyn-street, Plym. Dock	15Dec 20
Philpot John, 35, St. Swithin's-lane	11Oct.20
Probert James, 12, South Lambeth, near Vauxhall Bridge	9Feb.22
Ralph, Henry, 5, Cock and Hoop Yard, Houndsditch	21May21
Ralph John, Falmouth	30May21
Richardson Jas. 70, Great Russell-street	4Apr.21
Rundle, Robert, 68, George-st. Plymouth-dock	24Nov.20
Russell Thos. Newport-st. Stonehouse, Plymouth	10Jan.23
Samuel Nathan, 7, North Side, Old Dock, Liverpool	11Feb.22
Smart Wm. Plymouth Dock	11July20
Solomon S. 67, St. Mary-st. Portsmouth	31Aug.22
Solomon Moses, 33, Butcher-street, Portsea	20Sept.22
Solomons Samuel, 51, Cable-st. St. George's, East	21Feb.22
Solomon Samuel, 40, High-st. Chatham	3Apr.22
Solomons Abr., 49, Cable-street, St.George's, East	
Solomon B. 12, Ordnance-row, Portsea	
Squire Richard Iago, 17, Great George-st. Plymouth	16May20
Simon Jos. 8, Clock-street, Portsea	9July22
Symons John, 74, Fore-st. Plymouth-dock,	18Jan.21
Symons Moses, 6, Queen-street, Kingston-upon-Hull	26Sept.22
Symonds Morris, North-st. Chichester	20Aug.22
Thompson Hugh, 2, Prince's-square, Finsbury	2Aug.21
Triggey Thos, Founder's-ct, Lothbury	27July20
Venning Wm. 10, Copthall-court	19July22
Warn John, 37, Hanover-street, Portsea	18Dec.22
Werner John, 46, Gt. Windmill-street, Haymarket	30Oct.21
Yoell Henry, West Cowes, Isle of Wight	20Sept.22
Yoell Abraham, 176, Queen-street, Portsea	23Sept.22
Zachariah Levy, jun. 184, Queen-st. Portsea	10Nov.21
Zachariah Levy and L. Lazarus, Portsea, (as Executors of Jacob Zachariah) 184, Queen-st. Portsea	4June22
Zachariah John, 24, Great Stanhope-st. Bath	12Feb.22

Digitized by Google

Prizes advertised for Payment in the London Gazettes, as reported to Greenwich Hospital, from 21st December, 1822, to 21st March, 1823.

War of 1803.

AMELIA, *for* Anderinha and Cargo, and Bounty on Slaves, *capt.* 6 Oct. 12.—*pay.* 15 Jan. 23.—*Agt.* Z. Macaulay.

ASP, Tender, *for* 80 Tubs of Geneva, and the Ocean Cutter seized, and Six Smugglers, *capt.* 20May& 20 July 22—*pay.* 8 Feb. 23.—*Agt.* John M'Arthur.

ANTELOPE, *for* Polly, Martha, and Lucy Ann, *capt.* 21 Jan. 3 Mar. and 5 June 18.—*pay.* 13 Feb.23. —*Agt.* Thos. Stilwell.

GLOUCESTER, *for* 80 Tubs of Spirits, the Ocean, and Six Smugglers, *capt.*20May&20July22.—*pay.* 8 Feb. 23.—*pay.* John M'Arthur.

GANNET, *for* Blue Eyed Maid, *capt.* 22Mar.12.—*pay.* 13Feb.23.—*Agts.* Thos. Collier & John Irving.

DITTO, *for* De Zee Meuw, *capt.* 28 Feb. 12. ditto ditto.

IPHIGENIA, *for* El Conde de Villa Flor, Bounty on Slaves, an advance, *capt.* 21 Feb. 22.—*pay.* on arrival.—*Agt.* Harry Cook.

MARTIAL, *for* Spirits seized between 26Aug.19&16Nov.21.—*pay.* 4Mar.23.—*Agt.* John Chippendale.

MORGIANA, *for* Emilia, Bounty on Slaves, *capt.* 21Feb.21.—*pay.* 15Mar.23—*Agts.* Barnett & Kieg.

NIMROD, *for* Vulture, *capt.* 4 Oct. 21.—*pay.* 11 Feb. 23.—*Agt.* John Chippendale.

PIGMY, Schooner, *for* 70 Kegs of Foreign Spirits, *capt.* 30Apr.22.—*pay.*21Feb.23.—*Agt.* R.C.Sconce.

PHEASANT, *for* Nova Felicidade, Moiety & Bounty on Slaves, *capt.* 30 July 19.—*pay.* on arrival.— *Agts.* Goode and Clarke.

RHIN, *for* Rattlesnake, *capt.* 11 Mar. 14.—*pay.* 13 Feb. 23.—*Agt.* Thos. Stilwell.

RAVEN, *for* Goods and Merchandise seized, *capt.* 17Mar.15.—*pay.* 19Mar.23.—*Agts.* Cooke, Halford and Sons, for Joseph Graham.

SAPPHO, *for* Maria, *capt.* 12 Oct. 20.—*pay.* 20 Jan. 23.—*Agt.* Joh. Woodhead.

DITTO, *for* Liberty, *capt.* 14 Aug. 20.—pay. 13 Feb. 23. ditto.

SEVERN, *for* Hero, Cargo and Crew, & various small Seizures, *capt.* between 1Nov.21, 2&25Mar.22. —*pay.* 4 Jan. 23.—*Agt.* D. M'Miken.

DITTO, *for* 34 Half Ankers of Foreign Spirits, and various small Seizures, *capt.* between 26 March 10 May, and 13 June 22.—*pay.* 4 Jan. 23.—*Agt.* D. M'Miken.

Digitized by Google

By Authority.

THE NAVY LIST,

CORRECTED TO

THE 25TH OF JUNE, 1823.

CONTENTS.

	Page
Admiralty-Office	131
——— Council and Solicitor for	119
——— Courts, Judges and Officers of	ib.
Agents, Navy, Marine, and Prize	150
Assistant Surgeons, List of, in Seniority	47
——— Alphabetical	112
Bath, Knights and Companions of	52
Captains of the Navy, List of, in Seniority	5
——— Alphabetical	71
——— Retired with Rank of Rear-Admiral	5
——— of Marines, List of, in Seniority	30
——— Alphabetical	97
Chaplains, List of	118
Civil Service of the Navy	121
Commanders, List of, in Seniority	10
——— Alphabetical	75
Dispensers of Hospitals, List of, Seniority	48
——— Alphabetical	114
Dock-Yards, Officers of	122
Flag-Officers, List of, in Seniority	3
——— in Commission	54
Greenwich Hospital	126
Half Pay, Rates of	139
——— Forms of Affidavits for—Naval Officers	137
——— Marine Officers	138
Hospitals and Sick Quarters, Officers of,	124
Hospital Mates, List of, in Seniority	48
——— Alphabetical	114
Judge-Advocates, List of Persons acting as	119
Judges and Officers of Admiralty Courts	ib.
Judicial Department of the Admiralty	ib.
Knights of the Bath	52
Knights of Windsor	14
Lieuts. of the Navy, List of, in Seniority	15
——— Alphabetical	89
Lieutenants, Retired with Rank of Commander	14
Lieutenants of Flag-Officers	54
——— 1st and 2d of Marines, List of	32
Longitude, Commissioners for Discovering	121
Marines, Officers of, in Seniority	30
——— Alphabetical List of	97
——— Rates of Pay of	136
——— Artillery	34
——— Officers Retired and Reduced, Lists of,	36
Marines, Agents for	150
——— Staff of the Corps	35
Masters of the Navy, List of, in Seniority	40
——— Alphabetical	104
Medical Officers, List of, in Seniority	43
——— Alphabetical	107
——— Regulations respecting	148
Navy, Alphabetical List of	54
Navy-Office, Commissioners, Secretaries, and Clerks	121
Navy Pay-Office, Treasurer, Paymaster, and Clerks	124
Navy and Prize Agents, Licensed	150
Naval Asylum, Greenwich	126
Naval College at Portsmouth	127
Naval Yards, Abroad and at Home	122
Pay, Rates of	129
Pension-List, Officers for Wounds	128
Pensions, Rates allowed Widows of Officers	127
Physicians, List of, in Seniority	43
——— Alphabetical	107
——— of Fleets	54
Post-Office Packets	125
Prize Courts on each Station	119
Prize-Agents Licensed, List of	150
Prize-Money advertised for Distribution	152
Prizes condemned, Reports of	ib.
Pursers, List of, in Seniority	49
——— Alphabetical	114
Ratings of Ships	134
Revenue Cruisers, List of	125
Secretaries of Flag-Officers	54
Sick Quarters and Hospitals, Officers at each	124
Sixpenny Duty, Commissioners for the	127
Staff Officers of the Royal Marine Corps	36
Surgeons & Assistants, List of, in Seniority	43
——— Alphabetical	107
Transport Service, List of Officers employed in	133
Treasure, Proclamation respecting the Conveyance of	139
Vice-Admiralty, Courts, Judges, and Officers of	119
Victualling-Office, Commissioners, Secretary, and Clerks	124
Victualling Establishments, Officers at each	ib.
Widows' Pensions, Rates of	127
Wounded Officers on the Pension-List	128

PUBLISHED BY JOHN MURRAY,

Bookseller to the Admiralty and Board of Longitude,

ALBEMARLE STREET, LONDON.

Digitized by Google

THE Publisher returns his acknowledgments to Correspondents who have obligingly favoured him with communications, which have been adopted, whenever they were compatible with the plan of the List, or conducive to its improvement. He requests the continuance of similar suggestions (POST PAID, or under cover to the Secretary of the Admiralty), which shall always receive his attention.

It is earnestly requested that Gentlemen desirous of having their wishes attended to should avail themselves of this last mode of corresponding with the Editor, as much unnecessary expense has already been incurred in Postage, and disappointment occasioned to the Parties themselves, whose Letters have not been noticed.

As the compilation of the Quarterly HALF-PAY LIST *may be materially assisted by this Publication, Officers are earnestly requested to be as accurate as possible in the communication of such facts and dates as they are pleased to transmit.*

But it is particularly to be understood that no alteration or correction in the List can be made unless the information is received prior to the 21st of the Month preceding the publication.

From the number of erroneous reports received of the Deaths of Officers, which in some cases have occasioned inconvenience to the Service, and considerable anxiety to the Families of individuals, it has been found absolutely necessary to discontinue the publishing of that information. In future the Names of Officers will not be omitted on the List until their Deaths shall have been officially reported, or fully ascertained by private information. But reports of such events are nevertheless acceptable, to enable the inquiry to be made.

N. B.—*The Force of each Ship is stated (agreeably to the ancient practice of the Navy, and in obedience to His late Majesty's Order in Council) according to the Number of Guns and Carronades actually carried—and not according to the erroneous Denominations which had latterly grown into use.*

London:—W. CLOWES, Printer, Northumberland-court.

Digitized by Google

THE

NAVY LIST.

COMMISSIONERS *for executing the Office of* LORD HIGH ADMIRAL *of the United Kingdom of Great Britain and Ireland,*

The Right Hon. ROBERT LORD VISCOUNT MELVILLE, K.T.
✚Sir WILLIAM JOHNSTONE HOPE, Vice-Admiral of the Blue.
Sir JOHN OSBORN, Bart.
✱Sir GEORGE COCKBURN, Vice-Admiral of the Blue.
Sir GEORGE CLERK, Bart.

A LIST OF THE FLAG-OFFICERS OF HIS MAJESTY'S FLEET,

With the Dates of their Commissions.

✱ Denotes the Officer to be a Knight Grand Cross of the Bath. ✚ Denotes a Knight Commander of the Bath. ° Denotes a Companion of the Bath.

ADMIRAL OF THE FLEET,

✱ His Royal Highness WILLIAM HENRY DUKE OF CLARENCE, K.G., K.T. 24 Dec. 1811.

ADMIRALS.

Of the Red.

Wm. Peere Williams Freeman, *Esq.* 1Jan.01
✱*Sir* George Montagu do.
✱*Rt. Hon. W. Lord* Radstock 29April02
John Henry, *Esq.* 23April04
Isaac Prescott, *Esq.* 9Nov.05
Thomas Spry, *Esq.* do.
Sir John Orde, *Bt* do.
✱*Rt. Hon.* Jas. *Ld.* Gambier do.
✱*Sir* Charles Morice Pole, *Bt.* do.
William Swiney, *Esq.* 28April08
Charles Edm. Nugent, *Esq.* do.
Charles Powell Hamilton, *Esq.* do.
John Holloway, *Esq.* 25Oct.09
George Wilson, *Esq.* do.
✱Sir Charles Henry Knowles, *Bt.* 31July10
✱*Hon. Sir* Thos. Pakenham do.
✚*Sir* James Hawkins Whitshed. do.

Of the White.

James Douglas, *Esq.* 31July10
✚Sir Richard Bickerton, *Bt.* do.
George Bowen, *Esq.* do.
Robert Montagu, *Esq.* do.
Edw Tyrrell Smith, *Esq.* 12Aug.12
Thomas Macnamara Russell, *Esq.* do.
✚Sir Henry Trollope do.
John Wickey, *Esq.* 4Dec.13
John Fish, *Esq.* do.
✚ *Sir* John Knight do.
✚ Sir Edward Thornbrough do.
Sampson Edwards, *Esq.* 4June14
✱ *Sir* James Saumarez, *Bt. Vice-Adm. of Gt. Britain* do.
Thomas Drury, *Esq.* do.
✚Sir Albemarle Bertie, *Bt.* do.
✱*Rt. Hon.* W. *Earl* Northesk *Rear-Adm. of Gt. Britain* do.
James Vashon, *Esq.* do.
✱*Rt. Hon.* Edw. *Vis.* Exmouth do.
Sir Isaac Coffin, *Bt.* do.

Of the Blue.

John Aylmer, *Esq.* 4June14
John Child Purvis, *Esq.* 12Aug.19
Theophilus Jones, *Esq.* do.
✱ *Sir* William Domett do.
William Wolseley, *Esq.* do.
✚ *Sir* John Sutton do.
Robert Murray, *Esq.* do.
✱ *Hon. Sir* Alexander Inglis Cochrane do.
John Markham, *Esq.* do
Edward Bawater, *Esq.* do.
George Palmer, *Esq.* do.
✚ *Sir* Eliab Harvey do
✚ *Sir* Edmund Nagle do.
✚Sir John Wells 19July21
✱ *Sir* George Martin do.
✱ *Sir* R. J. Strachan, *Bt.* do.
✚ *Sir* Wm. Sidney Smith do.
Thomas Sotheby, *Esq.* do.
Hon. Michael De Courcy do.

Digitized by Google

VICE-ADMIRALS

Of the Red.

✚ *Sir* Henry Nicholls 31July10
✚ *Sir* Herbert Sawyer do.
✚ Sir Davidge Gould do.
✱ *Sir* Richard G. Keats do.
Robert Devereux Fancourt, *Esq.* 12Aug.12
Sir Edward Buller, *Bt.* do.
✚ *Hon. Sir* Robert Stopford do.
Mark Robinson, *Esq.* do.
Thomas Revell Shivers, *Esq.* do.
John Dilkes, *Esq.* do.
✱ *Sir* Thomas Foley do.
✚ *Sir* Charles Tyler 4Dec.13
✚ *Sir* Manley Dixon do.
George Losack, *Esq.* do.
Sir Thomas Bertie, *Kt.* do.
Isaac George Manley, *Esq.* 4June14
Edmund Crawley, *Esq.* do.
✚ *Sir* Thomas Williams do.
✱ Sir Thomas Boulden Thompson, *Bt.* do.
✚ *Sir* William Hargood do.
John Ferrier, *Esq.* do.

Of the White.

Charles Stirling, *Esq.* 31July10
Richard Incledon Bury, *Esq.* 4June14
✚ *Sir* Robert Moorsom do.
Sir Charles Hamilton, *Bt.* do.
Hon. Henry Curzon do.
✚ *Sir* Lawrence W. Halsted do.
✱ *Sir* Harry Neale, *Bt.* do.
✚ *Sir* Joseph Sydney Yorke do.
✚ *Hon. Sir* Arthur Kaye Legge do.
Rt. Hon. G. *Earl* of Galloway, *K. T.* 12Aug.19
✚ *Sir* Francis Laforey, *Bt* do.
✚ *Sir* Philip Chas. Durham do.
✚ *Sir* Israel Pellew do.
Alexander Fraser, *Esq.* do.
✚ *Sir* Benjamin Hallowell do.
✚ *Rt. Hon. Lord* Amelius Beauclerk do.
William Taylor, *Esq.* do.
✚ *Sir* James Nicoll Morris do.
✚ *Sir* Thos. Byam Martin do.
John Lawford, *Esq.* do.
Frank Sotheron, *Esq.* do.
Thomas Wolley, *Esq.* do.

Of the Blue.

✚ *Sir* Wm. Johnstone Hope 12Aug.19
✚ *Rt. Hon Lord* Hen. Paulet do.
Charles Wm. Paterson, *Esq.* do.
✱ *Sir* George Cockburn do.
James Carpenter, *Esq.* do.
Robert Barton, *Esq.* do.
✚ *Sir* Graham Moore do.
Matthew Henry Scott, *Esq.* do.
Joseph Hanwell, *Esq.* 19July21
✚ *Sir* Henry W. Bayntun do.
✚ *Sir* Richard King, *Bt.* do.
Edw. Griffith Colpoys, *Esq.* do.
Edward James Foote, *Esq.* do.
✚ *Sir* Richard Lee do.
Peter Halkett, *Esq.* do.
William Bedford, *Esq.* do.
Philip Stephens, *Esq.* do.
Hon. Charles Elphinstone Fleeming. do.
✚ *Sir* Charles Vinicombe Penrose do.
✚ *Sir* William Hotham do.
✚ *Sir* Pulteney Malcolm do.

REAR-ADMIRALS

Of the Red.

William Nowell, *Esq.* 4Dec.13
James Bissett, *Esq.* do.
John Clements, *Esq.* do.
✚ *Sir* John Gore do.
John Harvey, *Esq.* do.
✚ *Hon. Sir* Hen. Hotham 4June14
✚ *Sir* Josias Rowley, *Bt.* do.
✚ *Sir* Edward Codrington do.
George Parker, *Esq.* do.
Robert Plampin, *Esq.* do.
✚ *Hon. Sir* H. Blackwood, *Bt.* do.
John Erskine Douglas, *Esq.* do.
Rt. Hon. George *Viscount* Torrington do.
Ross Donnelly, *Esq.* do.
✚ *Sir* John Poo Beresford, *Bt.* do.
Thomas Eyles, *Esq.* do.
Thomas Le Marchant Gosselyn, *Esq.* do.
✚ *Sir* Charles Rowley do.
Sam. James Ballard, *Esq.* do.
Robert Rolles, *Esq.* do.
Walter Locke, *Esq.* do.
✚ *Sir* David Milne do.
James Young, *Esq.* do.

Of the White.

James Macnamara, *Esq.* 4June14
Robert Waller Otway, *Esq.* do.
William Lukin, *Esq.* do.
Edward Fellowes, *Esq.* do.
* Willoughby Thomas Lake, *Esq.* 12Aug.19
Sir Charles Ogle, *Bart.* do.
Henry Raper, *Esq.* do.
* William Charles Fahie, *Esq.* do.
✚ *Sir* George Eyre do.
Robert Lambert, *Esq.* do.
Joseph Bingham, *Esq.* do.
Robert Dudley Oliver, *Esq.* do.
Thomas Boys, *Esq.* do.
John Clarke Searle, *Esq.* 8Feb.22
✚ *Sir* Charles Brisbane 12Aug.19
✚ *Sir* John Talbot do.
John Richard Delap Tollemache, *Esq.* do.
John Giffard, *Esq.* do.
John West, *Esq.* do.
Stephen Poyntz, *Esq.* do.
Rt. Hon. John *Lord* Colville do.
John Cochet, *Esq.* do.
Sir Archibald Collingwood Dickson, *Bt.* do.
Robert Winthrop, *Esq.* do.

Of the Blue.

* Henry Digby, *Esq.* 12Aug.19
* Charles Ekins, *Esq.* do.
Benjamin Wm. Page, *Esq.* do.
Hon. Philip Wodehouse do.
Thomas Alexander, *Esq.* do.
Andrew Smith, *Esq.* 19July21
✚ *Sir* Edward Berry, *Bt.* do.
* William Prowse, *Esq* do.
Rt. Hon. Lord Mark Robert Kerr do.
* *Sir* Jas. Athol Wood, *Kt.* do.
* Thomas Harvey, *Esq.* do.
* Richard Hussey Moubray, *Esq.* do.
Henry Richard Glynn, *Esq.* do.
* John Bligh, *Esq.* do.
✚ *Sir* Edw. Hamilton, *Bt.* do.
* Thomas Baker, *Esq.* do.
Samuel Sutton, *Esq.* do.
Sir Robert Laurie, *Bt.* do.
William Hall Gage, *Esq.* do.
John Maitland, *Esq.* do.
Stair Douglas, *Esq.* do.
* William Cuming, *Esq.* do.
* James Walker, *Esq.* do.
Hon. Sir Chas Paget, *Kt.* 9April23
Robert Williams, *Esq.* do.
Richard Worsley, *Esq.* do.

Superannuated Rear-Admirals, with the Dates of their Superannuation.

John Kendall, *Esq.* 3July95
David Graves, *Esq.* 21Feb.99
Richard Graves, *Esq.* 18June04
William Chambers, *Esq.* 21Nov.05
Isaac Smith, *Esq.* 8Oct.07
David Stow, *Esq.* 9Oct.07
Thos. Goldesbrough, *Esq.* 10Oct.07
Lauchlan Hunter, *Esq.* 12May08
Nicholas Ingram, *Esq.* 21May08
Richard Willis, *Esq.* 14June08
Henry Warre, *Esq.* 31Aug.10
William Carthew, *Esq.* 18Aug.12
Sandford Tatham, *Esq.* 7Dec.13
Frederick Watkins, *Esq.* 11June14
John Monkton, *Esq.* 18June14
John Cooke, *Esq.* 20June14
John Dawson, *Esq.* 26June14
Shuldham Peard, *Esq.* 5July14
John Bazely, *Esq.* 9July14
Alexander Wilson, *Esq.* 18July14
Simon Miller, *Esq.* 16Aug.14
Richard Dacres, *Esq.* 29Mar.17
D'Arcy Preston, *Esq.* 24Aug.19
Man Dobson, *Esq.* do.
Thomas Pearse, *Esq.* do.
Joseph Bullen, *Esq.* 26do.
Samuel Brooking, *Esq.* 31do.
Henry Evans, *Esq.* 26July21
Sir Wm. Ogilvy, *Bt.* 6Dec.
✚ *Sir* Robert Barlow 24Jan.23
Percy Fraser 12June

Digitized by Google

Superannuated and Retired Captains with the Dates of their Commissions.

Sir Andrew Snape Hamond, *Bt.* 7Dec.70	John Gibson 23Dec.82	William Browell 29Nov.94
Sir Francis John Hartwell, *Bt.* 19Dec.79	William Fulke Greville 16Jan.83	Charles Patton 30May
John N. Inglefield 11Oct.80	Samuel Arden 21do.	William Edge 26June
William Carlyon 9May81	Matthew Smith 18April	James Bowen 2Sept.
Hon. Matthew Fortescue 24May82	Charles Cunningham 19Oct.93	Robert Larkan 18Sept.96
Ralph Millbanke 26July	✚*Hon. Sir* George Grey, *Bt.* 1Nov.	*Hon.* Courtenay Boyle 30June97
Richard Creyke 17Dec.	Robert G. Middleton 11Aug.94	Isaac Wolley 18Sept.
	William Shield 7Oct.	John Miller 11do.

A GENERAL LIST OF THE
CAPTAINS OF HIS MAJESTY'S FLEET,

With the Dates of their First Commissions as Captains, from which they are allowed to take Post.

NAMES.	Seniority.
Aiskew Paffard Hollis	5Feb 98
Sir Henry Heathcote, *Kt.*	do.
Andrew Fitzherbert Evans	15April
✚ *Sir* Edward William Campbell Rich Owen	23do.
George James Shirley	26do.
George Frederick Ryves	29May
• George Scott	15June
Thomas Dundas	9July
George Fowke	do.
James Keith Shepard	12do.
Richard Harrison Pearson	7Aug.
Samuel Peter Forster	17do.
George Astle	27do
•John Tremayne Rodd	7Sept.
✚ *Sir* Thomas Masterman Hardy, *Bt.*	2Oct.
William Cumberland	8Nov.
• Graham Eden Hamond	30do.
Robert Honyman	10Dec.
Bartholomew James	24do.
Robert Lewis Fitzgerald	do.
Rt. Hon. Chas. Herbert *Earl* Manvers	do.
Josiah Nisbet	do.
• Volant Vashon Ballard	25do.
Hugh Downman	26do.
• *Hon.* Thos. Bladen Capel	27do.
William Hanwell	29do.
Thomas Manby	22Jan.99
Rt. Hn. Lord Jas. O'Bryen	14Feb.
Richard Matson	22March
Richard Raggett	21April
John Mackellar	27do.
James Oughton	15May
George Barker	8June99
Charles Adam	12do.
John Stiles	14do.
Michael Halliday	26do.
William Granger	22July
John Chambers White	2Aug.
Charles Campbell	do.
George White	30do.
Adam Mackenzie	2Sept.
Francis Vesey	16do.
Henry Garrett	16do.
Walter Bathurst	24Oct.
Adam Drummond	30do.
Robert Hall	18Nov.
Robert Lloyd	6Dec.
John Chesshyre	26do.
Sir Tho. Livingstone, *Bt.*	13Jan.00
• Lucius Hardyman	27do.
Christopher Laroche	29do.
Joshua Sydney Horton	18Feb.
Henry Bazely	5April
• Edward Brace	22do.
✚ *Sir* Jahleel Brenton, *Bt.*	25do.
Sir Robert Meade, *Kt.*	2May
• Francis Wm. Austen	13do.
Bendall Robert Littlehales	15do.
Robert Philpot	1July
• Patrick Campbell	11do.
Norborne Thompson	11Aug.
✚ *Sir* Michael Seymour, *Bt.*	4do.
Edw. Stirling Dickson	11do.
• Edward Rotheram	27do.
• Charles Grant	6Sept.
Thomas James Maling	do.
John Acworth Ommanney	16Oct.
Henry Stuart	do.
Zachary Mudge	15Nov.00
• George Wolfe	10Dec.
Henry Hill	1Jan.01
John Mason Lewis	do.
Charles Wollaston	do.
Alex. Wilmot Schomberg	do.
Edward Durnford King	8do.
William Waller	do.
Henry Vansittart	3Feb.
•George Mundy	10do.
•George Sayer (*a*)	14do.
Robert Mansel	do.
Charles Tinling	do.
✚ *Sir* Phillip Bowes Vere Broke, *Bt.*	do.
• Fr. Lewis Maitland	21March
• *Sir* Jas. Brisbane, *Kt.*	2April
John Ferris Devonshire	27do.
Frederic Warren	12May
Richard Peacocke	4June
James Carthew	11July
Thomas Briggs	24do.
John Broughton	3Aug.
• *Hon.* George Heneage Lawrence Dundas	do.
Nicholas Tomlinson	22Sept.
•William Parker	9Oct.
Tristram Robert Ricketts	1o.
George M'Kinley	20do.
James Katon	23do.
Charles Dashwood	2Nov.
Richard Curry	7Jan.02
✚ *Sir* William Hoste, *Bt.*	do.
Lenox Thompson	15do.

The above are on Half-Pay of 14s. 6d. per Diem.

Digitized by Google

Charles Feilding 15Jan.02
Thomas George Shortland 1March
William Skipsey 18do.
Marcus Samuel Hill 14April
Hon. Frederick Paul Irby do.
✚ *Sir* Christopher Cole 20do.
✚ *Sir* George Ralph Collier *Bt.* 22do.
Daniel Woodriff 28do.
* John Wentworth Loring do.
John Winne do.
Sir Robert Howe Bromley, *Bt.* do.
Hon. Duncombe Pleydell Bouverie do.
Richard Goddard 29do.
Richard Poulden do.
Charles Otter do.
Richard Pellowe do.
John Dick do.
Peter Ribouleau do.
John Nash do.
Stephen Rains do.
Thomas Hand do.
Farmery Predam Epworth do.
Matthew Buckle do.
John Allen (*a*) do.
James Noble do.
* Samuel Warren do.
Anselm John Griffiths do.
George Burdett do.
James Nash do.
Peter Spicer do.
James Seward do.
John Taylor Michell do.
Thomas Philip Durell do.
Alexander Becher do.
John Hatley do.
Francis Holmes Coffin do.
Jeffery Raigersfeld do.
Charles Ryder do.
Christopher John Williams Nesham do.
* Charles Bullen do.
John Wight do.
Henry Folkes Edgell do.
Cornelius Quinton do.
Sir James Dunbar, *Bt.* do.
William Butterfield do.
* Richard Byron do.
William Young do.
* George Tobin do.
James Sanders do.
* Wm. Henry Webley Parry do.
Edward Galwey do.
Richard Jones do.
Richard Hawkins do.
Thomas Cowan do.
William Henry Daniel do.
Jacob Walton do.
David Colby do.
Augustus Brine do.
James Coutts Crawford do.
* John Hayes do.
Sam. Campbell Rowley do.
Bulkley Mackworth Praed do.
Samuel Mottley do.
Edward Walpole Browne do.
John Rouett Smollett do.
William Ricketts do.
Alexander Skene do.
Hon. William Le Poer Trench do.
Edward Sneyd Clay do.
Thomas Richbell do.
Benjamin Carter do.

Charles Inglis 29April.02
Charles Carter do.
Thomas Browne do.
Rt. Hon. Lord Edw. O'Bryen do.
Francis Godolphin Bond do.
Stephen Folvil do.
Archibald Dickson do.
Wm. Hen. Brown Tremlett do.
* Samuel Pym do.
George Argles do.
Samuel Butcher do.
Robert Jackson do.
* Robert Barrie do.
* Charles Bayne Hodgson Ross 15Oct.
* Wilson Rathborne 18do.
Henry Matson 18Dec.
Charles Malcolm 20do.
John Serrell 27Jan.03
Peter Heywood 5April
* *Sir* Murray Maxwell *Kt.* 4Aug.
* Chas. Marsh Schomberg 6do.
Francis William Fane 30do.
Peter Hunt 29Dec.
Hon. George Elliot 2Jan.03
William Durban 17do.
* James Hillyar 29Feb.
* *Rt. Hon. Lord* William Fitz Roy 3Mar.
* *Rt. Hon. Lord* George Stuart 3do.
* Joseph Nourse 30April
Robert O'Brien 1May
Matthew Godwin 8do.
Hugh Pigot do.
James Master do.
Salusbury Pryce Humphreys do.
John Tower do.
Kenneth Mackenzie 6June
Edward Hawker do.
Alexander Campbell 8do.
* Charles Richardson 27Sept.
George Aldham 28Feb.05
Francis Temple 19March
* Richard Budd Vincent 8April
* Arthur Farquhar do.
Henry Gordon do.
Sir Wm. Bolton, *Kt.* 10do.
✚ *Sir* James Alexander Gordon 16May
* *Hon.* F. Wm. Aylmer 16do.
Richard Thomas 20Oct.
John Quilliam 24Dec.
* John Pilfold 25do.
William Hennah 1Jan.06
William Pryce Cumby do.
George Digby 2do.
James Richard Dacres 14do.
* Peter Rainier 17do.
* *Hon.* Henry Duncan 18do.
Henry Vaughan 22do.
Thomas Campbell do.
Joseph Lamb Popham do.
John Surman Carden do.
John Sykes do.
James Watson do.
Charles Jones do.
* John Hancock do.
John Wentworth Holland do.
John Yelland do.
Woodley Losack do.
John Impey do.
* Alexander Robert Kerr do.
* Donald M'Leod do.
Hen. Manaton Ommanney do.

Archibald Duff 22Jan.06
Donald Hugh Mackay do.
* Francis Mason do.
Major Jacob Henniker do.
Matthew Forster do.
* *Sir* Philip Carteret Silvester, *Bt.* do.
✚ *Sir* Thomas Staines do.
Thomas Brown do.

The above Officers are on the Half-Pay of 12s. 6d. per Diem.

Alexander Shippard do.
Hon. Pownoll Bastard Pellew do.
John Bowen do.
Henry Laroche do.
Robert Henderson do.
* *Sir* Lucius Curtis, *Bt.* do
Sir John Louis, *Bt.* do.
Hon. Edward Rodney do.
Brian Hodgson do.
Hood Hanway Christian 30do.
Hon. Archibald Cochrane 31do.
Sir Josiah Coghill Coghill, *Bt.* 1Feb.
Nathaniel Day Cochrane 26March
John Ayscough 18April
Sir Thomas John Cochrane, *Kt.* 2do.
William Hugh Dobbie 6May
* William Furlong Wise 18do.
Edmund Boger 22do.
William James Lye do.
* George Fran. Seymour 29July
Hon. George Poulett 31do.
Hugh Cook do.
James Haldane Tait 5Sept.
Gilbert Heathcote do.
Wm. Beauchamp Proctor do.
Charles James Johnston do.
Edward Ratsey do.
Edward Hawkins 25do.
Richard Turner Hancock do.
James Murray Northey do.
Charles Philip Butler Bateman do.
Mauritius Adolphus Newton De Starck do.
William Cook do.
Arthur Lysaght do.
Hon. Josceline Percy do.
* *Hon.* Anthony Maitland do.
Hon. Granville Proby 28Nov.
* *Hon.* Granville George Waldegrave 16Feb.07
* *Hon.* George Cadogan 23Mar.
✚ *Sir* Edward Tucker do.
John Edgecumbe 11May
John Oakes Hardy 24June
William Maude 26Sept.
Samuel Hood Inglefield do.
* Edmund Palmer 10do.
* Wm. Augustus Montagu 12do.
John Bastard do.
Valentine Collard 13do.
John Fyffe do.
* Edward Chetham do.
George Cocks do.
Reuben Cailland Mangin do.

Digitized by Google

Williaam Croft 13Oct.97
• John Phillimore do.
Francis Beauman do.
James Robert Philips do.
William King do.
Pringle Stoddart do.
Andrew King do.
William Bowles do.
Hyde Parker do.
Charles Sibthorpe John Hawtayne do.
Jas. Whitley Deans Dundas do.
• Samuel Jackson 5Nov.
Sir Edward Thomas Troubridge, *Bt.* 28do.
Charles Gordon 21do
• George Harris do.
Thomas Garth 4Jan.98
John Clavell 4Feb.
William Standway Parkinson 9do.
James Murray Gordon 15do.
George Langford 5March
William Henry Dillon 21do.
James Bradshaw 20April
Matthew Smith 24do.
• Thomas Searle 25do.
• Henry Hope 24May
• Thomas Ussher do.
Rowland Bevan 10June
William Ward do.
• Samuel John Pechell 16do.
Robert Cathcart 19do.
Robert Elliot 27do.
Cuthbert Featherstone Daly 18Aug.
Philip Pipon 17 Sept.
Edward Woollcombe 25do.
• *Hon.* Fleetwood Broughton Reynolds Pellew 14Oct.
John Halsted 21Nov.
Geo. Charles Mackenzie 26do.
Edw. Pelham Brenton 13Dec.
• Francis Augustus Collier do.
George Miller Bligh 27do.
William Wilbraham 13Jan.09
• Charles Gill 16do.
James Wilkes Maurice 18do.
Charles Dilkes do.
Hon. James Wm. King do.
James Prevost 13March
• Francis Newcombe 11April
John Joyce do.
James Caulfeild do.
• William Godfrey do.
Joseph Spear 13do.
William Wells 28do.
Thomas Withers 13May
• Charles Napier 22do.
John Richards 2June
George Sanders do.
Rt Hon. Lord James Townshend 8do.
Thomas Thrush 2June
• William Mounsey 6July
• Thomas Forrest 25do.
Richard Harward 31July
George Bell do.
William Goate 15*Aug.*
Joseph James 21do.
John Davie 22do.
Henry Hume Spence 24do.
John Brett Purvis 16Sept.
George Andrews 22do.
William Buchanan 19Oct.

Edmund Joshua Moriarty 25do.05
Edward Seymour Baily do.
George Cadman do.
Charles Bartholomew do.
William Henry Shirreff 18Nov.
John Simpson 19Dec.
Edward Dix 18do.
• Hen. Whitmarsh Pearse 23do.
Richard Arthur 11Jan.10
George Paris Moake 19do.
• Phipps Hornby 16Feb.
Hon. William Gordon 19March
Francis Seanfell 19do.
Samuel George Pechell 30April
Charles John Austen 10May
Spelman Swaine 17do.
Francis Beaufort 30do.
Benjamin Walker 15June
John Maxwell do.
Philip Browne 19do.
Matthew Barton Bradby 28do.
•William Paterson 16July
• Henry Prescott 29do.
Thomas White (*a*) 7Aug.
Thomas Graves 9do.
• Nisbet Josiah Willoughby 5Sept
Edward Wallis Hoare 16Oct
• William Elliott do.
James Collins 21do.
John Crispo do.
Robert Keen do.
John Lawson do.
Christopher Watson do.
Thomas White (*b*) do.
George Sayer (*b*) do.
James Andrew Worth do.
James Slade do.
William Williams Foote do.
Thomas Innes do.
Richard James Lawrence O'Connor do.
Francis Douglas do.
Robert Brown Tow do.
James Lillicrap do.
Walter Grosett do.
Francis John Nott do.
Lewis Shepheard do.
John Thompson (*a*) do.
Robert Evans do.
Thomas Felliott Baugh do.
John Lamborn do.
John Baker do.
Alexander Innes do.
Charles Montagu Fabian do.
Samuel Martin Colquitt do.
Gustavus Stupart do.
John Willoughby Marshall do.
Anthony Abdy do.
Henry Evelyn Pitfield Sturt do.
Richard Caire Janvrin do.
George William Blamey do.
•John Coode do.
Thomas Burton do.
•Jeremiah Coghlan 27Nov.
Tho. Fran. Cha. Mainwaring do.
William Henry Byam 24Jan.
Robert Clephane 14Feb.
Joseph Packwood do.
Rt. Hon. Ralph. *Vis.* Nevill 16do.
William Flint 1March
John Williams 4do.
• Thomas Fellowes do.
Pitt Burnaby Greene 7do.
Hon. Wm. Waldegrave 8do.

Thomas Huskisson 14March11
Edward Henry A'Court 20do.
Thomas Coe 3April
Bentinck Cavendish Doyle do.
John Pasco do.
John Hollinworth do.
Clement Sneyd do.
Richard Buck do.
Edward Scobell do.
• John Duff Markland 18do.
William Fisher do.
Abel Ferris do.
Edward Harvey do.
Robert Merrick Fowler 20do.
Wm. Fitzwilliam Owen 2May
Manley Hall Dixon 28June
Wm. Brooking Dolling 1Aug.
John Richards Lapenotiere do.
Hon. Alexander Jones do.
Benjamin Clement do.
Hon. Henry Dawson do.
Donald Campbell do.
Henry Hart do.
Corbet Jas. D'Auvergne do.
George Henderson do.
Thomas Tudor Tucker do.
John Bowker 16do.
Henry Bourchier 20do.
John Strutt Peyton 26Sept.
Gardiner Henry Guion do.
Robert Worgan George Festing 9Oct.
Peter John Douglas 26Nov.
• Gawen Will. Hamilton 1Dec.
Edward Stopford 18do.
George Price 7Jan.12
Joseph Swabey Tetley do.
George Acklom 8do.
Barrington Reynolds 22do.
George Morris 1Feb.
James Green do.
James Anderson do.
William Shepheard do.
John Tancock do.
Hon. Geo. Alfred Crofton do.
• James Pattison Stewart do.
Robert Maunsell 7do.
Christopher Bell do.
• Richard Spencer do.
Villiers Francis Hatton do.
Arthur Batt Bingham do.
Thomas New 27do.
Henry Barwell do.
James Stevenson (*b*) do.
Hon. Edm. Sexten Pery Knox 28do.
Hon. George Douglas do.
Rt. Hon. Dav. *Earl* of Leven and Melville do.
Colin Campbell (*a*) do.
Charles Thurlow Smith do.
Charles Sotheby do.
Joseph Symes 21March
Hon. Wm. Henry Percy do.
• Booty Harvey 31do.
Alex. Rich. Mackenzie 9May
James Pringle 1June
Rich. Plummer Davies do.
George Wyndham 3July
Henry Weir 22do.
• Augustus William James Clifford 23do.
Samuel Leslie 31do.
Rt. Hon. Henry John *Lord* Selsey 7Aug.
Edward Ellicott 19do.

Digitized by Google

James Barker 12Aug.12
Peter Rye do.
James Veitch do.
James Gifford do.
Timothy Clinch do.
George Le Geyt do.
Buckland Stirling Bluett do.
Henry Gage Morris do.
Samuel Chambers do.
William Antridge do.
Edward Augustus Down do.
Thomas Whinyates do.
William Hellard do.
John Thompson *(b)* do.
George Moubray do.
Alexander Cunningham do.
* John William Andrew 26Sept.
Joshua Ricketts Rowley 30do.
John Griffith 13Oct.
Hew Steuart 20Nov.
William Robilliard 14Dec.
* Alex. Renton Sharpe 22Jan.13
Hon. Robert Rodney 22Feb.
Robert Mitford 31March
Henderson Bain 6April
Richard Spear 3May
Clement Milward 26do.
* James Black 20July
* Jos. Needham Tayler 16Aug.
* John Fordyce Maples 23do.
* Robert Bloye 23Sept.
Thomas Edw. Symonds 20do.
William Stephens 7Oct.
Westby Percival 16do.
John Tailour 26do.
* John Smith 27do.
Gordon Thos. Falcon 28do.
Watkin Owen Pell 1Nov.
John Bayley 4Dec.
Edward Cary do.
Henry James Lyford do.
Thomas Fortescue Kennedy do.
Benjamin Crispin do.
Eyles Mounsher do.
James Stuart do.
Lewis Hole do.
William Westcott Daniel do.
Thomas Fife do.
John M'Kerlie do.
Thomas Richard Toker do.
* Wm. Fairbrother Carroll 6do.
Frederick Jennings Thomas 8do.
* Will. Howe Mulcaster 29do.
Joseph Drury 4Feb.14
Alexander Gordon 10do.
Frederick Hickey 19do.
Henry Thomas Davies 4do.
Peter Fisher do.
Edward Reynolds Sibly 8March
Hon. Henry Dilkes Byng 9do
Hon. James Ashley Maude 11do.
Andrew Pellet Green 12April
Henry Haynes 28do.
William Bowen Mends 26May
George Gustavus Lannock 3June
Hon. William John Napier do
Hon. Robert Cavendish Spencer do.
George Ferguson 6do.
Sir William George Parker, *Bt.* do.
George Rose Sartorius do.
Robert Wauchope do.
Charles Hope Watson do.
Sir John. Gordon Sinclair, *Bt.* do.

Robert Gambier 6June14
Harry Hopkins 7do.
John Ellis do.
Joseph Pearce do.
Charles Frederick Payne do.
* Colin Mac Donald do.
George Edward Watts do.
Abraham Lowe do.
* Jas. John Gordon Bremer do.
John Porteous do.
Charles Bertram do.
George Hills do.
Henry Fanshawe do.
Isaac Hawkins Morrison do.
* George Barne Trollope do.
Thomas Cuthbert Hichens do.
Thomas Mansell do.
Colin Campbell *(b)* do.
Justice Finley do.
John Wilson do.
George Pringle do.
Nevinson De Courcy do.
Thomas Groube do.
Hercules Robinson do.
William Black do.
Michael Head do.
Thomas Stamp do.
Ralph Randolph Wormeley do.
Nathaniel Mitchell do.
* John Harper do.
Samuel Bartlett Deecker do.
Weston Phipps do.
Augustus Vere Drury do.
Thomas Barclay do.
George Wickens Willes do.
Hayes O'Grady do.
George William Henry Knight do.
Thomas Dick do.
William Isaac Scott do.
Maurice Frederick Fitzhardinge Berkeley do.
Bertie Cornelius Cator do.
David Dunn do.
* Fairfax Moresby do.
George Rennie do.
Frederick Edward Venables Vernon do.
Edward Brazier do.
Charles Hewit do.
George Anson Byron do.
Hon. Kenelm Somerville do.
Edmund Lyons do.
Sir Charles Sullivan, *Bt* do.
Richard Foley do.
Henry Jenkinson do.
* John Marshall do.
Edward Saurin do.
Edward Hodder 27 do.
John Hardy Godby do.
Christ. Strachey 28do.
Charles Shaw 1July
James Wemyss do.
William M'Culloch 8do.
Arden Adderley 19do.
James Bower do.
Rich. O'Conor 16Aug.
Francis Erskine Loch 29Sept.
George Kippen 1Oct.
Charles Julius Kerr 5do
John Palmer 9do.
Humphrey Fleming Senhouse 12do.
* Thomas Ball Sulivan 19do.
* Thomas Alexander do.
David Scott 22Oct.

Edward Collier 18Nov.14
Richard Creyke 19Dec.
Nicholas Lechmere Pateshall 18Feb.15
* Nicholas Lockyer 29Mar.
* Rowland Money do.
* Henry Montresor 13June
John Sheridan do.
* Henry Loraine Baker do.
George William Hughes D'Aeth do.
* Robert Ramsay do.
John Chas. Gawen Roberts do.
* Samuel Roberts do.
David Price do.
Archibald Tisdall 14July
Joseph Gulston Garland 19Aug.
Right Hon. Algernon *Lord* Prudhoe do.
Robert Rowley 21do.
Wm. Stanhope Badcock do.
* John Toup Nicolas 26do.
John Moberly do.
Joseph Digby 8Sept.
John Thomson 11do.
Charles Warde 18do.
William Farrington do.
Stephen Popham 19do.
Francis Brockell Spilsbury do.
Daniel Pring do.
Fred. Wm. Burgoyne 20do.
James Rattray do.
John Allen *(b)* do.
William Henderson 9Oct.
John Hill 28do.
Frank Gore Willock 24Nov.
John Carter 7Dec.
Daniel Ross 9Feb.16
Henry Meynell 10April
Arthur Philip Hamilton 31May
Daniel Lawreuce 2Sept.
Robert Henley Rogers do.
George Bentham 16do.
William Kempthorne do.
Arthur Fanshawe 17Oct.
James Arthur Murray 15Nov.
William Hill 12Dec.
Richard Henry Muddle 1Jan.17
Thomas Renwick do.
Thomas Young do.
John Parish do.
John Bradly do.
Henry Higman do.
William Ramage do.
Edward O'Brien Drury do.
George Hewson do.
Alexander M'Vicar do.
Alexander Renny do.
* John Lawrence do.
David Braimer do.
Richard Walter Wales do.
John Macpherson Ferguson do.
Edmund Waller do.
John Gourly do.
Augustus Baldwin do.
George Wastell Hooper do.
William Richard Smith 1Jan.17
Henry Colins Deacon 2 April
Houston Stewart 10June
Edward Barnard 4July
Basil Hall 5Nov.
James Wallis 26do.
William Bateman Dashwood 21 Oct.18
Martin White 7 Dec.
John Cookesley do.

Digitized by Google

James Murray 7Dec.18
Charles George Rodney Phillott do.
George Matthew Jones do.
William Wolrige do.
James Kearney White do.
John Ross do.
James Stirling (*a*) do.
Amos Freeman Westropp do.
George Brine do.
Rt. Hon. Lord John Hay do.
Constantine Richard Moorsom do.
Hon. George James Perceval do.
Hon. John Gordon 31do.
William Popham 19May19
James Tomkinson 12Aug.
James Hay do.
Sir Chas. Thos. Jones, *Kt.* do.
Charles Burrough Strong do.
John Baldwin do.
Robert Riddell do.
Geo. Augustus Westphal do.
Provo Wm. Parry Wallis do,
Hon. Frederic Noel 12Aug.
William Sargent do.
Hugh Patton do.
Alexander Dobbs do.
Hon. Charles Orlando Bridgeman 28Sept.
Henry Shiffner 10Nov.
Henry Forbes 7Dec.

761

William Walpole 7Dec.19
Alexander Montgomerie 30Oct.20
Sir William Saltonstall Wiseman, *Bt* 22Nov.
John William Montagu 30do.
Hon. Geo. Pryse Campbell 27Jan.21
Donat Henchy O'Brien 5Mar.
Wilson Braddyll Bigland 6Mar.
Geo. Cornish Gambier 4June
John Gore (*a*) 19July
John Cook Carpenter do.
Robert Hockings do.
George Bennett Allen do.
John Codd do.
Edward Lloyd do.
John Gedge do.
Benedictus Marwood Kelly do.
Henry Fyge Jauncey do.
Armar Lowry Corry 23do,
William Edward Parry 8Nov.
Stewart Blacker 16do.
William Henry Bruce do.
Sir Charles Burrard, *Bt.* 29Jan.22
Wm. James Mingaye do.
Thomas Ladd Peake 1Mar
Andrew Mitchell 23April
Norwich Duff do.
Chas. Christopher Parker do.
John Edward Walcott 6May
Thomas Wolrige 19July

790

Christopher Crackenthorp Askew 19July22
William M^c^Kenzie Godfrey do.
William Hendry do.
Job Hanmer do.
George French 20do.
Lord Hen. Fred. Thynne 30do.
Hon. Fred. Spencer 26Aug.
Archibald Maclean 9Sept.
Jas. Hanway Plumridge 9Oct.
Charles Nelson do.
George Tyler 10do.
John Franklin 20Nov.
Thomas Herbert 25do.
Charles Hope Reid 26Dec.
John Smith (*b*) do.
Henry Theodosius Browne Collier do.
John Brenton do.
William Ramsden do.
George Richard Pechell do.
Alex. Barkclay Branch do.
Herbert Brace Powell do.
John Donaldson Boswall do.
Henry Stanhope do.
John Townsend Coffin do.
Frederick Hunn do.
Edward Curzon 8Feb.23
Septimius Arabin 20Mar.
Charles Phillips 15May
John Walter Roberts 16June

819

Digitized by Google

A GENERAL LIST OF THE
COMMANDERS OF HIS MAJESTY'S FLEET,

With the Dates of their first Commissions as Commanders.

NAMES.	Seniority.
Goodwin Colquitt	15Jan.83
Stephen Peter Mouat	1Dec.87
Henry Deacon	do.
John Edwards (a)	do.
Samuel Kempthorne	26Aug.89
George Maxwell	21Sept.90
Samuel Featherstone	do.
Richard Boger	20Sept.93
Charles Robinson	5April94
Ambrose Crofton	23June
Peter M'Kellar	4July
William Burgess	5do.
John Larkan	6do.
George Luke (a)	3Nov.
Thomas Dalby	5Dec.
Henry Wray	22June95
George Robinson	23do.
Henry Hutchings Birkhead	9Nov.
George Davey	18Jan.96
James Godench	9May
George Harison	23June
Edward Killwick	22July
John Davies (a)	16Aug.
Henry Probyn	18do.
Thomas Dickinson (a)	5Dec.
Robert Pearson	6do.
Ranceford Tookey	do.
Christopher Nevile	10Jan.97
Jacob James	7March
William Bevians	8do.
John Luce	do.
Edward Williams (a)	23do.
Matthew Wrench	27do.
John Gascoyne	do.
William M'Gwire	29May
Henry Carew	27June
Nicholas Kempe	14July
John Forbes Drummond	8Aug.
Henry Samuel Butt	do.
Edward Hutchinson	14Oct.
Thomas Halton	2Jan.98
John Mathias Spread	21June
Thomas Roberts	23July
John Robert Lea	22Sept.
John Whipple	8Oct.
John Jones	22do.
William Moore	24Dec.
George Jones	do.
Henry Compton	3Sept.99
David Gilmour	26do.
John Thicknesse	29Jan.00
Jas. Nasmyth Marshall	18Mar.
Terence O'Neill	24April
Robert Williams	5May
John Child	15Sept.
John Henry Cartier	10Feb.01
David Mudie	27April
William Morce	do.
Joshua Johnson	do.
Andrew Thomson	17Oct.
Thomas Hill	15Jan.02
James Irwin	14April
William Richan	29do.
Arthur Grumly	do.
John Manley	do.
Philip Lamb	do.
John Richardson	do.
Thomas Lyne	do.
Philip Lyne	do.
John Chilcott	do.
Robert Hayley Judd	do.
Henry Waring	do.
John Douglas	do.
George Clarke Hurdis	do.
James John Charles Agassiz	do.
Digby Willoughby	7May
Robert Sause	do.
Malcolm Cowan	23Oct.
James M'Farland	18June03
Robert Pettet	2Jan.04
Robert Tucker	21March
Charles Pickford	27April
John Smyth	4May
Thomas Maynard	12Jan.05
James Grant	do.
William Layman	9March
Edward Williams (b)	24Dec.
John Yule	do.
John Langdale Smith	14Jan.06
Thomas Oliver	22do.
William Rogers	do.
James Manderson	do.
William Barnham Rider	do.
James Galloway	do.
William Balfour	do.
George Manners Sutton	do.
John Sanderson Gibson	2April
Samuel Clark	do.
William Laudless	15Aug.
Richard William Parker	do.
Thomas Heddington	28Sept.
William James Hughes	do.
William Love	13Feb.07
William Mather	23do.
Samuel Jeffery	do.
William Coote	6May
Joseph Hoy	20Nov.
Andrew Hodge	4Dec.
Benjamin Warburton	16do.
Thomas Pinto	9Feb.08
Frederick Hoffman	22Feb.08
Edward Burt	1April
Thomas Dench	24do.
Henry Baugh	19May
Chas. Chamberlayne Irvine	24do.
Robert Parrey	26Aug.
Francis Alex. Halliday	29do.
Hen. Clements Thompson	19Sept.
William Russell	10Oct.
Goddard Blennerhassett	11Nov.
Thomas Wells	26do.
Wm. Henry Whorwood	27Dec.
Thomas Parry Jones Parry	do.
Edward Wm. Garrett	16Jan.09
Alexander Nesbitt	18do.
George Halsted	21do.
William Bissell	11April
William Robert Smith	do.
Christopher Nixon	do.
Thomas Goldwire Muston	do.
Henry Jones	do
William Hext	28do.
Alexander Kennedy (a)	2June
Charles Allen	7July
John Worth	21Aug.
William May	do.
Charles Beecroft	3Oct.
Hen. Conyngham Coxen	10Oct.
John Cartwright	25do.
Thomas Cunningham	do.
Joseph Haynes	do.
George Turnbull	do.
John Wyborn	18Dec.
Thomas Swinnerton Dyer	12Jan.10
Edmund Denman	7Feb.
Joseph Simmonds	7March
George Brown	do.
James Robert Dalton	30April
William Henry Smith	2May
Daniel Barber	do.

The above Officers are on the Half-Pay of 10s. per Diem.

Henry Nathaniel Rowe	do.
Henry Wildey	3oo.
James Molineux	4do.
Henry Jane	do.
Peter Procter	2June
Henry Thomson	6do.
Peter Giles Pickernell	4July

Digitized by Google

Nathaniel Belchier 21Oct.10
John Houlton Marshall do.
Charles Clyde do.
Thomas Vivion do.
Gregory Grant do.
Robert Benjamin Young do.
William Richard Bamber do.
Henry Davis do.
Hyde John Clarke do.
Alexander Rose do.
James Leach do.
Charles Bennett do.
John Norton do.
William Kelly (*a*) do.
William Slaughter 21Nov.
Robert Russel 3Jan.11
Thomas Lamb Polden Laugharne 12Feb.
Benjamin Street 4March
John Alexander 14do.
John Cramer 15do.
Henry Lynne 18April
William Gregory do.
James De Rippe do.
James Clephan 20do.
William Simpson 22do.
James Henry Garrety 3May
Charles Mitchell 21do.
John Filmore 18June
John Skekel 28do.
John Gilmour 1July
James Bremer 1Aug.
George Augustus Hire do.
Thomas Simpson (*a*) do.
Thomas Southey do.
William Haydon do.
John Irons do.
Thomas Oldacres Hewes do.
Joseph Crew Tullidge do.
Samuel Brown do.
Robert Tom Blackler 9do.
John Bartholomew Hoar Curran do.
William Kelly (*b*) 23do.
Henry Drury 18Sept.
John George Boss 26Nov
Charles Squire 4Dec.
John Campbell (*a*) 20do.
Jonathan Christian 1Feb.12
Thomas Dutton do.
Gamaliel Fitzmaurice do.
Charles Walker do.
George Trewoeke Scobell do.
Peircy Brett do.
William Style do.
Charles Tyler 7do.
Charles Thomas Thraston do.
William Holman 20do.
Thomas Methven 21do.
Robert Giles 22do.
John Forbes 17do.
Charles Farwell do.
Thomas Gallwey 17do.
John Jekyll 21March
Joshua Treacy do.
James Wallace Gabriel do.
Richard Alcock do.
George Truscott do.
Frederick Wm. Rooke do.
William Pender Roberts do.
Thomas Ball Clowes 23do.
George Scott 24do.
John Price 28April
Arthur M'Meekan 7May
Daniel Roberts 16do.
George Haye 19do.

Joseph Marrett 26May12
John Weeks 29do.
John Banks do.
John Keenan 1June
John Stoddart 3July
William Buchannan 18do.
Thomas Eyre 25do.
Thomas Warrand 27July
William Case 7Aug.
William Shippard 12do.
Edward Hall do.
Richard Burton do.
James Augustus Seymour Crichton do.
John Shepherd do.
Rowland Mainwaring 13do.
Charles Hole 29do.
Andrew Wilson 17Sept
John Gore (*b*) 10Oct.
Thomas M'Culloch 13do.
Smith Cobb 15do.
John Meade 4Nov.
David Latimer St. Clair 20do.
John Bernhard Smith 1Dec.
Abraham Mills Hawkins 19do
Thomas Prickett 30Jan 13
George Ourry Lempriere do.
Thomas Roper Curzon 21April
Thomas Barker Devon 4May
Robert Incledon do.
Samuel Bradstreet Hore 13do.
Henry Ducie Chads 28do.
Thomas Saville Griffinhoofe 20June
Charles Leslie Falkiner 9July
Henry Litchfield 19do.
Richard Booth Bowden 5Aug.
Isaac Shaw 9do.
Thomas Martin 10do.
William Henry Herrick 17do.
John Knill Kinsman 17Sept.
Henry Edwards 29do.
John Foote do.
Mayson Wright 7Oct.
James Rose do.
Francis Banks do.
Timothy Scriven do.
William Rush Jackson 20do.
George Frederick Rich 26do.
Henry Lowcay 29do.
William Murley do.
Mathew Jas. Popplewell 6Nov
Henry Bourne do.
Thomas Sykes 9do.
Robert Herriot Barclay 19do.
Thomas Bristowe Young 24do.
Charles Rayley 1Dec.
Walter Forman do.
John Wyatt Watling do.
James Dalgleish 4do.
Matthew Conolly do.
Robert Pilch do.
William Henry Douglas do.
John Chiene do.
James Oliver do.
John Edwards (*c*) do.
Charles Cumby do.
Nisbet Glen do.
Robert Lowthian do.
John Campbell (*b*) 6do.
Edward Whyte do.
James Campbell do.
Robert Walker 8do.
Charles Anthony 29do.
John Rains 8Jan.

Joshua Kneeshaw 12do.14
Samuel Radford 22do
James Groves 14Feb.
Thomas Forster 16do.
Joseph Gape do.
Wm. Cunningham Cavendish Dalyell 17do.
Robert Smith 4March
Nicholas James Cuthbert Dunn 9do.
John George Aplin 12do.
Sir Geo. Mount Keith, *Bt.* 16do.
Rob. Milborne Jackson 31do.
Samuel Trevor Dickens 5April
Thomas Delafons 28do.
Adam Brown do.
Bourchier Molesworth 16May
John Jordan Arrow do.
Francis Edward Seymour do.
Edwin James 17do.
David Mapleton do.
Thomas Colby do.
Joseph Bazalgette do.
John Nicholas do.
John Gardner M'Bride M'Killop 26do.
Vincent Newton do.
William Hutchinson do.
Richard Streatfeild do.
Sir William Crisp Hood Burnaby, *Bt.* do.
Richard Greenaway do.
Pringle Home Douglas 28do.
Richard Henry Hollis Pigot 31do.
John Medlicott 4June
Christopher West do.
Robert James Gordon 6do.
Robert Julyan 7do.
Hugh Pearson do.
George Hilton do.
Curry William Hillier do.
Thomas Arscott do.
William Robert Ashley Pettman do.
Alexander Dixie do.
Edward Stewart do.
Thomas Carew do.
John Fisher do.
James Pickard do.
Henry Elton do.
James Meara do.
Hon. Charles Leonard Irby do.
Richard Augustus Yates do.
James Athill do.
William Cobbe do.
Henry Edward Napier do.
James Montagu do.
John Tracey do.
Robert Tomlinson 11do.
Nathaniel Vassall 15do.
George Norton do.
George Hayes do.
Thomas Henry Wilson do.
Henry Rowed do.
John Watson do.
John Fennell do.
Walter Boswell do.
John Row Morris do.
John Lambert do.
Richard Pridham do.
George Ninis do.
John Seager do.
Allan Stewart do.
Robert Shed do.

Digitized by Google

John Julian 15 June 14
Edward Collins do.
Henry Baker (a) do.
Richard Wilbraham do.
George Ingham do.
Joseph Corbyn do.
Robert M'Coy do.
George Canning do.
Abel Wantner Thomas do.
John Hindmarsh do.
Thomas Bennett do.
John Pottenger Goomlaw do.
Thomas Gill do.
Thomas Mansel do.
Eaton Travers do.
Thomas Pettman do.
William Forbes Leith do.
Sir Charles William Chalmers, *Bt.* do.
Frederick Augustus Hargood Parker do.
George Bowen do.
Henry Taylor do.
Charles Hamiltain do.
James Askey do.
John Hilton do.
Thomas Dickinson (b) do.
David Hope do.
William Richards do.
William Hamley do.
Frederick Augustus Wetherall do.
Thomas Bury do.
Richard Moorman do.
Hood Knight do.
Alexander Francis Elphinstone do.
George Penraddocke do.
Aaron Tozer do.
Thomas Smith do.
George Berkeley Maxwell do.
Francis Duval do.
James Stibbald do.
John Henry Rhodes do.
Charles Cowper Benett do.
Pascoe Dunn do.
Richard Croker do
Percy Grace do.
William George Carlile Kent do.
Peter M'Quhae do.
Henry Baker (b) do.
William Rochfort do.
Edmund Turbervile do.
George King (a) do.
James Huggins do.
John Windham Dalling do.
Henry John Leeke do.
James Stirling (b) do.
John Fakenham do.
Francis Le Hunte do.
William Hotham do.
Rose Henry Fuller do.
James Townsend 27 do.
Thomas Williams do.
John Berney do.
Henry Masterman Marshall do.
Francis Baker do.
John Lyons do.
Henry Parker do.
James Polkinghorne do.
Alexander Dundas Young Arbuthnott do.
William Henry Nares 1 July
William Benjamin Suckling do.

Samuel Hoskins 4 July 4
George Luke (b) 8 do.
Edward Boys (a) do.
John Davy 15 do.
Charles Bernhard Harvey 19 do.
Henry Pyne do.
Thomas Ambrose Edwards do.
Theobald Jones do.
George King (b) do.
Anthony Blagrave Valpy do.
John Farneaux do.
Charles Hutchinson 21 do.
Charles Greene 23 do.
William Hird 29 do.
William Hall do.
Charles Pearson do.
Francis Charles Annesley 30 do.
John Fitz Gerald Studdert 12 Aug.
John Dundas Cochrane 15 do.
John Charles Symonds 16 do.
Thomas Wilson 26 do.
John Debenham 27 do.
Peter Williams do.
Edward Johnson do.
Anthony Collins Stanton do.
Fletcher Norton Clarke do.
William Hillyar do.
Richard Flanigan Edwards do.
Robert Haverfield do.
Richard Devonshire do.
Robert Oliver do.
William Clarke Jervoise do.
John Francis Lascelles do.
Robert James Elliot do.
John Lindsey do.
Charles Hamilton do.
John Rogerson Tomkyns Wright do.
Sir Edwyn Francis Stanhope, *Bart.* do.
Richard Stephens Harness do.
Alexander Mercadell 3 Sept.
Charles Giddy 10 do.
Charles Pengelley 20 do.
William Laugharne 23 do.
Mitchell Roberts 24 do.
Francis Fead 4 Oct.
George Gay Burton 5 do.
George Pedlar 12 do.
James M'Dowall do.
Roger Robinett do.
John Fortescue Morgan do.
Henry King 19 do.
James Scott do.
Francis Truscott 22 do.
John George Phillips do.
John Sykes 2 Nov.
John Fleming do.
Walter Croker do.
Richard John Lewin 4 do.
Robert Ballard Yates 15 do.
Charles Seward do.
Thomas Morgan 6 do. 1
Richard Weymouth 23 Dec.
George Gordon 9 Jan. 15
David Boyd 17 do.
Wm. Aug. Baumgardt 28 Feb.
Charles Cunliffe Owen 28 do.
Edward Boxer 1 Mar.
Philip George Haymes 13 do.
Justinian Barrell 21 do.
Abraham Crawford 23 do.
Bartholomew Kent 29 do.
George Gooling 24 do.

Silas Thomson Hood 27 April 5
Henry Boyes 11 May
John Wilson 6 June
Phillip Westphal 13 do.
John Scott do.
Edward Stone Cotgrave do.
Montagu Montagu do.
Nicholas Alexander do.
John Undrell do.
James Mangles do.
Thomas Montgomery do.
Walter Windeyer do.
Robert Streatfeild do.
Thomas Monck Mason do.
Henry William Scott do.
Peter Maingy do.
George Dougal do.
George Woods Sarmon do.
William Stephen Fuller do.
Henry Ralph Rokeby do.
John Leith do.
Thomas Whitaker do.
William Morier do.
Rodney Shannon do.
Robert Patton do.
Henry Browne Mason do.
Richard Copeland, do.
Barnard Yeoman do.
William Gordon do.
Charles Simeon do.
Chas. Grenville Randolph do.
Frederick Maryat do.
Joseph Eastwood 23 do.
James Harris do.
Allen Otty 1 July
Miller Worsley 13 do.
Thomas Wren Carter 14 do.
Charles Strangways do.
Joseph Patey 19 do.
James Gabriel Gordon 20 do.
William Holmes 19 Aug.
William Henry Dickson 21 do.
James Robertson do.
Joseph Beill 26 do.
James Garland do.
Robert Skipsey 28 do.
Chas. Henry Crooke 30 do.
Henry John Hatton do.
Charles Du Cane do.
Isham Fleming Chapman 31 do.
Patrick Duff Henry Hay do.
Wm. Robert Dawkins 15 Sept.
Alexander M'Konochie 8 do.
Henry Benjamin Wyatt 18 do.
Samuel Price do.
William Henry Smyth do.
George Bignell 19 do.
Newdigate Poynts do.
William Bourchier do.
Michael Matthews 20 do.
Hon. Arthur Rich. Turnour do.
Thomas Ferris do.
Edward Forlow Scott do.
Wm. Gilbert Roberts do.
William Menilaws do.
Alexander Campbell 6 Oct.
George Tupman 9 do.
Samuel Wrixford 10 do.
Mark White do.
George Lloyd 2 Nov.
John Reynolds 20 do.
Edward Rich. Williams 15 Dec.
Chas. Rich 27 Jan. 18
Andrew Atkins Vincent 17 Feb.

Digitized by Google

William Woodley 11Mar.16
David Buchan 13April
William Keats 17do.
Hon. George Rolle Walpole Trefusis 2May
Jenkin Jones 18do.
George Domett 7June
Samuel Burgess 16Sept.
Philip Thicknesse Horn do.
Joseph Benj. Howell do.
Thomas Revans do.
Thomas Sanders do.
Fred. Thomas Michell do.
John Parson do.
Jams Davies do.
Peter Richards do.
George M'Pherson do.
Edward Hollingworth Delafosse do.
James Boyle Babington do.
Robert Hay do.
James Symons (*b*) 17do.
Rich. Howell Fleming do.
John Davies (*b*) 8Oct.
Philip Le Vesconte 7Nov.
Robert White Parsons do.
John Pender Paynter do.
Lewis Campbell 15do.
Philip Henry Bridges 15Sept.
Richard Bluett 6Dec.
John Robertson (*a*) 9do.
John Pengelly Parkin 12do
Thos. Weatworth Buller 19April17
Robert Rochfort Felix 10June
Charles Moore (*b*) 24do.
John Colpoys Heaslop do.
Douglas Cox 9July
William Elliot Wright 20Aug
John Collman Hickman 1Sept.
James Couch 6do.
Hon. Henry John Rous 26Nov.
Wm. Allan Herringham 16Jan.18
John M'Arthur Low 20do.
Henry Chas. Pemberton 16do.
Bartholomew Bonifant 20do.
Charles Newton Hunter 15May
Edw. Le Cras Thornbrough 25do
Wm. Devereux Evance 15Aug.
Robert Deans 9Sept.
Geo. Fras. Bridges do.
Joseph Harrison 14do.
Samuel Sparshott 16Oct.
Sir Richard Grant, *Knt.* 7Nov.
Robert Bruce 9do.
Alex. Borthwick 7Dec.
Wm. Richardson (*a*) do.
Wm. Grint do.
Wm. Jardine Parchas do.
Robert Boyle do.
Michael Stacpoole do.
Francis Brace do.
Hon. Geo. Barrington do.
Wm. N. Glascock 31do.
Henry Freeman Young Pogson 4Mar.19
Daniel Miller (*a*) do.
John Eveleigh do.
Thomas Lipson do.
John Harvey (*a*) 2April
Jas. Barnwell Tattnall 14do.
Richard John Head 15May
Richard Saumarez 19do.
Robert Aitchison (*b*) 17July
Joseph Griffiths 12Aug.
Peter Sampson Hambly do.
Robt. Cutts Barton do.
John Maples do.
Mawy Hutchinson Herbert do.

Ed. Wm. Corry Astley 12Ang.19
Caleb Jackson do.
Chas. Belfield Louis do.
Rob. Blackborne Thoroton Sutton do.
Henry Botcler do.
George Cheyne do.
Henry Algernon Eliot 28Sept.
Wm. Henry Higgs 11Oct.
Geo. Cha. Blake do.
Alex. Albert Sandilands 4 Nov.
Roger H. ll 10do.
James Ryder Burton 27do.
Robert Tait 7Dec.
Octv. Venables Vernon 3Feb.20
John M'Dougall (*b*) 6do.
John Branford 1Mar.
Edw. Augustus Frankland 19May
Thomas Geo. Wills 27do.
Joddrell Leigh 12June
Whitworth Lloyd 2Aug.
George Harnage 16do.
William Pinlaison 9Sep.
Edward Purcell do.
Wm. Jas. Hope Johnstone do.
Alex. Stevenson Pearson 3Oct.
Robert Gordon do.
Digby Dent 30do.
John Norman Campbell 28Nov.
William Fletcher 30do.
George Francis Lyon 3Jan.21
Hon. Charles Abbot 27do.
John Topham Baker 29do
Francis James Lewis do.
Wm. Chasman do.
Richard Dickinson do.
Peter Salmond do.
James Gordon (*a*) do.
Edward Sparshott do.
Thomas Rob. Brigstocke 31do.
John Sam. Willis Johnson 6Feb.
William Blight 12do.
Henry Crease do.
John Ralph Blois 6Mar.
Rt. Hon. Hans Francis Earl of Huntingdon 7do.
Robert Andoe 30May
Price Blackwood 4June
David Peat 9do.
Thos. Blakiston 2 July
Philip Parker King 7do.
Robt. Campbell 12do.
Wm. Minchin 19do.
Wm. Price do.
Mark Robinson Lucas do.
Philip Helpman do.
Henry Smith Wilson do.
John Arthur Morell do.
Samuel Gordon do.
Simon Hopkinson do.
John Little do.
James Elphick do.
Robert Forder do.
Henry Ellis do.
Henry Pryce do.
Edward Thos. Crouch do.
Thomas Lowton Robins (*b*) do.
Mark Halpen Sweny do.
James Morgan (*b*) do.
Thos. Edmund Cole do.
Wil iam Martin do.
W' k'am Pearce Stanley do.
Robert Gore 23July21
Robert Baldey 26do.
John Skinner 21Aug
Timothy Curtis 29Sept.
Douglas Charles Clavering 25do.

James Wilkie 9Oct.21
Henry Eden 23do.
Matthew Liddon 8Nov.
George Hutchison 9do.
Arthur Lee Warner 22do.
John Leigh Beckford 30do.
Richard Anderson 13Dec.
Henry Maingy 14do.
Geo. Morison King do
John Molesworth do.
Digby Marsh 5Jan.22
James Wigston 14do.
George Baker 17do.
George Robert Lambert 19do.
Fred. Wm. Beechey 25do.
Hen. Parkyns Hoppner do.
Chas. Dyke Acland 29do.
John Russell (*b*) do.
Coote Hely Hutchinson do.
James Everard Home do.
Hon. Montagu Stopford do.
George Fred. Hotham 25Mar.
John James Onslow 23Apl.
Chas. Howe Fremantle do.
Charles Crole 6May
Charles Philip Yorke 18do.
Christopher Knight 3June
Jno. Edw. Griffith Colpoys 12do.
Charles Bowen 19July
Alfred Matthews do.
Richard Hoare do.
Henry Fras. Greville do.
Burton M'Namara do.
Rt. Hon. Geo. Viscount Mandeville do.
Rob Graham Dunlop 20do.
Geo. Wm. St. John Mildmay 10Aug.
Thomas Porter 26do.
George Russell 7Sept.
Thomas Bourchier 9do.
James Lowry 12do.
Daniel James Woodriff 18do.
Edwin Ludlow Rich 24do.
Alex. Kennedy (*b*) 9Oct.
Edm. Musgrave Harington 10do.
Charles Hope 15do.
Henry Rt. Moorson do.
Wm. Moriarty 1Nov.
Rd. Chamberlayne 20do.
Francis John St. John Mildmay 25do.
John Longchamp 26Dec.
James Brasier do.
Joseph Soady do.
Williams Saudom do.
Edw. Williams Gilbert do.
Rt. Winthrop Yates do.
Henry Kent do.
Thomas Bushby do
Hon. Wm. Waldegrave do.
Chas. Stuart Cochrane do.
Edward Hibbert do.
Mark John Currie 9Jan.23
William Boxer 15do.
Wm. Bohun Bowyer do.
Wm. Fanshawe Martin 8Feb.
Hugh Anderson 11Feb.
John Burnet Dundas 20Mar.
Robert Scallon 15May
Robert Hagan do.
Alex. Thos. Emeric Vidal do.
Adolphus Fitzclarence 17do.
Thomas Stopford 30do.
Andrew Forbes 16June
John George Graham do.
John Taylor *The* jun. *Commander.*

LIEUTENANTS
SUPERANNUATED WITH THE RANK OF COMMANDER,
With the Dates of their Superannuation.

NAMES.	Seniority.
Peter Tait	1Aug.00
John May	8April01
John Payne	24Feb.09
James Lys	16Feb.10
Monins Holingbery	20April
Andrew Lockhart	30May
Bowles Mitchell	24Aug.
John Gardiner	29June11
Joseph Price	do.
John Stevenson	5May12
Anthony Donadieu	24Aug.
Martin Lindsay	27May13
John Hance	5June
Robert Williams	14Sept.
John Tayleure	31Jan.14
Charles Elder	do.
John Covey	do.
Thomas Crawley	do.
William Wall	do.
Matthew Brown	do.
Thomas Bond	do.
Richard Dorrill	do
John Hewett	do.
Richard Saintbill	do.
Murdoch Mackenzie	do.
Charles King	do
John Elliot	17Mar.
John Harris Nicolas	do.
William Moore	18April
John Smith	30May
James Bullock	22Sept.
William Miller	23Sept.14
James Horn	3Oct.
Joseph Crouch	9Nov.
Nicholas Cæsar Corsellis	do.
Patrick Carnegie	17Dec.
Thomas Lethbridge	5April15
John Ides Short	11Nov.
Edw. Aug. C. Burnaby	11 Dec.
Purser Dowers	1Jan.16
John Waller	do.
Stephen Norwood	do.
John Baker	do.
Duncan Menzies	do.
George Field	do
William Limbery	do.
Robert Wright	do.
Robert Arnold	do.
James Bunce	do.
David M'Dowall Grant	do.
John Bentley Walton	do.
Joseph Nevil Eastwood	do.
Charles Grey	do.
James Smith (*a*)	do.
Edmund Nepean	29June
John Whitaker (*a*)	20do.
Robert Hoy	5Feb.17
James Gomm	1Mar.
Wm Anderson (*a*)	19July
James Share	11Dec.
Philip Justice (*a*)	do.
John Jones (*a*)	30Mar.18
Nicholas Haddock Holworthy	2May
Sir Thomas Legard, *Bt.*	5May18
Chas. Woodger	28Oct.
Harry Dawe	do.
Owen Williams (*a*)	3Dec.
Philip Tomlinson	31Dec.
Robert Jump	do.
William Caspal	11Jan.19
Samuel Fox	10Mar.
George Hailes	24do.
Wm. Brett	22Nov.
Thomas Eyre Hinton	10Dec.
John Alexander	21Jan.20
Charles Randle	18Feb.
Thomas Edwards	11Sep.
Thomas Relph	20do.
George Paul	9Oct.
Wm. Alder	24April21
Henry Wheadon	7June
James Harrison	18Sept.
Richard Dechamp	16Oct.
John Leckie	31Dec.
John Grigg	do.
James Edw. Alms	4Mar.22
Thomas Massingbird	1Apl.
Edward Covey	11May
His Grace Wm. Duke of St. Albans	29July
John Cox	13Nov.
Henry St. John	31Dec.
Jas. Fitzpatrick (*a*)	17Feb.23
Francis Skyrme	7Mar.
John Twisden	27do.
Joseph Wood	14April
Sir Brook Wm. Bridges, *Bart.*	1May
Richard Clark (*a*)	13do.
Edward Boys (*b*)	17do.
Thos. Palmer Acland	23do.
Rich. Mansell Philipps	24June

POOR KNIGHTS OF WINDSOR.

Lieutenants.

Daniel Burgess, *Gov.* | Thomas Collis | John Johnson (*b*) | Charles Hemsted | William Jones (*a*) | James Holmes

Digitized by Google

A LIST OF THE

LIEUTENANTS OF HIS MAJESTY'S FLEET,

With the Dates of their First Commissions.

NAMES.	Seniority.
1757	
George Spearing	8Sept.
1773	
Gabriel Bray	25June.
1777	
Wm. Alfray	20Aug.
Henry Parks	30Oct.
1778	
Francis Edisbury Davies	29April
John Lowe	28May
Jas. Wolfe Roberts	1Dec.
1779	
John Fife	6April
Phillip Jones	6Aug.
Rob. Aitchison (a)	20do.
1780	
Matthew Buckle	31Jan.
Abraham Rose	2March
Tho. Williams (a)	15May
Daniel Burgess	21July
Jas. Symons (a)	26Aug.
Augustus Markett	22Dec
1781	
Jacob Silver	17Jan.
George Lewis Cole	
John Denis De Vitre	19Feb.
Sir John Reid, *Bt.*	3Mar.
Obadiah Newell	19do.
John Barnsley	4Sept.
Francis Wheatley	19Oct.
	8Nov.

NAMES.	Seniority.
1782	
John Lovett	10June
David Richardson	6Sept.
1783	
Rich. Brothers	3Jan.
Peter Creed	6Mar.
Edward Hallum	29do.
1784	
Richard Thomas	1Dec.
1790	
William Wallis	21Sept.
William Cockcraft	do.
William Lloyd (a)	13Nov.
Thomas Dorsett Birchall	do.
Rich. Falkland	14do.
Chas. Welch	15do.
Richard James Walter Toby	16do.
James James	do.
Robert Sayes	17do.
Samuel Scudamore Heming	18do.
James Cutcliffe	do.
George Stephenson Wintour	19do.
Joseph Withers	do.
John Mason	do.
Alex. M'Leod (a)	20do.
Francis Cox	22do.
Daniel Tandy	do.
Charles Patey	do.
1791	
Thomas Collis	13Jan.
Thomas Lyune	18June
1792	
Stephen Donovan	26Apr.

NAMES.	Seniority.
1793	
Thomas Lowton Robins (a)	24June
John Johnson (b)	28do.
Augustus Hupeman	13July
Edward Mauby	28do.
Richard Cheesman	4Aug.
Joseph Kent	7do.
Samuel Sawyer	10do.
John Tresahar	19do.
John Smith (a)	29do.
James Morgan (a)	2Sept.
Jeffery Gawen	do.
Joseph Salvador Moriencourt	19do.
James Owen Lucas	28do.
John Macredie	7Oct.
Degory King	8do.
George James Decourcous	11do.
John Milligen Seppings	14do.
Richard Kevern	24do.
Peter Ryder Minster	30Oct.
Wm. Mercer	do.
Wm. Coet	do.
Joseph Bromwich	5Nov.
Henry Stanley	6do.
John Platt	7do.
Geo. Bush (a)	10do.
Wm. Bellew	21do.
John Arundell Hodgskin	27do.
John M'Donald	29do.
John Clayson	do.
Thos. Mayris	1Dec.
James Rains	2do.
John Bell Connolly	3do.
Jos. Hensley Priest	9do.
Grant Allan	21do.
1794	
John Guyon	12Feb.
John Hindes Sparkes	16do.
George Steele	27do.
Wm. Wells	23Mar.
Abraham Gosset	24do.
Alex. Charles	25do
Jeremiah Seavers	26do.

NAMES.	Seniority.
Chas. Burlton	2April
Adam Averell	11do.
John Smith (b)	17do.
George Peck	19do.
John Bruce	21do.
Wm. Sharp	2May
Edward Harries	5do.
Timothy Bird	11do.
William Tapp	14do.
Alex. Keeler	5June
John Ireland	16do.
John Bevan	20do.
George Reynolds	10July
James Thomas (a)	21do.
Moses Cannadey	24do.
Wm. Taylor	do.
Edmund Rayner	25do.
Charles Napier	29do.
Francis Charles Annesley	30do.
George Neate Tremlett	1Aug.
Jas. Oades Lye	do.
Hen. Richardson	2do.
James Meres	4do.
James Wood (a)	do.
Arthur Thomas Gregory	4do.
David Spence	7Aug.
John Maver	14do.
Thomas Muir (a)	do.
John Rawe Mould	16do.
Wm. White (a)	20do.
Geo. Wilson (a)	do.
John Derry	22do.
Wm. Heard	27do.
David Williams	1Sept.
Wm. Norris Tonge	2do.
Wm. Pringle	3do.
Joseph Hellard	5do.
Richard Coggan	9do.
Wm. Young	25do.
John Browne (a)	20Oct.
Hans Sloane Elsmere	3do.
Thomas Bourdon FeHows	7do.
Henry Lloyd	11do.
John Henry St. John Page	do.
James Milne	24do.
George Falconar	28do
John Henry Holmes	14Nov.
Edw. Moore (a)	1Dec.
Thos. Boys	13do.
Richard Glinn	17do.
John Allison	do.

Digitized by Google

1795

James Anthony Gardner 12Jan.
Wm. Heppel 31do.
Jas. Smith (*b*) 3March
Edw. Roberts (*a*) 7do.
Benj. Leigh 10do.
Edw. Clarributt 16do.
Wm. Samwell 17do.
Titus Allardice 18do.
John Roberts (*a*) 27do.
Wm. Renwick 13April
Wm. Rosson 21do.
Nath. Thos. France 27do.
Chas. Brome 4May
Robert Wallace Dunlop 8do.
Robert Fricker 13do.
Wm. Notter 18do.
Thomas Spearing Osmer 26do.
Jas. Stewart (*a*) 27do.
Fras. Fraser 19June
John Doneclift 17do.
John Worrall do.
John Hotchkis do.
John Stokes (*a*) 19do.
Wm. Chivers (*a*) 30do.
James Daly 6July
David Ross 7do.
Thomas Darracott 8do
Wm. Todman do.
Wm. Mallett do.
Jos. Thompson (*a*) 21do.
Wm. Needham 22do.
Wm. Mounier 31do.
Matthew Bowles Alt do.
George Montagu Higginson 1Sept.
John Plaine 3do.
John Derby 7do.
Richd. Wm. Simmonds 15do.
Christ. Spencer 21do.
Richard Horsley 24do.
Samuel Mark Holliday 29do.
Wm. Payne 9Oct.
Wm. Fowell 14do.
John Gray 22do.
Matthew Graham do.
Geo. Lawrence do.
Law. Gwynne 30do.
Benj. Smith 6Nov.
Thos. Collins 9do.
Michael Wrayford 10do.
Alex. Gilmour 4Dec.
Henry Jolliffe 8do.
Chas. Hemsted 17do.
Arthur Stapledon 25do.

1796

Wm. Styles 5Jan.
Christopher Pawle 12do.
Bennett Fellows 20do.
Sam. Roscow (*a*) 25do.
Wm. Gibbons 9Feb.
Chas. King 11do.
Wm. Field 18do.
Wm. Parsons (*a*) do.
John Dutch 20do.
Wm. Warden 22do.
Edw. Stephens 11March
Chas. Turner (*a*) 26do.
Wm. Vosper 6April
Benj. Wilkinson 9April
John Good 6May
Fras. Richardson 18do.
Wm. Oxborough 23do.
John Lambrick do.
John Counor Field 27do.
William Joseph Symons 23June
Archibald Walsh 24do.
Theophilus Salwey 25do.
Andrew Cheap 29do.
George Vandepat Crosbe 13July
Andrew Lapslie 14do.
Thos. Cowper Sherwin 22do.
Walter Jameson 28do.
Wm. Shaw 3Aug.
Benj. Solomon Moxey 9do
John Linton 12do.
John Leach 23do.
James Cole 31do.
Geo. Fisher 1Sept.
Joseph Bingham Mant 6do.
John Lawes Waters 20do.
Swift Perry 1Oct.
Edw. Harley 8do.
David Chambers 11do.
Alex. Garthshore Stirling 14do.
Wm. Le Mesurier 16Nov.
Wm. Heritage 5Dec.
Rich. Templer 6do.
Wm. Archbold 9do.
Adam Bowie 21do.
Chas. Fred. Napier 24do.
Roger Evans 30do.
Geo. Stephen Lay 29do.
Robert John Hibbs do.
Richard Wm. Clark 30do.

1797

Edw. Garrett (*a*) 3Jan.
Joshua Latimer Rowe 10do.
John Bayley Harrison 23do.
Chas. Elsmere 23do.
Samuel Churchill Faulkner 27do.
Rich. Whitehead 3Feb.
Samuel Cuming 7do.
Donald Fernandes 9do.
Thos. Ratsey 10do.
John Quelch 11do.
Henry Hawes 14do.
Chs. Tovey Leaver 13Mar.
Chas. Thompson 15do.
Edw. Libby 22do.
John Campbell (*a*) do.
Wm. Elletson King do.
Edw. Roberts (*b*) 5April
Wm. Pardoe 12do.
Percy Dove 24do.
Wm. Adams (*a*) 28April
Thos. Innes 26do.
Wm. Miller do.
John Ellis 29do.
Henry Ayres do.
George Timins 2May
Robert Hearle 9May
Wm. Bush 11do.
Nicholas Tucker 16do.
Cornelius Collett do.
Robert Houlton 18do.
John Rains do.
John Bentinck Pettet 19do.
Geo. Barnard 29do.
Francis M'Lean 3June
John Fairweather 8do.
Wm. Bowden 27do.
Henry Geo. Miller 7July
Charles Gayton Warren 10do.
James Copeland Murray 11do.
Thomas Leveson Prescott 12do.
Robert Forbes 13do.
George Keenor 20do.
Samuel Cock 25do.
John Larchan 31do.
Richard Bourne 4Aug.
David Anderson 15do.
Wm. Johnson (*a*) 18do.
Geo. Brown (*a*) 23do.
Robert Barry 29do.
Montagu Kelly 18Sept
John Burney 19do.
Robert Hughes (*a*) 19Oct.
John Aitkin Blow 19do.
Charles David Williams 27do.
James Fuller 6Nov.
Wm. Edm. Drake 14do.

The above Officers are on the Half-Pay of 7s. per Diem.

Wm. Leyden 2Dec.
Peter Despourrins 27do.

1798

James Allen 19Jan.
George Hillier 16do.
Geo. Ballard Vine 1Feb.
Joseph Coxwell 5do.
James Wilson (*a*) do.
Peter Samwell 6do.
Daniel Carpenter 21do.
Wm. Smith (*a*) 19March
John Jeans 2April
Jacob Lawrence 4do.
John Graves 10do.
James Wallace (*a*) 14do.
George Plowman 25May
John Simpson (*a*) 31do.
Alex. Lighterness 26June
James Hartley Dathan 9July
Stephen Liddle 4do.
David Wright 9do.
David Keys 21do.
Wm. Watson 4Aug
Edmund Fanning Thomas 30do.
Chas. Stewart 7Sept.
Wm. Tucker 18do.
Edward Nathaniel Greensward 8Oct.
George Wood 16do.
Hugh Tredwin 20Oct.
John Fitzgerald 2Nov.
Joseph Barwick 6do.
Wm. Dredge 9do.
James Banks 28do.
John James Rorie 4Dec.
Wm. Somerville (*a*) 17do.
Robt. Turner do.
John Francis Wharton 26do.

1799

Thomas Thomas 5Jan.
Alex. Lindsay 12do.
Wm. Hunt 24do.
Charles Champion 5Feb.
Dau. Little Couch 9do.
Henry Ambrose 25March
Charles Knighton 27do.
Edw. Giles 30do.
James Hodgson 11April
Molyneux Shuldham 15do.
Wm. Dean 15do.
John Brumhall 24do.
Thos. Fouleston 11May
John Mackie 27do.
Thos. Steventon 31do.
Richard Longfield Davies 8June
Thos. Roger Ridge 14do.
Henry Kennett 19do.
Wm. Gilchrist 22do.
John Bardin Collins 3July
Duncan Loutted 5do.
George Glanvill 13do.
Wm. Geo. Maude 24do.
John Couch 25do.
John Read Bindon 31do.
Wm. Perkins 2 Aug.
Sam. Thos. Dessret 3do.
John Petley 4do.
Joseph Dewsnap 8do.
Edward Southcott 15do.
Daniel Shewen 19do.
John Thomas 22do
John Roberts (*b*) 24do.
Wm. Knight (*a*) 26do
Edmund Ker Cranstoun Bacon do.
Jeremiah Skelton 27do.
James Valobra 31do.
Wm. Hodge 2Sept.
Fred. Bedford 6do.
John Langdon do.
Thos. Consitt 7do
Wm. Swiney 10do.
Daniel Weld do.
John Frazier 13do.
John Miers Greer 20do.
William Sanford Oliver 26do.
Geo. Thomas (*a*) do.
Geo. Adam Ross 28do.
David Barron 30do.
David O'Brien Casey 11Oct.
Anthony Hunt 18do.
Charles Sheldon Timins do.
Caleb Infield 21do.
Edw. Lyon 2Nov.
Nicholas Bell 8do.
Robert Trotter 15do.
Wm. Milne (*a*) 18do.

Digitized by Google

George Davis Porter 18Nov.
Wm. Atkins do.
Chas. Patriarche 26do.
Geo. George do.
Wm. Jones (a) 28do.
Wm Cullis 29do.
Edward Primrose Tregurtha 2Dec.
Young Appleby 4do.
Chas. M'Kenzie 9do.
Michael Adams 23do.

1800

Henry Thomas Shewen 8Jan.
James Browne 10do.
John Nugent 15do.
Robt. Woodd 31do.
Wm. Hutchinson (a) 5Feb.
Fred. David Schaw 8do.
John Marshall (a) 18do.
John Forbes do.
John Stephenson 19do.
Wm. Brown (a) do.
James Money 27do.
Felix Frankling 1March
Wm. Reikie 8do.
Phillip Percy 20do.
Isaac Burch (a) 27do.
Richard Jones (a) do.
James Stone (a) 31do.
Henry Pook 9April
Abraham Chapman 25do.
Fred. Jas. Leroux do.
John Kirtley 26do.
John M'Dougall (a) do.
John White (a) do.
Joseph Packer 16May
John Fullton 22do.
Robt. Sangster 31do.
George Laing 2June
Nicholas Mauger 17do.
Thos. Harris 19July
James Pasley 20do.
Rich. Welch 26do.
Samuel Baly 30do.
John Hawkins (a) 6Aug.
Luke Horne 11do.
Robt. Mills do.
Jn. Richardson (a) 13do.
John Cawley 16do.
Osmund Button 23do.
John Wm. Bailey do.
Jas Blandford (a) 27do.
Joseph Tindale 5Sept.
Thos. Smith (a) do.
Henry Thomas Lutwidge 6do.
David Atkinson 23do.
Robert Hamilton do.
Chas. Carter do.
Alex. Ingram 25do.
John Greenway 27do.
Donald Petter 6do.
Parkins Pryan 10do.
Isaac Brookbank 20do.
Henry Le Vesconte 27do.
Francis Sleigh do.
Thos. Janverin 30do.
Thomas Pearson Crossdaile 1Nov.

Josias Bray 1Nov.
James Brockman 15do.
Wm. Garrick 17do.
James Dalrymple do.
Wm. Tatam 27do.
Charles Adam Lennock 29do.
Thomas Bookless 3Dec.
Michael M'Carthy 8do.
James Poate 22do.
John Pearse 29do.

1801

John Mundell 16Jan.
Robt. Watts 30do.
Geo. Wm. Bourn 31do.
John Turner (a) 13Feb.
Clotworthy Gillmor do.
Anthony Jaques 23do.
John Mitchell 26do.
Richard Fitzgerald 27do.
Henry Clark 6March
Wm. Parker 16do.
Benj. Sproule 7April
Paul Sandby Lawrance 6May
Wm. Stone (a) 29do.
James Little 11June
Wm. Davies (a) 13do.
Robt. Palk 23do.
Wm. Ogilvie 27do.
Wm. Smith (b) 4July
Jas. Watson 5do.
Nath. Belden 7do.
John Edw. Conant 18July
Edw. Blaquiere 20do.
Hamilton Fitz Gerald do.
Francis Laird 21do.
John Moore (a) 24do.
Edwin Thrackston 25do.
James Harvey 30do.
Wm. Borough do.
Wm. Wood (a) 1Aug.
Hen. Leslie Grove do.
John Broughton do.
John Rose 6do.
John Ponsonby 8do.
Wm. Harris Smith 10do.
Wm. Oldfield 11do.
John Smith (c) 14do
Robert Carter (a) do.
Geo. Gratrix do.
Clement Richardson 15do.
Henry Fryer 17do.
Edw. Reding do.
Peter Rigby 18do.
Wm. Crow 20do.
Geo. Fox 23do.
John Beach 24do.
Horace Petley 4Sept.
Thos. Duncan 5do.
John Gummoe 8do.
Robert Pritchard 9do.
Robert Gill 16do.
Christopher Betty 17do.
Rich. Donovan 24do.
Wm. Sandey 25do.
Wm. Ley Symonds 6Oct.
Thos. Furber 7do.
John Aylmer 9do.
Robt. Ellary 10do.
Congreve Jennings 14do.
Wm. Symonds do.
John Jones (b) do.
Geo. Bettesworth 24do.

Francis Collins 26Oct.
Tho. Wallis Whitaker 24Nov.
Jas. Brown Boyd 16Dec.
Edw. De Montmorency do

1802

John Edw. Cawkitt 7Jan.
John Goldie (a) do.
John Anderson (a) do.
Nich. Kortright 15do.
Wm. Fitzmaurice do.
Wm. Shield do.
Hugh Brice White do.
Alex. Fairbairn 22do.
John Woolward 10Feb.
John Chumley 13do.
John Turner (b) do.
Wm. Brown (b) 26do.
James Jones (a) 24 do.
John Skynner 8March
Wm. Collins Barker 25do.
Geo. Sam. Parsons do.
John Luckraft 29do.
Jas. Anderson (a) do.
George Harris do.
William Wilmot Clifton 3April
Rich. Standish Haly 5do.
John Burn 6do.
James Atwater 16do.
Wileman Browne do.
Geo. Decœurdoux do.
David Wilson do.
Thos. Swain 22do
Robert Wm. Tyte do.
Wm. John Stephen Clark 24do.
Abraham Hughes do.
Jas. Dalton Lewis do.
Henry Davey 28do.
Edmund Milner do.
George Dove do.
Henry Gittings 29do.
John Hiatt 4do.
James Walker do.
Wm. Whimper do.
John Barker do.
Geo. Williams Brewer 6do.
Thomas Mitchell do.
And. Wells do.
Dyer Bond do.
Geo. Walker do.
John Cobham Pennis do.
Josiah Dornford do.
Owen Owen 7May
Fras. Beaumont (a) 19do.
Chas. Spence 7June
Sam. Greenway 15do.
Wm. Larke 1July
David Herrie 4do.
James Emerton 9do.
John Smith (d) 10do.
John Armstrong do.
John Jones (c) 27do.
James Harding do.
James Tait 31do.
Robert Dixon 3Aug.
Chas. Bostock 9do.
Wm. Guthrie do.
Robert Yule 9Oct.
James Stanton 5do.

Michael Smith 8Oct
Augustus Barrington, Price Powell Hamilton do
Thos. Salkeld Hall 9do.
Rich. Israel Alleyn 13do.
Ralph Gore 15do.
Thos. Taplen 18do.
Geo. Aug. Saville 13Nov.
Fred. Welstead 17do.
Robert Sutherland 22do.
James Neville 3Dec.
James Murray (a) 4do.
Geo. Antram 14do.
Geo. Lawrence Saunders 26do.

1803

Wm. Tamplin 15Feb.
Gilb. John Michell 2Mar.
John Street 7do.
Wm. Mowatt 21do.
Wm. Morgan 9April
Henry Dickson Parker 11do.
John Thos. Young do.
Balch Nun Hoar 15do.
John Rude do.
Alex. Burgoyne Howe 28May
John Duval 27June
Geo. Rogers 1Aug.
Thos. John Ley 15Sept.
Robert Bastin 3do.
Leslie Boulderson do.
Wm. Eldridge 5do.
David Edwards do.
Geo. Bell Lawrance 8do.
Edward Kingston Foley 30Oct.
John Rogers 6do.
John Campbell (b) 1Nov.
Jos. Hitchins 4do.
Henry Muller do.
Chas. Adams 9do.
Robert Welch 17do.
Duncan Mac Kenzie 10Dec.

1804

Alex. Brodie 3March
Wm. Franklyn do.
Jos. Warren do.
Samuel Ward Flinders 6do.
Michael Fitton 9do.
Thomas Stewart 2April
Silas Hiscutt Paddon 20do.
Thomas Linklater 21do.
Hopewell Hayward Wadd 1May
Wm. Finch do.
Alex. Boyack 3do.
Wm. Ingle Woodman do.
Sam. Ash Simpson 4do.
George Spencer Richards 7do.
James Brown Bowdickdo.
Pat. Warner do.
Francis Briggs 8do.
John M'Kirdy do.
George Kyle 7July

458 599 396 654

Digitized by Google

Jas. Uzuld Purches 25July
Edw. Davies 30do.
Geo. Andrew 12Aug.
Thos. Blassett 21do.
Robert Peter 27do.
Geo. Jas. Evelyn 30do.
Sam. Bromley 6Sept.
Thos. Morley Blainey 7do.
Moses Crawford 13do.
Robert Mayne 20Oct.
Provo Featherstone Hughes 10do.
Peter Paumier James 17do
Richard Gittins 5Nov.
Thomas Wing 7do.
Chas. Royer 19do.
Richard Williams (b) 13Dec.
Wm. Pearce 19do.

1805

Abraham Garland 18Jan.
Dan. O'Hea 26do.
William Hutchinson (b) 9Feb.
James Smith (c) 12do.
Thomas Read 20do.
Walter Pike do.
John Healy (a) 26do.
Robt. Dan. Lancaster do.
Thos. Gray (a) 28do.
Jos. Harty 2March
Samuel Perkins Pritchard 4do.
Charles Jeffreys 8do.
Sam. Walters do.
George Bague do.
James Hewett do.
Richard Croft Greenway do.
Wm. Jenkins 18do.
Charles Letch 19do.
Charles Hammond 23do.
Wm. Lewis do.
Elmes Steele 26do.
Wm. M'Dowal Robinson 2April
William Swegge Gammon 5do
Charles Jones (c) do.
John Clark 6do.
Robert John Thorley 8do.
Thos Evans (a) 12do.
Luke Henry Wray 14do.
James Duncan 7May
Geo. Field Somerville do.
Geo. Hopkins do.
John Thomas Lemoyne 23do.
Hiram Frazer do.
Wm. Henry Boyce 26do.
Francis Bligh 19June
Thomas Hawkes 5July
Jas. Hervey Price 17do.
Charles Webb 20do.
Wm. Barnes 3Aug.
Richard Cull do.
Robert Jordan do.
Chas. Nicholson 6do.
George Hussey 16do.
Robert Adams Wadham 31do.
Peter Crauford 4Sept.

Chas. Evelyn Houghton 14Sept.
Nathaniel Fish 18do.
James Grierson 20do.
Gilbert Broomhead 24do.
Thomas Gill 26do.
Martin Cole 3Oct.
John Eagar 10do.
Cheeseman Moe 12do.
John M'Camelish 15do.
James Lamont 16do.
Wm. Hy. Symons 22do.
James Bayly do.
John Carslake do.
James Glassford Gooding 20Nov.
John Barclay (a) do.
Geo. Young (a) 27do.
Flowers Beckett 24Dec.
Daw. Harrington do.
Wm. Henry Pierson do.
James Moriarty do.
Geo. Dallas Barclay do.
Thos. Goble do.
James Spratt do.
Henry Louey do.
John Chrystie 27do.

1806

Edw. Taylor Weale 1Jan.
Charles Church 4do.
Wm. Pringle Green 8do.
Wm. Rivers do.
Thos. Coakley 13do.
James Eaton do.
Thos. Carmalt 14do.
James Balfour Robertson 18do.
Wm. Murray Smith 29do.
Francis Smith do.
John Brine do
Britiffe Hawke do
John M'Cardy do.
Wm. Innes do.
Matthew Davenhill do.
Spalding Mitchell do.
John Osborn do.
Hugh Montgomery do.
Richard Thomas Hodges do.
Stephen Hilton do.
Thomas Hughes do.
Ethelbert Turner do.
Joseph George Hubzen Gramshaw do.
Nath. Ratsey do.
Chas. Dan. Castle do.
Lestock Francis Boileau do.
Jos. Geo. Thompson do.
Wm. Agnece do.
Jas. Wilson (b) do.
Francis Edward Collingwood do.
Dan. White Randall do.
Edw Stevenson do.
John Blythe do.
George Augustus Schultz do.
Alex. M'Leod (b) do.
Hugh Entwisle 28do.
Fred. Lewis 29do.
Francis Swaine Price 30do.

John Tharp Thompson 31Jan.
Wm. Pitman do.
Josiah Thompson do.
Edw. Mourilyan do.
John Bingham 5Feb.
Thos. Strong do.
Ed. Perry Foster do.
Thos. Bishop 6do.
John Geo. Max do.
John Hobbs 7do.
James Allan do.
Matthew Young 13do.
John Kestell 16Mar
John Manton 17do.
Geo. Brooks do.
Chas. Crowdy do.
Joseph Richard Raggett Webb do.
John Le Fevre 31do.
John Taylor (a) 2April
Alex. Forsyth Parr do.
Wm. Pitt (a) 10do.
James Spink 16do.
Geo. Rob. Godfrey 24do.
Chas. Holcombe Bowen 26do
Wm. Lloyd (b) 9June
Wm. Edwards (a) 13do.
George Mitchener 5July
Rawdon Maclean 7do.
James Rees 24Aug.
Daniel Miller (b) do.
Wm. Henry Dore do.
Rich. Lavers 4do.
Philip Wright 9do.
John Sutherland 13do.
Wm. Edwards (b) 15do.
George Brearley do.
Geo. James Chubb do.
Rob. Hacche Drake do.
Joseph Ellas Gerard do.
Turneour do.
Richard Meredith do.
Nathanial Brice do.
James Phipps do.
Jas. Fitzpatrick (b) 16do
Thos. Muir (b) 21do.
Andrew Morries 25do.
Leigh Spark Jack 26do.
Wm. Figg 30do.
Robt. Parker Jones do.
Alex. Young do.
Jellicoe Turner do.
John Gwyn Wigley do.
Geo. Elrington do.
George Maule do.
Wm. Webb (a) 18Sept.
Robert Ingram do.
Hen. Geo. Massie 9do.
W. Gapper Agar 10do.
Evelyn Norris 19do.
James Grant Stuart do.
Cyrus Elliott 15do.
Wm. Savage 17do
Thomas Crane 18do.
Nicholas Colthurst 19do.
Wm. Nehemiah Clarke do.
John Neale (b) 29do.
Edw. Heron do.
James Masters do.
Charles Haswell Towsley do.
Edw. Cole 29do.
John Harry Sanders do.
Thos. Bevis 30do.

Wm. Stopford 25Sept.
Nicholas Charles Whyte do.
John Nepean do
Francis Blower Gibbes 16Oct.
John Trinder 17do.
Samuel Spencer 18do.
William Augustus Thomson 20do.
Charles Jelley 22do.
Wm. Cudd do.
John Roche do.
Stephen Pain do.
Wm. Broadwater 24do.
James Nairn 25do.
David Allen do.
William Hovendon Walker 29do.
Wm. Garbett do.
Chas. Rubidge do.
George Hall do.
Richard Danford do.
Hen. Wm. Bishop 1Nov.
Edm. Tattersall 7do.
Thos. Hills do.
Robert Snell (a) do.
Edward Monday do.
Alex. Donovan do.
James Long do.
Wm. Anderson (b) do.
John Prince do.
Thos. Allen Simkin do.
Chas. Tindal do.
Richard Fegen 8do.
Wm. Lugg do.
Edw. Paul 9do.
John Pollard 14do.
Sam. Graves Irwin 24do.
John Gibbs Bird 5Dec.
Herbert Caiger 13do.
Mich. Novosielski 19do.
John Pagen 20do
Archd. M'Donald 22do.

1807

Charles Hawkins 7Jan.
Richard Lock Connolly 20do
John Baikie 4Feb.
Wm. Hooper 8do.
Charles Okes 19do.
Robert Hughes (b) 23do.
Rees Connor 23Feb.
Robert Crosbie 10Mar
Geo. King 12do.
Mark Ecken do.
William Silvester Addington 12do.
John Francis do.
Robert Jacomb do.
Wentworth Parsons Croke 14do.
Nathaniel Martin 19do.
Thomas Jeger 21do.
Adam Howcroft 23do.
James Setford 24do.
Thomas Gidney do.
Charles Janse Mar.
Charles Denison do.
Henry Hayward Budd 25do.
Thomas Pike do.
Wm. Edw. Hughes Allen do.
John Arnold 27do.

Geo Williamson 12April
James Cooke 17do.
Andrew O'Brien 25do.
Edward Baker Davison do.
James Chambers 27do.
James Holman do.
Thomas Edmonds 28do.
Thos. Pickering Clarke do.
John George Victor do.
Jas. Hesleden do.
John Duncan 29do.
John Franks do.
Lewis Maxey 1May
James Steenbergen 8do.
William Howard M'Dougall 9do.
Rd. Cotton Mould 12do.
George Heacock 13do.
Abraham Pike 15do.
Rich. Glinn Vallack 17do.
Henry Jewry 20 do.
Thos. Simpson (a) 21do.
John Smith (c) do.
Edward Hooper Senhouse 23do.
Wm. Hen. Dixon 25do.
Archibald Black 27do.
John Geary 29do.
Francis Jackson 3June
John Ballantyne 4do.
Geo. Haydon 9do.
Robt. Folliott 11do.
Edw. Reeves Philip Mainring do.
John Morison 12do.
Thos. Gahagan do.
Edward Richards do.
Edw. Hinton Scott do.
Wm. Collins do.
Wm. Chichester Edwards do.
Poynter Crane do.
Francis Jefferson do.
Chas. Turner (b) 16do.
John Salmon 24do.
Francis Sparrow 26do.
Adam Grieve 30do.
Wm. Jeffery Edwards 2July
Wm. Stock 7do.
Henry Cary 13do.
Geo. Fairless 18do.
Wm. Webster (a) 23do.
Jeadreson Miles do.
Geo. Bush (b) 25do.
James Primrose Blennerhassett 29do.
Thos. Pearse (a) 1Aug.
Rob. Gibson 6do.
John Jenkins Loney 11do.
Thomas Willcock Nicholls 13do.
Wm. Dufty 14do.
Sam. Marsingall 20do.
Sam. Sisson do.
Jn. Wood Rouse 24do.
Bevis Thelwall 25do.
Benjamin Ashley 28do.
Robert Shalmerdine Gibson 6do.
Geo. Ramshay 29do.
Thos. Pierce 1Sept.
Vere Warner Hussey Bogle 9do.

James Rusden 4Sept.
Anthony Watson 7do
John White (b) 12do.
Geo. Welsh (a) 21do.
Samuel Rideout do.
John ChafinMorris 22do.
Geo. Read (a) do.
Geo. Edw. Marshall do.
Thos. Burdwood 29do.
Wm. Finney 5Oct.
John Murray (b) do.
Chas. Tilly 7do.
Rob. Moodie 8do.
Richard Stovin Maw do.
Wm. Picking 10do.
Thos. Hills Warren 13do.
Richard Bastard 19do.
Jonathan Nicolls do.
Edward Rowan do.

The above Officers are on the Half-Pay of 6s. per Diem.

Stephen Briggs 20do.
Alfred Dale 21Oct.
James Wallace (b) 24do.
Richard Davidson Pritchard 26do.
James Horrie do.
Richard Pawle 3Nov.
Geo. Franklyn 7do.
John Rickards 13do.
Joseph Williams 17do.
Jas. Fitzmaurice 18do.
Wm. Milne (b) 19do.
John Jas. Hough do.
Mic. Milson Wroot 21do.
John Oxley 25do.
Jas. Webber Cairncastle Dec.
Jas. Brown 4do.
Jn. Henderson (a) 11do.
Wm. Lockraft do.
John Upjohn do.
Thos. Phippe do.
Jas. Crosby do.
Thos. Crawford 17do.
Sam. Strong 19do.
Sam. Allen 19Dec.
Richd. Elliot Twigg do.
Francis John Turner do.
Wm. Smith (c) 20do.
Edw. Medley do.
John Cameron 28do.

1808

Jos. Magin 4Jan.
Thos. Jones do.
Chas. Wolrige 5do.
Henry Overend 9do.
Fra. Beaumont (b) 11do.
Stephen Dawson Philpot 14do.
Sam. Thos. Carter do.
Thos. Cull (a) 16do.
Wm. Rand Hughes 18do.
Walter Peter Wade 23do.
Chas. Bagehot 31do.

Malachi Donellan 1Feb.
Jas. Thomas (b) 2do.
John Forster do.
Henry Prior 5do.
Saunderson Allen do
John Bowen do.
Geo. Crichton 9do.
Chas. Chapell 18do.
John Reeve 22do.
Henry Joshua Philadelphus Proby 23do.
Peregrine Bowen do.
Wm. Mitten 2Mar.
John Pickthorn 9do.
Hen. Page Belson 7do.
John Coste Tucker 14do.
Thomas William Anthony Smyth 16do.
Thos. Gardiner 19do.
Robert Trist 24do.
Wm. John Innes 30do.
James M'Ghie 8April
John Finlayson do.
Geo. Gover Miall 11do.
James Waring do.
Robert Ede 13 do.
John Gregory 16do.
Chas. Stephenworth Delancey do.
Nicholas Gould 22do.
Mark Anthony do.
Robert Dwyer 26do.
Henry Nazer 2May
George Vallack 7do.
Wm. Lambert do.
John Potts do.
John Powney 8do.
Henry Hemmett 11do.
John Cheshire 19do.
Wm. Hewgill Kitchen do.
William Vale (a) 14do.
Thos. Jackson (a) 17do.
Wm. Benson 19do.
Edward Grimes do.
Samuel Mottley 20do.
Michael Raven 28do.
Edw. Bingham 31do.
Chas. Chapman 1June
Thos. Bond 9do.
John Wm. Green 9do.
Rob. Hen. Rubidge do.
Nath. Norton 3do.
Isaac Harris 5do
Richard Pococke 7do.
John Jackson (a) 16do.
Thomas Clack do.
Hugh Goold do.
Wm. Barber Watts 20do.
John Lamb do.
Jas. Anderson (b) 24do
Francis Noble 28do.
Wm. Neame do.
John Lloyd (a) 1July
Wm. Lester 6do.
John Geo. Davies 7do.
Charles Fraser 11do.
Richard Soper 13do.
George Phillips Cowley 16do.
William Domett Sheppard 23do.
Whitwell Butler 27do.
John Simpson (b) 28do
Geo. Craister 29do.
Chas. Tulloh 15Aug.
Henry Harris 16do.
Henry West do.

Thos. Gilbert Carter 23Aug.
Richard Thorold do.
Jas. Lambert 8Sept.
James St. John 20do.
Geo. Young (b) 22do.
John White Pritchard do.
Lewis Davies 23do.
Thos. Blake do.
Thos. Hodgskins 25do
Vere Gabriel 30Oct.
Jas. Niven 12do.
Wm. Richardson (b) do.
John Kelly Tudor 15do.
Henry Hire 16do.
Wm. Izod Tullok do.
John Coxetter Snell 17do.
Wm. Sturgess 20do.
Jas. Rogers (a) 22do.
Charles Goude Stevenson 27do.
Arthur Palmer 8Nov.
Chas. Pearson do.
John Meyricke Stother 9do.
Henry Rice do.
Henry Slade 19do.
Edward Barnes Watson 16do.
Chas. Wallington 19do.
Sam. Hood Sullivan 24do.
John Russell (a) 26do.
Vernon Lanphier 26do.
Chas. Beales do.
Henry Rich do.
Wil. Chas. Phillips do.
Thos. Smith (b) 29do.
John Farrant 30do.
Jacob Buckner 1Dec.
Jas. Gledstanes Jacob 1 2do.
Wm. D'Aranda 16do.
Robt. John Fayrer 19do.
Sam. Whiteway 21do.
John Day do.
James Pearl do.
Thos. Sikead do.
Jos. Ramsay do.
Edw. Kelly 27do.
Marmaduke Smith do.
Richard Barton do.
Rich. Wilcox Graves do.
Thos. Hannam do.
Alex. M'Kenzie (a) do.
Arthur Davies do.
John Doling Morey do.
Alex. Bisset do.
Thos. Archer do.
Mich. Dickson do.
Dan. Guerau do.
Chas. Estcourt Day do.
Kelly Nazer 30do.
John Passmore do.

1809

Thos. Ball 2Jan.
Wm. Sanders 7do.
Evan Francis Gwynn Mackenzie do.
James Hence 9do.

Google

Reuben Paine 19Jan.
Geo. Dunsford do.
Wm. Love Paterson 20do
Gilbert Traill 21do.
Thos. Kingston 27do.
Thos. Wilkins (b) do.
Wm. Browne Chamberlain do.
John Bulford do.
Thos. Levell do.
Horatio Sharp Smith do.
Hugh Colvill Goldsmith do.
George Child Johnson 31do.
Thos. John James Wm. Davis 2Feb.
Barnard Turner 6do.
Wm. Henry Smith 8do.
Thos. Chrystie do.
Sam. Langley 10do.
Philip Hen. Trant do.
John Wm. Jones 28do.
Wm. Speck do.
Wm. Hen. Haswell do.
Chas. Jos. Cater do.
Wm. Poole 2Mar.
Bonamy Mansell 7do.
John Hollings Mayordo.
George Hubert Rye 8do.
Charles Pittman Coppin do.
Thos. Henry Hughes 10do.
Edward William Pitt 11do.
Jos. Kenny Jones 14do.
Richd. Coates do.
Henry Whittle 16do.
Adam Kellock 25do.
Alex. Davidson (b) do.
Rich. Corsbie do.
Wm. Pullen 25do.
Sam. Heron do.
Thos. Daws do.
Joshua Birks do.
Jas. John Blenkins do.
Robt. Caryer Vickery do.
Wm. Crotty do.
Sam. Barrett do.
Allen George Field do.
Sam. Grandy do.
Geo. Rorie do.
Wm. Lowcay do.
Fras. Darby Romney do.
John Keenan do.
Wm. Woolcock (a) do.
Fras. Godench do
Jas. M'Donald do
Chas. Hills 29do.
William Keigwin Nicolas 15April
Rich. Incledon 17do.
George Simmonds do.
Richard Rawle 20do.
Nicholas Donnithorne Barnes 25do.
James Reid (a) do.
Griffith Beven 4May
Samuel Roscow (b) do.
Jos. Rob. Howman do.
John Netherton O'Brien Hall 9do.
Nath. Laffer 10do.
William Rudall do.

Robert Tweed 10May
Robert Willcox 16do.
Wm. Jones (b) do.
Michael Quarry 17do.
Robert Ball Boardman 19do.
Charles Jefferis 22do.
Wm. Jones Prowse do
Edw. Southwell Ward do.
Fred. Voller 24do.
Ben. Bleathman 25do.
Lacy Dickonson 31do.
John Upton Tripp 7June
John Thompson (a) do.
Sam. Edw. Cook 10do.
Wm. Wilson South 13do.
John Phepoe do.
Richard Stuart 14do.
Jos. Wm. Crabb 16do.
Jer. Wm. Boham 23do.
Thomas Brown (b) do.
Humphry Hopkins 26do.
Thomas Townsend 27do.
Joseph Dodd do.
John Puleston 1July
Robert Fair do.
Richd. Fran. Jewers 5do.
Thomas Bradby 7do.
Richard Emeric Vidal 10do.
George Hall Dacre do.
Maurice Hewson 15do.
Chas. Hen. Seale do.
John Waterman do.
John Treve 20do.
Chris. Tuthill 20do.
Wm. Truss 25do.
Arthur Morrell 28do.
Philip Fitz Gibbon 3Aug. do.
John Fouler 1Aug.
Geo. Morison 4do.
Henry Bird do.
John Henry Servante 5do.
Edw. Dillon 7do.
Timothy Major 11do.
Geo. Ricketts 12do.
James Atkins (a) do.
Geo. Vernon Jackson 18do.
Henry Conn do.
John Fletcher 21do.
Hen. Garrett do.
Thomas Drane 22do.
Peter Bayly 31do.
Thos. Linthorne 8Sept.
John Knapman 14do.
John Browne (b) do.
Sam. Kyle do.
Rich. Douglas 18do.
Richard Manston Teed do.
Edm. Malone do.
Philip Rogers 19do.
Tho. Alex. Watt 26do.
Wm. King 27do.
George Murray M'Kenly Pedder 30do.
Edw. Biddulph 5Oct.
Wm. Fosse 6do.
Joseph Chegwin 9do.
Curtis Reid 10do.
Augustus Benjamin Evans 16do.
Robert Barker 17do.
Joseph Wallwyn Shepheard 18do.

Wm. Ward Perceval Johnson 18Oct.
Mordaunt Hill 19do.
Edw. Gascoigne Palmer do.
Chas. Grantham 23do.
Henry Nason 25do.
George White 2Nov.
Dey Richard Syer do.
John Cririe 2do.
Thos. Jas. Poole Masters 4do.
John Weare Templeman do.
John Jas. Moore 7do.
David John Dickson 8do.
George Sayer 11do.
Hen. Lord Richards 19do.
Chas. Robinson (a) 13do.
Henry Preston 18do.
Cæsar William Richardson 22do.
Thos. Saunders (a) 25do.
Daniel Salter 26do.
Peter Blake 27do.
James Dunn 29do.
William Franklen Peter 30do.
Wm. Phippard Haydee 3Dec.
Joseph Miller do.
John Davis Mercer do.
Chas. Pollard 9do.
Benjamin Hooper 13do.
Jas. Wyndham Willis 13do.
Charles Spencer Ricketts 14do.
Samuel Duncan 19do.
Wm. Ody 21do.
Wm. Usherwood 23do.
John Lindsay do.
Sampson Jervois 24do.
Robt. Roper Marley 31do.
Nicholas Chapman do.

1810

Alfred 8m. Robinson 2Jan.
Benj. Baynton do.
Thos. Burgh 3do.
John Barclay Scriven 4do.
James Sedgwick Lean do.
Richd. Conner (a) 5 do.
Wm. M'Dougall 11do.
Nich. Robinson Toulinson 16do.
Roger Carley Curry 17Jan.
Thos. Hastings do.
Neilson Williamson do.
Wm. Hamilton (a) 20do.
John Rootes 3Feb.
Geo. Ellerby 9do.
Prosper Ambrose 10do.
Chas. Reid do
Henry Lewis (a) do
Fred. Boyce do.
Jas. Hen. Johnston 16do.
Robson Crase 17do.
Wm. Greatwood 22do.
Robt. Oliver do.
Wm. Robertson (b) 26do.

Wm. Meadows 1Mar.
Richd. James 3do.
Thos. Bush Bell do.
Chas. Jas. Rawlinson 15do.
Philip Nind 17do.
Thos. Duell 22do.
Thos. Mockler 31do.
Arth. Shakespeer 3April
Robt. Edw. Hunter 9do.
John Massey do.
Wm. Wade West 11do.
Perry Dumaresq 14do.
Philip Graham do.
Jas. Shipley 17do.
Rich. Coles 18do.
Wm. Edw. Flott 27do.
James Storey 28do.
Joseph Spearman Hodgkin 30do.
Geo. Young (c) 3May.
Jas. Gallichan 4do.
Chas. Fras. Stuart do.
Thos. Beer do.
Robt. Bates Mathews 4May
Jas. Atkins (b) do.
Henry Hoghton do.
Wakeham Edwards do.
George Heastey do.
George Tincombe do.
John Hill (a) do.
Edw. Andrews (a) do.
Thos. Pearce Evans do.
Wm. Johnson (b) do.
Edward Ramsey do.
James Fearnley Arnold do.
Edmund Scott do.
Jonathan Dade do.
Jas. Eicke 5do.
Rob. Bradley Roe 10do.
Fred. Dickonson 14do.
Wm. Walford 1June
George Forder 2do.
Robt. Ancell 8do.
Chas. Hare do.
Wm. Absolon 9do.
Anthony Reed 15do.
Radford Gundry Meech do.
William Gray 21do.
James Maurice Shipton 25do.
John Mawdesley do.
Ben. John Bray 28do.
John Broderick 29do.
Rich Hooper 4July
Wm. Bradley 12do.
John Wynter Smith do.
Richard Oakeley 16do.
Wm. Strong 18do.
William Henry Rowlinson do.
Wm Campbell do.
Thos. Dundas do.
Wm. John Cole do.
Joseph Arnold do.
Tho. M'Donnell do.
Wm. Carleton do.
Thos. Gregory 20do.
John Peake Dutton 21do.
William Oliver St. John do.
William Persse Newenham 23do.
Wm. Lovitt 26do.

Digitized by Google

Francis Little 30July
John Curtis (*b*) do.
Geo. Chas. Stovin do.
Thos. Marshall do.
Rob. Holman 11do.
Chas. Kirkwood 14do.
Richard Pettman 15do.
Thos. Mackenzie 18do.
Jas. Bradley (*a*) do.
Gilbert Kennicott 22do.
John Macnevin 31do.
David M'Creery do.
Alfred Luckraft 3Sept.
Geo. Goddard do.
Wm. Philip Delafons do.
Jas. Sabben 10do.
John Wardle do.
John George Nops 11do.
Wm. Phipps do.
Henry Whatling 19do.
Nicholas Atkin 19do.
Stephen Johns 21do.
Rob. Nicholson do.
Rickard Lloyd 22do.
Samuel Kentish do.
Joshua Carteret Gosselin do.
Michael Babb 27do.
Wm. Dumbreck do.
Henry Jenkins do.
Wm. Bishop 1Oct.
Henry Walker (*a*) 2do.
Wm. Bowers 5do.
Wm. Lutman 9do
John Thos. Nott 18do.
John Edridge 23do.
Samuel Hellard 29do.
Henry Brett do.
Allan M'Millan 31do.
Wm. Morris (*a*) 1Nov.
Wm. Lenthall Brake 2do.
Geo. Alfred Topper 6do.
William Holt 7do.
Richd. Hetherington 8do.
Charles Aubrey Antram 9do.
Edw. Roberts (*c*) 10do.
Sutherland Morrison Colquhoun do.
Geo. Argles do.
James Shrapnell 14do.
Reb. Fendall Atkins 15do.
Thomas Colson Festing 23do.
Herbert John Jones do.
Geo. Fred. Ryves 24do.
Fred. Draffen 27do.
Chas. Taylor (*a*) 28do
John Grierson 29do.
Wm. Farrant 3Dec.
Edw. Lascombe do.
Fras. Ormond do.
Geo. Hurst 4do.
Christopher Claxton 9do.
Thos. Lancelot Wilkinson 10do.
Geo. Buttler do
Hen. Fred. Sewell do.
Thos. Gill Jackson 13do.
Griffith Price Traherne do.
Ja. Last Thompson 17do.
Rich. Ward 18do.
Edw. Rice Owen Farquharson 19do.
Wm. Woolesek (*b*) 28do.
Chas. Haydon do.

1811

Wm. Spiers 3Jan.
Thos. Lovesy 5do.
John Willison (*a*) 17do.
John Edw. Lane do.
Richd. Cole do.
Robt. Lethbridge do
Wm. Everard do.
John Elwin do.
Hen. Aug. Fawcett do.
Richd. Hambly 19do.
Jos. Chappel Woolnough do.
Wm. Knight (*c*) do.
Jos. Steele 24do.
Geo. Bissett 28do.
Thos. Stone 29do.
Methuselah Wills 1Feb.
Bassett Jones Loveless 9do
Fras. Dan. Lauzun do.
Robert Perceval Brereton do.
Walter Kirby 6do.
John Alfred Moore 7do.
John Lapp do.
Thos. Woodyatt do.
Wm. Brander 14do.
Henry Brooke do.
Thos. Lee 19do.
John MacCausland 22do.
Aug. Thos. Hickes 8Mar.
John Tulloh 12do.
John Hopkins do.
John Moffatt 13do.
Jas. Rennie do.
Chas. Hen. Ross do.
Orlando Orlebar 14do.
Jas. Rogers Drew 16do.
Wm. Hen. Meggison do.
Thos. Shapcote 19do.
Henry Cavendish Hore 29do.
Th. Ed. Knight 15April
Thos. Doorne 18do.
Wm. Clark Harris do.
Gustavus Evans do.
George Beazeley do.
Randell Vans do.
Edw. Chappell do.
Herbert John Clifford 22do.
Richard Peace do.
John M'Gladery 24do.
John Hancock do.
Geo. Thew 26do.
Robt. Rochfort do.
John Robt. Woodriff do.
Edwin Richards do.
George Tardrew do.
Harry Wilson do.
Alex. Mackenzie (*b*) 27do.
John Weir 29do.
Herbert Mackworth do.
Wm. Hollamby Hull 1May
Richd. Crosley do.
Chas. Basden 2do.
Francis Roberts 3do.
John Matson 10do.
George Hill do.
John Huckett 11do
Edw. Simmons 14do.
James Stewart (*b*) 14do.
George Flower Herbert 16May
Benj. Aplin do.
James Edward Gordon 17do.
Benj. Walker 20do.
Geo. Selby do.
Henry Came 24do.
Francis Henry Woodcock 25do.
Benj. Shepherd 29do
Geo. Hawkins 4June
Jas. Rolleston 8do.
Geo. Sanford 12do.
Simon Edward Antram 14do.
Thos. Hill (*a*) 17do.
George Goose 18do.
Joseph Birch 20do.
Richard Gregory 6July
John Adamson do.
Bowen Robert Robertson do.
George Bassan 9do.
Samuel Ramsey 11do.
Kilgour Davison 17do.
Wm. Weiss do.
Edw. Andrews (*b*) 20do.
Wm. Jones (*c*) 24do.
Robert Leech 26do.
Benj. Smart 31do.
Wm. Walker (*a*) 14Aug.
John Marmaduke Sisson do.
William Sherring Rees do.
Henry Snellgrove do.
Robert Cock do.
James Edgecombe do.
John Drake do.
Wm. Innes Pocock do.
John Taylor Uslay do.
Bell Robt. Owen do.
Edw. Handfield do.
Thos. Boardman 8do.
Edw. Brown Addis 9do.
Jas. Burton (*a*) do
John Wilkinson 14do.
Jas. Guy Osborn 16do.
Henry Parry do.
Stephen Butcher 20do.
Fred. Lloyd do.
John Castle do.
Geo. Smithers 23do.
John Dawson 27do.
John Imrie 10Sept.
Wm. M'Leod do.
Henry Sheridan 11do.
Robt. Kingston 17do.
David Ramsay Kerr Cooke 24do.
John TurnerFlinn 26do.
John Henderson (*b*) do.
Fred. Brownson Neve do.
Wm. Hornsby do.
Francis Maxwell do.
John Hall (*a*) do.
Robt. Hunter do.
Fred. Slade do.
Henry Wards do.
Thos. Rawlins do.
Geo. Anderson 28do.
George Fortescue 7Oct.
Chas. Fox Turner 17do.
Thos. Kirby do.
Joseph Rawlins Thomas 21Oct.
Alex. Martin 29do.
John Middleton do.
Wm. Fred. Barr do.
Wm. Langdon do.
John Lihou do.
Wm. Smith Stokes 1Nov.
Augustus Champion De Crespigny do.
Martin Bennet 9do
Robt. Sutton Bayly 4do.
John Bendyshe 11do.
George Parkyns 16do.
John Evans do.
Benj. Dutton 19do.
Lauchlan Burn do.
Richd. Bowen Reed do.
Thos. Williams Charleton do.
Geo. Butler do.
Francis Anderson Calder 28do.
Wm. Edw. Curlewis do.
Wm. Snell 4Dec.
Wm. Syfrett do.
Thos. Favell 9do.
Fras. John Pickmore do.
Jas. Rogers (*b*) 10do.
John Simpson (*c*) 14do.
Wm. Pearce Furze do.
Jas. Blaudford (*b*) 16do.

1812

Tho. Geo. Nichols 2Jan.
Humphrey May Freestun do.
Tim. Renou do.
Jas. Nixon 3do.
Chas. Moore (*a*) 7do.
Redmond Moriarty do.
Geo. Tyrrell 9do.
Robt. Martin Cole 17do.
Fred. Bullock 22do.
George Mitford Monk 23do.
John Fetherston 31do.
James Athill do.
Geo. Blissett 3Feb.
David Welch do.
Sampson Marshall do.
Peter Brooke do.
William Roddam Cooley do.
John Cooke 5do.
Lardner Dennys 6 do.
Wm. Purchas do
John Hope 7 do
Geo. Burton do
Louis Aug. Robinson do.
Hen. Ogilvie do.
John Dewdney Worthy do.
Richd. Quill do.
Paul Griffith Paulson do.
Henry Crocker do.
Sam. Cornish Stiles do.
Frederic White 10do.
Charles Harvey Norrington 11do.
John Wm. Oldmixon do.
Robert Jones 11do.

Digitized by Google

Benjamin Morton Festing 19Feb.
Wm. Barry 29do.
Jos. Norris do.
Robt. Pearce (a) 25do.
Edw. Smith 26do.
Arthur Burgh 26do.
Wm. Grove 4Mar.
Thos. Livingstone Reid 5do.
Thos. Holloway 10do.
Norfolk King 19do.
Wm. Rauwell 21do.
James Tilley do.
John Stiles do.
James Davis do.
Richd. Langdon do.
Alex. Gallaway do.
Wm. Vine do.
Geo. Sullock do.
John Dewar do.
Geo. Pierce do.
Henry Belsey do.
Adam Robertson do.
Wm. Nowell do.
John Campbell (c) do.
Edw. Knapman do.
Martin Miller do.
Chas. English do.
Henry FranciaSpencedo.
Jas. Tho. Tatlock do.
Richd. Nugent Kelly do.
Andrew Hernion Thompson do.
John Mein do.
Thos. Cull (b) do.
Peter Hodder do.
Jas. Rigmaiden do.
Elias Thos. Gill do.
Geo. Lewis Coates do.
Michael Dwyer do.
Horatio James do.
Wm. Burt Weekes do.
Henry John Hall do.
Walter Edward Grant do.
Charles Cowling Robinson do.
Henry Sankey do.
Jos. Collings Gill do.
Chas. M'Arthur do.
Hen. Nevil Eastwoodo.
Robt. Stuart do.
Wm. Pyne do.
Thomas William Charleton do.
Wm. Crichton do.
Richd. Nason do.
Chas. Parker (a) do.
Jas. Bulstrode Whitelocke do.
Frank Cutler do.
Wm. Eardley Amiel do.
Thomas Pitt Robinson do.
Chas. Kerr Dow do.
Jas. Crook do.
Chas. Halford do.
John Fras. Dawson do.
AugustineWoodward do.
Morrice Cowen do.
Hen. Pengelly do.
James Clayton do.
Richd. Millett do.
Thomas Patton 21do.
Geo. Buchanan do.

Hen. More Williams 4April
James Bulkeley 14do.
Wm. Reynolds 16do.
Rich. Tillidge Sainthill 23do.
John Wells 28do.
Wm. James Scudamore 30do.
John Moore (b) 5May
George Green do.
George Drew 8 do.
Thos. Dymock Jones Dabine do.
William Henry Gibbons do.
Robt. Loney do.
Charles Boddam Stockdale do.
John Dove do.
John M'Killop do.
James George do.
James Spiller 10do.
John Jas. Keeling 13do.
Wm. Pitt Bowler do.
Peter Reddie do.
Wm. Geo. Thomas do.
Robert Otway 14do.
Wm. Stone (b) 16do.
Thos. Barton Rose 20do.
John Walkie do.
Hen. Padon Lew do.
Tho. Saunders (b) 25do.
Spencer Smyth 2June
Chas. Friend 18do.
Thomas Densten 15do.
Wm. GibbsDowden 18do.
Thomas Pearse (b) do.
John Grant (a) 25do.
John Bowerbank 30do.
Alphonso Heury do.
James Lew 2July
Richd. Edwards 4do.
Wm. Oldrey 7do.
Jas. Agnew Stevens do.
Thos. Ritchie 10do.
Wm. Oakes Blount do.
Peter White 16do.
Michael Quin do.
Thomas Hodges 18do
John Bowie 20do.
Roger Langlands 24do.
Alex. Miller 27do.
Paul Piercy Bagwell do.
Edw. Hughes Jacobs do.
Thos. Strover 7Aug.
Wm. Archd. Warr 13do.
Henry Tucker 17do.
Wm. Roddam do.
Wm. Loudon 18do.
George Bentham Hutchings do
Wm. Dickson (a) 21do
Jas. Poad 24do
Lewis Charles Peters 29do
John Towne 17Sept.
John Vignoles do.
Geo. Bishop 18do.
David Thomas Nightingale 21do.
Wm. John Wade do.
John Wood (a) 23do
Thos. Holbrook do.
Robt. Suell (b) 26do.
Wm. Downey 30Oct.

Mark Kent 30Oct.
William Henry Cooke 1do.
Richard Farr do.
Fras. Wilson Ellis 15do.
Thos. Spark do.
Thos. Constant Paggett Morton do.
Charles Stirling do.
Tobias Young 20do.
Robt. Machen 24do.
Benj. Roberts do.
Henry Love 3Nov.
Wm. Nunn Jewell 6do.
Aug. Donaldson 20do.
John Parkman do.
Jeremiah Mahoney do.
Thos. Scanlan do.
John Collas do.
Richd. Colmer Rose do.
George Stanway Bourne 4do.
Andrew Munro do.
John Kingdon do.
John Lew do.
Hamilton Davies do.
Geo. Bateman do.
Wm. Handby do.
Fred. John Whitehurst do.
Richard Smith Simonds do.
Edw. Phillips do.
Zebedee Beckham do.
John Lapelie do.
Sackville Burroughs do.
Chas. Maitland do.
Arthur Brooking do.
Robt. ContartM'Creado.
Samuel Hill do.
Geo. Palmer do.
James Kerr do.
Edward Youel 21do.
John Hickman do.
Edm. John Piper do.
Henry Smithwick 28do.
Robt. Carter (b) 2Dec.
Edward Buller Hicks do.
Wm. Muriel 5do.
Harry Brown Richards 12do.
James Hamilton Murray do.
Patrick Wallis 15do.
Wm. ArchibaldSmail 17do.
Horatio Bennet Cock 26do.
George Brooks Forster 27do.
George Sloan 30do.

1813.

Henry Collins 1Jan.
John Fraser do.
Wm. Henry Quin 8do.
Augustus Aldborough Lloyd Williams 18do.
Gabriel Christie 22do.
George Eyre Powell do.
Chas. Robt. Milbourne do.
Joseph Hume do.
Jos. Bage Boultbee 25do.

Wm. Hicks (a) 30Jan.
Ben. Worthington 2Feb.
John Shepherd do.
John Allan Wright do.
David Rice do.
Thos. Mowbray do.
EvanJones Cruchleydo.
Sir Thomas William Holburne, Bt. 5do.
Sam. Hood Hemmans do.
Benjamin Kingston do.
John Arnall 11do.
Henry Bolman do.
Stephen Hodge 16do.
Geo. Dyer 17do.
Amos Plymsell 18do.
Jas. Thos. Taylor Dixon 4Mar.
John Christian Chesneye 17do
Robt. Hutchison (a) 19do.
Sam. Chas. Umfreville do.
Jonathan Faulkner do.
George Inglis do.
James Moxon 27do.
JohnSam. Rowlandsdo.
John Hudson (a) 31do.
John Morrison do.
David Hanmer 7April
Jacob Ley Young do.
Wm. Fitzwilliam Wentworth 13do.
Joseph Bailey 15do.
Edw. Robinson do.
Thos. Moffat 20do.
Meyrick Bodychen Sparrow 21do.
Jos. Marshall (a) 12May
Charles Smith 13do.
Edw. Jennings 27do.
Albany Howard Wilson do.
Chas. Thomas Sutton do.
Wm. Narracott 28do.
John Hunt do.
Ward Evans do.
Hen. Walker (b) do.
Wm. Hutchison (a) do.
Edmund Howe Fitzmaurice do.
Thos. Atkinson do.
Wm. Beckett (b) 29do.
Wm. Hen. Woodin 31do.
Rob. Weaver 4June
Thos. Simmonds 6do
Francis Hallowes 14do.
Edw. Webb do.
Thomas Werge do.
Arthur Loftus do.
Chas. Hen. Marshall do.
John Sam. Smith 16do.
Thos. Irvine 20do.
Shephard M'Cormick 21do.
Pat. Wright 26do.
Edw. Gordon 30do
Henry Shovell Marsham do.
Jos. Marshall (b) 1July
John Coleman (a) 2do.
Marshall Hoyles 5do.
Alex. Murray do.
Wm. Rolfe 8do.
Christopher Wyvill do.
Hen. GladwellEtoughdo.

Digitized by Google

John Bedingfield Knocker 10July
Richd. Hen. King 19do.
Nathaniel Gordon Corbett do.
Wm. Townsend Dance do.
Robt. Cosby Tomlinson 14do.
Wm. Smith (c) do.
Wm. Simkin do.
Thos. Akers 16do.
John Cressly Seymour do.
Geo. Wm. Conway Courtenay 19do.
Benj. Lewis do.
Geo. Edw. Patey 20do.
Joseph Pearse 22do.
Thos. Stewkley Shuckburgh 30do.
Philip Justice (b) 5Aug.
Mich. Molloy do.
John Davey Foulkes do.
Arthur Darley 11do.
Wm. Jas. Townshend 15do.
Wm. Sterne 23do.
Wm. Morris (b) 24do.
Alex. Buchanan do.
Edward Charles Earle 10Sept.
Wm. Flinn 11do.
Wm. Stevenson 13do.
Wm. Lee Rees 15do.
Wm. Daniell 16do.
Henry Jellicoe 23do.
Frederic Franks 29do.
John Barry Bellairs 30do.
John Barnes (a) 6Oct.
Sam. Rt. Weddell 8do.
Henry Lancaster do.
Chas. Hensley do.
Robt. Brash 25do.
Wm. Garforth do.
Geo. Syme 26 do.
John Salter do.
Richd. John Nash 29do.
Alex. Ellice 30do.
Jas. Clark 1Nov.
Richd. Nicholls Williams 3do.
Keevy Tully 10do.
Wm. Russell do.
Christopher Beer do.
Thos. Baldock do.
Wm. Hobson 11do.
Wm. Caswell 13do.
Pat. Denehar 29do.
Robt. Shebbeare 30do.
Chas. Lambert 6Dec.
Geo. Fras. Wood do.
Chas. Haycock do
Robt. Rust do
John Hake do.
Wm. Fred. Sayer do.
Geo. Ley do.
Robt. Wintle Innes do.
Wm. Richards (a) 10do.
Wm. Hen. Savage 13do.
Chas. Rumbold Gordon do.
Geo. Wade 15do.
Edw. Hall do.
Geo. Mortimer 17do.

Richd. Mitchell 18Dec.
Wm. Watt 22do
Charles Henry Kempthorn 25do.
Thomas Lawrence 29do.
Wm. Hen. Brand 30do.
Mich. Jerrard do.
Jas. Richard Booth do.
Richard Tickell do.
Wm. Drew 31do.

1814

James Vibart 1Jan.
Wm. Burdett Dobson 3do.
John Somerville do.
Jas. St. Quintin 7do.
Charles Holroyd do.
Nath. Barwell do.
Rt. Hon. James *Viscount* Kelburne 8do.
Wm. Hen. Baptist Proby 9do.
George Bury 11do.
Hugh Donald Cameron Douglas do.
John Chamberlayne do.
John Sherbrooke Gell 14do.
Geo. Sidney Smith 21do.
Edw. Goodlad 22do.
Thomas Riches do.
John Hallowes do.
Thos. Leigh 26do.
Jas. Derriman do.
Wm. Pitt (b) 29do.
Ponsonby Sheppard 2Feb.
Alex. Graves do.
Geo. Briscoe Skardon do.
Rob. M'Kirdy do.
Thos. Hen. Rothery do.
Samuel Strover 5do.
John Marjoribanks 14do.
John Golding 16do.
Andrew Drew 4Mar.
George Dancey 8do.
Henry Cranmer Mansell Phillipps 10do.
Geo. Constable Chalmer do.
John Bowden 16do.
Alex. Breman do.
Francis Bickerstaff do.
James Williams do.
Peter Smith Manico do.
John Hackney do.
William Hele do.
Henry Augustus Perkins do.
Edward Wylde do.
John Middleton Waugh do.
William Lace do.
Sam. Hewitt Moore 4Apr.
Rob. Pearce (b) 5do.
George Campbell do.
Thomas Hippius do.
Hen. Wm. Lewis do.
Masters Norman do.
Alex. Gardner Stewart 9do.
Wm. Fred. Lapidge do.

Morgan Crofton 11Apr.
Francis Rogers Cogblan 18do.
John Harvey (b) 26do.
Henry Lawless 27do.
John Anderson (b) 28do.
Thos. Pennington 4May
Joseph Roche do.
John Dillon Fry 16do
Duncan Blair 17do.
Richard Morris 18do.
Peter Wybergh do.
Wm. M'Intyre 26do.
Adam Cuppage do.
Jas. Alex. Gordon do.
Chas. Davis do.
John Powell Tweed do.
Edw. Maxey 27do.
Philip James Elmhurst do.
Geo. Henry Bowlby do.
Jos. Winthrop Martin do.
Benj. Andrews do.
Jas. Driscoll 30do.
Jas. Knight do.
Campbell Locke do.
Henry Downes 1June
Alex. Tait do.
Christie Eaton Hutchison 3do.
Thos. Higgins do.
Wm. Snowey 4do.
John Wilkie do.
Myles Monk Magrath do.
Thos. Adolphus Plucknett do.
Alex. Robertson 7do.
Wm. Tullis do.
Matt. Black 10do.
Jas. Burch (b) 11do.
Jas. Figg do.
John Monk 13do.
Edw. Rotton 16do.
Henry Bampfylde Shepton do.
Geo. Holbech do.
Arthur Magan do.
Charlton Booth Bayly 17do.
Wm. Dow do.
John Gray Draper do.
Wm. Tatton Petch 27do.
John Harrison do.
John Bulger do.
Thos Hamby do.
Henry Ommanney Love do
Wm. Bailey do
John Peyton do
John Munday do.
Henry Harrow do.
Jas. Thos. Yates do.
Howard Moore do.
Chas. Paynter do.
William Robert Ward (a) do.
John Benson do.
Rob. Ballard Johnston do.
Edmund Oakes 1July
Thos. Hunt do.
John Wm. Bannister do.
Jas. Waldegrave Ludlow Sheils do.
John Stewart Dixon do.
Edw. Proudfoot Montague do.

John Hay 1July
Charles Inglis do.
Charles Peake do.
James Burney 4do.
Thos. Edw. Hoste do.
Samuel Wheeler 6do.
Richard Keane do.
Edward Canes do.
John Wright do.
Peter Stark do.
James Giffard do.
Joseph West do.
James Reid (b) do.
John Goldie (b) 8do.
John Spurway do.
David Briggs do.
John Jones Pearce 9do,
Thos. Barrow do.
Wm. Moore 12do.
William Baker Strugnell 18do.
Isaac Richards 19do.
Nicholas Webb do.
Geo. Pettiward Eyre do.
Timothy Carew do.
Chas. Mat. Chapman do.
Benj. Mainwaring do.
James Heyland do.
Hen. Edw. Coffin 20do.
John Fisher 21do.
John Lloyd (b) 22do.
Geo. Albert Rix do.
Geo. Barker 23 do.
James Bradley (b) do.
Anselm Peter Le Neve 25do.
John Riddle 29do.
Wm. Wynne Eyton do.
Joseph Alwin 2Aug.
Wm. Rob. Ward (b) 3do.
Samuel Fielding Harmer 6do.
Richd. Norton 9do.
Charles Andros do.
Wm. Porter 10do.
Juste Peter Roepel do.
Bart. Geo. Waterhouse do.
Pierce Humphrey Mott 16do.
Chas. Wm. Griffith Griffin do.
John Hoskins Brown do.
Robert Futter do
John Munnings Johnson do.
James Rowe do.
Wm. Prowse do.
Matthew Mitchell do.
Henry Watson Hall do.
Walter Leslie 24do.
John Scott do.
Thomas Stephenson do.
Francis Gray 26do.
Henry Fitzgerald do.
Nath. Cranstoun France do
Henry Meredyth Jervis White Jervis do.
George Atkinson do.
Wm. Blackmore Noble 27do.
Wm. Wood (b) do.
Joseph Irwin 1Sept.
Valentine Munbee do.

Digitized by Google

Edward Brenton Stewart 1Sept.
David Bolton 3do.
Cuthbert Daly 7do.
George Lyde 9do.
Thos. Chas. Barron do.
Wm. Hewett (*b*) 10do.
Wm. Farquharson 19do.
Rich. Venn Edwards 25do.
Rich. Hare 18do.
Wm. Southey 17do.
Hen. And. Bates 20do.
Howe Braithwaite 24do.
William Pilch do.
Charles Keele do.
Henry Edw. Temple 26do.
Henry Paget Jones do.
Wm. Southby Gapper do.
Merion Marshall Moriarty do.
Jos. Paffard Dickson Larcom do.
Thomas Cowan 28do.
Robert Gibbes do.
Richard Weld 29do.
Wm. Henry Nichols do.
Charles Goullet do.
William Francis Jebb do.
Mat. Thos. West 1Oct.
Joseph O'Brien (*b*) 1do.
Jehu Caudle Bend Scantlebury 4do.
Thos. Fraser Cillon 5do.
Chas. Cotesworth 10do.
Jos. Chitty Jellicoe 11do.
John Meyrick Paynter do.
George Peirson do.
George Courtenay Greenway do.
James Stuart (*a*) do.
Fred. Carne Hill 12do.
Henry Martin Leake 14do.
James Crooke 15do.
John Moore (*c*) 19do.
Jeremiah M'Daniel do.
James Chapman 24do.
James Wilkinson 26do.
James Roy 27do.
Sam. Costerton 4Nov.
George Hare do.
Robert Wemyss 5do.
John Josiah Holford 7do.
Wm. Francis Bond do.
George Lindesay 9do.
Geo. Allen 18do.
Francis Lyon do.
Geo. Thos Smyth 23do.
John Reddie Black 29do.
John Parker do.
Robert Bruce Raban do.
John Binney do.
Benjamin Leggett do.
Allen Francis Gardiner 13Dec.
Henry Tull 14do.
Robert Barclay do.
John Hornby do.
William Venus do.
Charles Croker 17do.
Joseph Hynson 23do.
Wm. Lawson do.
James Stuart (*b*) do.
Jas. Rochesl Forrest do.
Thos. Wiggins Moffett do.
Chas. Fred. Archer do.
Wm. Liardet do.
Gregory Allnutt Lewin do.

Chas. Caldecot 23Dec.
William Cunningham Wylly 29do.

1815

Nathan. Newenham 1Jan.
Jos. Edw. Chilcott Pitfield 9do.
Allan Bertram 13do.
Godfrey Brereton 16do.
Henry Ansell 20do.
Henry Winship Dodd do
James Crawford 1Feb.
Thos. Lepard Knevitt do.
John Parkes do.
Charles Shaw do.
Benj. Argent do.
Ralph Rich. Tomkin Kempster do.
Stephen Stocker do.
William Nash do.
John Downey do.
Wm. Borrowman do.
James Harper do.
Henry Dennis do.
Robt. Chas. Packman do.
James Murray (*b*) do.
Geo. Will. Matson do.
Edw. Dampier do.
Rob. Dickleggr Rawlins do.
Valentine Stone do.
Anthony Gibbs 2do.
Alex. Wilson do.
James Tandy do.
John Adams (*a*) do
John Rider do.
Sam. Featherstone do.
Thomas Evans (*c*) do.
William Roberts (*b*) do.
Jn. Paul Grandidier do.
John Barnes (*b*) do.
Edward Griffiths do.
Samuel Chave do.
James Burnett Elliott do.
Eldred Roberts do
John Hains do.
Jos. Cuthbert Townsend do.
John Sam. Yeats do.
Francis Doraford do.
John Barclay (*b*) 3do.
Daniel Baird do.
Jos. Shaw, Godden do.
Robert Tucker do.
Henry Cox do.
Wm. Netherwood do.
Wm. Langley do.
William Giles do.
Fred. Thompson do.
Edward Herrick do.
Robert Davis do.
John Wood (*b*) do.
John Munro do.
Edm. Lechmere do.
William Creak do.
William Hole do.
James Carter (*a*) do.
Edw. Thurtell do.
Dan. Hunt Sullivan do.
John Parsons do.
Robert Newton do.
William Hains do.
John Lechmere do.

Joseph Slingsby 3Feb.
Robert Young Man Darracott do.
John Hungerford 4do.
Thomas Salkeld do.
Thomas Bunn do.
Henry Foreman do.
Matthew O'Hea do.
William Rule do.
H. Alex. D. Thornton do.
Step. Yonge May do.
Jas. Hilary Andoe do.
Jas. Suttor Britton do.
Jas. Rd. Auchinleck do.
Henry Douglas do.
Thomas Hare do.
Wm. Chas. O'Hara do.
Wm. Stanbury do.
W. Hamilton Murray do.
John Williams Aldridge do.
Henry Holland Bake do.
Henry Cranmer Gordon do.
John Hatton 6do.
Moses Cadenhead do.
Wm. Waterman Wharton do.
Charles Hopkins do.
James Stannus do.
Chas. Wray Camps Bond do.
Thomas Holloway Holman do.
Stephen Russel Walsh do.
James Shambler do.
Wm. Hynam Lloyd do.
Henry Lewis (*b*) do.
James Fox do.
Richard Morgan do.
William Morley do.
Jas. Harvey Nickell do.
Chas. Hawkey do.
Edward Blanckley do.
Joseph White do.
Charles Brown do.
Francis Brodie do.
Charles Hill (*b*) do.
Edward Bold do.
Thomas Baker (*a*) do.
James Lind 7do.
Rich. Fairgrieve do.
Thomas Roberts do.
Martin Pain do.
Richard Joachim do.
John Hill (*b*) do.
Charles Hall do.
Henry Baillie do.
Jn. Wm. Hy. Handley do.
John Miller do.
Joseph Troughton do.
Wm. Robt. FitzGerald do.
Frederick Phillips do.
Charles Chinnery do.
Jno. Harrison Bowker do.
Charles Pybus Ladd do.
Wm. Richards (*b*) do.
Robert Lowcay do.
Thomas Glaire do.
Octavius Dunstan do.
Thomas Cole (*a*) do.
George Vevers do.
Thomas Rothery do.
Robert Low do.
Valent. Peter Hunter do.
Abraham Robinson do.

John Williams (*a*) 8Feb.
John Maubey do.
John Rothery do.
Richard Scanlan do.
William Goose do.
James Loveless do.
William Hen. Moore do.
Henry Sweetland do.
John Willson do.
Robert Whitcomb do.
John Bannatyne do.
Thomas Benn do.
Wm. Smith Warria do.
William Vicary do.
Chs. Alex. Johnston do.
Thomas Kendall do.
Henry John Carr do
Edmund Miles do.
Robert Thomas do.
James Avery do.
Cave Gregory do.
Richard Jas. Woolver do.
Wilham Shephard do.
Grosvenor Bunster do.
John Pengelley do.
Thomas Wallace do.
Robt. Morgan (*a*) 9do.
Geo. Wale do.
John Mee do.
John Gabriel do.
Thos. Valentine Cooke do.
Rich. Bowden do.
Chas. Stronge do.
John Smith Wilson do.
James Carter (*b*) do.
John Stanton Williams do.
Thos. Brice do.
Patrick Shirreff do.
Mathew Gray do.
Hugh Fortescue do.
James Rowland do.
Matthew Phibbs do.
Jos. Robinson do.
And. Kennedy do.
Jn. Hood Wheatley do.
S. Wallis M'Clellan do.
Rob. Hemer do.
Chas. Autridge 10do.
Edw. Rogers do
Buxton Layton do.
James Wallis do.
Edmund Norcott do
John Fred. Appleby do
Edw. Haswell do.
Joseph Hyett do.
John Jane do.
John Dawes Haswell do.
Thos. Gray (*b*) do.
Everard Digby do.
James Cameron do.
Wm. Marshall do.
Wm. Lesley do.
Sam. Collis do.
John James do.
John Wise do.
Jn. Harris Steevins 11do.
Hugh M'Whinnie do.
James Cudlip do.
James Duffus do.
William Richie do.
Barth. Geo. Smith Day do
George Waller do.
Robert Delap do.
Alexander Aitkin do.
William Gould do.
William Mayott do.
Charles Heal do.

Digitized by Google

Edward Hill 11Feb.
Frederick Hire do.
Oliver Swan do.
William Grant do.
John Fretwell do.
Thos. Richard Fowler do.
Nath. Courteney Whitmore do.
Frederick Coppin do.
Rich. Williams Charlesson do.
Wm. Chas. Jones do.
Jno. Alex. Mouat do.
Jas. Robt. Kellock do.
John Harding do.
George Bland do.
JamesWood (*b*) do.
John Everrest Cabburn 13do.
George Morey (*b*) do.
James Lindsay do.
Dominick Creagh Waters do.
Thos. Hen. Crockford do.
Richard Compton do.
Charles John Hull do.
James Wood (*c*) do.
Richard Payne do.
Charles Atkinson do.
Evan Nepean do.
James Mathias do
Jos. Hy. Moore do.
Charles Turrell do.
Raymond Evans do.
Geo. Norris Trent 14do.
John Andrews Reeves do.
Dominick Sarsfield do.
John Limbrey Bishop do.
George Humphreys do.
Maurice Fitzgerald O'Connell do.
Richard Fulton do.
William Burnard do.
Thos. Williams (*b*) do.
Charles Batten do.
Augustus Hy. Kellett do.
John Marshall (*b*) do.
James Frid do.
Thomas Eve do.
Garrett Barry do.
James Cowan 15do.
Robert Johnston do.
Wm. Nettleton Boyce do.
Duncan Roberts do.
Edwd. Wm. Scott do.
John Millett do.
James Holbrook do.
John Bundock do.
John Nicholas do.
Abraham Docking do.
William Rees Davies do.
John Taplin do.
Sam. Hemingold Laston do.
Charles Byne do.
Thomas Draper do.
Laurence Charlesson do.
Wm. Hen. Woodnam do.
George Wilson (*b*) do.
Thomas Strange (*a*) do.
Jos. Vincent Geary do.
Charles Bruce do.
Andrew Sims do.
John Howard Dean do.
James Stone (*d*) do.

Wm. Walker (*b*) 15Feb
AugustusLampen do
William Jones (*d*) do.
Philip Kyrle Jones 16do
Daniel Leary do.
Robt. Hutchinson Herbert do.
Jos. Collings Grigg do.
Thomas Coleman do.
Alex. Fred. Cope do.
Chas. Holbrook do.
William James do.
Ed. William Seymour 16do.
Edward Garrett (*b*) do.
Robt. Henderson do.
Philip Moor do.
George Robinson (*b*) do.
Richard Gilpin do.
Henry Reneau do.
Richard Hemer do.
Rowland Morgan do.
Mat. Curling Friend do.
Wm. Gardiner do.
John Adams (*b*) do.
Hen. Esch Atkinson do.
Hen. Wm. Boyce do.
George Lowcay do.
John Harwood do.
John Steele Park do.
Wm. Purvis do
Alex. Webb do
John Winterbottom do
Sephas Goode do.
John Findlay do.
Richard Waller do.
John Finemore 17do.
John Talbott Warren do.
Christopher Jobson do.
George Raymond do.
Edward Ackland do.
Peter Barnes do.
John Sudbury do.
Thomas Turner do.
George Pretymon do.
Edward John Morris do.
Peregrine Chas. Davies do.
Henry Hockin do.
John Hamilton (*a*) do.
Richard Moresby do.
John Morgan do.
Alfred Norman do.
Philip Stanbury do.
Wm. Garland do.
Geo. Taylor Airey do.
Richard Kennedy do.
Joseph Taylor do.
Chas. Witty Clubley do.
John Walker do.
John Else do.
Thomas Wright do.
John Garnham 18do.
Alex. Boyter do.
Charles Lutman do.
Robert Cross do.
John Arthur Moore do.
Tho. Buttanshaw do.
Ludovick Grant do.
Richard Daniell do.
Adlart Miller do.
Will. Hen. Kemball do.
Wm. Hutchison (*b*) do.
Robert Turnbull do
Ed. Sam. Taylor do.
Rd. Adams Nicholson do.
Robert Thorley do.

Michael Hodder 18Feb
Benjamin Hyde do.
James Simpson do.
John Steane do.
Jas. Rob. Lavender do.
Wm. Richmond Ashby do.
Henry Moore do.
Wm. Henry Baker do.
John Davis do.
Archibald Campbell do.
Benjamin Chester 20do.
Emanuel Blight do.
James Baillie do.
James Rob. Hanna do.
William Weaver do.
Geo. Patey Trounsell do.
John Holmes Bond do.
Rob. Wm. Hale Hardy do
William Baker (*b*) do.
George Robt. Taylor do.
Thomas Edw. James do.
Thomas Mark Williams do.
Richard White do.
George Shaw (*a*) do.
Robert Pepperel Madge 21do.
William Patterson do.
Robert Snow do.
Isaac Bramwell do.
George Colman do.
Peter Shuttleworth do.
Michael Finch do.
Cosnahan do.
James Jones (*b*) do.
John Hicks do.
James Joseph Gordon do.
George Shennan do.
Robert Ramsay do.
Edward Dennis do.
William Martyn do.
Alexander Ross do.
Robert Towers do.
Andrew Brown do.
William Vale (*b*) do.
Robert Mudge do.
George Mudge do.
William Parsons (*b*) do.
Thomas Cook Dyball 22do.
Josias Drew do.
Wm. Henry Leaver do.
Philip Bowden do.
John Budgen do.
Benj. Symes Simmas do.
George Hans Blake do.
Henry Randall do.
William Radford do.
Wm. Wilkinson (*a*) 23do.
Wm. Ley Tucker do.
James Guttery do.
James Monypenny Wood do.
James Pulling do.
James Rumley do.
John Stubbin do.
John Wilson (*a*) do.
Jonathan Butcher do.
William Smart do.
Jno. Thompson (*b*) do.
John Stephen do.
David Price do.
John Francis Cook do.
George Woolcombe do.
Samuel Berington do.

John Augustus Croke 24Feb.
James Carfrae do
John Pigott do.
William Macfarlane do.
Samuel Eborall do.
Sylvester Evans Chick do.
Henry Reid do.
William White (*b*) do.
Chas. Alex. Ross do.
Fred. Nicholas De Roverea do.
Edward Hunsdon do.
Wm. Henry Oldmixon do.
George Howes do.
Charles Newbolt do.
Wm. Thos. Strettell do.
William Shepheard do.
Robert Wall do.
Hugh Hunter do.
Wm. Græme Rhind do.
Henry Davis (*c*) do.
William Hoghton do.
James Thos. Nicholls do.
Benden Sharwell 25do.
John Johnson (*c*) do.
Joseph Cammilleri do.
James John Foord do.
William Crellin do.
Wm. John Thompson Hood do.
John Franklyn do.
John Wheeler do.
Edward Yelland do.
Hen. John O'Callaghan do.
James Inglefield Sulivan do.
Alexander Wilding do.
John Holwell Wall do.
John Poore do.
Samuel Selby 27do.
Thos. Fisher Stead do.
Charles Merriman do.
Arthur Gross do.
James Hunter do.
John Fuller do.
Thomas Halahan do.
Thomas Pearson do.
James Bulkeley Gullifer do.
Henry Wm. Mason do.
Robt. Bastard James do.
George Read (*b*) do.
Edward Nicholl do.
George Gray do.
William Rodger do.
Henry Hill 28do.
Francis Woollams do.
John Gilmore do.
John Simkin do.
Charles Wadeson do.
William Cave Burbidge do.
Edw. Parker Bedwell do.
Walter Watkins do.
Alex. Shillingford do.
JnoCourtneyBluett do.
Edw. John Johnson do.
Hugh Price do.
Richard Jocelyn Bower do.
Stephen Radcliffe do
Henry Fisher do.
Charles Taylor (*b*) do.
Edward Collier do.

Digitized by Google

holas Sumpter 28Feb.
ary Williams (a) do.
ncis Geo. Farewell do.
mas Jackson (b) do.
n. Chivers (b) do.
omas Preston do.
omas Harriott do.
in Mort Bate 1Mar.
udius Charles do.
ary Thresher do.
illiam Huntley do.
ward Drew do.
bert Æmilius
ackson do.
nes Cragg do.
rd Eastley do.
lliam Selby do.
in Hose do.
n. Edwin Thomas do.
an Tod do.
lando Hart Wilson do.
s. Hodder Forbes do.
vid Cann Davies do.
ancis Blair do.
bt. Lewis Jones do.
hn Ellis Knight do.
hn Geo. Francillon do.
mes Reynolds do.
ancis Harris do.
ristopher Jas. Bell do.
mes Thomas Lamb do.
chlan Grant do.
illiam Hingate 2do.
nos. Harmood Howe do.
milius Simpson do.
muel Blackshaw Peacock do.
hn Bolter do.
ichard Henn do.
ingle Stokes do.
ichard Budgen do.
lward Postlethwaite do.
bt. Andrew Hughes do.
muel Conner do.
mes Newton do.
illiam Allen do.
hilip Harvey do.
siah Oake do.
imothy Parsons do.
eorge Mitchell 3do.
homas Smith (c) do.
mes Crisp do.
enry Church do.
rancis Henley do.
eorge Colin Oliver do.
hn Read do.
hn King do.
illiam Henvey do.
avid Henderson do.
mes Gordon (b) do.
ichard Foreman do.
illiam Fred. Parker do.
obert Trafford Nicols do.
mes Rawstorne do
illiam Hunter do.
dwin Toby Caulfeild do.
obert Butcher do.
dward John Barnaby Walker do.
ich. Jas. Morrison do.
lexander Wm. Forbes 4do.
Nicholas Cory do.

Julius Jas. Farmer Newell 4Mar.
George Elwy do.
Roger Bidgood Tead do.
William Hubbard do.
James M'Kean do.
Arthur Corbett do.
Geo. Henry Ayton do.
James Marshall do.
James M'Dowall do.
James Senior do.
Matthew Munro do.
Nicholas Troughton do.
Thomas Saumarez do.
Joseph Maynard do.
William Whitehead do.
Thomas Rogers 6do.
William Phillips do.
Hugh Somerville Headdo
John Philipps Philippsdo.
Chas. James Adams do.
Robert Card do.
Samuel Richard Whitcombe do.
Frederick Prangnall do.
Cecil Tufton Phelp do.
Benjamin Hart do.
Wm. John Williams do.
Henry Ogle (a) do.
Daniel Geale do.
Edmund Yonge do.
William Gwyn do.
William Ball do.
John Davies (c) 7do.
Edward Keane do.
Dominick Cauty do.
John Philips do.
William Bryant do.
James Stopford Hore do.
John Eyre Pascoe do.
Peter Drummond do.
Augustus Arabin do.
Wm. Boyle Crooke do.
John Wendesline do.
Henry Perry Dicken do.
George Crossley Cory do.
Edward Pitts do.
George Jackson 8do.
John Hardwick do.
James Irvine do.
Matt. Cassan Seymour do.
Sydney King do
William Knocker do.
Thomas Colebrooke do.
George Dew do.
George Cragge do.
John Wm. Crispo do.
William Kelly do.
Henry Courtenay do.
John Robertson (b) do.
Frederick Rogers do.
George Wm. Cotgrave do.
Charles Criswick 9do.
John Seaton do.
John Stevens Murray do.
Thomas Rolls Snow do.
Thomas William Brookholding do.
Alexander Shairp do.
Henry Stroud do.
Thomas Hewett do.
Charles Rose 10do.
John Spurin do.
Lockhart Leith do.
Stephen Link do.

John Henderson (c) 10Mar.
Robert Leadley do.
Colson Festing do.
Robert Ross do.
George Valentine Simmons do.
George Gardner do.
John Prattent do.
Howard Lewis Parry do.
Henry Roebuck do.
George Evan Davis do.
John Webster do.
Peter Morris do.
Benjamin Dixson 11do.
John Tully do.
Harry Bulkeley Willisdo.
Rob. Stickland Thomasdo.
Robert Hea do.
William Chick do.
Nehemiah John Reed do.
Thomas Ramsey do.
George Cordry do.
Thoyce Wm. Moyses do.
Isaac Haberfield do.
Joseph Bates do.
John Lingard do.
Jeremiah March do.
James Sloly 13do.
Thomas Robinson Lauga do.
Samuel Pointon do.
Adams Edwards do.
Edward Moore (b) do.
John Wm. Smith do.
Charles Stevens do.
William Lane (b) do.
Joseph Short (b) do.
James Newenham Graydon do
Lancelot John Atkins do.
Samuel Diggin do.
John Hoope do
Robert Sharpe do.
Thos. Ledrie Crooke do.
John Edevean do.
Thomas Hill (b) do.
Archibald Nagle 14do.
Wm. Samuel Stratford do
Henry Russel Atwill do.
John George King Podmore do.
Edward Jenkins do.
Charles Lockhart do.
John Wilson (b) do.
John Hartnoll Moore do.
Robert Morgan (b) 15do.
William Hicks (b) do.
John Race Godfrey do.
John Selbie do.
Francis Purchas do.
William Jones (c) do
Hanbury Clements do.
Charles James Beart do.
William Scrymgour do.
William Batt do.
Abraham Parks do
Joseph Lowe do.
Edward Plaggenborg do.
Samuel Tancock do.
Christopher Alex. Martin Pynsent 16do.
James Esmonde do.
George Noble do.
Daniel Slyman do.

Samuel Brokenshaw 16Mar.
Vessey John Reynoldsdo.
Godfrey Fosbery do.
Aaron Game do.
Samuel George Pallendo.
George West do.
John Davies Pugh 17do.
James Robertson (a) do.
Robinson Thomas do.
John Green Peat do.
Walter Turner Parker do.
John MacDonald do.
William Stocker Robins do.
Charles Jayne do.
Gill Huggett do.
Sam. Burrows Rafflington 18do.
Henry Alfred Sydney Symmes do.
Andrew Thompson do.
Major Corbyn do.
Robert Ralph do.
James Lawrence do.
Edward Willis Ward do.
Haseldine Lyall do.
Henry Tryon do.
John Hall (b) do.
George Ogbourn John Harvie 20do.
James Stanes do.
Robert Hutchison (b) do.
George Jenner do.
Hen. Wolsey Bayfield do.
Humphry Colquhoun do.
Robert Lewis do.
John Willison (b) do.
Abraham Whitehead David Wingfield do.
Wm. Hollinshed Brady do.
Hugh Clapperton do.
Robert Gardiner O'Neill do.
George Crispe do.
William Ham do.
George Shaw (b) do.
Jeremiah M'Namara do.
Nicholas Wakem do.
Wm. Blenkarne do.
Wm. Backhouse Fabian do.
Joseph Green do.
Geo. Johnson Fabian do.
Geo. Hayes Bourne do.
John Williams (b) do.
George Harding do.
Thomas Hill (c) 21do.
James Govett 23do.
Edward Le Mesurier 24do.
Edward Grant 29do.
Chapman Wise do.
George Ward Cole do.
Wm. Grove White do.
Neil Clerk do.
Thomas Vernon Watkins do.
William Webb (b) do.
Thos. James Cotton Evans do.
Mark Pettet do.
Wm. Hewett (c) 1April
Rob. Cawley Brown do.
William Cuppage 6do.
Jas. Reading Sulivan do.

Digitized by Google

John Sanders 6Apr.
Patrick Drummond do
Tho. James Brodrick do.
Richard Perceval do.
Richard Carter do.
Thomas Johnson (*b*) do.
Richard Bowen 13do.
John Cornwall do.
Jos. John Johnston 15do.
Bethune Jas. Walker 24do.
Charles Blood 25do.
James Saunderson do.
Reb. Harding Archer do.
William Palmer (*b*) do.
Philip Gostling do.
Fred. Augustus Bowes Stewart do.
James Skene do.
David Harrop 1May
Jeffery Reid Amherst 3do.
Hy. Boden Torlesse 11do.
James William Otto Ricketts 18do.
James Grant Seton do.
W. Armstrong Usher 30do.
George Oldmixon 1June
Geo. Hen. Jenkin 6do.
Robt. Rich. Sayer 8do.
Henry Duncan Twysden 9do.
Thos. Spencer Woollett 13June
William Anley do.
William Swainson do.
Henry Foster do.
Allan Martin Williamson do.
Joseph Wright do.
William Henry do.
Alleyn Evanson do.
Henry Bathurst Houston Mathews do.
Thomas Dutton do.
Jas. Doug. Stoddart 15do.
Wm. Wilkinson (*b*) do.
Henry Montgomery Cunningham 17do
Thomas Frawley 18do.
Jas. Thos. Cookney 19do.
Thomas Kenney 23do.
John Church do.
Frederick Jelly 24do.
Arthur Short 1July
Wm. Downman Prideham do.
George Henry Sarratt do.
John Kingcome do.
Adam Gordon do.
George Peard 5do.
George Jas. Hay 6do.
Frederick Chamier do.
Fra. Aberdein Murray do.
Edm. Barford Westbrook do.
Wm. Somerville (*b*) 10do.
Lewis Cramer 11do.
Charles Henry Masterman 14do.
John Proctor Sanderson 26do.
Rd. Elsworthy Pym 1Aug.
William Ayling 3do.
Hy. Middleton Short do.
Thomas Hallowes do.

John Richards 3Aug.
Ed. Collins Dansey 17do.
Andrew Smith (*a*) 28do.
William Still 7Sept.
William John Snow do.
John Wills (*b*) do.
Thomas Aire do.
Allen Wall do.
Alex. Henning 11do.
Thomas Tribe 19do.
Edward Owen do.
George Lepine do.
Wm. Bacon M'Leroth do.
Stephen Wilkinson do.
Wm. Douglas do.
Philip Bond do.
John Harvey Boteler do.
Thos. Dilnot Stewart do.
Charles Bouverie do.
Ralph Crichlow do.
James Anderson (*c*) do.
Frederick Freeman do
Andrew Baird do.
William Mudge do.
George Delmé do.
Joseph Masterbrook do.
George Hugo 20do.
Peter Hay do.
William Glassford Hemsworth do.
Joseph Walker do.
Richard Greening do.
Thomas Baxter do.
Jas. Jackson do.
John Wm. Phillips do.
Edward Preston do.
Robert Parker do.
Marcus Theo. Hare do.
Thomas Stirling do.
Charles Farquharson do.
Wm. Henry Conner do.
Nich. Harris Nicolas do.
Herbert Ashton do.
Vaughan Lloyd do.
Thomas Baker (*b*) do.
George Hyde do.
Jas. Rich. Denyer do.
John Sackett Hooper do.
Charles Turner (*c*) do.
George Smith (*a*) do.
John Hilldrup 21do.
George Caswell 24do.
John Grindred 28do.
John Wm. Brown do.
Kendrick Johnson 5Oct.
Henry Pococke Hardiman do.
George Gahan do.
John Coleman (*b*) do.
Thomas Burnham 6do.
John Thos. Hudson do.
John Steddy 25do.
Richard Darke 28do
George Brown (*b*) 1Nov.
Charles Ayre 2do.
John O'Reilly do.
William Sutton do.
John Willmot Young do.
John Carr Atkinson do.
John Sleigh do.
Christopher May do.
John Train 8do.
William Griffiths 17do.
Henry Perin Steele 22do.
Samuel Meredith 24Nov.
Jas. Nibbs Jarvis do.

John Carthew do.
John Norval Smart 25do.
Chas. Scott Jackson 7Dec.
Jos. Fauriel Barrett do.

1816.

Thos. Sam. Hall 1Jan.
James Gosnold 4do.
Samuel Drewry 24do.
William Aldred 28do.
A. Doughty Baldrey 8Feb.
John Baxter do.
Hugh Roche 21do.
Wm. A. Archbald 11Mar.
John B.P. Chichester do.
George Garvey 19do.
Geo. Ed. Cocksedge 22do.
Henry Heyman 29Apr.
James Anderson (*d*) 1May
Rich. Weatherley 2do.
William Congdon 6do.
Duncan M'Donald 8do.
Duncan Mackellar 10do.
Joseph F. Forster 18do.
James Savage 2July
Tho. Durham Calderwood 20 do.
Peter Petrie 30do.
James Thorne 5Aug
Richard Fowke 8 do.
Donald Gilchrist do.
Archibald Grant 18do.
Henry Davis (*d*) 31do.
John Sampson Jag 05Sept.
Geo. Wm. Cumming do.
James Cheape do.
Thomas Fraser do.
Wynne Baird do.
John Hood Wolseley do.
Richard S. Triscott do.
Hen. Weston Tomkins 16do.
William Sweeting do.
George Hales do.
Dan. M'Neale Beatty do.
Charles Beamish Waredo.
James Strong do.
Charles March do.
William Cole do.
John Roberts (*c*) do.
Edward Hillman do.
James Barber do.
John Radcliff do.
John Healy (*b*) do.
William Ryder do.
David Boyu Innes do.
George Few do.
Francis Barrs do.
Aaron Stark Symes do.
Edward Hawes do.
Simon Taylor Ogilvie do.
Edward Aitchison do.
James Crutchley do.
Wm. Buchanan Lambdo.
Hill Wallace do
Elliot Morres do.
James Everard do.
Geo. Nepean Wesley do.
Robert Justice do.
Walter Broad Stocker do.
Wm. Cotesworth do.
Alfred Sainthill do
William Radcliffe do

Wm. Geo. H. Whish 16Sept.
John Holberton do.
Thos. Strange (*b*) do.
James Creagh do.
Chas. Calmady Dent do.
Charles Parker (*b*) 17do.
Thomas Boteler 5Oct.
Chas. Wilsone Ross 15do.
Geo. Graham Stewart do.
Theop. M'Namara 6Nov.
Thomas Seymour 14do.
Henry Leworthy do.
Thomas Marriott 28do.
Donald Moodie 9Dec.
Jas. Foster do.
Chas. Morton 10do.
Wm. Nevill 12do.
Henry Gosset 30do.
Andrew Hoseason do.
Roger Aitken do.

1817.

Rd. Pike Littlewort 1Jan.
George Pigot 20do.
Edward Toon 12Feb.
John Skinley do.
Thos. Edye 19 Apl.
Jas. Ferris Warren 15May
Robert Hodder 24do.
John Pook 5June
Jas. Robertson (*b*) 12do.
Charles Graham 9July
John Wildey 21do.
Thomas Ogle 20Aug
Hume Johnston 18Sept.
Joseph Sykes do.
Lew. Dunbar Mitchell 29do.
John Pitman Campbell 20Oct.
Thomas Tambs 1Nov.
Wm. Henry Dwarris 5do.
William Boulton 24do.
Hezekiah Cooke Harrison 26do.
Hon. Edward Gore 9Dec.
Thos. Bury Wells 10do.

1818.

Wm. Dundas 20Jan.
John Castell Grave do
Wm. Pinhorn do
Chas. Dangerfield do
Francis Hart do
Chas. Hurst Gardner do
Daniel Ridgway do
Matthew Lys do.
Chas. Carpenter do.
Rich. Howe Cockerell do.
Charles Witham 6Mar.
Joseph Arguimbau 31do.
Nicholas Robilliard do.
John Jervis Mallock 2April
Robert Lambert Baynes 8do.
Chas. Price Madryl 14do.
Charles Frederick 20do.
Henry King 30do

Digitized by Google

1795

James Anthony Gardner 12Jan.
Wm. Hazard 21do.
Jos. Smith (b) 3March
Edw. Roberts (a) 7do.
Henry Leigh 10do.
Edw. Chetwynd 16do.
Wm. Stowell 17do.
Titus Hardies 18do.
John Roberts (a) 27do.
Wm. Renwick 14April
Wm. Rosson 21do.
Nath. Thos. Frances 7do.
Chas. Brome 4May
Robert Wallace Dunlop 8do.
Robert Fricker 12do.
Wm. Slatter 18do.
Thomas Spearing Oyster 26do.
Jas. Stewart (a) 27do.
Evan. Fraser 12June
John Donecliff 17do.
John Worrell do.
John Hotchkis do.
John Stokes (a) 10do.
Wm. Chivers (a) 30do.
James Daly 6July
David Ross 7do.
Thomas Darracott 8do.
Wm. Todman do.
Wm. Mallett do.
Jos. Thompson (a) 21do.
Wm. Needham 23do.
Wm. Mounier 31do.
Matthew Bowles Alt do.
George Montagu Higginson 18Sept.
John Plaine 3do.
John Darby 7do.
Richd. Wm. Simmonds 13do.
Christ. Spencer 21do.
Richard Horsley 24do.
Samuel Mark Halliday 29do.
Wm. Payne 9Oct.
Wm. Powell 14do.
John Gray 29do.
Matthew Graham do.
Geo. Lawrence do.
Law. Gwynne 30do.
Benj. Smith 6Nov.
Thos. Collins 9do.
Michael Wrayford 10do.
Alex. Gilmour 4Dec.
Henry Jolliffe 8do.
Chas. Hemsted 17do.
Arthur Stapledon 23do.

1796

Wm. Styles 5Jan.
Christopher Pawle 14do.
Bennett Fellows 20do.
Sam. Roscow (a) 23do.
Wm. Gibbons 28do.
Chas. Viking do.
Wm. Field 18do.
Wm. Parsons (a) do.
John Dutch 20do.
Wm. Warden 23do.
Edw. Stephens 11March
Chas. Turner (a) 26do.

Wm. Vesper 4April
Kenj. Wilkinson 9April
John Good 6May
Fras. Richardson 18do.
Wm. Ormsworth 23do.
John Lambrick do.
John Connor Field 27do.
William Joseph Symons 23June
Archibald Welsh 24do.
Theophilus Salwey 25do.
Andrew Cheap 29do.
George Vandeput Cooke 13July
Andrew Lapslie 14do.
Thos. Cowper Sherwin 22do.
Walter Jameson 28do.
Wm. Shaw 3Aug.
Benj. Solomon Moxey 7do.
John Linton 12do.
John Leach 23do.
James Cole 31do.
Geo. Fisher 1Sept.
Joseph Bingham Mant 6do.
John Lawes Waters 20do.
Swift Perry 1Oct.
Edw. Harley 8do.
David Chambers 11do.
Alex. Garthshore Stirling 14do.
Wm. Le Mesurier 16Nov.
Wm. Heritage 5Dec.
Rich. Templer 6do.
Wm. Archbold 9do.
Adam Bowie 21do.
Chas. Fred. Napier 24do.
Roger Evans 26do.
Geo. Stephen Ley 29do.
Robert John Hibbs do.
Richard Wm. Clark 30do.

1797

Edw. Garrett (a) 3Jan.
Joshua Latimer Rowe 10do.
John Baylay Harrison 23do.
Chas. Elsmere 23do.
Samuel Churchill Faulkner 27do.
Rich. Whitehead 3Feb.
Samuel Cuming 7do.
Donald Fernandes 9do.
Thos. Ratsey 10do.
John Quelch 11do.
Henry Hawes 14do.
Chs. Torey Leaver 13Mar.
Chas. Thompson 15do.
Edw. Libby 22do.
John Campbell (a) do.
Wm. Elletson King do.
Edw. Roberts (b) 3April
Wm. Pardoe 12do.
Percy Dove 24do.
Wm. Adams (a) 28April
Thos. Innes 30do.
Wm. Miller do.
John Ellis 29do.
Henry Ayres do.
George Timins 2May

Robert Heartle 9May
Wm. Bush 22do.
Nicholas Tucker 26do.
Cornelius Collett do.
Robert Houlton 28do.
John Rains do.
John Bentinck Pettet 19do.
Geo. Barnard 20do.
Francis M'Lean 3June
John Fairweather 6do.
Wm. Bowden 27do.
Henry Geo. Miller 7July
Charles Gayton Warren 10do.
James Copeland Murray 11do.
Thomas Leveson Prescott 12do.
Robert Forbes 13do.
George Keenor 20do.
Samuel Cock 25do.
John Lurchen 31do.
Richard Bourne 4Aug.
David Anderson 15do.
Wm. Johnson (a) 18do.
Geo. Brown (a) 23do.
Robert Berry 29do.
Montagu Kelly 18Sept.
John Burney 19do.
Robert Hughes (a) 12Oct.
John Aitkin Blow 19do.
Charles David Williams 27do.
James Fuller 6Nov.
Wm. Edm. Drake 14do.

The above Officers are on the Half-Pay of 7s. per Diem.

Wm. Leyden 2Dec.
Peter Despourrins 27do.

1798

James Allen 19Jan.
George Hillier 16do.
Geo. Ballard Vine 1Feb.
Joseph Coxwell 5do.
James Wilson (a) do.
Peter Samwell 6do.
Daniel Carpenter 21do.
Wm. Smith (a) 19March
John Jeans 2April
Jacob Lawrence 4do.
John Graves 10do.
James Wallace (a) 14do.
George Plowman 28May
John Simpson (a) 31do.
Alex. Lighterness 28June
James Hartley Dathan 2July
Stephen Liddle 4do.
David Wright 9do.
David Keys 21do.
Wm. Watson 4Aug.
Edmund Fanning Thomas 30do.
Chas. Stewart 7Sept.
Wm. Tucker 18do.
Edward Nathaniel Greenaward 8Oct.
George Wood 16do.

Hugh Tandwin 20Oct.
John Fitzgerald 2Nov.
Joseph Barwick 6do.
Wm. Dredge 9do.
James Banks 20do.
John James Rorie 4Dec.
Wm. Somerville (a) 17do.
Robt. Turner do.
John Francis Wharton 26do.

1799

Thomas Thomas 5Jan.
Alex. Lindsay 12do.
Wm. Hunt 24do.
Charles Champion 5Feb.
Dan. Little Couch 9do.
Henry Ambross 25March
Charles Knighton 27do.
Edw. Giles 30do.
James Hodgson 11April
Molyneux Shuldham 15do.
Wm. Dean 15do.
John Brumhall 24do.
Thos. Foulerton 11May
John Mackie 27do.
Thos. Steventon 31do.
Richard Longfield Davies 8June
Thos. Roger Ridge 14do.
Henry Kennett 19do.
Wm. Gilchrist 22do.
John Bardin Collins 3July
Duncan Loutted 5do.
George Glanvill 13do.
Wm. Geo. Maude 24do.
John Couch 28do.
John Read Bindon 31do.
Wm. Perkins 2 Aug.
Sam. Thos. Deseret 3do.
John Petley 4do.
Joseph Dewsnap 8do.
Edward Southcott 15do.
Daniel Shewen 19do.
John Thomas 22do.
John Roberts (b) 24do.
Wm. Knight (a) 26do.
Edmund Ker Cranstown Bacon do.
Jeremiah Skelton 27do.
James Valobra 31do.
Wm. Hodge 2Sept.
Fred. Bedford 6do.
John Langdon do.
Thos. Consitt 7do.
Wm. Swiney 10do.
Daniel Weld do.
John Frazier 13do.
John Miers Greer 20do.
William Sanford Oliver 26do.
Geo. Thomas (a) do.
Geo. Adam Ross 28do.
David Barron 30do.
David O'Brien Casey 11Oct.
Anthony Hunt 18do.
Charles Sheldon Timins do.
Caleb Infield 21do.
Edw. Lyon 2Nov.
Nicholas Bell 8do.
Robert Trotter 15do.
Wm. Milne (a) 18do.

Digitized by Google

George Davis Porter 18Nov.
Wm. Atkins do.
Chas. Patriarche 26do.
Geo. George do.
Wm. Jones (a) 28do.
Wm Cullis 29do.
Edward Primrose Tregurtha 2Dec.
Young Appleby 4do.
Chas. M'Kenzie 9do.
Michael Adams 23do.

1800

Henry Thomas Shewen 8Jan.
James Browne 10do.
John Nugent 15do.
Robt. Woodd 31do.
Wm. Hutchinson (a) 5Feb.
Fred. David Schaw 8do.
John Marshall (a) 18do.
John Forbes do.
John Stephenson 19do.
Wm. Brown (a) do.
James Money 27do.
Felix Frankling 1March
Wm. Reikie 8do.
Philip Percy 20do.
Isaac Burch (a) 27do.
Richard Jones (a) do.
James Stone (a) 31do.
Henry Pook 9April
Abraham Chapman 25do.
Fred. Jas. Leroux do.
John Kirtley 26do.
John M'Dougall (a) do.
John White (a) do.
Joseph Packer 16May
John Fullton 22do.
Robt. Sangster 31do.
George Laing 2June
Nicholas Mauger 17do.
Thos. Harris 19July
James Pasley 20do.
Rich. Welch 26do.
Samuel Baly 30do.
John Hawkins (a) 6Aug.
Luke Horne 11do.
Robt. Mills do.
Ja. Richardson (a) 13do.
John Cawley 16do.
Osmund Button 23do.
John Wm. Bailey do.
Jas Blandford (a) 27do.
Joseph Tindale 5Sept.
Thos. Smith (a) do.
Henry Thomas Lutwidge 6do.
David Atkinson 23do.
Robert Hamilton do.
Chas. Carter do.
Alex. Ingram 25do.
John Greenway 20Oct.
Donald Potter 6do.
Parkins Pryne 10do.
Isaac Brookbank 20do.
Henry Le Vesconte 27do.
Francis Sleigh do.
Thos. Janverin 30do.
Thomas Pearsen Croasdaile 1Nov.

Josias Bray 1Nov.1
James Brockman 15do.
Wm. Garrick 17do.
James Dalrymple do.
Wm. Tatam 27do.
Charles Adam Lennock 29do.
Thomas Bookless 3Dec.
Michael M'Carthy 8do.
James Foats 22do.
John Pearse 29do.

1801

John Mundell 10Jan.
Robt. Watts 30do.
Geo. Wm. Bourn 31do.
John Turner (a) 13Feb.
Clotworthy Gillmor do.
Anthony Jaques 23do.
John Mitchell 26do.
Michael Fitzgerald 27do.
Henry Clark 6March
Wm. Parker 16do.
Benj. Sproule 7April
Paul Sandby Lawrence 6May
Wm. Stone (a) 29do.
James Little 11June
Wm. Davies (a) 13do.
Robt. Palk 23do.
Wm. Oxilvie 27do.
Wm. Smith (b) 4July
Jas. Watson 5do.
Nath. Belden 7do.
John Edw. Conant 18July
Edw. Blaquiere 20do.
Hamilton Fitz Gerald do.
Francis Laird 21do.
John Moore (a) 24do.
Edwin Thrackston 25do.
James Harvey 30do.
Wm. Borough do.
Wm. Wood (a) 1Aug.
Hen. Leslie Grove do.
John Broughton do.
John Rose 6do.
John Ponsonby 8do.
Wm. Harris Smith 10do.
Wm. Oldfield 11do.
John Smith (c) 14do.
Robert Carter (a) do.
Geo. Gratrix do.
Clement Richardson 15do.
Henry Fryer 17do.
Edw. Reding do.
Peter Rigby 18do.
Wm. Crow 20do.
Geo. Fox 23do.
John Beach 24do.
Horace Petley 4Sept.
Thos. Duncan 5do.
John Gummoe 8do.
Robert Pritchard 9do.
Robert Gill 16do.
Christopher Betty 17do.
Rich. Donovan 24do.
Wm. Sandey 25do.
Wm. Ley Symonds 6Oct.
Thos. Furber 7do.
John Aylmer 9do.
Robt. Ellary 10do.
Congreve Jennings 14do.
Wm. Symonds do.
John Jones (b) do.
Geo. Bettesworth 24do.

Francis Collins 26Oct.
Tho. Wallis Whitaker 24Nov.
Jas. Brown Boyd 16Dec.
Edw. De Montmorency do

1802

John Edw. Cawkitt 7Jan.
John Goldie (a) do.
John Anderson (a) do.
Nich. Kortright 15do.
Wm. Fitzmaurice do.
Wm. Shield do.
Hugh Price White do.
Alex. Fairbairn 22do.
John Woolward 10Feb.
John Chimley 13do.
John Turner (b) do
Wm. Brown (b) 22do.
James Jones (a) 24 do.
John Skynner 8March
Wm. Collins Barker 25do.
Geo. Sam. Parsons do.
John Luckraft 29do.
Jas. Anderson (a) do.
George Harris do.
William Wilmot Clifton 3April
Rich. Standish Haly 5do.
John Burn 6do.
James Atwater 16do.
Wileman Browne do.
Geo. Deceerdoux do.
David Wilson do.
Thos. Swain 22do
Robert Wm. Tyte do.
Wm. John Stephen Clark 24do.
Abraham Hughes do.
Jas. Dalton Lewis do.
Henry Davey 26do.
Edmund Milner do.
George Dove do.
Henry Gittings 29do.
John Hiatt 4do.
James Walker do.
Wm. Whimper do.
John Barker do.
Geo. Williams Brownde
Thomas Mitchell do.
And. Wells do.
Dyer Bond do
Geo. Walker do.
John Cobham Pennie do.
Josiah Dornford do.
Owen Owen 7May
Fras. Beaumont (a) 19do.
Chas. Spence 7June
Sam. Greenway 15do.
Wm. Larke 1July
David Horrie 4do.
James Emerton 9do.
John Smith (d) 10do.
John Armstrong do.
John Jones (c) 27do.
James Harding do.
James Tait 31do.
Robert Dixon 3Aug.
Chas. Bostock 9do.
Wm. Guthrie do.
Robert Yule 20Oct.
James Stanton 5do.

Michael Smith 8Oct
Augustus Barrington, Price Powell Hamilton do
Thos. Salkeld Hall 9do.
Rich. Israel Alleyn 13do.
Ralph Gore 15do.
Thos. Tapien 18do.
Geo. Aug. Saville 13Nov.
Fred. Wolstead 17do.
Robert Sutherland 29do.
James Neville 3Dec.
James Murray (a) 4do.
Geo. Antram 14do.
Geo. Lawrence Saunders 26do.

1803

Wm. Tamplin 15Feb.
Gilb. John Michell 3Mar.
John Street 7do.
Wm. Mowatt 21do.
Wm. Morgan 9April
Henry Dickson Parker 11do.
John Thos. Young do.
Balch Nun Hoar 15do.
John Rude do.
Alex. Burgoyne Howe 28May
John Duval 27June
Geo. Rogers 1Aug.
Thos. John Ley 18Sept.
Robert Bastin 3do.
Leslie Boulderson do.
Wm. Eldridge 5do.
David Edwards do.
Geo. Bell Lawrance 8do.
Edward Kingston Foley 3Oct.
John Rogers 6do.
John Campbell (b) 1Nov.
Jos. Hitchins 4do.
Henry Muller do.
Chas. Adams 9do.
Robert Welch 17do.
Duncan Mac Kenzie 10Dec.

1804

Alex. Brodie 3March
Wm. Franklyn do.
Jos. Warton do.
Samuel Ward Flinders 6do.
Michael Fitton 9do.
Thomas Stewart 2April
Silas Hiscutt Paddon 20do.
Thomas Linklater 21do.
Hopewell Hayward Budd 1May
Wm. Finch do.
Alex. Boyack 3do.
Wm. Ingle Woodman do.
Sam. Ash Simpson 4do.
George Spencer Richards 7do.
James Brown Bowdick 8do.
Pat. Warner do.
Francis Briggs 8do.
John M'Kirdy do.
George Kyle 7July

Digitized by Google

Jas. Uzuld Purches 26July
Edw. Davies 30do.
Geo. Andrew 12Aug.
Thos. Blissett 24do.
Robert Peter 27do.
Geo. Jas. Evelyn 30do.
Sam. Bromley 6Sept.
Thos. Morley Blainey 7do.
Moses Crawford 14do.
Robert Mayne 20Oct.
Provo Featherstone Hughes 10do.
Peter Paumier James 17do
Richard Gittins 5Nov.
Thomas Wing 7do.
Chas. Royer 19do.
Richard Williams (*b*) 13Dec.
Wm. Pearce 19do.

1805

Abraham Garland 12Jan.
Dan. O'Hea 26do.
William Hutchinson (*b*) 9Feb.
James Smith (*c*) 12do.
Thomas Read 20do.
Walter Pike do.
John Healy (*a*) 26do.
Robt. Dan. Lancaster do.
Thos. Gray (*a*) 28do.
Jos. Harty 2March
Samuel Perkins Pritchard 4do.
Charles Jeffreys 8do.
Sam. Withers do.
George Bague do.
James Hewett do.
Richard Croft Greenway do.
Wm. Jenkins 18do.
Charles Letch 19do.
Charles Hammond 23do.
Wm. Lewis do.
Elmes Steele 26do.
Wm. M'Dowal Robinson 2April
William Scugge Gammon 5do
Charles Jones (*b*) do.
John Clark 6do.
Robert John Thorley 8do.
Thos Evans (*a*) 19do.
Luke Henry Wray 14do.
James Duncan 7May
Geo. Field Somerville do.
Geo. Hopkins do.
John Thomas Lemoyne 23do.
Hiram Frazer do.
Wm. Henry Boyce 28do.
Francis Bligh 19June
Thomas Hawkes 5July
Jas. Hersey Price 17do.
Charles Webb 20do.
Wm. Barnes 3Aug.
Richard Cull do.
Robert Jordan do.
Chas. Nicholson 6do.
George Hessey 16do.
Robert Adams Wadham 31do.
Peter Craufurd 4Sept.
Chas. Evelyn Houghton 14Sept.
Nathaniel Fish 18do.
James Grierson 26do.
Gilbert Broomhead 24do.
Thomas Gill 26do.
Martin Cole 5Oct.
John Eagar 10do.
Cheeseman Moe 19do.
John M'Carthy 15do.
James Lamont 16do.
Wm. Hy. Symons 22do.
James Bayly dd.
John Carslake do.
James Glassford Gooding 20Nov.
John Barclay (*a*) do.
Geo. Young (*a*) 27do.
Flowers Beckett 24Dec.
Dan. Herrington do.
Wm. Henry Pierson do.
James Moriarty do.
Geo. Dallas Barclay do.
Thos. Goble do.
James Spratt do.
Henry Loney do.
John Chrystie 27do.

1806

Edw. Taylor Weale 1Jan.
Charles Church 4do.
Wm. Pringle Green 8do.
Wm. Rivers do.
Thos. Coakley 13do.
James Eaton do.
Thos. Carmalt 14do.
James Balfour Robertson 18do.
Wm. Murray Smith 20do.
Francis Smith do.
John Brine do
Britliffe Hawke do
John M'Curdy do.
Wm. Innes do.
Matthew Davenhill do.
Spalding Mitchell do.
John Osborn do.
Hugh Montgomery do.
Richard Thomas Hodges do.
Stephen Hilton do.
Thomas Hughes do.
Ethelbert Turner do.
Joseph George Hudson Gramshaw do.
Nath. Ratsey do.
Chas. Dan. Castle do.
Lestock Francis Boileau do.
Jos. Geo. Thompson do.
Wm. Apreece do.
Jas. Wilson (*b*) do.
Francis Edward Collingwood do.
Dan. White Randall do.
Edw Stevenson do.
John Blythe do.
George Augustus Schultz do.
Alex. M'Leod (*b*) do.
Hugh Entwisle 28do.
Fred. Lewis 29do.
Francis Swaine Price 30do.
John Tharp Thompson 31Jan.
Wm. Pitman do.
Josiah Thompson do.
Edw. Mourilyan do.
John Bingham 5Feb.
Thos. Strong do.
Ed. Perry Foster do.
Thos. Bishop 6do.
John Geo. Max do.
John Hobbs 7do.
James Allan do.
Matthew Young 13do.
John Kestell 16Mar
John Manton 17do.
Geo. Brooks do.
Chas. Crowdy do.
Joseph Richard Baggett Webb do.
John Le Fenvre 31do.
John Taylor (*a*) 4April
Alex. Forsyth Parr do.
Wm. Pitt (*a*) 10do.
James Spink 16do.
Geo. Rob. Godfrey 24do.
Chas. Holcombe Bowen 26do
Wm. Lloyd (*b*) 9June
Wm. Edwards (*a*) 13do.
George Mitchener 5July
Rawdon Maclean 7do.
James Rees 2Aug.
Daniel Miller (*b*) do.
Wm. Henry Dore do.
Rich. Lavers 4do.
Philip Wright 9do.
John Sutherland 13do.
Wm. Edwards (*b*) 15do.
George Brearley do.
Geo. James Chubb do.
Rob. Hacche Drake do.
Joseph Elias do.
Hon. Gerard Turnour do.
Richard Meredith do.
Nathaniel Brice do.
James Phipps do.
Jas. Fitzpatrick (*b*) 16do
Thos. Muir (*b*) 21do.
Andrew Morries 25do.
Leigh Spark Jack 28do.
Wm. Figg 30do.
Robt. Parker Jones 4o.
Alex. Young do.
Jellicoe Turner do.
John Gwyn Wigley do.
Geo. Elrington do.
George Maule do.
Wm. Webb (*a*) 18Sept.
Robert Ingram do.
Hen. Geo. Massie 9do.
W. Gapper Agar 10do.
Evelyn Norie 12do.
James Grant Stuart do.
Cyrus Elliott 15do.
Wm. Savage 17do
Thomas Crane 18do.
Nicholas Colthurst 19do.
Wm. Nehemiah Clarke do.
John Neale (*b*) 22do.
Edw. Heron do.
James Masters do.
Charles Haswell Towsley do.
Edw. Cole 23do.
John Harry Sanders do.
Thos. Bevis 24do.
Wm. Stopford 25Sept.
Nicholas Charles Whyte 4o.
John Nepean 20t
Francis Blower Gibbes 16Oct.
John Trindar 17do.
Samuel Spencer 18do.
William Augustus Thomson 20do.
Charles Jelley 22do.
Wm. Cudd 23do.
John Roche do.
Stephen Pain do.
Wm. Broadwater 24do.
James Nairn 25do.
David Allen do.
William Hovenden Walker 29do.
Wm. Garbett do.
Chas. Rubidge do.
George Hall do.
Richard Danford do.
Hen. Wm. Bishop 1Nov.
Edm. Tattersall 7do.
Thos. Hills do.
Robert Snell (*a*) do.
Edward Monday do.
Alex. Donovan do.
James Long do.
Wm. Anderson (*b*) do.
John Prince do.
Thos. Allen Simkin do.
Chas. Tindal do.
Richard Fegen 8do.
Wm. Lugg do.
Edw. Paul 9do.
John Pollard 14do.
Sam. Graves Irwin 24do.
John Gibbs Bird 5Dec.
Herbert Caiger 12do.
Mich. Novoselski 19do.
John Paget 20do
Archd. M'Donald 22do.

1807

Charles Hawkins 7Jan.
Richard Lock Connolly 20do
John Baikie 4Feb.
Wm. Hooper 8do.
Charles Okes 18do.
Robert Hughes (*b*) 23do.
Ross Connor 23Feb.
Robert Crosbie 10March
Geo. King 12do.
Mark Ecken do.
William Silvester Addington 19do.
John Francis do.
Robert Jacomb do.
Wentworth Parsons Croke 14do.
Nathaniel Martin 19do.
Thomas Jager 21do.
Adam Howcroft 23do.
James Seaford 24do.
Thomas Gidney do.
Charles Jones Mar.
Charles Denison do.
Henry Hayward Budd 25do.
Thomas Pike do.
Wm. Edw. Hughes Allen do.
John Arnold 27do.

Digitized by Google

Geo Williamson 18April
James Cooke 17do.
Andrew O'Brien 95do.
Edward Baker Davison do.
James Chambers 27do.
James Holman do.
Thomas Edmonds 98do.
Thos. Pickering Clarke do.
John George Victor do.
Jas. Hesleden do.
John Duncan 99do.
John Craske do.
Lewis Maxey 1May
James Steenbergen 8do.
William Howard M'Dougall 9do.
Rd. Cottom Mould 19do.
George Hencock 13do.
Abraham Pike 15do.
Rich. Glian Vallack 17do.
Henry Jewry 20 do.
Thos. Simpson (a) 21do.
John Smith (c) do.
Edward Hooper Senhouse 23do.
Wm. Hen. Dixon 25do.
Archibald Black 27do.
John Geary 29do.
Francis Jackson 3June
John Ballantyne 4do.
Geo. Haydon 9do.
Robt. Folliott 11do.
Edw. Reeves Philip Mainwaring do.
John Morison 19do.
Thos. Gahagan do.
Edward Richards do.
Edw. Hinton Scott do.
Wm. Collins do.
Wm. Chichester Edwards do.
Poynter Crane do.
Francis Jefferson do.
Chas. Turner (b) 16do.
John Salmon 24do.
Francis Sparrow 26do.
Adam Grieve 30do.
Wm. Jeffery Edwards 2July
Wm. Stock 7do.
Henry Cary 13do.
Geo. Fairless 18do.
Wm. Webster (a) 23do.
Jeaffreson Miles do.
Geo. Bush (b) 28do.
James Primrose Blennerhassett 29do.
Thos. Pearse (a) 1Aug.
Rob. Gibson 6do.
John Jenkins Loney 11do.
Thomas Willcock Nicholls 13do.
Wm. Dufty 14do.
Sam. Marsingall 20do.
Sam. Sison do.
Jn. Wood Rouse 24do.
Bevis Thelwall 25do.
Benjamin Ashley 28do.
Robert Shalmerdine Gibson 6do.
Geo. Ramshay 29do.
Thos. Pierce 1Sept.
Vere Warner Hussey Bogle 2do.

James Rusden 4Sept.
Anthony Watson 7do
John White (b) 12do.
Geo. Welsh (a) 21do.
Samuel Rideout 30 do.
John Chafin Morris 22do.
Geo. Read (a) do.
Geo. Edw. Marshall do.
Thos. Burdwood 29do.
Wm. Finney 5Oct.
John Murray (b) do.
Chas. Tilly 7do.
Rob. Moodie 8do.
Richard Stovin Maw do.
Wm. Picking 10do.
Thos. Hills Warren 12do.
Richard Bestard 19do.
Jonathan Nicolls do.
Edward Rowan do.

The above Officers are on the Half-Pay of 6s. per Diem.

Stephen Briggs 20do.
Alfred Dale 21Oct.
James Wallace (b) 24do.
Richard Davidson Pritchard 26do.
James Horrie do.
Richard Pawle 3Nov.
Geo. Franklyn 7do.
John Rickards 13do.
Joseph Williams 17do.
Jas. Fitzmaurice 18do.
Wm. Milne (b) 19do.
John Jas. Hough do.
Mic. Milson Wroot 21do.
John Oxley 25do.
Jas. Webber Cairnes 2Dec.
Jas. Brown 4do.
Js. Henderson (a) 11do.
Wm. Luckraft do.
John Upjohn do.
Thos. Phippe do.
Jas. Crosby do.
Thos. Crawford 17do.
Sam. Strong 19do.
Sam. Allen 19Dec.
Richd. Elliot Twigg do.
Francis John Turner do.
Wm. Smith (c) 24do.
Edw. Medley do.
John Cameron 28do.

1808

Jos. Magin 4Jan.
Thos. Jones do.
Chas. Wolrige 5do.
Henry Overend 9do.
Fra. Beaumont (b) 11do.
Stephen Dawson Philpot 14do.
Sam. Thos. Carter do.
Thos. Cull (a) 16do.
Wm. Raud Hughes 18do.
Walter Peter Wade 23do.
Chas. Bagehot 31do.

Malachi Donellan 1Feb.
Jas. Thomas (b) 9do.
John Forster do.
Henry Prior 5do.
Saunderson Allen do
John Bowen do.
Geo. Crichton 9do.
Chas. Chapell 12do.
John Reeve 20do.
Henry Joshua Philadelphus Proby 23do.
Peregrine Bowen do.
Wm. Mitten 2Mar.
John Pickthorn 3do.
Hen. Fage Belson 7do.
John Coate Tucker 14do.
Thomas William Anthony Smyth 16do.
Thos. Gardiner 19do.
Robert Trist 24do.
Wm. John Innes 30do.
James M'Ghie 9April
John Finlayson do.
Geo. Gover Miall 11do.
James Waring do.
Robert Ede 13 do.
John Gregory 16do.
Chas. Stephenworth Chancey do.
Nicholas Gould 22do.
Mark Anthony do.
Robert Dwyer 26do.
Henry Nazer 2May
George Vallack 7do.
Wm. Lambert do.
John Potts do.
John Powney 8do.
Henry Harnett 11do.
John Cheshire 19do.
Jas. Hewgill Kitchen do.
William Vale (a) 14do.
Thos. Jackson (a) 17do.
Wm. Benson 19do.
Edward Grimes do.
Samuel Mottley 20do.
Michael Raven 28do.
Edw. Bingham 31do.
Chas. Chapman 1June
John Wm. Green 2do.
Rob. Hen. Rubidge do.
Nath. Morton 3do.
Isaac Harris 5do.
Richard Pococke 7do.
John Jackson (a) 16do.
Thomas Clack do.
Hugh Goold do.
Wm. Barber Watts 20do.
John Lamb do.
Jas. Anderson (b) 24do.
Francis Noble 28do.
Wm. Neame do.
John Lloyd (a) 1July
Wm. Lester 6do.
John Geo. Davies 7do.
Charles Fraser 11do.
Richard Soper 13do.
George Phillips Cowley 16do.
William Domett Sheppard 23do.
Whitwell Butler 27do.
John Simpson (b) 28do
Geo. Cranmer 29do.
Chas. Tulloh 15Aug.
Henry Harris 16do.
Henry West do.

Thos. Gilbert Carter 23Aug.
Richard Thorold do.
Jas. Lambert 8Sept.
James St. John 20do.
Geo. Young (b) 22do.
John White Pritchard do.
Lewis Davies 23do.
Thos. Blake do.
Thos. Hodgskins 25do
Vere Gabriel 30Oct.
Jas. Niven 12do.
Wm. Richardson (b) do.
John Kelly Tudor 15do.
Henry Hire 16do.
Wm. Izod Tulloh do.
John Coxeter Snell 17do.
Wm. Sturgess 20do.
Jas. Rogers (a) 22do.
James Goude Stevenson 27do.
Arthur Palmer 8Nov.
Chas. Pearson do.
John Meyricke Stother 9do.
Henry Rice do.
Henry Slade 19do.
Edward Barnes Watson 16do.
Chas. Wallington 19do.
Sam. Hood Sullivan 24do.
John Russell (a) 25do.
Vernon Lanphier 26do.
Chas. Beales do.
Henry Rich do.
Rd. Chas. Phillips do.
Thos. Smith (b) 29do.
John Farrant 30do.
Jacob Buckner 1Dec.
Jas. Gledstanes Jacob 14do.
Wm. D'Aranda 16do.
Robt. John Fayrer 19do.
Sam. Whiteway 21do.
John Day do.
James Pearl do.
Thos. Skead do.
Jos. Ramsay do.
Edw. Kelly 27do.
Marmaduke Smith do.
Richard Barton do.
Rich. Wilcox Graves do.
Thos. Hannam do.
Alex. M'Kenzie (a) do.
Arthur Davies do.
John Doling Morey do.
Alex. Bisset do.
Thos. Archer do.
Mich. Dickson do.
Dan. Gueran do.
Chas. Estcourt Day do.
Kelly Nazer 30do.
John Passmore do.

1809

Thos. Ball 2Jan.
Wm. Sanders 7do.
Evan Francis Gwynn Mackenzie do.
James Isaacs 9do.

Digitized by Google

Reuben Paine 19Jan.
Geo. Dunsford do.
Wm. Love Paterson 20do
Gilbert Traill 21do.
Thos. Kingston 27do.
Thos. Wilkins (b) do.
Wm. Browne Chamberlain do.
John Bulford do.
Thos. Lovell do.
Horatio Sharp Smith do.
Hugh Colvill Goldsmith do.
George Child Johnson 31do.
Thos. John James Wm. Davis 2Feb.
Bernard Turner 6do.
Wm. Henry Smith 8do.
Thos. Chrystie do.
Sam. Langley 10do.
Philip Hen. Trant do.
John Wm. Jones 28do.
Wm. Speck do.
Wm. Hen. Haswell do.
Chas. Jos. Cater do.
Wm. Poore 2Mar.
Bonamy Mansell 7do.
John Hollings Mayordo.
George Hubert Rye 8do.
Charles Pittman Coppin do.
Thos. Henry Hughes 10do.
Edward William Pitt 11do.
Jos. Kenny Jones 14do.
Richd. Coates do.
Henry Whittle 16do.
Adam Kellock 25do.
Alex. Davidson (b) do.
Rich. Corbie do.
Wm. Pullen 26do.
Sam. Heron do.
Thos. Daws do.
Joshua Birks do.
Jas. John Blenkins do.
Robt. Caryer Vickery do.
Wm. Crotty do.
Sam. Barrett do.
Allen George Field do.
Sam. Grandy do.
Geo. Rorie do.
Wm. Lowcay do.
Fras. Darby Romney do.
John Keenan do.
Wm. Woolcock (a) do.
Fras. Godench do.
Jas. M'Donald do
Chas. Hills 29do.
William Keigwin Nicolas 15April
Rich. Incledon 17do.
George Simmonds do.
Richard Rawle 20do.
Nicholas Donnithorne Barnes 25do.
James Reid (a) do.
Griffith Beven 4May
Samuel Roscow (b) do.
Jos. Rob. Howman do.
John Netherton O'Brien Hall 9do.
Nath. Laffer 10do.
William Rudall do.

Robert Tweed 10May
Robert Willcox 16do.
Wm. Jones (b) do.
Michael Quarry 17do.
Robert Ball Boardman 19do.
Charles Jefferis 22do.
Wm. Jones Prowse do
Edw. Southwell Ward do.
Fred. Voller 24do.
Ben. Bleathman 25do.
Lacy Dickonson 31do.
John Upton Tripp 7June
John Thompson (a) do.
Sam. Edw. Cook 10do.
Wm. Wilson South 13do.
John Phepoe do.
Richard Stuart 14do.
Jos. Wm. Crabb 16do.
Jer. Wm. Boham 23do.
Thomas Brown (b) do.
Humphry Hopkins 26do.
Thomas Townsend 27do.
Joseph Dodd do.
John Puleston 1July
Robert Fair do.
Richd. Fran. Jewers 5do.
Thomas Bradby 7do.
Richard Emeric Vidal 10do.
George Hall Dacre do.
Maurice Hewson 15do.
Chas. Hen. Seale do.
John Waterman do.
John Treve 20do.
Chris. Tuthill 20do.
Wm. Truss 25do.
Arthur Morrell 28do.
Philip Fitz Gibbon 31do.
John Fouler 1Aug.
Geo. Morison 4do.
Henry Bird do.
John Henry Servante 5do.
Edw. Dilton 7do.
Timothy Major 11do.
Geo. Ricketts 13do.
James Atkins (a) do.
Geo. Vernon Jackson 18do.
Henry Conn do.
John Fletcher 21do.
Hen. Garrett do.
Thomas Drane 29do.
Peter Bayly 31do.
Thos. Linthorne 8Sept.
John Knapman 14do.
John Browne (b) do.
Sam. Kyle do.
Rich. Douglas 18do.
Richard Manston Teed do.
Edm. Malone do.
Philip Rogers 19do.
Tho. Alex. Watt 9Oct.
Wm. King 27do.
George Murray M'Kenly Pedder 30do.
Edw. Biddulph 5Oct.
Wm. Fosse 6do.
Joseph Chegwin 9do.
Curtis Reid 10do.
Augustus Benjamin Evans 16do.
Robert Barker 17do.
Joseph Wallwyn Shepheard 18do.

Wm. Ward Perceval Johnson 18Oct.
Mordaunt Hill 19do.
Edw. Gascoigne Palmer do.
Chas Grantham 23do.
Henry Nason 28do.
George White 2Nov.
Dey Richard Syer do.
John Cririe 2do.
Thos. Jas. Poole Masters 4do.
John Weare Templeman do.
John Jas. Moore 7do.
David John Dickson 8do.
George Sayer 11do.
Hon. Lord Richards 19do.
Chas. Robinson (a) 13do.
Henry Preston 18do.
Cæsar William Richardson 22do.
Thos. Saunders (a) 26do.
Daniel Salter 26do.
Peter Blake 27do.
James Dunn 29do.
William Franklen Peter 30do.
Wm. Phippard Hayden 8Dec.
Joseph Miller do.
John Davis Mercer do.
Chas. Pollard 9do.
Benjamin Hooper 13do.
Jas. Wyndham Willis 13do.
Charles Spencer Ricketts 14do.
Samuel Duncan 19do.
Wm. Ody 21do.
Wm. Unherwood 23do.
John Lindsay do.
Sampson Jervois 24do.
Robt. Roper Marley 31do.
Nicholas Chapman do.

1810

Alfred Sm. Robinson 2Jan.
Benj. Baynton do.
Thos. Burgh 3do.
John Barclay Scriven 4do.
James Sedgwick Lean do.
Richd. Conner (a) 5 do.
Wm. M'Dougall 11do.
Nich. Robinson Tomlinson 16do.
Roger Carley Curry 17Jan.
Thos. Hastings do.
Neilson Williamson do.
Hon. Hamilton (a) 9do.
John Rootes 3Feb.
Geo. Ellerby 9do.
Prosper Ambrose 10do.
Chas. Reid do
Henry Lewis (a) do
Fred. Boyce do.
Jas. Hen. Johnston 16do.
Robson Crase 17do.
Wm. Greatwood 22do.
Robt. Oliver do.
Wm. Robertson (b) 26do.

Wm. Meadows 1Mar.
Richd. James 3do.
Thos. Bush Bell do.
Chas. Jas. Rawlinson 15do.
Philip Nind 17do.
Thos. Duell 28do.
Thos. Mockler 31do.
Arth. Shakespear 3April
Robt. Edw. Hunter 9do.
John Massey do.
Wm. Wade West 11do.
Perry Dumaresq 14do.
Philip Graham do.
Jas. Shipley 17do.
Rich. Coles 18do.
Wm. Edw. Flott 27do.
James Storey 28do.
Joseph Spearman Hodgkin 30do.
Geo. Young (c) 3May.
Jas. Gallichan 4do.
Chas. Fras. Stuart do.
Thos. Beer do.
Robt. Bates Mathews 4May
Jas. Atkins (b) do.
Henry Hoghton do.
Wakeman Edwards do.
George Heastey do.
George Tincombe do.
John Hill (a) do.
Edw. Andrews (a) do.
Thos. Pearce Evans do.
Wm. Johnson (b) do.
Edward Ramsey do.
James Fearnley Arnold do.
Edmund Scott do.
Jonathan Dade do.
Jas. Eicke 5do.
Rob. Bradley Roe 10do.
Fred. Dickonson 14do.
Wm. Walford 1June
George Forder 2do.
Robt. Ancell 8do.
Chas. Hare do.
Wm. Absolon 9do.
Anthony Reed 15do.
Radford Gundry Meech do.
William Gray 21do.
James Maurice Shipton 28do.
John Mawdesley 29do.
Ben. John Bray 28do.
John Broderick 29do.
Rich Hooper 4July
Wm. Bradley 12do.
John Wynter Smith do.
Richard Oakeley 16do.
Wm. Strong 18do.
William Henry Rowlinson do.
Wm Campbell do.
Thos. Dundas do.
Wm. John Cole do.
Joseph Arnold do.
Tho. M'Donnell do.
Wm. Carleton do.
Thos. Gregory 20do.
John Peake Dutton 21do.
William Oliver St. John do.
William Perse Newenham 23do.
Wm. Lovitt 26do.

Digitized by Google

Francis Little 30July
John Curtis (*b*) do.
Geo. Chas. Stovin do.
Thos. Marshall do.
Rob. Holman 11do.
Chas. Kirkwood 14do.
Richard Pettman 15do.
Thos. Mackenzie 18do.
Jas. Bradley (*a*) do.
Gilbert Kennicott 22do.
John Macnevin 31do.
David M'Crery do.
Alfred Luckraft 3Sept.
Geo. Goddard do.
Wm. Philip Delafons do.
Jas. Sabben 10do.
John Wardle do.
John George Nops 11do.
Wm. Phipps do.
Henry Whatling 12do.
Nicholas Atkin 19do.
Stephen Johns 21do.
Rob. Nicholson do.
Rickard Lloyd 22do.
Samuel Kentish do.
Joshua Carteret Gosselin do.
Michael Babb 27do.
Wm. Dumbreck do.
Henry Jenkins do.
Wm. Bishop 1Oct.
Henry Walker (*a*) 3do.
Wm. Bowers 5do.
Wm. Lutman 9do
John Thos. Nott 18do.
John Edridge 23do.
Samuel Hellard 29do.
Henry Brett do.
Allan M'Millan 31do.
Wm. Morris (*a*) 1Nov.
Wm. Leuthall Drake 2do.
Geo. Alfred Tupper 6do.
William Holt 7do.
Richd. Hetherington 8do.
Charles Aubrey Antram 9do.
Edw. Roberts (*c*) 10do.
Sutherland Morrison Colquhoun do.
Geo. Argles do.
James Shrapnell 14do.
Rob. Fendal Atkins 15do.
Thomas Colson Festing 23do.
Herbert John Jones do.
Geo. Fred. Ryves 24do.
Fred. Draffen 27do.
Chas. Taylor (*a*) 28do
John Grierson 29do.
Wm. Farrant 3Dec.
Edw. Luscombe do.
Fras. Ormond do.
Geo. Hurst 4do.
Christopher Claxton 9do.
Thos. Lancelot Wilkinson 10do.
Geo. Buttler do
Hen. Fred. Sewell do.
Thos. Gill Jackson 13do.
Griffith Price Traherne do.
Jn. Last Thompson 17do.
Rich. Ward 18do.
Edw. Rice Owen Farquharson 19do.
Wm. Woolcock (*b*) 28do.
Chas. Haydon do.

1811

Wm. Spiers 3Jan.
Thos. Lovesy 5do.
John Willison (*a*) 17do.
John Edw. Lane do.
Richd. Cole do.
Robt. Lethbridge do.
Wm. Everard do.
John Elwin do.
Hen. Aug. Fawcett do.
Richd. Hambly 19do.
Jos. Chappel Woolnough do.
Wm. Knight (*c*) do.
Jos. Steele 24do.
Geo. Bissett 28do.
Thos. Stone 29do.
Methuselah Wills 1Feb.
Bassett Jones Loveless 9do
Fras. Dan. Lauzun do.
Robert Perceval Brereton do.
Walter Kirby 6do.
John Alfred Moore 7do.
John Lapp do.
Thos. Woodyatt do.
Wm. Brander 14do.
Henry Brooke do.
Thos. Lee 19do.
John MacCanaland 22do.
Aug. Thos. Hickes 8Mar.
John Tulloh 12do.
John Hopkins do.
John Moffatt 13do.
Jas. Rennie do.
Chas. Hen. Ross do.
Orlando Orlebar 14do.
Jas. Rogers Drew 16do.
Wm. Hen. Meggison do.
Thos. Shapcote 19do.
Henry Cavendish Hore 29do.
Th. Ed. Knight 15April
Thos. Doorne 18do.
Wm. Clark Harris do.
Gustavus Evans do.
George Beaseley do.
Randell Vans do.
Edw. Chappell do.
Herbert John Clifford 22do.
Richard Peace do.
John M'Gladery 24do.
John Hancock do.
Geo. Thew 26do.
Robt. Rochfort do.
John Robt. Woodriff do.
Edwin Richards do.
George Tardrew do.
Harry Wilson do.
Alex. Mackenzie (*b*) 27do.
John Weir 29do.
Herbert Mackworth do.
Wm. Hollamby Hull 1May
Richd. Crosley do.
Chas. Basden 2do.
Francis Roberts 3do.
John Matson 10do.
George Hill do.
John Hackett 11do
Edw. Simmons 14do.
James Stewart (*b*) 14do.
George Flower Herbert 16May
Benj. Aplin do.
James Edward Gordon 17do.
Benj. Walker 20do.
Geo. Selby do.
Henry Came 24do.
Francis Henry Woodcock 25do.
Benj. Shepherd 29do
Geo. Hawkins 4June
Jas. Rolleston 8do.
Geo. Sanford 12do.
Simon Edward Antram 14do.
Thos. Hill (*a*) 17do.
George Goose 18do.
Joseph Birch 20do.
Richard Gregory 6July
John Adamson do.
Bowen Robert Robertson do.
George Bassan 9do.
Samuel Ramsey 11do.
Kilgour Davison 17do.
Wm. Weiss do.
Edw. Andrews (*b*) 20do.
Wm. Jones (*c*) 24do.
Robert Leech 26do.
Benj. Smart 31do.
Wm. Walker (*a*) 14Aug.
John Marmaduke Sisson do.
William Sherring Rees do.
Henry Snellgrove do.
Robert Cock do.
James Edgecombe do.
John Drake do.
Wm. Innes Pocock do.
John Taylor Utley do.
Bell Robt. Owen do.
Edw. Handfield do.
Thos. Boardman 8do.
Edw. Brown Addis 9do.
Jas. Burton (*a*) do
John Wilkinson 14do.
Jas. Guy Osborn 16do.
Henry Parry do.
Stephen Butcher 20do.
Fred. Lloyd do.
Geo. Castle do.
Geo. Smithers 23do.
John Dawson 27do.
John Imrie 10Sept.
Wm. M'Leod do.
Henry Sheridan 11do.
Robt. Kingston 17do.
David Ramsay Kerr Cooke 24do.
John Turner Flinn 26do.
John Henderson (*b*) do.
Fred. Brownson Neve do.
Wm. Hornsby do.
Francis Maxwell do.
John Hall (*a*) do.
Robt. Hunter do.
Fred. Slade do.
Henry Warde do.
Thos. Rawlins do.
Geo. Anderson 28do.
George Fortescue 7Oct.
Chas. Fox Turner 17do.
Thos. Kirby do.
Joseph Rawlins Thomas 21Oct.
Alex. Martin 29do.
Jonn Middleton do.
Wm. Fred. Barr do.
Wm. Langdon do.
John Lihou do.
Wm. Smith Stokes 1Nov.
Augustus Champion De Crespigny do.
Martin Bennet 9do
Robt. Sutton Bayly 4do.
John Bendyshe 11do.
George Parkyns 16do.
John Evans do.
Benj. Dutton 19do.
Lauchlan Burn do.
Richd. Bowen Reed do.
Thos. Williams Charleton do.
Geo. Butler do.
Francis Anderson Calder 28do.
Wm. Edw. Carlewis do.
Wm. Snell 4Dec.
Wm. Syfrett do.
Thos. Favell 9do.
Fras. John Pickmore do.
Jas. Rogers (*b*) 10do.
John Simpson (*c*) 14do.
Wm. Pearce Furze do.
Jas. Blandford (*b*) 16do.

1812

Thos. Geo. Nichols 2Jan.
Humphrey May Freestun do.
Tim. Renou do.
Jas. Nixon 3do.
Chas. Moore (*a*) 7do.
Redmond Moriarty do.
Geo. Tyrrell 9do.
Robt. Martin Cole 17do.
Fred. Bullock 22do.
George Mitford Monk 23do.
John Fetherston 31do.
James Athill do.
Geo. Blissett 3Feb.
David Welch do.
Sampson Marshall do.
Peter Brooke do.
William Roddam Cooley do.
John Cooke 5do.
Lardner Dennys 6do.
Wm. Purchas do
John Hope 7do
Geo. Blurton do
Louis Aug. Robinson do.
Hen. Ogilvie do.
John Dewdney Worthy do.
Richd. Quill do.
Paul Griffith Panton do.
Henry Crocker do.
Sam. Cornish Stiles do.
Frederic White 10do.
Charles Harvey Norrington 11do.
John Wm. Oldmixon do.
11do.
Robert Jones do.

Digitized by Google

Benjamin Morton Festing 19Feb.
Wm. Barry 22do.
Jos. Norris do.
Robt. Pearce (*a*) 25do.
Edw. Smith 26do.
Arthur Burgh 28do.
Wm. Grove 4Mar.
Thos. Livingstone Reid 5do.
Thos. Holloway 10do.
Norfolk King 12do.
Wm. Ranwell 21do.
James Tilley do.
John Stiles do.
James Davis do.
Richd. Langdon do.
Alex. Gallaway do.
Wm. Vine do.
Geo. Sullock do.
John Dewar do.
Geo. Pierce do.
Henry Belsey do.
Adam Robertson do.
Wm. Nowell do.
John Campbell (*c*) do.
Edw. Knapman do.
Martin Miller do.
Chas. English do.
Henry FrancisSpencedo.
Jas. Tho. Tatlock do.
Richd. Nugent Kelly do.
Andrew Hermon Thompson do.
John Mein do.
Thos. Cull (*b*) do.
Peter Hodder do.
Jas. Rigmaiden do.
Elias Thos. Gill do.
Geo. Lewis Coates do.
Michael Dwyer do.
Horatio James do.
Wm. Burt Weekes do.
Henry John Hall do.
Walter Edward Grant do.
Charles Cowling Robinson do.
Henry Sankey do.
Jos. Collings Gill do.
Chas. M'Arthur do.
Hen. Nevil Eastwooddo.
Robt. Stuart do.
Wm. Pyne do.
Thomas William Charleton do.
Wm. Crichton do.
Richd. Nason do.
Chas. Parker (*a*) do.
Jas. Bulstrode Whitelocke do.
Frank Cutler do.
Wm. Eardley Amiel do.
Thomas Pitt Robinson do.
Chas. Kerr Dow do.
Jas. Crook do.
Chas. Halford do.
John Fras. Dawson do.
AugustineWoodward do.
Morrice Cowen do.
Hen. Pengelly do.
James Clayton do.
Richd. Millett do.
Thomas Petton 21do.
Geo. Buchanan do.

Hen. More Williams 4April
James Bulkeley 14do.
Wm. Reynolds 16do.
Rich. Tillidge Sainthill 23do.
John Wells 28do.
Wm. James Scudamore 30do.
John Moore (*b*) 5May
George Green do.
George Drew 8 do.
Thos. Dymock Jones Dabine do.
William Henry Gibbons do.
Robt. Loney do.
Charles Boddam Stockdale do.
John Dove do.
John M'Killop do.
James George do.
James Spiller 10do.
John Jas. Keeling 13do.
Wm. Pitt Bowler do.
Peter Reddie do.
Wm. Geo. Thomas do.
Robert Otway 14do.
Wm. Stone (*b*) 16do.
Thos. Barton Rose 20do.
John Walkie do.
Hen. Padon Lew do.
Tho. Saunders (*b*) 25do.
Spencer Smyth 2June
Chas. Friend 12do.
Thomas Densten 15do.
Wm.GibbsDowden 18do.
Thomas Pearse (*b*) do.
John Grant (*a*) 25do.
John Bowerbank 30do.
Alphonso Henry do.
James Lew 2July
Richd. Edwards 4do.
Wm. Oldrey 7do.
Jas. Agnew Stevens do.
Thos. Ritchie 10do.
Wm. Oakes Blount do.
Peter White 16do.
Michael Quin do.
Thomas Hodges 18do
John Bowie 20do.
Roger Langlands 24do.
Alex. Miller 27do.
Paul Piercy Bagwell do.
Edw.Hughes Jacob31do.
Thos. Strover 7Aug.
Wm. Archd.Warr 13do.
Henry Tucker 17do.
Wm. Roddam do.
Wm. Loudon 18do.
George Bentham Hutchings do
Wm. Dickson (*a*) 21do
Jas. Poad 24do
Lewis Charles Peters 29do
John Towne 17Sept.
John Vignoles do.
Geo. Bishop 18do.
David Thomas Nightingale 21do.
Wm. John Wade do.
John Wood (*a*) 23do.
Thos. Holbrook do.
Robt. Buell (*b*) 26do.
Wm. Downey 30Oct.

Mark Kent 30Oct.
William Henry Cooke 19do.
Richard Farr do.
Fras. Wilson Ellis 15do.
Thos. Spark do.
Thos. Constant Paggett Morton do.
Charles Stirling do.
Tobias Young 20do.
Robt. Machen do.
Benj. Roberts do.
Henry Love 3Nov.
Wm. Nunn Jewell 6do.
Aug. Donaldson 20do.
John Parkman do.
Jeremiah Mahoney do.
Thos. Scanlan do.
John Collas do.
Richd. Colmer Rose do.
George Stanway Bourne do.
Andrew Munro do.
John Kingdon do.
John Lew do.
Hamilton Davies do.
Geo. Bateman do.
Wm. Handby do.
Fred. John Whitehurst do.
Richard Smith Simonds do.
Edw. Phillips do.
Zebedee Beckham do.
John Lapslie do.
Sackville Burroughs do.
Chas. Maitland do.
Arthur Brooking do.
Robt.ContartM'Crea do.
Samuel Hill do.
Geo. Palmer do.
James Kerr do.
Edward Yosel 21do.
John Hickman do.
Edm. John Piper do.
Henry Smithwick 28do.
Robt. Carter (*b*) 2Dec.
Edward Buller Hicks do.
Wm. Muriel 5do.
Harry Brown Richards 19do.
James Hamilton Murray do.
Patrick Wallis 15do.
Wm. Archibald Smail 17do.
Horatio Bennet Cock 26do.
George Brooks Forster 27do.
George Sloan 30do.

1813.

Henry Collins 1Jan.
John Fraser do.
Wm. Henry Quin 9do.
Augustus Aldborough Lloyd Williams 18do.
Gabriel Christie 29do.
George Eyre Powell do.
Chas. Robt. Milbourne do.
Joseph Hume do.
Jos. Bage Boultbee 25do.

Wm. Hicks (*a*) 30Jan.
Ben. Worthington 2Feb.
John Shepherd do.
John Allan Wright do.
David Rice do.
Thos. Mowbray do.
EvanJones Cruchley do.
Sir Thomas William Hollarne, Bt. 8do.
Sam. Hood Hemmans do.
Benjamin Kingston do.
John Arnall 11do.
Henry Bolman do.
Stephen Hodge 16do.
Geo. Dyer 17do.
Amos Plymsell 19do.
Jas. Thos. Taylor Dixon 4Mar.
John Christian Cheesaye 17do
Robt. Hutchison (*a*) 19do.
Sam. Chas. Umfreville do.
Jonathan Faulkner do.
George Inglis do.
James Moxon 27do.
JohnSam. Rowlands29do.
John Hudson (*a*) 31do.
John Morrison do.
David Hanmer, 7April
Jacob Ley Young do.
Wm. Fitzwilliam Wentworth 13do.
Joseph Bailey 15do.
Edw. Robinson do.
Thos. Moffat 20do.
Meyrick Bodychen Sparrow 21do.
Jos. Marshall (*a*) 12May
Charles Smith 13do.
Edw. Jennings 27do.
Albany Howard Wilson do.
Chas. Thomas Sutton do.
Wm. Narracott 28do.
John Hunt do.
Ward Evans do.
Hen. Walker (*b*) do.
Wm. Hutchison (*a*) do.
Edmund Howe Fitzmaurice do.
Thos. Atkinson do.
Wm. Beckett (*b*) 29do.
Wm. Hen. Woodin 31do.
Rob. Weaver 4June
Thos. Simmonds 6do
Francis Hallowes 14do.
Edw. Webb do.
Thomas Werge do.
Arthur Loftus do.
Chas. Hen. Marshall do.
John Sam. Smith 16do.
Thos. Irvine 20do.
Shephard M'Cormick 21do.
Pat. Wright 26do.
Edw. Gordon 30do
Henry Shovell Marsham do.
Jos. Marshall (*b*) 1July
John Coleman (*a*) 2do.
Marshall Heyles 5do.
Alex. Murray do.
Wm. Rolfe 8do.
Christopher Wyvill do.
Hen. GladwellEtoughdo.

Digitized by Google

John Bedingfield Knocker 10July
Richd. Hen. Ring 19do.
Nathaniel Gordon Corbett do.
Wm. Townsend Dance do.
Robt. Cosby Tomlinson 14do.
Wm. Smith (c) do.
Wm. Simkin do.
Thos. Akers 16do.
John Cressly Seymour do.
Geo. Wm. Conway Courtenay 19do.
Benj. Lewis do.
Geo. Edw. Patey 20do
Joseph Pearse 22do.
Thos. Stewkley Shuckburgh 30do.
Philip Justice (b) 5Aug.
Mich. Molloy do.
John Davey Foulkes do.
Arthur Darley 11do.
Wm. Jas. Townshend 15do.
Wm. Sterne 24do.
Wm. Morris (b) 24do.
Alex. Buchanan do.
Edward Charles Earle 10Sept.
Wm. Flinn 11do.
Wm. Stevenson 13do.
Wm. Lee Rees 15do.
Wm. Daniell 16do.
Henry Bellicoe 23do.
Frederic Franks 29do.
John HarryBellairs 30do.
John Barnes (a) do.
Wm. Jacobs 6Oct.
Sam. Rt. Weddell 8do.
Henry Lancaster do.
Chas. Hensley do.
Robt. Brash 25do.
Wm. Garforth do.
Geo. Syme 26 do.
John Salter do.
Richd. John Nash 29do.
Alex. Ellice 30do.
Jas. Clark 1Nov.
Richd. Nicholls Williams 3do.
Keevy Tully 10do.
Wm. Russell do.
Christopher Beer do.
Thos. Baldock do.
Wm. Hobson 11do.
Wm. Caswell 13do.
Pat. Deucher 29do.
Robt. Shebbeare 30do.
Chas. Lambert 6Dec.
Geo. Fras. Wood do.
Chas. Haycock do
Robt. Rust do
John Hake do.
Wm. Fred. Sayer do.
Geo. Ley do.
Robt. Wintle Innes do.
Wm. Richards (a) 10do.
Wm. Hen. Savage 13do.
Chas. Rumbold Gordon do.
Geo. Wade 15do.
Edw. Hall do.
Geo. Mortimer 17do.

Richd. Mitchell 18Dec.
Wm. Watt 20do
Charles Henry Kempthorn 25do.
Thomas Lawrence 29do.
Wm. Hen. Brand 30do.
Mich. Jerrard do.
Jas. Richard Booth do.
Richard Tickell do.
Wm. Drew 31do.

1814

James Vibart 1Jan.
Wm. Burdett Dobson 3do.
John Somerville do.
Jas. St. Quintin 7do.
Charles Holroyd do.
Nath. Barwell do.
Hn. Hon. James *Viscount* Kelburne 8do.
Wm. Hen. Baptist Proby 9do.
George Bury 11do.
Hugh Donald Cameron Douglas do.
John Chamberlayne do.
John Sherbrooke Gell 14do.
Geo. Sidney Smith 21do.
Edw. Goodlad 22do.
Thomas Riches do.
John Hallowes do.
Thos. Leigh 26do.
Wm. Derriman do.
Wm. Pitt (b) 29do.
PonsonbySheppard 4Feb.
Alex. Graves do.
Geo. Briscoe Skardonde.
Rob. M'Kirdy do.
Thos. Hen. Rothery do.
Samuel Strover 5do.
JohnMarjoribanks 14do.
John Golding 16do.
Andrew Drew 4Mar.
George Dansey 8do.
Henry Cranmer March Phillippps 10do.
Geo. Constable Chalmer do.
John Bowden 16do.
Alex Breman do.
Francis Bickerstaff do.
James Williams do.
Peter Smith Manico do.
John Hackney do.
William Hele do.
Henry Augustus Perkins do.
Edward Wylde do.
John Middleton Waugh do.
William Luce do.
Sam. Hewitt Moore 4Apr.
Rob. Peares (b) 5do.
George Campbell do.
Thomas Hippius do.
Hen. Wm. Lewis do.
Masters Norman do.
Alex. GardnerStewart do.
Wm. Fred. Lapidge do.

Morgan Crofton 11Apr.
Francis Rogers Coghlan 18do.
John Harvey (b) 26do.
Henry Lawless 27do.
John Anderson (b) 28do.
Thos. Pennington 4May
Joseph Roche do.
John Dillon Fry 16do
Duncan Blair 17do.
Richard Morris 18do.
Peter Wybergh do.
Wm. M'Intyre 26do.
Adam Cuppage do.
Jas. Alex. Gordon do.
Chas. Davis do.
John Powell Tweed do.
Edw. Maxey 27do.
Philip James Elmhurst do.
Geo. Henry Bowlby do.
Jos. Winthrop Martin do.
Benj. Andrews do.
Jas. Driscoll 30do.
Jas. Knight do.
Campbell Locke do.
Henry Downes 1June
Alex. Tait do.
Christie Eaten Hutchison 3do.
Thos. Higgins do.
Wm. Snowey 4do.
John Wilkie do.
Myles Monk Magrath do.
Thos. Adolphus Plucknett do.
Alex. Robertson 7do.
Wm. Tullis do.
Wm. Black 10do.
Isaac Burch (b) 11do.
Jas. Figg do.
John Monk 13do.
Edw. Rotton 16do.
Henry Bampfylde Shepton do.
Geo. Holbech do.
Arthur Magan do.
Charlton Booth Bayly 17do.
Wm. Dow do.
John Gray Draper do.
Wm. Tatton Petch 27do.
John Harrison do.
John Bulger do.
Thos Hamby do.
Henry Ommanney Love do
Wm. Bailey do
John Peyton do
John Mondby do.
Henry Harrow do.
Jas. Thos. Yates do.
Howard Moore do.
Chas. Paynter do.
William Robert Ward (a) do.
John Benson do.
Rob. Ballard Johnston do.
Edmund Oakes 1July
Thos. Hunt do.
John Wm. Bannister do.
Jas. Waldegrave Ludlow Sheils do.
JohnStewart Dixon do.
Edw. Proudfoot Montague do.

John Hay 1July
Charles Inglis do.
Charles Peake do.
James Burney 4do.
Thos. Edw. Hoste do.
Samuel Wheeler 6do.
Richard Keane do.
Edward Canes 9do.
John Wright 10do.
Peter Stark do.
James Giffard do.
Joseph West do.
James Reid (b) do.
John Goldie (b) 8do.
John Spurway do.
David Briggs do.
John Jones Pearce 9do.
Thos. Barrow do.
Wm. Moore 12do.
William Baker Strugnell 18do.
Isaac Richards 19do.
Nicholas Webb 1o.
Geo. Pettiward Eyre do.
Timothy Carew do.
Chas. Mat. Chapman do.
Benj. Mainwaring do.
James Heyland do.
Hen. Edw. Coffin 20do.
John Fisher 21do.
John Lloyd (b) 22do.
Geo. Albert Rix do.
Geo. Barker 23 do.
James Bradley (b) do.
Anselm Peter Le Neve 25do.
John Riddle 29do.
Wm. Wynne Eyton do.
Joseph Klein 2Aug.
Wm. Rob. Ward (b) 3do.
Samuel Fielding Harmer 6do.
Richd. Norton 9do.
Charles Andros do.
Wm. Porter 10do.
Juste Peter Roepel do.
Bart. Geo. Waterhouse do.
Pierce Humphrey Mott 16do.
Chas. Wm. Griffith Griffin do.
John Hoskins Brown do.
Robert Futter do
John Munnings Johnson do.
James Rowe do.
Wm. Prowse do.
Matthew Mitchell do.
Henry Watson Hall do.
Walter Leslie 24do.
John Scott do.
Thomas Stephenson do.
Francis Gray 26do.
Henry Fitzgerald do.
Nath. Cranstoun France do
Henry Meredyth Jervis White Jervis do.
George Atkinson do.
Wm. Blackmore Noble 27do.
Wm. Wood (b) do.
Joseph Irwin 1Sept.
Valentine Munbee do.

Digitized by Google

Edward Brenton Stewart 1Sept.
David Bolton 3do.
Cuthbert Daly 7do.
George Lyde 9do.
Thos. Chas. Barron do.
Wm. Hewett (b) 10do.
Wm. Farquharson 19do.
Rich. Venn Edwards 15do.
Rich. Hare 16do.
Wm. Sowley 17do.
Hen. And. Bates 20do.
Howe Braithwaite 24do.
William Pilch do.
Charles Keele do.
Henry Edw. Temple 26do
Henry Paget Jones do.
Wm. Southby Gapper do.
Merion Marshall Moriarty do.
Jos. Paffard Dickson Larcom do.
Thomas Cowan 28do.
Robert Gibbes do.
Richard Weld 29do.
Wm. Henry Nichols do.
Charles Goullet do.
William Francis Jebb do.
Mat. Thos. West 1Oct.
Joseph O'Brien (b) 1do.
Jehu Caudle Bend Scantlebury 4do.
Thos. Francillon 5do.
Chas. Cotesworth 10do.
Jos. Chitty Jellicoe 11do.
John Meyrick Paynter do.
George Peirson do.
George Courtenay Greenway do.
James Stuart (a) do.
Fred. Carne Hill 12do.
Henry Martin Leake 14do.
James Crooke 15do.
John Moore (c) 19do.
Jeremiah M'Daniel do.
James Chapman 24do.
James Wilkinson 26do
James Roy 27do.
Sam. Costerton 4Nov.
George Hare do.
Robert Wemyss 5do.
John Josiah Holford 7do.
Wm. Francis Bond 8do.
George Lindesay 9do.
Geo. Allen 18do.
Francis Lyon do.
Geo. Thos Smyth 23do
John Reddie Black 29do.
John Parker do.
Robert Bruce Raban do.
John Binney do.
Benjamin Leggett do.
Allen Francis Gardiner 13Dec.
Henry Tull 14do.
Robert Barclay do.
John Hornby do.
William Venus do.
Charles Croker 17do.
Joseph Hynson 23do.
Wm. Lawson do.
James Stuart (b) do.
Jas. Rocheid Forrest do.
Thos. Wiggins Moffett do.
Chas. Fred. Archer do.
Wm. Liardet do.
Gregory Allnutt Lewin do.
Chas. Caldecot 23Dec.
William Cunningham Wylly 29do.

1815

Nathan. Newenham 1Jan.
Jos. Edw. Chilcott Pitfield 9do.
Allan Bertram 13do.
Godfrey Brereton 16do.
Henry Ansell 20do.
Henry Winship Dodd do
James Crawford 1Feb.
Thos. Lepard Knevitt do.
John Parkes do.
Charles Shaw do.
Benj. Argent do.
Ralph Rich. Tomkin Kempster do.
Stephen Stocker do.
William Nash do.
John Downey do.
Wm. Borrowman do.
James Harper do.
Henry Dennis do.
Robt. Chas. Packman do.
James Murray (b) do.
Geo. Will. Matson do.
Edw. Dampier do.
Rob. Dackleqg Rawlins do.
Valentine Stone do.
Anthony Gibbs 2do.
Alex. Wilson do.
James Tandy do.
John Adams (a) do
John Rider do.
Sam. Featherstone do.
Thomas Evans (c) do.
William Roberts (b) do.
Jn. Paul Grandidier do.
John Barnes (b) do.
Edward Griffiths do.
Samuel Chave do.
James Burnett Elliott do.
Eldred Roberts do
John Hains do.
Jos. Cuthbert Townsend do.
John Sam. Yeats do.
Francis Doraford do.
John Barclay (b) 3do.
Daniel Baird do.
Jos. Shaw, Godden do.
Robert Tucker do.
Henry Cox do.
Wm. Netherwood do.
Wm. Langley do.
William Giles do.
Fred. Thompson do.
Edward Herrick do.
Robert Davis do.
John Wood (b) do.
John Munro do.
Edm. Lechmere do.
William Creak do.
William Hole do.
James Carter (a) do.
Edw. Thurtell do.
Dan. Hunt Sullivan do.
John Parsons do.
Robert Newton do.
William Hains do.
John Lechmere do.
Joseph Slingsby 3Feb.
Robert Young Man Darracott do.
John Hungerford 4do.
Thomas Salkeld do.
Thomas Bunn do.
Henry Foreman do.
Matthew O'Hea do.
William Rule do.
H. Alex. D. Thornton do.
Step. Yonge May do.
Jas. Hilary Andoe do.
Jas. Suttor Britton do.
Jas. Rd. Auchinleck do.
Henry Douglas do.
Thomas Hare do.
Wm. Chas. O'Hara do.
Wm. Stanbury do.
W. Hamilton Murray do.
John Williams Aldridge do.
Jno. Wolland Bake do.
Henry Cranmer Gordon do.
John Hatton 6do.
Moses Cadenhead do.
Wm. Waterman Wharton do.
Charles Hopkins do.
James Stannus do.
Chas. Wray Camps Bond do.
Thomas Holloway Holman do.
Stephen Russel Walsh do.
James Shambler do.
Wm. Hynam Lloyd do.
Henry Lewis (b) do.
James Fox do.
Richard Morgan do.
William Parley do.
Jas. Harvey Nickell do.
Chas. Hawes Jay do.
Edward Blanckley do.
Joseph White do.
Charles Brown do.
Francis Brodie do.
Charles Hill (b) do.
Edward Bold do.
Thomas Baker (a) do.
James Land 7do.
Sch. Fairgrieve do.
Lazarus Roberts do.
Martin Pain do.
Richard Joachim do.
John Hill (b) do.
Charles Hall do.
Henry Baillie do.
Jn. Wm. Hy. Handley do.
John Miller do.
Joseph Troughton do.
Wm. Robt. FitzGerald do.
Frederick Phillips do.
Charles Chinnery do.
Jno. Harrison Bowker do.
Charles Pybus Ladd do.
Wm. Richards (b) do.
Robert Lowcay do.
Thomas Glaire do.
Octavius Dunstan do.
Thomas Cole (a) do.
George Vevers do.
Thomas Rothery do.
Robert Low do.
Valent. Peter Hunter do.
Abraham Robinson do.
John Williams (a) 8Feb.
John Mawbey do.
John Rothery do.
Richard Scanlan do.
William Goose do.
James Loveless do.
William Hen. Moore do.
Henry Sweetland do.
John Willson do.
Robert Whitcomb do.
John Bannatyne do.
Thomas Benn do.
Wm. Smith Warrin do.
William Vicary do.
Chs. Alex. Johnston do.
Thomas Kendall do.
Henry John Carr do
Edmund Miles do.
Robert Thomas do.
James Avery do.
Cave Gregory do.
Richard Jas. Woolverd do.
William Shephard do.
Grosvenor Bunster do.
John Pengelley do.
Thomas Wallace do.
Robt. Morgan (a) 9do.
Geo. Wale do.
John Mee do.
John Gabriel do.
Thos. Valentine Cooke do.
Rich. Bowden do.
Chas. Scrouge do.
John Smith Wilson do.
James Carter (b) do.
John Sutton Williams do.
Thos. Brice do.
Patrick Shirreff do.
Mathew Gray do.
Hugh Fortescue do.
James Rowland do.
Matthew Phibbs do.
Jos. Robinson do.
And. Kennedy do.
Jn. Hood Wheatley do.
S. Wallis M'Clellan do.
Rob. Hemer do.
Chas. Antridge 10do.
Edw. Rogers do
Buxton Layton do.
James Wallis do.
Edmund Norcott do
John Fred. Appleby do
Edw. Haswell do.
Joseph Tyett do.
John Jane do.
John Dawes Haswell do.
Thos. Gray (b) do.
Everard Digby do.
James Cameron do.
Wm. Marshall do.
Wm. Lesley do.
Sam. Collis do.
John James do.
John Wise do.
Jn. Harris Steevins 11do.
Hugh M'Whinnie do.
James Cudlip do.
James Duffus do.
William Richie do.
Barth. Geo. Smith Daydo
George Waller do.
Robert Delap do.
Alexander Aitkin do.
William Gould do.
William Mayott do.
Charles Heal do.

Digitized by Google

Edward Hill 11Feb.
Frederick Hire do
Oliver Swan do.
William Grant do
John Fretwell do
Thos. Richard Fowler do.
Nath. Courtenay Whitmore do.
Frederick Coppin do
Rich. Williams Charlesson do.
Wm. Chas. Jones do.
Jno. Alex. Mouat do
Jas. Robt. Kellock do
John Harding do
George Bland do
James Wood (*b*) do.
John Everest Cabburn 13do.
George Morey (*b*) do.
James Lindsay do.
Dominick Creagh Waters do.
Thos. Hen. Crockford do.
Richard Compton do.
Charles John Hull do
James Wood (*c*) do.
Richard Payne do.
Charles Atkinson do.
Evan Nepean do.
James Mathias do
Jos. Hy. Moore do.
Charles Turrell do.
Raymond Evans do.
Geo. Norris Trent 14do.
John Andrews Reeves do.
Dominick Sarsfield do.
John Limbrey Bishop do.
George Humphreys do.
Maurice Fitzgerald O'Connell do.
Richard Fulton do.
William Barnard do.
Thos. Williams (*b*) do.
Charles Batten do.
Augustus Hy. Kellett do.
John Marshall (*b*) do.
James Frid do.
Thomas Eve do.
Garrett Barry do.
James Cowan 15do.
Robert Johnston do.
Wm. Nettleton Boyce do.
Duncan Roberts do.
Edwd. Wm. Scott do.
John Millett do.
James Holbrook do.
John Bundock do.
John Nicholas do.
Abraham Docking do.
William Rees Davies do.
John Taplin do.
Sam. Hornigold Laston do.
Charles Byne do.
Thomas Draper do.
Laurence Charlesson do.
Wm. Hen. Woodnam do.
George Wilson (*b*) do.
Thomas Strange (*a*) do.
Jos. Vincent Geary do.
Charles Bruce do.
Andrew Sims do.
John Howard Dean do.
James Stone (*d*) do.

Wm. Walker (*b*) 15Feb
Augustus Lampen do
William Jones (*d*) do.
Philip Kyrle Jones 16do
Daniel Leary do.
Robt. Hutchinson Herbert do.
Jos. Collings Grigg do.
Thomas Coleman do.
Alex. Fred. Cope do.
Chas. Holbrook do.
William James do.
Ed. William Seymour 16do.
Edward Garrett (*b*) do.
Robt. Henderson do.
Philip Moor do.
George Robinson (*b*) do.
Richard Gilpin do.
Henry Reneau do.
Richard Hemer do.
Rowland Morgan do.
Mat. Curling Friend do.
Wm. Gardiner do.
John Adams (*b*) do.
Hen. Esch Atkinson do.
Hen. Wm. Boyce do
George Lowcay do.
John Harwood do.
John Steele Park do.
Wm. Purvis do
Alex. Webb do
John Winterbottom do.
Stephn Goode do.
John Findlay do.
Richard Waller do.
John Finemore 17do.
John Talbott Warren do.
Christopher Johson do.
George Raymond do.
Edward Ackland do.
Peter Barnes do.
John Sudbury do.
Thomas Turner do.
George Pretyman do.
Edward John Morriss do.
Peregrine Chas. Davies do.
Henry Hockin do.
John Hamilton (*a*) do.
Richard Moresby do.
John Morgan do.
Alfred Norman do.
Philip Stanbury do.
Wm. Garland do.
Geo. Taylor Airey do.
Richard Kennedy do.
Joseph Taylor do.
Cha. Witty Clubley do.
John Walker do.
John Else do.
Thomas Wright do.
John Garnham 18do.
Alex. Boyter do.
Charles Lutman do.
Robert Cross do.
John Arthur Moore do.
Tho. Buttanshaw do.
Ludovick Grant do.
Richard Daniell do.
Adlart Miller do.
Will. Hen. Kemball do.
Wm. Hutchison (*b*) do.
Robert Turnbull do
Ed. Sam. Taylor do
Rd. Adams Nicholson do.
Robert Thorley do.

Michael Hodder 18Feb
Benjamin Hyde do.
James Simpson do
John Steane do.
Jas. Rob. Lavender do.
Wm. Richmond Ashby do.
Henry Moore do.
Wm. Henry Baker do.
John Davis do.
Archibald Campbell do.
Benjamin Chester 20do.
Emanuel Blight do.
James Baillie do.
James Rob. Hanna do.
William Weaver do.
Geo. Patey Trounsell do.
John Holmes Bond do.
Rob. Wm. Hale Hardy do
William Baker (*b*) do.
George Robt. Taylor do.
Thomas Edw. James do.
Thomas Mark Williams do.
Richard White do.
George Shaw (*a*) do.
Robert Pepperel Madge 21do.
William Patterson do.
Robert Snow do.
Isaac Bramwell do.
George Colman do.
Peter Shuffleworth do.
Michael Finch Cosnahan do.
James Jones (*b*) do.
John Hicks do.
James Joseph Gordon do.
George Sherman do.
Robert Ramsay do.
Edward Dennis do.
William Martyn do.
Alexander Ross do.
Robert Towers do.
Andrew Brown do.
William Vale (*b*) do.
Robert Mudge do.
George Mudge do.
William Parsons (*b*) do.
Thomas Cook Dyball 22do.
Josias Drew do.
Wm. Henry Leaver do.
Philip Bowden do.
John Budgen do.
Benj. Symes Simms do.
George Hans Blake do.
Henry Randall do.
William Radford do.
Wm. Wilkinson (*a*) 23do.
Wm. Ley Tucker do.
James Guttery do.
James Mouypenny Wood do.
James Pulling do.
James Rumley do.
John Stubbin do.
John Wilson (*a*) do.
Jonathan Butcher do.
William Smart do.
Jno. Thompson (*b*) do.
John Stephen do.
David Price do.
John Francis Cook do.
George Woollcombe do.
Samuel Berington do.

John Augustus Croke 24Feb
James Carfrae do
John Pigott do
William Macfarlane do
Samuel Eborall do
Sylvester Evans Chick do
Henry Reid do
William White (*b*) do
Chas. Alex. Ross do
Fred. Nicholas De Roteren do
Edward Hunsdon do
Wm. Henry Oldmixon do
George Howes do
Charles Newbolt do
Wm. Thos. Strettell do
William Shepheard do
Robert Wall do
Hugh Hunter do
Wm. Graeme Rhind do
Henry Davis (*c*) do
William Hoghton do
James Thos. Nicholls do
Benden Sharvell 25do
John Johnson (*c*) do
Joseph Cammilleri do
James John Fourd do
William Crellin do
Wm. John Thompson Flood do
John Franklyn do
John Wheeler do
Edward Yelland do
Hen. John O'Callaghan do
James Inglefield Sulivan do
Alexander Willding do
John Holwell Wall do
John Lee do
Samuel Selby 27do
Thos. Fisher Stead do
Charles Merriman do
Arthur Grose do
James Hunter do
John Fuller do
Thomas Halahan do
Thomas Pearson do
James Bulkeley Gulliver do
Henry Wm. Mason do
Robt. Bastard James do
George Read (*b*) do.
Edward Nickoll do.
George Gray do.
William Rodger do.
Henry Hill 28do.
Francis Woollams do.
John Gilmore do.
John Simkin do.
Charles Wadeson do.
William Cave Burbidge do.
Edw. Parker Bedwell do.
WalterWatkins do.
Alex. Shillingford do.
JnoCourtneyBluett do.
Edw. John Johnson do.
Hugh Price do.
Richard Jocelyn Bower do.
Stephen Radcliffe do
Henry Fisher do.
Charles Taylor (*b*) do.
Edward Collier do.

2571 2615 2715 2783

Digitized by Google

Nicholas Sumpter 28Feb.
Henry Williams (a) do.
Francis Geo. Farewell do.
Thomas Jackson (b) do.
Wm. Chivers (b) do.
Thomas Preston do.
Thomas Harriott do.
John Mort Bate 1Mar.
Claudius Charles do.
Henry Thresher do.
William Huntley do.
Edward Drew do.
Robert Æmilius Jackson do.
James Cragg do.
Yard Eastley do.
William Selby do.
John Hose do.
Wm. Edwin Thomas do.
John Tod do.
Orlando Hart Wilson do.
Jas. Hodder Forbes do.
David Gam Davies do.
Francis Blair do.
Robt. Lewis Jones do.
John Ellis Knight do.
John Geo. Francillon do.
James Reynolds do.
Francis Hamlyn do.
Christopher Jas. Ball do.
James Thomas Lamb do.
Lachlan Grant do.
William Hungate 2do
Thos. Harmood Howe do.
Æmilius Simpson do.
Samuel Blackshaw Peacock do.
John Bolter do.
Richard Henn do.
Pringle Stokes do.
Richard Budgen do.
Edward Postlethwaite do.
Robt. Andrew Hughes do.
Samuel Conner do.
James Newton do.
William Allen do.
Philip Harvey do.
Josiah Oake do.
Timothy Parsons do.
George Mitchell 3do.
Thomas Smith (c) do.
James Crisp do
Henry Church do.
Francis Henley do.
George Colin Oliver do.
John Read do.
John King do.
William Heavey do.
David Henderson do.
James Gordon (b) do.
Richard Foreman do.
William Fred. Parker do.
Robert Trafford Nicols do.
James Rawstorne do
William Hunter do.
Edwin Toby Caulfeild do.
Robert Butcher do.
Edward John Barnaby Walker do.
Rich. Jas. Morrison do.
Alexander Wm. Forbes 4do.
Nicholas Cory do.

Julius Jas. Farmer Newell 4Mar.
George Elvy do.
Roger Bidgood Teed do.
William Hubbard do.
James M'Kean do.
Arthur Corbett do.
Geo. Henry Ayton do.
James Marshall do.
James M'Dowall do.
James Senior do.
Matthew Munro do.
Nicholas Troughton do.
Thomas Saumarez do.
Joseph Maynard do.
William Whitehead do.
Thomas Rogers 6do.
William Phillips do.
Hugh Somerville Headdo.
John Philipps Philippps do.
Chas. James Adams do.
Robert Card do.
Samuel Richard Whitcombe do.
Frederick Prangnall do.
Cecil Tufton Phelp do.
Benjamin Hart do.
Wm. John Williams do.
Henry Ogle (a) do.
Daniel Gesle do.
Edmund Yonge do.
William Gwyn do.
William Ball do.
John Davies (c) 7do.
Edward Keane do.
Dominick Cauty do.
John Philips do.
William Bryant do.
James Stopford Hore do.
John Eyre Pascoe do.
Peter Drummond do.
Augustus Arabin do.
Wm. Boyle Crooke do.
John Kendesdine do.
Henry Perry Dicken do.
George Crossley Cory do.
Edward Pitts do.
George Jackson 8do.
John Hardwick do.
James Irvine do.
Matt. Cassan Seymour do.
Sydney King do.
William Knocker do.
Thomas Colebrooke do.
George Dew do.
George Craggs do.
John Wm. Crispo do.
William Kelly do.
Henry Courtenay do.
John Robertson (b) do.
Frederick Rogers do.
George Wm. Cotgrave do.
Charles Criswick 9do.
John Seaton do.
John Stevens Murray do.
Thomas Rolls Snow do.
Thomas William Brookholding do.
Alexander Shairp do.
Henry Stroud do.
Thomas Hewett do.
Charles Rose 10do.
John Spurin do.
Lockhart Leith do.
Stephen Link do.

John Henderson (c) 10 Mar.
Robert Leadley do.
Colson Festing do.
Robert Ross do.
George Valentine Simmons do.
Thos. Dickson Brand do.
George Gardner do.
John Prattent do.
Howard Lewis Parry do.
Henry Roebuck do.
George Evan Davis do.
John Webster do.
Peter Morris do.
Benjamin Dixson 11do.
John Tully do.
Harry Bulkeley Williams do.
Rob. Stickland Thomas do.
Robert Rice do.
William Chick do.
Nehemiah John Reed do.
Thomas Ramsey do.
George Cordry do.
Choyce Wm. Moyses do.
Isaac Haberfield do.
Joseph Bates do.
John Lingard do.
Jeremiah March do.
James Sloly 13do.
Thomas Robinson Lauga do.
Samuel Pointon do.
Adams Edwards do.
Edward Moore (b) do.
John Wm. Smith do.
Charles Stevens do.
William Lane (b) do.
Joseph Short (b) do.
James Newenham Grayston do
Lancelot John Atkins do.
Samuel Diggin do.
John Hoope do
Robert Sharpe do.
Thos. Ledlie Crooke do.
John Edevean do.
Thomas Hill (b) do.
Archibald Nagle 14do.
Wm. Samuel Stratford more do.
Henry Russel Atwill do.
John George King Podmore do.
Edward Jenkins do.
Charles Lockhart do.
John Wilson (b) do.
John Hartnoll Moore do.
Robert Morgan (b) 15do.
William Hicks (b) do.
John Race Godfrey do.
John Selbie do.
Francis Purchas do.
William Jones (c) do
Hanbury Clements do.
Charles James Beart do.
William Scrymgour do.
William Batt do.
Abraham Parks do
Joseph Lowe do.
Edward Plaggenborg do.
Samuel Tancock do.
Christopher Alex. Martin Pynsent 16do.
James Esmonds do.
George Noble do.
Daniel Slyman do.

Samuel Brokenshaw 16Mar.
Vessey John Reynolds do.
Godfrey Fosbery do.
Aaron Game do.
Samuel George Pullendo.
George West do.
John Davies Pugh 17do.
James Robertson (a) do.
Robinson Thomas do.
John Green Pest do.
Walter Turner Parker do.
John Macdonald do.
William Stocker Robins do.
Charles Jayne do.
Gill Huggett do.
Sam. Burrows Raffington 18do.
Henry Alfred Sydney Symmes do.
Andrew Thompson do.
Major Corbyn do.
Robert Ralph do.
James Lawrence do.
Edward Willis Ward do.
Haseldine Lyall do.
Henry Tryon do.
John Hall (b) do.
George Ogbourn John Harvie 20do.
James Stanes do.
Robert Hutchison (b) do.
George Jenner do.
Hen. Wolsey Bayfield do.
Humphry Colquhoun do.
Robert Lewis do.
John Willison (b) do.
Abrabam Whitehead do.
David Wingfield do.
Wm. Hollinshed Brady do.
Hugh Clapperton do.
Robert Gardiner O'Neill do.
George Crispe do.
William Ham do.
George Shaw (b) do.
Jeremiah M'Namara do.
Nicholas Wakem do.
Wm. Blenkarne do.
Wm. Backhouse Fabian do.
Joseph Green do.
Geo. Johnson Fabian do.
Geo. Hayes Bourne do.
John Williams (b) do.
George Harding do.
Thomas Hill (c) 21do.
James Govett 23do.
Edward Le Mesurier 24do.
Chapman Wise do.
Edward Grant 28do.
George Ward Cole do.
Wm Grove White do.
Neil Clerk do.
Thomas Vernon Watkins do.
William Webb (b) do.
Thos. James Cotton Evans do.
Mark Pettet do.
Wm. Hewett (c) 1April
Rob. Cawley Brown do.
William Cuppage 6do.
Jas. Reading Sulivan do.

Digitized by Google

John Sanders 6Apr.
Patrick Drummond do.
Tho. James Brodrick do.
Richard Perceval do.
Richard Carter do.
Thomas Johnson (*b*) do.
Richard Bowen 13do.
John Cornwall do.
Jos. John Johnston 15do.
Bethune Jas. Walker 24do.
Charles Blood 25do.
James Saunderson do.
Reb. Harding Archer do.
William Palmer (*b*) do.
Philip Gostling do.
Fred. Augustus Bowes Stewart do.
James Skene do.
David Harrop 1May
Jeffery Reid Amherst 3do.
Hy. Boden Torlesse 11do.
James William Otto Ricketts 18do.
James Grant Seton do.
W. Armstrong Usher 30do.
George Oldmixon 1June
Geo. Hen. Jenkin 6do.
Robt. Rich. Sayer 8do.
Henry Duncan Twysden 9do.
Thos. Spencer Woollett 13June
William Anley do.
William Swainson do.
Henry Foster do.
Allan Martin Williamson do.
Joseph Wright do.
William Henry do.
Alleyn Evanson do.
Henry Bathurst Houston Mathews do.
Thomas Dutton do.
Jas. Doug. Stoddart 15do.
Wm. Wilkinson (*b*) do.
Henry Montgomery Cunningham 17do
Thomas Frawley 18do.
Jas. Thos. Cookney 19do.
Thomas Kenney 23do.
John Church do.
Frederick Jelly 24do.
Arthur Short 1July
Wm. Downman Pridham do.
George Henry Sarratt do.
John Kingcome do.
Adam Gordon do.
George Peard 5do.
George Jas. Hay 6do.
Frederick Chamier do.
Fra. Aberdein Murray do.
Edm. Barford Westbrook do.
Wm. Somerville (*b*) 10do.
Lewis Cramer 11do.
Charles Henry Masterman 14do.
John Proctor Sanderson 26do.
Rd. Elsworthy Pym 1Aug.
William Ayling 3do.
Hy. Middleton Short do.
Thomas Hallowes do.

John Richards 3Aug.
Ed. Collins Dansey 17do.
Andrew Smith (*a*) 28do.
William Still 7Sept.
William John Snow do.
John Wills (*b*) do.
Thomas Aire do.
Allen Wall do.
Alex. Henning 11do.
Thomas Tribe 19do.
Edward Owen do.
George Lepine do.
Wm. Bacon M'Leroth do.
Stephen Wilkinson do.
Wm. Douglas do.
Philip Bond do.
John Harvey Boteler do.
Thos. Dilnot Stewart do.
Charles Bouverie do.
Ralph Crichlow do.
James Anderson (*c*) do.
Frederick Freeman do
Andrew Baird do.
William Mudge do.
George Delmé do.
Joseph Easterbrook do.
George Hugo 20do.
Peter Hay do.
William Glassford Hemsworth do.
Joseph Walker do.
Richard Greening do.
Thomas Baxter do.
Jas. Jackson do.
John Wm. Phillips do.
Edward Preston do.
Robert Parker do.
Marcus Theo. Hare do.
Thomas Stirling do.
Charles Farquharson do.
Wm. Henry Conner do.
Nich. Harris Nicolas do.
Herbert Ashton do.
Vaughan Lloyd do.
Thomas Baker (*b*) do.
George Hyde do.
Jas. Rich. Denyer do.
John Sackett Hooper do.
Charles Turner (*c*) do.
George Smith (*a*) do.
John Hilldrup 21do.
George Caswell 24do.
John Grindred 28do.
John Wm. Brown do.
Kendrick Johnson 5Oct.
Henry Pococke Hardiman do.
George Gahan do.
John Coleman (*b*) do.
Thomas Burnham 6do.
John Thos. Hudson do.
John Steddy 25do.
Richard Darke 28do
George Brown (*b*) 1Nov.
Charles Ayre 2do.
John O'Reilly do.
William Sutton do.
John Willmot Young do.
John Carr Atkinson do.
John Sleigh do.
Christopher May do.
John Train 8do.
William Griffiths 17do.
Henry Perin Steele 22do.
Samuel Meredith 24Nov.
Jas. Nibbs Jarvis do.

John Carthew do.
John Norval Smart 25do.
Chas. Scott Jackson 7Dec.
Jos. Fauriel Barrett do.

1816.

Thos. Sam. Hall 1Jan.
James Gosnold 4do.
Samuel Drewry 24do.
William Aldred 28do.
A. Doughty Baldrey 8Feb.
John Baxter do.
Hugh Roche 21do.
Wm. A. Archbald 11Mar.
John B.P. Chichester do.
George Garvey 19do.
Geo. Ed. Cocksedge 22do.
Henry Heyman 29Apr.
James Anderson (*d*) 1May
Rich. Weatherley 2do.
William Congdon 6do.
Duncan M'Donald 8do.
Duncan Mackellar 10do.
Joseph F. Forster 18do.
James Savage 2July
Tho. Durham Calderwood 20 do.
Peter Petrie 30do.
James Thorne 5Aug
Richard Fowke 8 do.
Donald Gilchrist do.
Archibald Grant 18do.
Henry Davis (*d*) 31do.
John Sampson Jago 5Sept.
Geo. Wm. Cumming do.
James Chespe do.
Thomas Fraser do.
Wynne Baird do.
John Hood Wolseley do.
Richard S. Triscott do.
Hen. Weston Tomkins 16do.
William Sweeting do.
George Hales do.
Dan. M'Neale Beatty do.
Charles Beamish Ward do.
James Strong do.
John Roberts (*c*) do.
Edward Hillman do.
James Barber do.
John Radcliff do.
John Healy (*b*) do.
William Ryder do.
David Boyn Innes do.
George Pew do.
Francis Barrs do.
Aaron Stark Symes do.
Edward Hawes do.
Simon Taylor Ogilvie do.
Edward Aitchison do.
James Crutchley do.
Wm. Buchanan Lambe do.
Hill Wallace do.
Elliot Morris do.
James Everard do.
Geo. Nepean Wesley do.
Robert Justice do.
Walter Broad Stocker do.
Wm. Cotesworth do.
Alfred Sainthill do
William Radcliffe do.

Wm. Geo. H. Whish 16Sept.
John Holberton do.
Thos. Strange (*b*) do.
James Creagh do.
Chas. Calmady Dent do.
Charles Parker (*b*) 17do.
Thomas Boteler 5Oct.
Chas. Wilsone Ross 15do.
Geo. Graham Stewart do.
Theop. M'Namara 6Nov
Thomas Seymour 14do.
Henry Leworthy do.
Thomas Marriott 28do.
Donald Moodie 9Dec.
Jas. Foster do.
Chas. Morton 10do.
Wm. Nevill 12do.
Henry Gosset 30do.
Andrew Hoseason do.
Roger Aitken do.

1817.

Rd. Pike Littlewort 1Jan.
George Pigot 20do.
Edward Toon 12Feb.
John Skinley do.
Thos. Edye 19 Apl.
Jas. Ferris Warren 15May
Robert Hodder 24do.
John Pook 5June
Jas. Robertson (*b*) 12do.
Charles Graham 9July
John Wildey 21do.
Thomas Ogle 20Aug
Hume Johnston 1Sept.
Joseph Sykes do.
Lew. Dunbar Mitchell 29do.
John Pitman Campbell 20Oct.
Thomas Tambs 1Nov.
Wm. Henry Dwarris 5do.
William Boulton 24do.
Hezekiah Cooke Harrison 26do.
Hon. Edward Gore 9Dec.
Thos. Bury Wells 10do.

1818.

Wm. Dundas 20Jan.
John Castellow Grave do
Wm. Pinhorn do
Chas. Dangerfield do
Francis Hart do
Chas. Hurst Gardner do
Daniel Ridgway do
Matthew Lys do.
Chas. Carpenter do.
Rich. Howe Cockerell do.
Charles Witham 6Mar.
Joseph Arguimbau 31do.
Nicholas Robilliard do.
John Jervis Mallock 2April
Robert Lambert Baynes 8do.
Chas. Price Madryl 14do.
Charles Frederick 20do.
Henry King 30do

Digitized by Google

Charles Wemyss 30Apr.
James Lamport Parkin 1May
Francis Witham 12do.
Edward Hackett 15do.
Horatio Montagu do.
William Hanham do.
Benjamin Peyton Sadler 25do.
Thos. Cook (*b*) 1June
John Jervis Sawyer 18do.
John Brothers 14July
Henry Bolton do.
Hon. George John Cavendish do.
Geo. Thos. Gooch do.
Charles Gordon do.
Charles Henry Swinburne do.
Thos. Hillersdon Bultcel do.
Rt. Hon. Lord Hen. John Spencer Churchill do.
Edward Belcher 21do.
Charles Fleetwood 15Aug.
Chas. Robert Malden 1Sept.
Horatio D'Esterre Darby 9do.
Christopher Austen 14do.
Benjamin Hayter 19do.
Henry Vere Huntley 1Oct.
John Rivett Carnac do.
Leonard Chs. Rooke 15do.
James Rich Allen 23do.
Marcus Worsley 24do.
Frank Ramsden 7Nov.
John Lloyd Clayton 9do.
Wm. Burnaby Greene do.
George Young (*d*) do
Samuel Kneeshaw 11do.
John Milligen Laws do.
John Watt 18do.
Henry Hope Johnstone 20do.
David Henry Watson 3Dec.
Edward Stewart Clerkson 31Dec.
William. Burnett do.

1819

Thomas Dilke 22Jan.
Geo. Augustus Sainthill 20Feb.
George Francis Pomeroy 2Mar.
Alexander George Wemyss 24do.
Chas. Gosset 26do.
Chas. Colville Frankland do.
John Theophilus Kelsall 2Apr.
John Geddes 9do.
Jas. Beckford Lewis Hay 1odo.
Hen. Wise Harvey 21do.
Keith Stewart 1May
AlbertCroker 19do.
Walford Tho. Bellairsdo.
Augustus Robert Lloyd Passingham 15May
Charles Walcot 19do.
Henry Brooke 21do.
Richard So do.
Samuel Thornton do.
James Marsh do.
John Fletcher Herbert 29June
Spencer Lambert Hunter Vassall 3July
Thomas Gahan 6do
Hugh Hawkshaw 12do.
Rob. Ross Achmuty 13do.
Horatio Stopford Nixon 17do.
John Geo. Dewar do.
Thomas Robinson 28do.
Andrew Smith (*b*) 7Aug.
Joseph Clark 16do.
William Whitfield do.
Richard Goodridge do.
Thomas Willes do.
Chestney Simmons do
Wm. Doveton do.
Hon. Granville Dudley Ryder 2Sept.
Charles Madden 23do
Henry Richmond 5Oct.
Fred. Aug. Wilkinson do.
John Grant (*b*) 8do.
William Lowry 11do.
Caleb Evans Tozer do.
Richard Beaumont 13do.
Thomas Woods 14do.
William Critchill do.
John Wainwright 4Nov
Hon. Wm. Keith 10do.
Francis DecimusHastings 18do.
Henry Dundas 7Dec.
Edward Plaisted Coxe 31do.

1820

George Spong 7Jan.
Edward Wavell do.
Charles Parker (*c*) 20do.
Francis Rob. Dashwood 2Feb.
John Buck Toker 3do.
Thomas Caswell 3Mar.
Thomas Gregg 6Apr.
John Balfour Maxwell do.
Baldwin Wake Walker do.
Wm. Sherwood 8.do.
Fred. Abraham Smith 10do.
Robert Gregory Welch 15do.
Henry Ashfield 21do.
William Mills 29do.
Godfrey Lamplugh Wolley do.
William Honyman Henderson 10May
William Worsfold 30do.
William Maxwell 9June
Charles Bentham 10do.
Aug. George Barretté 19do.
John Billingsley do.
Jas.Vashon Baker 19July
James Kingston 25do.
Jonathan Haworth Peel 16Aug
John Templeman do.
Wm. Hamilton (*b*) 20do
Charles Hallowell 30do.
MillingtonBuckley Jones 9Sep.
Peter Christie do
Geo. Bruton Torrane do.
Charles James Hope Johnstone do.
Robert Smart 11do
John Hamilton (*b*) do.
George Markham 30Oct.
Henry Williams (*b*) do.
Tho. Baring Bend do.
Hon. Francis Maude 7do.
Orbell Oakes 14do.
Charles Mayson Monerieffe Wright 21do.
Henry Mauning Twight 30do.
Wm. Hargrave Molyneux 31do.
John Land Wynn 3Nov.
Edw.Iggulden Parry 28do.
Charles Thomson 30do.
Henry Augustus Finucane do.
Joseph Niss 26Dec.
Andrew Reid do
Wm. Justin Dealy do
Charles Palmer do.
Andrew Motz Skene do.
George Pooley 27do.
Henry Quin 28do.

1821.

Charles Montresor Tylden 1Jan
George Back do
George Evans do.
Francis Vere Cotton do.
John Washington do.
William Wilson do.
John Pole do.
John Rainier 9do.
John Wm. Elkins 20do.
George Smith (*b*) do.
James Hamilton 27do.
William Winniett 29do.
Robert Taylor do.
Charles Mallard do.
William Christie do.
Wm. Maitland Hearle do.
William Forbes (*b*) do.
George Mansel do.
Wm. John Cooling do
Lewis Reynolds do
Timothy Macnamara do
Henry Rymer do.
Edmund Howard Pace do.
Wm. Owen Wheatley 31do.
James Caulfeild 5Feb.
William Clark do.
Sampson Edwards do.
Henry Fred. Peake do.
Osborn Foley do.
Arthur Wakefield 5Feb.
Dawson Mayne do.
Wm. Stephens Arthur 6do.
Michael Atwell Slater 12do.
Richard Owen 16do.
Thomas Cartwright do.
Wm. Hen. Martin 6Mar.
Geo. Bohun Martin 17do.
Thomas Evans (*d*) 26Apr.
Thomas James Parker Duckworth Bingham do.
Edward Shacklock 30do.
John Jones (*d*) 4May
Charles James Franklin Newton do.
Edward Digby do.
Willoughby Lake 18do.
Hon. Richard Saunders Dundas 18June
Thomas Arundel Lewis 23do.
Geo. Addenbrook Gore 2July.
James Walmesley 4do.
Charles Jones (*b*) 6do.
Frederick Bedwell 7do.
Thomas Cole (*b*) do.
Joseph Vallack 19do.
Henry Smith (*a*) do
Charles Shortt do
Wm. Ayres Dyball do.
Valentine Her. Jones do.
Hugh Lloyd Wilhams do.
James Roper Drake do.
Deane Neptune Hoare do.
JohnPalmerWells do.
James Tuson do.
Thomas Freer do.
Joseph Mills do.
Geo. Robert White do.
Thomas Hardy do.
John Smith (*f*) do.
John Oxford do.
George James do.
George Alex. Leary do.
Thomas Dangerfield do.
Wm.ForsythSmith 21do.
Frederick Wood 23do.
Edm.JohnArmstrong 10Aug.
Edward Tolcher 22do
Wm. W. Pennefather do.
Jas. Couper Bennett do.
Felix Edwin 30do
Wm. Ramsay 8Sep.
James Puckford do.
Thomas Hornby Atkinson 10do.
Washington Carr 12do
William Mansell 14do,
Orlando George Sutton Gunning 25do.
Wm. Lukis Stephens 9Oct.
Francis Theodore Dudley Sewell do.
John Conjuit do.
Conway Richard Dobbs 16do.
Percy Francis Hall do.
Charles Thurtell 20do.
Frederick Thackeray do.

Digitized by Google

George Jas. Hope Johnstone 30Oct.
George Fraser 1Nov.
Henry Layton 2do.
Christ. Smith 9do.
Thos. Crofton do.
Jas. Bowen Somerville do.
Charles Barnet do.
Francis Grove do.
Charles Bell do.
Alfred Edw. Bamer do.
Wm. Lory 14do.
John Pyke 16do.
John James Reits do.
Edward Hennah 27do.
Jas. Ross Lawrence 30do.
Hen. Martin Blackwood do.
Humphry Butler 11Dec.
Fred. Moore Boultbee 13do.
Hon. John Frederick Gordon do.
Wm. Dawson 14do.
Richard Griffith do.
Courtney Edmund Wm Boyle do.
George Beaufoy 22do
Thomas Knowles 26do.
Wm. Henry Dannett 27do.

1822.

Henry Smith (*b*) 2Jan.
Thomas Phelips 17do.
John Hud. Huffam 23do.
Fra. Deane Hutcheson 30do.
Chas. Geo. Butler 29do.
Joseph Hamilton do.
George Hope do.
Arthur Welch 9Feb.
William Medycott 21do.
Thomas Best 6Mar.
Charles Blair 9do
Thomas Ross 20do.
Barth. Prust 25do.
John Garrett 26do.
William Barwell 29do.

3598

John Thos. Paulson 29Mar.
Francis Harding 30do.
Hon. Wm. Anson 23April
Geo. Fuller Stow do.
Charles Cotton do.
Wm. Clewes Saunders 6May
Thomas Richmond do.
George Henslow 13do.
John Townshend do.
Henry Rd. Drummond 18do.
Alex. Bridport Becher 31do.
Thos. Rd. Frampton do.
Thos. Madge Hyne 4June
Chas. Wyndham Rawden 11do.
Charles Elliot do.
Hon. Griffith Colpoys 12do.
Geo. Lewis Augustus Macmurdo 24do.
John Hasler Helby 1July
Henry Fournier do.
Henry Ogle (*b*) do.
Chs. Anstruther Barlow 4do
Thomas Price do.
Geo. August. Elliott 10do.
Rt. Aug. Bradshaw 19do.
Frederick Patten do.
George Gibbs 20do.
Wm. David Puget 22do.
Wm. Thomas 26Aug.
Richard Peyton do.
John Hudson (*b*) do.
James Liddell do.
Lewis Tobias Jones 29do.
Rowland Burdon Cooper do
Robert Inman 29Aug.
Horatio Thos. Austin 9Sept.
Wm. Banbury M'Clintock 12Sept.
John Jervis Tucker do.
Michael Seymour do.
John Jervis Gregory 26do.

3637

Edward Corbet 26Sept.
Wm. Hargood 5Oct.
Paul Wallond Moore 10do.
John Gooch D'Urban do.
Geo. Hay M'Dougall 15do.
William Dickson (*b*) do.
Russel Henry Manners 19do.
Rt. Hood Baker 1Nov.
Alexander Brown 14do.
Chas. Henry Acherley 20do.
Marcus Freeman Brownrigg do.
Sidney Moss 25do.
John Shirreff 4Dec.
Hugh Nurse 5do.
William Duke do.
Alex. John Graeme do.
Daniel Young 7do.
Henry Aseer Carnack 26do.
John Henderson (*d*) do.
Richard Hussey do.
Thos. Swain Scriven do.
William Tucker (*b*) do.
Job Bennet Clarke do.
Joseph Sherer do
Edward Jull do.
Jas. Clark Ross do.
John Baker do.
Wm. Noble Clay do
Hen. Mangles Denham 26Dec.
Charles Bland 28do.

1823.

Gustavus Hamilton Coulson 7Jan.
Charles Talbot do.
William Crosbie 9do.
Robert Craigie do.
Hen. Meredith Mostyn do.
William Gordon do.
John Wheatley do.

3674

Daniel Ferris Grant 3Jan
Hen. Dundas Tretter do
Frederick Gilly 4Feb
Wm. Ramsay Mansfield 8do
George Morris 15do
Geo. Stuart Penfold do
Wm. Pitt Canning 19do
James Campbell 21do
Edward Wodehouse do
James Anderson (*c*) 1Mar
Patrick Kerr 7do
Charles Blackmore 11do
Joseph Grote 20do
Wm. Geo. Skyring do
Geo. Farhill Dixon do
Geo. Wm. Chas. Lydiard do
Cornwallis Ricketts do
Henry Joseph Puget do
Henry Byam Martin do
Wm. Henry Gosrey 28do
Wm. Norton Taylor do
William Preston do
Rd. Roe Metherell 27do
Edmund Stevenson do
Geo. Shepherd Dyer 1Apr
Henry Fortescue 5do
Geo. Thos. Maitland Purvis do.
William Pretyman 12do.
Thos. Wm. Langton 25do.
George Daniell 15May
Henry Raper 17do.
Samuel Baker 21do.
John Crisp do.
Richard Jones (*b*) 26do.
Rd. Wilmot Henderson do.
Henry Shapland 29do.
William Tanner 30do.
Thomas Greene 7June
Jas. Edw. Peasley do.
Jno. Hotham Weller 16do.
Smyth Griffith do.
Jno Delancey Robinson do.
Fred. Thos. Jeffreys 23do.
Fran. Marshall *Lieut.*

3718

Digitized by Google

A LIST OF THE OFFICERS
OF
HIS MAJESTY'S ROYAL MARINE FORCES.

GENERAL—✱HIS ROYAL HIGHNESS WILLIAM HENRY DUKE OF CLARENCE, K.G.K.T. (*Admiral of the Fleet*), 17Mar.23

LIEUT-GENERAL —✚*Sir* Richard Bickerton *Bart.* (*Admiral of the White*), 5Jan.18

MAJOR-GENERAL —✱*Sir* George Cockburn (*Vice-Admiral of the Blue*), 5Apr.21

COLONELS—Aiskew Paffard Hollis, ✚ *Sir* Edward W. C. R. Owen, ✱ George Scott, ✚ *Sir* Thomas M. Hardy, Bt. } *Captains, R.N.* - - - - { 19July21 do. do. do.

COL. COMMAND. *resident in London*, ✚Sir Henry Bell, 29Apl.14—*Lt.Gen. in the Army*, 12Aug.19
Secretary to Comt., *Captain* George Kempster.

COLONELS COMMANDANTS OF DIVISIONS.

Division.		*Rank in the Corps.*	*Rank in the Army.*	
Chatham	James Campbell	19July21	Colonel	4June14
Portsmouth	Robert Moncreiffe	do.	do.	12Aug.19
Woolwich	Lewis Charles Meares	do.	do.	do.
Plymouth	George Elliot Vinicombe	do.	do.	do.

LIEUTENANT-COLONELS.

Woolwich	John Boscawen Savage	27Mar.12	Lt.-Col.	1Jan.12
Plymouth	George Edward Roby	19July21	do.	4June13
Chatham	Richard Lee	do.	do.	do.
Portsmouth	Henry Lee	do.	do.	do.
Woolwich	Robert M'Cleverty	do.	do.	do.
Artillery	✚ *Sir* Rd. Williams,	do.	do.	21Jan.13
Plymouth	Thomas Abernethie	do.	do.	4June14
Portsmouth	Thomas Timins	10Jan.22	do.	1Jan.12
Chatham	Walter Tremenheere	19Dec.22	do.	4June14

MAJORS.

Plymouth	Harry Percival Lewis	24Jan.18	Lt.-Col.	4June14
Woolwich	Chas. Stanser	19July21	do.	do.
Portsmouth	George Dunsmure	do.	do.	do.
Artillery	William Minto	do.	do.	do.
Chatham	John Long	do.	do.	do.
Chatham	✚*Sir* James Malcolm	do.	do.	4June13
Plymouth	Palms Westropp	do.	do.	4June14
Woolwich	Benj. Dickinson	10Jan.22	do.	12Aug.19
Portsmouth	William Barry	19Dec.22	do.	do.

Digitized by Google

CAPTAINS

W. Markham Combe 17Sept.98
Thos. Mitchell (1) 30May99
Fran. Williams 6June
Ant. Stransham 8do.
Mich. Arnett 11do.
Sam. Williams 5Oct.
Lieut.-Cols. 12Aug.19

Joseph Vallack 2May00 *Lieut.-Col.* 16Sept.16

Geo. Prescott Wingrove 1Nov.01
Thomas Sheppard do.
Elias Lawrence 3Dec.
John Bartleman 16Jan.02
Rt. Pearson Boys 20Oct.01
Majors, 4June18

Wm. Collins 1July03
Sam. Claperton 4do
Alex. Watson 5do.
Thos. J. Sterling 6do.
Arth. H. Ball 8do
Mark Robinson Glaze 9do.
Hen. Cox 11do.
Ed. Carter Hornby 12do.
Geo. Jones 16do.
Nathan Hamilton English 25do.
Jno. Hore Graham 26do.
Rich. Bunce 26do
James Butler Fletcher 30do.
• Thos. Adair 20Sept.
John Ridley 14Feb.04
Thos. H. Morice 7Sept.
Heneage Wm. Creswell do.
Rob. Bartholomew Lynch 1Dec.
Majors 4June14

Edw. Nicolls 25July05 *Lt.-Col.*, 12Aug.19
Thos. Clarke 1Aug.
Jas. Moutagu Bevians do.
Marmaduke Wyborn do.
Thomas Sherman 15do.
John Campbell do.
Wm. Connolly do.
Gideon Nicolson do.
Jas. Nicholson do.
Geo. Beatty do.
Wm. Twiland Snowe do.
Rob. Clarke 15Aug.05
Thomas Adams Parke do.
Wm. Rowe do.
Edw. Jones do.
Edm. Netterville Lowder 23 do.
Majors, 12Aug.19

Alex. Shairp 9Nov.05
Wm. Thomson 20do.
Thos. Carter 26do.
John Wolrige do.
Geo. Marshall 1Jan.06
Christ. Epworth 2Apr.
Geo. Gray 26do.
Nath. Cole 24Sept.
Dougal Stuart Dalzell 1Dec.
Majors, 12Aug.19

Edw. Bailie 13Jan.07
Isaac P'Anson 24April
John Owen 4May
Majors, 19July21

John Robyns 19June *Major*, 27Oct14
Peter Jones 16Nov. *Major*, 19July21
Arth. Hull 16Jan.08
Mort. Timpson 13Feb.
Wm. Ramsay 29do.
Thos. Inches 13Jan.07 *Major*, 19July21
John Wright 27July08 *Major*, 16Sept.16
Hugh Ross do.
Rob. Phillips do.
Phil. Lus. Perry do.
Thompson Aslett do.
Edward Hancock Garthwaite do.
Hen. Priddle do.
Richard Parry 20Jan.09
Rob. White do.
Rich. Owen 15Feb.
Hen. Waring 8April
John Brittain 26do
Aug. Keppel Colley 2Nov.
Rob. Foy 1Jan.99 *Lt.-Col.* 12Aug.19
Jas. Sargent Smith 2Feb.10
Geo. Peebles 5June *Major* 12July21
Wm. Judson 22Nov.09
Jas. Steph. Pilcher 28June10
Jas. Rives Hore 30do.
Th. Lewis Lawrence 19July
Edw. Smith Mercer 22Sept.
Rd. Steele Wilkinson 24do.
Thos. Mitchell (2) 30Mar.11
John Moore 24Aug.09
Jas. Defferd 19Aug.11
Jos. Williams (1) 27Aug.11
Wm. Walker 8Jan.12
Fred. Waters 25Feb.
Wm. Taylor 24Mar.
Thos. Moore do.
John M'Callum 12May
Thos. Lemon 19do.
Thomas Hurdle 18Mar.13
Chas. Menzies 13April13
Robert Hall 17June
Chs. Hamilton Balliugall 1Oct.
Andrew Herriot 6do.
Hy. Jno. Murton 20Oct.
Js. Hull Harrison 23Feb.14
Wm. Fergusson 25Feb.14
James Cottell 18April
Julius Fleming 27July
Richard Swaile 27July 14June20
Gilbert Langdon
Majors, 12Aug.19

Captains reduced on the Peace Establishment.

•Wm. Robinson 22Nov.09
Majo 23Feb.12
R. Jno. Fred. Crowtlier 13July21
Joseph Walker 10July21

Geo. Kendall do.
Thos. Appleton do.
Chas. Cupples do.
Mich. Burton 10Jan.22

Thomas Peebles 19Dec.
Thos. Seward 10May23
Joshua Saffery Sayer 20June

Digitized by Google

FIRST LIEUTENANTS.

Wm. Murray 7Sept.04
Walter Powell 21Sept.04
Wm. Moulden Burton, *Adjt.* 21Dec.
Thomas Beckford Hornbrook 1Sept.04
Edw. Hancock 25Jan.05
Jas. Henry Patten, *Adjt.* 9Apr.
Geo. Aug. Bell 1July05
Ab. Hen. Gordon 18do.
Henry Spry 25do.
Sam. Mallock, *Adjt.* 4Aug.
Pat. Robertson do.
David Marlay do.
Thos. Moore, *Qr. Mas.* (*Capt.* 21 Nov. 10) 15do.
Athelstan Stephens, *Adjt.* do.
Wm. Baker do.
John Montresso Pilcher do.
Thos. Stevens do.
Wm. Hen. Robinson do.
Rich. Edwards (1) do.
David Andersou Gibsone do.
Dav. Jas. Ballingall do.
Rich. Farmar do.
John Cooke do.
Hen. Timpson, *Adjutant* do.
Ben. Bunce do.
Corn. Jas. Stevens do.
John Campbell, *Adjutant* do.
Robt. John Little, *Qr. Mas.* do.
John Hewes do.
Alex. Campbell (1) do.
AmbroseA. R. Wolrige, *Adjt.* do.
Thos. Carr Steward do.
Don. Campbell do.
Wm. Hen. Strangways do.
Rob. Keilow do.
John R. Coryton, *Adjutant* do.
Thos. Pollock do.

48

J. Lawrence, *Qr. Mast.* 15Aug.05
Wm. Bate, *Adjutant* do.
Rich. Turnbull do.
Walter Jas. Stewart do.
John Weaver do.
Robert Beaumont Galloway do.
Joshua John Wylde do.
John Hay do.
Hugh Mitchell do.
Giles Meech do.
John James do.
Sam. John Payne, *Qr. Mas.* do.
Geo. Oneill 23do.
Wm. Young 12Sept.
John Wilson (1) 13do.
Wm. Burton 27do.
Geo. J. Bristow 28do.
Rob. Mercer 18Oct.
Geo. Wright 25do.
Wm. Stephens Knapman 17Jan.06
Wm. Prendux Gilborn 18Feb.
Wm. Laurie 1Mar.
Sam. Burdon Ellis 29Apr.
John Morgan 11May
Rob. Gordon 13do.
Alfred Burton 7July
Wm. Summerset Dadd 16Aug.
Charles Almond Whiting 19Feb.
Geo. Elliot Balchild 12Mar.
James Whylock 24 Mar.07
Thos. Wearing 24April
Nich. Phillips 14May
Thos. Bassan 3June07
John Wilson (2) 10do.
John Humby do.
Jas. Uniacke 21Aug.
Dan. Campbell (1) 13Oct.
Hen. Lovedny Vine 24Nov.
Harry Hunt 10Dec.
Stephen Giles 13Jan.08

98

Jonathan Baron 13Feb.
Chas. Gray 24do.
Geo. Thompkins 11April
Herbert Bowen Mends 27May
Wm. Starke 20June
Laurence Boulcher } Joseph Halloran } 15Aug.05
Robert Ford 27July06
Humphrey Moore do.
Geo. Butt Bury do.
Jas. Irwin Willes do.
Thos. Waters do.
James Faden, *Qr. Mast.* do.
Fred. Layton do.
Heu. Jas. Gillespie do.
Arth. Molesworth do.
Jas. Campbell do.
John Lister do.
David M'Adams do.
David Miller do.
Edm. Morrish Wills do.
John Trevanion Cardew do.
Geo. Thos. Welchman do.
John Husband 13Oct.
Wm. Fynmore 15Nov.
Charles Morgan 11do.
John Norris 30Dec.
Henry Doswell 1Feb09
John Maule 19May06
John Harvey Stevens 28Sept.
Rd. Charles Steele 11Jan.10
William Henry Devon 18Jan.12
John Alex. Phillips 17July13
Frederick Spry 5April14
William Calamy 14June20
Henry James 10July21
Benj. Shillito do.
Joseph Luddington do.
Dover Farrant do.

126

First Lieutenants reduced on the Peace Establishment.

John Geo. Richardson 14Feb.09
Joseph Henderson 18do.
Jno. Evans Jones 5Apr.
James Nicholas 6do.
Wm. Dugaid 26do.
Rt. Webb 10May
Thomas Kingsford Morris 9Aug.
Rupert Chas. Holland 11do.
Sam. Garmston 24do.
Thos. Salmon 28Sept.
Wm. Taylor (2) 26Oct.
Wm. Ford 2Nov.
Sam. Wall 22do.09
John Balhetchet 30Dec.
Rd. Greenwood 30do.
Thos. Quested 13Jan.10
Chs. Hugh James Douglas Claperton 15do.
Walt. Griffith Lloyd 18do.
John Serjeant 22do.
John Twyford 15Mar.
John Aslett 23do.
John Williams Mehenx 26do.
John Drury 9April
Chas. Compton Frost 10May

Chas. Butler Greatrex 1June01
Wm. Catherwood Chads 5do.
Thos. How 8do.
Edwin Chas. Murray Carrington 28do.
Henry Iwatt Delacombe 30do.
Thos. Crebbin 25July
Dun. Campbell (2) do.
John Mackeriane 9Aug.
James Hubbard 20do.
John Lind 28Sept.
Geo. Hunt Coryton 22do.
John Hewett 24do.
John Ashmore 19Dec.
Geo. Lloyd 31do.
Kenyon Stevens Parker 15Jan.11
Chas. Fegan 26do.
Jas. Johns 29do.
John Logie 30Mar.
George Hood Paddicombe 20April
James Scott do.
Geo. Aug. Elliot Sandwith 28do.
Geo. Hookey 8Aug.
Geo. Gill 26do.
W. Beddeck Cock 27do.

G. Bonnel Popyat 8Sept.11
Pat. Bryson 8Oct.
John Baily 22do.
Robert Stewart Blucke 16Dec.
Richard Lyde Hombeeksholan 17
Thos. Scott 15do.
Hugh Brown 26do.
Chas. Scott do.
Robt. Leonard 2Mar.
Geo. Pattons 13do.
Wm. Myrtle 24do.
David Galloway do.
Geo. Gunn 1April
Wm. Rob. Caldwell 16do.
Jas. John Campbell Rivers 18do
Henry Howard 25do.
John Fitzgibbon Seamhan 14May
Jas. Townly 20do.
Joseph Mountford 6June
Robt. Wilson 24do.
Wm. Wilbert Darling 26do.
Thos. Rees Thomas 4July
Wm. Cellis 14do.
Geo. Hele Hutchings Sayer 18do.
John Thomas 20do.
Chas. Stevenson 28Nov.
Arthur Morrison 28Sept.13

Google

Christ. Fottrell	16Sept.12	Wm. Lewis Dawes	14do.	Rob. Unwin Donnithorne James	do.
Wm. Haig	9Oct.	Hen. Lewis	20do.		
Henry Harington	12do.	Hen. Timothy O'Brien	4Aug.	Edw. Hooper Howes	31Jan.21
Rich. Edwards (2)	20do.	Geo. Magill	27do.	James Thos. Cracknell	19June
Jervis Cooke	28do.	David Davies	1Oct.	James Thompson	19July21
Chas. Lloyd	do.	Bartho. Sullivan	6do.	John Hicks Mallard	do.
Ben. Griffiths	17Nov.	Alfred Octavius Carrington	20do.	Rich. Hickman	do.
Chas. Edw. Atkins	24do.	John Edward Henry Missing	10Nov.	John Brutton	do.
Jas. Shute	30Jan.13	Bewley Chaproniere	6Dec.	John M'Lauchlan	10Jan.22
John Perham	9Feb.	Hen. Ward	11do.	Jas. Fynmore	4May
Rob. Barry	13April	Wm. Thos. Harries	17Feb.14	Geo. Spurin	6Dec.
Jno. Tudor Tucker	14do.	Wm. Davis	23do.	John Bloomfield	17do.
Chas. Robinson	11May	Wm. Lawrence	14Mar.	John Rich. Mascall	19do.
Geo. Aug. Woods	5June	Christ. Roberts	5April	Rd. Wm. Pascoe	10May23
Jas. Greer	17do.	Wm. Joliffe	18April14	William White	do.
Sam. Barton	5July13	Dan. Robinson	27July	Roger Sawry Tinklar	20June23
	91		67		22

SECOND LIEUTENANTS.

Thomas Sullock	16Sept.08	Hugh Evans	14June	Jas. Barry (2)	30July
James Clarke	19do.	Sam. Rob. Wesley	26do.	Thos. Stockwell	2Aug.
John Buckley Castieau	22do.	Wm. Grier Williamson	8July	Edw. Aug. Parker	23Sept.
Rich. Searle	30do.	Andrew Hendry	do.	Wm. Topham	26Sept.
John Tothill	8Oct.	Johnson How	26do.	Henry Parker	18Nov.
Rob. Henry	1Nov.	Wm. Davis	12Aug.	Joshua Edleston	19do.
Geo. And. Campbell	5do.	Thos. Park	30do.	Hen. Savage	2Dec.
Harry Tyrrel Watkins	12do.	George Griffin	18Sept.	George Baker	16do.
Fortescue Graham	17do.	Thos. Hicks Cater	12Oct.	Thos. Hawkins	18do.
Rob Ogden	26do.	Sam. Campbell	6Dec.	Robert Thacke	6Feb.12
George Hugh Palliser	2Jan.09	Samuel Cox	22do.	Henry Bennett	26do.
Chas. Coote Barry	12do.	Charles Clarke	8Feb.10	Thos. Thomson	29do.
Campbell Robertson	10Feb.	Alex. Jarvis	19do.	Henry Arden	6Mar.
John Lewis	15do.	Rd. Knowles Barnes	6Mar.	Chas. Wm. Pearce	26do.
Henry Smith	18do.	John Law	14do.	Wm. Hen. Taylor	30Mar.
James Baker	28do.	Isaac Toby	3April	Ralph Carr	9April
Fred. Parker	4Mar.	Caldwell Glassen	4May	Thos. Borrett Reed	24do.
Hen. Bryant Skinner	10do.	John Ware	14July	Thos. Hurdle	do.
Wm. Roy Pearson	11do.	Philip Jas. Sturgeon	13Sept.	James Wood	25April
James Whitcomb	13do.	Arnold Beeston	20do.	Ed. Wm. Churchill	1May
Wm. M'Kinnon	do.	Edmund Nepean	27Nov.	Robt. Wright	6May
Peter Jn. Jas. Dusautoy	14do.	Edw. Hockly	13Jan.11	Henry Clayton	11June
John Meares	20do.	Valentine Beadon	14Feb.11	Edw. Chilcott Gundry	18do.
John Parslow Jones	22do.	Edward Bathurst	26Feb.	Wm. H. Sturgeon	24June
Edmond Hearle	4April	Thos. Fynmore	6April	John Colquhon	29do.
Peter Mears	11do.	John Rogers	10do.	Wm. Wyllie	13Sept.13
John M'Arthur	14Mar.	Wm. Cookson	16April11	Cha. Jackman Long	14Mar.14
George Victor	18do	John Alexander	27do.	Jas. Kennett Willson	15Oct.16
Joseph Childs	21do.	Fra. Smith Hamilton	2May	William Lee	22Aug.21
Maiden Gray	4May	John Tatty Brown	21do.	Robt. Onslow Bridge	2April22
Guy Parsons	16May	Chas. Cartwright Williamson	23do.	Henry Wm. Parke	26do.
Henry Martin Blennerhassett	29do.	Charles Roe	1June	Ant. Blaxland Stransham	1Jan.23
Wm. Oliver Aitchison	31do.	Thos. Mitchell	4July	Edward Rea	3Feb.
	33		66	Alex. Anderson	13May
					100]

Second Lieutenants reduced on the Peace Establishment.

William Gordon	13July12	Edw. Appleton	26Aug.	Tho. Peard Dwyer	19Oct.
Benj. Yarnold	23do.	Henry Pitt	2Sept.	James Getty	8Nov.
John Morgan	25do.	Fred. Hewett	9do.	Ant. Munton Lyons	3do.
W. Dunston Skinner	do.	Jas. Watson	21do.	Wm. Clendon	9do.
Samuel Walker	30do.				
	5		9		13

Digitized by Google

Caleb Barnes	10Nov.12	Wm. Wood	10May13	Henry Walters	13Dec.13
James Baugh	7Dec.	Dav. Wm. James	10May	Henry Paget Bayly	
Jas. Bowman	11do.	Thos. M'Leroth	17June	Ross	15do.
Hen. Rob. Raye	14do.	Cornelius Murray	8July	Geo. Watson	20do.
Dan. Evans	16do.	W. Faithful Fortescue	10do.	John Land	22do.
Jas. Robertson	17do.	Wm. Horton	20do.	John Harvey	29do.
Geo. Fred. Crown	17Feb.13	W. Hyde Abington	29do.	Chas. Maurice Stack	6Jan.14
Wm. Ker Thomson	24do.	Fred. Fanning	3Aug.	Clement Fall Le Fevre	10do.
Mich. Bevan	19Nov.04	Pyddocke Whately	11do.	Geo. Aug. Hopkins	19do.
Roger North	9Mar.13	Ed. Boucher Hodges	do.	Louis de Thierry	8Feb.
Rich. Stacey	25do.	And. Corstorphin	18do.	Hen. Weir	18do.
John Colliss	26do.	Hen. Moss	31do.	John Frett	21do.
Thos. Patterson	6April	Edw. Wilson	3Sept.	Jas. Buchanan	22do.
Rich. Sargent	do.	Geo. Mainwaring	7do.	Hen. Geo. Mitford	23do.
Jos. Smith	15do.	Thos. Stephens	18Oct.	Sam. Hawkins	28do.
Peter Martin M'Kellar	17do.	Geo. Skues	25do.	Jas. Kerr	10Mar.
Simon Murchison	19do.	Jas. Hen. Davidson	26do.	Wm. Hammond	17Oct.
		Hen. Geo. Morrish	6Dec.		
30		48		64	

ROYAL MARINE ARTILLERY,

Head-Quarters, Chatham.

LIEUT.-COL.-COMMANDANT, + Sir Richard Williams.

MAJOR, Wm. Minto, (*Lt. Col.*)

Captains.

T. A. Parke, *Major*	James Sargent Smith	H. J. Murton
Rd. Parry	Thomas Lewis Lawrence	James Hull Harrison
	Charles Menzies	Richard Swaile

First Lieutenants.

David A. Gibsone	G. E. Balchild	W. Henry Devon	Henry James
Amb. A. R. Wolrige, *Adjt.*	John Wilson (2)	John Alex. Philips	Benj. Shillito
J. Lawrence, *Qr. Mast.*	John Maule	Frederick Spry	Joseph Luddington
Richard Turnbull	John H. Stevens	Wm. Calamy	Dover Farrant
John James	R. Charles Steele		

Second Lieutenants.

J. B. Castieau	John M'Arthur	James Barry (2)	C. J. Long
Jobert Henry	W. O. Aitchison	Henry Savage	William Lee
Fortescue Graham	Samuel Robt. Wesley	Robert Wright	Henry Wm. Parke
John Lewis	Thos. Park	Wm. Wyllie	

Digitized by Google

STAFF OFFICERS OF THE ROYAL MARINE CORPS.

Adjutants.

	1st Lieuts.			*1st Lieuts.*	
Ports.	James Henry Patten	15Aug.06.	Ports.	John Campbell (2)	27Sept.14
Plym.	Samuel Mallock	do.	Chat.	Athelstan Stephens	23June18
Wool.	John Rawlins Coryton	5Sept.11.	Art.	Amb. A. R. Wolrige	9Dec.19
Chat.	William Bate	19July14	Plym.	Henry Timpson	19June21
			Wool.	Wm. Moulden Burton	22Jan.23

Quarter-Masters of Divisions.

	1st Lieuts.			*1st Lieuts.*	
Chat.	Samuel John Payne	18Nov.08	Wool.	James Faden	23June13
Plym.	Robert John Little	30Aug.11			
Ports.	T. Moore, *Brevet Capt.*	3Feb.12	Art.	John Lawrence	1Jan.16

Paymasters of Divisions.

Ports.	*Captain* Edward Parke	8May04	Chat.	*Captain* Thomas Mould	16Sept.13
Wool.	*Captain* George Varlo	23Aug.05	Plym.	*Br. Major* And. Kinsman	17Jan.21

Barrack Masters.

Chat.	*Captain* George Belson	1Apr.91	Wool.	*Captain* John H. Bright	26Aug.05
			Plym.	*Br. Major* *Geo. Lewis	11April 18
Ports.	*Captain* T. H. Lethem	26June99	Art.	*Captain* Wm. Steele	3Mar.17

Surgeons.

Ports.	James Rickman	30Aug.91
Plym.	Thomas Kein	12Feb.12
Chat.	Richard Dobson	17Dec.14
Art.	Daniel Quarrier	10Jan.17
Wool.	Henry Parkin	25Sep.22

Assistant Surgeons.

Wool.	William Billings	29Oct.10
Chat.	Arthur Fry	5Dec.12
Ports.	Peter De Porre	9Nov.14
Plym.	Wm. Cowling	30Oct.22
Art.	Alexander Paterson	14Nov.22

Paymaster and Inspector of the Royal Marine Forces

Sir James Cockburn, Bart., appointed 30th January, 1819.

Office, 14, *Buckingham-Street, Strand.*

Digitized by Google

OFFICERS ON UNATTACHED PAY.

Lawrence Desborough	*Colonel*	15Feb.09	*Lieut.-Gen.*	19July21
James Meredith	do.	15Feb.09	*Lieut.-Gen.*	19July21
Robert Hill Farmar	do.	15Feb.09	*Lieut.-Gen.*	19July21
Watkin Tench	do.	25July09	*Lieut.-Gen.*	19July21
David Ballingall	do.	4Aug.14	*Lieut.-Gen.*	19July21
John Miller	*Lieut.-Col.*	15Aug.05	*Major-Gen.*	2Aug.19
Martin Campbell Cole	do.	7July06	*Major-Gen.*	19July21
Richard Harry Foley	do.	24Sept.06		
William Binks	do.	23Mar.07		

RETIRED OFFICERS.

Colonels.

John Barclay	21Dec.03	*General,*	4June13	Thos. Strickland	15Aug.06	*Lieut.-Gen.*	12Aug.19
Richard Bright	21Dec.03	*Lieut.-Gen.*	4June11	Theoph. Lewis	10Nov.08	*Lt.-Gens.*	19July21
				Rd. Williams	15Feb.09		

Lieutenant-Colonels.

Edward Hill	1May98	*Lt. Col.*	16Sept.95	John James	24Mar.12	*Lt. Col.*	1Jan.12
James Home	27July08	*Colonel*	4June 14	Waldegrave Tane	24Mar.12	do.	do.
James Cassell	15Feb.09						

Majors.

George Ball	21Dec.03	*Major,*	29Apr.02	Richard Timpson	5July13	*Lt.-Col.*	4June14
Richard Graham	30June10	*Lt.-Col.,*	4June14				

Captains.

Charles tewart	10May79	*Major,*	1Mar.94	Wm. Morrison	1July99		
Hugh Dawes	16July80	*Lieut.-Col.*	1Jan.98	Ben. Wm. M'Gibbon	19Aug.99	*Major*	4June11
Peter Desbrisay	1July81	*Major,*	1Mar.94	George Mortimer	28Aug.99	*Major*	4June11
Thos. Young (1)	29Oct.95			Henry Hodge	14Jan.01	*Major*	4June11
Thos. Guildford	15Mar.96	*Major*	25Apr.08	Wm. Clements	15Jan.01		
William Buchan	13June96			Robert M'Leod	2July03		
John Mich. M'Namara	15June96			Francis Wemyss	14July03		
John Victor	18July96			James Atcherley	18Aug.04	*Major*	4June14
John Clark	6Oct.96	*Lieut. Col.*	4June14	Alex. Gillespie	21Dec.04		
Thomas Hopper	29Oct.96			Wm. Bowden	27July08	*Major*	4June14
A. Jas. Tregent	18Nov.96			Rob. Cummins	do.		
John Simpson	23Nov.96			Charles Fred. Burton	9Aug.09	*Major*	16Sep.16
James Knox	19Jan.97						
George Wolfe	8Apr.98	*Major*	25July10	Richard Tucker	26June10		
Alex. M'Kenzie	1May98						

First Lieutenants.

James Dusautoy	21Jan.79	Charles Rea	4Oct.00	Chas. Griffith	15Aug.05
John Campbell	13Aug.94	Geo. Meredith	1Oct.01	John Bezant	3Feb.06
Thomas Halls	24 Apr.95	Zaccheus Miller	19July03	Thomas Snelgrove	7Aug.06
John Ede	1Jan.99	William Pridham	18Aug.04	Lewis Rotely	27July08
Geo. Grat. Chambers	30May99	Octavius Scott	15Aug.05		

Second Lieutenants.

Henry Rogers	4Apr 80	Walter Tait	16Mar.97	John H. Mortimer	7May07
Vesey Bishop	11July80	Ross Morgan	11Sept.98	John Yate	18July07
William Collins	25Nov.80	John Green	1May01		

Digitized by Google

REDUCED OFFICERS (*on reserved Half Pay.*)

Major.

John Williams 24Mar.12

Captains.

William Seward 24Dec.7
William Bowater 4Sept.79 } *Majors* 1Mar.94
William Adlam 16Aug.80 }
William Walsh 28Oct.
William John Madden 30do.
Molesworth Phillips 1Nov. *Lieut.-Col.* 1Jan.96
Thomas Pearce 1Jan.81
John Hale 31May
Thomas Gilbert 1June
George Collins 11Oct.
Samuel H. Baumgarten 12Feb.82
John Thos. Hobbs 8May93
Samuel Ball 11do.
George Vinter 10June94
Richard Higginson 7Oct.
Charles Allen Phillips 1April96
George Belson 28do.
Alexander Robertson 25Aug.
Samuel Forshall 2Feb.96
James Matthew 28do.
John Lodington 20Nov. *Major* 12April06
Geo. Kempster 27Nov.96
Henry Elliot 1Dec.
James Maxwell 1Mar.97
Trevor Hull Lethem 26Apr.
Philip Sturgeon 27April
Edward Parke 30Aug.
William Reding 18Nov.
Robert Torkington 1May98
Jas. Fynmore 16Aug.00 *Major* 1Jan.12
Walter Holland 15Jan.01
John Henry Bright 30do.
*George Lewis 1Oct. *Major* 4June13
John Kellet 3Oct.
Jos. Mignan May 1Mar.02 *Major* 4June13
Michael Percival 1July03
George Vario 15do.
Thomas Wilson 18do.
Charles O'Bryen 22do.
And. Kineman 23do. *Major* 4June14
William Sladden 27do. *Major* 4June14
Peter Lely 31do.
John Phillips 20Oct. *Major* 4June14
Walter Taylor Mitchell 21Dec.
George Baile 21Dec.03 }
John Jackson 21Dec. } *Majors* 4June14
Robert Hart 8May04 }
James Thompson 7Sept.04 }
Christopher Abbott 18July05
Peter T. Wilson 15Aug.05
Henry B. Downing 15Aug.05
Buller Rolle Langford 15Aug.05
Henry Hone Haviland 15Aug.05
Thomas Mould 15Aug.05
Wm. Macdonald 15Aug.05 *Major* 12Aug.19
Philip Patriarche 15Aug.05
James Short 24Dec.05
John Bellingham Grsham 7July06
Rob. Torrens 26July06 *Lt.-Col.* 12Aug.19
Thomas Anderson 15Sept.06
Richard Lawson 12Jan.07
Rt. Hayes 12Jan.07
Rob. Stewart 6Apr.07
John Scriven 4May07
Robert Pinkerton 19June07
DemetriusGrevis James 29June06
John Witts 27July06
Robert Grace 27July06
Francis Lambert 27July06
Geo. M'Gie 27July06
Fred. Delmont 27July06
Duncan Campbell 27July06
John M'Leod 5Oct.06
Jasper Farmar 10Nov.06
Robert Stevens 23do.
George Browne 15Feb.09
P. Fottrell 15Feb.09
John Maughan 16Feb.09
Theophilus Patterson 20Feb.09
John Spurin 22July09
T. L. Wills 9Aug.09
Edw. A. Toomer 15Jan.10
F. G. G. Lee 2Feb.10
John Turner 23Mar.10
Richard Roe Bignell 1June10
James Jones 8June10
William Jordan 19July10
William Steele 25July10
Thomas Hussey 24Sept.10
Joseph Triscott 26Oct.10
Malcolm Grs. M'Arthur 15Aug.05
Alexander Eckford 30Mar.11
William Henry Craig 26Aug.11
Joseph Williams (2) 8 Oct.11
William Morrice 24Oct.11
James Croese 3Mar.12
Geo. Wright 3April12
Wm. Thomas Chartres 17April12
George Richards 19Apr.12
Henry Hole 20July12
George Keith 9Oct.12
Richard Turner 9Feb.13
Wm. Thomas Clements 17Feb.14
Thomas Young (2) ——
Zaccheus Fayerman ——
Thos. Maxwell Bagnold ——

Captain Lieutenants.

Christie Ewart 4June02 | William Sims 1May00 | Dan. Cun. Douglas ——
Alexander Campt 13Dec.82 | Mark Oates 5Aug.99

First Lieutenants.

Alpin Grant 2Jan.61
Aaron Young 13Apr.78
Sir John Evelyn, *Bart* 21Aug.
Thomas Fortye 6Oct.
Samuel Jenkin 28Dec.78
William Ackroyd 1Jan.79
Henry West 1July
Gerald Cotton 11Aug.7[illegible]
George Gibson 27do.
John Nicholson Martin 19[illegible]
James Justice 28[illegible]

Digitized by Google

George Francklin 11July80
Robert Dell 13do.
John Drummond 30Oct.
John Belson 4Nov.
Edward Wood 7do.
John Shuttleworth 9Jan.81
John King 22Feb.
William Carter 5Mar.
James Baird 31May
William Thompson 27June
Hugh Stewart 4July
Robert Martin 24Aug.
William Bourne 11Sept.
John Kendal Fletcher 2Nov.
Wm. Taylor (1) 2Dec.
Childers Tweutyman 15Dec.
Thomas Elliot 27do.
John Henry Beuzelin 12Feb.82
Henry Painter 22Mar.
James Metcalfe 26Aug.
George Byne 1Sept.
David Logan 16do.
Edward Kentish 16Oct.
John Kidgell Sandon 1Dec.
Thomas Winter 29do.83
Thomas Carthew 11Jan.
Richard Brown 27Apr.
Thos. Ward Blagrave 28do.
Thomas Crump 1May
William Dawes 18April93
Daniel Osborn do.
John Edw. Blakeney do.
Thomas Keane 19Sept.
Samuel Prother 10June94
Mitchell Graham 12do.
Wm.Hen. Carrington 1April95
Thomas Clark 24do.
Robert Mason do.
John Woodmeston 24April
Henry Thompson 1Aug.
John Haddy Williams 4July
Th.BridgmanEdgworth30Dec.
Duncan Campbell 27Jan.96
Richard Barford do.
W. Lewis Coryton 8Jan.97
Wm. Lasinby French 19Jan.97
Fran. Blake O'Dogherty 26do.
Thomas Avery 1Sept.97
John Scobell 20Oct.97
James Holmes 17Sept.98
John Manners 26do.
Geo. Henry Guyon 6Oct.98
William Corham 13Nov.98
James Marrie 6Dec.98
Charles Burdon 1April99
Philip Lewis Powell 28Aug.99
William Fowler 1Nov.99
William Arnott 28Jan.00
James Wheeler 11Dec.00
Kenneth Scobie 18Jan.01
Edward Hobbs Stewart 4Oct.01

Alexander Murray 12July02
Hector Fred. M'Neill 29July03
William Swyer 21Dec.03
Thomas Marshall 1April04
John Hawkins 28April04
Joseph Martin 24May04
Jas. Murray M'Cullock 17July04
James Fichat 18Aug.04
Rich. Tapper Parsons 18Aug.04
John Stepney Haswell 18Aug.04
Alexander Clay 18Aug.04
Edward Naylor 18Aug.04
Denziel Ede 18Aug.04
Thomas Steele Perkins 18Aug.04
Richard Harvey Marcer do.
Richard Rouse 18Aug.04
Rd. Garrett Amyot 21Aug.04
Alexander Smith 1Sept.04
Lewis Pryse Madden 1Sept.04
George Cull 1Sept.04
Joseph Coombe 7Sept.04
John Humphreys 7Sept.04
Henry Barnet Gascoyne 7Sept.04
Charles Crause 12Dec.04
George Clark 19Jan05
Thos.Hen.W.Desbrisay 19Jan.05
Thos. Wardner Spear 11Feb.05
William Derrington 23Mar.05
Thomas Morgan 30Mar.05
Henry Grape 9April05
Chas. Robinson Miller 10May05
Sir Rob. Steele, *Knt.* 15Aug.05
Thomas Piper 15Aug.05
William Magin 15Aug.05
Benjamin Beales 15Aug.05
Jas. Henry Baker 15Aug.05
George Nagle 15Aug.05
Thos. Bratle 15Aug.05
Thos. Jas. Waldegrave Taue 15Aug.05
Edward Pengelly 15Aug.05
John Mackintosh 15Aug.05
Henry Porter 15Aug.05
John N. Fischer 15Aug.05
Captain
James Cassell 12April11
W. Spittle Bond 18Aug.05
George Grieve 18Aug.05
Edward Rees 18Aug.05
William Clarke 18Aug.05
Edward Morgan 18Aug.05
Charles Wales 18Aug.05
John Peter Pleydell 18Aug.05
Acheson Crozier 15Aug.05
Bertrand Cahuac 15Aug.05
Peter Connolly 15Aug.05
Richard Blakney 15Aug.05
Henry Elliot 5Nov.05
Chas. Forbes 9Nov.05
Phillip Kinneer Jessop 11Nov.05
John Simpson 1Jan.06

Walter K. Alder 1Feb.06
Henry Ley Hannam 15do.06
Jos. Cinnamond 22Feb.06
Charles Holmes 17Mar.06
Nicholas Millett 2April06
John Couche 26April06
Henry Miller 15Sept.06
James Lanrie 24Sept.06
John Jeffreys 10Dec.06
Sam. Graves Averell 5Jan.07
John Shillibeer 13Jan.07
Lewis Buckle Reeves 12Mar.07
Edward Bailey 24Mar.07
William Stuart 24Mar.07
Edward Bampfield Eagle 28Mar.
James Jackson 15April07
Arm. Watts Hubbard 4May07
And. Chas. Rea 21Nov.07
Val. Griffith 9Dec.07
Lewis Rooke 16Jan.08
George Drew Hawkins 24Mar.08
Duncan M'Nicol 29Feb.08
George Huskisson 22April08
Richard Thos. Dixie 5May08
William Sampson 29June08
Thos. Reeves 27July08
William Liddon 27July08
Geo. Richardson Landell 27July08
James Orr 27July08
John Sawers 27July08
Hen.Blacker Fairtlough 27July08
John Neame 27July08
John Mitten 27July08
Stephen Bridgman 27July08
Rt. Turtliff Dyer 27July08
James Walker 27July08
Thomas Robert Pye 27July08
James Morrish 27July08
Paul Harris Nicolas 27July08
John Godfrey Ruel 29July08
Alex. Campbell (2) 10Oct.08
James Robert Moriarty 10Nov.08
William Blucke 21Jan.09
William Perham 20Feb.09
Peter M'Intyre 16Mar.09
William Graves 12May09
Robert Saxby 15June09
Wm. Townley Pinhey 28Sept.09
Sam. Young Henderson Harding 7Oct.09
Wm. Chumb. Chambres 18Nov.09
Jas. Adolphus Moore 14May10
Theoph. S.Beauchant 22Sept.10
Rob. Gilbert 19Dec.10
John Pearce 30Mar.11
Ingram Park Taylor 14June11
Henry Wall 25Feb.12
David Robertson 24Mar.12
John Bennett 6July13
John Fraser 28Jan.14
Alex. Fred. D'Asti

Second Lieutenants.

George Hoggan 20Dec.58
Walter Scott 23Dec.60
Aulay M'Aulay 27Feb.79
Henry Lyte 13do.
Charles Singleton 16Sept.
Stennous Wood 19do.
Geo. Philipps Ellinet 22do.
Bernard Mercer 20Oct.
Robert Smith 15Nov.
Edward Wynn 4July80
Samuel Peshall 17do.
Thomas Lyte 22July
John Gwinnell 31July
Peter Ilbert 26Aug.

Alexander Gordon 25Oct.80
George Cornish 27do.
Joseph Hall 1Nov.
Samuel Oliver 10do.
Charles Pasheller 16do.
John Tunnadine Vincent 16do.
Richard Holmes 20do.
Hollis Bull Way 28do.
Thomas Wm. Hearne 15Feb.81
Andrew Lindsay 22Feb.
John Williams 9Mar.
George Caunter 12Apr.
Tho.Montgomery Young 3Aug.
David Lee 13Sept.

Wm. Evans 11Oct.81
Robert Williamson (1) 2Nov.
Joshua John Wilde 18do.
Thomas Francis 19do.
George Pawsey 20do.
Samuel Swallow 23do.
Joseph Calder 28Nov.
John Mackay 2Dec.
Dougal Campbel 6do.
John Hill 12Jan.82
Geo. Aug. King 18Feb.
James Beckwith 15Mar.
Robert Bulkeley 9May
James Hannay 26Aug.

Digitized by Google

Wm. Langley 27do.82
John Thomas 3Sept.
Wm. O'Bierne 4do.
George Ward 13do.
Benjamin Sayer 14Oct.
Abel Dagge 4Nov.
Edm. Boud Prosser 28do.
Hector John Weir 10Dec.
Josh. Rowley Gunthorpe 4June95
Wm. Colley 15Apr.96
James Ensor 19Mar.97
Joseph Haydon 27do.
John French 4June
Chas. Coleman 13Feb.98
Bedingfield Pogson 21Feb.98
John Mooney 25Apr.98
John Johnston 3May99
Arthur Dewell 13May99
John Rose Brooke 17June99
Ralph Lomas 8Aug.99
Geo. Hen. Legassick Crespin 11Jan.00
John Higgins 18June04
Thomas Read 1Feb.06
George Loftin 19Jan.07
John Walton Bullock 26Mar.07
James Reece Lane 15Apr.07
Christopher Savage 14Dec.07
John Ward 14Dec.07
William Cupples 4Jan.08
James Flexman 27Jan.08
John Barker 9Mar.08
Geo. King 16Mar.08
Jas. Hallum 31Mar.08
Rich. Couche 28Apr.08
David John Watts 20May08
John Henry Davies 21May08
Alfred Thwaites 23May08
James Collier 26July08
James Campbell 2Sept.08
Wm. Rich. Clark 3Sept.08
Wm. Burrough Cosens 6Sept.08
George Roch 7Sept.08
Walter Biddulph 7Sept.08
Henry Gritton 8Sept.08
John Arscott Tickell 8Sept.08
Jas. Hungerford Morgan 8Sept.08
Edward Capel 29Sept.08

Samuel Prytherch 29Sept.08
Thomas Blakeney 5Oct.08
Fred. Dan. M'Guarrie 11Oct.08
Thomas Walker 2Dec.08
Thomas Wade 5Dec.08
John Meadon Croad 8Dec.08
John Jackson 22Feb.09
Samuel Lloyd 24Feb.09
Tho. Marshall 25Feb.09
William Allen 10Mar.09
Chas Williamson 16Mar.09
Rawlins Wm. Walter 1Apr.09
Thomas Drinkwater 4Apr.09
John Stroud Field 7Apr.09
John Gunn 19Apr.09
Rt. James Masou 26Apr.09
William Ford 29Apr.09
Gust. Hancock Temple 15May09
Chas. Wm. Moore 31May09
John Furzer Elliot 4June09
Wm. Hagerty 5June09
William Anderson 12July09
Edw. Cooper Pullibland 18July09
George Rich. Child 24July09
Rob. Williamson (2) 10Aug.09
Lewis Agassiz 21Aug.09
Lewis Dunkerley Woore 21Aug09
Thos. Radcliffe 18Sept.09
Geo. Alfred Devereux 2Oct.09
John Willcocks 6Oct.09
Colin Campbell 28Oct.09
Joseph Jameson 15Nov.09
John Jenkins 19Jan.10
John Rice Williams 24Jan.10
Edward Reeves 25Jan.10
Wm. Tod 2Feb.10
Pet. Hen. Wilson Locke 10Feb.10
Robert Davies 7Mar.10
Thomas Bond 28May10
Geo. Bowden, 30July10
John Wm. Simpson 2Aug.10
Hamilton T. Johnston 28Aug.10
W. Rich. Flint 3Sept.10
Robt. Smithwick 3Oct.10
Rt. Moses 16Oct.10
Mervin West 11Jan.11
George Walter 17Jan.11
James Read 21Jan.11

Paul Kyffin Carden 22Jan.11
John George Hill 28Jan.11
Edward Manico 2Feb.11
John Hall Porter 4Feb.11
Jas. Barry (1) 21Feb.11
Rob. Hassall Owen 22Feb.11
Chas. Matthew Purdy 11Mar.11
C. Vyvyan Hoare 12Mar.11
James Henry Meredith 2May11
John Missing 10May11
Rich. Standish 28June11
Aug. Hailes 28June11
James Walter 12July11
John Brown Williams 10Aug.11
Samuel Hugoe 1Oct.11
Edward Bassan 5Nov.11
Thos. Dowling Eyre 11Nov.11
Charles Atkinson 13Nov.11
John Denman 28Dec.11
John Stone 20Jan.12
Geo. Dawkins Lane 15Feb.12
Jas. M'Conechy 10Mar.12
Edw. John Blake 26Mar.12
George Serjeant 11Apr.12
John Wheadon 11Apr.12
George Philipps 15Apr.12
Edward Mallard 4May12
Thomas Hugo 15May12
John Thos. Hinton 25May12
John Monk 30May12
Doug. Pettiward Brisac 12June12
Charles Stuart 22July12
Fred. Woodcock 3Aug.12
Thomas Bailey 3Aug.12
David Tweedie 28Aug.12
Stephen Ed. Collis 14Dec.12
Denis Browne 3May13
John Wyllie 19May13
John Reed Butter 2July13
George Home 30July13
Geo. Wm. Harris 28Dec.13
Thomas Cruse 1Sept.14
Frederick Woodmeston 17Apr.20
George Dacres Clarke

Assistant Surgeon.

John Wilkinson 28Sept.9

Digitized by Google

LIST OF
MASTERS BELONGING TO THE ROYAL NAVY,
With the Dates of their Seniority.

Those in *Italics* are unfit for Service.

SUPERANNUATED MASTERS.

NAMES	Superan.
Thos. Hamon	29Oct.01
Spencer Smyth	25May06
Jos. Lancaster	24Aug.05
George Cranston	do.
William Young	do.
John Ducker	do.
Edw. Loud	18Feb.06
John Rorie	2Jan.07

8

NAMES.	Superan.
J. F. Dession	24Aug.06
Meth. Wells	16May06
John Silly	24Aug.05
Chas. Thompson	do.
Charles Roberts	do.
Wm. Scargill	1Jan.06
Tylstam Woolam	24Aug.06

15

NAMES.	Superan.
Andrew Tracey	24Aug.05
James Dunbar	do.
John Atley	do.
David Smith	do.
Sam. Sherwin	5Oct.06
Thomas Fox	do.
George Hermes	do.

22

NAMES.	Superan.
William Banks	5Oct.06
Wm. Spowers	24Aug.05
Thos. Taylor	do.
Thomas Quayle	do.
John Sayer	do.
Dougal M'Gregor	1Jan.06

28

MASTERS.

NAMES.	Seniority.
1777	
Wm. Price	8Feb.
1779	
James Murray(1)	11June
1780	
Ninian Jeffreys	29Jan.
P. Schuyler Bruff	8April
John Leard	4July
Wm. Lloyd	11Nov.
1781	
Francis Bradshaw	6June
Andrew Shennan	12Sept.
James Petre	29Nov.
1782	
John Kidd	9May
1787	
James Read	8July
1788	
Daniel M'Coy	21Oct.
1790	
Duncan Weir	15Oct.
Lewis John	20Nov.
Wm. Milne	29do.

15

NAMES.	Seniority.
1793	
Wm. Pickering	4April
George Andrews	30April
Walter Broad	3May
Thos. Popplewell	15June
Matthew Grave	17July
Ed. Groundwater	31do.
John Coleman	19Oct.
Wm. Hudson	8Nov.
Alex. Black	18do.
James Keith	21do.
1794	
Nathaniel M'Nair	18Jan.
Wm. Randall	3Feb.
Murdk. Robertson	19Feb.
Robt. Tyrrell	7April
Wm. Bruce	17do.
Thos. Stapledon	25do.
John Tucker	6June
Peter Burn	9do.
Sam. W. A. Raven	9July
Charles Clayton	18Aug.
Robt. Brooke	do.
Tos. Barnes	do.
Alex. Parker	29do.
David Swan	do.
Thos. Mann	23Sept.
Edw. Fairfax	3Dec.
Stephen Trounce	20do.
Thos. Greensitt	24do.
1795	
John Bourn	29Jan.
John F. Harraway	9Mar.
Charles Baillie	13do.
Rich. Barrett	19do.
George Prowse	24do.
Robt. Duncan	1Apr.

49

NAMES.	Seniority.
Philip Thomas	21Apr.
John King (1)	24do.
Rich. Anderson	8May
Geo. Holbrooke	28May
Robert Loutheam	28do.
John Osman	5July
Sam. Brokensha	29July
Robt. Millions	31do.
Alan Lamb	21Aug.
John Bryce	8Oct.
Wm. Wager	10Nov.
Edmund Ives	26do.
Thomas Malcolm	
Temple	27do.
Michael Spratt	18Dec.
1796	
Robert Weir	5Feb.
John Goodridge	27do.
Josiah Oake	18Mar.
Joseph Curphey	18Mar.
Thomas Hoskins	30Mar.
Mathias Sisk	1April
Charles White	21do.
James Chandler	2May
Thos. Fothering-	
ham	30do.
Thomas Hewlet	11June
Thos. Penrose	1July
George Turner	24do.
John Hepburn	25July
William Lowes	2Aug.
Rich. Turner	6do.
Henry Craddock	15do.
Robt. Balfour	21do.
Henry N. Baker	19Sept.
Joseph Seymour	23do.
John Rose	1Nov.
Thomas Cook	16do.
John Huntingdon	17Nov.
John Park	16Dec.

86

NAMES.	Seniority.
Wm. M'Kellar	21do.
R. G. Peacock	24do.
1797	
Charles Watts	1Jan.
James Russell	14Jan.
Wm. Johnstone	25do.
Henry Lawrence	23Feb.
Henry Gooch	24do.
James Reeves	16Mar.
Alex. Lumsdale	18Mar.
Duncan M'Donald	24do.
John Wm. Trotter	4April
James Downie	22do.
John Gaze	16May
Anthony Lockwood	27do.

The above Officers (if qualified for first or second Rates) are on the Half-Pay of 7s. per diem.

Richard Burstall	10June
Frederick Ruckert	16do.
Roger Taylor	3July
Thos. Griffiths (1)	29do.
Thos. Moore	12Aug.
Thos. Edmonds	1Nov.
John Lamb (1)	7Dec.
John Douglas	do.
John Alexander	16do.
James Duncan	28do.
John Cook	29Sept.
Rob. Boles Garde	30do.
1798	
Thos. Thompson	9Feb.
Francis Minto	19Feb.
John Noble	11Mar.
Alex. Louthean	23Apr.
Francis Whitney	11June
Matt. Coleman	18June

118

Digitized by Google

1798

Henry Brown 30June
Charles Benson 17July
Rob. Thomson(1) 18Aug.
John Oliver do.
John Scollay 5Oct.
John Airey 24do.
Alexander Paper 3Dec.
W. Wain Butcher 31do.

1799

James Squire 17Jan.
George Ramsden 8do.
John Engledue 15Mar.
George Stuart 8Apr.
William Rowes 11do.
Edward Verling 22May
William Hewlett 31do.
Jas. Cumningham 28July
Adam Weymouth 13Aug.
William Bruiston 10Oct.
William Ross 26Nov.
Wm. Fothergill 21Dec.

1800

James Scott 2Jan.
John Spurling 4Jan.
Swan Blyth 31Jan.
John Rodmore 25Apr.
Thos. Hodgson 30May
William Strachan 12July
Thos. Smith 9Sept.
Nath. Harned do.
William Cason 5Nov.
James Crawford 16do.
John Lamb (2) 20Dec.

1801

John King (2) 15Feb.
Aug. Darby 26do.
Nich. Tinmouth 1May
David Robinson 19July
Wm. Wilkinson 21Aug.
Joseph Acott 5Sept.
Stephen Thomas 18do.

1802

David Kerr 1Jan.
Richard Hildyard 13Feb.
James Boyd 24June
Henry Thompson 8Sept.

1803

Andrew Burns 28Feb.
John Burnett 5July
Thomas Johnson 27Aug.
Luke Brokensha 15Sept.
Alex. Cannon 17Oct.
Geo. Loutit 13Dec.

1804

Richard Oglesby 2Jan.
William Moore 12Jan.
John Lewis 7Feb.
Robert Nellson 30Apr.
George Renner 5May
James Thomson 1July
George Mace 4do.
Hugh Stewart 8July
Benjamin Hazell (1) 26do
Francis Prior 10Aug.
James Lash 10Aug.
James Norie 17do.
William Amey 22do.
J. Rich. Spencer 29do.
Edward Oliver 18Sept.
Henry Fraser 22do.
Edward Denison 4Oct.
Hen. Geo Sienner 14do.
Charles Maitland 15Oct
Thomas Marten 24Oct.
John Whitewood 8Nov.
Charles Chowne 11Dec.
Arch. Starckey 7do.
Alex. M'Kenzie 8do.
Thos. R. Sissmore 31do.

1805

John Pearn 6Mar.
Henry Andrews 7do.
Christ. Simpson 8Mar.
Jeremiah Russell 10Apr.
Andrew Davidson 16May
Peter George 18do.
Abraham Trahar 28June
Richard Jenn 16July
Robert Pulman 5Aug.
John Robinson 13do.
Stephen Jenkins 2?.do.
John Tilly 3Sept.
Edward Smith 10do.
John Willis 11do.
John Bayers 4Oct.
Christ. Anderson 18Oct.
Cromwell Carson 29do.

1806

David Beynon 7Jan.
J. Jarvis White 30do.
Wm. Pitt 22Feb.
Jas. I. Wilkinson 10Mar.
John Childs 11do.
And. F. Morgan 15do.
Rob. Brown 23do.
Wm. White (1) 2Mar.
Geo. Thoms 9do.
John Selby 14do.
Geo. Wingham 21June
Peter M'Lagon 19July
Jas. Douglas 21do.
Anth. De Mayne 31do.
Stephen Vale 19Aug.
Daniel Lye 20do.
Henry Cock 27do.
John Hutchinson 8Sept.
Wm. Hilliar 17do.
Mich. Kemp do.

Wm. Bryden 28Sept
Smth. M'Beth 20Oct.
Thos. Phillips 22do.
James Kerr 23do.
John Hasselwood 24do.
Nath. Squires 4Nov.
John M. Davison 6Nov.
Rob. Lesby 12Nov.
Thos. Willie 20do.
Thos. Curtis 21Dec.
Henry Smartley 13do.

1807

John Font 20Jan.
Wm. Oliver 27Feb.
Hen. Doughty 2Mar.
Wm. Purdy 13Mar.
John Andrews 25do.
Edw Spencer 23do.
Wm. Godfrey 10April
Wm. Hingston 29do.
Thos. Woode 6Jun.
Edw. Mathews 22July
Jas. Easson 14Aug.
Rich. Bassell 21do.
Henry Taylor 28do.
Kennet Banks 29do.
James Caddy 26Oct.
Thos. Daley 14Nov.
Jas. Barrow 2Dec.
John Bates 14do.
Luke Winter 12do.
Wm. Patterson 18do.
Thos. Miller 31do.

1808

John Watson 1Jan.
John Pedlar 15Feb.
Thos. Clifton 4Mar.
Batty Robinson 9do.
John Thos. Crout 22do.
John Hamilton 2April
John Hales 21do.
Patrick Dall 30do.
John M'Gowan 1May
Wm. M'Cullock 4do.
John Tyach 12do.
John Letheney 28do.
Wm. Priest 12June
Dan. M'Lean 27do.
Edw. R. Pascoe 22July
John Martyn 12Aug.
Wm. Main 13Aug.
James Long 9Sept.
Thos. Hodgcock 27Sept
Daniel Munn 1Oct.
Peter Inskip do.
Wm. F. Baker 10do.
Alex. Meldrum 12do.
James Brett 13do.
Richard Skinner 21do.
Geo. Thomas 12Nov.
John White 21do.
John Davis (1) 22do.
Gilbert Burn 26Nov.
Thos. Kirkby 29do.
Wm. Williams 8Dec.
Fred. Lappenberg 13Dec.

1809

Geo. Scott 12Jan.
Josh. Craig 14do.
Geo. Cayne 21do.
Peter Roberts 7Mar.
Rob. Cleiman 15do.
And. Chalmers (1) 18do.
John Panchen 24do.
Wm. Tanner 27May

The above Officers (if qualified for 2d or 4th Rates) are on the Half Pay of 6s. per diem.

Wm. Stannard 12June
Rich. Cubison 28do.
Peter Parker 1July
Jas. Franklyn 6do.
Thos. Driver 7Sept.
Jas. Crocker 17Oct.
John Briton 26Oct.
Geo. T. Appleton 25do.
Henry Lanyon 9Nov.
John Sanford 11do.
Wm. Ellis 14do.
Dan. Donovan 21do.
Thos. Prescio 24do.
Thos. Read 29do.
Jas. Dillon 30do.
Rich. Collins do.

1810

Thos. Griffith 13Jan.
John Jenkins 29do.
T. Rutherford 2Feb.
Adam Crawford 21do.
Wm. Jackson (1) do.
Arthur Richards 1Mar.
John Miller do.
Jos. Hake Sparke 15do.
John Living-stone 27do.
Jas. Thos. Taylor 30do.
John Downing 3April
Griffith Griffiths 24do.
Wm. Dow 24 May
Wm. Porter 30do.
Wm. Yeames 15June
W. Marshall Cobb 28do.
Geo. Dawson 30do.
Dav. Ballerney 26July
John Stedeford 13Aug.
George Dunn 14Aug.
Wm. Owston 15Aug.
John Emerson 8Sept.
Edw. Sabbern 14do.
Wm. Rickman 18Oct.
F. W. R. Sadler 4Nov.
Edw. Potter 9do.
Rob. Hawkey 4Dec.
Jas. Macallum 5do.
C. A. Harris 11do.
Robert Yule 18Dec.

Digitized by Google

1811

Thos. Greensides 18Feb.
John Woolcock 21Feb.
William Johns 7Mar.
Wm. Craig 12Mar.
Peter Martin 19do.
Chas. Neil 22do.
Rob. Medland 26do.
Geo. Millard 2April
John James 4do.
Thos. Weatherill 6do.
Wm. Bain 11do.
B. E. Pearse 1May
Jas. Kegie 7May
Robert Austin 23do.
Chas. Worth 25May
John Gransden 28do.
David Glegg 13June
Philip Miller 18do.
Geo. Tilly 11July
Wm. Thompson 22July
Rob. Liddle Hicks 8Aug.
Wm. Pennington 26Sept.
John Mills 5Oct.
Wm. Carr do.
Wm. Sidney 8do.
Wm. B. Wise 29do.
Wm. Rogers 5Nov.
Jos. E. Harfield 13do.
Lewis Fitzmaurice 19do.
Johanson Clering 25do.
James M'Queen 27do.
John Harris 2Dec.
James M'Kenzie 6Dec.
Wm. Hayward 31do.

1812

Thos. Harvey 3Jan.
Robt. A. Bryden 29do.
Vincent Tregear 14do.
Hugh Young Campbell 9 Mar.
Alex. Lovie 12do.
James Prescott 14do.
John Thacker 16do.
Jos. Higgs 22do.
Neil Morrison 24do.
Geo. Lockyer Parrott 25do.
John Nicholson 17April
Rich. Hodges do.
Lewellyn Howell 18do.
Godfrey Saunders 6May
James Burness 13do.
John Warner 21do.
Kenneth M'Kenzie 26do.
John Jones 12June
Wm. Petre 13do.
Geo. Tilfourd 16do.

Thos. Spence 17July
Roger Dobson 18Aug.
Alex. Lewis 19Aug.
John Brown 25Aug.
Thos. Laen 28Aug.
Ben. Hunter 28July
Richard Hains 29do.
Hugh Garratt 16Sept.
Lewellyn Nicholas 26do.
Wm. White (2) 16Oct.
Thomas Pasley Lurchin 19do.
James Weddle 21do.
Wm. Sheehan 13Nov.
Mentor Wilkinson 20do.
Thos. Trelivng 25do.
Wm. Steed do.
Robt. Dodd 2Dec.
Gilbert H. Cole 3Dec.
Joseph Perriam 3Dec.
John Town 5do.
Wm. Ray 13do.
Peter Black 22Dec.

1813

John Franklyn 6Jan.
Charles Waldron 12do.
David Goalen 22do.
William B. Curtis 30Jan.
John M'Fee 3Feb.
William Miller (1) do.
Thos. Gwyther 4Feb.
James Tomlin 6do.
William Smith (1) 12do.
Jas B. North 26do.
Alex. Smith 9Mar.
John Davis (2) 11do.
Emanuel Harvey 16Mar.
Timothy Porter 22do.
Arch. Campbell 25do.
Edw. R. Wilde 14do.
Edward Hankin 21April
Rich. B. Gregory 10May
Simon Stonehouse 2June
Edward Lott 8do.
John Patrick do.
Wm. Smith (2) 9do.
James Wood 26do
Wm. Wilson (1) 3July
John M. Armstrong 3do.
Wm. Farley 17July
Wm. Reed 14Sept.
John Jordan 22do.
John Roberts 11do.
James Geary 3Nov.
Wm. Read 6do.

James Hardie 12do.
Michael Brown 17do.
Rich. Lynch 27do.
Edward Gilliug 30Nov.
Gowdy Wm. 1Dec.
Robt. Thompson (2) 18do.

1814

Thomas Pierce Thomas 3Jan.
Lewis John (2) 8do.
John Bruce 12do.
James Crear 15do.
Jas. Finlaison 27do.
Jas. C. Atkinson 29do.
And. Chalmers (2) 10Feb.
Alex. Lyal 11do.
Sampson Giles 22do.
John Cragg 25do.
Alex. Thompson 4Mar.
Bateman Ainsworth 8do.
Jos. T. Watson 11do.
John Botham 1Apr.
Alex. Karley 9do.
Edw. Bransfield 29do.
Alex. Horn 14May
Richmond Easto 20do.
Wm. Brodie 21May
Jos. Giles 1June
Sam. Tuck 11do.
Parson Custance 5July
Wm. Walker 12do.
Robt. Power 25do.
Robert Fulton 1Aug.
John Griffiths 12do.
James Turton 31do.
Thos. Hales 18Sept.
Geo. F. Morice 6Sept.
Sam. Shepherd 24do.
Samuel Douglas 8Oct.
Thos. Mantor 4Nov.
Charles Burney 28Oct.
J. B. Stent 9do.
M. Carmichael 14Dec.
K. Knapp 15do.
Wm. Aykbone 22do.
Edw. Tobin 24do.

1815

John Allen 24Jan.
James Langley 8Mar.
John Rayner Mayne 22do.
William Cole 31do.
Henry Brooker 1Apr.
Thos. Biddle 12May
J. Browning 22do.

Thomas Tilly 10June
William White (3) 17do.
F. P. Bentley 11July
Frederick Ainley 21do.
Nicholas Johnson 22do.
Jas. Pearce 24do.
David Gossman 28July
Thos. Peyton 26Aug.
Chas. Brown 6Sept.
John Woodthorpe 8Sept.
Richd. Johns 18do.
Lloyd Edwards 22do.
John Trivick 28do.
Alex. Watson 30Sept.
Samuel Birt 4Oct.
Robert Anderson 14do.
George Paynter 1do.
Rt. Cousens Tilmouth 9Nov.
Charles M'Lean 27Oct.
James Raitt 9Dec.
Thomas Collins 15do.
James Johnstone 18Dec.

1816

Walter Ramsay 9Jan.
David Davies 2Feb.
James Napier 7Mar.
William Wilson (2) 4May
John Reynolds 23May
Rob. Christian 15July

1817

Joseph Oakey 11Mar.

1818

J. M'Dougal 18Dec.

1821

David Cowie 2Feb.
B. Causdell 27Dec.
Geo. Baxter 28do.

1822

Chas. Morris 29Jan
Thomas Hayden do.
George Hannaford 2Feb.
Geo. Heather 12do.
Jas. Henderson 15do.
Wm. H. Hall 6Mar.
Jos. Abr. Douglas 9May
Thos. Anderson 14June
George Dawes 13July
Samuel Harris 3Sept.
Richard Bonner 26Dec.
John Barnard 31do.

1823.

William Fuller 20Feb.
Edward Rose 1Mar
Thomas Bull 29May

Digitized by Google

A LIST OF THE
MEDICAL OFFICERS OF THE ROYAL NAVY,
With the Dates of their First Appointments.

PHYSICIANS.

NAMES.	Seniority.	NAMES.	Seniority.	NAMES.	Seniority.	NAMES.	Seniority.
1793		1804		1807		1822	
Robt. Hope	23Dec.	Leo. Gillespie	18Aug.	Sir John Jamison	28Sept.	Duncan Wallace	5Sept.
1796		1805		1808		1824	
Arch. Thompson	25Nov.						
1800		Isaac Wilson	17Apr.	William Tait	15July	Alex. Dennack	22Jan.
James Magennis	28Mar.	John Gray	9Sept.	D. J. H. Dickson	1Dec.		
1801		1806		1820		1826	
Andrew Baird	9March	William Beatty	25Sept.	William Burnett	26May	Alex. Dewar	25Sept.

SURGEONS RETIRED.

Thos. Jones (1)	13July56	Alex. Stewart	28April77	Wm. Nowell	24Dec.94	Peter Rose	31Dec.
J. L. M'Clellan	26May77	Matthias Felix	29Oct.77	James Stewart	25Jan.		
Jas. Anderson	29Aug.74	John Wardrop	29Aug.77	James Wilson	31Dec.		
James Rymer	8Jan.76	Wm. Kennedy	27Oct.77	W. Hutchinson	25Dec.		
James Rose	6April76	G. B. Worgan	16March	Alex. Wilson	25Dec.		
Wm. Stuart	20Mar.77	David Wade Bell	31Dec.	Sam. Pearson	31Dec.		
John Burt	29July77	Richd. Kent	9Dec.	Thos. Gale	31Dec.		
P. Sandilands	20Nov.77	John Baxter	15Nov.93	Robert Lee	24Nov.		
Joseph Skinner	1Oct.78	Wm. Dewar	2Dec.	Alex. Wilson	31Dec.		
Jer. Smithers	18Nov.78	James Cecil	11Dec.	James Gibb	31Dec.		
John Heath	12Dec.78	J. C. Melea	8April93	Wm. Wilson	31Dec.		
R. C. Connell	14Mar.79	James Nutt	4Dec.	Thos. Jamieson	31Dec.		
Jos. Fleming	17do.79	Edw. Lloyd	16July	Wm. Cullen	31Dec.		
						Benjamin Ley	25Dec.

SURGEONS FOR SERVICE.

1774		John Jefcot	19Dec.	William Piercy	6Oct.	1784	
Matthew Ball	23Aug.			1793		Wm. Walker	28Dec.
1776		1779		David Patterson	22Feb.		
Robt. Melville	26Mar.	Alex. LoveGordon	3Mar.	Alex. Armour	21Dec.	1790	
		Peter Smith	30Oct.	Thomas Wilson	31Dec.		
		Robt. Newberry	24Nov.	Thomas Wilson	31Dec.	Robert Smith	31Dec.
1777				George Ballard	31Dec.	James Wilson	31Dec.
						John Wilson	31Dec.
Thomas Seeds	11Oct.	1780		1795		James Wilson	31Dec.
1778		Cuthbert Eden	16Mar.	Alex. Duncan	31Dec.		
		John White	13Apr.	Thomas Lee	31Dec.		
Stebbing Revans	9Mar.	Robert Wesley	12Dec.	Thomas Keats	31Dec.	1796	
John Eedy	8Aug.						
J. Capon Weekes	6Nov.	1781		1794		James Stevens	27Jan.
						John Bayne	30Dec.
		James Thomson	16Sept.	John Allen	12Dec.		
6		14		24		22	

Digitized by Google

1792

James Litle 28Dec.

1793

William Fuller 30May
Robert Greer do.
John Spence do.
Robert Tainsb do.
George Turnbull do.
Stevenson Eden, M.D. do.
James Godfrey do.
William Fleming do.
Wm. M'Donald 1June
Luke Nagle 2July
John Dulhunty 8do.
James Bell do.
John Drew (1) 21Aug.
Rob. Carruthers 14Sept.
Peter Cullen 17Oct.
J.Septimus Hasted 30do.
Andrew Douglas do.
William Hill 4Nov.

1794

Wm. Porter 2Jan.
Thomas Heron 3do.
Thos. Grey, M.D. 4Mar.
Matthew Kent 28April
George Vance 24May
Thos. Robertson 20June
Hugh Hughes 26do.
Thos. Hooper 8Aug.
Robt. Allen do.
Francis Connin do.
John Grant do.
James Veitch 15do.
James Corbet 20Sept.
Wm. Shoveller 26do.
William Goodson 16Dec.

1795

Wm. Mustard 16Jan.
Henry Osborne 30do.
Rich. Hardwicke 9Feb.
T. Galloway (1) 13do.
Robert Innes 3Mar.
Robert Cinnamond do.
George Brown (1) 17do.
Allan Cornfoot 6May
F. M'BeanChevers 10do.
Nathaniel Poulden 14do.
Humphry Mills 3July
William Jameison do.
John Briggs 23do.
Joseph Kennedy 10Aug.
Edw. F. Bromley 11do.
John Adamson 8Sept.
William Gregory 17do.
Bernard Kiernan 23do.
Richard Harris 28do.
J.Reavely Pringle 2Oct.
James Fletcher 4do.
John Morgan (1) 7do.
Richard Murray 7Nov
Charles Thomas, M.D. 10do.
George Rowe 27do.

1796

Geo. Campbell 26Feb.
Wm. Llewellyn 12Mar.
John Richardson (1) 1April
Benj. F. Outram, M.D. 7do.
J.Andrew Madden 11do.
William Carey do.
Alexander Whyte 21do.
David Rowlands 11June
John Cunningham 23do.
Peter Goldsmith 25do.
Scott Brown 1July
Wm. M'Laughlin 26do.
Rob. Wilhams (1) 21Aug.
James Cairns 8Sept.
Henry Parkin 23do.
Wm. Thompson 8Oct.
Morgan Finucane 4Nov.
Henry Ewing 2Dec.
Wm. Gladstone 5do.

1797

Matt. Johnstone 6Jan.
George Magrath M.D. do.
John Hallet 20do.
George Roddam do.
Richard Cray 29do.
Wm. Hamilton 10Feb.
Rich. P. Williams do.
Richard Dobson 17do.
William Purdie 22do.
W.Henderson (1) 22Mar.
John Pegus 31do.
James M'Intosh 7June
Charles Carr, M.D. 14do.
Thomas Clause 17do.
Thomas Simpson 7Aug.
Jas. Campbell 13do.
Edw. Hen. Brien 15Sept.
William Elyard 5Dec.
W. H. Hooper 24do.

1798

Edward Tudor 21Feb.
Benjamin Lara 26Mar.
George Butt 11May
Jenkin Jones 4June
James Gillies 11do.
John Graham 2July
Reginald Williams 14Aug.
John Neill 21Sept.
Francis Beal 28do.
John Wilson 24Oct.
Andrew Leslie 26Nov.
William Warden 12Dec.

1799

Hugh Walker 25Jan.
Wm. Standbridge 20Mar.
David Reid 8April
James Swift 26do.
Wm. Stenhouse 5May
John Irvine (1) 30do.
John Rose 15June
Robt. Stewart 27do.
James Schaw 12July
Andrew Hay 19do.
George Towns 22do.

John Strang 5Aug.
And. Lenox Jack 23Dec.

1800

William Warner 14Feb.
John Rodmell 24do.
Ja. Johnson M.D. 27do.
Edwin God.Jones, M.D. 1Mar.
Wm. Williamson 3do.
John Bell 1May
Rowland Griffiths 4do.
Peter Kelly 1July
Valentine Duke 11do.
R. P. Hillyar 15Aug.
Luke Finn 18do.
Rich. Hinds 26do.
John Gibbs, M.D. 2Oct.
David Cowan 14do.
Justin M'Carthy 20do.
Samuel Bromley 27do.
John Stewart Ramsay, M.D. 1Nov.
Hamilton Baillie 3do.
William Oastler 6do.
Hugh Monk 27do.
James Guthrie 30do.
Duncan M'Coll 8Dec.
Robert Riddell do.
James Wilson (1) do.
Samuel Allen 22do.

1801

Peter Henry 1Jan.
Abraham Martin 3do.
Ralph Palin 9Feb.
William Gough 27do.
Robert Nairn do.
Thomas Steel do.
Isaac Ryall 13Mar.
David James 22April
R. W. Bampfield 20May
James Nimmo 1June
John Finucane 9do.
Patrick Clarke 27do.
Wm. Trail 29July
John Erskine Risk 3Aug.
Jeremiah Jenkins 10do.
John Gray (1) 25do.
T. Galloway (2) 4Sept.
Richard Jones 12do.
F. B. Spilsbury 25Nov.

1802

John Mackay 19June
A. C. Hutchinson 6Sept.
William Wilson 11do.
James Domville 9Dec.

1803

Richard Tobin 1Mar.
Wm. Macfarlane 25do.
William Mackay do.
James Rutherford, M.D. 2Apr.
David Henderson 21July
John Kennedy 2Aug.
James Smith 1Sept.

Wm. Burnett 12Dec.
John Benell 18do.

1804

Henry Plowman 20Jan.
Edw. Grimstone 21do.
Wm. Martin (1) 12Feb.
John Miller 12Mar.
Rich. Gibbs 13do.
George Walker 19do.
Joseph Dalloway 21do
John Bowen 29do
Mark Cockburn, M.D. 23May
John Young 4June
Matthew Martin 18do.
Alex. Tayler 23July
Edw. Hopley 26do.
Steph. Williamson 30do.
James Keith do.
G. A. Acheson 2Aug.
Rich. Carter 10do.
Sam. Sinclair, MD 11do.
G. M. Caldwell 27do.
Thomas Dickson 31do.
William Ure 20Sept.
Daniel Quarrier do.
Edw. Williams 26do.
John Dickson (1) 22Oct.
Arch. Lang do.
Wm. Cliperton 6Nov.
Wm. Colvin 17do.
James Lowry 26do.
Samuel Bailey 10Dec.
Caryer Vickery 11do.
John Edwards Prothero 24do.

1805

Rich. Webster 1Jan.
John Adie 7do.
Alex. Dewar 14do.
John Irvine (2) 29do.
George Lillies 4Feb.
Silas Blandford 14Mar.
R. W. Coley 12April
H. N. Parsons 22do.
Wm. Cumming 30do.
Thomas Usher do.
William Cree 29May
George Fairfowl 2June
Obadiah Pineo 12do.
James Scott (2) 22do.
Jos. H. Hughes 12Aug.
John Inches 30do.
Peter Suther 2 Sep.
W. Augustus Bates 29do.
J. G. Williams 30do.
James Henderson 14Oct.
Hugh Stewart 4Nov.
Isaac Gorrell 8do.
Phil. C. Parlebien 30Dec.

1806

William Rose, M.D. 1Jan
Robert Robertson 17do.
Robert Cupples 20do.

Digitized by Google

Anthony P. Lake 29Jan.
Hector Mithoff 14Feb.
John Mortimer 17do.
Simon G. Britton 7Mar.
Wm. Hindman 26do.
John May 7April
Fras. W. Pridham 9May
I. B. Sheppard 17do.
William Price (1) 21do.
Andrew Darling 12June
Andrew Carrick 19do.
Charles Mitchell 26do.
Robt. Blake 9July
JasMarrErydone26Aug.
Evan Evans 1Oct.
John Sterling 27do.
John Scott 13Nov.
John M'Neece 9Dec.
Charles Stormonth do.
Joseph Casquet do.
Lindsey Sims do.

1807

William Aitken 13Jan.
W. H. Banks 14do.
John Dickson (2) 21do.
Wm. Turner (1) do.
James Holmes 31do.
John Tweedale 24 Feb.
Andrew Lithgow 4Mar.
James Crockatt 28do.
Charles Queade 15Apr.
Jno. Somers Down, M.D. 27do.
Alex. Telfer 28do.
Daniel Davies 29do.
H. J. Williams 4May
James C. Hyde 6do.
S.JenningsSwayne 22do.
David Moore 8June
Lan. Armstrong 10do.
Walter Dickson 15do.
Joshua Horwood 2July
George Mitchell do.
Robert Evans, M.D. 7do.
Charles Chambers 9do.
John Owen Martin 15do.
John Williams 11Aug.
John M'Rae 25do.
Wm. Bell Carlyle 28Sept.
T. Christie Roylance 13Oct.
John Thomson(2) 17do.
John Evans, M.D. do.
John Gray (2) M.D. do.
Wm. Lodge Kidd, M.D. 20do.
James Tunstall 21do.
James Bowman 29do.
William Dryden do.
PhilipWaldron 3Nov.
Patrick Donelly 9do.
Alexander Morton do.
John Acton 17do.
John Anderson(1) 22do.
James Coulthred 26do.
James Prior 28do.
Henry Donnet 1Dec.
Thomas Jones (2) 3do.
John Macmillan 5do.
Thomas Evans 9do.
John Forbes (1) 14do.
Robert Shand 21do.
Charles Linton 25do.
AmbroseBlacklock 26do·
Richard Lewis 29d o

1808

David Lewis (1) 7Jan.
Thomas M'Neece 26do.
David Jones 9Feb.
James Leitch 1Mar.
Nich. Churchill 7do.
William Rae 22do.
John Clark 12Apr.
Thomas Marchant 16do.
James Heron do.
William Donaldson do.
George Galbraith do.
William Ratty do.
John Gough 23do.
Wm. Turner (2) 2May
William Davis 13do.
C. F. Vanderburg 25do.
John Bunting do.
Edmund James 18June
Robert Brien 25do.
George Moon 28do.
Isaac Noot do.
Henry Lewin 1July
John M'Hugh 4do.
Thomas Keys 8do.
John Waller 13do.
William Evans 24do.
Henry Day 27do.
Robert Allan 1Aug.
Alex. B. Greig do.
James Hall (1) 2do.
Thomas Williams, M.D. 8do.
G. P. M. Young 15do.
George Cooper 25do.
Andr. Dods, M.D. 29do.
Richard Jenkins 2Sept.
Robert C. Swan 19do.
Peter Barland 22do.
Eman. Lazzaretto 26do.
John Ingledew 1Oct.
Charles Maybery 3do.
Richard Hallahan 10do.
Thomas Bishop 15do.
Patrick Walsh 18do.
John Richardson (2) M.D. 30do.
Patrick Johnson, M.D. 24do.
John Fisher 25do.
Aug. Bozzi Granville, M.D. 27do.
Wm.Henderson(2) 29do
Ralph Eden 30do.
James Reid 12Nov.
Abra. Illingworth 16do.
William St. George Davies do.
Pearce Power 18do.
Alex. Cockburn 19do.
Jno. Francis Legge do.
John Ogilvie 21do.
John Cuth. Clarke 25do.
James Wade 1Dec.
Thomas Fisher 21do.
Robert Johnston(1) do.
William Hillman 26do.

1809

John Wm.Latham 12Jan.
John Marpole do.
Thomas P. Davis do.
James Dobie 13do.
William Vellacott do.
George Proctor 14do.
John Henry Swann 26do.
Jos. M'Carogher, M. D. 27do.
Wm.Francis Carter, M.D. do.
John Forbes (2) M.D. do.
Henry Wm. Bull 15Feb.
Andrew Gemmell 17do.
Walter Steel, M.D. 20do.
John Edwards 22do.
Joseph Ollier 9Mar.
Rich. Woodthorpe 16do.
James Craigie 22do.
James Dickson (1) 23do.
Powell C. Blackett 24do.
Bob Blake 1April
David Lewis (2) 5do.
George Gilbert 7do.
David Steel 17do.
Andrew Allen 20do.
Nath, Nuttall Bordman 25do
John Reynolds 27do.
W. Watson M.D. 13May
H. Dun. Morison 5June
James Anderson 6July
Ebenezer Walker 7Aug.
Thomas Davies do.
James Hall (2) 28do.
Thomas Miller do.
James Osmand 30do.
John T. Jones 4Sept.
Hugh Charles 5do.
Jas. Lepper 14do.
Jas. Grant (1) M.D. 20do.
Jas. Ayres 18do.
RogerM.Cockerill 21do.
Fran. R. Jago 27do.
John Mosgrove 30do.
Jas. Holbrook 2Oct.
Edw. Seaton 10do.
Step. Lanigan 1Nov.
Jas. M'Donnell 15do.
Arc. Robertson(1) 21do.
James Foy 22do.
John M'Crystal 23do.
Dav. Mitchell 28do.
Wm. Porteous 11Dec.
Thos. C. Jones 18do.
Donald Cameron 23do.
George Birch 25do.
Harpur Gamble 26do.
Roger M'Manus 30do.
David Watson 31do.

1810

Edward Henry St. Quintin 3Jan.
Morgan Price 9do.
John Duke 11do.
Thos. Stewart (2) 22do.
Geo. Smith 9Feb.
Geo. Parsons 14do.
Dav. Thomson 19do.
Thos. Logan 2do
Wm. Clayton 1Mar.
John Warkman 9do.
Simon Davidson do.
I. R. Roberts 15do.
Geo. Roe 29do.
John Duncan 9May
David Ross 24May
Garden Milne, M.D. 31do.
Wm. Petrie 5June
Christ. O'Brien, M.D. 8do.
David Boyter 13do.
John Urquhart 19do.
Wm. Carroll 23do.
John Osborne 2July
John Callan 10do.
Arch.Robertson (2) M.D. do.
Geo. M'Clure 24do.
Wm. Craig 26do.
Wm. Clifford 4Aug.
W. H. Trotman 21do.
Thos. Soden 28do.
Jas. Black 10Sept.
J. W. Hallion 1Nov.
Pat. M. Buchan 5do.
John Bernard, M.D. 8do.
Rob. Gillespie 12do.
John Allan 19do.
Thomas P. Duins 24do.
John Hately do.
Geo. Ingesdale 6Dec.
Robert Bower 7do.
Rich. Morgan 10do.
Hen. Towsey 12do.

1811

Edw. Caldwell 8Jan.
Jas. Hamilton 29do.
John Stewart 9Feb.
David Baird, M.D. 12do.
Thos. Roberts do.
Wm. Gregor 28do.
Thos. Cocks 1Mar.
Alex. Barr 9do.
Rob. Cooper 15April
Jos. Hen. Kent 26do.
G. C. Tegetmeier 27May
Fran. Logan 31do.
Thos. Gray 12June
Geo. Clayton 1July
Peter Cosgreave 4do.
John Howe 16do.
John Lawson 17do.
Jas. Browne 17Aug.
Jas. Tweeddale 19do.
Jas. E. Anderson do.
Chas. Miller 14Sept.
Hen. Ryan 20do.
Chas. Kent 26do.
Arch. Skirving do.
Corn. Woolley 27do.
John T. Todd 12Oct.
Alex. M'Naughton 14do.
Jas. Dickson (2) 21do.
John Cochrane 23do.
Terence Clarke 28do.
Thos. Prower 1Nov.
Rob. Bateman 9do.
T. B. Pfeely 14do.
I. L. Doolan do.
And. Maunin do.
Wm. Farr 22Nov.
Thos. King 13Dec.
Jas. Stuart 19do.

1812

Thras. Clarke 9Jan.
Geo. H.Jones, M.D do.
John Smith 31do.
John M'Ghie do.

Digitized by Google

OFFICERS ON UNATTACHED PAY.

Lawrence Desborough	*Colonel*	15Feb.09	*Lieut.-Gen.*	19July21
James Meredith	do.	15Feb.09	*Lieut.-Gen.*	19July21
Robert Hill Farmar	do.	15Feb.09	*Lieut.-Gen.*	19July21
Watkin Tench	do.	25July09	*Lieut.-Gen.*	19July21
David Ballingall	do.	4Aug.14	*Lieut.-Gen.*	19July21
John Miller	*Lieut.-Col.*	15Aug.05	*Major-Gen.*	2Aug.19
Martin Campbell Cole	do.	7July06	*Major-Gen.*	19July21
Richard Harry Foley	do.	24Sept.06		
William Binks	do.	23Mar.07		

RETIRED OFFICERS.

Colonels.

John Barclay	21Dec.03	*General,*	4June13	Thos. Strickland	15Aug.05	*Lieut.-Gen.*	12Aug.19
Richard Bright	21Dec.03	*Lieut.-Gen.*	4June11	Theoph. Lewis	10Nov.08	*Lt.-Gens.*	19July21
				Rd. Williams	15Feb.09		

Lieutenant-Colonels.

Edward Hill	1May98	*Lt. Col.*	16Sept.95	John James	24Mar.12	*Lt. Col.*	1Jan.12
James Home	27July08	*Colonel*	4June 14	Waldegrave Tane	24Mar.12	do.	do.
James Cassell	15Feb.09						

Majors.

George Ball	21Dec.03	*Major,*	29Apr.02	Richard Timpson	6July13	*Lt.-Col.*	4June14
Richard Graham	30June10	*Lt.-Col.,*	4June14				

Captains.

Charles tewart	10May79	*Major,*	1Mar.94	Wm. Morrison	1July99		
Hugh Dawes	15July80	*Lieut.-Col.*	1Jan.98	Ben. Wm. M'Gibbon	19Aug.99	*Major*	4June11
Peter Desbrisay	1July81	*Major,*	1Mar.94	George Mortimer	28Aug.99	*Major*	4June11
Thos. Young (1)	29Oct.95			Henry Hodge	14Jan.01	*Major*	4June11
Thos. Guildford	15Mar.96	*Major*	25Apr.08	Wm. Clements	15Jan.01		
William Buchan	13June96			Robert M'Leod	2July03		
John Mich. M'Namara	15June96			Francis Wemyss	14July03		
John Victor	18July96			James Atcherley	18Aug.04	*Major*	4June14
John Clark	6Oct.96	*Lieut. Col.*	4June14	Alex. Gillespie	21Dec.04		
Thomas Hopper	29Oct.96			Wm. Bowden	27July08	*Major*	4June14
A. Jas. Tregent	18Nov.96			Rob. Cummins	do.		
John Simpson	23Nov.96			Charles Fred. Burton	9Aug.09	*Major*	16Sep.16
James Knox	19Jan.97						
George Wolfe	8Apr.98	*Major*	25July10	Richard Tucker	26June10		
Alex. M'Kenzie	1May98						

First Lieutenants.

James Dusautoy	21Jan.79	Charles Rea	4Oct.00	Chas. Griffith	15Aug.05
John Campbell	13Aug.94	Geo. Meredith	1Oct.01	John Bezant	3Feb.06
Thomas Halls	24 Apr.95	Zaccheus Miller	19July03	Thomas Snelgrove	7Aug.06
John Ede	1 Jan.99	William Pridham	18Aug.04	Lewis Rotely	27July08
Geo. Grat. Chambers	30May99	Octavius Scott	15Aug.05		

Second Lieutenants.

Henry Rogers	4Apr 80	Walter Tait	16Mar.97	John H. Mortimer	7May07
Vesey Bishop	11July80	Ross Morgan	11Sept.98	John Yate	18July07
William Collins	28Nov.80	John Green	1May01		

Digitized by Google

1822

John Hamett 18Jan.
W.Guth. Borland 4Apr.
James Lawrence 28Aug.
Wm. Donnelly 13Sept.

821

James Rae 5Oct.
James M. Madden do.
D.Barry Conway 5Oct.
John Greenish do.
John Wilson (2) do.

826

William Rogan 5Oct.
David Finlay 7Oct.
Thomas Mitchell 9Dec.
Aex. Gilfellan do.

830

1823.

Hugh O'Neill 18Jan.
Alex. Gordon 31Mar.
David Bennett 10June

833

ASSISTANT SURGEONS.

1795

Robt. Wright 1Sept.
John Rolloff 4do.

1798

Michael Brown 2Apr.
James Hunter 21May

1799

Charles Newman 10June
John Jervis 25Nov.

1801

Rob. Gordon 23Feb.
M. C. Woods 26May
Johnson Lincoln 17Nov.

1803

Robert Gill 3Aug.
John Martin 20Oct.
Geo. Moor Jones 1Dec.

1805

Chas. Schall 4Mar.
Henry Murray 12Oct.
Thos. Bell (1) 4Nov.

1806

Thos. Foster 10Feb.
DanielM'Kechnie 24do.
Rob. Smith 11Mar.
H. E. Suggate 22April
Wm. Billings 4July
John Malloch 6Aug.
John G. Sparke 24Sept.
Thos. Kidd 8Dec.
John Buist 11do.

1807

Rodolphus Kent 17Mar.
Geo. Webster 18May

26

Jas. O'Connor 8June
God.Zimmerman 22Aug.
Wm. Porteous 19do.

1808

Chas. Mortimer 18Jan.
Herb. Hen. Baker 21do.
Step. Mason 27do.
Jos. Isaac Penny 7Mar.
Wm. M'Ewen 4April
John Clark 13do.
Wm. Cowling 6June
John M'Arthur 22Aug.
Henry Ruxton 23do.
Giles Ingram do.
Wm. Alexander 6Sept.
Geo. Alex. Waters 8Oct.

1809

John Baiston 17Jan.
Robert Dick 22Mar.
James Veitch (1) do.
William Morgan 10April
Patrick H. Scott 29do.
John Hunter 9May
James Low 27June
Matthew Little 10July
John Whitmarsh 24do.
Patrick Kelty 4Sept.
Robert Scott do.
John Lizars 11Oct.
Alexander Wood 12do.
John Dove 16do.
Robt. Wylie 8Nov.

1810

John Buchanan 24Jan.
Patrick Coleman 20Feb.
George Roberts 24May
Adam Young 26do.
RobertAnderson 19June
John Thomas 2July
Wm. Watt 21do.
Joseph Kerr 23do.
J. R. Rees 4Aug.
William Leyson do.
James Burnside 12Sept.
J. G. Sebire 10Dec.
W. E. Courtis do.
James Veitch (2) 11do

70

John Watt Reid 24Dec.

1811

John Gannon 7Jan.
Charles Roberts 4Feb.
A. C. Hyndman 13do.
Robert Lamont 22do.
Robert M'Cay 9April
Alex. Adderley do.
Timothy Drayton 10do.
David Nimmo 24Apl.
Cloud Brown 6May
William Clarke do.
James M'Conkey 7do.
William Dunbar 8do.
John Thomson do.
John Kay do.
Henry Carter 11do.
Edward Jeffery 21do.
Alex. Paterson 11June
Joseph Breadon do.
Wm. Guland, M.D. do.
Edward West do.
Patrick Clarke do.
Peter de Porre do.
Lech. Hathway 25do.
Timothy Kelty 9July
Cons. O'Friell 22do.
William Rowland 1Aug
James M'Alaster 23Sept.
John Caithness 7Oct.
William Cannon 8do.
John Knox 14do.
A. I. Hughes 21do.
Wm. Aitchison 9Dec.
RobertMarshall(1) 10do.
Joseph Bassan 17do.

1812

John M'Farland 21Jan.
John Campbell do.
Adam Simpson 8Feb.
Thos. Thompson 10do.
William Aikin 17do.
Neal Robinson 24do.
Joseph M'Gowan 9Mar.
Charles D. Keane 10do.
Lawrence M'Kay do.
George Robertson 24do.
William Dickson do.
John Ferguson 28do.
David Elder do.
William Irwin 31do.

119

John Castles 6April.
George Black do.
Abraham Courtney do.
William Begg 22do.
John Baird 6May
William M'Gee do.
Arthur Kift do.
Caleb Emmerson 9May
P. H. Long 13do.
John Cocks 14do.
Allan M'Laren do.
Alexander Linton 30do.
Evan Bowen 8June
Daniel Campbell 10do.
R. J. Dallas do.
James Gorthy do.
Peter Reid do.
Charles Stodart do.
D. P. Williams do.
Wm. Black 19do.
John Gilchrist 27do.
Thomas Robertson 9July
John Henderson 20do.
G. T. Millett 10Aug.
John Patton 31do.
PeterMacdougall 8Sept.
JohnRiddell 21do.
Joseph Gay 6Oct.
W. F. O'Kane 7do
Campbell France 9Nov.
Godfrey Baldamus do.
Michael Quin do.

1813

Hamilton Stewart 4Jan.
Thomas Gray 18do.
Joshua Little do.
Wm. M'Auley do.
Jas. W. Langstaff do.
Isaac Dias 20Feb.
John Gray 23do.
John Summers 23do.
M. Murdoch 16Mar.
Thomas Burton do.
George Imlay 5April
Henry Marshall 19do.
Robt. Marshall (2) 23do.
John Havard 10May
John Wilson (2) 24May
John Wilson (3) 9June
George M'Millan do.
Peter Boyd 11do.
Andrew Ramsay 25do.

170

Digitized by Google

John Isatt 7July
Peter Lothian 27do.
Peter Fisher 11Aug.
James Skeoch do.
John Embling 22do.
James Smyth 23do.
Benj. Dickson 6Sept.
Richard Warwick 6Oct.
Jas. H. Chandler 8do.
John Love 18do.
Robt. Morrison 10Nov.
Thos. Bell (2) 22do.
Joseph Steret 6Dec.
Mich. M'Ennally do..
Robert Gourley 20do
Duncan M'Nicoll do.
George Sibbald do.

1814

Wm. Jas. Hunter 14Jan.
Jas. Armstrong do.
Andrew D. Wilson do.
Jos. Laneuville 24do.
191

Ja. Gregory M.D. 25do.
Alex. Jamieson do.
Thomas Conolly 7Feb.
Jeremiah Riordan 8do.
John Hall 22do.
Morgan Sheahan 7Mar.
Andrew Small do.
Clement C. Todd 11do.
Thos. Brownrigg 21do.
Alex. Baird 21Mar.
John Houstoun 23do.
James Ellis 2Apr.
Sam. Mackey 18do.
Sam. Wallace 12Sept.
C.R. Schumacher 3Nov.

1815

E. Graebke 10do.

1816

Anth. Donoghoe 11July

1822

William Folds 9Oct.
Thaddens Porter do.
210

Thos. Douglas Eshelby 9Oct.
Geo. Todd Moxey, M.D. 4Nov.
Chas. M'Arthur do.
Andrew Sinclair do.
Alex. Lane do.
John Robertson 6do.
Andrew Tweeddale 9do.
Thomas Bell (3) 11do.
Geo. Ellery Forman 3Dec.
George Symers do.
Nicholas Magrath do.
Isaac Wesley do.
Wm. Belcher, M.D. 9do.
Horatio Rymer do.
Jas Shiells Wilkes do.
David Geddes 16do

1823.

John James 13Jan.
Benj. Browning do.
Arch. Gilchrist do.
John Brown 15do.
220

Rt. Maxwell 29Jan.
Graham Acton 25Feb.
Rt. Henderson Hoggan do.
Peter Leonard 6Mar.
Benj. M'Avoy do.
Thomas Watt 13do
Frederick Crellin 4April
Robert Holden do.
David Jardine 7do.
Eleance Stuart do.
John Daly do.
Michael Nugent 19do.
Robt. Mc Cormick do.
William Adamson do.
John Sebastian Wilkinson do.
James King 21do.
John Mc Kittrick 25do.
William Bland 6May
Archibald Smith 21 do.
John Kidd 27do.
James Kittle 29do.
David Brown 6June
Pierce Power 16do.
253

DISPENSERS OF HOSPITALS.

1792

Steph. Hamnick 28Sept.

1799

Robert Hume 1July

1803

Jos. Woolnough 23June

3

James M'Kee 4July
Samuel Waight do.

1804

Wm. Taylor 21Feb.
John Smith 31July

7

1806

John Bourke Douglass 7April.
Robert Smith 21Aug.

1810

J. H. Curtis 13Nov.

1811

Thomas Tripe 18Feb.

11

1812

Alfred Nicholson 28Mar.
Wm. Marks 8Sept.
Wm. Price 11Dec.

1921

G. Beaufoy White 6Nov.

15

HOSPITAL MATES.

Wm. Eyre 6Mar.11
Sam. Wicks do.
C. W. Smith 18Sept.13

Digitized by Google

Wm. Langley 27do.82
John Thomas 3Sept.
Wm. O'Bierne 4do.
George Ward 13do.
Benjamin Sayer 14Oct.
Abel Dagge 4Nov.
Edm. Bond Prosser 28do.
Hector John Weir 10Dec.
Josh. Rowley Gunthorpe 4June95
Wm. Colley 15Apr.96
James Eusor 19Mar.97
Joseph Haydon 27do.
John French 4June
Chas. Coleman 13Feb.98
Bedingfield Pogson 21Feb.98
John Mooney 25Apr.98
John Johnston 3May99
Arthur Dewell 13May99
John Rose Brooke 17June99
Ralph Lomas 8Aug.99
Geo. Hen. Legassick Crespin 11Jan.00
John Higgins 18June04
Thomas Read 1Feb.06
George Loftin 19Jan.07
John Walton Bullock 26Mar.07
James Reece Lane 15Apr.07
Christopher Savage 14Dec.07
John Ward 14Dec.07
William Cupples 4Jan.08
James Flexman 27Jan.08
John Barker 2Mar.08
Geo. King 16Mar.08
Jas. Hallum 31Mar.08
Rich. Couche 28Apr.08
David John Watts 20May08
John Henry Davies 21May08
Alfred Thwaites 23May08
James Collier 26July08
James Campbell 2Sept.08
Wm. Rich. Clark 3Sept.08
Wm. Burrough Cosens 6Sept.08
George Roch 7Sept.08
Walter Biddulph 7Sept.08
Henry Gritton 8Sept.08
John Arscott Tickell 8Sept.08
Jas. Hungerford Morgan 8Sept.08
Edward Capel 29Sept.08

Samuel Prytherch 29Sept.08
Thomas Blakeney 5Oct.08
Fred. Dan. M'Quarrie 11Oct.08
Thomas Walker 2Dec.08
Thomas Wade 5Dec.08
John Meadon Croad 8Dec.08
John Jackson 22Feb.09
Samuel Lloyd 24Feb.09
Tho. Marshall 25Feb.09
William Allen 10Mar.09
Chas. Williamson 16Mar.09
Rawlins Wm. Walter 1Apr.09
Thomas Drinkwater 4Apr.09
John Stroud Field 7Apr.09
John Gunn 19Apr.09
Rt. James Mason 26Apr.09
William Ford 29Apr.09
Gust. Hancock Temple 15May09
Chas. Wm. Moore 31May09
John Furzer Elliot 4June09
Wm. Hagerty 5June09
William Anderson 12July09
Edw. Cooper Pulliblank 18July09
George Rich. Child 24July09
Rob. Williamson (2) 10Aug.09
Lewis Agassiz 21Aug.09
Lewis Dunkerley Woore 21Aug09
Thos. Radcliffe 18Sept.09
Geo. Alfred Devereux 2Oct.09
John Willcocks 6Oct.09
Colin Campbell 28Oct.09
Joseph Jameson 15Nov.09
John Jenkins 19Jan.10
John Rice Williams 24Jan.10
Edward Reeves 25Jan.10
Wm. Tod 2Feb.10
Pet. Hen. Wilson Locke 10Feb.10
Robert Davies 7Mar.10
Thomas Bond 25May10
Geo. Bowden, 30July10
John Wm. Simpson 2Aug.10
Hamilton T. Johnston 25Aug.10
W. Rich. Flint 3Sept.10
Robt. Smithwick 3Oct.10
Rt. Moses 16Oct.10
Mervin West 11Jan.11
George Walter 17Jan.11
James Read 21Jan.11

Paul Kyffin Carden 22Jan.11
John George Hill 28Jan.11
Edward Manico 2Feb.11
John Hall Porter 4Feb.11
Jas. Barry (1) 21Feb.11
Rob. Hassall Owen 22Feb.11
Chas. Matthew Purdy 11Mar.11
C. Vyvyan Hoare 12Mar.11
James Henry Meredith 2May11
John Missing 10May11
Rich. Standish 28June11
Aug. Hailes 28June11
James Walter 12July11
John Brown Williams 10Aug.11
Samuel Hugoe 1Oct.11
Edward Bassan 5Nov.11
Tho. Dowling Eyre 11Nov.11
Charles Atkinson 13Nov.11
John Denman 28Dec.11
John Stone 20Jan.12
Geo. Dawkins Lane 15Feb.12
Jas. M'Conechy 10Mar.12
Edw. John Blake 26Mar.12
George Serjeant 11Apr.12
John Wheadon 11Apr.12
George Philipps 15Apr.12
Edward Mallard 4May12
Thomas Hugo 15May12
John Thos. Hinton 25May12
John Monk 30May12
Doug. Pettiward Brisac 12June12
Charles Stuart 22July12
Fred. Woodcock 3Aug.12
Thomas Bailey 3Aug.12
David Tweedie 28Aug.12
Stephen Ed. Collis 14Dec.12
Denis Browne 3May13
John Wyllie 19May13
John Reed Butter 2July13
George Home 30July13
Geo. Wm. Harris 28Dec.13
Thomas Cruse 1Sept.14
Frederick Woodmeston 17Apr.20
George Dacres Clarke

Assistant Surgeon.

John Wilkinson 28Sept.9

Digitized by Google

1800

Ben. Burd 30Jan.
George Hopper Toulmin do.
John Archdeacon 1Feb.
Jos. Williamson 9Mar.
John Richards 18April
Ford Brown 26do.
Thos. Wallis 2May
Geo. Davis 9do.
Jas. Hutton 10June
John Walker do.
James Hyslop 15July
Thos. Godfrey 17do.
Jas. Meek 25do.
Sam. Giles 1Aug.
Edw. Geo. Napier 9do.
Wm. Wilson 22Sept.
Wm. Perry 28do.
Wm. Henry Sandwich 4Oct.
Wm. Godfree do.
Jas. Nicholls 10do.
Thos. F. Hawkins do.
Mich. Scott 13do.
Dan. Sparshott 30do.
Rob. Burn 3Nov.
Rich. Goodridge 15do.
Alex. Mackay Fry 11Dec.
John Larby 25do.

1801

John Luckombe 26Jan.
Abraham Preston 2Feb.
John M'Leod 15do.
Jos. Sherrard 18do.
Mark Marsden 19Mar.
Jas. Wilson 31do.
Thomas Ricketts 11June
John Fillis 14July
Thos. Menzies 14Aug.
Rob. Brown 18Sept.
Geo. Mitchiner 31Oct.
Geo. Thorn 3Dec.
Rich. Reep 21do.
Pet. Jno. Stokes 31do.

1802

Edw. O'Maley 14Jan.
Caleb Wheeler do.
Stuteville Isaacson 18Mar.
Thomas Richard Priestly 22April
Rob. Sutton 10June
Alex. Stewart 2Aug.
Richard Feltham Guy 10do.
Henry Best 14Oct.
John Edmonstone 6Nov.

1803

Sam. Champion 5Jan.
Jas. Boyle 1Feb.
Harry Niblett 22Mar.

Wm. Tuckfield 25do.
Rich. Cotter 30do.
Zeph. Blundell Ostler 20April
Rich. Knight (*b*) 3May
Michael Canty 7do.
Thos. Galler 12do.
Jas. M. Perkins 14June
Mich. L. Raven 18July
John Speed 5Aug.
Wm. Askew 19do.
Jas. Pottinger 29do.
Thos. John Williamson 2Sept.
Wm. Phillips 17do.
John Gilbert Honor 26do.
Jacob Weymouth 6Oct.
Edw. Harris 8do.
Geo. Edwards 15Nov.
Jas. Chas. Cumming 23do.
Chas. Kane 9Dec.
Thos. Aug. Wallis 19do.

1804

Sam. Davis 4Jan.
John Windeyer 11do.
Wm. Jones (*a*) 14do.
Moses Rawlins 18do.
John Sullivan 19do.
John Collins 25do.
John Nunn Jewell 25do.
Owen Roberts 16Feb.
Bryan Wilson 3Mar.
Geo. Flintoft 16April
Rich. Halliday do.
Wm. Bryant 30do.
Geo. Hodgskins 5May
John Pratt 29do.
Thos. Major 8June
Jos. Grimes 28do.
Rich. Smith (*a*) do.
Peter Forrest 30do.
Thos. Stones 4July
Edw. Penny 10do.
John O'Brien 21do.
Sam. Ody Webb 20Aug.
Rob. Goldin 25do.
Ben. Soden 28do.
John Taylor (*b*) 28Sept.
Thos. Darby 2Oct.
Jas. Dupre 3do.
John Elliott 16do.
John Sampson 18do.
Jn. Binsted Cotman 25do.
Peter Sarell 1Nov.
Jos. F. Willcock 2do.
John Olive 7do.
Thos. Reed 8do.
Wm. Green do.
Wm. Bobbett 24do.
Rob. Mills 11Dec.
John Norcock 21do.

1805

Jas. Loudon 24Jan
John Rob. Glover 19Feb.

Thos. Young 1Mar.
Wm. Angove 6do.
John Gill 27do.
John M'Arthur (*b*) 4April
Geo. Maber 8do.
Thos. Cole (*b*) 10do.
Barth. Worth 20do.
W. Benge Basden 21May
Jas. Overy 5July
John Salter 18do.
Philip Carteret Le Gevt 24do.
J. F. Petherick 1Aug.
Henry Cooper do.
Jas. Fletcher 6do.
John Bryan 11Aug.
John King (*a*) do.
Fred. Horton 24do.
Wm. Colman 4Sept.
Matt. Anderson 5do.
Jos. Chas. Court 25do.
Arthur Lindsay 26do.
Thos. Ullock 30do.
Nath. Haydon 3Oct.
Geo. A. Ellis 4do.
Jos. Marshall 8do.
John Bowman do.
Wm. Bailey 4Nov.
John Colman 13do.
John Lane 18do.

The above Officers are on the Half-Pay of 4s. per diem.

1806

Thos. Terry 25do.
Peter Cristy 18Dec.
John Warden 30do.

1806

William Brent 1Jan.
Arthur N. Earle 16do.
Wm. Davidson do.
Thos. Jennings (*a*) 29do.
James Dunn 30do.
Wm. Oakley 31do.
Rd. Danby Charles 4Feb.
John March 5do.
Andrew Thomson 7do.
Charles Pinfold do.
James Watts 6Mar.
Thos. Goble 25do.
Rich. Sholl 27do.
Thos. Jennings (*b*) 3April
Rich. Foote 7do.
Mark Hammond 19do.
Rd. Green Didham 22do.
Edw. Bell (*b*) 29do.
John Payton Lamey 6May
John Maddocks 22do.
Wm. Moon Ingram 7June
Wm. Kearse Cowley 1July
Alfred Carpenter 10do.
David Prowett 22do.
Wm. Trent Hamlyn 26do.
James Brisben 31do.
Harry Munro 14Aug.
Josiah Higden 16do.
Wm. Mason 22do.
Joseph Hen. Fitch 23Aug.

Robert Scott 30do.
Ed. Sid. Stewart do.
William Leach 1Sept.
Robt. L. Horniman 3do.
Thomas Bastin 8do.
Timothy Young 9do.
Thomas Paine do.
John Haile do.
Lemuel Hughes 25do.
John Traverton 27do.
Thomas Hannam 29do.
John Nairne 2Oct.
John Reid 7do.
Thos. Evans 23do.
Arthur Clarance 24do.
Rich. Hurrell 7Nov.
Wm. Curry Hillier 11do.
Rd. Brickwood do.
Edw. Scott 10Dec.
John Hooper 13do.
F. W. Pike do.
Henry Campling do.
Benj. Parkhurst 20do.
Daniel Sullivan do.
John Ross 23do.
Arthur Gifford 26do.
Walter Currie 29do.
John Duncan do.
John Martin 30do.

1807

James Fuller (*a*) 2Jan.
John Macnamara 8do.
John Walter 13do.
William Augustus Davies 12Feb.
William Slade 19do.
Edw. Dyer 27do.
John Gibson 4Mar.
Hugh Corbyn 14do.
John Baker do.
John Thos. Glendon 20do.
Wm. Rd. Davies do.
Fred. Pettman 30do.
Wm. Mark 13April
Augustus Wm. Hen. Le Neve 29do.
Robert Ellis do.
John P. Bailey 7May
James Mounsher 16do.
Wm. Geo. Williams 3June
Matthew Corney 13do.
George Brodie 23do.
John Howard 1July
James Johns do.
Wm. Pritchard do.
John Slatter 7do.
Jos. Pitman Clarke 8do.
John O'Connor 14do.
Wm. Wynter 17do.
S. Yarwood 14Aug.
Luke Smyth 17do.
David Clow 29do.
John Marsh Suetts 8Sept.
Robt. Clement Sconce 22do.
Samuel Cook 23do.
John Sinclair do.
George Miller 3Oct.
Robert Sharp 13do.
Rich. M. Whichelo 23do.

Digitized by Google

1798

Henry Brown 30June
Charles Benson 17July
Rob. Thomson(1) 18Aug.
John Oliver do.
John Scollay 5Oct.
John Airey 24do.
Alexander Pyper 3Dec.
W. Wain Butcher 31do.

1799

James Squire 17Jan.
George Ramsden 8do.
John Engledue 15Mar.
George Stuart 8Apr.
William Rowes 11do.
Edward Verling 22May
William Hewlett 31do.
Jas. Cunningham 28July
Adams Weymouth 13Aug.
William Battiston 10Oct.
William Ross 26Nov.
Wm. Fothergill 21Dec.

1800

James Scott 2Jan.
John Spurling 4Jan.
Swan Blyth 31Jan.
John Rodmore 25Apr.
Thos. Hodgson 30May
William Strachan 12July
Thos. Smith 9Sept.
Nath. Harned do.
William Cason 5Nov.
James Crawford 16do.
John Lamb (2) 20Dec.

1801

John King (2) 15Feb.
Aug. Darby 26do.
Nich. Tinmouth 1May
David Robinson 19July
Wm. Wilkinson 21Aug.
Joseph Acott 5Sept.
Stephen Thomas 18do.

1802

David Kerr 1Jan.
Richard Hildyard 13Feb.
James Boyd 24June
Henry Thompson 8Sept.

1803

Andrew Burns 25Feb.
John Burnett 5July
Thomas Johnson 27Aug.
Luke Brokensha 18Sept.
Alex. Cannon 17Oct.
Geo. Louttit 13Dec.

166

1804

Richard Oglesby 2Jan.
William Moore 12Jan.
John Lewis 7Feb.
Robert Neilson 30Apr.
George Renner 5May
James Thomson 1July
George Mace 4do.
Hugh Stewart 8July
Benjamin Hazell(1) 26do
Francis Prior 10Aug.
James Lash 10Aug.
James Norie 17do.
William Amey 22do.
J. Rich. Spencer 29do.
Edward Oliver 18Sept.
Henry Fraser 22do.
Edward Denison 4Oct.
Hen. Geo Sconner 14do.
Charles Maitland 15Oct
Thomas Marten 24Oct.
John Whitewood 8Nov.
Charles Chown 1Dec.
Arch. Starckey 7do.
Alex. M'Kenzie 8do.
Thos. R. Sissmore 31do.

1805

John Pearn 6Mar.
Henry Andrews 7do.
Christ. Simpson 8Mar.
Jeremiah Russell 10Apr.
Andrew Davidson 16May
Peter George 18do.
Abraham Trahar 28June
Richard Jenn 16July
Robert Pulman 5Aug.
John Robinson 13do.
Stephen Jenkins 2-.do.
John Tilly 3Sept.
Edward Smith 10do.
John Willis 11do.
John Bayers 4Oct.
Christ. Anderson 18Oct.
Cromwell Carson 29do.

1806

David Beynon 7Jan.
J. Jarvis White 30do.
Wm. Pitt 22Feb.
Jas. I. Wilkinson 10Mar.
John Childs 11do.
And. F. Morgan 15do.
Rob. Brown 25do.
Wm. White (1) 2May
Geo. Thoms 9do.
John Selby 14do.
Geo. Wingham 21June
Peter M'Lagon 19July
Jas. Douglas 21do.
Anth. De Mayne 31do.
Stephen Vale 19Aug.
Daniel Lye 20do.
Henry Cock 27do.
John Hutchinson 8Sept.
Wm. Hilliar 17do.
Mich. Kemp do.

228

Wm. Bryden 28Sept
Suth. M'Beth 20Oct.
Thos. Phillips 22do.
James Kerr 23do.
John Hasselwood 24do.
Nath. Squires 4Nov.
John M. Davison 6Nov.
Rob. Gesby 12Nov.
Thos. Wilkie 20do.
Thos. Curtis 2Dec.
Henry Smartley 13do.

1807

John Font 20Jan.
Wm. Oliver 27Feb.
Hen. Doughty 2Mar.
Wm. Purdo 13Mar.
John Andrews 25do.
Edw Spencer 29do.
Wm. Godfrey 10April
Wm. Hingston 20do.
Thos. Wolfe 6June
Edw. Mathews 22July
Jas. Easson 1Aug.
Rich. Bushell 21do.
Henry Taylor 28do.
Kennet Banks 29do.
James Caddy 26Oct.
Thos. Daley 14Nov.
Jas. Barrow 21Dec.
John Bates 1do.
Luke Winter 12do.
Wm. Patterson 18do.
Thos. Miller 31do.

1808

John Watson 1Jan.
John Pedlar 15Feb.
Thos. Clifton 4Mar.
Batty Robinson 9do.
John Thos. Crout 22do.
John Hamilton 2April
John Hales 21do.
Patrick Dall 30do.
John M'Gowan 1May
Wm. M'Cullock 4do.
John Tyach 12do.
John Letheney 28do.
Wm. Priest 12June
Dan. M'Lean 27do.
Edw. R. Pascoe 22July
John Martyn 12Aug.
Wm. Main 12Aug.
James Long 9Sept.
Thos. Hodgcock 27Sept
Daniel Munn 1Oct.
Peter Inskip do.
Wm. F. Baker 10do.
Alex. Meldrum 12do.
James Brett 13do.
Richard Skinner 21do.
Geo. Thomas 12Nov.
John White 21do.
John Davis (1) 22do.
Gilbert Burn 26Nov.
Thos. Kirkby 29do.
Wm. Williams 8Dec.
Fred. Lappenberg 13Dec.

292

1809

Geo. Scott 12Jan.
Josh. Craig 14do.
Geo. Cayne 21Feb.
Peter Roberts 7Mar.
Rob. Clennan 15do.
And. Chalmers(1) 18do.
John Panchen 25do.
Wm. Tanner 27May

The above Officers (if qualified for 3d or 4th Rates) are on the Half Pay of 6s. per diem.

Wm. Stannard 12June
Rich. Cubison 28do.
Peter Parker 1July
Jas. Franklyn 6do.
Thos. Driver 7Sept.
Jas. Crocker 17Oct.
John Briton 26Oct.
Geo. T. Appleton 29do.
Henry Lanyon 9Nov.
John Sanford 11do.
Wm. Ellis 14do.
Dan. Donovan 21do.
Thos. Prescio 24do.
Thos. Read 29do.
Jas. Dillon 30do.
Rich. Collins do.

1810

Thos. Griffith 15Jan.
John Jenkins 29do.
T. Rutherford 2Feb.
Adam Crawford 21do.
Wm. Jackson (1) do.
Arthur Richards 1Mar.
John Miller do.
Jos. Hake Sparke 15do.
John Livingstone 27do.
Jas. Thos. Taylor 30do.
John Downing 3April
Griffith Griffiths 24do.
Wm. Dow 24 May
Wm. Porter 30do.
Wm. Yeames 15June
W. Marshall Cobb 26do.
Geo. Dawson 30do.
Dav. Balberney 26July
John Stedeford 13Aug.
George Dunu 14Aug.
Wm. Owston 15Aug.
John Emerson 8Sept.
Edw. Sabben 14do.
Wm. Rickman 18Oct.
F. W. R. Sadler 4Nov.
Edw. Potter 9do.
Rob. Hawkey 4Dec.
Jas. Macallum 5do.
C. A. Harris 11do.
Robert Yule 18Dec.

346

George Robson 6May
John Jermain 8do.
Harry Stoe Man 13do.
Thomas Kerigan 22do.
William Turner 28do.
Charles Kendall 29do.
Stephen Holman 9June
Thos. Mooney Macnamara 13July
Richard Smith (*b*) do.
W. R. Chester 9Aug.
John Cook Taylor 10do.
James Todd Lathy do.
John Brown (*c*) 11do.
Wm. H. Hooper 19do.
John Curtis do.
Samuel Godfrey Bunn 25Sept.
Harris Harrington do.
Peter Vernez 1Oct.
Wm. Henry Breay do.
James Clery 8do.
Wm. Cuming 14do.
John Orchard do.
James Griffiths 15Oct.
Jeremiah Read 19do.
Thos. Harding do.
Rich. Haig 22do.
John Garby do.
Thos. G. M'Murray 30do.
John King (*b*) 6Nov.

676

Henry S. Dyer 6Nov.
Edw. Needes do.
John Giles 11do.
BruceRobt.Nairne 12do.
William Kimber 13do.
James Ozzard 3Dec.
James Fuller (*b*) 8do.
Edw. T. Hooper do.
John Ryan 11do.
Thos. Kains 13do.
William Bell 20do.
Isaiah Resick 23do.
Thos. Shears 27do.
John Greaves 30do.

1814

Philip Winsor 6Jan.
Wm. Thomson (*b*) do.
Thos. Mends 11do.
Wm. Thomas 15do.
Wm. Wiseman 15do.
Wm. Isaac 18do.
John Thora do.
Geo. Marsh 25do.
William Little 27do.
Wm. Crisp 31do.
J. M. Hope 6Feb.
Patrick Duffers 14do.
Wm.D.Garwood 19do.

703

Wm. Jackson 21Feb.
Henry Webb 5Mar.
John Monk Lambe 9do.
Thomas Thomas 12do.
George Wallis 17do.
Jn. Coldstream Harris 17do.
Jos. A. Berryman 1Apr.
John Henry Cook 5do.
Matthew Lyon 6do.
Philip Mark 9do.
Wm. Morton do.
ÆneasMackintosh 26do.
John Beal 5May
Henry Dean 6do.
H. Benj. Homes Long 27do.
William Andrews 20June
Wm. B. Borham 12July
Thos. Allan do.
Thos. Cockburn 20do.
Rich. Williams 22do.
Michael Arthur 23do.
Thomas Leslie do.
John Gannis Lean 23July
Thomas Fox do.
Thomas Martin Illden Tilby do.
James Giles do.
Thos. Woodman do.
Thos. Simpson do.

731

William Burrington Parsons 23July
John Marks (*b*) do.

1819

Thos. Witney Parker 26Mar.
Wm.HenryBond 27Sept.

1820

Robert Lewer 20April
Arth. Philip Dent 27do.
Js. Lillicrap Marchant 8Sept.
James Hawken 2Oct.
ThomasWilley 27do.

1821

Wm.Balhetchet 1June
Geo. Rowlett 10 Sept.
John Ward 22do.
John Bell 15Dec.

1822

John Warwick 21Feb.
Abraham Sugden 11June
Walter Burke 26Nov.

1823.

Wm. Hen.Brown 11Jan.
Wm. Coningworth 12do.
Thomas Archer 15Feb.

750

NAVAL OFFICERS

OF THE MOST HONOURABLE ORDER OF THE BATH, IN THE ORDER OF THEIR NOMINATION.

ADMIRAL OF THE FLEET, H. R. H. WILLIAM HENRY, DUKE OF CLARENCE, K.G., K.T. G.C.B.

KNIGHTS, *Grand Crosses.*

	Nominated.		Nominated.
Admiral *Sir* James Saumarez, *Bt.*	5Sept.01	Admiral *Sir* Chas. Morice Pole, *Bt.*	20Feb.18
Admiral Wm. *Earl* of Northesk	29Jan.06	Vice-Admiral *Sir* George Cockburn	20Feb.18
Admiral *Sir* Rd. J. Strachan, *Bt.*	29Jan.06	Admiral *Sir* Wm. Domett	16May20
Admiral *Hon. Sir* A. J. Cochrane	29Mar 06	Vice-Admiral *Sir* Thos. Foley	16May20
Vice-Admiral *Sir* Rd. Goodwin Keats	15Oct.08	Admiral *Sir* Chas. Henry Knowles, *Bt.*	20May20
Admiral Wm. *Lord* Radstock	2Jan.15	Admiral *Hon. Sir* Thos. Pakenham	20May20
Admiral *Sir* George Montagu	2Jan.15	Admiral *Sir* George Martin	23Feb.21
Admiral Edward *Viscount* Exmouth	16Mar.16	Vice-Admiral *Sir* Tho.H. Thompson, *Bt.*	14Sept.23
Admiral James *Lord* Gambier	7June15	Vice-Admiral *Sir* Harry Neale, *Bt.*	14Sept.23

Digitized by Google

KNIGHTS, *Commanders.*

	Nominated.
Admiral *Sir* J. Hawkins Whitshed	2Jan.15
Admiral *Sir* Rd. Bickerton, *Bt.*	do.
Admiral *Sir* John Knight	do.
Admiral *Sir* Edward Thornbrough	do.
Admiral *Sir* Albemarle Bertie, *Bt.*	do.
Admiral *Sir* John Sutton	do.
Admiral *Sir* Eliab Harvey	do.
Admiral *Sir* Edmund Nagle	do.
Admiral *Sir* Wm. Sidney Smith	do.
Vice-Admiral *Sir* Herbert Sawyer	do.
Vice-Admiral *Hon. Sir* Robert Stopford	do.
Vice-Admiral *Sir* Charles Tyler	do.
Vice Admiral *Sir* Thomas Williams	do.
Vice-Admiral *Sir* William Hargood	do.
Vice-Admiral *Sir* Robert Moorsom	do.
Vice-Admiral *Sir* Lawrence W. Halsted	do.
Vice-Admiral *Sir* Jos. Sydney Yorke	do.
Vice-Admiral *Hon. Sir* Arthur Kaye Legge	do.
Vice-Admiral *Sir* Frans. Laforey, *Bt.*	do.
Vice-Admiral *Sir* Philip Chs. Durham	do.
Vice Admiral *Sir* Israel Pellew	do.
Vice-Admiral *Sir* Benjamin Hallowell	do.
Vice-Admiral *Rt. Hon. Lord* A. Beauclerk	do.
Vice-Admiral *Sir* James Nicoll Morris	do.
Vice-Admiral *Sir* Thos. Byam Martin	do.
Vice-Admiral *Sir* Wm. Johnstone Hope	do.
Vice-Admiral *Rt. Hon. Lord* Hen. Paulet	do.
Vice-Admiral *Sir* Graham Moore	do.
Vice-Admiral *Sir* Henry W. Bayntun	do.
Vice-Admiral *Sir* Richard King, *Bt.*	do.
Vice-Admiral *Sir* Richard Lee	do.
Vice-Admiral *Sir* William Hotham	do.
Vice-Admiral *Sir* Pultney Malcolm	do.
Rear Admiral *Sir* John Gore	2Jan.15
Rear Admiral *Hon. Sir* Henry Hotham	do.
Rear Admiral *Sir* Josias Rowley, *Bt.*	do.
Rear-Admiral *Sir* Edward Codrington	do.
Rear-Admiral *Sir* Charles Rowley	do.
Rear Admiral *Sir* George Eyre	do.
Rear Admiral *Sir* Charles Brisbane	do.
Rear Admiral *Sir* John Talbot	do.
Rear-Admiral *Sir* Edw. Berry, *Bt.*	do.
Rear-Admiral *Sir* Edw. Hamilton, *Bt.*	do.
Captain *Sir* Edw. W. C. R. Owen	do.
Captain *Sir* Thos. Masterman Hardy, *Bt.*	do.
Captain *Sir* Jahleel Brenton, *Bt.*	do.
Captain *Sir* Michael Seymour, *Bt.*	do.
Captain *Sir* Philip Bowes Vere Broke, *Bt.*	do.
Captain *Sir* Wm. Hoste, *Bt.*	do.
Captain *Sir* Christopher Cole	do.
Captain *Sir* Geo. Ralph Collier, *Bt.*	do.
Captain *Sir* James Alexander Gordon	do.
Captain *Sir* Thomas Staines	do.
Captain *Sir* Edward Tucker	do.
Vice-Admiral *Sir* Davidge Gould	7June15
Vice-Admiral *Sir* Charles V. Penrose	3Jan.16
Rear-Admiral *Sir* David Milne	19Sept.16
Vice-Admiral *Sir* Manley Dixon	12Aug.18
Rear-Admiral *Hon. Sir* Henry Blackwood, *Bt.*	12Aug.18
Rear-Admiral *Sir* J. Poo. Beresford, *Bt.*	12Aug.18
Admiral *Sir* Henry Trollope	20May20
Admiral *Sir* John Wells	20May20
Vice-Admiral *Sir* Henry Nicholls	20May20
Rear-Admiral *Sir* Robt. Barlow	20May20
Captain *Hon. Sir* Geo. Grey, *Bt.*	20May20

COMPANIONS.

REAR ADMIRALS.

Willoughby Thos. Lake
William Charles Fahie
Henry Digby
Charles Ekins
William Prowse
Sir Jas. Athol Wood, *Kt.*
Thomas Harvey
Richard Husse Moubray
John Bligh
Thomas Baker
William Cuming
James Walker

CAPTAINS.

George Scott
John Tremayne Rodd
Graham Eden Hamond
Volant Vashon Ballard
Hon. Thos. Bladen Capel
Lucius Hardyman
Edward Brace
Francis Wm. Austen
Patrick Campbell
Edward Rotheram
Charles Grant
George Wolfe
George Mundy
George Sayer
Frederick Lewis Maitland
Sir James Brisbane, Kt.
Hon. G. H. L. Dundas
William Parker
John Wentworth Loring
Samuel Warren
Charles Bullen
Richard Byron
George Tobin
Wm. Henry Webley Parry
John Hayes
Samuel Pym
Robert Barrie
Charles B. H. Ross
Wilson Rathborne
Sir Murray Maxwell *Knt.*
Chas. Marsh Schomberg
James Hillyar
Rt. Hon. Ld. W. Fitz Roy
Rt. Hon. Ld. Geo. Stuart
Joseph Nourse
Charles Richardson
Richard Budd Vincent
Arthur Farquhar
Hon. F. W. Aylmer
John Pilfold
Peter Rainier
Hon. Henry Duncan
John Hancock
Alexander Robert Kerr
Donald M'Leod
Francis Mason
Philip Cart. Silvester
Sir Lucius Curtis, *Bt*
William F. Wise
George Francis Seymour
Hon. A. Maitland
Hon. G. G. Waldegrave
Hon. George Cadogan
Edmund Palmer
Wm. Augustus Montagu
Edward Chetham
John Phillimore
Samuel Jackson
George Harris
Thomas Searle
Henry Hope
Thomas Ussher
Samuel John Pechell
Hon. F. B. R. Pellew
Francis Augustus Collier
Charles Gill
Francis Newcombe
William Godfrey
Charles Napier
William Mounsey
Thomas Forrest
Henry Witmarsh Pearse
Phipps Hornby
William Paterson
Henry Prescott
Nesbet Jos. Willoughby
William Elliott
John Cooke
Jeremiah Coghlan
Thomas Fellowes
John Duff Markland
Gawen Wm. Hamilton
James Pattison Stewart
Richard Spencer
Booty Harvey
A. W. J. Clifford
John William Andrew
A. R. Sharpe
James Black
J. Needham Taylor
John Fordyce Maple
Robert Bloye
John Smith
W. Fairbrother Carroll
Wm. Howe Mulcaster
Colin M'Donald
Jas. J. Gordon Bremer
George B. Trollope
John Harper
Fairfax Moresby
John Marshall
Thomas Ball Sullivan
Thomas Alexander
Nicholas Lockyer
Rowland Money
Henry Montresor
Henry Loraine Baker
Robert Ramsay
Samuel Roberts
John Toup Nicolas
John Lawrence
Alexander Dobbs

COMMANDER.

Timothy Scriven

Digitized by Google

1792

James Little 28Dec.

1793

William Fuller 30May
Robert Greer do.
John Spence do.
Robert Tainsh do.
George Turnbull do.
Stevenson Eden, M.D. do.
James Godfrey do.
William Fleming do.
Wm. M'Donald 1June
Luke Nagle 2July
John Duhunty 8do.
James Bell do.
John Drew (1) 21Aug.
Rob. Carruthers 14Sept.
Peter Cullen 17Oct.
J. Septimus Hasted 30do.
Andrew Douglas do.
William Hill 4Nov.

1794

Wm. Porter 2Jan.
Thomas Heron 3do.
Thos. Grey, M.D. 4Mar.
Matthew Kent 28April
George Vance 24May
Thos. Robertson 20June
Hugh Hughes 26do.
Thos. Hooper 8Aug.
Robt. Allen do.
Francis Connin do.
John Grant do.
James Veitch 15do.
James Corbet 20Sept.
Wm. Shoveller 26do.
William Goodson 16Dec.

1795

Wm. Mustard 16Jan.
Henry Osborne 30do.
Rich. Hardwicke 9Feb.
T. Galloway (1) 13do.
Robert Innes 3Mar.
Robert Cinnamond do.
George Brown (1) 17do.
Allan Cornfoot 6May
F. M'BeanChevers 10do.
Nathaniel Poulden 14do.
Humphry Mills 3July
William Jameison do.
John Brigges 23do.
Joseph Kennedy 10Aug.
Edw. F. Bromley 11do.
John Adamson 8Sept.
William Gregory 17do.
Bernard Kiernan 23do.
Richard Harris 28do.
J. Reavely Pringle 2Oct.
James Fletcher 4do.
John Morgan (1) 7do.
Richard Murray 7Nov
Charles Thomas, M.D. 10do.
George Rowe 27do.

1796

Geo. Campbell 26Feb.
Wm. Llewellyn 12Mar.
John Richardson (1) 1April
Benj. F. Outram, M.D. 7do.
J. Andrew Madden 11do.
William Carey do.
Alexander Whyte 21do.
David Rowlands 11June
John Cunningham 23do.
Peter Goldsmith 25do.
Scott Brown 11July
Wm. M'Laughlin 26do.
Rob. Williams (1) 21Aug.
James Cairns 8Sept.
Henry Parkin 23do.
Wm. Thompson 8Oct.
Morgan Finucane 4Nov.
Henry Ewing 2Dec.
Wm. Gladstone 5do.

1797

Matt. Johnstone 6Jan.
George Magrath M.D. do.
John Hallet 20do.
George Roddam do.
Richard Cray 29do.
Wm. Hamilton 10Feb.
Rich. P. Williams do.
Richard Dobson 17do.
William Purdie 22do.
W. Henderson (1) 22Mar.
John Pegus 31do.
James M'Intosh 7June
Charles Carr, M.D. 14do.
Thomas Clause 17do.
Thomas Simpson 7Aug.
Jas. Campbell 13do.
Edw. Hen. Brien 15Sept.
William Elyard 5Dec.
W. H. Hooper 24do.

1798

Edward Tudor 21Feb.
Benjamin Lara 26Mar.
George Butt 11May
Jenkin Jones 4June
James Gillies 11do.
John Graham 2July
Reginald Williams 14Aug.
John Neill 21Sept.
Francis Beal 28do.
John Wilson 26Oct.
Andrew Leslie 26Nov.
William Warden 12Dec.

1799

Hugh Walker 25Jan.
Wm. Standbridge 20Mar.
David Reid 8April
James Swift 26do.
Wm. Stenhouse 5May
John Irvine (1) 30do.
John Rose 15June
Robt. Stewart 27do.
James Schaw 12July
Andrew Hay 19do.
George Towns 22do.

John Strang 8Aug.
And. Lenox Jack 23Dec.

1800

William Warner 14Feb.
John Rodmell 24do.
Ja. Johnson M.D. 27do.
Edwin God. Jones, M.D. 1Mar.
Wm. Williamson 3do.
John Bell 1May
Rowland Griffiths 4do.
Peter Kelly 1July
Valentine Duke 11do.
R. P. Hillyar 16Aug.
Luke Finn 18do.
Rich. Hinds 26do.
John Gibbs, M.D. 2Oct.
David Cowan 14do.
Justin M'Carthy 20do.
Samuel Bromley 27do.
John Stewart Ramsay, M.D. 1Nov.
Hamilton Baillie 3do.
William Oastler 6do.
Hugh Monk 27do.
James Guthrie 30do.
Duncan M'Coll 8Dec.
Robert Riddell do.
James Wilson (1) do.
Samuel Allen 22do.

1801

Peter Henry 1Jan.
Abraham Martin 31do.
Ralph Palin 9Feb.
William Gough 27do.
Robert Nairn do.
Thomas Steel do.
Isaac Ryall 13Mar.
David James 22April
R. W. Bampfield 20May
James Nimmo 1June
John Finucane 9do.
Patrick Clarke 27do.
Wm. Trail 29July
John Erskine Risk 3Aug.
Jeremiah Jenkins 10do.
John Gray (1) 25do.
T. Galloway (2) 4Sept.
Richard Jones 12do.
F. B. Spilsbury 25Nov.

1802

John Mackay 19June
A. C. Hutchison 6Sept.
William Wilson 11do.
James Domville 24Dec.

1803

Richard Tobin 1Mar.
Wm. Macfarlane 22do.
William Mackay do.
James Rutherford, M.D. 2Apr.
David Henderson 21July
John Kennedy 2Aug.
James Smith 1Sept.

Wm. Burnett 12Dec.
John Benell 18do.

1804

Henry Plowman 20Jan.
Edw. Grimstone 21do.
Wm. Martin (1) 12Feb.
John Miller 12Mar.
Rich. Gibbs 13do.
George Walker 19do.
Joseph Dalloway 21do
John Bowen 29do
Mark Cockburn, M.D. 23May
John Young 4June
Matthew Martin 18do.
Alex. Tayler 23July
Edw. Hopley 26do.
Steph. Williamson 30do.
James Keith do.
G. A. Acheson 2Aug.
Rich. Carter 10do.
Sam. Sinclair, MD 11do.
G. M. Caldwell 27do.
Thomas Dickson 31do.
William Ure 20Sept.
Daniel Quarrier do.
Edw. Williams 26do.
John Dickson (1) 22Oct.
Arch. Lang do.
Wm. Chaperton 6Nov.
Wm. Colvin 17do.
James Lowry 26do.
Samuel Bailey 10Dec.
Caryer Vickery 11do.
John Edwards Prothero 24do.

1805

Rich. Webster 1Jan.
John Adie 7do.
Alex. Dewar 14do.
John Irvine (2) 29do.
George Lillies 4Feb.
Silas Blandford 14Mar.
R. W. Coley 12April
H. N. Parsons 22do.
Wm. Cumming 30do.
Thomas Usher do.
William Cree 22May
George Fairfowl 2June
Obadiah Pineo 12do.
James Scott (2) 26do.
Jos. H. Hughes 12Aug.
John Inches 30do.
Peter Suther 2 Sep.
W. Augustus Bates 29do.
J. G. Williams 30do.
James Henderson 14Oct.
Hugh Stewart 4Nov.
Isaac Gorrell 8do.
Phil. C. Parlebien 30Dec.

1806

William Ross, M.D. 1Jan
Robert Robertson 17do.
Robert Cupples 20do.

Digitized by Google

17—ALERT, 18. *Sloop.*
Chatham.

18—ALFRED, 74.
Chatham.

19—ALGERINE, 10. *Sloop.*
Deptford, building.

20—ALLIGATOR, 28.
East Indies.
Capt. Thos. Alexander 16May22
Lt. Geo. Fred. Ryves 16May22
Wm. Smith (*c*) 16May22
Edw. Blanckley 16May22
2 *Lt. Mar.* And. Hendry 1June22
Mast. Thos. Anderson 30May23
Surg. S. H. Woolley 17May22
Asst. John Patton 17May22
Purs. John Collman 16May22

21—ALONZO, 10. *Sloop.*
Convict Hospital Ship.
Woolwich.

22—AMAZON, 46.
Sheerness.

23—AMERICA, 74.
Plymouth.

24—AMPHION, 32.
Woolwich.

25—AMPHITRITE, 46.
Portsmouth.

26—ANDROMACHE, 44.
Cape of Good Hope
Capt. *Joseph Nourse 1Nov.21
Lt. Luke H. Wray 1Nov.21
Alex. Tait 1Nov.21
Jos. Maynard 1Nov.21
Edw. Hawes 1Nov.21
2d *Lt. Mar.* Edw. Heckly 6Nov.21
Mas. Chas. Brown 5Nov.21
Surg. Jas. Rutherford 2Nov.21
Asst. Wm. Guland 2Nov.21
Sup. Wm. Adamson 19May23
Jas. Kittle 28May23
Purs. Thos. Goble 1Nov.21

27—ANDROMEDA, 28.
Deptford, building.

28—ANSON, 74.
Portsmouth.

29—ANTELOPE, 30.
Troop Ship.
Chatham.

30—APOLLO, *Yacht.*
Portsmouth.

31—ARAB, 18. *Sloop.*
Cork.
Capt. W. Holmes 22Mar.22
Lt. Wm. Fred. Sayer 24June23
Tho. Gahan 18Jan.23
Mast. Dav. Beynon 29Mar.22
Surg. G. M. Caldwell 21Mar 22
Purs. Rd. Williams 22Mar.22

32—ARACHNE, 18. *Sloop.*
Portsmouth.

33—ARDENT, 64. *Hulk.*
Halifax.

34—ARETHUSA, 46.
Plymouth.

35—ARGONAUT, 64.
Hospital Ship.
Chatham.
Lt. & Com. Jas. James 26Jan.16
Surg. Andrew Douglas 20Jan.16
Asst. John Gannon 21Dec.21
Wm. Aikin 27Nov.22
Purs. Robert Farquhar 26Jan.16

36—ARGUS, 18. *Sloop.*
Halifax.
Capt. Ja. Burnet Dundas 30Mar.23
Lt. D. B. Innes 17Sept.21
Wm. N. Taylor 22Mar.23
Mast. Edward Potter 7July21
Surg. W. S. Thomas 27July21
Asst. Wm. Irwin 13July21
Purs. Wm. L. Freeman (*act.*) 18Feb.23

37—ARIADNE, 26.
Cape of Good Hope.
Capt. C. Rt. Moorsom 24Apr.22
Lt. Wm. Russell 5Apr.22
Wm. Hubbard 29Mar.22
Chs. Gordon 29Mar.22
2d *Lt. Mar.* Jas. Clarke 12Apr.22
Mast. Wm. Johns 30Mar.22
Surg. Wm. A. Bates 1Apr.22
Asst. Rt. Wylie 1Apr.22
Purs. John Tapson 9Apr.22

38—ARIEL, 10. *Sloop.*
Deptford.

39—ARMADA, 74.
Plymouth.

40—ARROGANT. *Hulk.*
Trincomalee.

41—ARROW. *Cutter.*
Portsmouth.
Lt. John Powney 20Mar.23
Mast.
Surv. Asst. Jas. Veitch (1) 1April23

42—ASIA, 84.
Bombay, building.

43—ASTRÆA, 2.
Falmouth.
Capt. Wm. King 7April23
Lt. Wentworth P. Croke 7April23
Mast. Dan. Lye 29April23
Surv. Wm. Rogers 17April23
Purs. John Goldsmith 7April23

44—ATHOLL, 28.
Halifax.
Capt. Henry Bourchier 25Nov.20
Lt. Jos. P. D. Larcom 28Nov.20
Rt. Inman 29Aug.22
L. T. Jones 29Aug.22
1st *Lt. Mar.* John Mc Lauchlan 5Dec.20
Mast. Samuel Tuck 5Dec.20
Surg. Mich. Goodsir 28Nov.20
Asst. Wm. Folds 27Jan.23
Purs. John Walter 25Nov.20

45—AURORA, 46.
South America.
Capt. * Henry Prescott 6Apr.21
Lt. Jas. Bance 6Apr.21
John M. Laws 7Apr 21
Wm. R. Mansfield 8Feb.23
2d *Lt. Mar.* Thos. Fyumore 20June21
Mas. Wm. White (2) 19Apr 21
Sur. Wm. Gregor 12Apr 21
Asst. Peter Boyd 19June21
Pur. Wm. Brown (*b*) 6Apr.21

46—BACCHANTE, 46.
Chatham

47—BACCHUS, 18. *Sloop.*
Deptford.

48—BADGER, 10. *Sloop.*
Chatham.

49—BANN, 20. *Sloop.*
Coast of Africa.
Capt. John Filmore 30May23
Lt. John Crisp 21May23
Rd. Jones (*b*) 26May23
Mast. John Retallick (*act.*) 3Mar.22
Sur. Alex. Stewart (2) 30Oct.21
Asst.
Purs. John Barber 30Oct 21

50—BARFLEUR, 98.
Plymouth.

51—BARHAM, 74.
Sheerness.

52—BARRACOUTA, 10. *Sloop.*
Surveying Service.
Coast of Africa.
Capt. Alex. T. E. Vidal 15May23
Lt. Thos. Botoler 1Dec.22
John Jas. Reitz 23Nov.21
Mast.
Surv. David Jamieson 1Jan.22
Asst. David Jardine 19May23
Purs. G. Maber 2Feb.22

53—BARROSA, 42.
Portsmouth.

54—BASILISK. *Cutter.*
Sheerness.
Lt. Dav. John Dickson 16Jan.23
Mast. Chas. Burney 18Feb.23
Asst.-Sr. John Brown 15Jan.23

Jos. M'Leod 7Feb.
Dan. M'Namara 11do.
Geo. Brander 25do.
Geo. Michell 3Mar.
Geo. Swann 27do.
Wm. S. Thomas do.
G. S. Rutherford, M.D. 29do.
H. W. Keele 3April
Jona. Angas do.
John Tuttiett 11do.
Ralph Elliot 13do.
Mark Dill 25do.
Alex. Montgomery 5May
Jas. Stevenson 25do.
H. G. Rogan 30do.
John Speer 6June
Jas. Clarke, M.D. 10do.
Wm. Aiton, M.D. 30do.
Patrick Blaikie 3July
Geo. H. Weatherhead, M.D. 4do.
Mauritius Power 11do.
W. H. Rudland 13do.
Thos. Wallington 16do.
Primrose Lyon 18do.
David Thompson 22do.
John Gooch 5Aug.
Wm. Boyd (2) 27do.
Jas. M'Connell 9Sept.
Wm. Law do.
W. M. Kennedy 11do.
David Williams 15do.
Patrick Reilly 19do.
Peter Ramsay 19do.
Alex. Rae 13Oct.
James Cochrane 23 do.
Jas. Grant(2) 12Nov.
John Johnston 18do.
Thos. Jackson 25do.
Ebenezer Scott, M.D. 19Dec.
Joseph Field 31do.

1813

John Anderson(2) 22Jan.
Alex. Lawrence 18Feb.
Jas. Napper (2) do.
Nich. W. Roche, M.D. 27do.
Jas. Dundas 4Mar.
Geo. Johnston 6do.
David Nichol 24do.
Don. Kennedy 25do.
John Corsan 25do.
Andrew Barrie 30do.
Charles Skeoch 4April
Ger. Fitzgerald, M.D. 17do.
Henry Ellis 18do.
Thos. Barnes 22do.
Thos. Hunter 24do.
James Stewart(1) 14May
James Carruthers do.
W. A. Dalziel 20May
Geo. Glasson 21do.
Fran. Kiernan 9June
Chas. B. Maguire 22do.
Jas. Scott (3) 23do.
Robert Finlayson, M.D. 24do.
Fran. Hunt 30do.
Matthew Burnside 1July
Chas. Quesnel 7do.
Alex. Smith 13do.
John Monteith do.

Chas. Hovell 21do.
Geo. Hogan 4Aug.
W. Illingworth 10do.
Rob. Williams (2) 12do.
Jas. M'Ternan 18do.
Abraham Warner 24do.
Henry Burrel 28do.
F. R. Clause 15Sept.
James Cowan 18do.
James Osborne 2Oct.
Gilbert King do.
James Farrell 9do.
Wm. Huey 21do.
David Wyse 23do.
Henry Hall 3Nov.
And. Macansh 10do.
And. Morrison 12do.
Wm. Dykes 16do.
Chas. Carter 27do.
Geo. Brown (2) 10Dec.
Jas. Kennedy 22do.
John Greig 23do.
Geo. Grant 27do.
Mark Thompson, M.D. 28do.

1814

G. Thomson, M.D. 1Jan.
Jas. Arnot 5do.
Henry Barnes 8do.
Sam. Morrison 10do.
Thos. Reid do.
Fran. Sankey 17do.
H. Sanderson 27do.
Pet. Cunningham 28do.
W. Enright, M.D. 5Feb.
Jas. Stewart (2) 7Feb.
Alick Osborne 12do.
John Morgan 16do.
Wm. Rogers do.
John Campbell 4Mar.
J. L. Patterson 5do.
Wm. Simpson 7do.
Jas. Kay do.
Pat. Magovern 16do.
Jas. M'Beath 17do.
Wm. Falls 30do.
Jos. Cook do.
Step. Ralph do.
Mat. Anderson 12April
Jas. Wilson (2) 21do.
Thomas Mein 14May
Geo. Colls do.
William Price(2) 21do.
Walter Oudney, M.D. 24do.
James Scott (4) 31do.
Thomas Allison 27June
Sam Niell, M.D. 2July
Adam Scott 7do.
John Gillies, M.D. do.
Wm. Crichton 8do.
John M'Lean 8Aug.
Alex. Watson, M.D. 10do.
Arch. Blacklock 15do.
Wm. M'Cord 18do.
John Laird 20Aug.
W. J. Hoggan 22Aug.
John Rankin 23do.
Wm. Burn, M.D. 25do.
J. Thomson (3) 28Sept.
John Wallace do.
John Rainey do.
James Moir 3Oct.
James Hunter do.
Robt. Dobie 24do.
Michael Doak 1Nov.

Wm. Simson 1Nov.
William West M.D. 5do.
Wm. M'Intyre M.D 26do.
John Drummond 29do.
Arch. Ferguson 6Dec.
E. T. Dickson 7do.
Wm. Dennison 27do.

1815

Wm. Anderson(1) 4Jan.
John Cameron 1Feb.
Robert Espie 4do.
Jas. A. Mercer 9do.
James Allan 13do.
Chas. Buck 14Feb.
Robert Dunn (2) 9Mar.
Alex. Laughlin 10do.
Stephen Bowden 30do.
Robert Austin 13Apr.
Wm. Campbell, M.D. 29do.
Alex. Annandale 17Aug.
Matt. Capponi do.
David Jamieson do.
Baldasare Sammut do.
J. H. Acheson do.
John Reid do.
Hugh Rodie do.
John Taylor do.
F. A. Donnelly do.
Wm. Whittaker do.
Thos. Dunn do.
Joseph Stilon do.
James Cook do.
Thomas Prosser do.
Dav. Macmanus do.
Sam. Cummins do.
Ninian M'Morris do.
John Davis do.
John Bremner do.
John Stephenson do.
Joseph Seed do.
David Wright do.
John Wylay do.
John Armstrong do.
William Armstrong do.
Robt. M'Kinnall, M.D. do.
E. A. Smith do.
Alex. Heastie do.
Jas. Cruickshank do.
John Crocket do.
John Swatchard do.
W. B. Webster do.
Michael Goodsir do.
Wm. Bell do.
Samuel Phillips do.
Richard Smith do.
John Patchall do.
Robert M'Dowal, M.D. do.
Herman Cochrane, M.D. do.
S. H. Woolley do.
John Loudon do.
Patrick Grant do.
Robert Wilson do.
Andrew Dick do.
Allan Waters do.
Robert Dickson do.
James Biggar do.
John Haslam do.
John Paul, M.D. do.
Alexander Nisbet, M.D. do.
Wm. M'Dowell do.
Cornelius Keyll do.

Archibald Hume 17Aug.
William Martin(2) do.
Edward Kielley do.
Peter Comrie do.
James Hill do.
Wm. Burnie, M.D. do.
John M'Lean do.
Wm. Kelly, M.D. do.
T. H. Edman do.
James Morice do.
James Hanna do.
Charles Kennedy do.
Alex. Collie do.
Wm. Jones do.
Tho. B. Wilson, M.D. do.
Samuel Irvine do.
John Drew (2) 16Dec

1816

Wm. Bruce 20Jan.
John Patterson 1April
And. Henderson 16Sept.
Alex. Stewart (2) do.
James Lindsay, M.D. do.
Robert Whitelaw do.
James Wills do.
Peter Fairbairn, M.D. do.
Chas. Cameron do.
Oliver Sproule do.
Robt. Johnston(2) do.
Robt. Armstrong do.
And. Montgomery 10Dec.

1817

C. A. Browning 8Feb.
James Mitchell 6Mar.
James M'Kerrow 5April
John Liddell, M.D. 5July
David Patton 2Oct.

1818

Thos. Stone M.D. 13Feb.
James Gilchrist 2April
Ebenezer Johnston 17do.
John Runciman 7Oct.
Wm. Anderson(2) 4Nov.

1819

Jos. M'Crea 17Feb.
William Watt 22do.
Geo. Birnie 26May
James Rankin 6July
Patrick Hill 13do.
Rob. Malcolm 3Sept.
Robert Guthrie 9do.

1820

Jas. Patton 13Jan.
Wm. Clarke (2) 15Mar.
James Boyle 10Apr.
John Tarn 5May
Joseph M'Lean do.
Evan Davies 26do.
John Dobie 14Aug.
Patrick Boyle 9Sept.
James Forrester 11do.
C. J. Beverley 26Dec.
Alex. Fisher do.

1821

Pat. M'Ternan M.D. 4Jan.
Robt. Somerville 6do.
Henry G. Brock 9Mar.
Hugh Ferguson 23May
R. M. Ford 28Sept.
John M'Laren 10Dec.
Charles Inches 18do.

Digitized by Google

1822
John Hamett 18Jan.
W. Guth. Borland 4Apr.
James Lawrence 28Aug.
Wm. Donnelly 13Sept.
821

James Rae 5Oct.
James M. Madden do.
D. Barry Conway 5Oct.
John Greenish do.
John Wilson (2) do.
826

William Rogan 5Oct.
David Finlay 7Oct.
Thomas Mitchell 9Dec.
Aex. Gilfellan do.
830

1823.
Hugh O'Neill 18Jan.
Alex. Gordon 31Mar.
David Bennett 10June
833

ASSISTANT SURGEONS.

1795
Robt. Wright 1Sept.
John Rolloff 4do.

1798
Michael Brown 2Apr.
James Hunter 21May

1799
Charles Newman 10June
John Jervis 25Nov.

1801
Rob. Gordon 23Feb.
M. C. Woods 26May
Johnson Lincoln 17Nov.

1803
Robert Gill 3Aug.
John Martin 20Oct.
Geo. Moor Jones 1Dec.

1805
Chas. Schall 4Mar.
Henry Murray 12Oct.
Thos. Bell (1) 4Nov.

1806
Thos. Foster 10Feb.
Daniel M'Kechnie 24do.
Rob. Smith 11Mar.
H. E. Suggate 22April
Wm. Billings 4July
John Malloch 6Aug.
John G. Sparke 24Sept.
Thos. Kidd 8Dec.
John Buist 11do.

1807
Rodolphus Kent 17Mar.
Geo. Webster 18May
26

Jas. O'Connor 8June
God. Zimmerman 22Aug.
Wm. Porteous 19do.

1808
Chas. Mortimer 18Jan.
Herb. Hen. Baker 21do.
Step. Mason 27do.
Jos. Isaac Penny 7Mar.
Wm. M'Ewen 4April
John Clark 13do.
Wm. Cowling 6June
John M'Arthur 22Aug.
Henry Ruxton 23do.
Giles Ingram do.
Wm. Alexander 6Sept.
Geo. Alex. Waters 8Oct.

1809
John Baiston 17Jan.
Robert Dick 22Mar.
James Veitch (1) do.
William Morgan 10April
Patrick H. Scott 29do.
John Hunter 9May
James Low 27June
Matthew Little 10July
John Whitmarsh 24do.
Patrick Kelty 4Sept.
Robert Scott do.
John Lizars 11Oct.
Alexander Wood 12do.
John Dove 16do.
Robt. Wylie 8Nov.

1810
John Buchanan 24Jan.
Patrick Coleman 20Feb.
George Roberts 24May
Adam Young 26do.
Robert Anderson 19June
John Thomas 2July
Wm. Watt 21do.
Joseph Kerr 23do.
J. R. Rees 4Aug.
William Leyson do.
James Burnside 12Sept.
J. G. Sebire 10Dec.
W. E. Courtis do
James Veitch (2) 11do
70

John Watt Reid 24Dec.

1811
John Gannon 7Jan.
Charles Roberts 4Feb.
A. C. Hyndman 13do.
Robert Lamont 23do.
Robert M'Cay 9April
Alex. Adderley do.
Timothy Drayton 10do.
David Nimmo 24Apl.
Loud Brown 6May
William Clarke do.
James M'Conkey 7do.
William Dunbar 8do.
John Thomson do.
John Kay do.
Henry Carter 11do.
Edward Jeffery 21do.
Alex. Paterson 11June
Joseph Breadon do.
Wm. Guland, M.D. do.
Edward West do.
Patrick Clarke do.
Peter de Porre do.
Lech. Hathway 25do.
Timothy Kelty 9July
Cons. O'Friell 22do.
William Rowland 1Aug
James M'Alaster 23Sept.
John Caithness 7Oct.
William Cannon 8do.
John Knox 14do.
A. I. Hughes 21do.
Wm. Aitchison 9Dec.
Robert Marshall (1) 10do.
Joseph Bassan 17do.

1812
John M'Farland 21Jan.
John Campbell do.
Adam Simpson 6Feb.
Thos. Thompson 10do.
William Aikin 17do.
Neal Robinson 24do.
Joseph M'Gowan 9Mar.
Charles D. Keane 10do.
Lawrence M'Kay do.
George Robertson 24do.
William Dickson do.
John Ferguson 28do.
David Elder do.
William Irwin 31do.
119

John Castles 6April.
George Black do.
Abraham Courtney do.
William Begg 22do.
John Baird 6May
William M'Gee do.
Arthur Kift do.
Caleb Emmerson 9May
P. H. Long 13do.
John Cocks 14do.
Allan M'Laren do.
Alexander Linton 30do.
Evan Bowen 8June
Daniel Campbell 10do.
R. J. Dallas do.
James Gorthy do.
Peter Reid do.
Charles Stodart do.
D. P. Williams do.
Wm. Black 19do.
John Gilchrist 27do.
Thomas Robertson 9July
John Henderson 20do.
G. T. Millett 10Aug.
John Patton 31do.
Peter Macdougall 8Sept.
John Riddell 21do.
Joseph Gay 6Oct.
W. F. O'Kane 7do
Campbell France 9Nov.
Godfrey Baldamus do.
Michael Quin do.

1813
Hamilton Stewart 4Jan.
Thomas Gray 18Jo.
Joshua Little do.
Wm. M'Auley do.
Jas. W. Langstaff do.
Isaac Dias 20Feb.
John Gray 23do.
John Summers 23do.
M. Murdoch 16Mar.
Thomas Burton do.
George Imlay 5April
Henry Marshall 19do.
Robt. Marshall (2) 23do.
John Havard 10May
John Wilson (2) 24May
John Wilson (3) 9June
George M'Millan do.
Peter Boyd 11do.
Andrew Ramsay 26do.
170

Digitized by Google

John Isatt 7July
Peter Lothian 27do.
Peter Fisher 11Aug.
James Skeoch do.
John Embling 22do.
James Smyth 23do.
Benj. Dickson 6Sept.
Richard Warwick 6Oct.
Jas. H. Chandler 8do.
John Love 18do.
Robt. Morrison 10Nov.
Thos. Bell (2) 23do.
Joseph Steret 6Dec.
Mich. M'Ennally do..
Robert Gourley 20do
Duncan M'Nicoll do.
George Sibbald do.

1814

Wm. Jas. Hunter 14Jan.
Jas. Armstrong do.
Andrew D. Wilson do.
Jos. Lanesville 24do.

191

Ja. Gregory M.D. 25do.
Alex. Jamieson do.
Thomas Conolly 7Feb.
Jeremiah Riordan 8do.
John Hall 22do.
Morgan Sheahan 7Mar.
Andrew Small do.
Clement C. Todd 11do.
Thos. Brownrigg 21do.
Alex. Baird 21Mar.
John Houstoun 23do.
James Ellis 2Apr.
Sam. Mackey 18do.
Sam. Wallace 12Sept.
C.R. Schumacher 3Nov.

1815

E. Graebke 10do.

1816

Anth. Donoghoe 11July

1922

William Folds 9Oct.
Thaddens Porter do.

210

Thos. Douglas Eshelby 9Oct.
Geo. Todd Moxey, M.D. 4Nov.
Chas. M'Arthur do.
Andrew Sinclair do.
Alex. Lane do.
John Robertson 6do.
Andrew Tweeddale 9do.
Thomas Bell (3) 11do.
Geo. Ellery Forman 3Dec.
George Symers do.
Nicholas Magrath do.
Isaac Wesley do.
Wm. Belcher, M.D. 9do.
Horatio Rymer do.
Jas Shiells Wilkes do.
David Geddes 16do

1823.

John James 13Jan.
Benj. Browning do.
Arch. Gilchrist do.
John Brown 15do.

230

Rt. Maxwell 29Jan.
Graham Acton 25Feb.
Rt. Henderson Hoggan do.
Peter Leonard 6Mar.
Benj. M'Avoy do.
Thomas Watt 13do.
Frederick Crellin 4April
Robert Holden do.
David Jardine 7do.
Fleance Stuart do.
John Daly do.
Michael Nugent 19do.
Robt. Mc Cormick do.
William Adamson do.
John Sebastian Wilkinson do.
James King 21do.
John Mc Kittrick 25do.
William Bland 6May
Archibald Smith 21 do.
John Kidd 27do.
James Kittle 29do.
David Brown 6June
Pierce Power 16do.

253

DISPENSERS OF HOSPITALS.

1792

Steph. Hammick 28Sept.

1799

Robert Hume 1July

1803

Jos. Woolnough 23June

3

James M'Kee 4July
Samuel Waight do.

1804

Wm. Taylor 21Feb.
John Smith 31July

7

1806

John Bourke Douglass 7April.
Robert Smith 21Aug.

1810

J. H. Curtis 13Nov.

1811

Thomas Tripe 18Feb.

11

1812

Alfred Nicholson 28Mar.
Wm. Marks 8Sept.
Wm. Price 11Dec.

1821

G. Beaufoy White 6Nov.

15

HOSPITAL MATES.

Wm. Eyre 6Mar.11
Sam. Wicks do.
C. W. Smith 18Sept.13

Digitized by Google

A LIST OF THE PURSERS OF HIS MAJESTY'S FLEET,

With the Dates of their First Warrants.

NAMES.	Seniority.
1768	
Thos. Vivion	2Mar.
1777	
John Tackle	18April
Thos. L. Yates	3July
Nich. P. Rothery	13Sept.
1778	
Geo. Cheyne Grout	8Apr.
Mat. Hardy	11do.
Edw. Bate	20ct.
John Smith	30Nov.
1779	
John M'Arthur (a)	22Mar.
Sidney Swiney	7April
Jas. Robinson	7Dec.
Sam. Crowley	9do.
1780	
Gillies Macbean	2Mar.
Chas. Sedgwick	6April
Pat. Conway	25July
Wm. Moore	14Sept.
Wm. Tireman	22do.
1781	
Rob. Farquhar	19Jan.
Fran. Frascillon	15Feb.
Brinley Sylvester Oliver	12Mar.
John Copland	30July
Thos. Manclark	16Aug.
1782	
Rich. Symons	4Mar.
Alex. Hogg	7do.
Peter Welsford	21do.
John Hopper	22May
Wm. Tickell	30Dec.
1783	
William Page	2Jan.
Jas. Street	do.
Geo. Grant	28do.
Frederick Knight	31do.
Geo. Harries	13Mar.
Jas. Henderson	25April

NAMES.	Seniority.
1785	
Wm. Ballingall	7Sept.
1788	
John Clyde	21May
Moses Hawker	18Dec.
1790	
Rich. Gilbert	1April
Wm. Goldfinch	27May
James Brooking	30June
John Hodge	18Aug.
Jas. Baikie	13Sept.
Jas. Blennerhasset	14Oct.
Smithson Waller	16Dec.
1791	
Rich. Bromley	26Jan.
Tho. R. Spearman	6May
Wm. Bundock	24do.
Thos. Hoseason	do.
1792	
James Grant	25Feb.
Jas. Clyde	29June
1793	
Rob. Cooper	21Jan.
Chas. Matson	29do.
Thos. Goddard	11Feb.
Edward Lampert	4Mar.
Rice Williams	15April
J. Jenkinson Lanyon	10May
Mich. Flanagan	do.
Wm. Hancock	20July
Rich. Holmes	12Aug.
Geo. Jackson	27do.
Rob. Greive	7Sept.
John Evans	19do.
Wm. Wolfe	6Nov.
Rob. Gamble	30do.
1794	
John Bignell	8Jan.
John M. Marchant	18do.
Arch. Murray	29do.
John Mor. Pinwill	19Feb.
Chas. Norbrun	21do.
Jas. Browell	17Mar.
George Redmond Hulbert	29do.

NAMES.	Seniority.
Thos. Cole (a)	19April
John S. Richards	27May
Thos. Alldridge	10June
Peter Davies	13do.
Thos. Titterton	15do.
Henry Jones	18do.
Lewis Gordon	18Aug.
Thos. White	19do.
John Vallack	do.
John Waldron	15Sept.
Jas. West	27do.
John Barnett	22Oct.
Thomas Fitzgerald	25do.
1795	
Geo. Booth	31Mar.
Sam. Curry	do.
Dan. Smith	18April
W. Bately Page	16May
Sir Digory Forest Kt.	12June
W. Read Shugar	30Sept.
Wm. Holman	17Oct.
John Goldsmith	3Nov.
William Henry Whitehurst	6do.
Edw. Hatfull	17do.
Simon Little	24do.
Henry Masterman Orchard	30do.
1796	
William Bowman Murray	20Jan.
Wm. Sison	28Jan.
Edw. Bell (a)	1Feb.
Henry Dove	27April
Jas. Wm. Nobbs	28July

The above Officers are on the Half-Pay of 5s. per diem.

Jas Baker	29do.
James Pughe	27Sept.
Rob. Payne	30do.
John Brenton	21Oct.
Jas. Scott	1Nov.
Jno. Parr Bushell	16Dec.
John Taylor (a)	22do.
1797	
Edw. Fricker	17Jan.
Mich. Fogarty	26do.
Thos. Tait	9Feb.

NAMES.	Seniority.
Ben. Jennings	12do.
Rich. Booth	14do.
Caleb Blake	4Mar.
Henry Wells	11do.
Octavius Hall	29April
Hen. Phillips	7June
Thos. F. Jessep	20do.
Wm. Peche	22July
John Wills	9Aug.
Wm. Thomson (a)	7Sept.
Wm. Christy	2Oct.
Geo. B. Harrison	26Dec.
1798	
Peter Henwood	12Jan.
Jas. Macfarlane	13Feb.
Thos. Reeve	19do.
Peter Hughes	2Mar.
Patrick Leonard O'Reilly	13do.
James Milner	21do.
Sam. Eales	24do.
John Gullett	1May
Thos. West	28June
Step. Street	20July
Cha. Ed. Andrews	1Aug.
John Cole	15do.
Wm. Goodwyn	6Sept.
Wm. Knapman	10Oct.
Wm. Willie	30do.
Rich. Illingworth	28Nov.
Jonas Toby	24Dec.
1799	
Ben Crocker	18Jan.
John Shea	8Feb.
John Spice Hulbert	19do.
Chas. Martin Bulteel	18Mar.
Robert Richmond Rose	18April
John Lowdon	22do.
John Purver	21May
John Mayhew	19July
Jas. Hardstone	22do.
Jos. Wilkinson	27do.
Jas. Miller (a)	21Aug.
Rob. Chapman	8Sept.
Dan. Morison	do.
John Mitchell	28do.
Thos. Rickford	19Oct.
John Ferrier	do.
Edw. White	2Nov.
John Brown (a)	13do

Digitized by Google

1800

Ben. Burd 30Jan.
George Hopper Toulmin do.
John Archdeacon 1Feb.
Jos. Williamson 9Mar.
John Richards 18April
Ford Brown 26do.
Thos. Wallis 2May
Geo. Davis 9do.
Jas. Hutton 10June
John Walker do.
James Hyslop 14July
Thos. Godfrey 17do.
Jas. Meek 25do.
Sam. Giles 1Aug.
Edw. Geo. Napier 9do.
Wm. Wilson 22Sept.
Wm. Perry 25do.
Wm. Henry Sandwich 4Oct.
Wm. Godfree do.
Jas. Nicholls 10do.
Thos. F. Hawkins do.
Mich. Scott 13do.
Dan. Sparshott 30do.
Rob. Burn 3Nov.
Rich. Goodridge 16do.
Alex. Mackay Fry 11Dec.
John Larby 25do.

1801

John Luckombe 25Jan.
Abraham Preston 2Feb.
John M'Leod 16do.
Jos. Sherrard 16do.
Mark Marsden 19Mar.
Jas. Wilson 31do.
Thomas Ricketts 11June
John Fillis 14July
Thos. Menzies 14Aug.
Rob. Brown 18Sept.
Geo. Mitchiner 31Oct.
Geo. Thorn 3Dec.
Rich. Reep 21do.
Pet. Jno. Stokes 31do.

1802

Edw. O'Maley 14Jan.
Caleb Wheeler do.
Stuteville Isaacson 18Mar.
Thomas Richard Priestly 22April
Rob. Sutton 10June
Alex. Stewart 2Aug.
Richard Feltham Guy 10do.
Henry Best 14Oct.
John Edmonstone 6Nov.

1803

Sam. Champion 5Jan.
Jas. Boyle 1Feb.
Harry Niblett 22Mar.

Wm. Tuckfield 22do.
Rich. Cotter 30do.
Zeph. Blundell Ostler 20April
Rich. Knight (*b*) 3May
Michael Canty 7do.
Thos. Galler 12do.
Jas. M. Perkins 14June
Mich. L. Raven 18July
John Speed 5Aug.
Wm. Askew 19do.
Jas. Pottinger 29do.
Thos. John Williamson 28Sept.
Wm. Phillips 17do.
John Gilbert Honor 26do.
Jacob Weymouth 6Oct.
Edw. Harris 8do.
Geo. Edwards 15Nov.
Jas. Chas. Cumming 23do.
Chas. Kane 9Dec.
Thos. Aug. Wallis 12do.

1804

Sam. Davis 4Jan.
John Windeyer 11do.
Wm. Jones (*a*) 14do.
Moses Rawlins 18do.
John Sullivan 19do.
John Collins 23do.
John Nunn Jewell 25do.
Owen Roberts 16Feb.
Bryan Wilson 3Mar.
Geo. Flintoft 16April
Rich. Hallilay do.
Wm. Bryant 30do.
Geo. Hodgskins 5May
John Pratt 29do.
Thos. Major 8June
Jos. Grimes 28do.
Rich. Smith (*a*) do.
Peter Forrest 30do.
Thos. Stones 4July
Edw. Penny 10do.
John O'Brien 21do.
Sam. Ody Webb 20Aug.
Rob. Goldin 25do.
Ben. Soden 29do.
John Taylor (*b*) 28Sept.
Thos. Darby 3Oct.
Jas. Dupre 3do.
John Elliott 16do.
John Sampson 18do.
Jn. Binsted Colman 25do.
Thos. Sarell 1Nov.
Jos. F. Willcock 2do.
John Olive 7do.
Thos. Reed 8do.
Wm. Green do.
Wm. Bobbett 24do.
Rob. Mills 11Dec.
John Norcock 21do.

1805

Jas. Loudon 24Jan.
John Rob. Glover 19Feb.
Thos. Young 1Mar.
Wm. Angove 6do.
John Gill 27do.
John M'Arthur (*b*) 4April
Geo. Maber 8do.
Thos. Cole (*b*) 10do.
Barth. Worth 20do.
W. Benge Basden 2May
Jas. Overy 5July
John Salter 18do.
Philip Carteret Le Geyt 24do.
J. F. Petherick 1Aug.
Henry Cooper do.
Jas. Fletcher 6do.
John Bryan 11Aug.
John King (*a*) do.
Fred. Horton 24do.
Wm. Colliman 4Sept.
Matt. Anderson 5do.
Jos. Chas. Court 25do.
Arthur Lindsay 28do.
Thos. Ullock 30do.
Nath. Haydon 3Oct.
Geo. A. Ellis 4do.
Jos. Marshall 8do.
John Bowman do.
Wm. Bailey 4Nov.
John Collman 13do.
John Lane 18do.

The above Officers are on the Half-Pay of 4s. per diem.

1806

Thos. Terry 25do.
Peter Cristy 18Dec.
John Warden 30do.

1806

William Brent 1Jan.
Arthur N. Earle 16do.
Wm. Davidson do.
Thos. Jennings (*a*) 29do.
James Dunn 30do.
Wm. Oakley 31do.
Rd. Danby Charles 4Feb.
John March 5do.
Andrew Thomson 7do.
Charles Pinfold do.
James Watts 6Mar.
Thos. Goble 25do.
Rich. Sholl 27do.
Thos. Jennings (*b*) 3April
Rich. Foote 7do.
Mark Hammond 19do.
Rd. Green Didham 22do.
Edw. Bell (*b*) 29do.
John Payton Lamey 6May
John Maddocks 22do.
Wm. Moon Ingram 7June
Wm. Kearse Cowley 1July
Alfred Carpenter 10do.
David Prowett 22do.
Wm. Trent Hamlyn 26do.
James Brisben 31do.
Harry Munro 14Aug.
Josiah Higden 16do.
Wm. Mason 22do.
Joseph Hen. Fitch 12Aug.
Robert Scott 30do.
Ed. Sid. Stewart do.
William Leach 18Sept.
Robt. L. Horniman 3do.
Thomas Bastin 8do.
Timothy Young 9do.
Thomas Paine do.
John Haile do.
Lemuel Hughes 25do.
John Traverton 27do.
Thomas Hannam 29do.
John Nairne 3Oct.
John Reid 7do.
Thos. Evans 23do.
Arthur Clarance 24do.
Rich. Harrell 7Nov.
Wm. Curry Hillier 11do.
Rd. Brickwood do.
Edw. Scott 10Dec.
John Hooper 13do.
F. W. Pike do.
Henry Campling do.
Benj. Parkhurst 20do.
Daniel Sullivan do.
John Ross 23do.
Arthur Gifford 26do.
Walter Carrie 29do.
John Duncan do.
John Martin 30do.

1807

James Fuller (*a*) 2Jan.
John Macnamara 6do.
John Walter 12do.
William Augustus Davies 12Feb.
William Slade 19do.
Edw. Dyer 27do.
John Gibson 4Mar.
Hugh Corbyn 14do.
John Baker do.
John Thos. Glendon 20do.
Wm. Rd. Davies do.
Fred. Pettman 30do.
Wm. Mark 13April
Augustus Wm. Hen. Le Neve 29do.
Robert Ellis do.
John P. Bailey 7May
James Mounsher 16do.
Wm. Geo. Williams 3June
Matthew Corney 13do.
George Brodie 22do.
John Howard 1July
James Johns do.
Wm. Pritchard do.
John Slatter 7do.
Jos. Pitman Clarke 8do.
John O'Connor 14do.
Wm. Wynter 17do.
S. Yarwood 14Aug.
Luke Smyth 17do.
David Clow 29do.
John Marsh Suett 28Sept.
Robt. Clement Sconce 29do.
Samuel Cook 23do.
John Sinclair do.
George Miller 30Oct.
Robert Sharp 18do.
Rich. M. Whichelo 23do.

Digitized by Google

Wm. Brown (*b*) 6Nov.
Rich. Michell 22do.
John Gunnell 17do.
James Brownley 22do.
Sam. Wadland 30do.
G. Voller Oughton 4Dec.
Henry Omer do.
John Thomson (*a*) 5do.
Henry G. Windsor 6do.
Wm. Lydiard 10do.
Wm. Wright 14do.
Goate Gurdon 17do.
Wm. Savory 18do.
Thomas Grant 19do.
Andrew Inderwick 21do.
John Lockhart 26do.

1808

John Hill (*b*) 2Jan.
Henry K. Bamber 5do.
Wm. Eales 11do.
Thos. Egan 12do.
John A. Lethbridge 13do.
James Simpson Wells 25do.
John Beater 28do.
Step. Howe Roche 29do.
John Tapson 30do.
John Geo. Ravill 1Feb.
Lewis Morgan 9do.
Edmund Shuttleworth Anstice do.
Thos. Gliddon 3do.
Wm. Thos. James 6do.
Wm. Dyer (*a*) 8do.
Thos. Temple 17do.
Wm. P. Browne 20do.
Alex. M'Coy 4Mar.
John M'Murray 7do.
Wm. John Smith 10do.
Wm. Wild 16do.
Wm. Dyer (*b*) 19do.
Francis Geo. Tabart 21do.
James Burgess 22do.
Lewis D. Duval 23do.
John Stanway 30do.
Joseph Mason 11April
John Palmer do.
John Wrigley do.
Wm. Walker 12do.
John P. Sarjeant 9May
Jesse Sloggett 12do.
James Wise 19do.
George Guy 3June
John Day Jones do.
J. Lenox Llellyett 9do.
Edw. Roden Huggins 13do.
Wm. Hen. Hamilton 14do.
Eugene Ryan 16do.
Henry Ennis 18do.
W. J. Atrill 20do.
George Garratt 2July
William M'Lennan 7do.
Joseph Soady do.
Samuel Wilcox 14do.
Alexander Brown 20do.
Wm. Watmough 1Aug.

Christopher Wilson 6Aug
David Fogo 11do.
Jonathan Gains do.
George Debus 17do.
Wm. Williams (*b*) 24do.
John Robertson do.
Emeric E. Vidal do.
Stephen Fisher 10Sept.
John Young 12do.
Daniel Bradby 16do.
Joseph Jacobs 19do.
Thomas Cox 28do.
William Callaway 7Oct.
Edwin Bentley 25do.
Robert Jno. Smith 27do.
Wm. Lemon 17Nov.
John Watson (*a*) 5Dec.
Walter Alexander Urquhart 9do.

1809

W. Boyle Uniacke 1Jan.
Philip A. Marcuard 14do.
George Anderson do.
Charles Compton do.
Rich. Drummond Mosbey do.
George Nichols 16do.
Philip Thoves 23do.
Chas. Martyr 1Feb.
Charles Beaumont 2do.
David Bruce 22do.
Charles Bowley 7Mar.
William Blair 15do.
Jas. Hills Manley do.
David K. Whytt 22do.
Isaac Wilcocks do.
William Ingram do.
Alex. Lockhart 27do.
William Crane 28do.
James Sparshott 29do.
Charles Grills 30do.
James Huggins do.
Thos. Gorton 5April
Thomas Watson 13do.
Edward Bristow 19do.
William Thom 20do.
David Mustard do.
John Stigant 21do.
Benjamin Chimo 10May
Hector M'Lean 19do.
John Bannister 23do.
James Tomlins 26do.
R. Hobbs Goldin 3June
George Waller 5do.
William Stowe 10do.
Sam. Armstrong 23do.
Robert Hendrick Goddard 1July
Thomas Shanks do.
Richard Bartlett 5Aug.
Francis Brothers 7do.
Joseph Ray do.
Arthur Frame 11Sept.
Thomas Brett do.
Robert Tronson 19do.
John J. Dissy 25do.
Stephen Mackey 4Oct.
John Melvin 9do.
Sam. Jas. Butcher do.

Nicholas Drew 28Nov.
Richard Watkins 4Dec.
John Richardson 19do.
James Rudall 23do.
Wm. M'Lellan 25do.
Augustus Currey 30do.

1810

Charles D. Unwin 13Jan.
Rog. Postlethwaite 17do.
Philip Williams 6Feb.
Charles Russell Palmer 14do.
Jacob Waller Smith 19do.
William Garnons Brenton 2Mar.
Charles Whitcher 19do.
Francis Trexise do.
Edw. Blackmore 30do.
Lawr. Kennedy 4April
William Quarme Skewes 20do.
Hewson Dutchman 3May
William Ayre 25do.
William Barrett 29do.
Edward Pollock 13do.
John Watson (*b*) do.
Samuel Henley do.
James Kitching 19do.
Frederick Bone 25June
Thos. Hillard Williams 12July
W. Adair H. Paddon 18do.
John Barber 7Aug.
Wm. Henshelwood 11do.
Richard Kent 18do.
John Elgar 29do.
James Renton 14Sept.
Thomas Snepp 15do.
Thos. Bate Sheppard 22do.
Samuel Christy 16Oct.
Francis Taylor 29do.
George Bennett 31do.
William M'Gowan 29Nov.
John Porter 11Dec.

1811

Frank Harger 17Jan.
James Morse 27do.
Geo. Whitehouse 1Feb.
Gilbert Duncan 16do.
Wm. Thos. Price do.
William Soady (*a*) do.
Thos. Fairweather 20do.
John Kneeshaw do.
James Jones 7Mar.
William Gregory 18do.
William Edwards 6Apr.
Maurice Clark 17do.
Thomas Rowley 22do.
James Miller (*b*) 9June
Michael C. Stephens 2July
Alexander Smillie 14Aug
Edmund Griffin 27do.
Thos. Hubbard 30Oct.
Sam. Brooking do.
Sam. H. Manley 29do.

Geo. Taylor Smithson 1Nov.
Richard Green 6do.
George Starr do.
Joseph Edye 15do.
Herbert Othen 4Dec.
Hugh Hannay 7do.
James A. Weeks 11do.
Joseph Shields 12do.
James Benifold 19do.

1812

Alex. Penprase 9Jan.
Robertson Kippen 16do.
Benjamin Fenn 21do.
Palmer Jno. Loney 28do.
Daniel Long do.
Thomas Brown 30do,
Jacob Mann Read 31do.
Thos. Williams 3Feb.
S. W. Dakin Fores 7do.
William Braund 21do.
Joseph Denny 25do.
John Anderson 28do.
William Harris 16Mar.
Edward Suter 17do.
Thomas M'Knight 19do,
John Thompson (*b*) 24do.
George Goodwin 25do.
William Reeve 3Apr.
John Acton 6do.
Gregory Cole 14do.
Thomas Frost 20May
Robert Young 16July
Thomas Pownall 22do.
Chs. Ed. Cotterell 31do.
Thomas Rowe 4Aug.
E. M. Burke 18do.
Chs. Oliver Davies 24do.
Joseph Willcocks do.
Thomas Nisbett 27do.
Edward Burke 2Sept.
Arthur Dawson 4do.
William Bowden 12do.
William Paine 15do.
Joseph Bundock 17do.
Isaac Roberts 21do.
Thos. S. Peckston 3Oct.
Thomas Sam. Hood 6do.
George Dowell 23do.
Alexander Riach 30do.
John Tindall 26Nov.
Benj. Heather 14Dec.
Archibald Petrie 17do.
George Kent 19do.
Thomas Farley 31do.

1813

Jos. F. Russell 24Feb.
David Irvin 3Mar.
John Marks (*a*) 9do.
J. M. Hoffmeister do.
Arthur Lupton 27do.
Jas. Dodd Keely 14Apr.
Stephen Spurling 21do.
James Yorston 23do.
Campbell Hunter 3May

Digitized by Google

George Robson 6May	Henry S. Dyer 6Nov.	Wm. Jackson 21Feb.	William Burrington
John Jermain 8do.	Edw. Needes do.	Henry Webb 5Mar.	Parsons 23July
Harry Stoe Man 13do.	John Giles 11do.	John Monk Lambe 9do.	John Marks (*b*) do.
Thomas Kerigan 22do.	BruceRobt.Nairne 12do.	Thomas Thomas 12do.	
William Turner 22do.	William Kimber 13do.	George Wallis 17do.	1819
Charles Kendall 29do.	James Oggard 3Dec.	Jn. Coldstream Harris	Thos. Witney Parker
Stephen Tolman 2June	James Fuller (*b*) 8do.	17do.	26Mar.
Tho. Mooney Macna-	Edw. T. Hooper do.	Jos. A. Berryman 1Apr.	Wm.HenryBond 27Sept.
mara 13July	John Ryan 11do.	John Henry Cook 5do.	
Richard Smith (*b*) do.	Thos. Kains 13do.	Matthew Lyon 6do.	1820
W. R. Chester 9Aug.	William Bell 20do.	Philip Mark 9do.	Robert Lewer 20April
John Cook Taylor 10do.	Isaiah Resick 23do.	Wm. Morton do.	Arth. Philip Dent 27do.
James Todd Lathy do.	Thos. Shears 27do.	EnocsMackintosh 29do.	Js. Lillicrap Marchant
John Brown (*c*) 11do.	John Greness 30do.	John Beal 5May	8Sept.
Wm. H. Hooper 19do.		Henry Dean 6do.	James Hawken 20Oct.
John Curtis do.		H. Benj. Homes Long	ThomasWilley 27do.
Samuel Godfrey	1814	27do.	
Bunn 25Sept.		William Andrews 20June	1821
Harris Harrington do.	Philip Winsor 6Jan.	Wm. B. Borham 12July	Wm.Balhetchet 1June
Peter Vernez 1Oct.	Wm. Thomson (*b*) do.	Thos. Allan do.	Geo. Rowlett 10 Sept.
Wm. Henry Breay do.	Thos. Mends 11do.	Thos. Cockburn 20do.	John Ward 22do.
James Clery 8do.	Wm. Thomas 16do.	Rich. Williams 22do.	John Bell 15Dec.
Wm. Cuming 14do.	Wm. Wiseman 15do.	Michael Arthur 23do.	1822
John Orchard do.	Wm. Isaac 18do.	Thomas Leslie do.	John Warwick 21Feb.
James Griffiths 15Oct.	John Thorn do.	John Gannis Lean 23July	Abraham Sugden 11June
Jeremiah Read 19do.	Geo. Marsh 25do.	Thomas Fox do.	Walter Burke 26Nov.
Thos. Harding do.	William Little 27do.	Thomas Martin Illden	
Rich. Haig 22do.	Wm. Crisp 31do.	Tilby do.	1823.
John Garby do.	J. M. Hope 6Feb.	James Giles do.	Wm. Hen.Brown 11Jan.
Thos. G. M'Murray 20do.	Patrick Duffers 14do.	Thos. Woodman do.	Wm. Coningworth 12do.
John King (*b*) 6Nov.	Wm.D.Garwood 19do.	Thos. Simpson do.	Thomas Archer 15Feb.
676	703	731	750

NAVAL OFFICERS

OF THE MOST HONOURABLE ORDER OF THE BATH, IN THE ORDER OF THEIR NOMINATION.

ADMIRAL OF THE FLEET, H. R. H. WILLIAM HENRY, DUKE OF CLARENCE, K.G., K.T. G.C.B.

KNIGHTS, *Grand Crosses.*

	Nominated.		Nominated.
Admiral *Sir* James Saumarez, *Bt.*	5Sept.01	Admiral *Sir* Chas. Morice Pole, *Bt.*	20Feb.18
Admiral Wm. *Earl of* Northesk	29Jan.06	Vice-Admiral *Sir* George Cockburn	20Feb.18
Admiral *Sir* Rd. J. Strachan, *Bt.*	29Jan.06	Admiral *Sir* Wm. Domett	16May20
Admiral *Hon. Sir* A. J. Cochrane	29Mar 06	Vice-Admiral *Sir* Thos. Foley	16May20
Vice-Admiral *Sir* Rd. Goodwin Keats	19Oct.08	Admiral *Sir* Chas. Henry Knowles, *Bt.*	20May20
Admiral Wm. *Lord* Radstock	2Jan.15	Admiral *Hon. Sir* Thos. Pakenham	20May20
Admiral *Sir* George Montagu	2Jan.15	Admiral *Sir* George Martin	23Feb.21
Admiral Edward *Viscount* Exmouth	16Mar.15	Vice-Admiral *Sir* Tho.H. Thompson, *Bt.*	14Sept.22
Admiral James *Lord* Gambier	7June15	Vice-Admiral *Sir* Harry Neale, *Bt.*	14Sept.22

Digitized by Google

KNIGHTS, *Commanders.*

	Nominated.
Admiral *Sir* J. Hawkins Whitshed	2Jan.15
Admiral *Sir* Rd. Bickerton, *Bt.*	do.
Admiral *Sir* John Knight	do.
Admiral *Sir* Edward Thornbrough	do.
Admiral *Sir* Albemarle Bertie, *Bt.*	do.
Admiral *Sir* John Sutton	do.
Admiral *Sir* Eliab Harvey	do.
Admiral *Sir* Edmund Nagle	do.
Admiral *Sir* Wm. Sidney Smith	do.
Vice-Admiral *Sir* Herbert Sawyer	do.
Vice-Admiral *Hon. Sir* Robert Stopford	do.
Vice-Admiral *Sir* Charles Tyler	do.
Vice Admiral *Sir* Thomas Williams	do.
Vice-Admiral *Sir* William Hargood	do.
Vice-Admiral *Sir* Robert Moorsom	do.
Vice-Admiral *Sir* Lawrence W. Halsted	do.
Vice-Admiral *Sir* Jos. Sydney Yorke	do.
Vice-Admiral *Hon. Sir* Arthur Kaye Legge	do.
Vice-Admiral *Sir* Frans. Laforey, *Bt.*	do.
Vice-Admiral *Sir* Philip Chs. Durham	do.
Vice Admiral *Sir* Israel Pellew	do.
Vice-Admiral *Sir* Benjamin Hallowell	do.
Vice-Admiral *Rt. Hon. Lord* A. Beauclerk	do.
Vice-Admiral *Sir* James Nicoll Morris	do.
Vice-Admiral *Sir* Thos. Byam Martin	do.
Vice-Admiral *Sir* Wm. Johnstone Hope	do.
Vice-Admiral *Rt. Hon. Lord* Hen. Paulet	do.
Vice-Admiral *Sir* Graham Moore	do.
Vice-Admiral *Sir* Henry W. Baynton	do.
Vice-Admiral *Sir* Richard King, *Bt.*	do.
Vice-Admiral *Sir* Richard Lee	do.
Vice-Admiral *Sir* William Hotham	do.
Vice-Admiral *Sir* Pulteney Malcolm	do.
Rear Admiral *Sir* John Gore	2Jan.15
Rear Admiral *Hon. Sir* Henry Hotham	do.
Rear Admiral *Sir* Josias Rowley, *Bt.*	do.
Rear-Admiral *Sir* Edward Codrington	do.
Rear-Admiral *Sir* Charles Rowley	do.
Rear Admiral *Sir* George Eyre	do.
Rear Admiral *Sir* Charles Brisbane	do.
Rear Admiral *Sir* John Talbot	do.
Rear-Admiral *Sir* Edw. Berry, *Bt.*	do.
Rear-Admiral *Sir* Edw. Hamilton, *Bt.*	do.
Captain *Sir* Edw. W. C. R. Owen	do.
Captain *Sir* Thos. Masterman Hardy, *Bt.*	do.
Captain *Sir* Jahleel Brenton, *Bt.*	do.
Captain *Sir* Michael Seymour, *Bt.*	do.
Captain *Sir* Philip Bowes Vere Broke, *Bt.*	dc.
Captain *Sir* Wm. Hoste, *Bt.*	do.
Captain *Sir* Christopher Cole	do.
Captain *Sir* Geo. Ralph Collier, *Bt.*	do.
Captain *Sir* James Alexander Gordon	do.
Captain *Sir* Thomas Staines	do.
Captain *Sir* Edward Tucker	do.
Vice-Admiral *Sir* Davidge Gould	7June18
Vice-Admiral *Sir* Charles V. Penrose	3Jan.16
Rear-Admiral *Sir* David Milne	19Sept.16
Vice-Admiral *Sir* Manley Dixon	12Aug.15
Rear-Admiral *Hon. Sir* Henry Blackwood, *Bt.*	12Aug.15
Rear-Admiral *Sir* J. Poo. Beresford, *Bt.*	12Aug.15
Admiral *Sir* Henry Trollope	20May26
Admiral *Sir* John Wells	20May26
Vice-Admiral *Sir* Henry Nicholls	20May26
Rear-Admiral *Sir* Robt. Barlow	20May26
Captain *Hon. Sir* Geo. Grey, *Bt.*	20May26

COMPANIONS.

REAR ADMIRALS.

Willoughby Thos. Lake
William Charles Fahie
Henry Digby
Charles Ekins
William Prowse
Sir Jas. Athol Wood, *Kt.*
Thomas Harvey
Richard Husse Mosbray
John Bligh
Thomas Baker
William Cuming
James Walker

CAPTAINS.

George Scott
John Tremayne Rodd
Graham Eden Hamond
Volant Vashon Ballard
Hon. Thos. Bladen Capel
Lucius Hardyman
Edward Brace
Francis Wm. Austen
Patrick Campbell
Edward Rotheram
Charles Grant
George Wolfe
George Mundy
George Sayer
Frederick Lewis Maitland
Sir James Brisbane, Kt.
Hon. G. H. L. Dundas
William Parker
John Wentworth Loring
Samuel Warren
Charles Bullen
Richard Byron
George Tobin
Wm. Henry Webley Parry
John Hayes
Samuel Pym
Robert Barrie
Charles B. H. Ross
Wilson Rathborne
Sir Murray Maxwell *Knt.*
Chas. Marsh Schomberg
James Hillyar
Rt. Hon. Ld. W. Fitz Roy
Rt. Hon. Ld. Geo. Stuart
Joseph Nourse
Charles Richardson
Richard Budd Vincent
Arthur Farquhar
Hon. F. W. Aylmer
John Pilfold
Peter Rainier
Hon. Henry Duncan
John Hancock
Alexander Robert Kerr
Donald M'Leod
Francis Mason
Philip Cart. Silvester
Sir Lucius Curtis, *Bt*
William F. Wise
George Francis Seymour
Hon. A. Maitland
Hon. G. G. Waldegrave
Hon. George Cadogan
Edmund Palmer
Wm. Augustus Montagu
Edward Chetham
John Phillimore
Samuel Jackson
George Harris
Thomas Searle
Henry Hope
Thomas Usher
Samuel John Pechell
Hon. F. B. R. Pellew
Francis Augustus Collier
Charles Gill
Francis Newcombe
William Godfrey
Charles Napier
William Mounsey
Thomas Forrest
Henry Witmarsh Pearse
Phipps Hornby
William Paterson
Henry Prescott
Nesbet Jos. Willoughby
William Elliott
John Cooke
Jeremiah Coghlan
Thomas Fellowes
John Duff Markland
Gawen Wm. Hamilton
James Pattison Stewart
Richard Spencer
Booty Harvey
A. W. J. Clifford
John William Andrew
A. R. Sharpe
James Black
J. Needham Taylor
John Fordyce Maple
Robert Bloye
John Smith
W. Fairbrother Carrol
Wm. Howe Mulcaster
Colin M'Donald
Jas. J. Gordon Bremer
George B. Trollope
John Harper
Fairfax Moresby
John Marshall
Thomas Ball Sullivan
Thomas Alexander
Nicholas Lockyer
Rowland Money
Henry Montresor
Henry Loraine Baker
Robert Ramsay
Samuel Roberts
John Toup Nicolas
John Lawrence
Alexander Dobbs

COMMANDER.

Timothy Scriven

Digitized by Google

A LIST
OF
THE FLAG-OFFICERS IN COMMISSION,
With their Flag-Lieutenants, Secretaries, &c.

Stations.	FLAG-OFFICERS.	Flag-Lieutenants.	Secretaries.
Leith	*R.-Admiral* ✠ *Sir* John Poo Beresford, *Bt.*	Chr. Wyvill	William Christy
Nore.....	*Vice-Admiral* ✠ *Sir* Benjamin Hallowell	Charles Hallowell	James Dunn
Portsmouth	*Admiral* ✠ *Sir* James H. Whitshed	Geo. B. Martin	J. R. Glover
Plymouth	*Admiral* ✠ *Hon. Sir* A. I. Cochrane	Charles Graham	Rob Sconce
Ireland	*R.-Admiral Rt. Hon* J. *Lord* Colville	Chas.C.Frankland	John Irving
Mediterranean..	*Vice-Admiral* ✠ *Sir* Harry Neale, *Bt.*....	Leon. Chas. Rooke	
Newfoundland .	*Vice-Admiral Sir* Charles Hamilton, *Bt.*	Geo. T. Gooch	R. C. Le Gyt
West Indies....	*Commodore* ✠ *Sir* E. W. C. R. Owen ..		
Halifax	*Rear-Admiral* * W. C. Fahie	J. D. Mercer	Rich. Hallilay
South America..	*Rear-Admiral* ✠ *Sir* George Eyre.....	Frank Ramsden	
Coast of Africa	*Commodore Sir* Rt. Mends, *Kt.*		
Cape of G. Hope	*Commodore* * Joseph Nourse		
East Indies...	*Commodore* * Charles Grant.....		
Special Service	*Rear-Admiral Hon. Sir* Chas. Paget, *Kt.*	C. J. H. Johnstone	

LIST OF THE ROYAL NAVY,

With their present Stations.

NAMES.	Appld.
1—ABOUKIR, 74. *Chatham.*	
Capt. Andrew King	28Dec.21
Lt. Thos. Ogle	28Dec.21
P. F. Hall	25Feb.22
Vere Gabriel	6Mar.23
Hen. M. Blackwood	1Mar.23
2d *Lt.-Mar.* F. Graham	8Aug.22
Mast. A. Kazley	31Dec.21
Sur. John Anderson (2)	4Feb.22
Asst. Alex. Baird	28Dec.21
Chap. W. H. Taylor	28Dec.21
Purs. S. Wadland	28Dec.21
3—ACHILLE, 78. *Chatham.*	
4—ACTIVE, 46. *Plymouth.*	
Capt. Andrew King	28Dec.21
Lt. Thos. Ogle	28Dec.21
P. F. Hall	25Feb.22
Vere Gabriel	6Mar.23
Hen. M. Blackwood	1Mar.23
2d *Lt.-Mar.* F. Graham	8Aug.22
Mast. A. Kazley	31Dec.21
Sur. John Anderson (2)	4Feb.22
Asst. Alex. Baird	28Dec.21
Chap. W. H. Taylor	28Dec.21
Purs. S. Wadland	28Dec.21
5—ADDER, 12. *Gun Brig. Portsmouth.*	
6—ÆOLUS, 46. *Deptford, building.*	
7—ÆTNA. *Bomb. Chatham, building.*	
8—ADVENTURE, 6. *Sloop. Surveying Vessel. Mediterranean.*	
Capt. Wm H. Smyth	27Jan.21
Sup. Com. F. W. Beechy	25Jan.22
Lt. Josiah Oake	23Jan.21
Sup. Lt. Mich. A. Slater, *ass. surv.*	15Feb.21
Mast. Thomas Elson (*act.*)	
Sur. John Stephenson	30Jan.21
Asst. Wm. Begg	17Jan.23
Pur. Robert Young	27Jan.21
9—AGINCOURT, 74. *Plymouth.*	
10—AIGLE, 42. *Sheerness*	
11—AJAX, 74. *Portsmouth.*	
12—AKBAR, 50. *Troop Ship. Portsmouth.*	
13—ALACRITY, 10. *Sloop. South America.*	
Capt. Thos. Porter	26Aug.22
Lt. Jas. Liddell	26Aug.22
John N. Smart	21Sept.22
Mast. Geo. Hannsford	30May23
Sur. Robt. Dunn (2)	22Aug.22
Asst.	
Purs. John Ward	22Sept.21
14—ALARM, 28. *Deptford, building.*	
15—ALBAN, 10. *Sloop. Deptford, building.*	
16—ALBION, 74. *Portsmouth.*	
Capt. ✠ *Sir* Wm. Hoste, *Bt.*	13June22
Lt. John Forster	20June23
Jas. M'Dowall	11Mar.23
Edward B. Stewart	3May23
Edw. Plaggenborg	11Mar.23
Wm. Burnett	1June22
W. H. Martin	1June22
Mast. G. F. Morice	4June22
Sur. J. E. Anderson	25May22
Asst. John Walker	25May22
J. H. Chandler	22Mar.23
Chap. Jos. Littlewood	29May23
Purs. John Purver	12Nov.22

Digitized by Google

334—MELVILLE, 74.
Portsmouth.

335—MENAI, 26.
St. Helena.
*Capt.** F. Moresby 26Apr.19
Lt. Geo. James Hay 21Apr.19
Jas. Walmesley 24Oct.21
Hen. Fortescue 5April23
2d *Lt. Mar.* R. K. Barnes 8May19
Mast. James Hardie 21Oct.20
Sur. Jas Carruthers 27Apr.19
Asst. John M'Arthur 27Apr.19
Purs. Richard Sholl 23Apr.19

336—MENELAUS, 46.
Chatham.

337—MERCURY, 46.
Sheerness, building.

338—MERLIN, 14. *Sloop.*
Receiving Ship,
Portsmouth.

340—MERMAID, 46.
Chatham, building.

341—MERSEY, 26.
Portsmouth.
Capt. John M. Ferguson
24April23
Lt. Rd. Keane 24April23
James Creagh 24Apr.23
James Cheape 24June23
1st *Lt. Mar.* Hen. L. Vinet 1May23
Mast. Thos. Hales 28May23
Sur. John Greig 23April23
Asst. John M'Kittrick 25April23
Purs. Thos. Rowe 24April23

342—METEOR, *Bomb.*
Pembroke, building.

343—MILFORD, 78.
Plymouth.

344—MINDEN, 74.
Plymouth.

345—MINERVA, 46.
Portsmouth.

346—MINOTAUR, 74.
Sheerness.

347—MONARCH, 84.
Deptford, building.

348—MONMOUTH, 64.
Sheer Hulk.
Deptford.

349—MONTREAL, 20.
Lake Ontario, Canada.

350—MORGIANA, 18. *Sloop.*
Portsmouth.

351—MULGRAVE, 74.
Plymouth.

352—MUSQUITO, 10. *Sloop.*
Portsmouth, building.

353—MUTINE, 10. *Gun-brig.*
Plymouth. building.

354—MYRTLE, 10. *Sloop.*
Portsmouth, building.

355—NAIAD, 46.
Portsmouth.
Capt. Hon. Rt. C. Spencer 12Apr.23
Lt. Michael Quin 14April23
Thos. Dilke 12April23
Geo. Evans 12April23
Rob. Craigie 15April23
1st *Lt. Mar.* Wm. S. Knapman 13May23
Mast. Wm. Smith (2) 14April23
Sur. John Liddell 5May23
Asst. Graham Acton 22April23
Chap. David Morton *(act.)* 17June23
Purs. Wm. Bell 15April23

356—NAMUR. *Receiving Ship.*
Chatham.

357—NARCISSUS, 32.
Deptford.

358—NAUTILUS, 18. *Sloop.*
Portsmouth.

359—NELSON, 120,
Portsmouth.

360—NEMESIS, 46
Pembroke, building.

361—NEPTUNE, 120.
Portsmouth, building.

362—NEREUS, 46.
Plymouth.

363—NETLEY, 10.
Lake Ontario.

364—NEWASH, *Sch.*
Lake Huron.

365—NEWCASTLE, 60.
Portsmouth.

366—NIAGARA, 20.
Lake Ontario.

367—NIEMEN, 28.
Halifax.
Capt. Edw. R. Sibly 25Nov.20
Lt. Rt. Aug. Bradshaw 19July22
Gus. Ham. Coulson 7Jan.23
Jos. Grote 20Mar.23
1st *Lt. Mar.* Walter J. Stewart 16Feb.21
Mast. Edward Sabben 11Dec.20
Sur. James Gilchrist 26Nov.20
Asst. Joseph Kerr 28Nov.20
Purs. Thomas Godfrey 25Nov.20

368—NIMROD, 18. *Sloop.*
Leith.
Capt. Wm. Rochfort 4July22
Lt. James Everard 29June22
Alex. Sharp 30Nov.22
Mast. George Dawes 30May23
Sur. John Runciman 24June22
Asst.
Purs. Thos. G. M'Murray 4July22

370—NORTH STAR, 28.
Woolwich, building.

371—NORTHUMBERLAND, 78.
Sheerness.
Capt.
Lt.
Mast.
Sur.
Asst.
Purs.

372—NYMPHE, 46.
Portsmouth.

373—OCEAN, 80.
Plymouth.

373a—ODIN, 74. *Receiving Ship.*
Portsmouth.

374—ONTARIO, 18. *Sloop.*
Portsmouth.

375—ONYX, 10. *Sloop.*
Sheerness.

376—OPOSSUM, 10. *Sloop.*
Sheerness.

376 (a)—ORESTES, 18.
Woolwich, building.

377—ORLANDO, 42.
Hospital Ship.
Trincomalee.

378—OTTER, 18.
Milford.
(Quarantine Service.)

379—OWEN GLENDOWER, 42.
Coast of Africa.
Capt. Sir Rt. Mends, *Kt* 10Nov.22
Lt. Thos. Ball 13Nov.22
Pringle Stokes 10Nov.22
Edw. S. Clerkson 10Nov.22
John Pole 10Nov.22
2d *Lt. Mar.* John Rogers 5Nov.22
Mast. Jas. Finlaison 28Nov.22
Sur. Rt. Whitelaw 30Oct.22
Asst. Wm. Bell 30Oct.22
Sup. Pat. Clarke 13Jan.23
And. Sinclair 13Jan.23
Purs. Wm. P. Browne 9Nov.22

Digitized by Google

380—PALLAS, 42.
Portsmouth.

381—PANDORA, 18. *Sloop.*
Newfoundland.
Capt. Wm. Gordon 8Jan.23
Lieut. Wm. Kelly 25June22
Hen. Ashfield 25Jan.23
Mast. Sampson Giles 17Oct.22
Sur. Jas. Kennedy 14June22
Asst. Rt. H. Hoggan 15Apr.23
Purs. James Clery 25June22

382—PARTHIAN, 10. *Sloop.*
Plymouth.
Capt. Hon. Geo. Barrington 15Feb.23
Lt. John Washington 15Feb.23
Jas.Rd.Auchinleck 20Mar.23
Mast. Wm. H. Hall 30May23
Sur. Em. Lazzaretto 18Feb.23
Purs. Geo. Rowlett 15Feb.23

383—PARTRIDGE, 10. *Sloop.*
Plymouth.

384—PEARL, 32.
Portsmouth.

385—PEGASUS, 46.
Deptford, building.

386—PELICAN, 18. *Sloop.*
Portsmouth.

387—PELORUS, 18. *Sloop.*
Plymouth.
Capt. Wm. Hamley 9Apr.23
Lt. Nathan. Ratsey 3May23
Hyde Parker Dobson 9Apr.23
Mast Wm. Sidney 12Apr.23
Sur. Wm. Huey 14Apr.23
Asst.
Purs. Rob. Mann Read 9Apr.23

388—PELTER, 12. *Gun Brig.*
Newfoundland.
Lt. R. C. Curry 26Nov.22
Mast. Rd. Hains 27Nov.22
Asst. Sur. D. M'Nicholl 23Nov.22

389—PEMBROKE, 74.
Portsmouth.

390—PENELOPE, 46.
Portsmouth, building.

391—PERSEUS, *Receiving Ship,*
London.
Capt. Jas. Couch 2July21
Lt. Jas. Sabben 4Sept.21
Peter S. Manico 6July21
Sur. John Waller 17Sept.22
Purs. S. J. Butcher 15Mar.21

393—PERUVIAN, 18. *Sloop.*
Plymouth.

394—PETEREL, 18. *Sloop.*
Receiving Ship.
Plymouth.

395—PHAETON, 46.
West Indies.
Capt. H. E. P. Sturt 24Sept.22
Lt. Wm. Edw. Fiott 26Mar 23
Thos. Marshall 24Sept.22
Hor. B. Cock 24Sept.22
Wm. C. Saunders 11Apr.23
2d Lt. Mar. T. Park 8Dec.22
H. Savage 30Nov.22
Mast. Jos. Higgs 28Sept.22
Sur. Thos. Miller 18Sept.22
Asst. Wm. Belcher 9Dec.22
Purs. John Bowman 21Sept.22

396—PHŒBE, 42.
Plymouth.

397—PHEASANT, 22. *Sloop.*
Woolwich.

398—PHILOMEL, 10. *Sloop.*
Portsmouth.

399—PIKE, 14. *Schooner.*
Cork.
Lt. & Com. Stephen Pain 22May21
Mast. Jas. Pearce 26May23
Asst. Sur. Rob. M'Cay 17June21

400—PILOT, 18. *Sloop.*
Plymouth.

401—PIONEER, 10. *Schooner.*
Plymouth.

402—PITT, 74.
Portsmouth.

402—*(a.)* PLOVER, 10.
Gun Brig.
Portsmouth.

403—PLUMPER, 12. *Gun Brig.*
Cork.
Lt. Wm. Hutchinson *(b)* 14Sept.20
Mast. Alex. Watson 27May22
As.-Sur. Godf. Baldamus 25May22

404—PODARGUS, 14. *Sloop.*
Portsmouth.

405—POICTIERS, 74.
Sheerness.

406—POLYPHEMUS, 64.
Powder Ship.
Chatham.

407—PORCUPINE, 28.
Plymouth, building.

408—PORTLAND, 52.
Plymouth.

409—PORT MAHON,
Police Depot.
Deptford.

410—POWERFUL, 80.
Chatham, building.

411—PRESIDENT, 52.
Portsmouth, building.

412—PRIMROSE, 18. *Sloop.*
Plymouth.

413—PRINCE, 98.
For Harbour Service.
Portsmouth.

414—PRINCE GEORGE, *hulk*
Portsmouth.

415—PRINCE REGENT, 120.
Chatham.
*Capt.** W. H. W. Parry 6Dec.22
Lt. Geo. Pierce 6Dec.22
Geo. C. Chalmer 11Ap.23
J. W. Aldridge 9Dec.22
Andrew Smith *(b)* 17Feb.23
G. L. A. M'Murdo 17Jan 23
Thos. Crofton 11Mar.23
Wm. B. Weeks 11Mar.23
John Downey 11Mar.23
Chas. Hallowell, *F. L.* 3June23
Capt. Mar. Aug. K. Colley 3June23
1st Lt. Corn. J. Stevens 3June23
2d Lt. Alex. Jarvis 13Dec.22
Mast. Wm. Purdo 18Dec.22
Sur. Thos. Robertson 7Dec.22
Asst. Rd Warwick 9Apr.23
Chap. John Kirkby 8Dec.22
Purs. John M'Arthur *(b)* 9Dec.22

416—PRINCE REGENT,
Yacht,
Deptford.
Capt.+ Sir M. Seymour *Bt.*
Lt. Rt. Willcox 10June23
12Aug.19
Mast. J. R. Spencer 5Feb.16
Sur. Wm. Colvin 13June20
Purs. Wm. Goodwyn 28Feb.16

417—PRINCESS CHARLOTTE,
110.
Portsmouth, building.

418—PRINCESS CHARLOTTE,
32.
Lakes of Canada.

419—PROCRIS, 10. *Sloop.*
Chatham.

Digitized by Google

420—PROMETHEUS, 22. *Sloop.*
Lazaretto.
Portsmouth.

421—PROSERPINE, 46.
Plymouth, building.

422—PROTECTOR,
Surveying Vessel.
North Yarmouth.
Lt. Wm. Hewett (*b*) 16Jan.23
Asst. Surv. E. N. Kendall 19Jan.22
Asst. Surv. J. Summers 13Jan.23

423—PSYCHE, 32.
Lake Ontario.

424—PYLADES, 18
Woolwich, building.

426—PYRAMUS, 42.
West Indies.
Capt. Fr. Newcombe 17Feb.21
Lt. Wm. Luckcraft 17Feb.21
Wm. Dake 5Dec.22
Alex. J. Greme 5Dec.22
Rd. W. Henderson 26May23
1st *Lt. Mar.* Thos. Bassan 9Dec.22
Mast. Parson Custance 9Mar.21
Sur. P. Comrie 13Mar.22
Asist.
Purs. Jas. Jones 27Feb.22

427—QUEEN CHARLOTTE, 108
Portsmouth.
Capt. Jas. Nash 14May23
Lt. John R. Mould 8Feb.21
John Geldie (*a*) 30June23
Sam. Kentish 8Feb.21
John M'Causland 8Feb.21
W. H. B. Proby 14Feb.22
J. F. Appleby 19Feb.21
Hen. E. Atkinson 11Mar 23
Wm. Dickson (*b*) 11Mar.23
Geo. B. Martin F. L. 17Mar.21
1st *Lt. Mar.* Hugh Mitchell 2June21
Mast. Lewis John (1) 18Aug.18
Surv. J. S. Hasted 7Feb.21
Asst. Wm. Watt 31May23
John James 19Mar.23
Supernumeraries.
Edw. West 12Sept.22
Benj. Dickson 9June23
Rt. M'Cormick 19Apr.23
David Brown 8June23
Pierce Power 16June23
Chap. Wm. Evans 3Aug.21
Sup. Jas. Edw. Surridge 21May23
Purs. Jos. Williamson 29Mar.23

429—RACOON, 24.
Convict Hospital Ship.
Portsmouth.

430—RAINBOW, 28.
Chatham, building

431—RALEIGH, 18. *Sloop.*
Chatham.

432—RAMILLIES, 74.
Portsmouth.
Capt. Wm. M'Culloch 31May23
Lt. Mich. Dickson 31May23
John Lapslie 31May23
Aug. H. Kellett 31May23
John Stephen 31May23
George Howes 31May23
John Hamilton (*b*) 31May23
Supernumerary Lieutenants.
Robert Crosbie 20June23
Jas. Clayton 31May23
E. B. Westbrook 31May23
J. G. Francillon 31May23
Samuel Drewry 31May23
W. A. Dyball 31May23
Thos. Wiles 31May23
C. W. Ross 31May23
John Wheeler 31May23
H. P. Dicken 31May23
Joseph Clark 31May23
Wm. Whitfield 31May23
Samuel Wheeler 31May23
Samuel Hellard 31May23
Philip Graham 31May23
D. H. Sulivan 31May23
John Wood (*a*) 31May23
Chas. H. Jay 31May23
Wm. Hutchison (*a*) 31May23
Thomas Knowles 31May23
Thomas Beer 31May23
Edw. Aitchison 31May23
P. H. Mott 31May23
Capt. Mar. Mort. Timpson 31May23
1st *Lt.* Alfred Burton 31May23
Mast. Wm. Miller (1) 31May23
Surv. John Williams 3June23
Supernumerary Surgeons.
Joseph Dalloway 3June23
Charles Miller 3June23
Asst. D. P. Williams 3June23
Supernumerary Assistants.
Isaac Dias 3June23
Alex. Wood 3June23
Tho. Foster 3June23
John Buist 3June23
Jer. Riordan 3June23
Eph. Grachke 3June23
Geo. M'Lean 3June23
Stephen Mason 3June23
Wm. Aitchison 3June23
Rob. Gordon 3June23
Jos. Gay 3June23
Campbell Frances 3June23
J. G. Sebire 3June23
Pur. John P. Lamey 31May23
Supernumerary Pursers.
Wm. Askew 31May23
John Nairne 31May23

433—RANGER, 28.
Newfoundland.
Capt. P. Fisher 2Feb.22
Lt. J. Drake 6Feb.22
J. Pyke 6Feb.22
Thos. Best 18Dec.22
2d *Lt. Mar.* H. Smith 12Apr.22
Mast. Nic. Johnson 6Dec.22
Surv. David Wright 22Jan.22
Asst. Arch. Smith 21May23
Purs. E. Bentley 2Feb.22

433a—RAPID, 10, *Sloop.*
Portsmouth, building.

434—RATTLESNAKE, 28.
Chatham.

435—RECRUIT, 10. *Sloop.*
Portsmouth, building.

436—REDBREAST, 12.
Lazaretto.
Liverpool.

437—REDOUBTABLE, 74.
Chatham.

438—REDPOLE, 10. *Sloop.*
Mediterranean.
Capt. Richard Anderson 13Dec.21
Lt. John Willson 24Nov.20
Geo. Henslow 13May22
Mast. Sam. Strong (*act.*) 13Aug.21
Surv. Wm. Leyson (*act.*) 14Jan.23
Asst. Charles Mortimer 17Jan.23
Purs. Rt. Barron (*act.*) 28Feb.22

439—REDWING, 18. *Sloop.*
Portsmouth.
Capt. Hon. G. R. W Trefusis 8Nov.21
Lt. Chas. Parker (*b*) 8Dec.21
John Grant (*b*) 31Jan.23
Mast. Geo. Heather 30May23
Surv. John Greenish 31Jan.23
Asst. Hen. Carter 14Sept.22
Purs. Wm. Braund 15Apr.23

440—REINDEER, 10. *Sloop.*
Plymouth, building.

441—RENOWN, 74.
Plymouth.

442—RESISTANCE, 46.
Plymouth.

443—RESOLUTE, *Tender.*
Plymouth.

444—RETRIBUTION, *Conv. Hulk.*
Sheerness.

445—REVENGE, 78.
Chatham.
Capt. Sir Chas. Burrard, *Bt.* 20Mar.23
Lt. Jas. Anderson (*b*) 30Apr.23
Rt. E. James 25June23
Chas. Wemyss 20Mar.23
Park. D. Bingham 20Mar.23
Geo. J. H. Johnstone 20Mar.23
Chas Bell 20Mar.23
Leon. C. Rooke F. L. 20Mar.23
Capt. Mar. Thos. Sherman 3Apr.23
2d *Lt.* Fred. Parker 3Apr.23
Anth. Stransham 3Apr.23
Mast. Wm. Walker 20Mar.23
Surv. Alex. Watson 24Mar.23
Asst. John Wilson (3) 21Mar.23
Wm. Porteus (3) 1Apr.23
Purs. John Fillis 20Mar.23

Digitized by Google

446—REYNARD, 10. *Sloop.*
Plymouth.

447—RHIN, 46.
Sheerness.

448—RIFLEMAN, 18, *Sloop.*
Portsmouth.
Capt. Jas. Montagu 9Apr.23
Lt. John Shepherd 16Apr.23
Fras. Rt. Dashwood 9Apr.23
Mast. Thos. Treliving 9May23
Sur. Fras. Logan 14Apr.23
Asst.
Purs. Jas. D. Keely 9May23

449—RINALDO, 10. *Sloop.*
Chatham.

450—RINGDOVE, 18. *Sloop.*
West Indies
Capt. Geo. F. Rich 30Nov.22
Lt. John H. Boteler 3Dec.22
Chas. Maddan 3Dec.22
Lt. Mar.
Mast. C. McLean 14Dec.22
Sur. Thos. Mitchell 3Jan.23
Asst. Isaac Wesley 31Dec.22
Purs. Thomas Allan 30Nov.22

452—ROCHFORT, 80.
Malta.
Capt. *C. M. Schomberg, 15April20
Lt. John F. Dawson 15April20
Hen. S. Marsham 15April20
Chas. Inglis 5April22
John R. Carnac 7Nov.21
Hon. J. F. Gordon 13Dec.21
C. Blair 9Mar.22
John Townshend 13May22
Peter Wybergh, F. L. 15April20
Capt. Mar. Gid. Nicolson 7Nov.22
1st *Lt.* John Humby 20July20
2d *Lt.* Geo. Griffin 26Feb.21
Mast. Alex. Louthian 17April20
Sur. Rowland Griffiths 14April20
Asst. Geo. Roberts 23July22
John Campbell 17Jan.23
Chap. John Morgan 15April20
Purs. Arch. Murray 20April20

453—RODNEY, 74.
Portsmouth.

454—ROLLA, 10. *Sloop.*
Plymouth, building.

455—ROMNEY, 30. *Troop ship.*
Chatham.

457—ROSARIO, 10. *Sloop.*
Portsmouth.

458—ROSE, 18. *Sloop.*
Mediterranean.
Capt. Thos. B. Clawes 22May21
Lt. Rob. Pearce (a) 14June21
Wynne Baird 8July22
Mast. Sam. Birt 24May21
Sur. Allan Waters 23May21
Asst. John Gray 19Oct.22
Purs. Rich.. Green 22May21

459—ROVER, 18. *Sloop.*
Plymouth.

461—ROYAL CHARLOTTE,
yacht.
Woolwich, building.
Capt. +Sir Jahleel Brenton, Bt. 20July21
Mast. J. Town 11Mar.22
Sur. Wm. Burnett 3July22
Purs. Alex. Mc. K. Fry 20May20

462—ROYAL GEORGE, 120.
Chatham, building.

463—ROYAL GEORGE,
yacht.
Portsmouth.
Capt. *Hon. Thos. B. Capel 15Dec.21
Lt. Chas. Rt. Milbourne 23May23
Chas. J. H. Johnstone, F.L. 20June23
Mast. Josiah Oake 17May23
Sur. George Roddam 16April23
Asst. Rt. Scott 19May23
Purs. Thos. Goddard 7April23

464—ROYAL OAK, 74.
(Harbour Service.)
Portsmouth.

465—ROYAL SOVEREIGN, 106.
Plymouth.

466—ROYAL SOVEREIGN,
yacht.
Deptford.
Capt. Chas. Adam 20July21
Lt. Robert Fair 10June23
Mast. John Franklyn 11Feb.19
Surg. Wm. Thompson 21Nov.20
Purs. Edward Bate 6Sept.15

467—ROYALIST, 10. *Sloop.*
Portsmouth, building.

468—RUSSELL, 74.
Chatham.

469—ST. GEORGE, 120.
Plymouth, building.

470—ST. LAWRENCE, 98.
Lake Ontario, Canada.

471—ST. VINCENT, 120.
Plymouth.

472—SAN ANTONIO, 74.
Powder Ship.
Portsmouth.

473—ST. FIORENZO, 98.
Lazaretto.
Woolwich.

474—SAN JOSEF, 110.
Plymouth

475—SANTA MARGARITA 36.
(Quarantine Service.)
Pembroke.

476—SALISBURY, 58.
Halifax.
Capt. W. Maude 30Sept.21
Lt. Wm. Picking 30Sept.21
Geo. Dunsford 30Sept.21
Jos. R. Thomas 30Sept.21
Edw. Belcher 30Sept.21
J. D. Mercer F. L.
Capt. Mar. J. S. Pilcher 6Oct.21
1st *Lt.* Geo. Thompkins 6Oct.21
Mast. Peter Parker 2Nov.21
Sur. And. Gemmell 28Sept21
Asst. Rt. Marshall (1) 27Jan.23
Chap. Chas. Hardy 31Oct.21
Purs. John Bryan 30Sept.21

477—SALSETTE, 42.
Portsmouth.

478—SAMARANG, 28.
Portsmouth.

479—SAMPSON, 64.
Sheer Hulk,
Woolwich.

Digitized by Google

480—SANS PAREIL, 80, *sheer-hulk.*
Plymouth.

481—SAPPHO, 18. *Sloop.*
Cork.
Capt. Jenk. Jones 9Feb.22
Lt. John Hall *(b)* 10Mar.23
Fred. Wood 5Mar.23
Mast. John Bruce 8June21
Surv. Wm. Burn 22July22
Asst.
Purs. Thos. Witney Parker 16Mar.21

482—SARACEN, 10. *Sloop.*
Plymouth, building.

483—SATELLITE, 18. *Sloop.*
East Indies.
Capt. Mark John Currie 9Jan.23
Lt. Wm. Crooke 9Jan.23
Dan. F. Grant 9Jan.23
Mast. B. Ainsworth 11Dec.20
Surg. John Tarn 21Oct.20
Asst. Jas. Veitch (2) 15Feb.22
Purs. Arth.Ellis*(act.)* 22July22

484—SATURN, 58.
Plymouth.

485.—SAUK, *Sch.*
Lake Erie.

485*a*—SAVAGE, 10. *Sloop.*
Plymouth, building.

486—SCARBOROUGH, 74.
Sheerness.

486*a*—SCORPION, 10. *Sloop.*
Plymouth, building.

487—SCOUT, 18. *Sloop.*
West Indies.
Capt. Jas. Wigston 12June22
Lt. Thos. Price 1July22
John H. Weller 16June23
Mast. Geo. Baxter 30May23
Surg. Jas. Patton 19Oct.21
Asst. Adam Simpson 21Dec.21
Purs. Walter Burke 21Jan.23

487*a*—SCYLLA, 18. *Sloop.*
Plymouth.

488—SEAHORSE, 46.
Pembroke, building.

488*a*—SEALARK, 10. *Sloop.*
Plymouth, building.

490—SEMIRAMIS, 42.
Cork.
Capt. P. Ribouleau 25Feb.22
Lt. John Monday 18Sept.21
Hen. M. Lake 3Feb.23
Frs. Hart 3Dec.21
Chas. C. Frankland, F. L. 7Nov.21
2d Lt. Mar. Isaac Toby 22Dec.22
Mast. Rob. Yule 2Nov.21
Sur. John Urquhart 18Sept.21
Asst. Sam. Wallace 18Sept.21
Sup. Alex. Adderley 28Sept.21
Chap. Ph. Panter 7Nov.21
Purs. Jos. H. Fitch 18Sept.21

491—SERAPIS, 20.
Convalescent Ship.
Jamaica.
Lt. Geo. V. Jackson 23Dec.18
Sur. Jas. Ellis *(act.)* 16April23
Asst. Abr. Courtney 28Oct.22
Purs. J. Bell 27Feb.23

492—SERINGAPATAM, 46.
On particular Service.
Capt. *Samuel Warren 29Dec.20
Lt. Henry Slade 26Dec.20
Henry Warde 7Dec.20
Colson Festing 7Dec.20
J. Templeman 14Aug.22
2d Lt. Mar. J.P. Jones 1April23
Mast. Joseph Perriam 11Dec.20
Surg. Henry Ryan 1April23
Asst. Lawrence M'Kay 8Dec.20
Chap. S.W. Roberts 4Mar.23
Purs. Wm. Tuckfield 24Mar.21

493—SEVERN, 50.
Portsmouth

494—SHAMROCK, 2.
Surveying Vessel.
Lymington.
Capt. Martin White 27Jan.21
Lt. Chas Rt. Malden 14April23
H. M. Denham *Asst. Surv.* 26Dec.22
Mast. J. W. Armstrong *(act.)* 7Jan.22
Sur. D. B. Conway 7Oct.22
Asst. John Acheson *(act.)* 30Jan.21
Purs. John G. Lean 31Jan.21

495—SHANNON, 46.
Chatham.

496—SHEARWATER, 10. *Sloop.*
Portsmouth.

496*a*—SHELDRAKE, 10. *Sloop.*
Pembroke, building.

497—SIR FRANCIS DRAKE, 34
Newfoundland.
Lt. V. Munbee 18Dec.19
Geo. Thos. Gooch F.L. 17Mar.23
Mast. J. R. Mayne 24July18
Surg. George Proctor 12Feb.17
Asst. Rob. Morrison 2Oct.17
Purs. Thomas Shanks 7Nov.22

498—SIRIUS, 46.
Portsmouth.

499—SKIOLD, 74.
Receiving Ship.
Portsmouth.

499*a*—SKYLARK, 10 *Sloop.*
Pembroke, building.

500—SLANEY, 20. *Sloop.*
Portsmouth.
Capt. Charles Mitchel 9April23
Lt Hen. B. H. Mathews 16April23
Geo. Fuller Stow 9April23
Mast. J. Browning 12April23
Sur. Wm. Dykes 14April23
Asst. Mich. Nugent 19April23
Purs. John Curtis 9April23

501—SNAP, 12. *Gun Brig.*
Surveying Vessel.
Newfoundland.
Lt. Fred. Bullock 10Mar.23
Mast.
Sur. James Lindsay 2Mar.21

502—SNAPPER, 9. *Gun Brig.*
Coast of Africa.
Lt. T. H. Rothery 13June22
Mast. Dav. Cowie 17May21
Asst. Sur. Arth. Savage 23May20

503—SOLEBAY.
Deptford.
Lent to the Marine Society.

504—SOPHIE, 18. *Sloop.*
East Indies.
Capt. Rt. G. Dunlop 20July22
Lt. G. W. Matson 22Dec.20
John T. Paulson 30June22
Mast.
Sur. Sam. Irvine 29Dec.20
Asst. Rt. W. M'Farlane *(act.)* 27Mar.22
Pur. J. C. Dawe *(act.)* 26June22

505.—SOUTHAMPTON, 52.
Sheerness.

506—SPARROW, 10. *Cutter.*
Pembroke, building.

Digitized by Google

1800

Ben. Burd 30Jan.
George Hopper Toulmin do.
John Archdeacon 1Feb.
Jos. Williamson 9Mar.
John Richards 18April
Ford Brown 26do.
Thos. Wallis 2May
Geo. Davis 9do.
Jas. Hutton 10June
John Walker do.
James Hysiop 14July
Thos. Godfrey 17do.
Jas. Meek 25do.
Sam. Giles 1Aug.
Edw. Geo. Napier 9do.
Wm. Wilson 22Sept.
Wm. Perry 24do.
Wm. Henry Sandwich 4Oct.
Wm. Godfree do.
Jas. Nicholls 10do.
Thos. F. Hawkins do.
Mich. Scott 13do.
Dan. Sparshott 30do.
Rob. Burn 3Nov.
Rich. Goodridge 14do.
Alex. Mackay Fry 11Dec.
John Larby 25do.

1801

John Luckombe 25Jan.
Abraham Preston 2Feb.
John M'Leod 15do.
Jos. Sherrard 18do.
Mark Marsden 19Mar.
Jas. Wilson 31do.
Thomas Ricketts 11June
John Fillis 14July
Thos. Menzies 14Aug.
Rob. Brown 18Sept.
Geo. Mitchiner 31Oct.
Geo. Thorn 3Dec.
Rich. Reep 21do.
Pet. Jno. Stokes 31do.

1802

Edw. O'Maley 14Jan.
Caleb Wheeler do.
Stuteville Isaacson 18Mar.
Thomas Richard Priestly 22April
Rob. Sutton 10June
Alex. Stewart 2Aug.
Richard Feltham Guy 10do.
Henry Best 14Oct.
John Edmonstone 6Nov.

1803

Sam. Champion 4Jan.
Jas. Boyle 1Feb.
Harry Niblett 23Mar.

Wm. Tuckfield 25do.
Rich. Cottar 30do.
Zeph. Blundell Cutler 20April
Rich. Knight (b) 2May
Michael Canty 7do.
Thos. Galler 13do.
Jas. M. Perkins 14June
Mich. L. Raven 18July
John Speed 5Aug.
Wm. Askew 19do.
Jas. Pottinger 29do.
Thos. John Williamson 28Sept.
Wm. Phillips 17do.
John Gilbert Honor 26do.
Jacob Weymouth 6Oct.
Edw. Harris 8do.
Geo. Edwards 16Nov.
Jas. Chas. Cumming 23do.
Chas. Kane 9Dec.
Thos. Aug. Wallis 12do.

1804

Sam. Davis 4Jan.
John Windeyer 11do.
Wm. Jones (a) 14do.
Moses Rawlins 18do.
John Sullivan 19do.
John Collins 23do.
John Nunn Jewell 25do.
Owen Roberts 16Feb.
Bryan Wilson 3Mar.
Geo. Flintoft 16April
Rich. Halliley do.
Wm. Bryant 30do.
Geo. Hodgskins 5May
John Pratt 29do.
Thos. Major 6June
Jos. Grimes 28do.
Rich. Smith (a) do.
Peter Forrest 30do.
Thos. Stones 4July
Edw. Penny 10do.
John O'Brien 21do.
Sam. Ody Webb 20Aug.
Rob. Goldia 25do.
Ben. Soden 28do.
John Taylor (b) 28Sept.
Thos. Darby 3Oct.
Jas. Dupre 3do.
John Elliott 16do.
John Sampson 18do.
Jn. Binsted Cotman 25do.
Thos. Sarell 1Nov.
Jos. F. Willcock 2do.
John Olive 7do.
Thos. Reed 8do.
Wm. Green do.
Wm. Bobbett 24do.
Rob. Mills 11Dec.
John Norcock 21do.

1805

Jas. London 24Jan
John Rob. Glover 19Feb.

Thos. Young 1Mar.
Wm. Angove 6do.
John Gill 27do.
John M'Arthur (b) 4April
Geo. Maher 9do.
Thos. Cole (b) 10do.
Barth. Worth 20do.
W. Benge Basden 21May
Jas. Overy 5July
John Salter 18do.
Philip Carteret Le Geyt 24do.
J. F. Petherick 1Aug.
Henry Cooper do.
Jas. Fletcher 6do.
John Bryan 11Aug.
John King (a) do.
Fred. Horton 24do.
Wm. Collman 4Sept.
Matt. Anderson 5do.
Jos. Chas. Court 25do.
Arthur Lindsay 28do.
Thos. Ullock 30do.
Nath. Haydon 3Oct.
Geo. A. Ellis 4do.
Jos. Marshall 8do.
John Bowman do.
Wm. Bailey 4Nov.
John Collman 13do.
John Lane 18do.

The above Officers are on the Half-Pay of 4s. per diem.

Thos. Terry 25do.
Peter Cristy 18Dec.
John Warden 30do.

1806

William Brent 1Jan.
Arthur N. Earle 16do.
Wm. Davidson do.
Thos. Jennings (a) 29do.
James Dunn 30do.
Wm. Oakley 31do.
Rd. Danby Charles 4Feb.
John March 5do.
Andrew Thomson 7do.
Charles Pinfold do.
James Watts 6Mar.
Thos. Goble 25do.
Rich. Sholl 27do.
Thos. Jennings (b) 2April
Rich. Foote 7do.
Mark Hammond 19do.
Rd. Green Didham 22do.
Edw. Bell (b) 29do.
John Payton Lamey 6May
John Maddocks 20do.
Wm. Moon Ingram 7June
Wm. Keanse Cowley 1July
Alfred Carpenter 10do.
David Prowett 22do.
Wm. Trent Hamlyn 26do.
James Brisben 31do.
Harry Munro 14Aug.
Josiah Higden 16do.
Wm. Mason 22do.
Joseph Hen. Fitch 22Aug.

Robert Scott 30do.
Ed. Sid. Stewart do.
William Leach 18Sept.
Robt. L. Horniman 3do.
Thomas Bastin 8do.
Timothy Young 9do.
Thomas Paine do.
John Haile do.
Lemuel Hughes 26do.
John Traverton 27do.
Thomas Hannam 29do.
John Nairne 2Oct.
John Reid 7do.
Thos. Evans 23do.
Arthur Clarance 24do.
Rich. Harrell 7Nov.
Wm. Curry Hillier 11do.
Rd. Brickwood do.
Edw. Scott 10Dec.
John Hooper 13do.
F. W. Pike do.
Henry Campling do.
Benj. Parkhurst 20do.
Daniel Sullivan do.
John Ross 23do.
Arthur Gifford 26do.
Walter Carrie 29do.
John Duncan do.
John Martin 30do.

1807

James Fuller (a) 2Jan.
John Macnamara 6do.
John Walter 12do.
William Augustus Davies 12Feb.
William Slade 19do.
Edw. Dyer 27do.
John Gibson 4Mar.
Hugh Corbyn 14do.
John Baker do.
John Thos. Glendon 30do.
Wm. Rd. Davies do.
Fred. Pettman 20do.
Wm. Mark 12April
Augustus Wm. Hen. Le Neve 29do.
Robert Ellis do.
John P. Bailey 7May
James Mounsher 16do.
Wm. Geo. Williams 4June
Matthew Corney 13do.
George Brodie 22do.
John Howard 1July
James Johns do.
Wm. Pritchard do.
John Slatter 7do.
Jos. Pitman Clarke 9do.
John O'Connor 14do.
Wm. Wynter 17do.
S. Yarwood 14Aug.
Luke Smyth 17do.
David Clow 20do.
John Marsh Suett 28Sept.
Robt. Clement Sconce 23do.
Samuel Cook 25do.
John Sinclair do.
George Miller 3Oct.
Robert Sharp 12do.
Rich. M. Whichelo 23do.

Digitized by Google

Wm. Brown (*b*) 6Nov.
Rich. Michell 12do.
John Gunnell 17do.
James Brownley 22do.
Sam. Wadland 30do.
G. Voller Oughton 4Dec.
Henry Omer do.
John Thomson (*a*) 8do.
Henry G. Windsor 6do.
Wm. Lydiard 10do.
Wm. Wright 14do.
Goate Gurdon 17do.
Wm. Savory 18do.
Thomas Grant 19do.
Andrew Inderwick 21do.
John Lockhart 28do.

1808

John Hill (*b*) 2Jan.
Henry K. Bamber 5do.
Wm. Eales 11do.
Thos. Egan 12do.
John A. Lethbridge 13do.
James Simpson Wells 25do.
John Beater 29do.
Step. Howe Roche 29do.
John Tapson 30do.
John Geo. Ravill 1Feb.
Lewis Morgan 3do.
Edmund Shuttleworth Anstice do.
Thos. Gliddon 3do.
Wm. Thos. James 6do.
Wm. Dyer (*a*) 9do.
Thos. Temple 17do.
Wm. P. Browne 20do.
Alex. M'Coy 4Mar.
John M'Murray 7do.
Wm. John Smith 10do.
Wm. Wild 16do.
Wm. Dyer (*b*) 19do.
Francis Geo. Tabart 21do.
James Burgess 22do.
Lewis D. Duval 23do.
John Stanway 30do.
Joseph Mason 11April
John Palmer do.
John Wrigley do.
Wm. Walker 19do.
John P. Sarjeant 9May
Jesse Sluggett 19do.
James Wise 19do.
George Guy 8June
John Day Jones do.
J. Lenox Llellyett 9do.
Edw. Roden Huggins 13do.
Wm. Hen. Hamilton 14do.
Eugene Ryan 16do.
Henry Ennis 18do.
W. J. Atrill 29do.
George Garratt 2July
William M'Lennan 7do.
Joseph Soady do.
Samuel Wilcox 14do.
Alexander Brown 20do.
Wm. Watmough 1Aug.
Christopher Wilson 6Aug.
David Foggo 11do.
Jonathan Gains do.
George Debus 17do.
Wm. Williams (*b*) 24do.
John Robertson do.
Emeric E. Vidal do.
Stephen Fisher 10Sept.
John Young 12do.
Daniel Bradby 16do.
Joseph Jacobs 19do.
Thomas Cox 28do.
William Callaway 7Oct.
Edwin Bentley 25do.
Robert Jno. Smith 27do.
Wm. Lemon 17Nov.
John Watson (*a*) 5Dec.
Walter Alexander Urquhart 9do.

1809

W. Boyle Uniacke 1Jan.
Philip A. Marcuard 14do.
George Anderson do.
Charles Compton do.
Rich. Drummond Mosbery do.
George Nichols 16do.
Philip Thovez 23do.
Chas. Martyr 1Feb.
Charles Beaumont 2do.
David Bruce 22do.
Charles Bowley 7Mar.
William Blair 15do.
Jas. Hills Manley do.
David K. Whytt 22do.
Isaac Wilcocks do.
William Ingram do.
Alex. Lockhart 27do.
William Crane 28do.
James Sparshott 29do.
Charles Grills 30do.
James Huggins do.
Thos. Gorton 5April
Thomas Watson 13do.
Edward Bristow 19do.
William Thom 20do.
David Mustard do.
John Stigant 21do.
Benjamin Chimo 10May
Hector M'Lean 19do.
John Bannister 23do.
James Tomline 26do.
Jas. Hobbs Gaddin 3June
George Waller 5do.
William Stowe 10do.
Sam. Armstrong 23do.
Robert Hendrick Goddard 1July
Thomas Shanks do.
Richard Bartlett 5Aug.
Francis Brothers 7do.
Joseph Ray do.
Arthur Frame 11Sept.
Thomas Brett do.
Robert Tronson 19do.
John J. Dicosy 25do.
Stephen Mackey 4Oct.
John Melvin 9do.
Sam. Jas. Butcher do.
Nicholas Drew 28Nov.
Richard Watkins 4Dec.
John Richardson 19do.
James Rudall 22do.
Wm. M'Lellan 25do.
Augustus Currey 30do.

1810

Charles D. Unwin 13Jan.
Reg. Postlethwaite 17do.
Philip Williams 6Feb.
Charles Russell Palmer 14do.
Jacob Waller Smith 19do.
William Garnons Brenton 2Mar.
Charles Whitcher 19do.
Francis Trenise do.
Edw. Blackmore 30do.
Lawr. Kennedy 4April
William Quarme Skewes 20do.
Hewson Dutchman 3May
William Ayre 25do.
William Barrett 29do.
Edward Pollock 13do.
John Watson (*b*) do.
Samuel Henley do.
James Kitching 19do.
Frederick Bone 24June
Thos. Hillard Williams 12July
W. Adair H. Paddon 18do.
John Barber 7Aug.
Wm. Henshelwood 11do.
Richard Kent 15do.
John Elgar 29do.
James Renton 14Sept.
Thomas Snepp 15do.
Thos. Bate Sheppard 22do.
Samuel Christy 16Oct.
Francis Taylor 29do.
George Bennett 31do.
William M'Gowan 29Nov.
John Porter 11Dec.

1811

Frank Harger 17Jan.
James Morse 27do.
Geo. Whitehouse 1Feb.
Gilbert Duncan 16do.
Wm. Thos. Price do.
William Soady (*a*) do.
Thos. Fairweather 20do.
John Kneeshaw do.
James Jones 7Mar.
William Gregory 18do.
William Edwards 6Apr.
Maurice Clark 17do.
Thomas Rowley 22do.
James Miller (*b*) 2June
Michael C. Stephens 9July
Alexander Smillie 14Aug.
Edmund Griffin 27do.
Thos. Hubbard 3Oct.
Sam. Brooking do.
Sam. H. Manley 29do.
Geo. Taylor Smithson 1Nov.
Richard Green 6do.
George Starr do.
Joseph Edye 15do.
Herbert Othen 4Dec.
Hugh Hannay 7do.
James A. Weeks 11do.
Joseph Shields 13do.
James Benifold 19do.

1812

Alex. Penprase 9Jan.
Robertson Kippen 16do.
Benjamin Fenn 21do.
Palmer Jno. Loney 28do.
Daniel Long do.
Thomas Brown 30do.
Rob. Mann Read 31do.
Thos. Williams 3Feb.
S. W. Dakin Fores 7do.
William Braund 21do.
Joseph Denny 26do.
John Anderson 28do.
William Harris 16Mar.
Edward Suter 17do.
Thomas M'Knight 19do.
John Thompson (*b*) 24do.
George Goodwin 25do.
William Reeve 5Apr.
John Acton 6do.
Gregory Cole 14do.
Thomas Frost 20May
Robert Young 16July
Thomas Pownall 22do.
Chs. Ed. Cotterell 31do.
Thomas Rowe 4Aug.
E. M. Burke 18do.
Chs. Oliver Davies 26do.
Joseph Willcocks do.
Thomas Nisbett 27do.
Edward Burke 2Sept.
Arthur Dawson 4do.
William Bowden 12do.
William Paine 18do.
Joseph Bundock 17do.
Isaac Roberts 21do.
Thos. S. Peckston 3Oct.
Thomas Sam. Hood 6do.
George Dowell 28do.
Alexander Riach 30do.
John Tindall 26Nov.
Benj. Heather 14Dec.
Archibald Petrie 17do.
George Kent 19do.
Thomas Farley 31do.

1813

Jos. F. Russell 24Feb.
David Irvin 3Mar.
John Marks (*a*) 9do.
J. M. Hoffmeister do.
Arthur Lupton 27do.
Jas. Dodd Keely 14Apr.
Stephen Spurling 21do.
James Yorston 23do.
Campbell Hunter 3May

Digitized by Google

George Robson 6May	Henry S. Dyer 6Nov.	Wm. Jackson 21Feb.	William Burrington
John Jermain 8do.	Edw. Needes do.	Henry Webb 5Mar.	Parsons 23Jul[y]
Harry Stoe Man 13do.	John Giles 11do.	John Monk Lambe 9do.	John Marks (*b*) do.
Thomas Kerigan 22do.	BruceRobt.Nairne 12do.	Thomas Thomas 12do.	
William Turner 28do.	William Kimber 13do.	George Wallis 17do.	1819.
Charles Kendall 29do.	James Ozzard 5Dec.	Jn. Coldstream Harris	Thos. Witney Parker
Stephen Tolman 9June	James Fuller (*b*) 8do.	17do.	26Mar.
Tho. Mooney Macna-	Edw. T. Hooper do.	Jos. A. Berryman 1Apr.	Wm.HenryBond 27Sept.
mara 13July	John Ryan 11do.	John Henry Cook 5do.	
Richard Smith (*b*) do.	Thos. Kains 13do.	Matthew Lyon 6do.	1820
W. R. Chester 9Aug.	William Bell 20do.	Philip Mark 9do.	Robert Lewer 20April
John Cook Taylor 10do.	Isacah Renick 23do.	Wm. Morton do.	Arth. Philip Dent 27do.
James Todd Lathy do.	Thos. Shears 27do.	ÆneasMackintosh 29do.	Js. Lillicrap Marchant
John Brown (*c*) 11do.	John Greenes 30do.	John Beal 5May	8Sept.
Wm. H. Hooper 19do.		John Dean 6do.	James Hawken 20Oct.
John Curtis do.		H. Benj. Homes Long	ThomasWilley 27do.
Samuel Godfrey	1814	27do.	
Bunn 25Sept.		William Andrews 20June	1821
Harris Harrington do.	Philip Winsor 6Jan.	Wm. B. Borham 12July	Wm.Balhetchet 1June
Peter Vernez 1Oct.	Wm. Thomson (*b*) do.	Thos. Allan do.	Geo. Rowlett 10 Sept.
Wm. Henry Breay do.	Thos. Meads 11do.	Thos. Cockburn 20do.	John Ward 22do.
James Clery 8do.	Wm. Thomas 15do.	Rich. Williams 22do.	John Bell 15Dec.
Wm. Cuming 14do.	Wm. Wiseman 15do.	Michael Arthur 23do.	1822
John Orchard do.	Wm. Isaac 18do.	Thomas Leslie do.	John Warwick 21Feb.
James Griffiths 15Oct.	John Thorn do.	John Gannis Lean 23July	Abraham Sugden 11June
Jeremiah Read 19do.	Geo. Marsh 25do.	Thomas Fox do.	Walter Burke 26Nov[r]
Thos. Harding do.	William Little 27do.	Thomas Martin Illden	
Rich. Haig 28do.	Wm. Crisp 31do.	Tilby do.	1823.
John Garby do.	J. M. Hope 8Feb.	James Giles do.	Wm. Hen.Brown 11Jan[y]
Thos. G. M[c]Murray 30do.	Patrick Duffers 14do.	Thos. Woodman do.	Wm. Coningworth 12do[y]
John King (*b*) 6Nov.	Wm.D.Garwood 19do.	Thos. Simpson do.	Thomas Archer 15Feb[y]
676	703	731	750

NAVAL OFFICERS

OF THE MOST HONOURABLE ORDER OF THE BATH, IN THE ORDER OF THEIR NOMINATION.

ADMIRAL OF THE FLEET, H. R. H. WILLIAM HENRY, DUKE OF CLARENCE, K.G., K.T. G.C.B.

KNIGHTS, *Grand Crosses.*

	Nominated.		Nominated.
Admiral *Sir* James Saumarez, *Bt.*	5Sept.01	Admiral *Sir* Chas. Morice Pole, *Bt.*	20Feb.18
Admiral Wm. *Earl of* Northesk	29Jan.06	Vice-Admiral *Sir* George Cockburn	20Feb.18
Admiral *Sir* Rd. J. Strachan, *Bt.*	29Jan.06	Admiral *Sir* Wm. Domett	16May20
Admiral *Hon. Sir* A. J. Cochrane	29Mar 06	Vice-Admiral *Sir* Thos. Foley	16May20
Vice-Admiral *Sir* Rd. Goodwin Keats	13Oct.08	Admiral *Sir* Chas. Henry Knowles, *Bt.*	20May20
Admiral Wm. *Lord* Radstock	2Jan.15	Admiral *Hon. Sir* Thos. Pakenham	20May20
Admiral *Sir* George Montagu	2Jan.15	Admiral *Sir* George Martin	23Feb.21
Admiral Edward *Viscount* Exmouth	16Mar.15	Vice-Admiral *Sir* Tho.H. Thompson, *Bt.*	14Sept.22
Admiral James *Lord* Gambier	7June15	Vice-Admiral *Sir* Harry Neale, *Bt.*	14Sept.22

Digitized by Google

KNIGHTS, *Commanders.*

	Nominated.
Admiral *Sir* J. Hawkins Whitshed	2Jan.15
Admiral *Sir* Rd. Bickerton, *Bt.*	do.
Admiral *Sir* John Knight	do.
Admiral *Sir* Edward Thornbrough	do.
Admiral *Sir* Albemarle Bertie, *Bt.*	do.
Admiral *Sir* John Sutton	do.
Admiral *Sir* Eliab Harvey	do.
Admiral *Sir* Edmund Nagle	do.
Admiral *Sir* Wm. Sidney Smith	do.
Vice-Admiral *Sir* Herbert Sawyer	do.
Vice-Admiral *Hon. Sir* Robert Stopford	do.
Vice-Admiral *Sir* Charles Tyler	do.
Vice Admiral *Sir* Thomas Williams	do.
Vice-Admiral *Sir* William Hargood	do.
Vice-Admiral *Sir* Robert Moorsom	do.
Vice-Admiral *Sir* Lawrence W. Halsted	do.
Vice-Admiral *Sir* Jos. Sydney Yorke	do.
Vice-Admiral *Hon. Sir* Arthur Kaye Legge	do.
Vice-Admiral *Sir* Frans. Laforey, *Bt.*	do.
Vice-Admiral *Sir* Philip Chs. Durham	do.
Vice Admiral *Sir* Israel Pellew	do.
Vice-Admiral *Sir* Benjamin Hallowell	do.
Vice-Admiral *Rt. Hon. Lord* A. Beauclerk	do.
Vice-Admiral *Sir* James Nicoll Morris	do.
Vice-Admiral *Sir* Thos. Byam Martin	do.
Vice-Admiral *Sir* Wm. Johnstone Hope	do.
Vice-Admiral *Rt. Hon. Lord* Hen. Paulet	do.
Vice-Admiral *Sir* Graham Moore	do.
Vice-Admiral *Sir* Henry W. Bayntun	do.
Vice-Admiral *Sir* Richard King, *Bt.*	do.
Vice-Admiral *Sir* Richard Lee	do.
Vice-Admiral *Sir* William Hotham	do.
Vice-Admiral *Sir* Pultney Malcolm	do.
Rear Admiral *Sir* John Gore	2Jan.15
Rear Admiral *Hon.* Sir Henry Hotham	do.
Rear-Admiral *Sir* Josias Rowley, *Bt.*	do.
Rear-Admiral *Sir* Edward Codrington	do.
Rear-Admiral *Sir* Charles Rowley	do.
Rear Admiral *Sir* George Eyre	do.
Rear Admiral *Sir* Charles Brisbane	do.
Rear Admiral *Sir* John Talbot	do.
Rear-Admiral *Sir* Edw. Berry, *Bt.*	do.
Rear-Admiral *Sir* Edw. Hamilton, *Bt.*	do.
Captain *Sir* Edw. W. C. R. Owen	do.
Captain *Sir* Thos. Masterman Hardy, *Bt.*	do.
Captain *Sir* Jahleel Brenton, *Bt.*	do.
Captain *Sir* Michael Seymour, *Bt.*	do.
Captain *Sir* Philip Bowes Vere Broke, *Bt.*	do.
Captain *Sir* Wm. Hoste, *Bt.*	do.
Captain *Sir* Christopher Cole	do.
Captain *Sir* Geo. Ralph Collier, *Bt.*	do.
Captain *Sir* James Alexander Gordon	do.
Captain *Sir* Thomas Staines	do.
Captain *Sir* Edward Tucker	do.
Vice-Admiral *Sir* Davidge Gould	7June15
Vice-Admiral *Sir* Charles V. Penrose	3Jan.16
Rear-Admiral *Sir* David Milne	19Sept.16
Vice-Admiral *Sir* Manley Dixon	12Aug.19
Rear-Admiral *Hon. Sir* Henry Blackwood, *Bt.*	12Aug.19
Rear-Admiral *Sir* J. Poo. Beresford, *Bt.*	12Aug.19
Admiral *Sir* Henry Trollope	20May20
Admiral *Sir* John Wells	20May20
Vice-Admiral *Sir* Henry Nicholls	20May20
Rear-Admiral *Sir* Robt. Barlow	20May20
Captain *Hon. Sir* Geo. Grey, *Bt.*	20May20

COMPANIONS.

REAR ADMIRALS.

Willoughby Thos. Lake
William Charles Fahie
Henry Digby
Charles Ekins
William Prowse
Sir Jas. Athol Wood, *Kt.*
Thomas Harvey
Richard Husse Moubray
John Bligh
Thomas Baker
William Cuming
James Walker

CAPTAINS.

George Scott
John Tremayne Rodd
Graham Eden Hamond
Volant Vashon Ballard
Hon. Thos. Bladen Capel
Lucius Hardyman
Edward Brace
Francis Wm. Austen
Patrick Campbell
Edward Rotheram
Charles Grant
George Wolfe
George Mundy
George Sayer
Frederick Lewis Maitland
Sir James Brisbane, Kt.
Hon. C. H. L. Dundas
William Parker
John Wentworth Loring
Samuel Warren
Charles Bullen
Richard Byron
George Tobin
Wm. Henry Webley Parry
John Hayes
Samuel Pym
Robert Barrie
Charles B. H. Ross
Wilson Rathborne
Sir Murray Maxwell *Knt.*
Chas. Marsh Schomberg
James Hillyar
Rt. Hon. Ld. W. Fitz Roy
Rt. Hon. Ld. Geo. Stuart
Joseph Nourse
Charles Richardson
Richard Budd Vincent
Arthur Farquhar
Hon. F. W. Aylmer
John Pilfold
Peter Rainier
Hon. Henry Duncan
John Hancock
Alexander Robert Kerr
Donald M'Leod
Francis Mason
Philip Cart. Silvester
Sir Lucius Curtis, *Bt*
William F. Wise
George Francis Seymour
Hon. A. Maitland
Hon. G. G. Waldegrave
Hon. George Cadogan
Edmund Palmer
Wm. Augustus Montagu
Edward Chetham
John Phillimore
Samuel Jackson
George Harris
Thomas Searle
Henry Hope
Thomas Usher
Samuel John Pechell
Hon. F. B. R. Pellew
Francis Augustus Collier
Charles Gill
Francis Newcombe
William Godfrey
Charles Napier
William Mounsey
William Forrest
Henry Witmarsh Pearse
Phipps Hornby
William Paterson
Henry Prescott
Nesbet Jos. Willoughby
William Elliott
John Cooke
Jeremiah Coghlan
Thomas Fellowes
John Duff Markland
Gawen Wm. Hamilton
James Pattison Stewart
Richard Spencer
Booty Harvey
A. W. J. Clifford
John William Andrew
A. R. Sharpe
James Black
J. Needham Tayler
John Fordyce Maple
Robert Bloye
John Smith
W. Fairbrother Carroll
Wm. Howe Mulcaster
Colin M'Donald
Jas. J. Gordon Bremer
George B. Trollope
John Harper
Fairfax Moresby
John Marshall
Thomas Ball Sullivan
Thomas Alexander
Nicholas Lockyer
Rowland Money
Henry Montresor
Henry Loraine Baker
Robert Ramsay
Samuel Roberts
John Toup Nicolas
John Lawrence
Alexander Dobbs

COMMANDER.

Timothy Scriven

Google

Collins James 21Oct.10
Colquitt Samuel M. 21Oct.10
Coode John 21Oct.10
Cook Hugh 31July06
Cook William 25Sept.06
Cookesley John 7Dec 18
Corry A. L. 23July21
Cowan Thomas 29April02
Crawford J. Coutts 29April02
Creyke Richard 17Dec.92
Creyke Rich. 19Dec.14
Crispin Benjamin 1Dec.13
Crispo John 21Oct.10
Croft William 13Oct.07
Crofton *Hon.* G. Alf. 1Feb.12
Cumberland Wm. 8Nov.08
Cumby W. Pryce 1Jan.06
Cunningham Chas. 12Oct.03
Cunningham Alex. 12Aug.12
Curry Richard 7Jan.02
•Curtis *Sir* L. *Bt.* 22Jan.06
Curzon Edward 8Feb.23

Dacres James R. 14Jan.06
D'Aeth Geo. Wm. Hughes 13June15
Daly Cuthbert F. 18Aug.08
Daniel Wm. Hen. 29April02
Daniel Wm. W. 4Dec.13
609 Dashwood Chas. 2Nov.01
Dashwood W. B. 21Oct.18
D'Auvergne C. J. 1Aug.11
Davie John 22Aug.09
Davies Rich. P. 19June12
Davies H. Thos. 16Feb.14
Dawson *Hon.* H. 1Aug.11
Deacon Hen. C. 24April17
De Courcy Nevinson 7June14
Decker Samuel B. 7June14
De Starck M. A. N. 25Sept.06
Devonshire J. F. 27April01
Dick John 29April02
Dick Thomas 7June14
Dickson Edw. S. 11Aug.00
Dickson Archib. 29April02
Digby George 2Jan.06
Digby Joseph 28Sept.15
Dilkes Charles 18Jan.09
Dillon Wm. Hen. 12Mar.08
Dix Edward 18Dec.09
Dixon Manly H. 28June11
Dobbie Wm. Hugh 6May06
•Dobbs Alexr. 12Aug.19
Dolling Wm. B. 1Aug.11
Douglas Francis 21Oct.10
Douglas Pet. John 26Nov.11
Douglas *Hon.* Geo. 28Feb.12
Down Edw. Aug. 12Aug.12
Downman Hugh 26Dec.08
231 Doyle Bonick C. 3April11
Drummond Adam 30Oct.99
Drury Joseph 4Feb.14
Drury Aug. Vere 7June14
Drury Ed. O'B. 1Jan.17
Duff Archibald 22Jan.06
Duff Norwich 23April02
Dunbar *Sir* J. *Bt.* 29April02
• Duncan *Hon.* H. 18Jan.06
92 Dundas Thomas 9July98
• Dundas *Hon.* G. Heneage Lawr 9Aug.01.
Dundas J. W. D. 13Oct.07
Dunn David 7June14
Durban William 17Jan.04
Durell Thomas P. 29April02

Edgcumbe John 11May07
Edge William 29June05
Edgell Henry F. 29April02
Elicott Edward 12Aug.12
Elliot *Hon.* Geo. 2Jan.04
Elliot Robert 27June08
• Elliott William 16Oct.10
Ellis John 7June14
Epworth Far. P. 29April02
Evans Andrew F. 15April98
Evans Robert 21Oct.10.

Fabian Cha. M. 21Oct.10
508 Falcon Gordon Thos. 29Oct.13
Fane Francis Wm. 30Aug.03
Fanshawe Henry 7June14
Fanshawe Arthur 17Oct16
Farrington Wm. 18Sept.15
• Farquhar Arthur 8April05
Feilding Charles 15Jan.02
• Fellowes Thomas 4Mar.11
Ferguson Geo. 6June14
341 Ferguson Jn. M. 1Jan.17
Ferris Abel 18April11
Festing Robt. W. G. 9Oct.11
Fife Thomas 4Dec.13
Finley Justice 7June14
Fisher William 18April11
433 Fisher Peter 16Feb.14
Fitzgerald R. Lew. 24Dec.98
• Fitz Roy *Rt. Hon. Lord* William 3Mar.04
Flint William 1Mar.11
Foley Richard 7June 4
Folvil Stephen 29April02
Foote William W. 21Oct.10
Forbes Henry 7Dec.19
• Forrest Thomas 25July99
Forster Samuel P. 17Aug.08
Forster Matthew 22Jan.06
Fortescue Hon. M. 24May82
Fowke George 9July08
Fowler R. Merrick 20April11
Franklin John 20Nov.22
French George 20July22
Fyffe John 13Oct.07

Galwey Edward 29April02
Gambier Robert 6June14
160 Gambier Geo. C. 4June21
Garland Joseph Gulston 19Aug.15
Garrett Henry 16Sept.99
Garth Thomas 4Jan.08
Gedge John 19July21
Gibson John 23Dec.82
Gifford James 12Aug.12
• Gill Charles 16Jan.09
Goate William 5Aug.09
Godby John H. 27June14
Goddard Richard 29April02
• Godfrey Wm. 11April09
Godfrey Wm. M'K. 19July22
Godwin Matthew 8May04
Gordon Henry 8April05
✚ Gordon *Sir* J. A. 16May05
Gordon Charles 21Dec.07
Gordon James M. 15Feb.08
Gordon *Hon.* W. 12Mar.10
Gordon Alexander 10Feb.14
Gordon *Hon.* John 3Dec.18
Gore John

Gourly John 1Jan.17
Granger William 22July99
307 • Grant Charles 6Sept.00
Graves Thomas 8Aug.10
Green James 1Feb.12
Green Andrew P. 12April14
Greene Putt B. 7Mar.11
Greville Wm. F. 16Jan.83
✚ *Grey Hon. Sir G. Bt.* 1Nov.93
Grey Edward 4Dec.13
Griffith John 13Oct.12
Griffiths Anselm J. 29April02
Grosett Walter 21Oct.10
Groube Thos. 7June14
563 Guion Gardiner H. 26Sept.11

Hall Robert 18Nov.99
Hall Basil 5Nov.17
Halliday Michael 29June99
Halsted John 21Nov.08
99 • Hamilton G. W. 4Dec.11
Hamilton Arthur P. 31May16
Hamond Sir A. S. Bart. 7Dec 70
• Hamond G. Eden 30Nov.08
• Hancock John 22Jan.06
Hancock R. T. 25Sept06
Hand Thomas 29April02
Hanmer Job 19July22
Hanwell Wm. 29Dec.08
✚ Hardy Sir T. M. *Bt.* 20Oct.08
Hardy John Oakes 24June07
• Hardy Manlius 27Jan00
c Harper John 7June14
266 • Harris George 21Dec.07
Hart Henry 1Aug.11
Hartley Sir F. J. Bt. 16Dec.79
Harvey Edward 18April11
• Harvey Booty 31Mar.12
Harward Rich. 31July09
Hatley John 29April02
Hatton Villiers F. 7Feb.12
Hawker Edward 6June04
Hawkins Rich. 29Apr.02
Hawkins Edw. 28Sept.06
Hawtayne C. S. J. 13Oct.07
Hay *Rt. Hon.* Lord John 7Dec.18
Hay James 12Aug.19
• Hayes John 29April02
Haynes Henry 28April14
Head Michael 7June14
Heathcote *Sir* Henry *Kt.* 5Feb.08
Heathcote Gilbert 5Sept.06
Hellard Wm. 12Aug.12
Henderson Rob. 22Jan.06
Henderson George 1Aug.11
Henderson Wm. 9Oct.15
Hendry Wm. 19July22
Hennah William 1Jan.06
Henniker M. J. 22Jan.06
536 Herbert Thomas 25Nov.22
Hewit Charles 7June14
Hewson George 1Jan.17
Heywood Peter 5April02
Hichens Thos. C. 7June14
Hickey Fred. 19Feb.14
Higman Henry 1Jan.17
Hill Henry 1Jan.01
Hill Marcus Sam. 14April02
Hill John 28Oct.15
Hill William 19Dec.16
Hills George 7June14

Digitized by Google

17—ALERT, 18. *Sloop.*
Chatham.

18—ALFRED, 74.
Chatham.

19—ALGERINE, 10. *Sloop.*
Deptford, building.

20—ALLIGATOR, 28.
East Indies.
Capt. Thos. Alexander 16May22
Lt. Geo. Fred. Ryves 16May22
Wm. Smith (*c*) 16May22
Edw. Blanckley 16May22
2 *Lt. Mar.* And. Hendry 1June22
Mast. Thos. Anderson 30May22
Surg. S. H. Woolley 17May22
Asst. John Patton 17May22
Purs. John Collman 16May22

21—ALONZO, 10. *Sloop.*
Convict Hospital Ship.
Woolwich.

22—AMAZON, 46.
Sheerness.

23—AMERICA, 74.
Plymouth.

24—AMPHION, 42.
Woolwich.

25—AMPHITRITE, 46.
Portsmouth.

26—ANDROMACHE, 44.
Cape of Good Hope.
Capt. Joseph Nourse 1Nov.21
Lt. Luke H. Wray 1Nov.21
Alex. Tait 1Nov.21
Jos. Maynard 1Nov.21
Edw. Hawes 1Nov.21
2d *Lt. Mar.* Edw. Heckly 6Nov.21
Mas. Chas. Brown 5Nov.21
Surg. Jas. Rutherford 2Nov.21
Asst. Wm. Guland 2Nov.21
Sup. Wm. Adamson 19May23
Jas. Kittle 28May23
Purs. Thos. Goble 1Nov.21

27—ANDROMEDA, 28.
Deptford, building.

28—ANSON, 74.
Portsmouth.

29—ANTELOPE, 30.
Troop Ship.
Chatham.

30—APOLLO, *Yacht.*
Portsmouth.

31—ARAB, 18. *Sloop.*
Cork.
Capt. W. Holmes 22Mar.22
Lt. Wm. Fred. Sayer 24June23
Tho. Gahan 18Jan.23
Mast. Dav. Beynon 29Mar.22
Sur. G.M. Caldwell 21Mar 22
Purs. Rd. Williams 22Mar.22

32—ARACHNE, 18. *Sloop.*
Portsmouth.

33—ARDENT, 64. *Hulk.*
Halifax.

34—ARETHUSA, 46.
Plymouth.

35—ARGONAUT, 64.
Hospital Ship.
Chatham.
Lt. & Com. Jas. James 26Jan.16
Surg. Andrew Douglas 26Jan.16
Asst. John Gannon 21Dec.21
Wm. Aikin 27Nov 22
Purs. Robert Farquhar 26Jan.16

36—ARGUS, 18. *Sloop.*
Halifax.
Capt. Jn. Burnet Dundas 30Mar.23
Lt. D. B. Innes 17Sept.21
Wm. N. Taylor 22Mar.23
Mast. Edward Potter 7July21
Surg. W. S. Thomas 27July21
Asst. Wm. Irwin 13July21
Purs. Wm. L. Freeman (*act.*) 18Feb.23

37—ARIADNE, 26.
Cape of Good Hope.
Capt. C. Rt. Moorsom 2Apr.23
Lt. Wm. Russell 5Apr.22
Wm. Hubbard 29Mar.22
Chs. Gordon 29Mar.22
2d *Lt. Mar.* Jas. Clarke 12Apr.22
Mast. Wm. Johns 30Mar.22
Surg. Wm. A. Bates 1Apr.22
Asst. Rt. Wylie 1Apr.22
Purs. John Tapson 2Apr.22

38—ARIEL, 10. *Sloop.*
Deptford.

39—ARMADA, 74.
Plymouth.

40—ARROGANT. *Hulk.*
Trincomalee.

41—ARROW. *Cutter.*
Portsmouth.
Lt. John Powney 20Mar.23
Mast.
Sur. Asst. Jas. Veitch (1) 1April23

42—ASIA, 84.
Bombay, building.

43—ASTRÆA, 2.
Falmouth.
Capt. Wm. King 7April23
Lt. Wentworth P. Croke 7April23
Mast. Dan. Lye 29April23
Sur. Wm. Rogers 17April23
Purs. John Goldsmith 7April23

44—ATHOLL, 28.
Halifax.
Capt. Henry Bourchier 25Nov.20
Lt. Jos. P. D. Larcom 28Nov.20
Rt. Inman 29Aug.22
L. T. Jones 29Aug.22
1st *Lt. Mar.* John M'Lauchlan 5Dec.20
Mast. Samuel Tuck 5Dec.20
Surg. Mich. Goodsir 26Nov.20
Asst. Wm. Folds 27Jan.23
Purs. John Walter 25Nov.20

45—AURORA, 46.
South America.
Capt. Henry Prescott 6Apr.21
Lt. Jas. Bance 6Apr.21
John M. Laws 7Apr.21
Wm. R. Mansfield 8Feb.23
2d *Lt. Mar.* Thos. Fyumore 20June21
Mas. Wm. White (2) 19Apr 21
Sur. Wm. Gregor 12Apr 21
Asst. Peter Boyd 19June21
Pur. Wm. Brown (*b*) 6Apr.21

46—BACCHANTE, 46.
Chatham

47—BACCHUS, 18. *Sloop.*
Deptford.

48—BADGER, 10. *Sloop.*
Chatham.

49—BANN, 20. *Sloop.*
Coast of Africa.
Capt. John Filmore 30May23
Lt. John Crisp 21May23
Rd. Jones (*b*) 26May23
Mast. John Retallick (*act.*) 3Mar.22
Sur. Alex. Stewart (2) 30Oct.21
Asst.
Purs. John Barber 30Oct 21

50—BARFLEUR, 98.
Plymouth.

51—BARHAM, 74.
Sheerness.

52—BARRACOUTA, 10. *Sloop.*
Surveying Service.
Coast of Africa.
Capt. Alex. T. E. Vidal 15May23
Lt. Thos. Botoler 1Dec.22
John Jas. Reitz 23Nov.21
Mast.
Sur. David Jamieson 1Jan.22
Asst. David Jardine 19May23
Purs. G. Maber 2Feb.22

53—BARROSA, 42.
Portsmouth.

54—BASILISK. *Cutter.*
Sheerness.
Lt. Dav. John Dickson 16Jan.23
Mast. Chas. Burney 18Feb.23
Asst.-Sr. John Brown 15Jan.23

55—BATAVIER, *Sheerness.*

56—BATHURST, 4. *Sloop. Deptford.*

57—BEAGLE, 10. *Sloop. Woolwich.*

58—BEAVER, 10. *Sloop. South America.*
Capt. Thos. Bourchier 9Sept.22
Lt. Fras. Grove 5Sept.21
Jas. Anderson *(c)* 1Mar.23
Mast. Jn.Perriam *(act.)* 16Dec.22
Surg. Geo. Birnie 16Dec.23
Asst.
Purs. Jas. Hawkes 10Aug.22

59—BEELZEBUB, *Bomb. Plymouth, building.*

60—BELLEISLE, 74. *Plymouth.*

61—BELLEROPHON, 74. *Convict Hulk. Sheerness*

62—BELLETTE, 18. *Sloop. West Indies.*
Capt. John Leith 9Sept.22
Lt. Godf. L. Wolley 9Sept.22
Thos. Cowan 24Sept.22
Mast. Edw. Lott 12Sept.22
Surg. Isaac Noot 10Sept.22
Asst. Nich. Magrath 3Dec.22
Purs. Edw. T. Hooper 5Oct.22

63—BELLONA, 74. *Plymouth.*

64—BELVIDERA, 42. *Portsmouth.*

65—BEMBOW, 74. *Portsmouth.*

66—BERSCHERMER, 50. *Woolwich. (Lent to East-India Co.)*

67—BITTERN, 10. *Tender. Plymouth.*

68—BLACK PRINCE, 74. *Woolwich.*

69—BLAKE, 74. *Portsmouth.*

70—BLANCHE, 46. *Chatham.*

71—BLENHEIM, 74. *Woolwich.*

72—BLONDE, 46. *Woolwich.*

73—BLOSSOM, 24. *South America.*
Capt. Arch. Maclean 9Sept.22
Lt. W. G. Agar 19Aug.20
Edw. Wodehouse 24Feb.23
Geo. Thos. M. Purvis 5April23
Mast. Sam. Douglas 19Feb.22
Surg. Peter M'Dougal *(act.)*
Asst. John Henderson 4July20
Pur. John Thomson *(b)* 5July20

74—BOADICEA, 46. *Plymouth.*

75—BOMBAY, 84. *Bombay, building.*

76—BOSCAWEN, 80. *Woolwich, building.*

77—BOYNE, 104. *Portsmouth.*

78—BRAMBLE, 10. *Cutter. Plymouth.*

79—BRAAVE, *Receiving Ship Portsmouth.*

80—BRAZEN, 26. *South America.*
Capt. Geo. W. Willes 17Jan.23
Lt. B. M. Festing 17Jan.23
B. W. Walker 17Jan.23
Arth. Wakefield 17Jan.23
2d Lt. Mar. Rd. Searle 8Dec.21
Mast. Geo. T. Appleton 1Feb.23
Surg. John Scott 13Jan.23
Asst. Hor. Rymer 20Jan.23
Purs. Wm. Reeve 17Jan.23

81—BREVDRAGEREN, & Army Depot. *Deptford.*

82—BRILLIANT, 42. *Chatham.*

83—BRISEIS, 10. *Sloop. Deptford, building.*

84—BRISK, 10. *Sloop. Sheerness*
Capt. Edw. Stewart 26June22
Lt. John H. Bowker 26Mar.23
Chas. J. F. Newton 26June22
Mast. Jas. Dillon 20Feb.23
Surg. Oliver Sproule 21June22
Purs. Wm. Thomas 5Aug.22

85—BRITANNIA, 120 *Plymouth.*
Capt. Alex. Skene 18Jan.23
Lt. Jas. W. Cairnes 18Jan.23
Allan Bertram 18Jan.23
Ph. Goulding 18Jan.23
James Skene 18Jan.23
Chas. C. Dent 18Jan.23
Rt. Tucker 11Mar.23
Chas. Bentham 11Mar.23
Geo. Hare 11Mar.23
Chas. Graham, F. L.
Capt. Mar. Wm. Rowe 2June23
1st Lt. Rt. Kellow 11Apr.23
Geo. Wright 2June23
Mast. John J. White 23May23
Surg. Ham. Baillie 3Jan.23
Asst. W. J. Hunter 3Jan.23
Fred. Crellin 4April23
Sup. John S. Wilkinson 19Apr.23
Wm. Bland 6May23
Chap. J. B. Frowd 18Jan.23
Purs. Jas. Henderson 18Jan.23

86—BRITOMART, 10. *Sloop. Portsmouth.*

87—BRITON, 46. *South America.*
Capt. *Sir Murray Maxwell, *Kt.* 26Nov.22
Lt. Geo. P. Eyre 28Nov.22
Rt. L. Baynes 2Dec.22
John B. Maxwell 30Nov.22
John Reeve 19Dec.22
1st Lt. Mar. H. Hunt 14Dec.22
Mast. Wm. Carr 5Dec.22
Surg. John Hately 9Dec.22
Asst. Geo. Symers 3Dec.22
Chap. Rt. Whitehead 14Dec.22
Purs. Thos. Terry 10Dec.22

88—BRUNE, 22—*Troop Ship. Sheerness.*

89—BRUNSWICK, 74. *Powder Ship. Chatham.*

90—BUCEPHALUS, 18 *Troop Ship. Portsmouth.*

91—BUFFALO, 16. *Store Ship Deptford.*

92—BULWARK, 76. *Plymouth.*
Capt. Tho. Dundas 28Mar.22
Lt. Thos. Gray *(a)* 19May23
Cha Crowdy 28Mar.22
Rt. Otway 17Sept.22
Thos. Greig 28Mar.22
Nich. Chapman 11Mar.23
Thos. A. Lewis 9April23
Capt. Mar. Henry Waring 2June23
2d Lt. Camp. Robertson 2June23
Mast. Geo. Renner 26May23
Surg. Wm. Hamilton 19Mar.22
Asst. John Daly 23April23
John Kidd 27May23
Chap. John Vesey Hamilton 9Mar.23
Purs. Jn.M.Marchant 28Mar.22

Digitized by Google

93—BURLINGTON, 42.
Lake Ontario.

94—BUSTARD, 10. *Sloop.*
Jamaica.
Capt. Edwin L. Rich 24Sept.22
Lt. Wm. G. H. Whish 13July21
Rt. Hood Baker 1Nov.22
Mast. Geo. Patterson 31July12
Surr. Mich. M'Ennally (*act.*) 19April23
Asst.
Purs. Wm. Coningworth 12Jan.23

95—CADMUS, 10. *Sloop.*
Chatham.

96—CALEDONIA, 120.
Plymouth.

97—CALLIOPE, 10. *Sloop*
Tender to Apollo Yacht.
Falmouth.

98—CALYPSO, 10. *Sloop.*
Deptford, building.

99—CAMBRIAN, 48.
Mediterranean.
Capt. ✻G. W. Hamilton 25July20
Lt. E. H. Scott 23Aug.20
F. A. Wilkinson 26July20
Fred. Patten 19July22
1st *Lt. Mar.* Wm. Murray 16Aug.20
Mas. R. Easto 28Aug.20
Surr. G. A. Acheson 8Aug.20
Asst. Edw. Jeffery 19Oct.22
Chap. John Taylor 26Sept.20
Purs. B. Jennings 25July20

100—CAMBRIDGE, 82.
Sheerness.
Capt. Thos. J. Maling 23June23
Lt. Wm. John Cole 23June23
Rd. Meredith 23June23
Chas. Byne 23June23
Jas. Barber 23June23
Alfred S. Robinson 23June23
Adlart Miller 23June23
Edw. Goodlad 23June23
Capt. Mar.
Lt.
Mast. Wm. Smith (1) 23June23
Surr. John Cunningham 23June23
Asst. John Hunter 23June23
John Clarke 23June23
Purs. John Archdeacon 23June23

101—CAMEL, 16. *Store Ship.*
Deptford.

102—CAMELION, 10. *Sloop.*
Portsmouth.
Capt. Jas. R. Burton 23May23
Lt. Paul P. Bagwell 23May23
Wm. Maxwell 26May23
Mast.
Surr. Wm. Clarke 19May23
Asst.
Purs. Nich. Drew 27May23

103—CAMILLA,
Receiving Ship.
Sheerness.

104—CANADA, 74.
Convict Hospital Ship.

105—CANOPUS, 84.
Plymouth.

106—CAPTAIN, 74.
Receiving Ship.
Plymouth.

107—CARNATIC, 74.
Portsmouth, building.

108—CARNATION, 18. *Sloop.*
Jamaica.
Capt. Thos. Stopford 16June23
Lt. Chas. Croker 14Sept.21
Arthur Welch 27Nov.22
Mast. John Barnard 30May23
Surr. Alex. Gilfellan 9Dec.22
Asst. John Wilson (2) 18Jan.23
Purs. Thos. Willey 21Jan.23

109—CARRON, 10. *Sloop.*
Deptford, building.

110—CASTILIAN, 18. *Sloop.*
Deptford.

111—CENTURION, *Hulk.*
Halifax.

112—CEPHALUS, 18. *Sloop.*
Plymouth.

113—CERBERUS, 46.
Plymouth, building.

114—CERES, *Hulk.*
Chatham.

115—CEYLON, *Troop Ship.*
Plymouth.

116—CHALLENGER, 10. *Sloop.*
Trincomalee.

117—CHAMPLAIN, 32.
Lake Champlain.

118—CHANTICLEER, 10.
Sloop.
Mediterranean.
Capt. Burt. M'Namara 19July22
Lt. Chas. Thartell 24July22
Thos. Wm. Langton 25April23
Mas. Chas. R. Jackson (*act.*) 19Jan.23
Surr. W. G. Borland 4Apr.22
Asst. Rd. Allen (*act.*) 17Jan.23
Purs. J. C. Harris 1Jan.21

119—CHARWELL, 12. *Sloop.*
Lake Ontario.

120—CATHAM, *Sheer Hulk.*
Chatham.

121—CHEROKEE, 10. *Sloop.*
Leith.
Capt. Wm. Keats 7Aug.22
Lt. Geo. Barker 4Sept.22
Rd. Peyton 22April23
Mast. Mcut. Wilkinson 3Sept.22
Surr. Jos. M'Crea 3Aug.22
Purs. John Orchard 7Aug.22

122—CHICHESTER, 52.
Woolwich, building.

123—CHILDERS, 18. *Sloop.*
Chatham.

124—CHRISTIAN VII. 80.
Lazarette.
Stangate Creek, Medway.

125—CHUBB, *Schooner.*
Canada.

126—CIRCE, 46.
Plymouth, building.

127—CLARENCE, 74.
Portsmouth.

128—CLINKER, 12. *Gun Brig.*
Packet Service.
Lt. John Eagar 26Nov.22
Mast. Rd. Bonner 30May23
Asst. Surr. Thos. Robertson 31Jan.23

129—CLIO, 18. *Sloop.*
Leith.
Capt. Chas. Strangways 15Feb.23
Lt. R. R. T. Kempster 27Feb.23
Peter Drummond 14May23
Mast. David Goalen 18Feb.23
Surr. Matt. Burnside 14Feb.23
Asst.
Purs. Wm. Morton 15Feb.23

130—CLYDE, 46.
Woolwich, building.

131—COLOSSUS, 76.
Chatham.

132—COLUMBIA, 10. *Sloop.*
Woolwich, building.

133—COLUMBINE, 18. *Sloop.*
Plymouth.
Capt. Hon. Chas. Abbott 9April23
Lt. Jonath. Faulknor 14April23
Wm. Doveton 9 April23
Mast.
Surr. Chas. Kennedy 20May23
Asst.
Purs. Thos. Nisbett 9April23

Google

134—COMET, 18. *Sloop.*
Pembroke, building.

135—CONFIANCE, 2.
Lake Erie.

135a—CONFIANCE, 10. *Sloop.*
Woolwich, building.

36—CONFLICT, 12. *Gun Brig.*
Sheerness.

37—CONGO, *surveyin vessel.*
Deptford.

38—CONQUESTADOR, 74.
Sheerness.

39—CONTEST, 12. *Gun Brig.*
Portsmouth.

140—CONWAY, 26.
Chatham.

141—CORDELIA, 10. *Sloop.*
Chatham.

142—CORNWALL, 74.
Sheerness.

143—CORNWALLIS, 74.
Plymouth.

144—COROMANDEL,
Store Ship.
Portsmouth.

145—COURAGEUX, 74.
Lazaretto.
Chatham.

146—CREOLE, 42.
South America.
Capt. Hon. Fred. Spencer 26Aug.22
Lt. T. E. Hoste 11May20
Thos. J. C. Evans 24Jan.21
T. Phipps 28July22
Wm. Robertson (b) 2Dec.21
Horat. Thos. Austin, P. L. 9Sept.22
1*st Lt. Mar.* John Morgan 15Nov.20
2*d Lt.* Guy Parsons 18June20
Mast Wm. Petrie 24Jan.21
Surv. John Neill 21Jan.21
Asst. John Houston 17Oct.22
Purs. R. G. Didham 6June20

147—CRESCENT, 46.
Woolwich.

148—CRESSY, 74.
Portsmouth.

149—CROCODILE, 28.
Chatham, building.

150—CUMBERLAND, 74.
Chatham.

151—CURACOA, 42.
Woolwich.

153—CYGNET, 10. *Sloop.*
Portsmouth.

154—CYRENE, 20.
Coast of Africa.
Capt Percy Grace 17Jan.22
Lt. G. W. C. Courtenay 22Mar.22
Sam. Baker 21May23
Mast. Thos. Collins 26Apr.22
Surv. Jos. Steret (*act.*) 25Mar.23
Asst.
Purs. Wm. Williams 1Feb.22

155—CYRUS, 20. *Sloop.*
Plymouth.

156—DÆDALUS, 46.
Sheerness, building.

157—DAPHNE, 28.
Plymouth, building.

158—DARTMOUTH, 42.
Plymouth.

159—DASHER, 18. *Sloop.*
Deptford.

160—DAUNTLESS, 24.
East Indies.
Capt. Geo. C. Gambier 4June21
Lt. Samp. Jervois 18Nov.18
Wm. Gordon 9Jan.23
Stew. N. Inglis (*act.*)
Mast. Geo. Goldfinch (*act.*) 15Oct.22
Surv. Alex. Nisbet 20Nov.18
Asst. T. Brownrigg 6May20
Purs. Jos. Marshall 18Nov.18

162—DEE, 10. *Sloop.*
Woolwich, building.

163—DEFENCE, 74.
Sheerness.

164—DELIGHT, 10. *Sloop.*
Cape of Good Hope.
Capt. Robert Hay 14June22
Lt. Jas. Anderson (*c*) 14June22
Hill Wallace 24Aug.22
Mast. Wm. Wilson (2) 7Aug.22
Surv. Rt. Somerville 11June22
Asst. John Knox 9Aug.22
Purs. Wm. Jackson 10June22

165—DESIREE, 36.
Sheerness.

166—DEVASTATION, *Bomb.*
Plymouth, building.

167—DEVONSHIRE, 74.
Woolwich.

168—DIADEM, 64.
Troop Ship.
Plymouth.

169—DIAMOND, 46.
Chatham,

170—DIANA, 46.
Chatham.

171—DISCOVERY
Convict Ship.
Woolwich.

172—DISPATCH, 18. *Sloop.*
Mediterranean.
Capt. Wm. C. Jervoise 27Jan.21
Lt. Geo. Smith (*a*) 23Jan.22
Chas. Talbot 7Jan.23
Mast. R. C. Tilsmouth 28Feb.21
Surv. T. C. Roylance 2July22
Asst.
Purs. Ph. Winser 19June22

173—DOLPHIN, 20
Store Ship.
Chatham.

174—DONEGAL, 78.
Sheerness.

176—DORIS, 42.
Brazil.
Capt. Fred. E. V. Vernon 30Apr.22
Lt. W. T. Dance 24Mar.21
Thos. R. Frampton 16Dec.22
Thos. Greene 7June23
Jas. Edw. Parlby 7June23
1*st Lt. Mar.* J. J. A. Wylde 10Apl.21
Mast. Thos. Biddle 23Apl.21
Surv. John Loudon 23Mar.21
Asst. Arthur Kift 23Mar.21
Chap. John Pennie 13June21
Purs. B. Worth 22Mar.21

177—DOTEREL, 18. *Sloop.*
Halifax.
Capt. Richard Hoare 19July22
Lt. Chas. Blackmore 11Mar.23
Wm. Preston 22Mar.23
Mast. John Jones 22Sept.21
Surv. David Fiulay 18Nov.22
Asst. Wm. F. O'Kane 30Oct.21
Purs. Jas. Ozzard 21July21

178—DOVER, 28.
Leith.
Capt. Sam. Chambers 14Nov.21
Lt. David Welch 22Oct.22
Wm. Narracott 4Dec.21
Sam. R. Whitcombe 4Dec.21
Chr. Wyvill F. L. 14Nov.21
2*d Lt. Mar.* Jn. Meares 10May23
Mast. John Botham 1Oct.19
Surv. W. Warden 23Nov.21
Asst. Mich. Quin 4May22
Chap. James Dunne 4May21
Purs. John Warden 21Oct.22

179—DRAGON, 74.
Plymouth.

180—DREADNOUGHT, 104.
Portsmouth.

181—DRIVER, 18. *Sloop.*
Coast of Africa.
Capt. Chas. Bowen 19July22
Lt. John King 19Nov.21
Thos. Saumarez 30Oct.21
Mast. J.H.Laston *(act.)* 7Nov.21
Sur. Wm. M'Donald 16Jan.22
Asst. Jas. Gorthy 30Oct.21
Purs. Palmer J. Loney 1Nov.21

182—DROMEDARY, 20.
Store Ship.
Chatham.

183—DRUID, 46.
Pembroke, building.

184—DRYAD, 42.
Sheerness.

185—DUBLIN, 74.
Plymouth.

186—DUNCAN, 74.
Portsmouth.

187—DWARF, *Cutter.*
Plymouth.
Lt. N. Gould 26Jan.22
Mast. Thos. Ball *(act.)* 30Aug.22
Sur. Hen. Gord. Brock 22Feb.23

188—EAGLE, 74.
Chatham.

189—ECHO, 10. *Sloop.*
Woolwich, building.

190—ECLAIR, 18. *Sloop.*
South America.
Capt. Wm. J. H. Johnstone 26Feb.23
Lt. John Parker 27Feb.23
John Billingsley 27Feb.23
Mast. Edward Rose 30May23
Sur. Jas. Rae 1Mar.23
Asst. Benj. M'Avoy 6Mar.23
Purs. Geo. Starr 26Feb.23

191—ECLIPSE, 10. *Sloop.*
Plymouth.

192—EDEN, 26.
West Indies.
Capt. John Lawrence 31Aug.22
Lt. Horatio James 28Sept.22
John Stubbin 31Aug.22
Jos. John Johnston 31Aug.22
2d *Lt. Mar.* H. T. Watkins 9Nov.22
Mast. Wm. Ayrbone 18Sept.22
Sur. Patrick M'Ternan 28Sept.22
Asst. Patrick Kelty 28Sept.22
Purs. Jos. Mason 31Aug.22

193—EDINBURGH, 74.
Portsmouth.

194—EGERIA, 24.
Newfoundland.
Capt. *Sam. Roberts 31Jan.23
Lt. Wm. N. Clarke 28Feb.23
Chas. Parker (c) 21Feb.23
Rt. G. Welch 26Jan.23
Mast. Jas. Henderson 30May23
Sur. James Morice 23Jan.23
Asst. Rt. Maxwell 29Jan.23
Purs. John Stigant 31Jan.23

195—EGMONT, 74.
Portsmouth.

196—ELEPHANT, 58.
Portsmouth.

197—ELK, 18. *Sloop.*
Plymouth.

198—EMERALD, 42.
Portsmouth.

199 EMULOUS, 10. *Sloop.*
Plymouth.

200—EMULOUS, 16. *Sloop.*
Deptford.

201—ENDYMION, 50.
Plymouth.

202—EREBUS. *Bomb.*
Pembroke, building.

203—ESK, 20. *Sloop.*
West Indies.
Capt. Arthur L. Warner 22Nov.21
Lt. W. F. Smith 21July21
Geo. S. Peufold 15Feb.23
Mas. V. Tregear 14July21
Sur. Eben. Johnston 14May22
Asst. Mich. Murdoch 8Aug.20
Pur. John Brown (c) 6Nov.20

204—ESPIEGLE, 18. *Sloop.*
Cape of Good Hope.
Capt. J. F. Chapman 13Jan.23
Lt. R. J. Nash 17July22
Arch. Grant 21May22
Mast. Alex. Thompson 1June22
Sur. W. J. Hoggan 22May22
Asst. T. D. Eshelby 4Nov.22
Purs. Alex. M'Coy 21May22

204a—ESPOIR, 10. *Sloop.*
Chatham, building.

205—ESSEX, 42.
Plymouth.

206—ETHALION, 42.
Receiving Ship.
Woolwich.

207—EURYALUS, 42.
Mediterranean.
Capt. * A.W. J. Clifford 22Oct.21
Lt. Thos. Hastings 27Oct.21
Henry Dundas 20Oct.21
John Garrett 26Mar.22
Henry Raper 17May23
2d *Lt. Mar.* Jas. Whitcomb 31Aug.21
Mast. Wm. Scott 21Oct.22
Sur. Gilb. King 5Jan.22
Asst. Wm. Black 30Oct.21
Chap. Edw. Pettman 25Mar.22
Purs. John Thompson (a) 31Aug.21

208—EURYDICE, 24.
Woolwich.

209—EXCELLENT, 58.
For Harbour Service.
Portsmouth.

210—EXPERIMENT, 44. *Laz.*
Liverpool.

211—EXPRESS. *Tender.*
Mediterranean.

212—FAIRY, 10. *Sloop.*
Chatham, building.

213—FALCON, 10. *Sloop.*
Plymouth.

214—FALMOUTH, 20. *Sloop.*
West Indies.
Capt. Edw. Parcell 9Sept.20
Lt. Wm. Downey 5July22
Wm. Molyneux 21Feb.23
Mast. Edward Gilling 15Sept.19
Sur.
Asst. John Riddel 13Apr.19
Purs. Wm. Hen. Brown 11Jan.23

215—FERRET, 10. *Gun Brig*
Portsmouth.

216—FISGARD, 46.
Plymouth.

217—FLAMER, 12.
(Alien Service.)
Gravesend.

218—FLY, 18. *Sloop.*
South America.
Capt. Wm. F. Martin 8Feb2
Lt. Andrew Baird 8Dec.2
Geo. Spong 21Feb.2
Mast. Chas. Morris 30May2
Sur. John Drew (2) 4Dec.2
Asst. Benj. Browning 13Jan.2
Pur. Mich. C. Stephens 8Dec.2

219—FORMIDABLE, 56.
Chatham, building

219a.—FORRESTER, 10.
Gun Brig.
Deptford, building.

Digitized by Google

220—FORTE, 44.
West Indies.
Capt. Sir T. J. Cochrane 28June20
Lt. R. H. King 24June20
John Wainwright 24June20
Geo. Beaufoy 22Dec.21
Henry Smith *(b)* 9Jan.22
2d *Lt.Mar.* Jas.Barry (2) 20July22
Mast. Wm. Wilson 27Feb.21
Sur. James Foy 16Oct.22
Asst. J. W. Reid 4Aug.20
Chap. Wm. R. Payne 5Nov.22
Pur. T. A. Wallis 28June20

221—FOUDROYANT, 80.
Plymouth.

222—FOX, 46.
Portsmouth, building.

223—FROLIC, 6. *Brig.*
Packet Service.
Lt. Com. T. Ch. Barron 24Apr.23
Mast.
Sur. David Proctor (act.) 6May23

224—FURY, *bomb.*
Polar Seas.
Capt. Wm. Ed. Parry 30Dec.20
Lt. Jos. Nias 1Jan.21
And. Reid 1Jan.21
Sur. John Edwards 5Jan.21
Asst. James Skeoch 6Feb.21
Chap. Geo.Fisher (*act.*) 21Apr.21
Purs. Wm. H. Hooper 3Jan.21

225—GALATEA, 42.
Deptford.

226—GANGES, 84.
Portsmouth.
Capt. Edw. Brace 31May23
Lt. E. R.P.Mainwaring 31May23
John A. Wright 31May23
Chas. Smith 31May23
Jas. Bradley (*b*) 31May23
Chas. Lutman 20June23
John Jerv. Mallock 31May23
Jas. V. Baker 31May23
Mast. David Robinson 31May23
Sur. Alex. Whyte 2June23
Asst. Jas. M'Alaster 2June23
Thos. Watt 2June23
Chap. Mich. Sampson 7June23
Purs. John Sampson 31May23
227—GANNET, 18. *Sloop.*
Cork.
Capt. Wm. Simpson 28July21
Lt. Jos. Pearse 18May21
Thos. Ross 1May23
Mast. Jos. A. Douglas 30May23
Sur. Alex. Collie 23May21
Purs. Chas. O. Davies 18May21

228—GANYMEDE, 26.
Chatham.

229—GENOA, 74.
Sheerness.
Capt. Sir Thos. Livingstone, *Bt.* 3Oct.21
Lt. George Hopkins 23Oct.21
B. J. Bray 11Mar.23
Wm. Morris (6) 11Mar.23
John H. Bond 2Dec.22
Jas. Thorne 20Mar.23
Henry Smith (a) 25April23
Capt. Mar. T.H. Morice 3June23
1st *Lt.* Giles Meech 3June23
Mast. Rd. Skinner 18July22
Sur. Geo. Walker 6Sept.22
Asst. John Castles 6Aug.22
Purs. Pat. L. O'Reilly 18May21

230—GIBRALTAR, 80.
Plymouth.

231—GLASGOW, 50.
East Indies.
Capt. Bent. C. Doyle 21Mar.21
Lt. Geo. Ed. Marshall 4June21
John Fraser 21Mar.21
C. H. Swinburne 26Mar.21
Jas. H. Ward (*act.*) 20July22
Capt. Mar. Thompson Aslett 6April21
2d *Lt.* Wm. White 6April21
Mast. Wm. Rogers 24Mar.21
Sur. James Osborne 23Mar.21
Asst. Ant. Donoghoe 2April21
Purs. W. C. Hillier 21Mar.21

231a—GLATTON.
Depot.
Sheerness.

232—GLORY, 98.
Chatham.

233—GLOUCESTER, 74.
West Indies.
Capt. Sir E. W. C. R. Owen 25Nov.22
Lt. Rawdon Maclean 26Nov.22
Thos. Dangerfield 4Dec.22
Jos. O'Brien 11Dec.22
Hen. Cooke Harrison 26Nov.22
Raymond Evens 2Dec.22
Jas. B. L. Hay 26Nov.22
Capt. Mar. Isaac J'Anson 24Nov.22
1st *Lt.* John James 30Nov.22
2d *Lt.* Rt. Ogden 24Nov.22
Mast. Thos. Peyton 9Dec.22
Sur. Jas. Wilson (2) 30Nov.22
Asst. John Love 29Nov.22
Peter Fisher 2Dec.22
Sup. A. D. Wilson 3Dec.22
Purs. Emeric E. Vidal 27Nov.22

234—GOLDFINCH, 10. *Sloop.*
Chatham.

235—GOLIAH, 84.
Pembroke, building

236—GRAMPUS, 50.
Hospital Ship.
Deptford.

237—GRASSHOPPER, 18.
Sloop.
Newfoundland.
Capt. David Buchan 22Dec.20
Lt. S. B. Peacock 27Dec.21
F. M. Boultbee 13Dec.21
Mast John Trivick 17Oct.22
Sur. Wm. Watt 22Dec.20
Asst. Jos. M'Gowan 27Feb.21
Purs. Wm. Thom 28Dec.20

238—GRECIAN, 10. *Cutter.*
West Indies.
Lt. John Cawley 20Nov.21
Mast. Hen. Jackson (*act.*) 9Dec.21
Sur. John Wylay 23Nov.21

238a—GRIFFON, 10. *Gun Brig*
Deptford, building.

239—GRIPER, 2. *Sloop.*
On particular Service.
Capt. Doug. Chas. Clavering 28Feb.23
Lt. John Land Wynn 8Mar.23
Mast.
Sur. Thos. Dunn 27Mar.23
Asst. Wm. Rowland 7Mar.23
Purs. Sam. G. Bunn 4Mar.23

240—HALCYON, 10. *Sloop.*
Deptford, building.

241—HAMADRYAD, 46.
Pembroke, building.

242—HANNIBAL, 74.
Plymouth.

243—HARDY,
Convict Hospital Ship.
Portsmouth.

244—HARLEQUIN, 18. *Sloop.*
Cork.
Capt. John Weeks 20June22
Lt. Joseph Roche 23July21
Ben. P. Sadler 22Mar.23
Mast. L. Gillies (*act.*) 8July22
Sur. Pearce Power 13July21
Purs. Step. Spurling 23July21

244a—HARPY, 10. *Sloop.*
Chatham, building.

245—HARRIER, 18. *Sloop.*
Portsmouth.

246—HASTINGS, 74.
Chatham.

247—HASTY, 12.
Surveying Vessel.
Milford.
Mast. Lewis Fitzmaurice 11Apr.22
Asst. Surv. A. Fraser
Sur. Wm. M'Dowell 10Apr.22

Digitized by Google

248—HAVANNAH, 42.
Sheerness.

249—HAVOCK. 12. *Gun Brig.*
Portsmouth.

250—HAWKE, 74.
Woolwich.

250a—HEARTY, 10. *Sloop.*
Chatham, building.

251—HEBE, 46.
Woolwich, building.

252—HECLA, 4. *bomb.*
Polar Seas.
Capt. G. F. Lyon 3Jan.21
Lt. H. P. Hoppner 1Jan.21
Chas. Palmer 8Jan.21
Surv. Alex. Fisher 5Jan.21
Asst. Allan M'Laren 13Feb.21
Purs. John Jermain 20Jan.21

253—HELICON, 10. *Sloop.*
West Indies.
Capt. W. R. Dawkins 18May21
Lt. D. Harrop 2Mar.22
Jos. Hamilton 1Feb.22
Mast. Lloyd Edwards 19Nov.22
Surv. Arch. Hume 18Nov.22
Asst. Andrew Tweeddale 9Nov.22
Purs. Thos. M. J. Tilby 22May21

254—HERCULES, 74.
Sheerness.

255—HEROINE, 32.
Receiving Ship.
Sheerness.

256—HERON, 18. *Sloop.*
Portsmouth.

257—HIBERNIA, 120.
Portsmouth.

258—HIND, 20 *Sloop.*
Mediterranean.
Capt. Hon. H. J. Rous 9Feb.22
Lt. E. Webb 14Feb.22
W. Radcliffe 6Feb.22
Mast. Jas. Rait 4May22
Surv. John Davis 6Feb.22
Asst. And. Ramsay 20May22
Purs. Joseph Bundock 8Feb.22

259—HINDOSTAN, 80.
Plymouth, building.

260—HOGUE, 74
Sheerness.

261—HOPE, 10. *Gun Brig.*
Plymouth, building.

262—HORATIO, 46.
Woolwich.

263—HOTSPUR, 46.
Pembroke, building.

264—HOWE, 120.
Sheerness.

265—HURON, *Sch.*
Lake Huron.

266—HUSSAR, 46.
Chatham.
Capt. *Geo. Harris 22Mar 23
Lt. Wm. Holt 2Apr.23
Hen. Gosset 22Mar.23
Charles Elliot 22Mar.23
Hen. D. Trotter 22Mar.23
2d *Lt. Mar.* Val. Beadon 9Apr.23
Mast. Thos. Read 1Apr.23
Surv. Thos Galloway (2) 1Apr.23
Asst. Rob. Holden 4Apr.23
Chap. John S. Cox 7June23
Purs. Jas. Brownley 22Mar.23

267—HYÆNA, 10. *Sloop.*
Chatham, building.

268—HYPERION, 42.
Jamaica.
Capt. Jas. Lillicrap 6Apr.21
Lt. Hen. O. Love 11Apr.21
Ldm. Stephenson 27Mar.23
Wm. Turner 30May23
John D. Robinson 16June23
1st *Lt. Mar.* Geo. J. Bristow 15Feb.23
Mast. Geo. Millard 3May.21
Surv. P. C. Parlebien 12Apr.21
Asst. Dav. Nimmo 6Apr.21
Chap. J. Briggs *(act.)* 30Aug.21
Purs. Geo. Nichols 13Feb.23

269—ICARUS, 10. *Sloop.*
Jamaica.
Capt. John Geo. Graham 16June23
Lt. Wm. David Puget 22July22
Sidney Moss 27Nov.22
Mast. Tim. Porter 18Oct.21
Surv. Alex Gordon 31Mar.23
Asst. Calcb Emmerson 14Sept.21
Purs. Rob. Lewer 6Sept.21

270—ILLUSTRIOUS, 74.
Portsmouth.

271—IMMORTALITE, 46.
Portsmouth.

272—IMPERIEUSE, 38.
Lazaretto.
Sheerness.

273—IMPLACABLE, 74.
Plymouth.

274—IMPREGNABLE, 104.
Plymouth.

275—INDUS, 80.
Portsmouth, building.

276—INFERNAL, *bomb.*
Deptford.

278—INTREPID, 64.
Receiving Ship.
Plymouth.

279—INVESTIGATOR, 16.
surveying vessel.
Sheerness.
Surveyer, G. Thomas 20Jan.19
Surv. J. Haslam 5Mar.22

280—INVINCIBLE, 74.
Plymouth.

281—IPHIGENIA, 42.
Chatham.

282—ISIS, 50.
Chatham.
Capt.
Lt. Wm. Cuppage 24June23
Edw. Hillman 23June23
Capt. Mar.
2d *Lt. Mar.*
Mast.
Surv.
Asst.
Purs. Wm. Wynter 3Mar.23

283—JASEUR, 18. *Sloop.*
Halifax.
Capt. Henry E. Napier 23Jan.21
Lt. Edward Gordon 3Feb.21
James Senior 22Mar.21
Mast. Benj. Cunsdell 30May23
Surv. Geo. Johnston 6Mar.21
Asst. Morgan Sheehan 11May21
Purs Chas. Grills 23Jan.21

284—JASON, 46.
Woolwich, building.

285—JASPER, 10. *Sloop.*
Portsmouth.
Capt. Alex. D. Y. Arbuthnot 24Apr.23
Lt. Fred. Boyce 28Apr.23
Wm. Sherwood 24Apr.23
Mast.
Surv. Chas. Cameron 23Apr.23
Asst.
Purs. Hen. B. H. Long 24Apr.23

286—JAVA, 52.
Plymouth.

287—JUPITER, 60.
On particular Service.
Capt. Geo. A. Westphal 27May22
Lt. Alex. Fellice 27May22
Wm. Neville 28May22
W. H. Molyneux 7Nov.22
Wm. Pitt Canning 19Feb.23
Capt. Mar. Rt. White 9July22
Lt. Maiden Gray 10Aug.22
Mast. Ja. Wood 17June22
Surg. Wm. Shoveller 13Sept.22
Asst. Chas. M'Arthur 4Nov.22
Chap. Wm. Worthington *(act.)* 26July22
Purs. Wm. Aug. Davies 27May22

Digitized by Google

288—JUSTITIA,
Convict Ship,
Woolwich.

289—KANGAROO,
Surveying Vessel.
Jamaica.
Mast. Antv. De Mayne 19June19
Asst.Sur. David Elder 16Nov.22

290—KENT, 78.
Plymouth.

291—KINGFISHER, 10. *Sloop.*
Woolwich, building.

292—KINGSTON, 56.
Lake Ontario.

293—LANCASTER, 64.
Lent to West India Dock Company.

294—LANCASTER, 52.
Plymouth, building.

295—LAPWING, 28,
Receiving ship.
Milford

296—LAPWING, 10. *Sloop*
Chatham, building.

297—LARNE, 20, *Sloop.*
Portsmouth.
Capt. Fred. Murryatt 31Mar.23
*Lt.*Wm. Burdt. Dobson 29Mar.23
Thos. Fraser 26Mar.23
Mast.
Sur. Nich. Churchill 5May23
Asst. David Geddes 7April23
Purs. Pat. Duffers 27Mar.23

298.—LATONA, 46.
Chatham.

299—LAUREL, 46.
Portsmouth.

300—LAVINIA, 48.
Plymouth.

301—LEANDER, 60.
Receiving Ship.
Portsmouth.

302—LEDA, 46.
Pembroke, building.

303—LEONIDAS, 46.
Sheerness.

304—LEVEN, 24,
Surveying Service.
Coast of Africa.
Capt. W. F. Owen 10Aug.21
Lt. Wm. Mudge 1Dec.22
Richard Owen *(Asst. Surv.)* 14Nov.21
Geo. Daniell 15May23
Mast. Andr. F. Morgan 8Dec.22
Sur. Alick Osborne 1Jan.22
Asst. Thos. Conolly 18Dec.21
Purs. Thos. Farley 10Aug.21

305—LEVERET, 10. *Sloop.*
Portsmouth, building.

306—LEVIATHAN, 74.
Convict Hulk,
Portsmouth.

307—LIFFEY, 50.
East Indies.
Capt. Chas. Grant 22Oct. 21
Lt. Geo. Tincombe 20Oct.21
Evan Nepean 22Oct 21
Saml. Thornton 22Oct.21
Pat. Kerr 7Mar.23
Capt. Mar. J. B. Fletcher 20Oct21
2d Lt. Tho. Stockwell 20Oct.21
Mast. T. P. Bentley 26Nov.21
Sur. James Smyth *Act.)* 26Aug.22
Asst. John Kay 3Sept.22
*Sup.*And. Small 8Feb.22
Wm.M'Auley 8Feb.22
Chap. H. Hall 16Feb.22
Purs. John Norcock 23Oct.21

308—LIGHTNING—18.
Sloop.
Pembroke, building.

309—LION, 64. *Sheer Hulk.*
Sheerness.

310—LION, *Schooner.*
Jamaica.
Lt. Com. Wm. Hobson 30Jan.23

311—LIVELY, 46.
Chatham.

312—LONDON, 110.
Plymouth, building.

313—LYRA, 10. *Sloop.*
Plymouth.

314—MADAGASCAR, 46.
Bombay, building.

315—MAGICIENNE, 42.
Woolwich.

316—MAGNET, 10. *Sloop.*
Woolwich, building.

317—MAGNIFICENT, 74.
For Harbour Service.
Portsmouth

318—MAIDSTONE.
Woolwich

319—MALABAR, 74.
Plymouth.

320—MALTA, 84.
Plymouth.

321—MANILLA, 46.
Bombay, building.

322—MANLY, 12. *Gun Brig.*
Portsmouth.

323—MARLBORO', 74.
Portsmouth.

324—MARS, 74.
Receiving Ship.
Portsmouth.

325—MARTIAL, 12. *Gun Brig*
Leith.
Lt. Rt. M'Kinry 26April23
Mast.
Asst. Sur. Chas. D. Keane 28April23

326—MARTIN, 20, *sloop.*
Mediterranean.
Capt. Henry Eden 19July22
Lt. Ld. H.I.S.Churchill 22May21
O. Foley 31Jan.22
Mast. Wm. Fuller 30May.23
Sur. Hugh Ferguson 23May21
Asst. Thaddeus Porter 17Jan.23
Purs. Thos. Harding 22May21

327—MASTIFF, 12. *Gun Brig.*
Portsmouth.

328—MEDINA, 20. *Sloop.*
Mediterranean.
Capt. P. D. H. Hay 13Dec.21
Lt. J. B. Whitelocke 29Dec.20
Fred. Thackeray 24July22
Mast. Jas. Turton 9Jan21
Sur. Rob. Malcolm 14Jan.23
Asst. Joshua Little 22July22
Purs. Wm. Bowden 26Dec.20

329—MEDINA YACHT.
Cowes.

330—MEDUSA, 46.
Woolwich, building.

331—MEDWAY, 74.
Plymouth.

332—MELAMPUS, 46.
Plymouth.

Digitized by Google

334—MELVILLE, 74.
Portsmouth.

335—MENAI, 26.
St. Helena.
Capt. F. Moresby 26Apr.19
Lt. Geo. James Hay 24Apr.19
Jas. Walmesley 24Oct.21
Hen. Fortescue 5April23
2d Lt. Mar. R. K. Barnes 8May19
Mast. James Hardie 21Oct.20
Sur. Jas Carruthers 27Apr.19
Asst. John M'Arthur 27Apr.19
Purs. Richard Sholl 23Apr.19

336—MENELAUS, 46.
Chatham.

337—MERCURY, 46.
Sheerness, building.

338—MERLIN, 14. *Sloop.*
Receiving Ship,
Portsmouth.

340—MERMAID, 46.
Chatham, building.

341—MERSEY, 26.
Portsmouth.
Capt. John M. Ferguson 24April23
Lt. Rd. Keane 24April23
James Creagh 24Apr.23
James Chicape 24June23
1st Lt. Mar. Hen. L. Vine 1May23
Mast. Thos. Hales 28May23
Sur. John Greig 23April23
Asst. John M'Kittrick 25April23
Purs. Thos. Rowe 24April23

342—METEOR, *Bomb.*
Pembroke, building.

343—MILFORD, 78.
Plymouth.

344—MINDEN, 74.
Plymouth.

345—MINERVA, 46.
Portsmouth.

346—MINOTAUR, 74.
Sheerness.

347—MONARCH, 84.
Deptford, building.

348—MONMOUTH, 64.
Sheer Hulk.
Deptford.

349—MONTREAL, 20.
Lake Ontario, Canada.

350—MORGIANA, 18. *Sloop.*
Portsmouth.

351—MULGRAVE, 74.
Plymouth.

352—MUSQUITO, 10. *Sloop.*
Portsmouth, building.

353—MUTINE, 10. *Gun-brig.*
Plymouth. building.

354—MYRTLE, 10. *Sloop.*
Portsmouth, building.

355—NAIAD, 46.
Portsmouth.
Capt. Hon. Rt. C. Spencer 12Apr.23
Lt. Michael Quin 14April23
Thos. Dilke 12April23
Geo. Evans 12April23
Rob. Craigie 15April23
1st Lt. Mar. Wm. S. Knapman 13May23
Mast. Wm. Smith (2) 14April23
Sur. John Liddell 5May23
Asst. Graham Acton 22April23
Chap. David Morton *(act.)* 17June23
Purs. Wm. Bell 15April23

356—NAMUR. *Receiving Ship.*
Chatham.

357—NARCISSUS, 32.
Deptford.

358—NAUTILUS, 18. *Sloop.*
Portsmouth.

359—NELSON, 120,
Portsmouth.

360—NEMESIS, 46
Pembroke, building.

361—NEPTUNE, 120.
Portsmouth, building.

362—NEREUS, 46.
Plymouth.

363—NETLEY, 10.
Lake Ontario.

364—NEWASH, *Sch.*
Lake Huron.

365—NEWCASTLE, 60.
Portsmouth.

366—NIAGARA, 20.
Lake Ontario.

367—NIEMEN, 26.
Halifax.
Capt. Edw. R. Sibly 28Nov.20
Lt. Rt. Aug. Bradshaw 19July22
Gus. Ham. Coulson 7Jan.23
Jos. Grote 20Mar.23
1st Lt. Mar. Walter J. Stewart 16Feb.21
Mast. Edward Sabben 11Dec.20
Sur. James Gilchrist 28Nov.20
Asst. Joseph Kerr 28Nov.20
Purs. Thomas Godfrey 25Nov.20

368—NIMROD, 18. *Sloop.*
Leith.
Capt. Wm. Rochfort 4July22
Lt. James Everard 29June22
Alex. Sharp 30Nov.22
Mast. George Dawes 30May23
Sur. John Runciman 24June22
Asst.
Purs. Thos. G. M'Murray 4July22

370—NORTH STAR, 28.
Woolwich, building.

371—NORTHUMBERLAND, 78.
Sheerness.
Capt.
Lt.
Mast.
Sur.
Asst.
Purs.

372—NYMPHE, 46.
Portsmouth.

373—OCEAN, 80.
Plymouth.

373*a*—ODIN, 74. *Receiving Ship.*
Portsmouth.

374—ONTARIO, 18. *Sloop.*
Portsmouth.

375—ONYX, 10. *Sloop.*
Sheerness.

376—OPOSSUM, 10. *Sloop.*
Sheerness.

376 (*a*)—ORESTES, 18.
Woolwich, building.

377—ORLANDO, 42.
Hospital Ship.
Trincomalee.

378—OTTER, 18.
Milford.
(Quarantine Service.)

379—OWEN GLENDOWER, 42.
Coast of Africa.
Capt. Sir Rt. Mends, *Kt* 10Nov.22
Lt. Thos. Ball 13Nov.22
Pringle Stokes 10Nov.22
Edw. S. Clerkson 10Nov.22
John Pole 10Nov.22
2d Lt. Mar. John Rogers 8Nov.22
Mast. Jas. Finlaison 28Nov.22
Sur. Rt. Whitelaw 30Oct.22
Asst. Wm. Bell 30Oct.22
Sup. Pat. Clarke 13Jan.23
And. Sinclair 13Jan.23
Purs. Wm. P. Browne 9Nov.22

Digitized by Google

380—PALLAS, 42.
Portsmouth.

381—PANDORA, 18. *Sloop.*
Newfoundland.
Capt. Wm. Gordon 8Jan.23
Lieut. Wm. Kelly 25June21
Hen. Ashfield 25Jan.23
Mast. Sampson Giles 17Oct.22
Surv. Jas. Kennedy 14June22
Asst. Rt. H. Hoggan 15Apr.23
Purs. James Clery 25June21

382—PARTHIAN, 10. *Sloop.*
Plymouth.
Capt. Hon. Geo. Barrington 15Feb.23
Lt. John Washington 15Feb.23
Jas. Rd. Auchinleck 20Mar.23
Mast. Wm. H. Hall 30May23
Surv. Em. Lazzaretto 18Feb.23
Purs. Geo. Rowlett 15Feb.23

383—PARTRIDGE, 10. *Sloop.*
Plymouth.

384—PEARL, 32.
Portsmouth.

385—PEGASUS, 46.
Deptford, building.

386—PELICAN, 18. *Sloop.*
Portsmouth.

387—PELORUS, 18. *Sloop.*
Plymouth.
Capt. Wm. Hamley 9Apr.23
Lt. Nathan. Ratsey 3May23
Hyde Parker Dobson 9Apr.23
Mast Wm. Sidney 12Apr.23
Surv. Wm. Huey 14Apr.23
Asst.
Purs. Rob. Mann Read 9Apr.23

388—PELTER, 12. *Gun Brig.*
Newfoundland.
Lt. R. C. Curry 26Nov.22
Mast. Rd. Hains 27Nov.22
Asst. Surv. D. M'Nicholl 23Nov.22

389—PEMBROKE, 74.
Portsmouth.

390—PENELOPE, 46.
Portsmouth, building.

391—PERSEUS, *Receiving Ship,*
London.
Capt. Jas. Couch 2July21
Lt. Jas. Sabben 4Sept.21
Peter S. Manico 6July21
Surv. John Waller 17Sept.22
Purs. S. J. Butcher 15Mar.21

393—PERUVIAN, 18. *Sloop.*
Plymouth.

394—PETEREL, 18. *Sloop.*
Receiving Ship.
Plymouth.

395—PHAETON, 46.
West Indies.
Capt. H. E. P. Sturt 24Sept.22
Lt. Wm. Edw. Flott 26Mar 23
Thos. Marshall 24Sept.22
Hor. B. Cock 24Sept.22
Wm. C. Saunders 11Apr.23
2d Lt. Mar. T. Park 8Dec.22
H. Savage 30Nov.22
Mast. Jos. Higgs 28Sept.22
Surv. Thos. Miller 18Sept.22
Asst. Wm. Belcher 9Dec.22
Purs. John Bowman 21Sept.22

396—PHŒBE, 42.
Plymouth.

397—PHEASANT, 22. *Sloop.*
Woolwich.

398—PHILOMEL, 10. *Sloop.*
Portsmouth.

399—PIKE, 14. *Schooner.*
Cork.
Lt. & Com. Stephen Pain 22May21
Mast. Jas. Pearce 26May23
Asst. Surv. Rob. M'Cay 17June21

400—PILOT, 18. *Sloop.*
Plymouth.

401—PIONEER, 10. *Schooner.*
Plymouth.

402—PITT, 74.
Portsmouth.

402—*(a.)* PLOVER, 10.
Gun Brig.
Portsmouth.

403—PLUMPER, 12. *Gun Brig.*
Cork.
Lt. Wm. Hutchinson *(b)* 14Sept.20
Mast. Alex. Watson 27May22
As.-Surv. Godf. Baldamus 25May22

404—PODARGUS, 14. *Sloop.*
Portsmouth.

405—POICTIERS, 74.
Sheerness.

406—POLYPHEMUS, 64.
Powder Ship.
Chatham.

407—PORCUPINE, 28.
Plymouth, building.

408—PORTLAND, 52.
Plymouth.

409—PORT MAHON,
Police Depot.
Deptford.

410—POWERFUL, 80.
Chatham, building.

411—PRESIDENT, 52.
Portsmouth, building.

412—PRIMROSE, 18. *Sloop.*
Plymouth.

413—PRINCE, 98.
For Harbour Service.
Portsmouth.

414—PRINCE GEORGE, *hulk*
Portsmouth.

415—PRINCE REGENT, 120.
Chatham.
Capt. W. H. W. Parry 6Dec.22
Lt. Geo. Pierce 6Dec.22
Geo. C. Chalmer 11Ap.23
J. W. Aldridge 9Dec.22
Andrew Smith *(b)* 17Feb.23
G. L. A. M'Murdo 17Jan 23
Thos. Crofton 11Mar.23
Wm. B. Weeks 11Mar.23
John Downey 11Mar.23
Chas. Hallowell, *F. L.*
Capt. Mar. Aug. K. Colley 3June23
1st Lt. Corn. J. Stevens 3June23
2d Lt. Alex. Jarvis 13Dec.22
Mast. Wm. Purdo 18Dec.22
Surv. Thos. Robertson 7Dec.22
Asst. Rd. Warwick 9Apr.23
Chap. John Kirkby 8Dec.22
Purs. John M'Arthur *(b)* 9Dec.22

416—PRINCE REGENT,
Yacht,
Deptford.
Capt. ✝ Sir M. Seymour *Bt.*
Lt. Rt. Willcox 10June23
12Aug.19
Mast. J. R. Spencer 5Feb.16
Surv. Wm. Colvin 13June20
Purs. Wm. Goodwyn 28Feb.16

417—PRINCESS CHARLOTTE, 110.
Portsmouth, building.

418—PRINCESS CHARLOTTE, 32.
Lakes of Canada.

419—PROCRIS, 10. *Sloop.*
Chatham

Digitized by Google

420—PROMETHEUS, 22. *Sloop.*
Lazaretto.
Portsmouth.

421—PROSERPINE, 46.
Plymouth, building.

422—PROTECTOR,
Surveying Vessel.
Norak Yarmouth.
Lt. Wm. Hewett *(b)* 16Jan.23
Asst. Surv. E. N. Kendall 19Jan.23
Asst. Sur. J. Summers 13Jan.23

423—PSYCHE, 32.
Lake Ontario.

424—PYLADES, 18
Woolwich, building.

426—PYRAMUS, 42.
West Indies.
Capt. °Fr. Newcombe 17Feb.21
Lt. Wm. Luckcraft 17Feb.21
Wm. Duke 5Dec.22
Alex. J. Graeme 5Dec.22
Rd. W. Henderson 26May23
1st *Lt. Mar.* Thos. Bassan 9Dec.22
Mast. Parson Custance 9Mar.21
Sur. P. Comrie 13Mar.22
Asist.
Purs. Jas. Jones 27Feb.22

427—QUEEN CHARLOTTE, 108.
Portsmouth.
Capt. Jas. Nash 14May23
Lt. John R. Mould 8Feb.21
John Geddie *(a)* 20June23
Sam. Kentish 8Feb.21
John M'Caushland 8Feb.21
W. H. B. Proby 14Feb.22
J. F. Appleby 19Feb.21
Hon. E. Atkinson 11Mar 23
Wm. Dickson *(b)* 11Mar.23
Geo. B. Martin F. L. 17Mar.21
1st *Lt. Mar.* Hugh Mitchell 2June21
Mast. Lewis John (1) 18Aug.18
Surv. J. S. Husted 7Feb.21
Asst. Wm. Watt 31May23
John James 19Mar.23
Supernumeraries.
Edw. West 12Sept.22
Benj. Dickson 9June23
Rt. M'Cormick 19Apr.23
David Brown 6June23
Pierce Power 16June23
Chap. Wm. Evans 3Aug.21
Sup. Jas. Edw. Surridge 21May23
Purs. Jos. Williamson 29Mar.23

429—RACOON, 24.
Convict Hospital Ship.
Portsmouth.

430—RAINBOW, 28.
Chatham, building

431—RALEIGH, 18. *Sloop.*
Chatham.

432—RAMILLIES, 74.
Portsmouth.
Capt. Wm. M'Culloch 31May23
Lt. Mich. Dickson 31May23
John Lapslie 31May23
Aug. H. Kellett 31May23
John Stephen 31May23
George Howes 31May23
John Hamilton *(b)* 31May23
Supernumerary Lieutenants.
Robert Crosbie 20June23
Jas. Clayton 31May23
E. B. Westbrook 31May23
J. G. Francillon 31May23
Samuel Drewry 31May23
W. A. Dyball 31May23
Thos. Willes 31May23
C. W. Rose 31May23
John Wheeler 31May23
H. P. Dicken 31May23
Joseph Clark 31May23
Wm. Whitfield 31May23
Samuel Wheeler 31May23
Samuel Hellard 31May23
Philip Graham 31May23
D. H. Sullivan 31May23
John Wood (a) 31May23
Chas. H. Jay 31May23
Wm. Hutchison *(a)* 31May23
Thomas Knowles 31May23
Thomas Beer 31May23
Edw. Aitchison 31May23
F. H. Mott 31May23
Capt. Mar. Mort. Timpson 31May23
1st *Lt.* Alfred Burton 31May23
Mast. Wm. Miller (1) 31May23
Sur. John Williams 3June23
Supernumerary Surgeons.
Joseph Dalloway 3June23
Charles Miller 3June23
Asst. D. P. Williams 3June23
Supernumerary Assistants.
Isaac Dias 3June23
Alex. Wood 3June23
Thos. Foster 3June23
John Buist 3June23
Jer. Riordan 3June23
Eph. Graebke 3June23
Geo. M'Millan 3June23
Stephen Mason 3June23
Wm. Aitchison 3June23
Rob. Gordon 3June23
Jos. Gay 3June23
Campbell France 3June23
J. G. Sebire 3June23
Pur. John P. Lamey 31May23
Supernumerary Pursers.
Wm. Askew 31May23
John Nairne 31May23

433—RANGER, 28.
Newfoundland.
Capt. P. Fisher 2Feb.22
Lt. J. Drake 6Feb.22
J. Pyke 6Feb.22
Thos. Best 18Dec.22
2d *Lt. Mar.* H. Smith 12April23
Mast. Nic. Johnson 6Dec.22
Sur. David Wright 22Jan.22
Asst. Arch. Smith 21May23
Purs. E. Bentley 2Feb.22

433a—RAPID, 10, *Sloop.*
Portsmouth, building.

434—RATTLESNAKE, 28.
Chatham.

435—RECRUIT, 10. *Sloop.*
Portsmouth, building.

436—REDBREAST, 12.
Lazaretto.
Liverpool.

437—REDOUBTABLE, 74.
Chatham.

438—REDPOLE, 10. *Sloop.*
Mediterranean.
Capt. Richard Anderson 13Dec.21
Lt. John Willson 24Nov.20
Geo. Henslow 13May22
Mast. Sam. Strong *(act.)* 13Aug.21
Sur. Wm. Leyson *(act.)* 14Jan.23
Asst. Charles Mortimer 17Jan.23
Purs. Rt. Barron *(act.)* 28Feb.22

439—REDWING, 18. *Sloop.*
Portsmouth.
Capt. Hon. G. R. W Trefusis 8Nov.21
Lt. Chas. Parker *(b)* 8Dec.21
John Grant *(b)* 31Jan.23
Mast. Geo. Heather 30May23
Sur. John Greenish 31Jan.23
Asst. Hen. Carter 14Sept.22
Purs. Wm. Braund 15Apr.23

440—REINDEER, 10. *Sloop.*
Plymouth, building.

441—RENOWN, 74.
Plymouth.

442—RESISTANCE, 46.
Plymouth.

443—RESOLUTE, *Tender.*
Plymouth.

444—RETRIBUTION, *Conv.*
Hulk.
Sheerness.

445—REVENGE, 76.
Chatham.
Capt. Sir Chas. Burrard, *Bt.* 20Mar.23
Lt. Jas. Anderson *(b)* 30Apr.23
Rt. B. James 25June23
Chas. Wemyss 20Mar.23
Park. D. Bingham 20Mar.23
Geo. J. H. Johnstone 20Mar.23
Chas Bell 20Mar.23
Leon. C. Rooke F. L. 20Mar.23
Capt. Mar. Thos. Sherman 3Apr.23
2d *Lt.* Fred. Parker 3Apr.23
Anth. Stransham 3Apr.23
Mast. Wm. Walker 20Mar.23
Sur. Alex. Watson 24Mar.23
Asst. John Wilson (3) 21Mar.23
Wm. Porteus (2) 1Apr.23
Purs. John Fillis 20Mar.23

Digitized by Google

447—REYNARD, 10. *Sloop.*
Plymouth.

447—RHIN, 46.
Sheerness.

448—RIFLEMAN, 18, *Sloop.*
Portsmouth.

Capt. Jas. Montagu	8Apr.23
Lt. John Shepherd	16Apr.23
Fras. Rt. Dashwood	9Apr.23
Mast. Thos. Trelving	9May23
Sur. Fras. Logan	14Apr.23
Asst.	
Purs. Jas. D. Keely	9May23

449—RINALDO, 10. *Sloop.*
Chatham.

450—RINGDOVE, 18. *Sloop.*
West Indies.

Capt. Geo. F. Rich	30Nov.22
Lt. John H. Botelier	3Dec.22
Chas. Madden	3Dec.22
Lt. Mar.	
Mast. C. M'Lean	14Dec.22
Sur. Thos. Mitchell	3Jan.23
Asst. Isaac Wesley	3Dec.22
Purs. Thomas Allan	30Nov.22

452—ROCHFORT, 80.
Malta.

Capt. *C. M. Schomberg,	15April20
Lt. John F. Dawson	15April20
Hen. S. Marsham	15April20
Chas. Inglis	5April22
John R. Carnac	7Nov.21
Hon. J. F. Gordon	13Dec.21
C. Blair	9Mar.22
John Townshend	13May22
Peter Wybergh, F. L.	15April20
Capt. Mar. Gid. Nicolson	7Nov.22
1st *Lt.* John Humby	20July20
2d *Lt.* Geo. Griffin	26Feb.21
Mast. Alex. Louthian	17April20
Sur. Rowland Griffiths	14April20
Asst. Geo. Roberts	23July22
John Campbell	17Jan.23
Chap. John Morgan	15April20
Purs. Arch. Murray	20April20

453—RODNEY, 74.
Portsmouth.

454—ROLLA, 10. *Sloop.*
Plymouth, building.

455—ROMNEY, 30. *Troop ship.*
Chatham.

457—ROSARIO, 10. *Sloop.*
Portsmouth.

458—ROSE, 18. *Sloop.*
Mediterranean.

Capt. Thos. B. Clowes	22May21
Lt. Rob. Pearce (*a*)	14June21
Wynne Baird	8July22
Mast. Sam. Birt	24May21
Sur. Allan Waters	23May21
Asst. John Gray	19Oct.22
Purs. Rich. Green	22May21

459—ROVER, 18. *Sloop.*
Plymouth.

461—ROYAL CHARLOTTE,
yacht.
Woolwich, building.

Capt. ✚Sir Jahleel Brenton, Bt.	20July21
Mast. J. Town	11Mar.22
Sur. Wm. Burnett	3July22
Purs. Alex. Mc. K. Fry	20May20

462—ROYAL GEORGE, 120.
Chatham, building.

463—ROYAL GEORGE,
yacht.
Portsmouth.

*Capt.** *Hon.* Thos. B. Capel	15Dec.21
Lt. Chas. Rt. Milbourne	23May23
Chas. J. H. Johnstone, F.L.	20June23
Mast. Josiah Oake	17May23
Sur. George Roddam	16April23
Asst. Rt. Scott	19May23
Purs. Thos. Goddard	7April23

464—ROYAL OAK, 74.
(Harbour Service.)
Portsmouth.

465—ROYAL SOVEREIGN, 106.
Plymouth.

466—ROYAL SOVEREIGN,
yacht.
Deptford.

Capt. Chas. Adam	20July21
Lt. Robert Fair	10June23
Mast. John Franklyn	11Feb.19
Surg. Wm. Thompson	21Nov.20
Purs. Edward Bate	6Sept.15

467—ROYALIST, 10. *Sloop.*
Portsmouth, building.

468—RUSSELL, 74.
Chatham.

469—ST. GEORGE, 120.
Plymouth, building.

470—ST. LAWRENCE, 98.
Lake Ontario, Canada.

471—ST. VINCENT, 120.
Plymouth.

472—SAN ANTONIO, 74.
Powder Ship.
Portsmouth.

473—ST. FIORENZO, 22.
Lazaretto.
Woolwich.

474—SAN JOSEF, 110.
Plymouth

475—SANTA MARGARITA 36.
(Quarantine Service.)
Pembroke.

476—SALISBURY, 58.
Halifax.

Capt. W. Maude	30Sept.21
Lt. Wm. Picking	30Sept.21
Geo. Dunsford	30Sept.21
Jos. R. Thomas	30Sept.21
Edw. Belcher	30Sept.21
J. D. Mercer F. L.	
Capt. Mar. J. S. Pilcher	6Oct.21
1st *Lt.* Geo. Thompkins	6Oct.21
Mast. Peter Parker	2Nov.21
Sur. And. Gemmell	28Sept21
Asst. Rt. Marshall (1)	27Jan.23
Chap. Chas. Hardy	31Oct.21
Purs. John Bryan	30Sept.21

477—SALSETTE, 42.
Portsmouth.

478—SAMARANG, 28.
Portsmouth.

479—SAMPSON, 64.
Sheer Hulk,
Woolwich.

Digitized by Google

480—SANS PAREIL, 80, *sheer hulk.*
Plymouth.

481—SAPPHO, 18. *Sloop.*
Cork.

Capt. Jenk. Jones 9Feb.22
Lt. John Hall *(b)* 10Mar.23
Fred. Wood 3Mar.23
Mast. John Bruce 8June21
Sur. Wm. Burn 22July22
Asst.
Purs. Thos. Witney Parker 16Mar.21

482—SARACEN, 10. *Sloop.*
Plymouth, building.

483—SATELLITE, 18. *Sloop.*
East Indies.
Capt. Mark John Currie 9Jan.23
Lt. Wm. Crooke 9Jan.23
Dan. F. Grant 9Jan.23
Mast. B. Ainsworth 11Dec.20
Surg. John Tarn 21Oct.20
Asst. Jas. Veitch *(a)* 15Feb.22
Purs. Arth. Ellis *(act.)* 22July22

484—SATURN, 58.
Plymouth.

485.—SAUK, *Sch.*
Lake Erie.

485*a*—SAVAGE. 10. *Sloop.*
Plymouth, building.

486—SCARBOROUGH, 74.
Sheerness.

486*a*—SCORPION, 10. *Sloop.*
Plymouth, building.

487—SCOUT, 18. *Sloop.*
West Indies.
Capt. Jas. Wigston 12June22
Lt. Thos. Price 1July22
John H. Weller 16June23
Mast. Geo. Baxter 30May23
Sur. Jas. Patton 19Oct.21
Asst. Adam Simpson 21Dec.21
Purs. Walter Burke 21Jan.23

487*a*—SCYLLA, 18. *Sloop.*
Plymouth.

488—SEAHORSE, 46.
Pembroke, building.

488*a*—SEALARK, 10. *Sloop.*
Plymouth, building.

490—SEMIRAMIS, 42.
Cork.

Capt. P. Ribouleau 25Feb.22
Lt. John Monday 1Sept.21
Hen. M. Lake 3Feb.23
Frs. Hart 3Dec.21
Chas. C. Frankland, F. L. 7Nov.21
2*d Lt.Mar.* Isaac Toby 29Dec.22
Mast. Rob. Yule 2Nov.21
Sur. John Urquhart 18Sept.21
Asst. Sam. Wallace 18Sept.21
Sup. Alex. Adderley 28Sept.21
Chap. Ph. Panter 7Nov.21
Purs. Jos. H. Fitch 1Sept.21

491—SERAPIS, 20.
Convalescent Ship.
Jamaica.
Lt. Geo. V. Jackson 23Dec.18
Sur. Jas. Ellis *(act.)* 16April23
Asst. Abr. Courtney 28Oct.22
Purs. J. Bell 27Feb.26

492—SERINGAPATAM, 46.
On particular Service.
Capt. *Samuel Warren 22Dec.20
Lt. Henry Slade 26Dec.20
Henry Warde 7Dec.20
Colson Festing 7Dec.20
J. Templeman 14Aug.22
2*d Lt.Mar.* J.P. Jones 1April23
Mast. Joseph Perriam 11Dec.20
Surg. Henry Ryan 1April23
Asst. Lawrence M'Kay 8Dec.20
Chap. S. W. Roberts 4Mar.23
Purs. Wm. Tuckfield 24Mar.21

493—SEVERN, 50.
Portsmouth

494—SHAMROCK, 2.
Surveying Vessel.
Lymington.
Capt. Martin White 27Jan.21
Lt. Chas Rt. Malden 14April23
H. M. Denham *Asst. Surv.* 26Dec.22
Mast. J. W. Armstrong *(act.)* 7Jan.22
Sur. D. B. Conway 7Oct.22
Asst. John Acheson *(act.)* 30Jan.21
Purs. John G. Lean 31Jan.21

495—SHANNON, 46.
Chatham.

496—SHEARWATER, 10. *Sloop.*
Portsmouth.

496*a*—SHELDRAKE, 10. *Sloop.*
Pembroke, building.

497—SIR FRANCIS DRAKE, 3
Newfoundland.
Lt. V. Munbee 18Dec.1
Geo. Thos. Gooch F.L. 17Mar.2
Mast. J. R. Mayne 24July1
Surg. George Proctor 12Feb.1
Asst. Rob. Morrison 9Oct.1
Purs. Thomas Shanks 7Nov.2

498—SIRIUS, 46.
Portsmouth.

499—SKIOLD, 74.
Receiving Ship.
Portsmouth.

499*a*—SKYLARK, 10 *Sloop.*
Pembroke, building.

500—SLANEY, 20. *Sloop.*
Portsmouth.
Capt. Charles Mitchel 9April23
Lt. Hen. B. H. Mathews 16April23
Geo. Fuller Stow 9April23
Mast. J. Browning 12April23
Sur. Wm. Dykes 14April23
Asst. Mich. Nugent 19April23
Purs. John Curtis 9April23

501—SNAP, 12. *Gun Brig.*
Surveying Vessel.
Newfoundland.
Lt. Fred. Bullock 10Mar.23
Mast.
Sur. James Lindsay 2Mar.21

502—SNAPPER, 9. *Gun Brig.*
Coast of Africa.
Lt. T. H. Rothery 13June22
Mast. Dav. Cowie 17May21
Asst. Sur. Arth. Savage 23May20

503—SOLEBAY.
Deptford.
Lent to the Marine Society.

504—SOPHIE, 18. *Sloop.*
East Indies.
Capt. Rt. G. Dunlop 20July22
Lt. G. W. Matson 29Dec.20
John T. Paulson 30June22
Mast.
Sur. Sam. Irvine 29Dec.20
Asst. Rt. W. M'Farlane *(act.)* 27Mar.22
Pur. J. C. Dawe *(act.)* 26June22

505.—SOUTHAMPTON, 52.
Sheerness.

506—SPARROW, 10. *Cutter.*
Pembroke, building.

Digitized by Google

446—REYNARD, 10, *Sloop.*
Plymouth.

447—RHIN, 46.
Sheerness.

448—RIFLEMAN, 18, *Sloop.*
Portsmouth.
Capt. Jas. Montagu 9Apr.23
Lt. John Shepherd 16Apr.23
Fras. Rt. Das'wood 9Apr.23
Mast. Thos. Treliving 9May23
Sur. Fras. Logan 14Apr.23
Asst.
Purs. Jas. D. Keely 9May23

449—RINALDO, 10. *Sloop.*
Chatham.

450—RINGDOVE, 18. *Sloop.*
West Indies
Capt. Geo. F. Rich 30Nov.22
Lt. John H. Boteler 3Dec.22
Chas. Madden 3Dec.22
Lt. Mar.
Mast. C. M'Lean 14Dec.22
Sur. Thos. Mitchell 3Jan.23
Asst. Isaac Wesley 3Dec.22
Purs. Thomas Allan 30Nov.22

452—ROCHFORT, 80.
Malta.
Capt. *C. M. Schomberg, 15April20
Lt. John F. Dawson 15April20
Hen. S. Marsham 15April20
Chas. Inglis 5April22
John R. Carnac 7Nov.21
Hon. J. F. Gordon 13Dec.21
C. Blair 9Mar.22
John Townshend 13May22
Peter Wybergh, F. L. 15April20
Capt. Mar. Gid. Nicolson 7Nov.22
1st *Lt.* John Humby 20July20
2d *Lt.* Geo. Griffin 26Feb.21
Mast. Alex. Louthian 17April20
Sur. Rowland Griffiths 14April20
Asst. Geo. Roberts 23July22
John Campbell 17Jan.23
Chap. John Morgan 15April20
Purs. Arch. Murray 20April20

453—RODNEY, 74.
Portsmouth.

454—ROLLA, 10. *Sloop.*
Plymouth, building.

455—ROMNEY, 30. *Troop ship.*
Chatham.

457—ROSARIO, 10. *Sloop.*
Portsmouth.

458—ROSE, 18. *Sloop.*
Mediterranean.
Capt. Thos. B. Clowes 22May21
Lt. Rob. Pearce (*a*) 14June21
Wynne Baird 8July22
Mast. Sam. Birt 24May21
Sur. Allan Waters 23May21
Asst. John Gray 19Oct.22
Purs. Rich.. Green 22May21

459—ROVER, 18. *Sloop.*
Plymouth.

461—ROYAL CHARLOTTE,
yacht.
Woolwich, building.
Capt. +Sir Jahleel Brenton, Bt. 20July21
Mast. J. Town 11Mar.22
Sur. Wm. Burnett 3July22
Purs. Alex. Mc. K. Fry 20May20

462—ROYAL GEORGE, 120.
Chatham, building.

463—ROYAL GEORGE,
yacht.
Portsmouth.
Capt. * *Hon.* Thos. B. Capel 15Dec.21
Lt. Chas. Rt. Milbourne 23May23
Chas. J. H. Johnstone, F.L. 20June23
Mast. Josiah Oake 17May23
Sur. George Roddam 16April23
Asst. Rt. Scott 19May23
Purs. Thos. Goddard 7April23

464—ROYAL OAK, 74.
(Harbour Service.)
Portsmouth.

465—ROYAL SOVEREIGN, 106.
Plymouth.

466—ROYAL SOVEREIGN,
yacht.
Deptford.
Capt. Chas. Adam 20July21
Lt. Robert Fair 10June23
Mast. John Franklyn 11Feb.19
Surg. Wm. Thompson 21Nov.20
Purs. Edward Bate 6Sept.15

467—ROYALIST, 10. *Sloop.*
Portsmouth, building.

468—RUSSELL, 74.
Chatham.

469—ST. GEORGE, 120.
Plymouth, building.

470—ST. LAWRENCE, 98.
Lake Ontario, Canada.

471—ST. VINCENT, 120.
Plymouth.

472—SAN ANTONIO, 74.
Powder Ship.
Portsmouth.

473—ST. FIORENZO, 22.
Lazaretto.
Woolwich.

474—SAN JOSEF, 110.
Plymouth

475—SANTA MARGARITA 36.
(Quarantine Service.)
Pembroke.

476—SALISBURY, 58.
Halifax.
Capt. W. Maude 30Sept.21
Lt. Wm. Picking 30Sept.21
Geo. Dunsford 30Sept.21
Jos. R. Thomas 30Sept.21
Edw. Belcher 30Sept.21
J. D. Mercer F. L.
Capt. Mar. J. S. Pilcher 6Oct.21
1st *Lt.* Geo. Thompkins 6Oct.21
Mast. Peter Parker 9Nov.21
Sur. And. Gemmell 28Sept21
Asst. Rt. Marshall (1) 27Jan.23
Chap. Chas. Hardy 31Oct.21
Purs. John Bryan 30Sept.21

477—SALSETTE, 42.
Portsmouth.

478—SAMARANG, 28.
Portsmouth.

479—SAMPSON, 64.
Sheer Hulk,
Woolwich.

Digitized by Google

480—SANS PAREIL, 80, *sheer hulk.*
Plymouth.

481—SAPPHO, 18. *Sloop.*
Cork.
Capt. Jenk. Jones 9Feb.22
Lt. John Hall *(b)* 10Mar.23
Fred. Wood 5Mar.23
Mast. John Bruce 8June21
Surv. Wm. Burn 22July22
Asst.
Purs. Thos. Witney Parker 16Mar.21

482—SARACEN, 10. *Sloop.*
Plymouth, building.

483—SATELLITE, 18. *Sloop.*
East Indies.
Capt. Mark John Currie 9Jan.23
Lt. Wm. Crooke 9Jan.23
Dan. F. Grant 9Jan.23
Mast. B. Ainsworth 11Dec.20
Surg. John Tarn 21Oct.20
Asst. Jas. Veitch (2) 15Feb.22
Purs. Arth. Ellis *(act.)* 22July22

484—SATURN, 58.
Plymouth.

485.—SAUK, *Sch.*
Lake Erie.

485a—SAVAGE. 10. *Sloop.*
Plymouth, building.

486—SCARBOROUGH, 74.
Sheerness.

486a—SCORPION, 10. *Sloop.*
Plymouth, building.

487—SCOUT, 18. *Sloop.*
West Indies.
Capt. Jas. Wigston 12June22
Lt. Thos. Price 1July22
John H. Weller 16June23
Mast. Geo. Baxter 30May23
Surg. Jas. Patton 19Oct.21
Asst. Adam Simpson 21Dec.21
Purs. Walter Burke 21Jan.23

487a—SCYLLA, 18. *Sloop.*
Plymouth.

488—SEAHORSE, 46.
Pembroke, building.

488a—SEALARK, 10. *Sloop.*
Plymouth, building.

490—SEMIRAMIS, 42.
Cork.
Capt. P. Ribouleau 25Feb.22
Lt. John Monday 18Sept.21
Hen. M. Lake 3Feb.23
Frs. Hart 3Dec.21
Chas. C. Frankland, F. L. 7Nov.21
2d Lt. Mar. Isaac Toby 29Dec.22
Mast. Rob. Yule 2Nov.21
Surg. John Urquhart 18Sept.21
Asst. Sam. Wallace 18Sept.21
Sup. Alex. Adderley 28Sept.21
Chap. Ph. Panter 7Nov.21
Purs. Jos. H. Fitch 1Sept.21

491—SERAPIS, 20.
Convalescent Ship.
Jamaica.
Lt. Geo. V. Jackson 23Dec.18
Surg. Jas. Ellis *(act.)* 16April23
Asst. Abr. Courtney 28Oct.22
Purs. J. Bell 27Feb.26

492—SERINGAPATAM, 46.
On particular Service.
Capt. *Samuel Warren 22Dec.20
Lt. Henry Slade 26Dec.20
Henry Warde 7Dec.20
Colson Festing 7Dec.20
J. Templeman 14Aug.22
2d Lt. Mar. J.P. Jones 1April23
Mast. Joseph Perriam 11Dec.20
Surg. Henry Ryan 1April23
Asst. Lawrence M'Kay 8Dec.20
Chap. S. W. Roberts 4Mar.23
Purs. Wm. Tuckfield 24Mar.21

493—SEVERN, 50.
Portsmouth

494—SHAMROCK, 2.
Surveying Vessel.
Lymington.
Capt. Martin White 27Jan.21
Lt. Chas Rt. Malden 14April23
H. M. Denham *Asst. Surv.* 26Dec.22
Mast. J. W. Armstrong *(act.)* 7Jan.22
Surv. D. B. Conway 7Oct.22
Asst. John Acheson *(act.)*
Purs. John G. Lean 30Jan.21
31Jan.21

495—SHANNON, 46.
Chatham.

496—SHEARWATER, 10. *Sloop.*
Portsmouth.

496 a—SHELDRAKE, 10. *Sloop.*
Pembroke, building.

497—SIR FRANCIS DRAKE, 34
Newfoundland.
Lt. V. Munbee 18Dec.19
Geo. Thos. Gooch F.L. 17Mar.23
Mast. J. R. Mayne 24July18
Surg. George Proctor 12Feb.17
Asst. Rob. Morrison 2Oct.17
Purs. Thomas Shanks 7Nov.22

498—SIRIUS, 46.
Portsmouth.

499—SKIOLD, 74.
Receiving Ship.
Portsmouth.

499 a—SKYLARK, 10 *Sloop.*
Pembroke, building.

500—SLANEY, 20. *Sloop.*
Portsmouth.
Capt. Charles Mitchel 9April23
Lt. Hen. B. H. Mathews 16April23
Geo. Fuller Stow 9April23
Mast. J. Browning 12April23
Surg. Wm. Dykes 14April23
Asst. Mich. Nugent 19April23
Purs. John Curtis 9April23

501—SNAP, 12. *Gun Brig.*
Surveying Vessel.
Newfoundland.
Lt. Fred. Bullock 10Mar.23
Mast.
Surv. James Lindsay 2Mar.21

502—SNAPPER, 9. *Gun Brig.*
Coast of Africa.
Lt. T. H. Rothery 13June22
Mast. Dav. Cowie 17May21
Asst. Surv. Arth. Savage 23May20

503—SOLEBAY.
Deptford.
Lent to the Marine Society.

504—SOPHIE, 18. *Sloop.*
East Indies.
Capt. Rt. G. Dunlop 20July22
Lt. G. W. Matson 22Dec.20
John T. Paulson 30June22
Mast.
Surv. Sam. Irvine 29Dec.20
Asst. Rt. W. M'Farlane *(act.)* 27Mar.22
Pur. J. C. Dawe *(act.)* 26June22

505.—SOUTHAMPTON, 52.
Sheerness.

506—SPARROW, 10. *Cutter.*
Pembroke, building.

Digitized by Google

SPARROW-HAWK, 18. *Sloop. Halifax.*

Capt. Edw. Boxer 6Sept.22
Lt. Robert Stuart 25June23
Hon. Rd. S. Dundas 8Sept.22
Rd. Hussey 26Dec.22
Mast. Alex. Smith 9Sept.22
Sur. Wm. Donnelly 13Sept.22
Asst. Alex. Lane 4Nov 22
Purs. Thos. Woodman 6Sept.22

506—SPARTIATE, 78. *Chatham.*

Capt. Gordon Thos. Falcon 23June23
Lt. Wm. Mills 23June23
Rt. Oliver 23June23
Rt. Rd. Sayer 23June23
John H. Wolseley 23June23
Orl. G. S. Gunning 23June23
Geo. Hope 23June23
Fk. Ramsden, F.L. 23June23
Capt. Mar. Hugh Rose 23June23
2d *Lt.* Edw. Bathurst 23June23
Mast. James Napier 23June23
Sur. Ebenezer Scott 23June23
Asst. George Imlay 23June23
Peter Leonard 23June23
Purs. Geo. B. Harrison 23June23

509—SPEEDWELL, *Schooner. Jamaica.*

510—SPEY, 10. *Sloop. Pembroke, building.*

512—SPHYNX, 10. *Sloop. Chatham.*

514—SPITEFUL, *Gun Brig. Portsmouth.*

515—SPITFIRE, 18. *Portsmouth.*

516—STAG, 46. *Pembroke, building.*

517—STAR, 14. *Sloop. Lake Ontario.*

518—STARLING, 10, *Cutter. Portsmouth.*

Lt. Chas. F. Turner 10Nov.21
Mast. L. Nicholas 14Oct.20
Sur. Hen. Barnes 15July22

519—STATIRA, 46. *Plymouth, building.*

520—STIRLING CASTLE, 74. *Plymouth.*

521—SUCCESS, 28. *Pembroke, building.*

522—SULPHUR, *Bomb. Chatham, building.*

523—SULTAN, 74. *Portsmouth.*

524—SUPERB, 76. *Plymouth.*

Capt. Adam M'Kenzie 27June22
Lt. G. L. Saunders 27June22
W. F. Lapidge 27June22
Rd. White 27June22
G. A. Sainthill 27June22
Hen. P. Jones 11Mar.23
Louis A. Robinson 11Mar.23
Capt. Mar. Edw. Jones 2June23
2d *Lt.* Phil. J. Sturgeon 2June23
Mast. David Davies 10July22
Sur. John Duke 11June22
Asst. Pat. Coleman 11Oct.22
Thos Bell (3) 15Mar 23
Chap. John Briggs 17April23
Purs. Thos. Alldridge 27June22

525—SURINAM, 18. *Sloop. West Indies.*

Capt. Chas. Crole 19July22
Lt. W. W. Pennefather 21July21
Smyth Griffith 16June23
Mast. Alex. Horn 12Feb.21
Sur. Hugh O'Neill 18Jan.23
Asst. Cloud Brown 26Feb.22
Purs. John Warwick 21Feb.22

526—SURLY, 8. *Cutter. Sheerness.*

Lt. Wm. Richardson (6) 23Dec.21
Mast. J. Reynolds 26Dec.21
Asst. Sur. Peter Reid 9Oct 22

527—SURPRISE, 46. *Convict Hulk, Cork.*

528—SURPRISE, *Sch. Lake Erie.*

529—SWAN, 8. *Cutter. Sheerness.*

Lt. Chas. Wm. G. Griffin 29Mar.23
Mast. Jn. Ellerton (act) 23Dec.21
Sur. Jas. Hanna 18Jan.22

530—SWINGER, 12. *Gun Brig. Deptford.*

Lt. John Scott 29June23
Mast.
Sur.

531—SWIFTSURE, 74. *For Harbour Service. Portsmouth.*

532—SYBILLE, 44. *Deptford.*

Capt.
Lt.
Lt. Mar.
Mast.
Sur.
Asst.
Chap.
Purs.

533—SYDNEY, 6. *Surveying Vessel. Woolwich.*

534—TALAVERA, 74. *Sheerness.*

535—TALBOT, 28. *Pembroke, building.*

536—TAMAR, 26. *West Indies.*

Capt. Thos. Herbert 28Nov.22
Lt. Jas. S. Hore 28Dec.19
Thos. Strover 27Nov.22
L. C. F. Walker (act.) 30Oct.22
1st *Lt. Mar.* Jas. Fynmore 8Sept.20
Mast Jas. Belford (act.) 28July21
Sur. Wm. Andesson (2) 28Dec.19
Asst. Geo. Robertson 28June21
Purs. John Beal 26Nov.22

537—TARTAR, 46. *South America.*

Capt. Thos. Brown 16Oct.22
Lt. Arthur Morrell 11Nov.22
John J. Sawyer 1Nov.22
John Geo. Dewar 16Oct.22
Edw. J. Armstrong 16Oct.22
1st *Lt. Mar.* W. H. Robinson 8Nov.22
Mast. John Woolcock 30Jan.23
Sur. Wm. Burnie 18Nov.22
Asst. John M'Farland 4Nov.22
Purs. Geo. Miller 7Nov.22

538—TECUMSETH, 6sh. *Lake Huron.*

539—TEES, 26. *East-Indies.*

Capt. Thos. Coe 29July21
Lt. Jas. Wilkinson 29July21
John Kingcome 29July21
Hon. Geo. J. Cavendish 29July21
1st *Lt. Mar.* Josh. S. Sayer 31July21
Mast Jos. Oakey 28July21
Sur.
Asst. John Embling 24Aug.21
Purs. Thos. Kerigan 7Nov.21

540—TEMERAIRE, 104. *Sheerness.*

541—TENEDOS, 46. *Woolwich.*

Digitized by Google

543—TERMAGANT, 28.
East Indies.
Capt. Lord H..F. Thynne 30July22
Lt.
Lt. Mar.
Mast.
Sur. Thos. Burton (*act.*) 18Nov.22
Asst. Chas. Stodart 18Nov.22
Purs.

543—TERPSICHORE,
Receiving Ship.
Chatham.

544—TERRIBLE, 74.
Sheerness.

545—TERROR, *bomb.*
Portsmouth.

546—THAIS, 10. *Sloop.*
Pembroke, building.

547—THALIA. 46.
Portsmouth, building.

548—THAMES, 46.
Chatham, building.

549—THETIS, 46.
Plymouth.
Capt. *John Phillimore 15Mar.23
Lt. Sam. Rideout 21Mar.23
Andrew Drew 21Mar.23
Wm. Cotesworth 17Mar.23
John Jerv. Tucker 17Mar.23
2d *Lt. Mar.* John Alexander 5May23
Mast. Wm. Gowdy 26Mar.23
Sur. G. P. M. Young 15Mar.23
Asst. Fleance Stuart 7April23
Purs Jesse Sloggett 15Mar.23

550—THISBE, 46.
Pembroke, building.

551—THISTLE, 12. *Gun Brig*
Portsmouth.

552—THRACIAN, 18. *Sloop.*
West Indies.
Capt. Andrew Forbes 16June23
Lt. Amos. Plymsell 18June22
Thos. B. Bond 19June22
Mast. Samuel Harris 30May23
Sur. Cha. Kent 16June22
Asst. James Gregory 22July22
Purs. Abr. Sugden 12Jan.23

553—THUNDER, *bomb.*
Deptford, building.

554—THUNDERER, 80.
Woolwich, building.

555—TIGRESS, 46.
Plymouth, building.

556—TOPAZE, 46.
Portsmouth.

557—TORTOISE, 18. *Store Ship.*
Portsmouth.

558—TOWER.
Police Depot.
Deptford.

559—TRAFALGAR, 106.
Sheerness.

560—TREEKRONEN, 74.
Receiving Ship.
Portsmouth.

561—TREMENDOUS, 74.
Sheerness.

562—TRENT, *Receiving Ship.*
Cork.

563—TRIBUNE, 42.
Mediterranean.
Capt. G. H. Guion 29Nov.22
Lt. C.E.W. Boyle 25Nov.22
Hon. Wm. Anson 25Nov.22
Godf. Brereton 3Dec.22
Chas. English 9Dec.22
2d *Lt. Mar.* W.G.Williamson 13Dec.22
Mast. Walter Ramsay 6Dec.22
Sur. J. H. Hughes 3Dec.22
Asst. G. E. Forman 3Dec.22
Chap. J. W. Maguire 5Dec.22
Purs. Mat. Anderson 29Nov.22

564—TRINCOMALEE, 46.
Portsmouth.

565—TRINCULO, 18. *Sloop.*
Plymouth.
Capt. Rodney Shannon 6Jan.23
Lt. Jas. Rd. Booth 20Jan.23
Chas. Frederick 4Jan.23
Mast. Kem. Knapp 31Jan.23
Sur. Rt. Johnston (2) 7Jan.23
Asst.
Purs. Hen. Webb 6Jan.23

566—TRIUMPH, *Lazaretto.*
Milford.

567—TWEED, 28.
Portsmouth, building.

568—TYNE, 26.
West Indies.
Capt. John W. Roberts 16June23
Lt. R. H. Manners 19Oct.22
Jas. Campbell 24Feb.23
Rd. Roe Metherell 27Mar.23
1st *Lt. Mar.* Duncan Campbell (1) 26Mar.21
Mast. Thos. Bull 29May23
Sur. Wm West 24Aug.21
Asst. Wm. Clarke 8June22
Purs. J. C. Taylor 9Jan.22

569—TYRIAN. 10, *Sloop.*
Woolwich, building.

570—UNDAUNTED, 46.
Chatham.

571—UNICORN, 46.
Chatham, building.

572—UNION, 104.
Plymouth.

572a—UNION. *Schooner.*
Jamaica.
Lt. Com. Thos. Marriott 30Jan.23

573—UNITE, 42.
Chatham.

574—VALIANT, 74.
Portsmouth.

575—VALOROUS, 26.
West Indies.
Capt. Jas. Murray 9Feb.21
Lt. Thos.S. Shuckburgh 10Feb.21
Jas. Puckford 13Nov.22
Alex. Brown 14Nov.22
1st *Lt. Mar.* J. Weaver 23Feb.21
Mast. E. Penrse, (*act.*) 5July21
Sur. Thos. Jackson 12Feb.21
Asst. Alex. Linton 13Feb.21
Purs. James Burgess 19Feb.21

576—VARIABLE, 10. *Sloop.*
Pembroke, building.

577—VENERABLE, 74.
Portsmouth

578—VENGEANCE, 80.
Pembroke, building.

579—VENGEUR, 74.
Receiving Ship.
Chatham.

Digitized by Google

580—VENUS, 46.
Sheerness.

581—VESUVIUS, *bomb.*
Deptford.

582—VICTOR, 18. *Sloop,*
Portsmouth.

583—VICTORIOUS, 74.
Receiving Ship.
Portsmouth.

584—VICTORY, 104.
Portsmouth.

585—VIGILANT, 12. *Cutter.*
Plymouth.

Lt. Nich. Colthurst	25Feb.23
Mast. T. Hayden	30May23
Sur. D. Patton	15Feb.22

586—VIGO, 74.
Plymouth.

587—VILLE DE PARIS, 112.
Plymouth.

588—VINDICTIVE, 74.
Portsmouth.

589—VIRGINIE, 38.
Receiving Ship.
Plymouth.

590.—VOLAGE, 28.
Portsmouth, building.

591—VOLCANO, *bomb.*
Plymouth, building.

592—WARRIOR, 76.
For Harbour Service.
Chatham.

593—WARSPITE, 74.
Portsmouth.

594—WASP, 18. *Sloop.*
Portsmouth.

595—WATERLOO, 80.
Portsmouth.

596—WEAZLE, 10, *Sloop.*
Chatham.

597—WELLESLEY, 74.
Portsmouth.

598—WELLINGTON, 74.
Sheerness.

599—WEYMOUTH, 16.
Store Ship.
Deptford.

600—WILLIAM AND MARY *Yacht.*
Dublin.

Capt. Chas. Malcolm	8July22
Lt. W. B. Greene	8July22
Mast. Jas. Franklyn	18Apr.22
Sur. Geo. Lillies	16May22
Pur. W Thomson(*a*)	14May22

601—WINCHESTER, 52.
Chatham.

602—WINDSOR CASTLE, 52.
Plymouth.

Capt. Chas. Dashwood	4Jan.22
Lt. S. P. Cook	4Jan.22
Wm. Walker (*a*)	4Jan.22
Josh. Somerville	4Jan.22
John Adams (*a*)	24Sept.22
Geo. Woolcombe	11Mar.23
Edw. Pitts	11Mar.23
Capt. Mar. Jas. R. Hore	2June23
2d Lt. Wm. Davis	2June23
Mast. F.W.R.Sadler	4Jan.22
Sur. R. P. Hillyar	1Jan.22
Asst. Joseph Bassan	1Jan.22
Arch. Gilchrist	15Mar.23
Chap. Ed. Brice	4Jan.22
Purs. J. Milner	4Jan.22

603—WOLF, 14. *Sloop.*
Plymouth.

604—WORCESTER, 52.
Deptford, building.

605—WYE, 26.
Chatham.

606—YORK, 74.
Convict Hulk.
Portsmouth.

607—ZEBRA, 18. *Sloop.*
Portsmouth.

608—ZENOBIA, 18. *Sloop.*
Plymouth.

609—ZEPHYR, 10, *Sloop.*
Pembroke, building.

Digitized by Google

AN ALPHABETICAL LIST
OF THE
POST-CAPTAINS OF HIS MAJESTY'S FLEET,
With the Dates of their first Commissions.

(N.B. The Names of the Retired Officers are inserted in Italics.)

[The Figures preceding each Name denote the Number of the Ship in which the Officer serves.]

No.	NAMES.	Seniority.
	Abdy Anthony	21Oct.10
	Acklom George	8Jan.12
	A'Court Edw. H.	29Mar.11
486	Adam Charles	12June93
	Addersley Arden	19July14
	Aldham George	28Feb.05
20	* Alexander T.	19Oct.14
	Allen John (*a*)	29April02
	Allen John (*b*)	28Sept.15
	Allen Geo. B.	19July21
	Anderson James	1Feb.12
	* Andrew J. W.	26Sept.12
	Andrews George	22Sept.00
	Arabin Septimius	26Mar.23
	Arden Samuel	21Jan.83
	Arcies George	29April02
	Arthur Richard	11Jan.10
	Askew Chr. C.	19July22
	Astle George	27Aug.98
	* Austen F. Wm.	13May00
	Austen C. John	10May10
	Autridge William	12Aug.12
	Aylmer *Hon.* F.W.	3May05
	Ayscough John	18April06

No.	NAMES.	Seniority.
	Badcock W. Stanhope	21Aug.15
	Baily E. Seymour	25Oct.09
	Bain Henderson	6April13
	Baker John	21Oct.10
	* Bickerll. Lorraine	13June15
	Baldwin Augustus	1Jan.17
	Baldwin John	12Aug10
	* Ballard Volant V.	25Dec.08
	Barclay Thomas	7June14
	Barker George	8June00
	Barker James	12Aug.12
	Barnard Edward	4July17
	* Barrie Robert	29April02
	Bartholomew C.	25Oct.09
	Barwell Henry	27Feb.12
	Bastard John	12Oct.07
	Bateman C. P. B.	25Sept.06
	Bathurst Walter	24Oct.09
	Baugh Thomas F.	21Oct.10
	Bayley John	4Dec.13
	Bazley Henry	8April00
	Beaufort Francis	30May10
	Beauman Francis	13Oct.07
	Beche Alexander	29April02
	Bell George	31July09
	Bell Christopher	7Feb.12
	Bentham George	16Sept.16
	Berkeley, M. F.F.	7June14
	Bertram Charles	7June14
	Bevan Rowland	10June08
	Bigland W. B.	6Mar.21
	Bingham A. Batt	7Feb.21

No.	NAMES.	Seniority.
	* Black James	29July13
	Black Wm.	7June14
	Blacker Stewart	16Nov.21
	Blamey George W.	21Oct.10
	Bligh George M.	27Dec.08
	* Blove Robert	23Sept.13
	Bluett Buck. S.	12Aug.12
	Boger Edmund	22May06
	Bolton Sir W. *Kt.*	10April05
	Bond Francis G.	29April02
	Boswell John Donaldson	29Dec.22
44	Bourchier Henry	22Aug.11
	Bouverie *Hon.* D.P.	28Apr.02
	Bowen James	2Sept.95
	Bowen John	22Jan.06
	Bowker John	16Aug.11
	Bowles William	13Oct.07
	Boxer James	19July14
	Boyle Hon. Courtenay	30June97
226	* Brace Edward	22April06
	Bradby Matt. B.	28June10
	Bradly John	1Jan.17
	Bradshaw James	20April08
	Braimer David	1Jan.17
	Branch Alex. Barkclay	26Dec.22
	Brazier Edw.	7June14
	* Bremer Jas. J. G.	7June14
461	✚ Brenton Sir J. *Bt.*	25Apr 06
	Brenton Edw. P.	12Dec.08
	Brenton John	26Dec.22
	Bridgeman *Hon.* Chas. O.	2Sept.19
	Briggs Thomas	24July01
	Brine Augustus	29April02
	Brine George	7Dec.18
	* Brisbane Sir James *Knt.*	2April01
	✚ Broke Sir P. BV. *Bt.*	14Feb.01
	Bromley Sir H. *Bt.*	28Apr.02
	Broughton John	3Aug.01
	Browell William	29Nov.94
537	Brown Thomas	22Jan.06
	Browne E. W.	29April02
	Browne Thomas	29April02
	Browne Philip	19June10
	Bruce Wm. Hen.	16Nov.21
	Buchanan Wm.	12Oct.09
	Buck Richard	3April11
	Buckle Matthew	29April02
	* Bullen Charles	29April02
	Burdett George	29April02
	Burgoyne Fred. W.	20Sept.15
445	Burrard Sir C. *Bt.*	29Jan.22
	Burton Thomas	21Oct.10
	Butcher Samuel	29April02
	Butterfield Wm.	29April20
	Byam William H.	24Jan.11

No.	NAMES.	Seniority.
	Byng *Hon.* H. D.	6Mar.14
	* Byron Richard	29April02
	Byron Geo. Anson	7June14
	Cadman George	25Oct.09
	* Cadogan *Hon.* G.	23Mar.07
	Campbell Charles	2Aug.99
	* Campbell Patrick	11July00
	Campbell Alex.	8June04
	Campbell Thomas	22Jan.06
	Campbell Donald	1Aug.11
	Campbell Colin (*a*)	28Feb.12
	Campbell Colin (*b*)	7June14
	Campbell, *Hon.* G. P.	27Jan.21
463	* Capel *Hon.* T. Bla.	27Dec.98
	Carden J. Surman	22Jan.06
	Carlyon William	9May81
	Carpenter John C.	19July21
	* Carroll W. Fairlie	8Dec.13
	Carter Benjamin	29April02
	Carter Charles	29April02
	Carter John	7Dec.15
	Carthew James	11July01
	Cathcart Robert	19June08
	Cator Ber. Corn.	7June14
	Caulfeild James	11April05
178	Chambers Samuel	12Aug.12
	Chesshyre John	26Dec.99
	* Chetham Edward	30Oct.07
	Christian H. Han.	30Jan.06
	Clavell John	4Feb.08
	Clay Edw. Sneyd	29April02
	Clement Benjamin	1Aug.11
	Clephane Robert	14Feb.11
207	* Clifford A.W. Jas.	23July12
	Clinch Timothy	12Aug.12
	Cochrane *Hon.* A.	31Jan.06
	Cochrane N. Day	26Mar.06
220	Cochrane Sir T. J. *Knt.*	23April06
	Cocks George	13Oct.07
	Codd John	19July21
539	Coe Thomas	3April11
	Coffin Fr. Holmes	29April02
	Coffin John Townsend	26Dec.22
	Coghill Sir Jos. C. *Bt.*	11Feb.06
	* Coghlan Jer.	27Nov.19
	Colby David	29April02
	✚ Cole *Sir* Christ.	20April02
	Collard Valentine	13Oct.07
	✚ Collier *Sir* G. R. *Bt.*	22April02
	* Collier Fr. Aug.	13Dec.08
	Collier Edward	18Nov 14
	Collier Hen. Theo. Brown	26Dec.22

Digitized by Google

Collins James 21Oct.10
Colquitt SamuelM. 21Oct.10
Coode John 21Oct.10
Cook Hugh 31July06
Cook William 25Sept.06
Cookesley John 7Dec 18
Corry A. L. 23July21
Cowan Thomas 29April02
Crawford J. Coutts 29April02
Creyke Richard 17Dec.82
Creyke Rich. 19Dec.14
Crispin Benjamin 4Dec.13
Crispo John 21Oct.10
Croft William 13Oct.07
Crotton *Hon.* G.Alf. 1Feb.12
Cumberland Wm. 8Nov.98
Cumby W. Pryce 1Jan.06
Cunningham Chas. 19Oct.93
Cunningham Alex. 12Aug.12
Curry Richard 7Jan.02
*Curtis *Sir* L. *Bt.* 22Jan.06
Curzon Edward 8Feb.23

Dacres James R. 14Jan.06
D'Aeth Geo. Wm. Hughes 13June15
Daly Cuthbert F. 18Aug.08
Daniel Wm. Hen. 29April02
Daniel Wm. W. 4Dec.13
602 Dashwood Chas. 2Nov.01
Dashwood W. B. 21Oct.18
D'Auvergne C. J. 1Aug.11
Davie John 22Aug.09
Davies Rich. P. 19June12
Davies H. Thos. 14Feb.14
Dawson *Hon.* H. 1Aug.11
Deacon Hen. C. 2April17
De Courcy Nevinson 7June14
Deecker Samuel B. 7June14
De Starck M. A. N. 25Sept.06
Devonshire J. F. 27April01
Dick John 29April02
Dick Thomas 7June14
Dickson Edw. S. 11Aug.06
Dickson Archib. 29April09
Digby George 2Jan.06
Digby Joseph 8Sept.15
Dilkes Charles 18Jan.09
Dillon Wm. Hen. 12Mar.08
Dix Edward 18Dec.09
Dixon Manly H. 28June11
Dobbie Wm. Hugh 6May06
*Dobbs Alexr. 12Aug.19
Dolling Wm. B. 1Aug.11
Douglas Francis 21Oct.10
Douglas Pet. John 26Nov.11
Douglas *Hon.* Geo. 28Feb.12
Down Edw. Aug. 12Aug.12
Downman Hugh 26Dec.98
231 Doyle Bentick C. 3April11
Drummond Adam 30Oct.99
Drury Joseph 4Feb.14
Drury Aug. Vere 7June14
Drury Edw. O'B. 1Jan.17
Duff Archibald 22Jan.06
Duff Norwich 23April22
Dunbar Sir J. *Bt.* 29April02
* Duncan *Hon.* H. 18Jan.06
92 Dundas Thomas 9July98
* Dundas *Hon.* G. Heneage Lawr 9Aug.01.
Dundas J. W. D. 13Oct.07
Dunn David 7June14
Durban William 17Jan.04
Durell Thomas P. 29April02

Edgcumbe John 11May07
Edge William 29June95
Edgell Henry F. 29April02
Ellicott Edward 12Aug.12
Elliot *Hon.* Geo. 2Jan.04
Elliot Robert 27June08
* Elliott William 16Oct.10
Ellis John 7June14
Epworth Far. P. 29April02
Evans Andrew F. 15April98
Evans Robert 21Oct.10.

Fabian Cha. M. 21Oct.10
508 Falcon Gordon Thos. 29Oct.13
Fane Francis Wm. 30Aug.03
Fanshawe Henry 7June14
Fanshawe Arthur 17Oct16
Farington Wm. 18Sept.15
* Farquhar Arthur 8April05
Feilding Charles 15Jan.02
* Fellowes Thomas 14Mar.11
Ferguson Geo. 6June14
341 Ferguson Jn. M. 1Jan.17
Ferris Abel 18April11
Festing Robt. W. G. 9Oct.11
Fife Thomas 4Dec.13
Finley Justice 7June14
Fisher William 18April11
433 Fisher Peter 16Feb.14
Fitzgerald R. Lew. 24Dec.98
* Fitz Roy *Rt. Hon. Lord* William 3Mar.04
Flint William 3Mar.11
Foley Richard 7June 4
Folvil Stephen 29April02
Foote William W. 21Oct.10
Forbes Henry 7Dec.19
* Forrest Thomas 25July09
Forster Samuel P. 17Aug.98
Forster Matthew 22Jan.06
Fortescue Hon. M. 24May89
Fowke George 9July98
Fowler R. Merrick 20April11
Franklin John 20Nov.22
French George 20July22
Fyffe John 13Oct.07

Galwey Edward 29April02
Gambier Robert 6June14
160 Gambier Geo. C. 4June21
Garland Joseph Gulston 19Aug.15
Garrett Henry 16Sept.99
Garth Thomas 4Jan.08
Gedge John 19July21
Gibson John 23Dec.82
Gifford James 19Aug.13
* Gill Charles 16Jan.09
Goate William 5Aug.09
Godby John H. 27June14
Goddard Richard 29April02
* Godfrey Wm. 11April09
GodfreyWm.M'K. 19July22
Godwin Matthew 8May04
Gordon Henry 8April05
✚ Gordon *Sir* J. A. 16May05
Gordon Charles 21Dec.07
Gordon James M. 15Feb.08
Gordon *Hon.* W. 12Mar.10
Gordon Alexander 10Feb.14
Gordon *Hon.* John 3Dec.18
Gore John

Gourly John 1Jan.17
Granger William 22July99
307 * Grant Charles 6Sept.00
Graves Thomas 8Aug.10
Green James 1Feb.12
Green Andrew P. 12April14
Greene Pitt B. 7Mar.11
Greville Wm. F. 16Jan.83
✚ *Grey Hon. Sir G. Bt.* 1Nov.93
Grey Edward 4Dec.13
Griffith John 13Oct.12
Griffiths Anselm J. 29April02
Grosett Walter 21Oct.10
Groube Thos. 7June14
563 GuionGardiner H. 26Sept.11

Hall Robert 18Nov.99
Hall Basil 5Nov.17
Halliday Michael 29June99
Halsted John 21Nov.08
99 * Hamilton G. W. 4Dec.11
HamiltonArthurP. 31May16
Hamond Sir A. S. Bart. 7Dec 79
* HamondG.Eden 30Nov.98
* Hancock John 22Jan.06
Hancock R. T. 25Sept06
Hand Thomas 29April02
Hanmer Job 19July22
Hanwell Wm. 29Dec.98
✚ Hardy *Sir* T.M. *Bt.* 9Oct.98
Hardy John Oakes 24June07
* HardymanLucius 27Jan00
* Harper John 7June14
266 * Harris George 21Dec.07
Hart Henry 1Aug.11
HartwellSir F.J. Bt. 19Dec.79
Harvey Edward 18April11
* Harvey Booty 31Mar.12
Harward Rich. 31July09
Hatley John 29April02
Hatton Villiers F. 7Feb.12
Hawker Edward 6June04
Hawkins Rich. 29Apr.02
Hawkins Edw. 25Sept.06
Hawtayne C. S. J. 13Oct.07
Hay *Rt. Hon.* Lord John 7Dec.18
Hay James 12Aug.19
* Hayes John 29April02
Haynes Henry 28April14
Head Michael 7June14
Heathcote *Sir* Henry *Kt.* 5Feb.98
Heathcote Gilbert 5Sept.06
Hellard Wm. 12Aug.12
Henderson Rob. 22Jan.06
Henderson George 1Aug.11
Henderson Wm. 9Oct.15
Hendry Wm. 19July22
Hennah William 1Jan.06
Heuniker M. J. 22Jan.06
536 Herbert Thomas 25Nov.22
Hewit Charles 7June14
Hewson George 1Jan.17
Heywood Peter 5April03
Hichens Thos. C. 7June14
Hickey Fred. 19Feb.14
Higman Henry 1Jan.17
Hill Henry 1Jan.01
Hill Marcus Sam. 14April02
Hill John 9Oct.15
Hill William 12Dec.16
Hills George 7June14

Digitized by Google

* Hillyar James 29Feb.04
Hoare Edw. W. 18Oct.10
Hocking Robert 19July21
Hodder Edward 27June14
Hodgson Brian 22Jan.06
Holc Lewis 4Dec.13
Holland John W. 22Jan.06
Hollinworth John 3April11
Hollis Askew P. 5Feb.98
Honyman Robt. 10Dec.98
Hooper Geo. W. 1Jan.17
* Hope Henry 24May08
Hopkins Harry 7June14
* Hornby Phipps 16Feb.10
Horton Joshua S. 18Feb.00
16 ✚Hoste Sir William *Bart.* 7Jan.08
Humphreys S. P. 8May04
Hunn Frederick 26Dec.22
Hunt Peter 29Dec.03
Huskisson Thos. 14Mar.11

Impey John 22Jan.06
Inglefield John N. 11Oct.80
Inglefield Sam. H. 6Oct.07
Inglis Charles 28April02
Innes Thomas 21Oct.10
Innes Alexander 21Oct.10
Irby *Hon.* Fred. P. 14Apr.02
Jackson Robert 29April02
* Jackson Samuel 5Nov.07
James Bartholomew 24Dec.98
James Joseph 21Aug.09
Janvrin R. Gaire 21Oct.10
Jauncey Henry F. 19July21
Jenkinson Henry 7June14
Johnston Chas. J. 5Sept.06
Jones Richard 29April02
Jones Charles 22Jan.06
Jones *Hon.* Alex. 1Aug.11
Jones Geo. M. 7Dec.18
Jones Sir C. T. *Kt.* 12Aug.19
Joyce John 11April09

Katon James 23Oct.01
Keen Robert 21do.10
Kelly B. M. 19July21
Kempthorne Wm. 16Sept16
Kennedy Thos. F. 4Dec.13
* Kerr Alex. Robert 22Jan.06
Kerr Charles Julius 5Oct.14
King Edw. D. 8Jan.01
43 King Wm. 13Oct.07
4 King Andrew 13Oct.07
King *Hon.* J. W. 18Jan09
Kippen George 1Oct.14
Knight G. W. H. 7June14
Knox *Hon.* Edm. S. P. 28Feb.19

Lamborn John 21Oct.10
Langford George 5Mar.08
Lapenotiere J. R. 1Aug.11
Larkan Robert 16Sept.96
Laroche Christo. 29Jan.00
Lasche Henry 22Jan.06
Lawrence Daniel 2Sept.16
192 *Lawrence John 1Jan.17
Lawson John 21Oct.10
Le Gyte George 12Aug.19

Lennock G. G. 4June14
Leslie Samuel 31July12
Leven and Melville, *Kt Hon.* David, *Earl of* 28Feb12
Lewis John Mason 1Jan.01
268 Lillicrap James 21Oct.10
Littlehales B. R. 15May00
229 Livingstone Sir Thomas, *Bart.* 13Jan00
Lloyd Robert 6Dec.99
Lloyd Edward 19July21
Loch Fra. E. 29Sept.1814
* Lockyer Nicho. 29Mar.15
* Loring John W. 28April02
Losack Woodley 22Jan.06
Louis Sir J. *Bart.* do. 06
Lowe Abraham 7June14
Lye Wm. Jones 22May06
Lyford Henry J. 4Dec.13
Lyons Edmund 7June14
Lysaght Arthur 28Sept.06

432 M'Culloch Wm. 8July14
* Macdonald Colin 7June14
Mackay D. H. 22Jan.06
Mackellar John 27April99
524 Mackenzie Adam 28Sept.99
Mackenzie Kenneth 6June04
Mackenzie G. C. 26Nov.08
Mackenzie A. H. 9May12
M'Kerlie John 4Dec.13
M'Kinley George 20Oct.01
73 Maclean Arch. 28Sept.22
* M'Leod Donald 22Jan.06
M'Vicar Alex. 1Jan.17
Mainwaring T. F. C 27Nov.10
* Maitland Fre. L. 21Mar.01
*Maitland *Hon.* A. 28Sept.06
600 Malcolm Charles 29Dec.02
100 Maling Thomas J. 8Sept.00
Manby Thomas 22Jan.09
Mangin Reuben C. 13Oct.07
Mansel Robert 14Feb.01
Mansell Thomas 7June14
Manvers *Rt. Hon.* Chas. Herb. *Earl* 24Dec.98
* Maples John F. 23Aug.13
* Markland J. D. 18April11
Marshall John W. 21Oct.10
* Marshall John 7June14
* Mason Francis 22Jan.06
Master James 8May04
Matson Richard 22Mar.99
Matson Henry 15Dec.02
476 Maude William 26Sept.07
Maude *Hon.* J. A. 11Mar.14
Maunsell Robert 7Feb.12
Maurice James W. 18Jan.09
87 * Maxwell *Sir* Murray, *Kt.* 4Aug.03
Maxwell John 15June10
379 Mends *Sir* Rob. *Kt.* 2May00
Mends W. Bowen 26May14
Meynell Henry 10April16
Michell John T. 29April02
Middleton Rob. G. 11Aug.94
Milbanke Ralph 20July82
Miller John 11Sept.97
Milward Clement 28May13
Mingaye Wm. Jas. 29Jan.22
Mitchell Nath. 7June14
Mitchell Andrew 23April22
Mitford Robert 31Mar.13
Moberly John 26Aug.15
* Money Rowland 29Mar.15

Monke George P. 12Jan.10
* Montagu Wm. A. 18Oct.07
Montagu John Wm. 30Nov.20
Montgomerie Alex. 30Oct.20
* Montresor Henry 13June18
37 Moorsom Const. R. 7Dec.18
335 * Moresby Fairfax 7June14
Moriarty Edm. J. 25Oct.09
Morris George 1Feb.12
Morris Henry G. 12Aug.19
Morrison I. H. 7June14
Mottley Samuel 29April02
Moubray George 12Aug.12
* Mounsey William 6July09
Mounsher Eyles 4Dec.13
Mudille Rd. Hen. 1Jan.17
Mudge Zach. 15Nov.00
* Mulcaster W. H. 29Dec.13
* Mundy George 10Feb.01
Murray J. Arthur 18Nov.16
573 Murray James 7Dec.18

* Napier Charles 29May09
Napier *Hon.* W. J. 4June14
Nash John 29April02
427 Nash James 29April02
Nelson Charles 9Oct.22
Nesham Chr. J. W. 29April02
Nevill *Rt. Hon.* Ralph Viscount 16Feb.11
New Thomas 27Feb.12
496 * Newcomb Fran. 11April09
* Nicolas J. T. 26Aug.15
Nisbet Josiah 24Dec.98
Noble James 29April02
Noel *Hon.* Fred. 12Aug.19
Northey Jas. M. 28Sept.06
Nott Francis John 21Oct.10
26 * Nourse Joseph 30April04

O'Brien Robert 1May04
O'Brien D. H. 5March21
O'Bryen *Rt. Hon. Lord* James 14Feb.99
O'Bryen *Rt. Hon. Lord* Edward 29April02
O'Connor R. J. L. 21Oct.10
O'Conor Rich. 16Aug.14
*O'Grady Hayes 7June14
Ommanney J. A. 16Oct.06
Ommanney H. M. 22Jan.06
Otter Charles 29April02
Oughton James 15May99
233 ✚Owen *Sir* E. W. C. B. 23April98
304 Owen Wm. Fitzwilliam 2May11

Packwood Joseph 14Feb.11
* Palmer Edmund 10Oct.07
Palmer John 9Oct.14
Parish John 1Jan.17
* Parker William 9Oct.01
Parker Hyde 13Oct.07
Parker *Sir* Wm. Geo. *Bart.* 6June14
ParkerChas. Chr. 23April22
Parkinson Wm. S. 9Feb.08
415 * Parry W. H. W. 29April02
924 Parry Wm. Edw. 8Nov.21
Pasco John 3April11
*Paterson William 16July10
Pateshall N. Lech. 18Feb.15

Digitized by Google

Patton Charles 30May95
Patton Hugh 12Aug.19
Payne Chas. Fred. 7June14
Peacocke Richard 4June05
Peake Thos. Ladd 1Mar.22
Pearce Joseph 7June14
* Pearse Henry W. 23Dec.99
Pearson Rich. H. 7Aug.98
*Pechell Sam. John 16June08
Pechell Sam. Geo. 30April10
Pechell Geo. Rd. 26Dec.92
Pell Watkin Owen 1Nov.13
Pellew *Hon.* F. B. 29June05
*Pellew *Hon.* F. B. R. 14Oct.06
Pellowe Richard 29April02
Perceval *Hon.* Geo. Jas. 7Dec.18
Percival Westby 16Oct.13
Percy *Hon.* Josceline 28Sep.06
Percy *Hon.* W. H. 21Mar.12
Peyton John N. 26Sept11
Phillips James R. 13Oct.07
549 * Phillimore John 13Oct.07
Phillips Charles 15May23
Phillott C. G. R. 7Dec.18
Philpot Robert 1July00
Phipps Weston 7June14
Pigot Hugh 8May04
* Pilfold John 26Dec.05
Pipon Philip 17Sept.08
Plumridge Jas. H. 9Oct.22
Popham Joseph L. 22Jan.06
Popham Stephen 19Sept.15
Popham Wm. 19May19
Porteous John 7June14
Poulden Richard 28April02
Poulett *Hon.* G. 31July06
Powell Herbert Brace 26Dec.22
Praed B. M. 28Apr.02
45 * Prescott Henry 28July10
Prevost James 13Mar.09
Price George 7Jan.19
Price David 13June15
Pring Daniel 18Sept.15
Pringle James 1June12
Pringle George 7June14
Proby *Hon.* G. 28Nov.06
Proctor Will. B. 5Sept.06
Prudhoe, *Rt. Hon.* Algernon *Lord* 19Aug.15
Purvis John B. 16Sept.09
* Pym Samuel 29April02

Quilliam John 24Dec.05
Quinton Corn. 29April02

Raggett Rich. 21April99
Raigersfeld Jeffery 29April02
* Rainier Peter 17Jan.06
Rains Stephen 29April02
Ramage Wm. 1Jan.17
* Ramsay Robert 13June15
Ramsden William 26Dec.22
*Rathborne Wilson 18Oct.02
Ratsey Edward 8Sept06
Rattray Jas. 26Sept.15
Reid Chas. Hope 26Dec.22
Rennie George 7June14
Renny Alex. 1Jan.17
Renwick Thos. 1Jan.17
Reynolds Barrington 22Jan.12
490 Ribouleau Peter 29April02
Richards John 3June09
*Richardson Chas 27Sept.04
Richbell Thos. 29April02
Ricketts Trist. R. 9Oct.01
Ricketts Wm. 29April02
Riddell Robt. 12Aug.19
Roberts John C. G. 13June15
104 * Roberts Samuel 13June15
568 Roberts John Walter 16June23
Robilliard Wm. 14Dec.12
Robinson Hercules 7June14
* Rodd John Trem. 7Sept.96
Rodney *Hon.* Edw. 29Jan.08
Rodney *Hon.* Robt. 22Feb.13
Rogers Rob. Henley 2Sept.16
* Ross Chas. B. H. 15Oct.02
Ross Daniel 9Feb.16
Ross John 7Dec.18
* Rotheram Edw. 27Aug.00
Rowley Sam. C. 29Apr.02
Rowley Josh. R. 30Sept.12
Rowley Robert 21Aug.15
Ryder Charles 29April02
Rye Peter 12Aug.13
Ryves George F. 29May98

Sanders James 29April02
Sanders George 2June09
Sargent Wm. 12Aug.19
Sartorious G. R. 6June14
Saurin Edward 7June14
* Sayer George (a) 14Feb 01
Sayer George (b) 31Oct.10
Schomberg A. M. 1Jan.01
452 * Schomberg C. M. 6Aug.03
Scobell Edward 3April11
* Scott George 15June98
Scott Wm. Isaac 7June14
Scott David 22Oct.14
* Searle Thomas 25April08
Selsey, *Rt. Hon.* Hen. J. *Lord* 7Aug.12
Senhouse Hum. F. 19Oct.14
Serrell John 17Jan.03
Seward James 29April02
416 ✠Seymour *Sir* Michael *Bart.* 11Aug.00
* Seymour Geo. F. 29July06
* Sharpe Alex. R. 28Jan.13
Shaw Charles 1July14
Shepard Jas. K. 12July98
Shepheard Lewis 21Oct.10
Shepheard Wm. 1Feb.12
Sheridan John 13June15
Shield William 7Oct.94
Shiffner Henry 12Aug.19
Shippard Alexander 29Jan.06
Shirley Geo. J. 26April98
Shirreff Wm. H. 15Nov.09
Shortland Tho. G. 1Mar.02
367 Sibly Edw. R. 8Mar.14
* Silvester *Sir* Ph. C. *Bart.* 29Jan.06
Simpson John 12Dec.09
Sinclair *Sir* J. G. *Bart.* 6June14
85 Skene Alexander 29April02
Skipsey William 18Mar.02
Slade James 21Oct.10
Smith Matthew 18April83
Smith Matthew 24April08
Smith Charles T. 28Feb.12
* Smith John (q) 27Oct.13
Smith John (b) 28Dec.22
Smith Wm. Rd. 1Jan.17
Smollett J. R. 29April02
Sneyd Clement 3April11
Somerville *Hon.* K. 7June14
Sotheby Charles 28Feb.12
Spear Joseph 13April09
Spear Richard 3May13
Spence Henry H. 24Aug 09
* Spencer Richard 7Feb.12
355 Spencer *Hon.* R. C. 4June14
146 Spencer *Hon.* Fred. 26 Aug.99
Spicer Peter 29April02
Spilsbury Fra. B. 19Sept.15
✠Stainer *Sir* T. 22Jan.06
Stamp Thomas 7June14
Stanfell Francis 19Mar.10
Stanhope Henry 26Dec.22
Stephens William 7Oct.13
Steuart Hew 28Nov.12
Stevenson Jas. (b) 27Feb.12
* Stewart James P. 1Feb.19
Stewart Houston 10June17
Stiles John 14June99
Stirling Jas. (a) 7Dec.18
Stoddard Pringle 13Oct.07
Stopford Edward 18Dec.11
Strachey Christ. 26June14
Strong Chas. B. 12Aug.19
Stuart Henry 16Oct.00
* Stuart *Rt. Hon.* *Lord* George 3Mar.04
Stuart James 4Dec.15
Stupart Gustavus 21Oct.10
Sturt Henry E. P. 21Oct.10
* Sulivan T. Ball 19Oct.14
Sullivan *Sir* C. Bt. 7June14
Swaine Spelman 17May10
Sykes John 22Jan.06
Symes Joseph 21Mar.12
Symonds Tho. E. 29Sept.13

Tailour John 26Oct.13
Tait James H. 5Sept.06
Tancock John 1Feb.12
* Tayler Joseph N. 16Aug.13
Temple Francis 12Mar.05
Tetley Joseph S. 7Jan.18
Thomas Richard 28Oct.05
Thomas Fred. J. 8Dec.13
Thompson Norborne 1Aug.00
Thompson Lenox 15Jan.02
Thompson John (a) 21Oct.10
Thompson John (b) 12Aug.12
Thomson John 11Sept.15
Thrush Thomas 8June09
542 Thynne *Rt. Hon.* *Lord* Henry Fred. 30July98
Tinling Charles 14Feb.01
Tisdall Archibald 14July15
* Tobin George 29April02
Toker Thomas R. 4Dec.13
Tom Robert Brown 21Oct.10
Tomkinson Jas. 12Aug.19
Tomlinson Nich. 22Sept.01
Tower John 8May04
Townshend Rt. Hon. Lord James 9June99
Tremlett W. H. B. 29April02
Trench Hon. W. Le P. 29April02
*Trollope Geo. Barne 7June14
Troubridge Sir E. T. Bart. 26Nov.07
✠Tucker Sir B. 23Mar.07
Tucker Thomas T. 1Aug.11
Tyler George 16Oct.22

* Ussher Thomas 24May08
Vansittart Henry 3Feb.01
Vaughan Henry 22Jan.06
Veitch James 12Aug.12
176 Vernon Fred. S. V. 7June14
Vesey Francis 16Sept.09
* Vincent Rich. B. 8April05

Digitized by Google

Walcott John Edw. 6 May 22
* Waldegrave Hon. G. G. 16 Feb. 07
Waldegrave Hn. W. 8 Mar. 11
Wales Richard W. 1 Jan. 17
Walker Benj. 15 June 10
Waller William 8 Jan. 01
Waller Edmund 1 Jan. 17
Wallis, Jas. 26 Nov. 17
Wallis P. W. P. 12 Aug. 19
Walpole Wm. 7 Dec. 19
Walton Jacob 29 April 02
Ward William 10 June 08
Warde Charles 18 Sept. 15
Warren Fred. 12 May 01
498 *Warren Samuel 29 April 02
Watson James 22 Jan. 06
Watson Christ. 21 Oct. 10
Watson Ch. Hope 6 June 14
Watts Geo. Edw 7 June 14
Wauchope Robert 6 June 14
Weir Henry 22 July 19
Wells William 28 April 04
Wemyss James 1 July 14
287 Westphal Geo. A. 2 Aug. 19
Westropp Amos F. 7 Dec. 18
Whinyates Thos. 12 Aug. 12
White John Cham. 2 Aug. 99
White George 30 Aug. 99
White Thos. (a) 7 Aug. 10
White Thos. (b) 21 Oct. 10
494 White Martin 7 Dec. 18
White Jas. K. 7 Dec. 18
Wight John 29 April 02
Wilbraham Wm. 13 Jan. 09
80 Willes Geo. W. 7 June 14
Williams John 4 Mar. 11
Willock F. G. 24 Nov. 15
*Willoughby N. J. 5 Sept. 10
Wilson John 7 June 14
Winne John 28 April 02
* Wise William F. 18 May 06
Wiseman Sir W. S. Bt. 22 Nov. 00
Withers Thomas 13 May 09
*Wolfe George 10 Dec. 00
Wollaston Chas. 1 Jan. 04
*Wolley Isaac 18 Sept. 97
Wolrige William 7 Dec. 18
Wolrige Thomas 19 July 22
Woodriff Daniel 28 April 02
Woolcombe Edw. 29 Sept. 08
Wormsley Ralph R. 7 June 14
Worth James A. 21 Oct. 10
Wyndham George 3 July 12
Yelland John 22 Jan. 06
Young William 29 April 02
Young Thomas 1 Jan. 17

AN ALPHABETICAL LIST

OF THE

COMMANDERS OF HIS MAJESTY'S FLEET,

With the Dates of their First Commissions.

(N. B. The Names in Italics are those of Lieutenants supernumerated with the rank of Commander.)

[The Figures before each Name denote the Number of the Ship in which the Officer served.]

133 Abbot *Hon.* Chas. 27 Jan. 21
Acland Chs. D. 26 Jan. 93
Acland Thomas Palmer 23 May 93
Agassiz Jas John C. 29 April 02
Aitchison Rob. (b) 17 July 19
Alcock Richard 21 Mar. 12
Alder Wm. 2 April 21
Alexander John 14 Mar. 11
Alexander Nicholas 31 June 15
Alexander John 21 Jan. 20
Allen Charles 7 July 09
Alms Ja. Edw. 4 Mar. 22
Anderson Wm. (a) 12 July 17
438 Anderson Richd. 13 Dec. 21
Anderson Hugh 11 Feb. 23
Andoe Rob. 30 May 21
Annesley Fr. Ch. 30 July 14
Anthony Charles 29 Dec. 13
Aplin John Geo. 12 Mar. 14
285 Arbuthnott A. D. Y. 27 June 14
Arnold Robert 1 Jan. 16
Arrow John J. 16 May 14
Arscott Thomas 7 June 14
Askey James 15 June 14
Astley Ed. W. C. 12 Aug. 19
Athill James 7 June 14
Babington Jas. B. 16 Sept. 16
Baker Henry (a) 15 June 14
Baker Henry (b) 15 June 14
Baker Francis 27 June 14
Baker John 1 Jan. 16
Baker John P. 28 Jan. 21
Baker George 17 Jan. 22
Baldey Rob. 26 July 21
Balfour William 22 Jan. 06
Bamber Wm. R. 21 Oct. 10
Banks John 29 May 12
Banks Francis 7 Oct. 13
Barber Daniel 2 May 10
Barclay Robert H. 19 Nov. 13
Barrell Justinian 21 Mar. 15
382 Barrington *Hon.* G. 7 Dec. 18
Barton Rob. C. 12 Aug. 19
Baugh Henry 19 May 08
Baumgardt W. A. 28 Feb. 15
Bazalgette Joseph 17 May 14
Beckford John L. 30 Nov. 21
8 Beechey Fred. W. 25 Jan. 22
Beecroft Charles 3 Oct. 09
Belchier Nat. 21 Oct. 10
Benett Charles C. 15 June 14
Bennett Charles 21 Oct. 10
Bennett Thos. 15 June 14
Berney John 27 June 14
Bevians Wm. 8 Mar. 97
Bignell Geo. 19 Sept. 15
Birkhead H. H. 9 Nov. 05
Bissell Wm. 11 April 09
Blackler Rob. T. 2 Aug. 11
Blackwood Price 4 June 21
Blake Geo. Chas. 11 Oct. 19
Blakiston Thos. 9 July 21
Blennerhassett G. 11 Nov. 08
Blight Wm. 12 Feb. 21
Blois John R. 6 Mar. 21
Bluett Richard 6 Dec. 16
Boger Richard 20 Sept. 93
Bond Thomas 31 Jan. 14
Bonifant Bartho. 20 April 18
Borthwick Alex. 7 Dec. 18
Boss John George 26 Nov. 11
Boswell Walter 15 June 14
Boteler Henry 12 Aug. 19
Bourchier Wm. 19 Sept. 5
58 Bourchier Thos. 9 Sept. 22
Bourne Henry 6 Nov. 13
Bowden R. Booth 5 Aug. 13
Bowen Geo. 15 June 14
181 Bowen Chas. 19 July 22
Bowyer Wm. Bohun 15 Jan. 23
507 Boxer Edward 1 Mar. 15
Boxer William 15 Jan. 23
Boyd David 17 Jan. 15
Boyes Henry 11 May 15
Boyle Robert 7 Dec. 18
Boys Edward (a) 8 July 14
Boys Edward (b) 17 May 23
Brace Francis 7 Dec. 18
Branford John 1 Mar. 20
Brasier James 26 Dec. 22
Bremer James 1 Aug. 11
Brett Peircy 1 Feb. 12
Brett Wm. 22 Nov. 19
Bridges P. H. 15 Nov. 16
Bridges Geo. F. 3 Sept. 18
Bridges Sir Brook Wm. Bt. 1 May 23
Brigstocke Tho. Rt. 31 Jan. 21
Brown George 7 Mar. 10
Brown Samuel 1 Aug. 11
Brown Adam 28 April 14
Brown Matthew 31 Jan. 14
Bruce Robert 9 Nov. 18
237 Buchan David 13 April 16
Buchanan Wm. 18 July 19
Bullar Tho. Went. 12 April 17
Bullock James 22 Sept. 14
Bunce James 1 Jan. 16
Burgess Wm. 5 July 94
Burgess Samuel 16 Sept. 16
Barnaby *Sir* Wm. C. Hood, *Bt.* 26 May
Burnaby E. A. C. 11 D

Burt Edw. 1April05
Burton Richard 18Aug.12
Burton G. G. 5Oct.14
102 Burton James Ryder 27Nov.19
Bury Thomas 15June14
Bushby Thomas 26Dec.22
Butt Hen. Sam. 8Aug.97

Campbell John (a) 20Dec.11
Campbell John (b) 6Jo.13
Campbell James 6Dec.13
Campbell Alex. 6Oct.15
Campbell Lewis 15Nov.16
Campbell John N. 28Nov.20
Campbell Rob. 12July21
Canning George 15June14
Carew Henry 27do.97
Carew Thomas 7June14
Carnegie Patrick 17Dec.14
Carter Tho. Wren 14July15
Cartier J. Henry 10Feb.08
Carteright John 25Oct.09
Case Wm. 7Aug.12
Caspal William 11Jan.19
Chads Hen. Duc. 28May13
Chalmers Sir C. W. *Bart.* 15June14
Chamberlayne Rd. 26Nov.22
Chapman I. Flem. 31Aug.15
Chasman Wm. 29Jan.21
Cheyne Geo. 12Aug.19
Chiene John. 4Dec.13
Chilcott John 29April02
Child John 15Sept.09
Christian Jonath. 1Feb.12
Clark Samuel 2April06
Clark Rd. (a) 13May23
Clarke Hyde John 21Oct.10
Clarke Flet. Nort. 27Aug.14
239 Clavering D. C. 28Sept.21
Clephan James 20Jan.11
458 Clowes Tho. Ball 23Mar.12
Clyde Chas. 21Oct.10
Cobb Smith 15Oct.12
Cobbe Wm. 7June14
Cochrane Jno. D. 15Aug.14
Cochrane Chas. Stuart 26Dec.22
Colby Thomas 17May14
Cole Thos. Edm. 16July21
Collins Edw. 15June14
Colpoys John Edw. Grif. 12June22
Colquitt Goodwin 15Jan.83
Compton Henry 3Sept.09
Conolly Matthew 4Dec.13
Coote Wm. 6May07
Copeland Richard 15June15
Corbyn Jos. 15June14
Corsellis N. C. 9Nov.14
Cotgrave Ed. Stone 13June15
391 Couch James 6Sept.17
Covey John 31Jan.14
Covey Edward 11*May*22
Cowan Malcolm 23Oct.02
Cox Douglas 9July17
Cox John 13Nov.22
Coxen H. Conyng. 10Oct.09
Cramer John 15Mar.11
Crawford Abr. 23Mar.15
Crawley Thomas 31Jan.14
Crease Henry 12Feb.21
Crichton J. A. S. 12Aug.12
Crofton Ambrose 23June94
Croker Richard 15June14
Croker Walter 2Nov.14
585 Crole Charles 6May22
Crooke Chas. H. 30Aug.15
Crouch Joseph 9Nov.14
Crouch Ed. Thos. 19July21

Cumby Charles 4Dec.13
Cunningham Tho. 5Oct.09
Curran J. H. B. 2Aug.11
483 Currie Mark John 9Jan.23
Curtis Timothy 29Sept.21
Curzon Tho. Roper 21Apr.13

Dalby Thomas 5Dec.94
Dalgleish James 4Dec.13
Dalling John W. 15June14
Dalton Jas. R. 30April10
Dalyell W. C. C. 17Feb.14
Davey George 18Jan.06
Davies John (a) 16Aug.06
Davies John (b) 8Oct.16
Davies James 16Sept.16
Davis Henry 21Oct.10
Davy John 15July14
Dawe Harry 29Oct.18
253 Dawkins W. m. Robt. 1Sept.15
Deacon Henry 1Dec.07
Deans Robt. 9Sept.18
Debenham John 27Aug.14
Dechamp Richd. 18Oct.21
Detafous Thos. 28Apr.14
Delafosse Edw. H. 16Sept.16
Dench Thos. 24do.08
Denman Edmund 17Feb.10
Dent Digby 30Oct.20
De Ripp e James 18April11
Devon Thos. B. 4May13
Devonshire Rd. 27Aug.14
Dickens Saml. T. 5April14
Dickinson Thos. (a) 5Dec.96
Dickinson T. (b) 15June14
Dickinson Rich. 29Jan.21
Dickson Wm. Hen. 21Aug.15
Dixie Alexander 7June14
Domett George 7June16
Donadieu Anth. 24Aug.12
Dorrill Rich. 31Jan.14
Dougal George 13June15
Douglas John 29April02
Douglas W. Hen. 4Dec.13
Douglas P. H. 2814
Dowers Purser 1Jan.16
Drummond J. F. 8Aug.97
Drury Henry 10Sept.11
Du Cane Chas. 30Aug.15
Dundas John Burnet 20Mar.23
504 Dunlop Rob. Grah. 20July22
Dunn N. James C. 9March14
Dunn Pascoe 15June14
Dutton Thomas 1Feb.12
Duval Francis 15June14
Dyer Thomas S. 19Jan.10

Eastwood Joseph 23June15
Eastwood Jos. N. 1Jan.16
326 Eden Henry 23Oct.21
Edwards John (a) 1Dec.87
Edwards John (c) 4Dec.13
Edwards Henry 28Sept.13
Edwards Tho. A. 19July14
Edwards Rich. Flan. 27Aug.14
Edwards Thomas 13Sept.20
Elder Charles 31Jan.14
Eliot H. Algernon 2Sept.19
Elliot John 17March14
Elliot Rob. Jas. 27Aug.14
Ellis Henry 19July21
Elphick James 19July21
Elphinstone A. F. 15June14
Elton Henry 7June14
Evance Wm. D. 15Aug.18
Eveleigh John 4Mar.19
Eyre Thomas 9July19

Falkiner C. L. 9July13
Farwell Charles 17Mar.19
Fead Francis 4Oct.14

Featherstone S. 21Sept.90
Felix Rob. R. 10June17
Fennell John 15June14
Ferris Thos 20Sept.15
Field George 1Jan.16
49 Filmore John 18June11
Finlaison Wm. 9Sept.20
Fisher John 7June14
Fitzclarence Adolphus 17May23
Fitzmaurice G. 1Feb.12
Fitzpatrick James (a) 17Feb.23
Fleming John 2Nov 14
Fleming Rich. H. 17Sept.16
Fletcher Wm. 30Nov.20
Foote John 29Sept.13
Forbes John 17Mar.12
552 Forbes Andrew 16June23
Forder Rob. 19July21
Forman Walter 1Dec.13
Forster Thos. 16Feb.14
Fox Edmund. 10Mar.19
Frankland Edw. A. 19May20
Fremantle Chas. Howe 23April22
Fuller Rose H. 15June14
Fuller W. Stephen 13June15
Furneaux John 19July14

Gabriel James W. 21Mar.12
Galloway James 29Jan.06
Galloway Thomas 17Mar.14
Gape Joseph 16Feb.14
Gardiner John 19June11
Garland Jas. 26Aug.15
Garrett Edw. W. 16Jan.09
Garrety James H. 3May11
Gascoyne John 27Mar.97
Gibson John S. 2April06
Giddy Charles 10Sept.14
Gilbert Edm. Williams 26Dec 22
Giles Robert 12Mar.12
Gill Thomas 15June14
Gilmour David 28Sept.09
Gilmour John 1July11
Glascock W. N. 31Dec.18
Glen Nisbet 4Dec.13
Godench James 9May06
Gomm James 1Mar.17
Gordon Rob. Jas. 6June14
Gordon George 4Jan.15
381 Gordon William 13June15
Gordon Jas. Gab. 20July15
Gordon Rob. 30Oct.20
Gordon Jas. (a) 29Jan.21
Gordon Sam. 19July21
Gore John (b) 10Oct.12
Gore Robert 23July21
Gosling George 24April15
154 Grace Percy 15June14
269 Graham John Geo. 16June23
Grant James 19Jan.05
Grant Gregory 21Oct.10
Grant *Sir* Rich. *Kt.* 7Nov.18
Grant David Mc D. 1Jan.16
Greenaway Rich. 26May14
Greene Charles 23July14
Greenlaw Jno. P. 15June14
Gregory Wm. 18April11
Greville Hen. Fras. 19July23
Grey Charles 1Jan.16
Griffinhoofe T. S. 20June13
Griffiths Joseph 12Aug.19
Grigg John 31Dec.21
Grint Wm. 7Dec. 18
Grouse James 14Feb.14
Grumly Arthur 29Apr.08

Hagan Robert 15May23
Butler George 24Mar.19
Hall Edward 12Aug.18
Hall William 29July14
Hall Roger 10Nov.19
Halliday Frau. A. 29Aug.08
Halsted George 21Jan.09
Halton Thomas 9Jan.98
Hambly Peter S. 19Aug.19
367 Hamley Wm. 15June14
Hamlyn Charles 27Aug.14
Hance John 15June13
Harington Edm. M. 10Oct.28
Harison George 23June98
Harnage Geo. 16Aug.20
Harness Rd. S. 27Aug 14
Harris James 23June15
Harrison Joseph 14Sep.18
Harrison James 18Sept.21
Harvey Chas. B. 19July14
Harvey John (a) 2April19
Hatton H. J. 30Aug.15
Haultain Chas. 15June14
Haverfield Robt. 27Aug.14
Hawkins Ab. M. 12Dec.19
328 HayPat.Duff Hen. 31Aug.15
164 Hay Robert 16Sept.18
Haydon William 1Aug.11
Haye George 19May12
Hayes George 15June14
Haymes Phil.Geo. 13Mar.15
Haynes Joseph 25Oct.09
Head Rich. John 15May19
Heaslop J. C. 24June17
Heddington Tho. 25Sept.06
Helpman Philip 19July21
Herbert Massy H. 12Aug.19
Herrick W. Hen. 17Aug.13
HerringhamWm.A. 16Jan.18
Hewes Thomas O. 1Aug.11
Hewett John 31Jan.14
Hext William 28April09
Hibbert Edward 26Dec.22
Hickman John C. 18Sept.17
Higgs Wm. Hen. 11Oct.19
Hill Thomas 15Jan.02
Hillier Curry W. 7June14
Hillyar William 27Aug.14
Hilton George 7June14
Hilton John 15June14
Hindmarsh John 15June14
Hinton Thos. E. 10Dec.19
Hird William 29July14
Hire George A. 1Aug.11
177 Hoare Rd. 19July22
Hodge Andrew 4Dec.07
Hoffman Fred. 22Feb.08
Hole Charles 29Aug.19
Hollingbery M. 20Apr.10
Holman William 20Feb.12
31 Holmes William 19Aug.15
Holworthy Nich.H. 2May18
Home Ja. E. 23Jan.22
Hood Silas Thompson 27April15
Hope David 15June14
Hope Charles 15Oct.22
Hopkinson Simon 19July21
Hoppner Hen. P. 25Jan.22
Hore Samuel B. 13May13
Horn James 30Oct.14
Horn Philip T. 28Sept.16
Hoskins Samuel 4July14
Hotham Wm. 15June14
Hotham Geo.Fred. 25Mar.22
Howell Jos. B. 18Sept.16
Hoy Joseph 20Nov.07
Hoy Robert 5Feb.17
Huggins James 15June14

Hughes Wm. Jas. 25Sep.06
Hunter Chas. N. 15May18
Huntingdon *Rt. Hon.*
H. F. *Earl of* 7March21
Hurdis Geo. C. 29Apr.22
Hutchinson Edwd. 14Oct.97
Hutchinson Wm. 26May14
Hutchinson Chs. 21July14
Hutchinson C. H. 29Jan.22
Hutchison Geo. 9Nov.28

Jackson W. Rush 20Oct.13
Jackson Rob. M. 31Mar.14
Jackson Caleb 12Aug.19
James Jacob 7Mar.97
James Edwin 17May14
Jane Henry 10May10
Jeffery Samuel 23Feb.07
Jekyll John 21Mar.19
172 Jervoise Wm. C. 27Aug.14
Incledon Robert 4May13
Ingham Geo. 15June14
Johnson Joshua 27April01
Johnson Edward 27Aug.14
Johnson J. S. W. 6Feb.21
90 Johnstone W.J.H. 9Sept.20
Jones John 22Oct.98
Jones George 24Dec.98
Jones Henry 11April09
Jones Theobald 19July14
481 Jones Jenkin 18May16
Jones John (a) 30Mar.18
Irby *Hon.* C. L. 7June14
Irons John 14Aug.11
Irvine Charles C. 24May08
Irwin James 14April02
Judd Robert H. 9Jan.02
Julian John 15June14
Julyan Robt. 7June14
Jump Robert 31Dec.18
Justice Philip (a) 11Dec.17

Kains John 8Jan.14
121 Keats Wm. 17April18
Keenan John 1June18
Keith *Sir*G.M.Bt. 16Mar.14
Kelly William (a) 21Oct.10
Kelly William (b) 23Aug.11
Kempe Nicholas 14July97
Kempthorne S. 26Aug.89
Kennedy Alex. (a) 2June09
Kennedy Alex. (b) 9Oct.22
Kent Wm. G. C. 15June14
Kent Barthe. 29Mar.15
Kent Henry 26Dec.29
Killwick Edward 22July96
King Charles 31Jan.14
King George (a) 15June14
King George (b) 19July14
King Henry 19Oct.14
King Philip P. 7July21
King Geo. N. 14Dec.21
Kinsman J. K. 17Sept.13
Kneeshaw Josh. 15Jan.14
Knight Hood 15June14
Knight Christ. 23June22

Lamb Philip 29April02
Lambert John 15June14
Lambert Geo. Rt. 19Jan.22
Landless Wm. 26Aug.06
Larkan John 3July94
Lascelles John F. 27Aug.14
Laugharne T.L. P. 18Feb.11
Laugharne Wm. 23Sept.14
Layman William 29Mar.26
Lea John Robert 22Sept.98
Leach James 28Oct.10
Leckie John 31Dec.21
Leckie Henry John 15June14
Leeard Sir Tho. Bt. 18May10

Le Hunte Francis 15June14
Leigh Joddrell 19June20
Leith W. Forbes 15June14
98 Leith John 13June15
Lempriere G. O. 30Jan.13
Lethbridge Thos. 5April15
Le Vesconte Philip 7Nov.18
Lewin R. J. 4Nov.14
Lewis Fras. Jas. 29Jan.21
Liddoh Matthew 8Nov.21
Limbery William 1Jan.16
Lindsay Martin 27May13
Lindsey John 27Aug.14
Lipson Thomas 4Ma.1?9
Litchfield Henry 19July19
Little John 19July21
Lloyd Geo. 8Nov.15
Lloyd Whitworth 2Aug.20
Lockhart Andrew 30May10
Longchamp John 26Dec.22
Louis Chas. B. 12Aug.19
Love William 13Feb.07
Low John Mc. A. 20Jan.18
Lowcay Henry 29Oct.12
Lowry James 28Sept.20
Lowthian Robert 4Dec.13
Lucas Mark R. 19July21
Luce John 8Mar.97
Luke George (a) 2Nov.94
Luke George (b) 8July14
Lyne Thomas 29April02
Lyne Philip 29April 02
Lynne Henry 18do.11
Lyon Geo. F. 1Jan.21
Lyons John 27June14
Lys James 18Feb.10

M'Coy Robert 15June14
M'Culloch Tho. 13Oct.12
M'Dougall John(b) 23Feb.20
M'DowallJas 19Oct.14
M'Farland James 18June03
M'Gwire Wm. 22May97
M'Kellar Peter 4July94
Mackenzie Murd. 31Jan.14
M'KillopJ.G.M'B. 26May18
M'Konochie Alex. 8Sept.15
M'Meekan A. 7May12
118 M'Namara Bruton 19July22
M'Pherson Geo. 16Sept.16
M'Quhae Peter 15June14
Maingy Peter 13June15
Maingy Henry 14Dec.21
Mainwaring R. 13Aug.12
Manderson James 28Jan.06
Mandeville *Rt. Hon.*
Geo. *Viscount* 19July22
Mangles James 12June15
Manley John 29April02
Mansel Thomas 15June14
Maples John 12Aug.19
Mapleton David 17May14
Marriott Joseph 26May18
997 Marryat Fred. 15June14
Marsh Digby 31Jan.22
Marshall Jas. N. 18May14
Marshall John H. 21Oct.10
Marshall Hen. M. 27June10
Martin Thomas 10Aug.13
Martin Wm. 19July21
218 Martin Wm. Fanshawe 8Feb.23
Mason Thos. Monck 13June15
Mason H. Browne 13June15
Massingberd Thos. 1April22
Mather William 23Feb.20
Matthews Michael 20Sept.1?
Matthews Alfred 19July
Maxwell George 21Sept.1?
Maxwell George B. 15Ju
May William 21Au

May John 8April01
Maynard Thos. 12Jan.05
Meade John 4Nov.12
Mears James 7June14
Medlicott John 4do14
Menzies Duncan 1Jan. 16
Mercadell Alex. 3Sept.14
Methven Thomas 21Feb.12
MichellFred. Thos.16Sept.16
Mildmay Geo. Wm.
St. John 10Aug 22
Mildmay Fras. John
St. John 25Nov.22
Miller William 22Sept.14
Miller Daniel *(a)* 4Mar.19
Minchin Wm. 19July21
Mitchell Charles 24May11
Mitchell Bowles 24Aug.10
Molesworth Bou. 16May14
Molesworth John 14Dec.21
MolineuxJames 4May10
Monilaws Wm. 20Sept.15
Montagu James 7June14
MontaguMontagu 13June19
Montgomery Thos.13June15
Moore William 2Dec.08
Moore William 18April14
Moore Chas. *(b)* 24June17
Moorman Rich. 15June14
Moorsom Hen. Rt. 15Oct 22
Morce William 27April01
Morell John A. 19July21
Morgan John F. 13Oct.14
Morgan Thomas 16Nov.14
Morgan James *(b)* 19July21
Moriarty Wm. 1Nov.22
Morier William 13June15
Morris Johns Row 18June14
Mount Stephen P. 1Dec.87
Mudie David 27April01
Murley William 29Oct.13
Muston Thos. G. 11Apr.09

283 Napier Hen.Edw. 7June14
Nares Wm. H. 1July13
Neill Joseph 26Aug.15
Nepean Edmund 22June16
Nesbitt Alex. 18Jan.08
Nevile Christ. 16Jan.07
Newton Vincent 26May14
Nicholas John 17May14
Nicol is John H. 17Mar.14
Nimis George 18June14
Nixon Christ. 11April09
Norton John 21Oct10
Norton George 18June14
Norwood Stephen 1Jan.16

Oliver Thomas 28Jan.06
Oliver James 4Dec.13
Oliver Robert 27Aug.14
O'Neil Tereuce 24Apr.00
Onslow John Jas. 23April22
Otty Allen 1July15
Owen Charles C. 28Feb.15

Pakenham John 15June1
Parker Rich. W. 15Aug.06
Parker Fred. A. H. 15June14
Parker Henry 27June14
Parkin John P. 12Dec.16
Parrey Robert 26Aug.08
Parry Thos. P. J. 27Dec.08
Parson John 16Sept.16
Parsons Robert W. 7Nov.16
Patey Joseph 19July 15
Patton Robert 13June15
Paul Geo. 9Oct.20

Payne John 24Feb.09
Paynter J. Pender 7Nov.16
Pearson Robert 6Dec.96
Pearson Hugh 7June14
Pearson Charles 29July14
Pearson Alex. S. 3Oct.20
Peat David 9June21
Pedlar George 12Oct.14
Pemberton Hen. C. 20Jan.14
Pengelley C. 20Sept.18
Penruddocke Geo. 15June14
Pettet Robert 9Jan.04
Pettman W. R. A. 7June14
Pettman Thomas 15June14
Philipps Rd. Mansell
24June23
Phillips John Geo. 22Oct.14
Pickard James 7June14
Pickernell P. G. 4July10
Pickford Chas. 27Apr.04
Pigott Rd. H. H. 31May14
Pilch Robert 4Dec.13
Pinto Thomas 9Feb.08
Pogson H. F. Y. 4Mar.19
Polkinghorne Jas. 27June14
Popplewell Matt. J. 6Nov.13
13 Porter Thos 26Aug.22
Poyntz Newdigate 18Sept.15
Price Joseph 19June11
Price John 28April12
Price Samuel 18Sept.15
Price Wm. 19July21
Prickett Thomas 30Jan.13
Pridham Rich. 15June14
Probyn Henry 18Aug.96
Procter Peter 9June10
Pryce Henry 19July21
214 Purcell Edward 11Sept.21
Purchas Wm. J. 7Dec.18
Pyne Henry 19July14

Radford Sam. 22Jan.14
Randle Chas. 18Feb.20
Randolph Chas. G. 13June15
Rayley Charles 1Dec.13
Relph Thomas 20Sept.20
Revnes Thos. 16Sept.16
Reynolds John 20 Nov.14
Rhodes John H. 15June14
450 Rich George F. 26Oct.13
Rich Charles 27Jan.16
94 Rich. Ed. Ludlow 24Sept.22
Richan William 29April01
Richards Wm. 15June14
Richards Peter 16Sept.16
Richardson John 24April02
Richardson W. *(a)* 7Dec.18
Rider William B. 29Jan.06
Roberts Thomas 23July98
Roberts Wm. P. 21Mar.12
Roberts Daniel 16May12
Roberts Mitchell 24Sept.14
Roberts W. G. 20Sept.15
Robertson Jas. 21Aug.15
Robertson John *(a)* 9Dec.16
Robinett Roger 12Oct.14
Robins Thos. L. *(b)* 19July21
Robinson Charles 5April04
Robinson Geo. 23June95
368 Rochfort Wm. 15June14
Rogers William 22Jan.06
Rokeby Henry R. 13June15
Rooke Fred. W. 21Mar.14
Rose Alexander 21Oct.16
Rose James 7Oct.13
268 Rous *Hon.* H. J. 26Nov.17
Rowe Henry Nat. 2May10
Rowed Henry 15June10
Russel Rob. 9Jan.14

Russell William 10Oct.08
Russell John *(b)* 29Jan.22
Rust Geo. 7Sept.22
St. Albans, *His Grace*
Wm. Duke of, 29July22
St. Clair David L. 20Nov21
St. John Henry 31Dec.22
Saintlil Rich 31Jan.14
Salmond Peter 29Jan21
Sanders Thos. 16Sept.16
Sandilands Alex. A. 4Nov.19
Sandom Williams 26Dec.22
SarmonGeo.Woods13June15
Saumarez Rich. 19May19
Sause Robert 7May02
Scallon Robert 15May23
Scobell George T. 1Feb.12
Scott George 24Mar.12
Scott James 19Oct.14
Scott John 13June15
Scott Hen. Wm. 13June15
Scott Edw. F. 20Sept.15
Scriven Timothy 7Oct.13
Seagar John 15June14
Seward Charles 18Nov.14
Seymour Fran. E. 18May14
565 Shannon Rodney 13June15
Shaw James 11Dec.17
Shaw Isaac 9Aug.13
Shed Robert 15June14
Shepherd John 12Aug 12
Shippard William 12Aug.12
Short J. J. 11 Nov.15
Sibbald James 15June14
Simeon Charles 13June15
Simmonds Joseph 7Mar.10
297 Simpson William 22April11
Simpson Thos. (a) 1Aug.11
Skekel John 28June11
Skinner John 21Aug.21
Skippey Robert 28Aug.15
Skyrme Francis 7Mar.23
Slaughter Wm. 21Nov.10
Smith John Laug. 14Jan.06
Smith Wm. Robt. 11April09
Smith William H. 9May10
Smith John Bern. 15Dec.12
Smith Robert 4Mar.14
Smith Thos. 15June14
Smith John 30May13
Smith James 1Jan.16
Smyth John 4May04
8 Smyth Wm. Hen. 18Sept.15
Soady Joseph 26Dec.22
Southey Thomas 1Aug.11
Sparshott Sam. 16Oct.18
Sparshott Edward 29Jan.28
Spread John Ma. 11June08
Squire Charles 4Dec.11
Stacpoole Mich. 7Dec.18
Stanhope *Sir* Edwyn
Francis, *Bt.* 27Aug.14
Stanley Wm. P. 19July21
Stanton Ant. Col. 27Aug.14
Stevenson John 5May12
84 Stewart Edward 7June14
Soady Joseph 26Dec.22
Stewart Alias 15June18
Stirling James (b) 15June14
Stoddart John 3July19
Stopford, *Hon.* M. 29Jan.29
108 Stopford Thomas 30May23
109 Strangways Chs. 14July15
Streatfeild Richard 26May14
Streatfeild Robert 13June15
Street Benjamin 4Mar.11
Studdert J. Fits. 12Aug.14
Style William 1Feb.12
Suckling Wm. B. 1July14
Sutton George M. 29Jan.08

Sutton Rob. B. T. 12Aug.19
Sweny Mark H. 19July21
Sykes Thomas 9Nov.13
Sykes John 2Nov.14
Symonds John C. 16Aug.14
Symons James*(b)* 17Sept.16
Tait Peter 1Aug.00
Tait Robt. 7Dec.19
Tatnall Jas. B. 14April19
Tayleure John 31Jan.14
Taylor Henry 15June14
Taylor John *the junior Commander* 29Jan.00
Thicknesse John 26Jan.00
Thomas Abel W. 15June14
Thompson Hen C. 19Sept.08
Thomson Andrew 17Oct.01
Thomson Henry 6June10
Thornbrough Ed. Le C. 25May18
Thruston Chas. T. 7Feb.12
Tomlinson Robt. 15June14
Tomlinson Philip 31Dec.18
Tookey Ranceford 6Dec.96
Townsend James 27June14
Tozer Aaron 15June14
Tracey John 11June14
Travers Eaton 15June14
Treacy Joshua 21Mar.12
439 Trefusis *Hon.* G. R. W. 2May16
Truscott George 21Mar.12
Truscott Francis 22Oct.14
Tucker Robert 21Mar.04
Tulidge Joseph C. 1Aug.11
Tupman Geo. 9Oct.15
Turberville Edm. 15June14
Turnbull George 25Oct.09
Turnour *Hon.* A R. 20Sept.15
Twisden John 27Mar.23
Tyler Charles 7Feb.12
Undrell John 13June14
Valpy Ant. Bisg. 19July14
Vassall Nath. 15June15
Vernon Oct. V. 3Feb20
52 Vidal Alex. Thos. Emeric 15May23
Vincent Andrew A. 6Feb.16
Vivion Thomas 21Oct.10

Waldegrave *Hon.* William 26Dec.22
Walker Charles 1Feb.12
Walker Robert 8Dec.13
Walt Willam 31Jan.14
Waller John 1Jan.16
Walton John R. 1Jan.16
Warburton Benj. 16Dec.07
Waring Henry 29April02
203 Warner A.L. 22Nov.21
Warrand Thomas 27July12
Watling John W. 1Dec.13
Watson John 15June14
244 Weeks John 28May12
Wells Thomas 26Nov.08
West Christ. 4June14
Westphal Philip 13June15
Wetherall F. A. 15June14
Weymouth Rich. 24Dec.14
Wheadon Henry 7June21
Whipple John 8Oct.98
Whitaker Thos. 13June15
Whitaker John(a) 20Sept.16
White Mark 10Oct.15
Whorwood W. H. 27Dec.08
Whyte Edward 6Dec.13
487 Wigston James 14Jan.22
Wilbraham Rich. 15June14
Wildey Henry 3May10
Wilkie James 9Oct.21
Williams Ed. *(a)* 23Mar.97
Williams Ed. *(b)* 24Dec.05
Williams Robert 5May03
Williams Robert 14Sept.10
Williams Thos. 27June14
Williams Peter 27Aug.14
Williams Ed. Rich. 15Dec.15
Williams Owen (a) 3Dec.18
Willoughby Digby 7May02
Wills Thos. G. 27May20
Wilson Andrew 17Sept.12
Wilson T. H. 15June14
Wilson Thomas 26Aug.14
Wilson John 6June,15
Wilson H. Smith 19July21
Windeyer Walter 13June15
Wood Joseph 14April23
Woodger Charles 28Oct.18
Woodley Wm. 11Mar.16
Woodriff D. J. 18Sept.22
Worsley Miller 13July15
Worth John 21Aug.09
Wray Henry 22June95
Wrench Matthew 27Mar.97
Wriford Sam. 10Oct.15
Wright Mayson 7Oct.13
Wright J. R. T. 27Aug.14
Wright Robert 1Jan.16
Wright Wm. E. 20Aug.17
Wyatt Hen. B. 18Sept.15
Wyborn John 18Dec.09

Yates R. A. 7June14
Yates Rob. B. 15Nov.14
Yates Rt. Winthrop 26Dec.22
Yeoman Barnard 13June15
Yorke Chas. Ph. 18May22
Young Robert B. 21Oct.10
Young Thomas B. 24Nov.13
Yule John 24Dec.05

Digitized by Google

AN ALPHABETICAL LIST
OF THE
LIEUTENANTS OF HIS MAJESTY'S FLEET,
With the Dates of their First Commissions.

(N.B. The Names of the Retired Officers are inserted in Italics.)

[The Figures before each Name denote the Number of the Ship in which the Officer serves.]

No.	NAMES.	Seniority.
	Absolon William	9June10
	Acherley Ch. Hen.	30Nov.22
	Achmuty Rob. R.	13July19
	Ackland Edw.	17Feb.15
	Adams W. (a)	25April97
	Adams Michael	23Dec.99
	Adams Charles	9Nov.03
602	Adams John (a)	2Feb.15
	Adams John (b)	16Feb.15
	Adams Chas. Jas.	6March15
	Adamson John	6July14
	Addington W. S.	12Mar.07
	Addis Edward B.	9Aug.11
73	Agar William G.	10Sept.06
	Aire Thomas	7Sept.15
	Airey Geo. Taylor	17Feb.15
	Aitchison Rob. (a)	20Aug.78
430	Aitcheson Edw.	16Sept.16
	Aitken Alexander	11Feb.15
	Aitken Roger	30Dec.16
	Akers Thomas	16July13
	Aldred, William,	28Jan.16
415	Aldridge John W.	4Feb.15
	Alfray William	20Aug.77
	Allan Grant	21Dec.93
	Allan James	7Feb.06
	Allardice Titus	18Mar.98
	Allen James	19Jan.98
	Allen David	25Oct.06
	Allen Wm. E. H.	28Mar.07
	Allen Samuel	19Dec.07
	Allen Saunderson	5Feb.06
	Allen George	18Nov.14
	Allen Jas. Rich	23Oct.18
	Allen William	2March15
	Alleyn Richard I.	13Oct.02
	Allison John	17Dec.94
	Alt Matthew B.	31July98
	Ambrose Prosper	10Feb.16
	Ambrose Henry	28Mar.99
	Amherst Jeffery Reid	23May15
	Amiel Wm. E.	21Mar.12
	Ancell Robert	8June10
	Anderson Wm. (b)	7Nov.06
	Anderson David	15Aug.97
	Anderson John (a)	7Jan.02
	Anderson Jno. (b)	28April14
	Anderson Jas. (a)	29Mar.09
445	Anderson Jas. (b)	24June08
164	Anderson Jas. (c)	19Sept.15
	Anderson James (d)	1May16
58	Anderson James (e)	1Mar.23
	Anderson George	28Sept.11

No.	NAMES.	Seniority.
	Andoe J. Hilary	4Feb.15
	Andrew George	12Aug.04
	Andrews Edward (a)	4May10
	Andrews Edward (b)	20July11
	Andrews Ben.	27May14
	Andros Charles	9Aug.14
	Anley William	13June15
	Annesley F. C.	20July04
	Ansell Henry	20Jan.15
563	Anson Hon. Wm.	23April22
	Anthony Mark	22April08
	Antram George	14Dec.02
	Antram Charles A.	9Nov.10
	Antram Simon E.	14June11
	Aplin Beujamin	16May11
	Appleby Young	4Dec.99
427	Appleby John P.	10Feb.15
	Apreece William	29Jan.08
	Arabin Augustus	7March15
	Archbald Wm. A.	11Mar.18
	Archbold William	9Dec.96
	Archer Thomas	27Dec.08
	Archer Chas. F.	23Dec.14
	Archer R. Harding	25April15
	Argent Benj.	1Feb.15
	Argles George	1 6Nov.10
	Arguimbau Joseph	31Mar.18
	Armstrong John	16July02
537	Armstrong Ed. J.	10Aug.21
	Arnall John	11Feb.13
	Arnold John	27Mar.07
	Arnold James F.	4May10
	Arnold Joseph	18July10
	Arthur Wm. S.	6Feb.21
	Ashby Wm. Rich.	18Feb.15
381	Ashfield Henry	21Apr.20
	Ashley Benjamin	28Aug.07
	Ashton Herbert	20Sept.15
	Atkill James	31Jan.13
	Atkin Nicholas	19Sept.10
	Atkins William	18Nov.99
	Atkins James (a)	12Aug.09
	Atkins James (b)	4May10
	Atkins Robert F.	15Nov.10
	Atkins L. J.	13Mar.15
	Atkinson David	23Sept.00
	Atkinson Thomas	28May13
	Atkinson Geo.	26Aug.14
	Atkinson Chas.	13Feb.15
467	Atkinson H. Esch.	16Feb.15
	Atkinson John Carr	9Nov.15
	Atkinson Th. H.	10Sept.21
	Atwater James	16Apr.19
	Atwill Hen. R.	14Mar.15

No.	NAMES.	Seniority.
	Averell Adam	11April94
	Avery Jas.	8Feb.15
382	Auchinleck Jas. Rd.	4Feb.15
	Austen Christ.	14Sept.18
146	Austin Horatio Thos.	9Sept.22
	Autridge Chas.	10Feb.15
	Ayling William	3Aug.15
	Aylmer John	9Oct.01
	Ayre Charles	9Nov.15
	Ayres Henry	29April97
	Ayton Geo. Henry	4Mar.15
	Babb Michael	27Sept.10
	Back Geo.	1Jan.21
	Bacon E. K. C.	26Aug.88
	Bagehot Charles	31Jan.08
	Bague George	8Mar.05
102	Bagwell Paul P.	27July12
	Baikie John	4Feb.07
	Bailey John Wm.	23Aug.00
	Bailey Joseph	15April13
	Bailey Wm.	27June14
	Baillie Henry	7Feb.15
	Baillie James	20Feb.15
	Baird Daniel	3Feb.15
218	Baird Andrew	19Sept.15
458	Baird Wynne	5Sept.16
	Bake J. Wolland	4Feb.15
	Baker William (b)	20Feb.15
	Baker Thos. (a)	6Feb.15
	Baker Thos. (b)	20Sept.15
	Baker Will. Henry	18Feb.15
226	Baker James V.	19July20
94	Baker Rt. Hood	1Nov.22
	Baker John	25Dec.22
154	Baker Sam.	21May23
	Baldock Thomas	10Nov.13
	Baldrey And. D.	8Feb.16
379	Ball Thomas	3Jan.09
	Ball William	6March15
	Ballantyne John	4June07
	Baly Samuel	30July00
45	Bance James	9Jan.09
	Banks James	28Nov.98
	Bannatyne John	8Feb.15
	Bannister Jno. Wm.	1July14
100	Barber James	16Sept.16
	Barclay John (a)	29Nov.05
	Barclay John (b)	3Feb.15
	Barclay Geo. D.	24Dec.05
	Barclay Robert	14Dec.14

Digitized by Google

Barker William C. 25Mar 02
Barker John 29April02
Barker Robert 17Oct.09
121 Barker George 23July14
Barlow Chas. A. 1July 22
Barnard George 26May.97
Barnard Wm. 14Feb.15
Barnes William 3Aug.05
Barnes Nicholas Donnithorne 25April09
Barnes John (a) 30Sept.13
Barnes John (b) 2Feb.15
Barnes Peter 17Feb.15
Barnsley John 19Oct.81
Barr William F. 20Oct.11
Barrett Samuel 25Mar.09
Barrett Joseph F. 7Dec.51
Barrettè A. G. 12June20
Barron David 30Sept.99
223 Barron Thos. Chas. 9Sept.14
Barrow Thos. 9July14
Barrs Francis 16Sept.16
Barry William 22Feb.12
Barry Garrett 14Feb.15
Barton Richard 27Dec.08
Barwell Nath. 7Jan.14
Barwell Wm. 20Mar.22
Barwick Joseph 6Nov.98
Basden Charles 2May11
Bassan George 9July11
Bastard Richard 19Oct.07
Bastin Robert 3Sept.03
Bate John Mort 1March15
Batemau George 20Nov.12
Bates Henry A. 20Sept.14
Batt Jos. 11Mar.15
Batt William 15Mar.15
Batten Chas. 14Feb.15
Baxter Thos. 20Sept.15
Baxter John 8Feb.16
Bayfield HenryW. 20Mar.15
Bayly James 22Oct.05
Bayly Peter 31Aug.09
Bayly Robert S. 4Nov.11
Bayly Charlton B. 17June11
87 Baynes Rob. L. 8April18
Baynton Benjamin 2Jan.10
Beach John 24Aug.01
Beales Charles 26Nov.08
Beart Chas. Jas. 15Mar.15
BeattyDanielM'N. 16Sept.16
220 Beaufoy George 22Dec.21
Beaumont Fr. (a) 12May02
Beaumont Fr. (b) 11Jan.08
Beaumont Rich. 13Nov.19
Beazeley George 18April11
Becher A. Bridport 31May22
Beckett Flowers 24Dec.05
Beckett Wm. (b) 29May13
Beckham Zebedee 20Nov.12
Bedford Frederick 6Sept.99
BedwellEd. Parker 28Feb.15
Bedwell Fred. 7July21
493 Beer Thomas 4May10
Beer Christopher 10Nov.13
476 Belcher Edward 21July18
Belden Nathaniel 7July01
Bell Nicholas 8Nov.99
Bell Thomas Bush 3Mar.10
Bell Christ. James 1Mar.15
415 Bell Charles 9Nov.21
Bellairs John H. 30Sept.13
Bellairs W. Thos. 12May19
Belley William 21Nov.93
Belsey Henry 21Mar.12
Belson Henry F. 7Mar.08
Bendyshe John 11Nov.11
Benn Thos. 8Feb.15
Bennet Martin 2Nov.11
Bennett James C. 22Aug.21
Benson William 19May08
Benson John 27June14
85 Bentham Chas. 10June20
Berrington Samuel 23Feb.15
Berry Robert 29Aug.97
85 Bertram Allan 13Jan.15
433 Best Thos. 6March22
Bettesworth Geo. 24Oct.01
Betty Christopher 17Sept.01
Bevan John 20June94
Bevan Griffith 4May09
Bevis Thomas 24Sept.06
Bickerstaff Fra. 16Mar.14
Biddulph Edward 8Oct.09
191 Billingsley John 12June20
Bindon John Read 31July99
Bingham John 5Feb.06
Bingham Edward 31May08
445 Bingham P. D. 28April21
Binney John 29Nov.14
Birch Joseph 20June11
Birchall Thos. D. 13Nov.09
Bird Timothy 11May94
Bird John Gibbs 5Dec.06
Bird Henry 4Aug.09
Birks Joshua 25Mar.09
Bishop Thomas 6Feb.06
Bishop Henry W. 1Nov.06
Bishop William 1Oct.10
Bishop George 18Sept.12
Bishop Jn. Limb. 14Feb.15
Bisset Alexander 27Dec.08
Bissett George 28Jun.11
Black Archibald 27May07
Black Matthew 10June14
Black John R. 29Nov.14
177 Blackmore Chas. 11Mar.23
4 Blackwood Hen. M. 30Nov.21
Blainey Thos M. 7Sept.04
Blair Duncan 17May14
Blair Francis 1March15
452 Blair Charles 9March22
Blake Thomas 23Sept.08
Blake Peter 27Nov.09
BlakeGeorge Hans 22Feb.15
20 Blanckley Edw. 6Feb.15
Bland Geo. 11Feb.15
Blandford Js. (a) 27Aug.00
Blandford Js. (b) 16Dec.11
BlaquiereEdward 20July01
Bleathman Benj. 25May09
Blenkarne Wm. 20Mar.15
Blenkins James J. 25Mar.09
Blennerhassett J.P. 23July07
Bligh Francis 19June05
Blight Emanuel 20Feb.15
Blissett Thomas 24Aug.04
Blissett George 3Feb.12
Blood Chas. 25April15
Blount William O. 10July12
Blow John Aitkin 19Oct.97
Bluett J. Courtney 28Feb.15
Blurton George 7Feb.12
Blythe John 22Jan.06
Boardman Rob. B. 19May09
Boardman Thos. 8Aug.11
Bogle Vere W. H. 2Sept.07
Bohun Jerem. W. 23June09
Boileau Lestock F. 23Jan.06
Bold Edward 6Feb.15
Bolman Henry 11Feb.13
Bolter John 2March15
Bolton David 3Sept.14
Bolton Henry 14July18
Bond Dyer 29April02
Bond Will. F. 8Nov.14
Bond Chas. W. C. 6Feb.15
299 Bond John Holmes 20Feb.15
Bond Philip 19Sept.15
552 Bond Tho. Baring 30Oct.20
Bookless Thomas 3Dec.00
565 Booth J. Rich. 30Dec.13
Borough William 30July01
Borrowman Wm. 1Feb.15
Bostock Charles 9Aug.02
450 Boteler Jno. Harvey 19Sept.15
52 Boteler Thomas 5Oct.16
Boulderson Leslie 3Sept.03
Boultbee J. Bage 25Jan.13
237 Boultbee Fred. M. 13Dec 21
Boulton Wm. 24Nov.17
Bourn George W. 31Jan.01
Bourne Richard 4Aug.97
Bourne George S. 20Nov.12
Bourne G. H. 20Mar.15
Bouverie Chas. 19Sept.15
Bowden William 27June97
Bowden John 16Mar.14
Bowden Rich. 9Feb.15
Bowden Philip 22Feb.15
Bowdick James B. 7May04
Bowen Charles H. 26April06
Bowen John 5Feb.08
Bowen Peregrine 23Feb.08
Bowen Richard 13April15
Bower Richard J. 28Feb.15
Bowerbank John 30June12
Bowers William 5Dec.10
Bowes Adam 31Dec.96
Bowie John 20July12
84 Bowker John Har. 7Feb.15
Bowlby Geo. Hen. 27May14
Bowler Wm. Pitt 13May12
Boyack Alex. 3May04
Boyce W. Hen. 28May05
265 Boyce Frederick 10Feb.10
Boyce Wm. N. 15Feb.15
Boyce H. Wm. 16Feb.15
Boyd James B. 16Dec.01
563 Boyle C. E. Wm. 14Dec.21
Boys Thomas 13Dec.94
Boyter Alex. 18Feb.15
Bradby Thomas 7July00
Bradley William 12July10
Bradley James (a) 18Aug.10
226 Bradley James (b) 23July14
367 Bradshaw Rt. Aug. 19July22
Brady Wm. H. 20Mar.15
Braithwaite Howe 24Sept.14
Brake Wm. L. 2Nov.10
Bramwell Isaac 21Feb.15
Brand Wm. H. 30Dec.13
Brand Thos. D. 10Mar.15
Brand Charles 28Dec.92
Brander William 14Feb.11
Brash Robert 25Oct.13
Bray Gabriel 25June73
Bray Josias 1Nov.00
299 Bray Benjamin J. 28June10
Brearley George 15Aug.06
Brenan Alexander 16Mar.14
Brereton Rob. P. 2Feb.11
563 Brereton Godfrey 16Jan.15
Brett Henry 29Oct.10
Brice Nathaniel 15Aug.06
Brice Thomas 9Feb.15
Briggs Francis 8May04
Briggs Stephen 20Oct.07
Briggs David 3July14

Digitized by Google

Brine John 22Jan.06
Britton Jas. Suttor 4Feb.15
Broadwater Wm. 24Oct.06
Brockman James 15Nov.00
Broderick John 29June10
Brodie Alexander 3Mar.04
Brodie Fran. 6Feb.15
Brodrick Tho. Jas. 6April15
Brokensha Sam. 16Mar.15
Brome Charles 4May95
Bromley Samuel 6Sept.04
Bromwich Joseph 5Nov.93
Brookbank Isaac 20Oct.00
Brooke Henry 14Feb.11
Brooke Peter 3Feb.12
Brookholding T.W. 9Mar.15
Brooking Arthur 20Nov.12
Brooks George 17Mar.06
Brooks Henry 21May19
Broomhead G. 24Sept.05
Brothers Rich. 3Jan.83
Brothers John 14July18
Broughton John 1Aug.01
Brown Thos. (b) 23June09
Brown George (a) 23Aug.97
Brown George (b) 1Nov.15
Brown James 4Dec.07
Brown Wm. (a) 19Feb.00
Brown Wm. (b) 22Feb.02
Brown George W. 29April02
BrownJno.Hoskins 16Aug.14
Brown Chas. 6Feb.15
Brown Andrew 21Feb.15
Brown R. C. 1April15
Brown John Wm. 28Sept.15
575 Brown Alexander 14Nov.22
Browne John (a) 9Oct.94
Browne John (b) 14Sept.09
Browne James 10Jan.00
Browne Wileman 16April09
Brownrigg Marcus F. 20Nov.22
Bruce John 21April94
Bruce Chas. 18Feb.15
Brumhall John 24April99
Bryant William 7Mar.15
Buchanan George 21Mar.19
Buchanan Alex. 24Aug.13
Buckle Matthew 31Jan.80
Bucknor Jacob 1Dec.06
Budd Hope H. 1May04
Budd Henry H. 25Mar.07
Budgen John 22Feb.15
Budgen Richard 2Mar.15
Bulford John 27Jan.09
Bulger John 27June14
Bulkeley James 14April12
501 Bullock Fred. 29Jan.12
Bulteel Thos. H. 14July18
Bundock John 15Feb.15
Bunn Thos. 4Feb.15
Bunster Grosv. 8Feb 15
Burbidge W. Cave 26Feb.15
Burch Isaac (a) 27Mar.00
Burch Isaac (b) 11June14
Burdwood Tho. 20Sept.07
Burgess Daniel 21July80
Burgh Thomas 3Jan.10
Burgh Arthur 28Dec.04
Burlton Charles 3April94
Burn John 6April02
Burn Lauchlan 19Nov.11
16 Burnett William 31Dec.18
Burnett Charles 9Nov.21
Burney John 19Sept 97
Burney Jas. 4July14
Burnham Thomas 6Oct.15
Burroughs Sack. 20Nov.18
Burton James (a) 9Aug.11
Bury George 11Jan.14
Bush George (a) 10Nov.93
Bush George (b) 25July07
Bush William 11May97
Butcher Stephen 20Aug.11
Butcher Jonathan 23Feb.15
Butcher Robert 3Mar.15
Butler Whitwell 27July08
Butler George 19Nov.11
Butler Hump. 11Dec.21
Butler C. G. 29Jan.22
Buttanshaw Thos. 18Feb.15
Buttler George 10Dec.10
Button Osmund 23Aug.00
100 Byne Chas. 15Feb.15

Cabburn John E. 11Feb.15
Cadenhead Moses 6Feb.15
Caiger Herbert 13Dec.06
85 Cairnes James W. 2Dec.07
Caldecot Chas. 23Dec 14
Calder Francis A. 28Nov.11
Calderwood Thos. D. 20July16
Came Henry 24May11
Cameron John 26Dec.07
Cameron Jas. 10Feb.15
Cammilleri Joseph 25Feb.15
Campbell John (a) 22Mar.97
Campbell John (b) 1Nov.03
Campbell John (c) 21Mar.12
Campbell Wm. 18July10
Campbell George 5April14
Campbell Arch. 18Feb.15
Campbell John P. 9Oct.17
598 Campbell James 24Feb.23
Canes Edw. 4July14
Cannadey Moses 24July94
287 Canning Wm. Pitt 19Feb.23
Card Robert 6Mar.15
Carew Tim. 19July14
Carfrae James 24Feb.15
Carleton William 18July10
Carmalt Thomas 14Jan.06
459 Carnac John R. 1Oct.18
Carpenter Daniel 21Feb.06
Carpenter Chas. 20Jan.18
Carr H. J. 8Feb.15
Carr Washington 12Sept.21
Carshake John 29Oct.05
Carter Charles 23Sept.00
Carter Robert (a) 14Aug.01
Carter Robert (b) 9Dec.19
Carter Samuel T. 14Jan.08
Carter Thos. G. 23Aug.08
Carter Jas. (a) 3Feb.15
Carter Jas. (b) 9Feb.15
Carter Richard 8Apr.15
Carthew John 24Nov.15
Cartwright Hen. 16Feb.21
Cary Henry 13July07
Casey D. O'Brien 11Oct.99
Castle Charles D. 29Jan.06
Castle George 20Aug.11
Caswell William 13Nov.13
Caswell George 24Sept.15
Caswell Thos. 3March20
Cater Charles J. 28Feb.09
Caulfeild Edwin T. 3Mar15
Caulfeild Jas. 5Feb.21
Cauty Dom. 7Mar.15
539 Cavendish Hon. G. J. 14July18
Cawkitt John Edw. 7Jan.02
536 Cawley John 16Aug.06
415 Chalmer Geo. C. 10Mar.14

Chamberlain W. B. 27Jan.09
ChamberlayneJohn 11Jan.14
Chambers David 11Oct 96
Chambers James 27April07
Chamier Frederick 6July15
Champion Charles 5Feb.99
Chapell Charles 18Feb.08
Chapman Abram. 25April00
Chapman Charles 1June08
92 Chapman Nich. 31Dec.09
Chapman Chas. M. 19July14
Chapman James 24Oct.14
Chappell Edw. 18April11
Charles Alex. 25Mar.94
Charles Claudius 1Mar.15
Charlesson RichW. 10Feb.15
Charlesson Lau. 15Feb.15
Charleton T. Williams 19Nov.11
Charleton T.Wm. 21Mar.12
Chave Sam. 2Feb.15
Cheap Andrew 29June06
341 Cheape James 3Sept.16
Cheesman Rich. 4Aug.93
Chegwyn Joseph 9Oct.09
Chesshire John 12May06
Chesnaye John C. 17Mar.13
Chester Benjamin 28Feb.15
Chichester J. B. P. 11Mar.16
Chick Sylv Evans 24Feb.15
Chick William 11Mar.15
Chimley John 13Feb.02
Chimnery Chas. 7Feb.15
Chivers Wm. (a) 30June95
Chivers Wm. (b) 28Feb.15
Christie Gabriel 22Jan.13
Christie Peter 9Sept.20
Christie Wm. 29Jan.21
Chrystie John 27Dec.05
Chrystie Thomas 8Feb.09
Chubb Geo. Jas. 13Aug.08
Church Charles 4Jan 06
Church Henry 3Mar.15
Church John 23June15
396 Churchill the *Rt. Hon.* Lord H. J. Spencer 14July18
Clack Thomas 16June08
Clapperton Hugh 20Mar.15
Clark Henry 6Mar.01
Clark Wm. J. S. 24April05
Clark John 6April05
Clark James 1Nov.13
432 Clark Joseph 18Aug.19
Clark Wm. 5Feb.21
Clarke Rich. W. 30Dec96
194 Clarke Wm. N. 18Sept.06
Clarke Thos. P. 28April07
Clarke Job Bennet 26Dec.22
Clarributt Edw. 16Mar.95
Claxton Christ. 9Dec.10
Clay Wm. Noble 26Dec.22
Clayson John 28Nov.93
432 Clayton James 21Mar.19
Clayton J. L. 9Nov.18
Clements Han. 18Mar.15
Clerk Neil 29March15
79 Clerkson Ed. S. 31Dec.18
CliffordHerbert J. 22April11
Clifton Wm. W. 3April05
Clubley Chas. W. 17Feb.15
Coakley Thomas 12Jan.06
Coates Richard 14Mar.09
Coates Geo. L. 21Mar.12
Cock Samuel 25July97
Cock Robert 1Aug.11
395 Cock Horatio B. 26Dec.12

Google

Cockcraft Wm. 21Sept.99
Cockerell Rich. H. 20Jan.18
CocksedgeG.E. 22Mar.16
Coet William 30Oct.93
Coffin Hen. Bd. 20July14
Coggan Richard 9Sept.94
Coghlan F.Rogers 18April14
Cole George L. 19Feb.81
Cole James 31Aug.96
Cole Martin 5Oct.05
Cole Edward 23Sept.06
160 Cole Wm. John 18July10
Cole Richard 17Jan.11
Cole Robt. Mart. 17Jan.12
Cole Thos. (a) 7Feb.15
Cole Thos. (b) 7July21
Cole George Ward 28Mar.15
Cole William 16Sept.16
Colebrooke Tho. 8Mar.15
Coleman John (a) 9July13
Coleman John (b) 9Oct.15
Coleman Thos. 16Feb.15
Coles Richard 18April10
Collas John 29Nov.12
Collett Cornelius 16May97
Collier Edward 28Feb.15
Collingwood F. B. 29Jan.06
Collins Thomas 9Nov.95
Collins John Bardin 3July99
Collins Francis 28Oct.01
Collins William 19June97
Collins Henry 1Jan.13
Collis Thomas 18Jan.91
Collis Sam. 16Feb.15
Colman Geo. 21Feb.15
Colpoys Hen. Griffith 12June22
Colquhoun S. M. 10Nov.10
Colquhoun Hamp. 20Mar.15
584 Colthurst Nich. 19Sept.06
Compton Rich. 13Feb.15
Consant John Edw. 18July01
Congdon Wm. 6May16
Conjuit John 9Oct.21
Conn Henry 18Aug.09
Conner Richd. (a) 5Jan.10
Conner W. Henry 20Sept.15
Conner Sam. 2Mar.15
Connolly John Bell 3Dec.93
Connolly Rich. L. 29Jan.07
Conner Ross 23Feb.07
Consitt Thomas 7Sept.99
Cook Sam. Edw. 10June09
Cooke Thos. Valentine 9Feb.15
Cook Thos. (b) 1June18
Cook John Fran. 23Feb.15
Cooke James 17April07
Cooke D. R. Kerr 24Sept.11
Cooke John 5Feb.12
Cooke Wm. Henry 19Oct.12
Cookney Jas. T. 19June15
Cooley W. Rod. 3Feb.12
Cooling Wm. John 29Jan.21
Cope Alex. Fred. 16Feb.15
Coppin Charles P. 8Mar.09
Coppin Fred. 11Feb.15
Corbet Edward 24Sept.22
Corbett N. Gordon 12July13
Corbett Arthur 4Mar.15
Corbyn Major 18Mar.15
Cordry Geo. 11Mar.15
Corneck Hen. Asser 26Dec.93
Cornwall John 13April15
Corsbie Rich. 25Mar.09
Cory Nicholas 4Mar.15
Cory Geo. Cressly 7Mar.15
Cosnahan Mich. F. 21Feb.15
Costerton Samuel 4Nov.14
Cotesworth Chas 19Oct.14
549 Cotesworth Wm. 16Sept.16
Cotgrave Rowl. B. 29Aug.29
Cotgrave G. W. 8Mar.15
Cotton Francis V. 1Jan.21
Cotton Chas. 23April22
Couch Daniel L. 9Feb.99
Couch John 25July99
367 Coulson Gustavus Hamilton 7Jan.23
154 Courtenay G.W.C. 16July13
Courtenay Hy. 8Mar.15
Cowan Jas. 15Feb.15
62 Cowan Thomas 28Sept.14
Cowen Morrice 21Mar.12
Cowley Geo. P. 16July08
Cox Francis 22Nov.90
Cox Henry 3Feb.15
Coxe E. F. 31Dec.19
Coxwell Joseph 5Feb.98
Crabb Joseph William 16June09
Cragg James 1Mar.15
Craggs George 8Mar.15
355 Craigie Robert 9Jan.23
Craister George 28July08
Cramer Lewis 11July15
Crane Thomas 18Sept.06
Crane Poyater 12June07
Crauke John 28April07
Craufurd Peter 4Sept.05
Crawford Moses 14Sept.04
Crawford Thomas 17Dec.07
Crawford Jas. 1Feb.15
341 Creagh James 16Sept.16
Creak Wm. 3Feb.15
Creed Peter 6Mar.83
Crellin William 28Feb.15
Crichlow Ralph 19Sept.15
Crichton George 9Feb.08
Crichton Wm. 21Mar.12
Cririe John 2Nov.09
Crisp James 3Mar.15
49 Crisp John 21May23
Crispe George 20Mar.15
Crispo J. W. 8Mar.15
Criswick Chas. 9Mar.15
Critchell Wm. 14Oct.19
Crossmille Tho. P. 1Nov.00
Crocker Henry 7Feb.12
Crockford T. Hen. 13Feb.15
Crofton Morgan 11April14
415 Crofton Thomas 9Nov.21
42 Croke Wentw. P. 14Mar.07
Croke John Aug. 24Feb.15
108 Croker Charles 17Dec.14
Croker Albert 12May19
Crook James 21Mar.12
Crooke James 15Oct.14
Crooke Wm. Boyle 7Mar.15
Crooke Thos. L. 13Mar.15
Crooke William 9Jan.23
Crosbe George V. 13July96
439 Crosbie Robert 19Mar.07
Crosby James 11Dec.07
Crosley Richard 1May11
Cross Rob. 18Feb.15
Crotty William 25Mar.09
Crow William 20Aug.21
90 Crowdy Charles 17Mar.06
Cruchley Evan J. 2Feb.13
Cruse Robson 17Feb.10
Crutchley James 16Sept.16
Cudd William 23Oct.06
Cudlip James 11Feb.15
Cull Richard 3Aug.05
Cull Thomas (a) 16Jan.08
Cull Thomas (b) 21Mar.19
Cullis William 1Nov.99
Cuming Samuel 7Feb.97
Cumming G. W. 8Sept.16
Cunningham H. N. 9June15
Cuppage Adam 6May14
292 Cuppage William 4April15
Curlewis Wm. Ed. 8Nov.11
388 Curry Roger C. 17Jan.10
Curtis John (b) 30July10
Cutcliffe James 18Nov.90
Cutler Frank 11Mar.12

Dabine T. D. Jos. 8May12
Dacre Geo. Hall 10July09
Dade Jonathan 4May10
Dale Alfred 21Oct.07
Dalrymple Jam. 17Nov.00
Daly James 6July95
Daly Cuthbert 7Sept.14
Dampier Edwd. 1Feb.15
176 Dance Wm. T. 19July13
Danford Richd. 29Oct.06
Dangerfield Chs. 20Jan.18
233 Dangerfield Tbs. 11July21
Daniell Willm. 16Sept.13
Daniell Rich. 16Feb.15
304 Daniell Geo. 15May23
Dansey Georg. 8Mar.14
Dauncy Ed. Collins 17Aug.15
D'Aranda Wm. 16Dec.08
Darby Hor. P.E. 9Sep.18
Darke Richard 28Oct.15
Darley Arthur 11Aug.13
Darracott Th. 8Mar.15
Darracott Th. M. 3Feb.15
445 Dashwood Fra. Rt. 2Feb.20
Dathan Jas. Hartley 2July98
Davenhill Matt. 22Jan.06
Davey Henry 28April02
Davidson Alex. (b) 25Mar.09
Davies Francis E. 29April78
Davies Richard L. 8June99
Davies William (a) 13June01
Davies Edward 30July04
Davies John Geo. 7July08
Davies Lewis 23Sept 08
Davies Arthur 27Dec.06
Davies Hamilton 20Nov.12
Davies Wm. R. 15Feb.15
Davies Peter G. C. 17Feb.15
Davies Dev. Gam. 1Mar.15
Davies John (c) 7Mar.15
Davis Charles 26May14
Davis Henry (c) 24Feb.15
Davis Henry (d) 31Aug.16
Davis Tho. J. J. W. 9Feb.09
Davis James 21Mar.12
Davis Rob. 3Feb.15
Davis John 18Feb.15
Davis Geo. Evan 10Mar.15
Davison E. Baker 25April07
Davison Kilgour 17July11
Daws Thomas 25Mar.09
Dawson John 27Aug.11
452 Dawson John F. 21Mar.12
Dawson William 14Dec.21
Day John 21Dec.08
Day Charles E. 27Dec.08
Day Barthol. G. S. 11Feb.15
Dealy Wm. Justin 26Dec.20
Dean William 15April99
Dean J. Howard 15Feb.15
Decceurdoux G J. 11Oct.93
Decceurdoux G. 16April02

Digitized by Google

Crespigny Aug. C. 1 Nov. 11
Iafons Wm. P. 3 Sept. 10
Iancey C. S. 16 April 08
Iap Rob. 11 Feb. 15
Ime Geo. 19 Sept. 15
Montmorency E. 16 Dec. 01
494 Ingham Hen. Mangles 26 Dec. 22
Dison Charles 24 Mar. 07
Dnis Henry 1 Feb. 15
Dnis Edward 21 Feb. 15
Deys Lardner 6 Feb. 12
Deten Thomas 15 June 12
85 De C. Calmady 16 Sept. 16
Deier Jas. R. 20 Sept. 15
Dey John 7 Sept. 95
De Iverea Fred. N. 24 Feb. 15
Derman James 26 Jan. 14
Der John 22 Aug. 94
Deser Sam. Tho. 3 Aug. 99
Desparrins Peter 27 Dec. 97
Deuar Patrick 29 Nov. 13
De Vré John D. 3 Mar. 81
Dew eorge 8 Mar. 15
DewsJohn 21 Mar. 12
537 DewsJohn Geo. 17 July 19
Dewsnp Joseph 8 Aug. 99
432 Dicket Hy. Perry 7 Mar. 15
Dickonson Lacy 31 May 09
Dickonson Fred. 14 May 16
432 DicksotMichael 27 Dec. 08
54 DicksorDavid J. 8 Nov. 09
DicksorWm. (a) 21 Aug. 12
427 DicksorWm. (b) 15 Oct. 22
Digby Berard 10 Feb. 15
Digby Pw. 4 May 21
Diggin Sm. 13 Mar. 15
355 Dilke Thmas 22 Jan. 19
Dillon Edward 7 Nov. 09
Dixon Robert 3 Aug. 02
Dixon Wm. H. 25 May 07
Dixon J. T. T. 4 Mar. 13
Dixon Join S. 1 July 14
Dixon Geo. Farbill 20 Mar. 23
Dixson Ben. 11 Mar. 15
Dobbs C. R. 16 Oct. 21
297 Dobson Wm. Bar. 3 Jan. 14
387 Dobson Hyde Parker 26 Dec. 22
Docking Abr. 15 Feb. 15
Dodd Joseph 27 June 09
Dodd Hen. W. 20 Jan. 15
Donaldson Aug. 20 Nov. 12
Doneclift John 17 June 95
Donellan Malachi 1 Feb. 08
Donovan Stephen 28 April 92
Donovan Richard 24 Sept. 01
Donovan Alex. 7 Dec. 06
Doorne Thomas 18 April 11
Dore Wm. Henry 2 Aug. 06
Dornford Josiah 29 April 02
Dornford Fran. 2 Feb. 15
Douglas Richard 18 Sept. 09
Douglas H. D. C. 11 Jan. 14
Douglas Hen. 4 Feb. 15
Douglas Wm. 18 Sept. 15
Dove Percy 24 April 97
Dove George 28 April 02
Dove John 8 May 12
133 Dovecton Wm. 16 Aug. 19
Dow Charles Kerr 21 Mar. 12
Dow Wm. 17 June 14
Dowden Wm. G. 16 June 12
Downes Henry 1 June 14
214 Downey William 30 Oct. 12
415 Downey John 1 Feb. 15
Drafden Frederick 27 Nov. 10
Drake Wm. Ed. 14 Nov. 97
Drake R. Hacche 15 Aug. 06

433 Drake John 1 Aug. 11
Drake Jas. R. 19 July 21
Drane Thomas 22 Aug. 09
Draper Thos. 15 Feb. 15
Draper John Gray 17 June 14
Dredge William 9 Nov. 98
Drew James R. 16 Mar. 11
Drew George 8 May 12
Drew William 31 Dec. 13
549 Drew Andrew 4 Mar. 14
Drew Josias 22 Feb. 15
Drew Edward 1 Mar. 15
432 Drewry Saml. 24 Jan. 16
Driscoll James 30 Mar. 14
129 Drummond Peter 7 Mar. 15
Drummond Patrick 6 April 15
Drummond H. R. 18 May 22
Duell Thomas 28 Mar. 10
Duffus Jas. 11 Feb. 15
Dufty William 14 Aug. 07
496 Duke Wm. 5 Dec. 22
Dumaresq Perry 14 April 10
Dumbreck Wm. 27 Sept. 10
Duncan Thomas 5 Sept. 01
Duncan James 7 May 05
Duncan John 29 April 07
Duncan Samuel 16 Dec. 09
Dundas Thomas 18 July 10
Dundas Wm. 26 Jan. 18
207 Dundas Henry 7 Dec. 19
507 Dundas *Hon.* Rich. Saunders 18 June 21
Dunlop R. W. 8 May 95
Dunn James 29 Nov. 09
Dunnett Wm. H. 27 Dec. 21
476 Dunsford George 19 Jan. 09
Dunstan Octav. 7 Feb. 15
D'Urban John G. 10 Oct. 22
Dutch John 20 Feb. 06
Dutton John P. 21 July 10
Dutton Benjamin 19 Nov. 11
Dutton Thomas 13 June 15
Duval John 27 June 03
Dwarris Wm. Hen. 5 Nov. 17
Dwyer Robert 26 April 08
Dwyer Michael 21 Mar. 12
Dyball Tho. Cooke 22 Feb. 15
432 Dyball Wm. Ayres 19 July 21
Dyer George 17 Feb. 13
Dyer Geo. Shepherd 1 April 23

128 Eagar John 10 Oct. 05
Eamer Alf. Ed. 9 Nov. 21
Earle Edward C. 10 Sept. 13
Easterbrook Jos. 18 Sept. 15
Eastley Yard 1 Mar. 15
Eastwood Hen. N. 21 Mar. 12
Eaton James 13 Jan. 06
Eborall Samuel 24 Feb. 15
Ecken Mark 12 Mar. 07
Ede Robert 13 April 08
Edevesin John 13 Mar. 15
Edgecombe Jas. 1 Aug. 11
Edmonds Thomas 28 April 07
Edridge John 23 Oct. 10
Edwards David 5 Sept. 03
Edwards W. (a) 14 June 06
Edwards W. (b) 15 Aug. 06
Edwards Wm. C. 12 June 07
Edwards Wm. J. 2 July 07
Edwards Wakem. 4 May 10
Edwards Richard 4 July 12
Edwards R. Venn 15 Sept. 14
Edwards Adams 13 Mar. 15
Edwards Sampson 5 Feb. 21
Edwin Felix 30 Aug. 21
Edye Thos. 19 April 17
Eicke James 5 May 10
Eldridge William 5 Sept. 03

Elis Joseph 15 Aug. 06
Elkins John Wm. 20 Jan. 21
Ellary Robert 10 Oct. 10
EllerbyGeorge 9 Feb. 10
287 Ellice Alexander 30 Oct. 13
269 Elliot Charles 11 June 22
Elliott Cyrus 15 Sept. 06
Elliott Jas. B. 2 Feb. 15
Elliott Geo. Aug. 10 July 22
Ellis John 29 April 97
Ellis Francis W. 15 Oct. 12
Elmhurst Philip J. 27 May 14
Elrington George 30 Aug. 06
Else John 17 Feb. 15
Elsmere Hans. Sl. 30 Oct. 94
Elsmere Charles 23 Jan. 97
Elvey George 4 Mar. 15
Elwin John 17 Jan. 11
Elwin Joseph 9 Aug. 14
Emerton James 9 July 02
563 English Charles 21 Mar. 12
Entwisle Hugh 28 Jan. 06
Esmonde James 16 Mar. 15
Etough Hen. G. 9 July 13
Evans Roger 29 Dec. 96
Evans Thos. (a) 12 April 05
Evans Thos. (c) 2 Feb. 14
Evans Thos. (d) 28 April 21
Evans Augustus B. 16 Dec. 02
Evans Thos. P. 4 May 16
Evans Gustavus 18 April 10
Evans John 16 Nov. 11
Evans Ward 28 May 13
233 Evans Raymond 13 Feb. 15
146 Evans Tho. J. Cot. 29 Mar. 15
355 Evans George 1 Jan. 21
Evanson Alleyn 13 June 15
Eve Thos. 14 Feb. 15
Everard George J. 30 Aug. 04
Everard William 17 Jan. 11
368 Everard James 16 Sept. 16
87 Eyre Geo. P. 19 July 14
Eyton Will. W. 29 July 14

Fabian W. B. 20 Mar. 15
Fabian, Geo. J. 20 Mar. 15
466 Fair Robert 1 July 09
Fairbairn Alex. 22 Jan. 03
Fairgrieve Rich. 7 Feb. 15
Fairless George 18 July 07
Fairweather John 8 June 97
Falconar George 26 Oct. 94
Falkland Richard 14 Nov. 90
Farewell F. G. 28 Feb. 15
Farquharson Edward Riou Owen 19 Dec. 10
FarquharsonWm. 12 Sept. 14
FarquharsonChas. 20 Sept. 15
Farr Richard 19 Oct. 19
Farrant John 30 Nov. 08
Farrant William 3 Dec. 10
Faulkner Sam. C. 27 Jan. 97
133 Faulknor Jonath. 25 Mar. 13
Favell Thomas 9 Dec. 11
Fawcett Henry A. 17 Jan. 11
Fayrer Robert J. 19 Dec. 08
Featherstone Sam. 2 Feb. 15
Fegen Richard 8 Nov. 06
Fellows Thos. B. 7 Oct. 94
Fellows Bennett 20 Jan. 96
Fernandes Donald 9 Feb. 97
Festing Thos. C. 23 Nov. 10
80 Festing Benj. M. 19 Feb. 12
492 Festing Colson 10 Mar. 14
Fetherston John 31 Jan. 12
Field William 18 Feb. 96
Field Jno. Connor 27 May
Field Allen Geo. 28 Mar. 09
Fife John 9 April 79

Digitized by Google

Figg William 30Aug.06
Figg James 11June14
Finch William 1May04
Findlay John 16Feb.15
Finemore John 17Feb.15
Finlayson John 9April08
Finney William 5Oct.07
Finucane Hen. Aug. 30Nov.20
395 Fiott Wm. Edw. 27April10
Fish Nathaniel 18Sept.05
Fisher George 1Sept.96
Fisher John 21July14
Fisher Henry 28Feb.15
Fitton Michael 9Mar.04
Fitzgerald John 2Nov.98
Fitzgerald Mich. 27Feb.01
Fitz Gerald Hamil. 20July01
Fitzgerald Henry 26Aug.14
Fitz Gerald Wm. R. 7Feb.15
Fitz Gibbon Philip 31July09
Fitzmaurice Wm. 15Jan.09
Fitzmaurice Jas. 18Nov.07
Fitzmaurice E. H. 28May13
Fitzpatrick Jas. (b) 16Aug.08
457 Fleetwood Chas. 15Aug.18
Fletcher John 21Aug.09
Flinders Sam. W. 6Mar.04
Flinn John Turner 26Sept.11
Flinn William 11Sept.13
Foley Edward K. 30Oct.03
396 Foley Osborn 3Feb.21
Folliott Robert 11June07
Foord James John 25Feb.15
Forbes Robert 13July97
Forbes John 18Feb.00
Forbes William (b) 29Jan.21
Forbes Jas. Hodder 1Mar.15
Forbes Alex. Wm. 4Mar.15
Forder George 2June10
Foreman Henry 4Feb.15
Foreman Richard 3Mar.15
Forrest Jas. R. 23Dec.14
16 Forster John 2Feb.08
Forster G. Brooke 27Dec.12
Forster Jos. Fr. 18May16
Fortescue Hugh 9Feb.15
Fortescue George 7Oct.11
355 Fortescue Henry 5Apr.23
Fosbery Godf-ey 16Mar.15
Fosse William 6Oct.09
Foster Edward P. 5Feb.06
Foster Henry 13June15
Foster James 9Dec.16
Fouler John 1Aug.09
Foulerton Thos. 11May99
Foulkes John D. 5Aug.13
Fournier Hen. 1July22
Fowell William 14Oct.95
Fowke Richard 8Aug.16
Fowler Thos Rich. 11Feb.15
Fox George 23Aug.01
Fox Jas. 6Feb.15
176 Frampton Thos. R. 31May22
France Nath. T. 27April95
France Nath. C. 26Aug.14
Francillon Thos. 5Oct.14
432 Francillon J. Geo. 1Mar.15
Francis John 12Mar.07
490 Frankland Chas. C. 26Mar.19
Frankling Felix 1Mar.00
Franklyn William 3Mar.04
Franklyn George 7Nov.07
Franklyn John 25Feb.15
Franks Fred. 29Sept.13

Fraser Francis 19June95
Fraser Charles 11July08
231 Fraser John 1Jan.13
297 Fraser Thomas 5Sept.16
Fraser Geo. 1Nov.21
Frawley Thomas 18June15
Frazer Hiram 25May05
Frazier John 13Sept.99
568 Frederick Charles 20April18
Freeman Fred. 18Sept.15
Freer Thomas 19July21
Freestun Hum. May 2Jan.12
Fretwell John 11Feb.15
Fricker Robert 13May95
Frid James 14Feb.15
Friend Charles 12June19
Friend Matthew C. 16Feb.15
Fry John D. 16May14
Fryer Henry 17Aug.01
Fuller James 6Nov.9
Fuller John 27Feb.13
Fulton John 22May00
Furber Thomas 7Oct.01
Furze William P. 14Dec.11
Futter Robert 16Aug.14

4 Gabriel Vere 3Oct.08
Gabriel John 9Feb.15
Gahagan Thos. 12June27
Gahan George 5Oct.15
31 Gahan Thos. 6July19
Gallaway Alex. 21Mar.12
Gallichan James 4May10
Game Aaron 16Mar.15
Gammon Wm. S. 5April05
Gapper Wm. S. 26Sept.14
Garbett William 29Oct.06
Gardiner Thomas 19Mar.08
Gardiner Allen F. 13Dec.14
Gardiner Wm. 16Feb.15
Gardner Jas. A. 12Jan.95
Gardner Geo. 10Mar.15
Gardner Chas. H. 20Jan.18
Garforth William 25Oct.13
Garland Abra. 12Jan.05
Garland Wm. 17Feb.15
Garnham John 18Feb.15
Garrett Edward (a) 3Jan.97
Garrett Edw. (b) 16Feb.15
Garrett Henry 21Aug.09
207 Garrett John 26Mar.22
Garrick William 17Nov.00
Garvey George 19Mar.16
Gawen Jeffery 2Sept.93
Geale Daniel 6Mar.15
Geare y Wm. Henry 22Mar.23
Geary John 29May07
Geary Jos. Vincent 15Feb.15
Geddes John 9April19
Gell J. Sherbrooke 14Jan.14
George George 26Nov.99
George James 8May12
Gibbes Francis B. 16Oct.06
Gibbes Robert 28Sept.14
Gibbons William 9Feb.96
Gibbons Wm. H. 8May12
Gibbs Anthony 2Feb.15
Gibbs Geo. 20July22
Gibson Robt. 6Aug.07
Gibson Robt. S. 28Aug.07
Gidney Thomas 24Mar.07

Giffard James 6July14
Gilchrist Willis 22June99
Gilchrist Donal 8Aug.16
Giles Edward 30Mar.99
Giles Wm. 3Feb.15
Gill Robert 16Sept.01
Gill Thomas 26Sept.05
Gill Elias Thos 21Mar.12
Gill Joseph Cq 21Mar.12
Gillmore C. Lotwe-hy 13Feb.01
Gilly Frederick 4Feb.23
Gilmore John 28Feb.15
Gilmour Alex. 4Dec.98
Gilpin Rich. 16Feb.15
Gittings Henry 29April02
Gittins Richad 5Nov.04
Glaire Thos. 7Feb.15
Glanvill Geo. 13July99
Glinn Richar 17Dec.04
Goble Thoma 24Dec.05
Goddard George 3Sept.10
Godden Jos. Saw 3Feb.15
Godench Francis 25Mar.09
Godfrey Geo. Job. 24April06
Godfrey J R 15Mar.15
497 Goldie John (a) 7Jan.02
Goldie John (b) 8July14
Golding John 16Feb.14
Goldsmith I. C. 27Jan.09
497 Gooch Geo. Thos. 14July18
Good John 6May96
Goode Septimus 16Feb.15
Gooding James G. 20Nov.95
100 Goodlad Edward 22Jan.14
Goodridge Rich. 16Aug.19
Goold Hugh 16June08
Goose George 18June11
Goose Wm. 8Feb.15
Gordon James (b) 3Mar.15
Gordon James E. 17May11
983 Gordon Edward 30June13
Gordon C. Rumb. 13Dec.13
Gordon Jas. Alex. 26May14
Gordon Hen. Cran. 4Feb.15
Gordon James J. 21Feb.15
Gordon Adam 1July15
37 Gordon Chas. 14July18
452 Gordon Hon. J. F. 13Dec.21
160 Gordon William 9Jan 23
Gore Ralph 15Oct.02
Gore Hon. Edward 9Dec.17
Gore Geo. A. 2July21
Gosnold James 4Jan.16
Gosselin Josh. C. 22Sept.10
Gosset Abraham 24Mar.94
266 Gosset Henry 30Dec.16
Gosset Chas. 26Mar.19
85 Gostling Philip 25April15
187 Gould Nicholas 22April08
Gould Wm. 11Feb.15
Goullet Charles 29Sept.14
Govett James 23Mar.15
496 Graeme Alex. John 5Dec.22
Graham Matthew 22Oct.95
432 Graham Philip 14April10
85 Graham Chas. 9July17
Gramshaw J. G. H. 22Jan.06
Grandidier J. Paul 2Feb.15
Grandy Samuel 25Mar.09
Grant Walter Edw. 21Mar.12
Grant John (a) 25June12
439 Grant John (b) 20Oct.19
Grant William 11Feb.15
Grant Ludovick 18Feb.15

Digitized by Google

Gran Lachlan 1Mar.15
Gran Edward 29Mar.15
204 Gran Archibald 18Aug.16
Gran Dan. Ferris 9Jan.23
Grantam Charles 23Oct.09
Gratri George 15Aug.01
Grave ohn C. 20Jan.18
Graves ohn 10April98
Graves Rich. W. 27Dec.08
Graves Alex. 4Feb.14
Gray Jas 22Oct.95
92 Gray Tos. (a) 28Feb.05
Gray Tos. (b) 10Feb.15
Gray William 21June10
Gray Fincis 26Aug.14
Gray Mathew 9Feb.15
Gray George 27Feb.15
Graydon Jas. N. 13Mar.15
Greatwod Wm. 22Feb.10
Green George 5May12
Green Wm. P. 8Jan.06
Green Jon Wm. 2Juned8
Green Joseph 20Mar.15
600 Greene Wm. B. 9Nov.18
176 Greene Tos. 7June23
Greening Rich. 20Sept.15
Greenwood E. N. 9Oct.98
Greenway ohn 2Oct.00
Greenway Sam. 15June02
Greenway I. C. 8Mar 05
Greenway Geo. C. 11Oct 14
Greer John M. 20Sept 99
92 Gregg Thomas 6Apr.20
Gregory Arthur T. 4Aug.84
Gregory John 16April08
Gregory Thomas 20Jan.10
Gregory Richard 6July11
Gregory Cave 8Feb.15
Gregory John J. 18Sept.22
Grierson James 20Sept.05
Grierson John 29Nov.10
Grieve Adam 30June07
529 Griffin Cha. W. G. 16Aug.14
Griffith Richard 14Dec'21
525 Griffith Smyth 16June25
Griffiths Edw. 2Feb.15
Griffiths William 17Nov.15
Grigg Jos. Collings 16Feb.15
Grimes Edward 19May08
Grindred John 28Sept.15
Grose Arthur 27Feb.15
367 Grote Joseph 20Mar.23
Grove Henry L. 1Aug.01
Grove William 4Mar.12
58 Grove Francis 9Nov.01
Gueran Daniel 27Dec.08
Gulliver Jas. B. 27Feb 15
Gummoe John 8Sept 01
508 Gunning O. G. S. 25Sept 21
Guthrie William 9Aug.02
Guttery James 23Feb.15
Guyon John 12Feb.94
Gwyn William 6March15
Gwynne Lawrence 30Oct.95

Haberfield Isaac 11Mar.15
Hackett John 11May1
Hackett Edward 15May18
Hackney John 16Mar.14
Hains John 2Feb.15
Hainy William 3Feb.15
Hake John 8Dec.13
Halahan Thomas 27Feb.15
Hales George 16Sept.16
Halford Charles 21Mar.12
Hall Thomas Salkeld 19Oct.02
Hali George 29Oct.06
Hall J. N. O'Brien 9May09
Hall John (a) 26Sept.11
481 Hall John (b) 13Mar.15
Hall Henry John 21Mar.18
Hall Edward 15Dec.13
Hall Hen. Watson 16Aug.14
Hall Charles 7Feb.15
Hall Thos. Sam. 1Jan.16
4 Hall Percy Fras. 16Oct.21
415 Hallowell Charles 30Aug.20
Hallowes Francis 14June13
Hallowes John 22Jan.14
Hallowes Thomas 3Aug.15
Hallum Edward 29April83
Haly Richard S. 5April02
Ham Wm. 20Mar.15
Hambly Richard 19Jan.11
Hamby Thomas 27June14
Hamilton Robert 23Sept.00
Hamilton A. B. P. P. 8Oct.02
Hamilton Will (a) 20Jan.10
Hamilton Will. (b) 20Aug.20
Hamilton John (a) 17Feb.15
432 Hamilton John (b) 11 Sep.20
Hamilton James 27Jan.21
353 Hamilton Jos. 29Jan.22
Hammond Chas 23Mar.05
Hancock John 24April11
Handby William 20Nov.12
Handfield Edward 1Aug.11
Handley J. W. H. 7Feb.15
Hanham Wm. 15May18
Hanmer David 7April13
Hannam Thomas 27Dec.08
Hanns James Rd. 20Feb.15
Hardiman H. P. 5Oct.18
Harding James 21July02
Harding John 11Feb.15
Harding George 20Mar.15
Harding Fra. 30Mar.22
Hardwick John 8March15
Hardy R. W. H. 20Feb.15
Hardy Thomas 19July21
Hare Charles 8June10
Hare Richard 16Sept.14
85 Hare Geo. 4Nov.14
Hare Thos. 4Feb.15
Hare M. Theodore 20Sept.15
Hargood Wm. 5Oct.22
Harley Edward 8Oct.96
Harmer Sam. Fieldg. 6Aug.14
Harnett Henry 11May08
Harper Jas. 1Feb.15
Harries Edward 5May94
Harrington Dan. 21Dec.05
Harriott Thomas 26Feb 15
Harris Thomas 19July00
Harris George 29Mar.02
Harris Isaac 5June08
Harris Henry 16Aug.08
Harris William C. 18April11
Harris Francis 1Mar.15
Harrison John B. 22Jan.97
Harrison John 27June14
Harrison H. C. 26Nov.17
233 Harrop David 1May15
Harrow Henry 27June13
Hart Benjamin 6Mar.15
490 Hart Francis 20Jan.18
Harty Joseph 2Mar.05
Harvey Jas. 30July01
Harvey John (b) 26April14
Harvey Philip 2Mar.15
Harvey Fen. W. 21April15
Harris John 20Mar.15
Harwood John 16Feb.15
207 Hastings Thomas 17Jan.10
Hastings F. D. 18Nov.19
Haswell Wm. H. 22Feb.09
Haswell Edw. 10Feb.15
Grant Ludovick 18Feb.15
Haswell John D. 10Feb.15
Hatton John 6Feb.15
Hawes Henry 14Feb.97
96 Hawes Edward 16Sept.16
Hawke Britiffe 22Jan.06
Hawkes Thomas 5July05
Hawkins John (a) 6Aug.00
Hawkins Chas. 7Jan.07
Hawkins Geo. 5Jane11
Hawkshaw Hugh 12July19
Hay John 1July14
Hay George James 6July15
335 Hay Peter 20Sept.15
333 Hay Jas. B. L. 10April19
Haycock Charles 6Dec.13
Haydon George 9June07
Haydon Wm. P. 8Dec.09
Haydon Charles 28Dec.10
Hayter Benjn. 19Sept.18
Hea Robt. 11Mar.15
Heacock George 13May07
Head Hugh Som. 6March15
Heal Chas. 11Feb.15
Healy John (a) 26Feb.05
Healy John (b) 16Sept.16
Heard William 27Aug.94
Hearle Robert 9May97
Hearle Will. M. 29Jan.21
Heastey George 4May10
Helby John H. 1July22
Hele William 16Mar.14
Hellard Joseph 5Sept.94
432 Hellard Samuel 29Oct.10
Hemer Robt. 9Feb.15
Hemer Rich. 16Feb.15
Heming Samuel S. 18Nov.90
Hemmans Sam. H. 5Feb.13
Hemsted Charles 17Dec.95
Hemsworth W. G. 20Sept.15
Henderson Jno. (b) 26Sept.11
Henderson Jno. (c) 10Mar.15
Henderson Jno. (d) 26Dec.22
Henderson Jas. (a) 11Dec.07
Henderson Rob. 16Feb.15
Henderson David 3March15
Henderson Wm. H. 10May20
426 Henderson Rd. Wilmot 26May23
Henley Francis 3March15
Henn Richard 2March15
Hennah Edward 27Nov.21
Henning Alex. 11Sept.15
Henry Alphonso 30June12
Henry William 13June15
Hensley Charles 20Oct.17
Henslow Geo. 13May22
Henvey William 3March15
Heppel William 31Jan.95
Herbert George F. 16May11
Herbert Rob. H. 16Feb.15
Herbert John F. 29June19
Heritage William 5Dec.96
Heron Edward 22Sept.06
Heron Samuel 25Mar.09
Herrick Edward 3Feb.15
Hesleden James 28April07
Hessey George 16Aug.05
Hetherington Rd. 8Nov.10
Hewett James 8Mar.05
422 Hewett Wm. (b) 10Sept.14
Hewett Wm. (c) 1April15
Hewett Thomas 9Mar.15
Hewson Maurice 15July09
Heyland Jas. 19July14
Heyman Henry 29Apr.16
Hiatt John 29April02
Hibbs Robert John 29Dec.96
Hickes Augustus T. 8Mar.11
Hickman John 21Nov.12
Hicks Edward B. 2Dec.12

Digitized by Google

Hicks William (a) 30Jan.13
Hicks Wm. (b) 15Mar.15
Hicks John 28Feb.15
Higgins Thomas 3June14
Higginson Geo. M. 1Sept.95
Hill Chas. (b) 6Feb.15
Hill Mordaunt 19Oct.09
Hill John (a) 4May10
Hill John (b) 7Feb.15
Hill George 10May11
Hill Thomas (a) 17June11
Hill Thos. (b) 15Mar.15
Hill Thomas (c) 21Mar.15
Hill Samuel 20Nov.12
Hill Frederick C. 19Oct.14
Hill Edward 11Feb.15
Hill Henry 28Feb.15
Hilldrup John 21Sept.15
Hillier George 6Jan.98
289 Hillman Edward 16Sept.16
Hills Thomas 7Nov.06
Hills Charles 20Mar.09
Hilton Stephen 29Jan.06
Hippius Thomas 5April14
Hire Henry 16Oct.08
Hire Frederick 11Feb.15
Hitchins Joseph 4Nov.03
Hear Balch Nun 15April03
Hoare Deane N. 19July21
Hobbs John 7Feb.06
310 Hobson William 11Nov.13
Heckin Hen. 17Feb.15
Hodder Peter 21Mar.12
Hodder Michael 18Feb 15
Hodder Rob. 24May17
Hodge William 2Sept.99
Hodge Stephen 16Feb.13
Hodges Rich. T. 20Jan.06
Hodges Thomas 18July12
Hodgkin Jos. S. 30April10
Hodgskin Jno. A. 27Nov.93
Hodgskins Tho. 25Sept.06
Hodgson James 11April99
Hoghton Henry 4May10
Hoghton William 24Feb.15
Holbech George 16June14
Holberton John 16Sept.16
Holbrook Thos. 23Sept.12
Holbrook Jas. 15Feb.15
Holbrook Chas. 16Feb.15
Holburne, Sir T. W. Bart. 5Feb.13
Hole William 3Feb.15
Holford John J. 7Nov.14
Holliday S. M. 29Sept.95
Holloway Thos. 10Mar.12
Holman James 27April07
Holman Robert 11Aug.10
Holman Thomas H. 6Feb.15
Holmes John H. 14Nov.94
Holroyd Charles 7Jan.14
266 Holt William 7Nov.10
Hood Wm. John T. 25Feb.15
Hoope John 13Mar.15
Hooper William 8Feb.07
Hooper Benj. 13Dec.09
Hooper Richard 4July10
Hooper John S. 20Sept.15
Hope John 7Feb.12
508 Hope George 23Jan.22
229 Hopkins George 7May05
Hopkins Humphry 26June09
Hopkins John 12Mar.11
Hopkins Chas. 6Feb.15

Hore Henry Cav. 29Mar.11
Hore James S. 7Mar.15
536 Horne Luke 11Aug.00
Hornby John 14Dec.14
Hornsby Wm. 26Sept.11
Horrie David 4July02
Horrie James 26Oct.07
Horsley Richard 24Sept.95
Hose John 1Mar.13
Hoseason Andrew 30Dec.16
146 Hoste Thos. Edw. 4July14
Hotchkis John 7June95
Hough John Jas 19Nov.07
Houghton Chas. Evelyn 8Sept.16
Houlton Robert 18May97
Howcroft Adam 23Mar.07
Howe Alex. B. 28May03
Howe Thomas H. 2Mar.15
432 Howes George 24Feb.15
Howham Jos. R. 4May09
Hoyles Marshall 5July13
37 Hubbard William 4Mar.15
Hudson John (a) 31Mar.13
Hudson John (b) 26Aug.99
Hudson John Thos. 6Oct.15
Huffam J. H. 19Jan99
Huggett Gill 17Mar.15
Hughes Robt. (a) 12Oct.97
Hughes Robt. (b) 23Feb.07
Hughes Abra. 24April02
Hughes Provo F. 10Oct.04
Hughes Thomas 22Jan.06
Hughes William R. 18Jan.08
Hughes Thos. H. 10Mar.09
Hughes Rob. And. 2Mar.15
Hugo Geo. 20Sept.15
Hull William H. 1May11
Hull Charles John 13Feb.15
Hume Joseph 22Jan.13
Humphreys Geo. 14Feb.15
Hungate William 2Mar.15
Hungerford John 4Feb.15
Hunsdon Edward 24Feb.15
Hunt William 24Jan.99
Hunt Anthony 18Oct.99
Hunt John 28May13
Hunt Thos. 1July14
Hunter Robert E. 9April10
Hunter Robert 26Sept.11
Hunter Valen. P. 7Feb.15
Hunter Hugh 24Feb.15
Hunter James 27Feb.15
Hunter William 3Mar.15
Huntley William 1Mar.15
Huntley, H. V. 1Oct.18
Hupsman Aug. 13July93
Hurst George 4Dec.10
507 Hussey Richard 26Dec.22
Hutcheson Fra. D. 19Jan.22
Hutchings G. B 18Aug.12
Hutchinson Wm. (a) 5Feb.00
Hutchinson Wm. (b) 9Feb.05
403 Hutchison Wm. (a) 28May13
428 Hutchison Wm. (b) 18Feb.15
Hutchison Rob. (a) 19Mar.13
Hutchison Rob. (b) 20Mar.15
Hutchison C. E. 3June14
Hyde Benjamin 18Feb.16
Hyde Geo. 20Sept.15
Hyett Joseph 10Feb.15
Hyne Tho. Madge 4June22
Hynson Jos. 23Dec.14
Jack Leigh Spa. 28Aug.06
Jackson Francis 3June07

Jackson John (a) 16June08
Jackson Tho. (a) 17May08
Jackson Tho. (b) 28Feb.15
491 Jackson Geo. V. 18Aug.09
Jackson Tho. G. 11Dec.19
Jackson R. E. milus 1Mar.15
Jackson George 8Mar.15
Jackson James 20Sept.15
Jackson Chas. Scott 7Dec.15
Jacob James G. 12Dec.08
Jacob E. H. 31July12
Jacobs William 6Oct.13
Jacomb Robert 12Mar.07
Jager Thos. 21Mar.07
Jago John S. 8Sept.18
25 James James 16Nov.99
James Peter P. 17Oct.04
James Richard 3Mar.10
192 James Horatio 21Mar.12
James John 10Feb.15
James Wm. 16Feb.15
James Tho. Edw. 20Feb.15
445 James Robert B. 27Feb.15
James Thomas 28April21
James George 15July21
Jameson Walter 28July96
Jane John 10Feb.15
Janus Charles 24Mar.00
Janverin Thomas 30Oct.00
Jaques Anthony 23Feb.01
Jarvis James N. 24Nov.15
432 Jay Charles H. 6Feb.15
Jayne Charles 17Mar.15
Jeans John 24April98
Jebb Will. F. 20Sept.14
Jefferies J. H. 8June15
Jefferis Charles 22May98
Jeffreys Fred. Thos. 23June83
Jefferson Francis 19June07
Jeffreys Charles 8Mar.05
Jellicoe Henry 22Sept.13
Jellicoe Jos. C. 11Oct.14
Jelly Fred. 24June15
Jenkin Geo. Hen. 15Jan.15
Jenkins William 18Mar.05
Jenkins Henry 27Sept 10
Jenkins Edw. 14Mar.15
Jenner George 20Mar.15
Jennings Cong. 14Oct.01
Jennings Edw. 27May13
Jerrard Michael 22Dec.13
Jervis Hen. M. J. W. 28Aug.14
160 Jervois Sam. 4Dec 09
Jewell Wm. N. 6Nov.13
Jewers Richard F. 5July09
Jewry Henry 20May07
Imrie John 10Sept.11
Incledon Rich. 17April09
Infield Caleb 21Oct.99
Inglis George 25Mar.13
452 Inglis Charles 1July14
Ingram Alex. 25Sept.00
Ingram Robert 18Sept.06
44 Inman Robert 29Aug.99
Innes Thomas 26April97
Innes William 22Jan.06
Innes William J. 30Mar.08
Innes Rob. Wintle 6Dec.13
36 Innes David B. 16Sept.16
Joachim Rich. 7Feb.15
Jobson Christ. 17Feb.15
Johns Stephen 21Sept.10
Johnson John (b) 28June93
Johnson John (c) 25Feb.15
Johnson Wm. (a) 15Aug.07

Digitized by Google

Johnson Wm. (b) 4May10
Johnson Geo. C. 31Jan.09
Johnson W. W. P 18Oct.09
Johnson John M. 16Aug.14
Johnson Thos. (b) 6April15
Johnson Edward J. 28Feb.15
Johnson Kendrick 5Oct.15
Johnston Jas. H 16Feb.10
Johnston Rt. B. 27June14
Johnston Chas. A. 8Feb.15
Johnston Robert 15Feb.15
192 Johnston Jos. John 15April15
Johnston Hume 1Sept.17
Johnstone H. Hope 20Nov.18
463 Johnstone C. J. H. 9Sept.20
445 Johnstone G. J. H. 30Oct.21
Jolley Charles 22Oct.06
Jolliffe Henry 8Dec.95
Jones Philip 6Aug.79
Jones John (b) 14Oct.01
Jones John (c) 27July02
Jones John (d) 4May21
Jones Wm. (a) 28Nov.99
Jones Wm. (b) 16May09
Jones Wm. (c) 24July11
Jones Wm. (d) 15Feb.15
Jones Wm. (e) 15Mar.15
Jones Richard (a) 27Mar.00
49 Jones Richard (b) 26May23
Jones James (a) 24Feb.04
Jones James (b) 21Feb.15
Jones Charles (a) 5April05
Jones Chas. (b) 6July21
Jones Robert P. 30Aug.06
Jones Thomas 4Jan.08
Jones John Wm. 28Feb.09
Jones Joseph K. 14Mar.09
Jones Herbert J. 23Nov.10
Jones Robert 11Feb.12
524 Jones Henry P. 26Sept.14
Jones Wm. Chas. 11Feb.15
Jones Philip K. 16Feb.15
Jones Robert Lewis 1Mar.15
Jones M. B. 9Sep.20
Jones Val. Herbert 19July21
44 Jones Lewis Tob. 29Aug.22
Jordan Robert 3Aug.05
Ireland John 16June94
Irvine Thomas 10Jun.13
Irvine James 8Mar.15
Irwin Samuel G. 24Nov.08
Irwin Joseph 1Sept.14
Jull Edward 26Dec.22
Justice Philip (b) 5Aug.13
Justice Rob. 16Sept.16

129 Kempster Ralph Rich. Tomkin 1Feb.15
Kempthorn C. H. 25Dec.13
Kendall Thomas 8Feb.15
Kenderdine John 7Mar.15
Kennedy And. 9Feb.15
Kennedy Rich. 17Feb.15
Kennett Henry 19June99
Kennet Thos. 23June15
Kennicott Gilb. 22Aug.10
Kent Joseph 7Aug.93
Kent Mark 3Oct.12
427 Kentish Samuel 22Sept.10
Kerr James 20Nov.12
397 Kerr Patrick 7Mar.23
Kestell John 16Mar.06
Kevern Richard 24Oct.93
Keys David 21July98
Kiddle John 29July14
King Degory 8Oct.93
King Charles 11Feb.96
King William El. 22Mar.97
King George 12Mar.07
King William 27Sept.09
King Norfolk 12Mar.12
220 King Rich. Hen. 12July13
181 King John 3Mar.15
King Sydney 8Mar.15
King Henry 30Apr.18
539 Kingcome John 1July15
Kingdon John 20Nov.12
Kingston Thos. 27Jan.09
Kingston Robert 17Sept.11
Kingston Benjam. 5Feb.13
Kingston James 25July20
Kirby Walter 6Feb.11
Kirby Thomas 17Oct.11
Kirkwood Chas. 14Aug.10
Kirtley John 26April00
Kitchen Will. H. 19May08
Knapman John 14Sept.09
Knapman Edw. 21Mar.12
Kneeshawe Sam. 11Nov.18
Knevitt Tho. L. 1Feb.15
Knight Wm. (a) 26Aug.99
Knight Wm. (c) 19Jan.11
Knight Thos. E. 15April11
Knight James 30Ma/14
Knight John Ell's 1March15
Knighton Chas. 27Mar.09
Knocker John B. 10July13
Knocker William 8March15
432 Knowles Thos. 26Dec.21
Kortright Nich. 15Jan.02
Kyle George 7July04
Kyle Samuel 14Sept.09

Langdon Rich. 21Mar.12
Langlands Roger 24July12
Langley Samuel 10Feb.09
Langley Wm. 3Feb.15
118 Langton Thos. Wm. 15April23
Lanphier Vernon 26Nov.08
524 Lapidge W. Fred. 9April14
Lapp John 7Feb.11
Lapslie Andrew 14July96
Lapslie John 20Nov.12
432 Larcom J. P. D. 26Sept.14
44 Larke William 1July02
Laston Sam. H. 15Feb.15
Lauga T. Robins. 13Mar.15
Lauzun Francis D. 2Feb.11
Lavender J. Rob. 18Feb.15
Lavers Richard 4Aug.08
Lawless Henry 27April14
Lawrance G. Bell 8Sept.03
Lawrence Geo. 22Oct.95
Lawrence Jacob 4April98
Lawrence Paul S. 6May01
Lawrence Thos. 29Dec.13
Lawrence James 18Mar.15
Lawrence Jas. Ross 30Nov.21
45 Laws John M. 11Nov.18
Lawson Wm. 23Dec.14
Layton Buxton 10Feb.15
Layton Henry 2Nov.21
Leach John 23Aug.96
Leadley Robt. 10Mar.15
490 Leake Henry M. 14Oct.14
Lean James S. 4Jan.10
Leary Daniel 16Feb.15
Leary Geo. Alex. 19July21
Leaver C. Tovey 13Mar.97
Leaver W. Henry 22Feb.15
Lechmere Edmund 3Feb.15
Lechmere John 3Feb.15
Lee Thomas 19Feb.11
Leech Robert 26July11
Le Feuvre John 31Mar.06
Leggett Benj. 29Nov.14
Leigh Benjamin 10Mar.95
Leigh Thos. 25Jan.14
Leith Lockhart 10Mar.15
Le Mesurier Wm. 16Nov.98
Le Mesurier Edward 24Mar.15
Lemoyne John T. 25May05
Le Neve Aus. P. 25July14
Lennock C. Adam 29Nov.00
Lepine Geo. 19Sept.15
Leroux Fred J. 25April00
Lesley Wm. 10Feb.15
Leslie Walter 24Aug.14
Lesker William 6July08
Letch Charles 19Mar.05
Lethbridge Robt. 17Jan.11
Levell Thomas 27Jan.09
Le Vesconte Henry 27Oct.00
Levett John 10June82
Lew Hen. Padon 20May12
Lew James 2July02
Lew John 20Nov.12
Lewin G. Alluut 23Dec.14
Lewis James D. 24April02
Lewis William 23Mar.05
Lewis Frederick 29Jan.06
Lewis Henry (a) 10Feb.10
Lewis Henry (b) 5Feb.15
Lewis Benjamin 19July13
Lewis Hen. Wm. 5April14
Lewis Robert 20Mar.15
92 Lewis Thos. A. 23June11
Leworthy Henry 14Nov.16
Ley George Step. 29Dec.96

341 Keane Richard 6July14
Keane Edward 7Mar.15
Keele Cha. 24Sept.14
Keeler Alexander 5June94
Keeling John J. 13May12
Keenan John 25Mar.09
Keenor George 20July97
Keith *Hon.* Wm. 10Nov19
Kelburne *Rt. Hon.* Jas. *Viscount* 8Jan.14
432 Kellett Aug. Hen. 14Feb.15
Kellock Adam 25Mar.09
Kellock Jas. R. 13Feb.15
Kelly Montagu 18Sept.97
Kelly Edward 27Dec.08
Kelly Rich. N. 21Mar.12
Kelly William 8Mar.15
Kell Geo. John T. 24Apr.19
Kell J. N. Nan. H. 18Feb.15

Ladd Chas. Pybus 7Feb.15
Laffer Nathaniel 10May09
Laing George 2June00
Laird Francis [21July01
Lake Willoughby 18May21
Lamb John 20June08
Lamb James Thos. 1March15
Lamb Wm. B. 16Sept.16
Lambert Wm. 7May08
Lambert James 8Sept.08
Lambert Charles 6Dec.13
Lambrick John 23May96
Lamont James 16Oct.05
Lampen Aug. 15Feb.15
Lancaster R. D. 26Feb.05
Lancaster Henry 20Oct.13
Lane John E. 17Jan.11
Lane Wm. (b) 13Mar.15
Langdon John 8Sept.99
Langdon Wm. 29Oct.11

Digitized by Google

Ley Thos. John 18Sept.83
Ley George 6Dec.13
Leyden William 2Dec.97
Liardet William 23Dec.14
Libby Edward 22Mar.97
13 Liddell Jas. 26Aug.92
Liddle Stephen 4July96
Lighterness Alex. 28JuneQ8
Lihou John 29Oct.11
Lind James 7Feb.15
Lindesay George 9Nov.14
Lindsay Lex. 12Jan.98
Lindsay John 23Dec.09
Lindsay James 13Feb.15
Lingard John 11Mar.15
Link Stephen 10Mar.15
Linklater Thos. 21April04
Linthorne Thos. 8Sept.09
Linton John 12Aug.96
Little James 11JuneO1
Little Francis 30July10
Littlewert Rd. P. 1Jan.17
Lloyd Wm. (a) 13Nov.90
Lloyd Wm. (b) 9JuneO6
Lloyd Henry 11Oct.94
Lloyd John (a) 1July08
Lloyd John (b) 29July14
Lloyd Rickard 22Sept.10
Lloyd Frederick 20Aug.11
Lloyd W. H. 6Feb.15
Lloyd Vaughan 20Sept.15
Locke Campbell 30May13
Lockhart Chas. 14Mar.15
Loftus Arthur 14JuneQ3
Loney Henry 24Dec.05
Loney John J. 11Aug.07
Loney Robert 8May12
Long James 7Nov.06
Lory William 14Nov.21
Loudon William 18Aug.12
Loutted Duncan 5July99
Love Henry 3Nov.12
288 Love H. Ommaa 27JuneI4
Loveless Bassett J. 2Feb.11
Loveless Jas. 8Feb.15
Lovesy Thomas 5Jan.11
Lovitt William 28July10
Low Robert 7Feb.15
Lowcay Wm. 25Mar.09
Lowcay Robert 7Feb.15
Lowcay Geo. 18Feb.15
Lowe John 28May78
Lowe Jos. 13Mar.15
Lowry Wm. 11Oct.19
Lucas James O. 25Sept.93
Luce William 18Mar.14
Luckraft Alfred 3Sept.10
Luckraft John 29Mar.02
406 Luckcraft Wm. 11Dec.07
Lugg William 8Nov.06
Lurcheu John 31July97
Luscombe Edw. 3Dec.10
Lutman William 9Oct.15
226 Lutman Chas. 18Feb.15
Lutwidge H. T. 6Sept.00
Lyall Hiseldine 18Mar.15
Lyde George 9Sept.14
Lydiard Geo.Wm. Chas. 20Mar.23
Lynne Thomas 18JuneQ1
Lyon Edward 2Nov.99
Lyon Fran. 18Nov.14
Lys James-Odes 1Aug.94
Lys Matthew 20Jan.18

M'Arthur Chas. 21Mar.12
M'Candlish John 15Oct.05
M'Carthy Mich. 8Dec.00
407 MacCausland John 22Feb.11
Machen Robert 24Oct.12
M'ClellauSam.Wal. 9Feb.15
M'ClintochWm.B. 12Sep.22
M'Cormick Shc. 21June13
M'Crea Reb. C. 20Nov.12
M'Crery David 31Aug.13
M'Curdy John 22Jan.06
M'Daniel Jere. 19Oct.14
M'Donald John 29Nov.83
M'Donald Arch. 22Dec.06
M'Donald James 25Mar.09
Macdonald John 17Mar.15
M'Donald Duncan 8May16
M'Donnell Thos. 18July10
M'Dougall Jn. (a) 26Apr.00
M'Dougall W. H. 9May07
M'Dougall Wm. 11Jan.10
M'Dougall Geo.H. 15Oct.27
16 M'Dowall James 4March18
M'Farlane William 24Feb.15
M'Ghie James 9April06
M'Gladery John 24April11
M'Intire Wm. 26May14
M'Kean James 4Mar.15
Mackellar Duncan 10May16
M'Kenzie Charles 9Dec.99
M'Kenzie Duncan 10Dec.03
M'Kenzie Alex.(a) 27Dec.08
M'Kenzie M. F. G. 7Jan.09
M'Kenzie Tho. 18Aug.10
Mackie John 27May96
M'Killop John 8May19
M'Kirdy John 8May04
325 M'Kirdy Robert 4Feb.14
Mackworth Her. 29April11
M'Lean Fraacis 3JuneQ7
233 Maclean Rawdon 7July06
M'Leod Alex. (a) 20Nov.99
M'Leod Alex. (b) 22Jan.06
M'Leod William 10Sept.11
M'Leroth Wm. Bacon 19Sept.15
M'Millan Allan 31Oct.10
415 Macmurdo G.L.A. 24JuneQ2
M'Namara Jer. 18Mar.15
M'Namara Theo. 6Nov.16
Macnamara Tim. 29Jan.21
Macnevin John 31Aug.10
Macredie John 7Oct.93
M'Whinnia Hugh 11Feb.15
450 Madden Chas. 23Sept.19
Madge R. Pepperel 21Feb.15
Madryll Chas.P. 14April18
Magan Arthur 16JuneI4
Magin Joseph 4Jan.08
Magrath M. M'. 4JuneI4
Mahoney Jerem. 20Nov.12
286 Mainwaring Edward Reeves Philip 11JuneO7
Mainwaring Benj. 19July14
Maitland Chs. 20Nov.12
Major Timothy 11Aug.09
494 Malden Charles R. 1Sept.18
Mallard Chas. 29Jan.21
Mallett William 8July95
226 Mallock John J. 24April18
Malone Edmund 18Sept.09
Manby Edward 28July93
391 Manico Peter S. 16Mar.14
568 Manners R. H. 19Oct.22

Mansel George 29Jan.21
Mansell Bonamy 7Mar21
Mansell Wm. 14Sept.96
45 Mansfield Wm. Ramsay 8Feb.23
Mant Jos. Bingham Sept.06
Manton John 17Mar.15
March Jeremiah 11Mar.16
March Charles 16Sept.14
Marjorbanks John 14Feb.20
Markham Geo. 3Oct.80
Markett Augs. 22Dec.09
Marley Robert R. 31Dec.16
572a Marriott Thos. 28Nov.16
Marsh James 21May10
Marshall John (a) 18Feb.05
Marshall John (b) 14Feb.17
231 Marshall Geo.Ed. 22Sept.0
395 Marshall Thos. 30July10
Marshall Sampson 3Feb.12
Marshall Jos. (a) 12May13
Marshall Joseph (b) 1July13
Marshall Chas.H. 14JuneI3
Marshall Francis *Jun.Lieu.*
Marshall Wm. 10Feb.15
Marshall James 4March15
452 Marsham Henry Shovell 30JuneI3
Marsinghall Sam. 20Aug.07
Martin Nathl. 19Mar.07
Martin Alex. 29Oct.11
Martin Jos. W. 27May14
16 Martin W. Henry 6Mar.21
497 Martin Geo. B. 17Mar.21
Martin Hen.Byam 20Mar.23
Martyn William 21Feb.15
Mason John 19Nov.99
Mason Henry Wm. 27Feb.15
Massey John 9April10
Massie Hen. Geo. 9Sept.06
Masterman Charles Henry 14July15
Masters James 28Sept.06
Masters T. J. P. 4Nov.09
Mathews Robt. B. 4May10
500 Mathews Hen.B.H. 13JuneI5
Mathias James 13Feb.15
Matson John 10May11
504 Matson GeorgeWm. 1Feb.15
Maver John 14Aug.94
Maude Wm. Geo. 24July99
Maude *Hon.* Fran. 7Oct.20
Mauger Nicholas 17JuneO0
Maule George 30Aug.06
Maw Richard S. 8Oct.07
Mawhey John 8Feb.1
Mawdesley John 25Jun
Max John George 6F
Maxey Lewis 1
Maxey Edward 2
Maxwell Frs.
87 Maxwell J. B.
102 Maxwell Wm.
May Step. Yon
May Christop
96 Maynard Jos
Mayne Rob
Mayne D
Mayor J
Mayotte
Mayri
Mea
Me
Me

Digitized by Google

Meech Radford G. 15June10
Meggison W. H. 16Mar.11
Mein John 21Mar.12
Mercer William 30Oct.93
476 Mercer John D. 8Dec.09
100 Meredith Richard 15Aug.06
Meredith Sam. 24Nov.15
Meres James 2Aug.94
Merriman Charles 27Feb.15
568 Methesell Rd. Roe 27Mar.23
Miall George G. 11April08
Michell Gilbert J. 2Mar.03
Middleton John 29Oct.11
463 Milbourne C. R. 22Jan.13
Miles Jeaffreson 23July07
Miles Edmund 8Feb.15
Miller William 26April97
Miller Hen. Geo. 7July
Miller Daniel (b) 2Aug.06
Miller Joseph 8Dec.09
Miller Martin 21Mar.19
Miller Alexander 27July12
Miller John 7Feb.15
100 Miller Adlart 18Feb.15
Millett Richard 21Mar.12
Millett John 15Feb.15
508 Mills Wm. 29Apr 20
Mills Joseph 19July21
Miln Robert 11Aug.00
Milne James 24Oct.94
Milne William (a) 18Nov.99
Milne William (b) 19Nov.07
Milner Edmund 26April02
Minster Peter R. 30Oct.93
Mitchell John 26Feb.01
Mitchell Thomas 29April02
Mitchell Spalding 22Jan.05
Mitchell Richard 18Dec.13
Mitchell Matthew 16Aug.14
Mitchell George 3March15
Mitchell L. D. 23Oct.17
Mitchener George 5July06
Mitten William 2Mar.08
Mockler Thomas 31Mar.10
Moe Checseman 19Oct.05
Moffat Thomas 20April13
Moffatt John 13Mar.11
Moffett T. W. 23Dec.14
Molloy Michael 5Aug.13
287 Molyneux Wm. H. 31Oct.20
214 Molyneux Wm. 21Feb.23
Monday Edward 7Nov.06
490 Monday John 27June14
Money James 27Feb.00
Monk Geo. M. 23Jan.12
Mouk John 13June14
Montagu Horatio 15May18
Montague E. P. 1July14
MontgomeryHugh 23Jan.06
Moodie Robert 30Oct.07
Moodie Donald 9Dec.16
Moor Philip 16Feb.15
Moore Edward (a) 1Dec.94
Moore Edward (b) 13Mar.15
Moore John (a) 24July01
Moore John (b) 5May12
Moore John (c) 19Oct. 4
Moore John Jas. 7Nov.09
Moore John Alfred. 7Feb.11
Moore Charles (a) 7Jan.12
Moore Samuel H. 4April14
Moore Howard 27June14
Moore William 12July14
Moore Wm. Hen. 8Feb.15
Moore Joseph Hen. 13Feb.15
Moore JohnArthur 18Feb.15
Moore Henry 18Feb.15
Moore John Hart 14Mar.15
Moore Paul W. 10Oct.22
Moresby Rich. 17Feb.15
Morey Geo. (b) 13Feb.15
Morey John Dol. 27Dec.08
Morgan James (a) 28Sept.93
Morgan William 9April03
Morgan Rich. 6Feb.15
Morgan Robert (a) 9Feb.15
Morgan Robt. (b) 16Mar.15
Morgan Rowland 16Feb.15
Morgan John 17Feb.15
Moriarty James 24Dec.05
Moriarty Redmond 7Jan.12
MoriartyMerion M. 26Sep.14
Morincourt J. S. 12Sept.93
Morison Jn. 12June07
Morison George 4Aug.09
Morley Wm. 6Feb.15
537 Morrell Arthur 28July09
Morres Elliot 16Sept.16
Morries Andrew 25Aug.06
Morris John C. 22Sept.07
Morris Wm. (a) 1Nov.10
229 Morris Wm. (b) 24Aug.13
Morris Rich. 18May14
Morris Peter 10Mar.15
Morris George 15Feb.23
Morrison Jn. 31Mar.13
Morrison R. Js. 3March15
Morriss Edw. John 17Feb.15
Mortimer George 17Dec.13
Morton T. C P. 15Oct.12
Morton Charles 10Dec.16
969 Moss Sidney 25Nov.22
Mostyn Hen. Meredith 24Feb.15
Mott Pearce Hum. 16Aug.14
Mottley Samuel 20May08
Mouat J. Alex. 11Feb.15
438 Mould John Rawe 16Aug.94
Mould Rd. Cotton 12May07
Mounier William 31July95
Mourilyan Ed. 31Jan.06
Mowatt William 21Mar.03
Mowbray Thomas 2Feb.13
Moxey Benj. S. 9Aug.96
Moxon James 27Mar.13
Moyses ChoyceW. 11Mar.15
Mudge Robert 21Feb.15
Mudge George 21Feb.15
304 Mudge William 19Sept.15
Muir Thomas (a) 14Aug.94
Muir Thos. (b) 21Aug.06
Muller Henry 4Nov.03
497 Munbee Valentine 15Sept.14
Mundell John 10Jan.01
Munro Andrew 20Nov.12
Munro John 3Feb.15
Munro Matthew 4Mar.15
Muriel William 5Dec.12
Murray James C. 11July97
Murray James (a) 4Dec.02
Murray Jas. (b) 1Feb.15
Murray James H. 12Dec.12
Murray John (b) 5Oct.07
Murray Alexander 5July13
Marray Wm. H. 4Feb.15
Murray John S. 9Mar.15
Murray F. A. 6July15

Nagle Arch. 14Mar.13
Nairn James 25Oct.06
Napier Charles 29July94
Napier Charles F. 24Dec.96
178 Narrancott William 28May.13
Nash Richard John 29Oct.13
Nash William 1Feb.15
Nason Henry 26Oct.09
Nason Richard 21Mar.12
Nazer Henry 2May08
Nazer Kelly 30Dec.08
Neale John (b) 22Sept.06
Neame William 28June08
Needham Wm. 22July95
Nepean John 25Sept.06
307 Nepean Evan 13Feb.15
Nethenwood Wm. 3Feb.15
Neve Frederick B. 26Sept.11
Neville James 3Dec.02
287 Nevill William 12Dec.16
Newbolt Charles 24Feb.15
Newell Obadiah 4Sept.81
Newell Julius J. Farmer 4Mar.15
Newenham W. P 23July10
Newenham Nathaniel 1Jan.15
Newton Rob. 3Feb.15
Newton James 2Mar.15
84 Newton C. J. F. 4May21
224 Nias Joseph 26Dec.20
Nicholas John 15Feb.15
Nicholls James Thomas 24Feb.15
Nicholls Tho. W. 13Aug.07
Nichols Tho. G. 2Jan.12
Nichols Willy. 20Sept.11
Nicholson Charles 6Aug.08
Nicholson Robert 21Sept.10
Nicholson Rich. A. 18Feb.15
Nickoll Jas. Harvey 6Feb.15
Nickoll Edward 27Feb.15
Nicolas Wm. K. 15April09
Nicolas N. H. 20Sept.15
Nicolls Jonathan 19Oct.07
Nicolls R. Trafford 3Mar.15
Nightingale D.T. 21Sept.12
Nind Philip 17Mar.10
Niven James 19Oct.08
Nixon James 3Jan.12
Nixon Horatio S. 17July19
Noble Francis 28June08
Noble Wm. Black. 27Aug.14
Noble George 16Mar.15
Nops John George 11Sept.10
Norcott Edmund 16Feb.15
Norie Evelyn 12Sept.06
Norman Masters 5April14
Norman Alfred 17Feb.15
Norrington Ch. H. 11Feb.12
Norris Joseph 22Feb.12
Norton Nathaniel 3June08
Norton Rich. 9Aug.14
Nott John Thomas 18Oct.10
Notter William 18May95
Novosielski M. 19Dec.06
Nowell William 21Mar.12
Nugent John 15Jan.00
Nurse Hugh 5Dec.22

Digitized by Google

8 Oake Josiah 2Mar.15
Oakeley Richard 16July10
Oakes Edmund 1July14
Oakes Orbell 14Oct.09
O'Brien Andrew 25April07
933 O'Brien Jos. (b) 10Oct.14
O'Callaghan Henry John 25Feb.15
O'Connell M. F. 14Feb.15
Ody William 21Dec.09
Ogbourn George 18Mar.15
Ogilvie William 27June01
Ogilvie Henry 7Feb.12
Ogilvie Simon T. 16Sept.16
Ogle Henry (a) 6Mar.15
Ogle Henry (b) 1July22
4 Ogle Thomas 20Aug.17
O'Hara Wm. C. 4Feb.15
O'Hea Daniel 26Jan.05
O'Hea Matthew 4Feb.15
Okes Charles 18Feb.07
Oldfield William 11Aug.01
Oldmixon J. Wm. 11Feb.12
Oldmixon William Henry 24Feb.15
Oldmixon Geo. 1June15
Oldrey William 7July12
Oliver Wm. S. 26Sept.99
508 Oliver Robert 22Feb.10
Oliver George C. 3Mar.15
O'Neill Robt. G. 20Mar.15
O'Reilly John 2Nov.15
Orlebar Orlando 14Mar.11
Ormond Francis 3Dec.10
Osborn John 22Jan.06
Osborn James G. 16Aug.11
Osmer Thomas S. 26May95
92 Otway Robert 14May12
Overend Henry 9Jan.08
Owen Owen 7May02
Owen Bell Robt. 1Aug.11
Owen Edward 19Sept.15
304 Owen Richard 16Feb.21
Oxborough Wm. 23May96
Oxford John 19July31
Oxley John 25Nov.07

Pace Edm. H. 20Jan.21
Packer Joseph 16May00
Packman Rob. Cha. 1Feb.15
Paddon Silas H. 20April04
Page J. H. St. John 11Oct.94
Paget John 20Dec.06
830 Pain Stephen 23Oct.06
Pain Martin 7Feb.15
Paine Reuben 19Jan.09
Palk Robert 23June11
Palmer Arthur 8Nov.08
Palmer Edw. Gas. 19Oct.09
Palmer George 20Nov.12
Palmer Wm. (b) 25Apr.15
852 Palmer Chas. 26Dec 20
Panton Paul G. 7Feb.12
Pardoe William 12April07
Park John Steele 18Feb.15
Parke Henry 8Oct.77
Parker William 16Mar.01
Parker Henry D. 11April03

Parker Charles (a) 21Mar.12
432 Parker Chas. (b) 17Sept.16
194 Parker Chas. (c) 20Jan.20
191 Parker John 20Nov.14
Parker William F. 3Mar.15
Parker Walter Turner 17 Mar.15
Parker Robert 20Sept.15
Parkes John 1Feb 15
Parkin Jas. L. 1May18
Parkman John 20Nov.12
Parks Abm. 15Mar.15
Parkyns George 16Nov.11
176 Parlby Jas. Edw. 7June23
Parr Alex. F. 2April06
Parry Henry 16Aug.11
Parry How. Lewis 10Mar.15
Parry Edw. I. 28Nov.20
Parsons William (a) 18Feb.96
Parsons William (b) 21Feb.15
Parsons Geo. S. 25Mar.02
Parsons John 3Feb.15
Parsons Timothy 2Mar.15
Pascoe John Eyre 7Mar.15
Pasley James 20July00
Passingham Aug. R. L. 15May19
Passmore John 30Dec.08
Paterson W. Love 20Jan.09
Patey Charles 22Nov.90
Patey George Edward 20July13
Patriarche Charles 26Nov.99
99 Patten Fred. 19July22
Patterson William 21Feb.15
Patton Thomas 21Mar.12
Paul Edward 9Nov.06
504 Paulson Jno. Thos. 29Mar.22
Pawle Christopher 12Jan.96
Pawle Richard 3Nov.07
Payne William 9Oct.95
Payne Richard 13Feb.15
Paynter Charles 27June14
Paynter John M. 11Oct.14
Peace Richd. 22April11
237 Peacock Samuel B. 2Mar.15
Peake Charles 1July14
Peake Hen. Fred. 5Feb.21
Pearce William 19Dec.04
458 Pearce Robert (a) 25Feb.12
Pearce Robert (b) 5April14
Pearce John Jones 9July14
Peard George 5July15
Pearl James 21Dec.08
Pearse John 29Dec.00
Pearse Thos. (a) 1Aug.07
Pearse Thos. (b) 16June12
227 Pearse Joseph 22July13
Pearson Charles 8Nov.08
Pearson Thomas 27Feb.15
Peat John Green 17Mar.15
Pedder George M. M'Kenly 30Sept.09
Peck George 19April93
Peel John H. 16Aug.20
Peirson George 11Oct.13
293 Penfold Geo. Stuart 15Feb.23
Pengelley Henry 21Mar 12
Pengelley John 8Feb.15
525 Penuefather W. W. 22Aug.21
Pennie John C. 29Apr.02
Pennington Thos. 4May14
Perceval Richard 6April15
Percy Philip 20March09
Perkins William 2Aug.99
Perkins Hen. A. 16Mar.14
Perry Swift 1Oct.96
Petch Wm. Tatton 27June14

Peter Robert 27Aug.
Peter Wm. Frank. 30Nov.09
Peters Lewis Chas. 29Aug.12
Petley John 4Aug.99
Petley Horace 4Sept.01
Petrie Peter 30July16
Pettet John Bent. 19May97
Pettet Mark 29Mar.15
Pettman Richard 15Aug.10
Pew Geo. 16Sept.16
Peyton John 27June14
121 Peyton Rich. 26Aug.22
Phelps Tho. 17Jan.22
Phelp Cecil Tufton 6Mar.15
Phepoe John 13June09
Phibbs Matthew 9Feb.15
Philipps J. P. 6Mar.15
Philips John 7Mar.15
Phillipps Hen. C.M. 10Mar.14
Phillips Rich. Ch. 26Nov.08
Phillips Edward 20Nov.12
Phillips Frederick 7do.15
Phillips William 6Mar.15
Phillips John W. 20Sept.15
Philpot Steph. Daw. 14Jan.08
Phipps James 15Aug.06
146 Phipps Thomas 11Dec.07
Phipps William 11Sept.10
476 Picking William 10Oct.07
Pickmore Fr. John 9Dec.11
Pickthorn John 3Mar.08
Pierce Thomas 18Sept.07
Pierce George 21Mar.12
415 Pierson Wm. Hen. 24Dec.05
Pigot George 20Jan.17
Pigott John 24Feb.15
Pike Walter 20Feb.05
Pike Thomas 28Mar.07
Pike Abraham 15May07
Pilch Wm. 24Sept.14
Pinborn Wm. 20Jan.18
Piper Edm. John 21Nov.12
Pitfield J. E. C. 9Jan.15
Pitman William 31Jan.06
Pitt William (a) 10April06
Pitt William (b) 29Jan.14
Pitt E. Wm. 11Mar.09
602 Pitts Edward 7Mar.15
16 Plaggenborg Edw. 15Mar.15
Plaine John 8Sept.95
Platt John 7Nov.93
Plowman G. 25May98
Pluckuett T. A 4June14
552 Plymell Amos 18Feb.13
Poad James 24Aug.12
Poate James 22Dec.00
Pocock Wm. I. 1Aug.11
Pococke Richard 7June08
Podmore J. G. K. 14Mar.15
Pointon Samuel 13Mar.15
372 Pole John 1Jan.21
Pollard John 14Nov.06
Pollard Charles 9Dec.09
Pomeroy G. F. 2Mar.19
Ponsonby John 8Aug.09
Pook Henry 9Apr.00
Pook John 5June17
Pooley George 27Dec 20
Poore William 2Mar.09
Poore John 25Feb.15
Porter Geo. Davis 18Nov.99
Porter Wm. 10Aug.14
Postlethwaite Edw. 2Mar.15
Potter Donald 6Oct.00
Potts John 7May08
Powell Geo. Eyre 22Jan.13

Digitized by Google

41 Powney John 8May08
Prangnal Frederick 5Mar.15
Prattent John 10Mar.15
Prescott Thos. L. 19July97
Preston Henry 18Nov.09
Preston Thomas 26Feb.15
Preston Edward 20Sep.15
177 Preston William 22Mar.93
Pretyman George 17Feb.15
Pretyman Wm. 19April83
Price James H. 17July05
Price Francis S. 30Jan.06
Price David 23Feb.15
Price Hugh 28Feb.15
427 Price Thomas 1July22
Pridham William D. 1July15
Priest Joseph H. 9Dec.93
Prince John 7Nov.06
Pringle William 3Sept.94
Prior Henry 5Feb.06
Pritchard Robert 9Sept.01
Pritchard Sam. F. 4Mar.05
Pritchard Rich. D. 26Oct.07
Pritchard Jn. W. 22Sept.08
Proby Henry J. P. 23Feb.08
427 Proby W. H. B. 9Jan.14
Prowse W. Jones 22May09
Prowse Wm. 16Aug.14
Prust Barth. 25Mar.22
Prynn Parkins 10Oct.00
575 Puckford James 8Sept.21
369 Puget Wm. Dav. 25July22
Puget Hen. Joseph 20Mar.23
Pugh John 17Mar.15
Paleston John 1July09
Pullen William 16Mar.09
Pullen Sam. 16Mar.15
Palling James 23Feb.15
Pulton Rich. 14Feb.15
Purchas William 6Feb.12
Purchas Francis 15Mar.15
Purches James U. 28July04
Purvis William 16Feb.15
73 Purvis Geo. Thos. M. 5April93
633 Pyke John 16Nov.21
Pym Richard E. 1Aug.15
Pyne William 21Mar.12
Pynsent C. A. M. 16Mar.15

Quarry Michael 17May09
Quelch John 11Feb.97
Quill Richard 7Feb.18
355 Quin Michael 1July19
Quin William H. 9Jan.13
Quin Henry 28Dec.20

Raban R. B. 29Nov.14
Radcliff John 16Sept.16
Radcliffe Stephen 28Feb.15
968 Radcliffe Wm. 16Sept.16
Radford William 22Feb.15
Raffington S. B. 18Mar.15
Rainier John 9Jan.21
Raine James 9Dec.93
Raine John 18May97
Ralph Robert 18Mar.15
Ramsay Joseph 21Dec.08
Ramsay Edward 4May16
Ramsay Robert 21Feb.15
508 Ramsden Frank 7Nov.18
Ramsey Samuel 17July11
Ramsey Thos. 11Mar.18
Ramsay Wm. 8Sept.21
Ramshay George 28Aug.07
Randall Daniel W. 23Jan.22
Randall Henry 22Feb.15
Rainwell William 21Mar.12
207 Raper Henry 17May23
Ratsey Thomas 10Feb.97
387 Ratsey Nathaniel 23Jan.06
Raven Michael 28May08
Rawdon Chas. Wyndham 11June22
Rawle Richard 20April01
Rawlins Thomas 26Sept.19
Rawlins Robert D. 1Feb.15
Rawlinson C. Jas. 15Mar.10
Rawstorne James 3Mar.15
Raymond George 17Feb.15
Rayner Edmund 25July94
Read Thomas 20Feb.05
Read George (a) 28Sept.07
Read George (b) 27Feb.15
Read John 3Mar.15
Reddie Peter 13May12
Reding Edward 17Aug.01
Reed Anthony 15June10
Reed Richard B. 19Nov.11
Reed N. John 11Mar.15
Rees James 2Aug.06
Rees William S. 1Aug.11
Rees William Lee 15Sept.13
87 Reeve John 22Feb.08
Reeves John A. 14Feb.15
Reid Sir John, Bt. 12Mar.81
Reid James (a) 25April09
Reid James (b) 6July14
Reid Curtis 10Oct.09
Reid Charles 10Feb.10
Reid Thomas L. 5March19
Reid Henry 24Feb.15
Reid Andrew 26Dec.20
224 Reikie William 8Mar.00
Reits John Jas. 16Nov.21
Renear Henry 16Feb.15
Reunie James 13Mar.11
Renou Timothy 2Jan.12
Renwick William 13Apr.95
Reynolds George 10July94
Reynolds William 16Apr.15
Reynolds James 1Mar.15
Reynolds Vesey J. 16Mar.15
Reynolds Lewis 29Jan.21
Rhind Wm. Graeme 24Feb.15
Rice Henry 9Nov.08
Rice David 2Feb.13
Rich Henry 26Nov.08
Richards Geo. S. 7May04
Richards Edward 13June07
Richards Hen. Lord 19Nov.09
Richards Edwin 26April11
Richards Harry B. 18Dec.12
Richards Wm. (c) 10Dec.13
Richards Will. (b) 7Feb.15
Richards Issac 19July14
Richards John 3Aug.15
Richardson David 28Sept.82
Richardson H. 2Aug.94
Richardson Fran. 18May96
Richardson Ju. (a) 13Aug.00
Richardson Chas. 15Aug.01
526 Richardson W. (b) 19Oct.06
Richardson C. W. 22Nov.09
Riches Thomas 26Jan.14
Richie William 11Feb.15
Richmond Henry 8Oct.19
Richmond Thos. 6May22
Rickards John 13Nov.07
Ricketts George 19Aug.09
Ricketts Chas. S. 14Dec.09
Ricketts Jas. W. Otto 18May15
Ricketts Cornwallis 20Mar.23
549 Rideout Samuel 21Sept.07
Rider John 2Feb.15
Ridge Thomas R. 24June99
Ridgway Daniel 20Jan.10
Rigby Peter 18Aug.18
Rigmaiden James 21Mar.12
Ritchie Thomas 10July12
Rivers William 8Jan.06
Rix George A. 29July14
Roberts James W. 1Dec.78
Roberts Edw. (a) 7Mar.95
Roberts Edw. (b) 5April97
Roberts Edw. (c) 10Nov.10
Roberts John (a) 27Mar.85
Roberts John (b) 24Aug.99
Roberts John (c) 16Sept.16
Roberts Wm. (b) 2Feb.15
Roberts Francis 3May11
Roberts Benjamin 24Oct.12
Roberts Eldred 2Feb.15
Roberts Lazarus 7Feb.15
Roberts Duncan 18Feb.15
146 Robertson Wm. (b) 26Feb.10
Robertson John (b) 8Mar.15
Robertson Jas. B. 18Jan.06
Robertson Bow. R. 6July11
Robertson Adam 21Mar.12
Robertson Alex. 7June14
Robertson Jas. (a) 17Mar.15
Robertson Jas. (b) 18June17
Robilliard Nich. 31Mar.18
Robins T. L. (a) 24June93
Robins Wm. S. 17Mar.15
Robinson W. M'D. 2April05
Robinson Geo. (b) 16Feb.15
Robinson Chas. (a) 13Nov.09
100 Robinson Alfred Sam. 2Jan.10
504 Robinson Louis A. 7Feb.12
Robinson Chas. C. 21Mar.12
Robinson Thos. P. 21Mar.12
Robinson Edward 15April13
Robinson Abraham 7Feb.15
Robinson Joseph 9Feb.15
Robinson The. 28July19
968 Robinson John D. 16June23
Roche John 23Oct.06
244 Roche Joseph 4May14
Roche Hugh 21Feb.16
Rochfort Robert 26April11
Roddam Wm. 17Aug.12
Rodger William 27Feb.15
Roe Robert Brad. 10May10
Roebuck Henry 10Mar.15
Roepel Juste P. 10Aug.14
Rogers George 1Aug.03
Rogers John 6Oct.03
Rogers James (a) 22Oct.06
Rogers James (b) 10Dec.11
Rogers Philip 19Sept.09
Rogers Edw. 10Feb.15
Rogers Thomas 6Mar.15
Rogers Frederick 8Mar.15
Rolfe William 5July13
Rolleston James 8June11
Romney Fran. D. 25Mar.09
445 Rooke Leon. Chas. 15Oct.18
Rootes John 3Feb.10
Rorie John James 1Dec.21
Rorie George 28Mar.09
Roscow Sam. (a) 23Jan.96
Roscow Sam. (b) 4May09
Rose Abraham 2Mar.80
Rose John 6Aug.01
Rose Thomas Bar. 20May12
Rose Charles 10Mar.15
Ross David 7July95
Ross G. Adam 28Sept.20
Ross Charles Hen. 13Mar.11
Ross Richard Col. 20Nov.12
Ross Alexander 21Feb.15
Ross Chas. Alex. 24Feb.15
Ross Robert 10Mar.15

Digitized by Google

432 Ross Chas. W. 15Oct. 16
227 Ross Thomas 20Mar 22.
Ross Jas. Clark 26Dec.22
Rosson William 21April95
502 Rothery Thos. H. 4Feb.14
Rothery Thos 7Feb.15
Rothery John 8Feb.15
Rotton Edward 16June14
Rouse John Wood 24Aug.07
Rowan Edward 19Oct.07
Rowe Joshua Lat. 10Jan.07
Rowe James 16Aug.14
Rowland Jas. 9Feb.15
Rowlands JohnS. 29March13
Rowlinson Wm. H. 18July10
Roy James 27Oct.14
Royer Charles 19Nov.04
Rubidge Charles 29Oct.06
Rubidge Robert H. 2June08
Rudall William 10May09
Rude John 15April03
Rule William 4Feb.15
Rumley James 23Feb.15
Rusden James 4Sept.07
Russell John (a) 25Nov.08
37 Russell William 10Nov.13
Rust Robert 6Dec.13
Ryder William 16Sept.16
Ryder Hon. G. D. 28Sept.19
Rye George Hub. 8Mar.09
Rymer Henry 29Jan.21
90 Ryves George Fr. 24Nov.10

391 Sabben James 10Sept.10
Sadleir Richard 21May19
244 Sadler Benj. P. 25May18
St. John James 20Sept.08
St. John Wm. O. 21July10
St. Quintin James 7Jan.14
Sainthill Rich.T. 23April12
Sainthill Alfred 16Dec.18
584 Sainthill Geo. A. 20Feb.19
Salkeld Thos. 4Feb.15
Salmon John 24June07
Salter Daniel 26Nov.09
Salter John 26Oct.13
Salwey Theoph. 25June96
Samwell William 17March05
Samwell Peter 6Feb.08
Sanders John H. 23Sept.06
Sanders William 7Jan.09
Sanders John 6April15
Sanderson John P. 26July15
Sandey William 25Sept.01
Sanford George 12June11
Sangster Robert 31May00
Sankey Henry 21March19
Sarratt Geo. Hen 1July15
Sarsfield Dominick 14Feb.15
Savage William 17Sept.06
Savage Wm. Hy. 13Dec.13
Savage James 2July16
Saville Geo. A. 13Nov.02
181 Saumarez Thomas 4Mar.15
524 Saunders Geo. L. 26Dec.02
Saunders Thos. (a) 25Nov.09
Saunders Thos. (b) 25May12

395 Saunders Wm. C. 6May22
Saunderson Jas. 25April15
Sawyer Samuel 10Aug.93
537 Sawyer John J. 18June18
Sayer George 11Nov.09
31 Sayer Wm. Fred. 6Dec.13
508 Sayer Robert Rd. 8June15
Sayes Robert 17Nov.90
Scanlan Thomas 20Nov.12
Scanlan Richard 8Feb.15
Scantlebury J. C. B. 4Oct.14
Schaw Fred. Dav. 8Feb.00
Schultz George A. 22Jan.06
99 Scott Edward H. 12June07
Scott Edmund 4May10
520 Scott John 24Aug.14
Scott Edw. Wm. 15Feb.15
Scriven John B. 4Jan.10
Scriven Thos. Swain
26Dec.22
Scrymgour Wm. 15Mar.15
Scudamore W. J. 30April12
Seale Charles H. 15July09
Seaton John 9Mar.15
Seavers Jeremiah 26March94
Selbie John 15Mar.15
Selby George 20May11
Selby Samuel 27Feb.15
Selby William 1Mar.15
283 Senhouse Edw. H. 23May07
Senior James 4Mar. 5
Seppings John M. 14Oct.93
Servante J. H. 5Aug.09
Setford James 24March07
Seton James G. 18May15
Sewell Henry F. 10Dec.10
Sewell F. T. D. 9Oct.21
Seymour John C. 16July13
Seymour Edw. W. 16Feb.15
Seymour Mathew C. 8Mar.15
Seymour Thomas 14Nov.16
Seymour Mich. 13Sept.22
Shacklock Edw. 30Apr.21
368 Shairp Alexander 9Mar.15
Shakespeare Arthur 3Apr.10
Shambler James 6Feb.15
Shapcote Thomas 19Mar.11
Shapland Henry 29May23
Sharp William 2May94
Sharpe Robert 13Mar.15
Shawell Leenden 25Mar.15
Shaw William 3Aug.98
Shaw Charles 1Feb.15
Shaw George (a) 20Feb.15
Shaw George (b) 20Mar.15
Shebheare Robt. 30Nov.13
Sheils Jas. Wal L. 1July14
Sheunan George 21Feb.15
Shephard William 8Feb.15
Shepheard Jos. W. 18Oct.09
Shepheard William 24Feb.15
Shepherd Benj. 29May11
445 Shepherd John 2Feb.13
Sheppard Wm. D. 23July08
Sheppard Ponsonby 4Feb.14
Shepton Henry B. 16June14
Sherer Joseph 26Dec.22
Sheridan Henry 11Sept.11
Sherwin Thos. C. 22July96
Sherwood Wm. 8Apr.20
285 Shewen Daniel 19Aug.09
Shewen Hen. Tho. 2Jan.00
Shield William 15Jan.02
Shillingford Alex. 28Feb.15
Shipley James 17April10
Shipton Jas. Maurice
25June10
Shirreff Patrick 9Feb.15
Shirreff John 4Dec.22
Short Joseph (b) 13Mar.15
Short Arthur 1July15
Short H. M. 3Aug.15
Shortt Charles 19July21
Shrapnell James 14Nov.10
575 Shuckburgh T. S. 30July13
Shuldham Molyn. 15April99
Shuttleworth Peter 21 Feb.15
Silver Jacob 17Jan.81
Simkin Tho. Allen 7Nov.06
Simkin William 14July13
Simkin John 28Feb.15
Simmonds R.W. 15Sept.95
Simmonds Geo. 17April09
Simmonds Tho. 6June13
Simmons Edw. 14May11
Simmons Geo. Val. 10Mar.15
Simmons Chestney 16Aug.19
Simms Benj. Symes 22Feb.15
Simonds Rich. S. 20Nov.12
Simpson John (a) 31May98
Simpson John (b) 28July08
Simpson John (c) 14Dec.11
Simpson Sam. Ash 4May04
Simpson Thos. (a) 21May07
Simpson James 18Feb.15
Simpson Æmilius 2Mar.15
Sims And. 15Feb.15
Sison Samuel 20Aug.07
Sisson John M. 1Aug.11
Skardon G. B. 4Feb.14
Skead Thomas 21Dec.08
Skelton Jeremiah 27Aug.99
85 Skene James 25Apr.15
Skeae And. Motz 26Dec.20
Skinley John 12Feb.17
Skynner John 8March02
Skyring Wm. Geo. 20Mar.23
12Nov.08
492 Slade Henry
Slade Hendrick 26Sept.11
8 Slater M. A. 12Feb.21
Sleigh Francis 27Oct.00
Sleigh John 2Nov.15
Slingsby Joseph 3Feb.15
Sloan George 30Dec.12
Sloly James 13Mar.15
Slyman Dan. 16Mar.15
Small Wm. Arch. 17Dec.12
Smart Benjamin 31July11
Smart William 23Feb.15
13 Smart John N. 25Nov.15
Smart Robert 11Sep.20
Smith John (a) 29Aug.93
Smith John (b) 7April94
Smith John (c) 14Aug.01
Smith John (d) 10July02
Smith John (e) 21May07
Smith John (f) 19July21
Smith James (b) 3March05
Smith James (c) 12Feb.05
Smith Benjamin 6Nov.95
Smith Wm. (a) 19March98
Smith Wm. (b) 4July01
Smith Wm. (c) 22Dec.07
30 Smith Wm. (e) 14July13
Smith Thomas (a) 5Sept.00
Smith Thomas (b) 29Nov.08
Smith Thomas (c) 3Mar.15
Smith Wm. Harris 10Aug.01
Smith Michael 8Oct.02
Smith W. Murray 22Jan.06
Smith Francis 2?Jan.06
Smith Marmad. 27Dec.08
Smith Horatio S. 27Jan.09
Smith Wm. Henry 8Feb.09

Digitized by Google

Smith John Wynter 12July10
Smith Edward 26Feb.12
226 Smith Charles 13May13
Smith John Sam. 16June13
Smith Geo. Sydney 21Jan.14
Smith John W. 13Mar.15
Smith Andrew (a) 28Aug.15
415 Smith Andrew (b) 7Aug 19
179 Smith George (a) 20Sep.15
Smith George (b) 20Jan.21
Smith Fred. Abm. 10Apr.20
229 Smith Henry (a) 19July21
220 Smith Hen. (b) 9Jan 22
207 Smith Wm. Forsyth
21July21
Smith Christopher 9Nov.21
Smithers George 23Aug.11
Smithwick Henry 28Nov.12
Smyth T. Wm. A. 16Mar.08
Smyth Spencer 2June12
Smyth Geo. Thos. 23Nov.14
Snell Robert (a) 7Nov.06
Snell Robert (b) 26Sept.19
Snell Jno. Coxetter 17Oct.08
Snell William 4Dec.11
Snellgrove Henry 1Aug.11
Snow Robert 21Feb.15
Snow Thos. Rowles 9Mar.15
Snow Wm. John 7Sep.15
Snowey William 4June14
Somerville Wm. (a) 17Dec.98
Somerville Wm. (b) 16July15
Somerville Geo. F. 7May03
608 Somerville John 3Jan.14
Somerville Jas. B. 9Nov.21
Soper Richard 13July08
South Wm. Wilson 13June09
Southcott Edward 15Aug.99
Southey William. 17Sept.14
Spark Thomas 15Oct.12
Sparkes J. Hindes 18Feb.94
Sparrow Francis 26June07
Sparrow Meyrick Bodychen
21April13
Spearing George 8Sept.57
Speck William 28Feb.09
Spence David 7Aug.94
Spence Charles 7June02
Spence Hen. Fran. 21do.12
Spencer Chris. 21Sept.95
Spencer Sam. 18Oct.06
Spiers William 3Jan.11
Spiller James 16May13
Spink James 16April06
218 Spong Geo. 7Jan.20
Spratt James 24Dec.05
Sproule Benjamin 7April01
Spurin John 10Mar.15
Spurway John 8July14
Stanbury Wm. 4Feb.15
Stanbury Philip 17Feb.15
Stanes James 20Mar.15
Stanley Henry 6Nov.93
Stannus James 6Feb.15
Stanton James 5Oct.02
Stapledon Arthur 25Dec.95
Stark Peter 6July14
Stead Tho. Fisher 27Feb.15
Steane John 18Feb.15
Steddy John 25Oct.15
Steele George 27Feb 94
Steele Elmes 26March05
Steele Joseph 24Jan.11
Steele H. P. 22Nov.15
Steenbergen Jas 8May07
Stevens J. Har. 11Feb.15
432 Stephen John 23Feb.15
Stephens Edward 11Mar.96
Stephens W. L. 9Oct.21
Stephenson John 19Feb.00
Stephenson Thos. 24Aug.14
Sterne William 23Aug.13
Stevens Jas. Agn. 7July12
Stevens Charles 13Mar.15
Stevenson Edward 22Jan.06
Stevenson Chas.G. 27Oct.08
Stevenson Wm. 13Sept.13
268 Stevenson Edmund
27Mar.23
Steventon Thos. 31May99
Stewart James (a) 27do.95
Stewart James (b) 14do.11
Stewart Charles 7Sept.98
Stewart Thomas 2April04
Stewart A. Gardner 9April14
16 Stewart Edw. B. 15Sept.14
Stewart Fred. A.B. 25April15
Stewart Chas. Dil. 19Sept.18
Stewart G. Graham 15Oct.16
Stewart Keith 1May19
Stiles Samuel C. 7Feb.12
Stiles John 21Mar.12
Still William 7Sep.15
Stirling Alex. Ga 14Oct.96
Stirling Charles 15Oct.12
Stirling Thos. 20Sept.16
Stock William 7July07
Stockdale Chas. B. 6May12
Stocker Stephen 1Feb.15
Stocker Walter B. 16Sept.16
Stoddart J. Douglas 15June15
Stokes John (a) 19June95
Stokes Wm. Smith 1Nov.11
379 Stokes Pringle 2Mar.15
Stone James (a) 31Mar.00
Stone James (b) 15Feb.15
Stone William (a) 29May01
Stone William (b) 16May12
Stone Thomas 29Jan.11
Stone Valentine 1Feb.15
Stopford William 25Sept.06
Storey James 28April10
Stother John M. 9Nov.08
Stovin Geo. Chas. 30July10
560 Stow Geo. Fuller 23April22
Strange Thos. (a) 15Feb 15
Strange Thos. (b) 16Sept.16
Stratford Wm. S. 1Mar.15
Street John 7Mar.03
Strettell Wil. Thos 24Feb.15
Strong Thomas 5Feb.00
Strong Samuel 19Dec.07
Strong Wm. 18July10
Strong James 16Sept.16
Stronge Chas. 9Feb.15
Stroud Henry 9Mar.15
536 Strover Thos. 24Aug.12
Strawer Samuel 5Feb.14
Strugnell W. Baker 18July14
Stuart Jas. Grant 12Sept.06
Stuart Richard 14June09
Stuart Chas. Fras. 4May10
507 Stuart Robert 21Mar.12
Stuart James (a) 11Oct.14
Stuart James (b) 23Dec.14
192 Stubbin John 23Feb.15
Sturgeon Wm. 20Oct.08
Styles William 5Jan.96
Sudbury John 17Feb.15
Sulivan S. Hood 24Nov.08
432 Sulivan Dan. Hunt 3Feb.15
Sulivan Jas. Inglefi. 23Feb.15
Sulivan James Reading
6April15
Sullock George 21Mar.12
Sumpter Nicholas 28Feb.15
Sutherland Robert 22Nov.02
Sutherland John 13Aug.06
Sutton Charles T. 27May13
Sutton William 2Nov.15
Swain Thomas 22April02
Swainson Wm. 13June15
Swan Oliver 11Feb.15
Sweeting Wm. 16Sept.16
Sweetland Hen. 8Feb.15
931 Swinburne Chs. H. 14July18
Swiney William 10Sept.09
Syer Dey Richard 2Nov.09
Syfrett William 4Dec.11
Sykes Joseph 1Sept17
Syme George 26Oct.13
Symes Aaron S. 16Sept.15
Symmes H. Alfred Sydney
18Mar.15
Symonds W. Ley 6Oct.01
Symonds William 14Oct.80
Symons James (a) 26Aug.96
Symons Wm. Jos. 23June01
Symous Wm. Hen. 22Oct.05

Tait James 31July08
26 Tait Alexander 3June14
179 Talbot Charles 7Jan.23
Tambs Thos. 1Nov.17
Tamplin William 15Feb.03
Tancock Sam. 15Mar.15
Tandy Daniel 22Nov.90
Tandy James 9Feb.15
Taplen Thomas 18Oct.02
Taplin John 15Jan.15
Tapp William 14May94
Tardrew George 26April11
Tatam William 27Nov.00
Tatlock James T. 21Mar.12
Tattersall Edmund 7Nov.06
Tayler George Rt. 20Feb.15
Taylor William 24July04
Taylor John (a) 2April00
Taylor Joseph 17Feb.15
Taylor Edw. Sam. 18Feb.15
Taylor Charles (a) 28Nov.10
Taylor Charles (b) 28Feb.15
Taylor Rob. 29Jan.21
36 Taylor Wm. Norton 22Mar.23
Teed Rd. Mantson 18Sept.09
Teed Roger Bidgood 4Mar.15
Temple Henry F. 26Sept.14
Templeman J. W. 4Nov.01
492 Templeman John 16Aug.20
Templer Richard 6Dec.96
Thackeray Fred. 20Oct.11
328 Thelwall Bevis 25Aug.07
Thew George 26April11
Thomas Richard 1Dec.84
Thomas James (a) 21July04
Thomas James (b) 9Feb.08
Thomas Edm. F. 30Aug.08
Thomas Thomas 5Jan.99
Thomas John 22Aug.99
Thomas Geo. (a) 26Sept.99
476 Thomas Joseph R. 21Oct.11

Digitized by Google

Thomas Wm. Geo. 13May12
Thomas Robert 8Feb.15
ThomasWm.Edwin 1Mar.15
Thomas Rob.Stric. 11Mar.15
Thomas Robinson 17Mar.15
Thomas Wm. 26Aug.22
Thompson Jos. (a) 21July95
Thompson Chas. 15Mar.97
Thompson Jos. G. 22Jan.06
Thompson J. T. 31Jan.06
Thompson Josiah 31Jan.06
Thompson John (a) 7June09
Thompson John (b) 23Feb.15
Thompson J. Last 17Dec.10
Thompson And. Hermon 21Mar.12
Thompson Fred. 3Feb.15
Thomson And. 18Mar.15
Thomson W. Aug. 20Oct.06
Thomson Chas. 30Nov.20
Thorley Rob. John 8April05
Thorley Robert 18Feb.15
289 Thorne James 5Aug.16
Thornton H. A. D. 4Feb.15
307 Thornton Samuel 2May19
Thorold Richard 26Mar.08
Throckston Edwin 25July01
Thresher Henry 1March15
Thurtell Edw. 3Feb.15
118 Thurtell Charles 20Oct.21
Tickell Richard 30Dec.13
Tilley James 21Mar.12
Tilly Charles 7Oct.07
Timins George 2May97
Timins C. Sheldon 18Oct.99
307 Tincombe George 4May19
Tindal Chas. 7Nov.06
Tindale Joseph 5Sept.00
Toby R. J. Walter 16Nov.99
Tod John 1March15
Todman William 8July95
Toker J. Buck. 3Feb.20
Tolcher Edward 22Aug.21
Tomkins H. W. 16Sept.16
Tomlinson Nich.R. 16Jan.10
TomlinsonRobt.C. 14July13
Tonge Wm. Norris 28Sept.09
Toon Edward 12Feb.17
Topper Geo. Alfred 6Nov.10
Torlesse Henry B. 11May15
Torrane G. B. 9Sep.20
Towers Robert 21Feb.15
Towne John 17Sept.12
Townley Chs. H. 20Sept.06
Townsend Thos. 27June09
Townsend Jos. C. 2Feb.15
Townshend W. J. 15Aug.13
452 Townshend John 13May22
Tozer Caleb E. 11Oct.19
Traherne G. Price 13Dec.10
Traill Gilbert 21Jan.09
Train John 8Nov.15
Trant Philip Hen. 10Feb.09
Tredwin Hugh 20Oct.98
Treve John 20July09
Tregurtha Edw. P. 21Dec.99
Tremlett G. N. 1Aug.94
Trent George N. 14Feb.15
Tresahar John 19Aug.93
Tribe Thos. 19Sept.15
Trinder John 17Oct.06
Tripp John Upton 7June09
Triscott Rich. S. 5Sept.16
Trist Robert 24Mar.08
Trotter Robert 15Nov.09
266 Trotter Hen. Dundas 9Jan.23
Troughton Joseph 7Feb.15
Troughton Nich 4March15
Trounsell G. P. 20Feb.15

Truss William 25July09
Tryon Henry 18March15
Tucker Nicholas 16May97
Tucker William (a) 18Sept.98
Tucker Wm. (b) 26Dec.22
Tucker Jno. Coate 14Mar.08
Tucker Henry 17Aug.12
85 Tucker Robert 3Feb.15
Tucker Wm. Ley 23Feb.15
Tucker John Jerv. 12Sept 22
Tudor John Kelly 15Oct.08
Tull Henry 14Dec.14
Tullis William 7June14
Tulloh Charles 15Aug.08
Tulloh Wm. Izod 18Oct.08
Tulloh John 12Mar.11
Tully Keevy 10Nov.13
Tully John 11Mar.15
Turnbull Robert 18Feb.15
Turner Charles (a) 26Mar.96
Turner Charles (b) 16June07
Turner Chas. (c) 20Sep.15
Turner Robert 17Dec.98
Turner John (a) 13Feb.01
Turner John (b) 13Feb.02
Turner Ethelbert 22Jan.06
Turner Jellicoe 30Aug.06
Turner Francis J. 19Dec.07
Turner Barnard 6Feb.09
518 Turner Charles F. 17Oct.11
Turner Thos. 17Feb.15
268 Turner William 30May23
Turnour Hon. G. 15Aug.06
Turrell Charles 13Feb.15
Tuson James 19July91
Tuthill Christoph. 20July09
Tweed Robert 10May09
Tweed John Powell 26May14
TwiggRich.Elliot 19Dec.07
Twight Hen. M. 30Oct.20
Twysden Hen. Duncan 9June15
Tylden Charles M. 1Jan.21
Tyrrell George 9Jan.12
Tyte Robert Wm. 22April02

Vale Willim (a) 14May08
Vale William (b) 21Feb 15
Vallack Rich. G. 17May07
Vallack George 7May08
Vallack Joseph 19July21
Valobra James 31Aug.09
Vans Randell 18April11
Vassall Sp. L. H. 3July19
Venus William 14Dec.14
Vevers George 7Feb.15
Vibart Jas. 1Jan.14
Vicary William 8Feb.15
Vickery Robt. C. 25Mar.09
Victor John Geo. 28April07
Vidal Richard E. 10July09
Vignoles John 17Sept.12
Vine Geo. Bullard 1Feb.98
Vine William 21Mar.12
Voller Frederick 24May09
Vosper William 6April96

Umfreville Sam.C. 25Mar.13
Upjohn John 11Dec.07
Usher Wm. Armstrong 30May15
Usherwood Wm. 23Dec.09
Utley John Taylor 1Aug.11

Wade Walter P. 23Jan.08
Wade Wm. John 21Sept.12
Wade George 15Dec.19
Wadeson Charles 28Feb.15
Wadham Robt. A. 31Aug.05
220 Wainwright John 4Nov.19
80 Wakefield Arthur 5Feb.21
Wakem Nicholas 20Mar.15
Walcot Charles 19May19
Wale Geo. 9Feb.15
Walford William 1June10
Walker James 29April02
Walker George 29Apr.02
Walker Wm. H. 29Oct.06
Walker Henry (a) 3Oct.10
Walker Henry (b) 28May13
Walker Benjamin 20Feb.11
602 Walker Wm. (a) 1Aug.11
Walker Wm. (b) 15Feb.15
Walker John 17Feb.15
Walker Edw. I. B. 3March15
Walker Bethune James 24Apr.15
Walker Joseph 20Sept.15
80 Walker Baldwin W. 6Apr.20
Walkin John 29May19
Wall Robert 24Feb.15
Wall John Holwell 25Feb.15
Wall Allen 7Sept.15
Wallace James (a) 14Apr.98
Wallace James (b) 24Oct.07
Wallace Thomas 8Feb.15
164 Wallace Hill 16Sept.16
Waller George 11Feb.15
Waller Richard 16do.15
Wallington Chas. 7Nov.08
Wallis William 21Sept.00
Wallis Patrick 15Dec.12
Wallis James 10Feb.15
335 Walmesley James 4July21
Walsh Archibald 24June96
Walsh Ste. Russel 6Feb.15
Walters Samuel 8Mar.05
Ward Edward S. 22May09
Ward Richard 18Dec.10
Ward Wm. Rt. (a) 27June14
Ward Wm. Rt. (b) 5Aug.14
Ward Edward W. 18Mar.15
492 Warde Henry 26Sept.11
Wardle John 10Sept.10
Warden William 22Feb.96
Ware Charles B. 16Sept.16
Waring James 11April08
Warner Patrick 7May04
Warr William A. 13Aug.12
Warren Chas. G. 10July97
Warren Thos. 19Oct.07
Warren John T. 17Feb.15
Warren Jas. Ferris 5May17
Warrin W. Smith 8Feb.15
Warton Joseph 3Mar.04
382 Washington John 1Jan.21
Waterhouse B. G. 10Aug.14
Waterman John 15July09
Waters Jno. Lawe 2 20Sept.06
Waters D. Creagh 13Feb.15
Watkins Walter 28Feb.15
Watkins T. Vernon 29Mar.15
Watson James 5July01
Watson William 4Aug.
Watson Anthony 7Sep
Watson Edw. B. 16
Watson David H.
Watt Thomas A.
Watt William
Watt John
Watts Robe

Digitized by Google

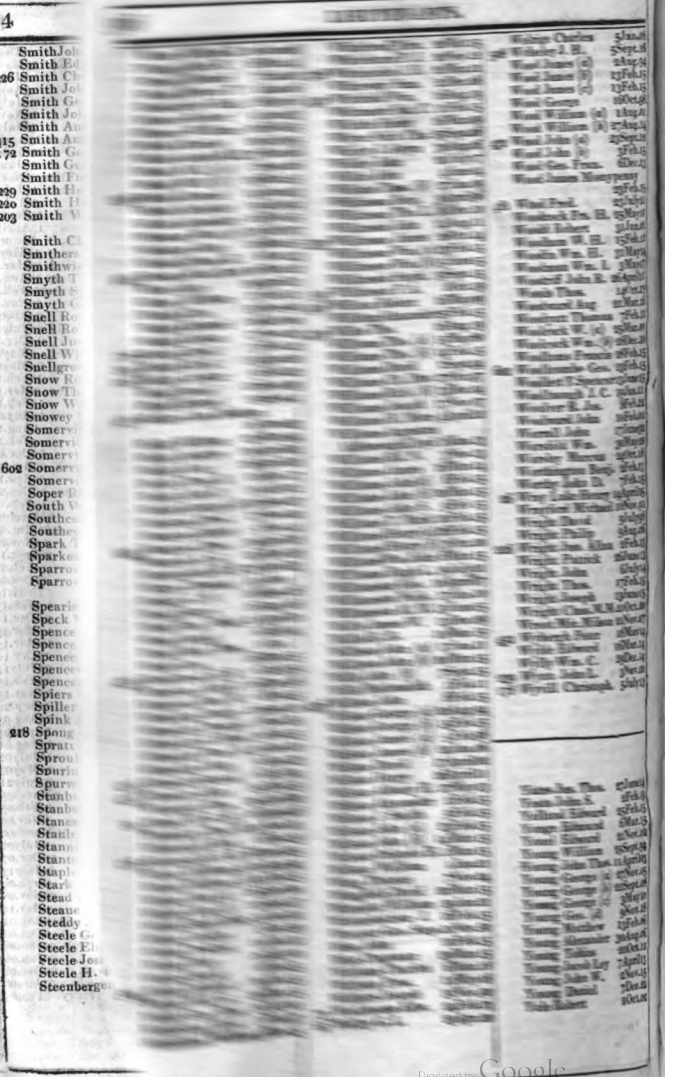

Digitized by Google

AN ALPHABETICAL LIST

OF THE

OFFICERS IN THE ROYAL MARINE FORCES,

With the Dates of their Commissions.

The Figures before each Name denote the Number of the Ship in which the Officer serves.
Those in Italics are on the retired List.

† This mark denotes that the Officer is on the reserved half-pay List.

Officers who have come on half-pay by reduction at the Peace, or by Promotion, are distinguished by the letter *a*. and those on unattached pay by *unat*.

GENERAL AND FIELD OFFICERS.

No.	NAMES.	Seniority.
	Abernethie Thos.	19July21
	Ball George	21Dec.03
	Ballingall D. *unat.*	1June16
	Barclay John	24Sept.06
	Barry Wm.	19Dec.22
	†Bell Sir Henry	29April14
	†Bickerton Sir R. *Bart. Admiral*	5Jan.18
	Binks Wm. *unat.*	23Mar.07
	Bright Richard	21Dec.03
	Campbell James	19July21
	Cassell James	15Feb.09
	Clarence, His Royal Highness Wm. Henry Duke of	17Mar.23
	Cockburn Sir Geo. *Vice Admiral*	5Apr.21
	Cole Martin C. *unat.*	7July06
	Desborough L. *unat.*	1Oct.19
	Dickinson Benj.	10Jan.22
	Dunsmuire Geo.	19July21
	Farmar R. Hill *unat.*	1June16
	Foley Rd. H. *unat.*	24Sept.06
	Graham Richard	30June
	†Hardy Sir T. M. *Bt*	19July21
	Hill Edward	1May98
	Home James	27July08
	Hollis A. P.	19July21
	James John	24Mar.12
	Lee Richard	19July21
	Lee Henry	19July21
	Lewis Theophilus	29Apl.14
	Lewis H. P.	24Jan.18
	Long John	19July21
	M'Cleverty Robt.	19July21
	†Malcolm Sir Js.	19July21
	Mears Lewis Chs.	19July21
	Meredith Jas. *unat.*	1Jan.16
	Miller John *unat.*	15Aug.05
	Minto Wm. *Art.*	19July21
	Moncreiffe Rob.	19July21
	†Owen Sir Edward Wm. Camp. Rich	19July21
	Roby Geo. Edw.	19July21
	Savage John B.	24Mar.12
	*Scott George	19July21
	Stanser Charles	19July21
	Strickland Thos.	29April14
	Tane Waldegrave	24Mar.12
	Tench Watkin *unat.*	1Oct.19
	Timins Thomas	10Jan.22
	Timpson Richard	5July13
	Tremenhere W.	19Dec.22
	Vinicombe Geo. E.	19July21
	Westropp Palms	19July21
	Williams Rich.	29April14
	†Williams *Sir* Rd. *Art.*	19July21
	Williams John	24Mar.12

CAPTAINS.

†Abbott Christoph.	18July05	
*Adair Thomas	20Sept.03	
†Adlam Wilham	16Aug.80	
†Anderson Thos.	15Sept.06	
aAppleton Thos.	19July21	
Arnett Michael	11June99	
231 Aslett Thompson	27July98	
Atcherley James	18Aug.04	
†Bagnold T. Max.		
†Baile George	21Dec03	
Bailie Edward	13Jan.07	
Ball Arthur H.	8July03	
†Ball Samuel	11May93	
Ballingall C. H.	1Oct.13	
Bartleman John	16Jan.02	
†Baumgarten S. H.	18Feb.82	
Beatty George	15Aug.05	
†Belson George	28Apr.95	
Barrack-Master.		
Bevians James M.	1Aug.05	
†Bignell Richard R.	1June10	
aBoger Richard	5July13	
†Bowater William	4Sept.79	
Bowden William	27July08	
Boys Rob. Pearson	2Oct.01	
†Bright John H.	30Jan.01	
Barrack-Master.		
Brittain John	26April09	
†Brown George	15Feb.09	
Buchan Wm.	13June96	
Bunce Richard	28July04	
Burton C. F.	9Aug.09	
aBurton Mich.	10Jan.22	
†Campbell Duncan	27July08	
Campbell John	15Aug.08	
†Campbell Alex.	31Dec	
Carter Thomas	26N	
†Chartres W. T.		
Claperton Sam		
Clark John		
Clarke Thos		
Clarke Ro		

Digitized by Google

Smith John Wynter 19July10
Smith Edward 26Feb.12
226 Smith Charles 13May13
Smith John Sam. 16June13
Smith Geo. Sydney 21Jan.14
Smith John W. 13Mar.15
Smith Andrew (a) 28Aug.15
415 Smith Andrew (b) 7Aug 19
178 Smith George (a) 20Sep.15
Smith George (b) 26Jan.21
Smith Fred. Abm. 10Apr.20
229 Smith Henry (a) 19July21
220 Smith Hen. (b) 9Jan 29
202 Smith Wm. Forsyth
21July21
Smith Christopher 9Nov.21
Smithers George 23Aug.11
Smithwick Henry 28Nov,12
Smyth T. Wm. A. 16Mar.08
Smyth Spencer 2June12
Smyth Geo. Thos. 23Nov.14
Snell Robert (a) 7Nov.06
Snell Robert (b) 28Sept.19
Snell Jno. Coxetter 17Oct.08
Snell William 4Dec.11
Snellgrove Henry 1Aug.11
Snow Robert 21Feb.15
Snow Thos. Rowles 9Mar.15
Snow Wm. John 7Sep.15
Snowey William 4June14
Somerville Wm. (a) 17Dec.98
Somerville Wm. (b) 10July15
Somerville Geo. F. 7May05
602 Somerville John 3Jan.14
Somerville Jas. B. 9Nov.21
Soper Richard 13July06
South Wm. Wilson 13June09
Southcott Edward 15Aug.99
Southey William 17Sept.14
Spark Thomas 15Oct.12
Sparkes J. Hindes 16Feb.94
Sparrow Francis 26June07
Sparrow Meyrick Bodychen
21April13
Spearing George 8Sept.57
Speck William 28Feb.09
Spence David 7Aug.94
Spence Charles 7June02
Spence Hen. Fran. 21do.12
Spencer Chris. 21Sept.95
Spencer Sam. 18Oct.06
Spiers William 3Jan.11
Spiller James 10May12
Spink James 16April06
218 Spong Geo. 7Jan.20
Spratt James 24Dec.05
Sproule Benjamin 7April01
Spurin John 10Mar.15
Spurway John 8July14
Stanbury Wm. 4Feb.15
Stanbury Philip 17Feb.15
Stanes James 20Mar.15
Stanley Henry 6Nov.93
Stannus James 6Feb.15
Stanton James 5Oct.92
Stapledon Arthur 25Dec.95
Stark Peter 6July14
Stead Tho. Fisher 27Feb.15
Steane John 18Feb.15
Steddy John 25Oct.15
Steele George 27Feb.94
Steele Elmes 26March05
Steele Joseph 24Jan.11
Steele H. P. 22Nov.15
Steenbergen Jas 8May07

Steevins J. Har. 11Feb.15
432 Stephen John 23Feb.15
Stephens Edward 11Mar.96
Stephens W. L. 9Oct.21
Stephenson John 19Feb.00
Stephenson Thos. 24Aug.14
Sterne William 23Aug.13
Stevens Jas. Agn. 7July12
Stevens Charles 13Mar.15
Stevenson Edward 22Jan.06
Stevenson Chas. G. 27Oct.08
Stevenson Wm. 13Sept.13
268 Stevenson Edmund
27Mar.23
Steventon Thos. 31May99
Stewart James (a) 27do.95
Stewart James (b) 14do.11
Stewart Charles 7Sept.98
Stewart Thomas 24April04
Stewart A. Gardner 9April14
16 Stewart Edw. B. 1Sept.14
Stewart Fred. A. B. 25April15
Stewart Tho. Dil. 19Sept.15
Stewart Wm. Graham 15Oct.16
Stewart Keith 1May19
Stiles Samuel C. 7Feb.12
Stiles John 21Mar.12
Still William 7Sep.15
Stirling Alex. Ga 14Oct.96
Stirling Charles 15Oct.12
Stirling Thos. 20Sept.16
Stock William 7July07
Stockdale Chas. B. 6May12
Stoeleer Stephen 1Feb.15
Stocker Wm. Tucker B. 16Sept.16
Stoddart J. Douglas 15June15
Stokes John (a) 19June95
Stokes Wm. Smith 1Nov.11
379 Stokes Pringle 2Mar.15
Stone James (a) 31Mar.00
Stone James (d) 15Feb.15
Stone William (a) 29May01
Stone William (b) 16May12
Stone Thomas 29Jan.11
Stone Valentine 1Feb.15
Stopford William 25Sept.06
Storey James 28April10
Stother John M. 9Nov.08
Stovin Geo. Chas. 30July10
500 Stow Geo. Fuller 23April.22
Strange Thos. (a) 15Feb 15
Strange Thos. (b) 16Sept.16
Stratford Wm. S. 13Mar.15
Street John 7Mar.03
Strettell Will. Thos 24Feb.15
Strong Thomas 5Feb.06
Strong Samuel 19Dec.07
Strong Wm. 18July10
Strong James 16Sept.16
Stronge Chas. 9Feb.15
Stroud Henry 9Mar.15
536 Strover Thos. 8Aug.12
Strover Samuel 5Feb.14
Strugnell W. Baker 18July14
Stuart Jas. Grant 12Sept.06
Stuart Richard 14June09
Stuart Chas. Fras. 4May10
507 Stuart Robert 21Mar.12
Stuart James (a) 11Oct.14
Stuart James (b) 23Dec.14
192 Stubbin John 23Feb.15
Sturgess Wm. 20Oct.08
Styles William 5Jan.96
Sudbury John 17Feb.15
Sullivan S. Hood 24Nov.08

432 Sullivan Dan. Hunt
Sullivan Jas. Inglefi.
Sullivan James Rea
Sullock George 2
Sumpter Nicholas
Sutherland Robert 2
Sutherland John 1
Sutton Charles T. 2
Sutton William
Swain Thomas 22
Swainson Wm. 13
Swan Oliver 1
Sweeting Wm. 16
Sweetland Hen. 1
231 Swinburne Chs. H. 14
Swiney William 10
Syer Dey Richard 2
Syfrett William 4
Sykes Joseph 1
Syme George 2
Symes Aaron S. 16
Symmes H. Alfred 18
16
Symonds W. Ley
Symonds William 1
Symons James (a) 26
Symons Wm. Jos. 23
Symous Wm. Hen. 22

Tait James 31
96 Tait Alexander 1J
179 Talbot Charles 7
Tambs Thos. 1
Tamplin William 15
Tancock Sam. 15
Tandy Daniel 22
Tandy James 2
Taplen Thomas 18
Taplin John 15
Tapp William 14
Tardrew George 26A
Tatam William 27
Tatlock James T. 21
Tattersall Edmund 7
Tayler George Rt. 20
Taylor William 24
Taylor John (a) 2A
Taylor Joseph 17
Taylor Edw. Sam. 18
Taylor Charles (a) 28
Taylor Charles (b) 28
Taylor Rob. 29
36 Taylor Wm. Norton 22M
Teed Rd. Mantson 18
Teed Roger Bidgood 4M
Temple Henry E. 26
Templeman J. W. 4
492 Templeman John 16A
Templer Richard 6D
328 Thackeray Fred. 20
Thelwall Bevis 25A
Thew George 26A
Thomas Richard 1
Thomas James (a) 21
Thomas James (b) 9
Thomas Edm. F. 30
Thomas Thomas 5
Thomas John 22
Thomas Geo. (a) 26
476 Thomas Joseph R. 21

Digitized by Google

Thomas Wm. Geo. 13May19
Thomas Robert 8Feb.25
Thomas Wm. Edwin 1Mar.25
Thomas Rob. Strir. 11Mar.25
Thomas Robinson 17Mar.25
Thomas Wm. 26Aug.25
Thompson Jos. (2) 25Feb.26
Thompson Chas. 15Mar.27
Thompson Jos. G. 22Dec.26
Thompson J. T. 31Jan.26
Thompson Josiah 31Jan.26
Thompson John (2) 7Jan.26
Thompson John (3) 23Feb.15
Thompson J. Last 17Dec.26
Thompson And. Hermes 21Mar.19
Thompson Fred. 3Feb.25
Thompson And. 16Mar.25
Thomson W. Aug. 20Oct.26
Thomson Chas. 30Nov.26
Thorley Rob. John 4April19
Thorley Robert 18Feb.15
229 Thorne James 5Aug.26
Thornton H. A. D. 4Feb.25
307 Thornton Samuel 4May19
Thorold Richard 26Aug.26
Throckston Edwin 25July08
Thresher Henry 13March15
Thurtell Edw. 3Feb.25
118 Thurtell Charles 20Oct.21
Tickell Richard 30Dec.25
Tilley James 21Mar.25
Tilly Charles 7Oct.07
Timins George 4May07
Timins C. Skelton 18Oct.09
307 Tincombe George 4May19
Tindal Chas. 7Nov.06
Tindale Joseph 5Sept.00
Toby R. J. Walter 18Nov.09
Tod John 1March15
Todman William 8Feb.26
Toker J. Buck. 3Feb.26
Tolcher Edward 22Aug.21
Tomkins H. W. 16Sept.16
Tomlinson Nich. R. 16Jan.10
Tomlinson Robt. C. 14July13
Tonge Wm. Norris 28Sept.09
Toon Edward 12Feb.17
Topper Geo. Alfred 6Oct.26
Torlesse Henry B. 11May15
Torrane G. B. 28Sept.26
Towers Robert 21Feb.25
Towne John 17Sept.26
Townley Chs. H. 28Dec.26
Townsend Thos. 27June08
Townsend Jos. C. 3Feb.25
Townshend W. J. 15Aug.26
452 Townshend John 13May25
Tozer Caleb F. 17Dec.26
Traherne G. Price 23Jan.26
Traill Gilbert 22Jan.26
Train John 22Jan.26
Trant Philip Hen. 22Jan.26
Tredwin Hugh 30Dec.26
Treve John 22Jan.26
Tregurtha Edw. P. 4Dec.26
Tremlett G. N. 22Jan.26
Trent George X. 22Jan.26
Tresahar John 23Jan.26
Tribe Thos. 23Jan.26
Trinder John 17Dec.26
Tripp John Upton 22Jan.26
Triscott Rich. S. 3Dec.26
Trist Robert 3Dec.26
Trotter Robert 23Jan.26
266 Trotter Hen. Dundas 23Jan.26
Troughton Joseph 7Dec.26
Troughton Nich. Alexander 7Dec.26
Trousell G. P. 26Jan.27

Trow William 6Jan.26
Trow Henry 6Jan.26
Tucker Nathaniel 6Jan.26
Tucker William 6Jan.26
Tucker Wm. (2) 6Jan.26
Tucker Jno. Geo. 26Jan.26
Tucker Henry 6Jan.26
518 Tucker Robert 19Jan.26
Tucker Wm. Ley 26Jan.26
Tucker John Jery 26Jan.26
Tucker John Kelly 26Jan.26
Tull Henry 6Jan.26
Tullie William 26Jan.26
Tullis Charles 26Jan.26
Tullis Wm. Jas. 26Jan.26
Tullis John 26Jan.26
Tully Henry 26Jan.26
Tully John 26Jan.26
Turnbull Robert 26Jan.26
Turner Charles 26Jan.26
Turner Chas. (2) 26Jan.26
Turner Chas. (3) 26Jan.26
Turner Robert 26Jan.26
Turner John (2) 26Jan.26
Turner John (3) 26Jan.26
Turner Jno. Robert 26Jan.26
Turner Jno. Jas. 26Jan.26
Turner Francis J. 26Jan.26
Turner Bernard 26Jan.26
Turner Charles F. 17Dec.26
Turner Thos. 17Dec.26
268 Turner William 26Jan.26
Turnour Hon. G. 26Jan.26
Turrell Charles 26Jan.26
Tuson James 26Jan.26
Tuthill Christph. 26Jan.26
Tweed Robert 26Jan.26
Twee John Powell 26Jan.26
Twigg Rich. Elliot 26Dec.26
Twigg Hen. H. 26Dec.26
Twysden Hen. Duncan 26Jan.26
Tyden Charles M. 5Jan.26
Tyrrell George 26Jan.26
Tyte Robert Wm. 26Jan.26

Vale William (2) 14March15
Vale William (3) 14March15
Vallack Rich. G. 17Dec.26
Vallance Jno. 26Jan.26
Vallance Ronald 26Jan.26
Vallance Thos. 26Jan.26
Vallance Jno. L. E. 26Jan.26
Vance Wm. 26Jan.26
Vane Hon. 26Jan.26
Vane Hon. 26Jan.26
Vanrenen Thos. 26Jan.26
Vansittart Hen. 26Jan.26
Vaughan Wm. 26Jan.26
Vaughan Wm. 26Jan.26
Vaughan Wm

Clements Wm. 15Jan.01
† Clements W. T. 17Feb.14
Cole Nathaniel 24Sept.06
415 Colley August. K. 2Nov.09
Collins William 1July03
† Collins George 11Oct.81
Conolly Wm. 15Aug.05
Combe Wm. M. 17Sept.98
Cottell Jas. 18April14
Cox Henry 11July03
† Craig Wm. Henry 26Aug.11
Creswell Hen. W. 7Sept.04
† Crosse James 3Mar.12
a Crowther H. J. F. 19July21
Cummins Robert 27July08
a Cupples Chas. 19July21

Dalzell Dougal S. 1)Dec.06
Dawes Hugh 15July80
Defferd James 19Aug.11
† Delmont Fred. 27July08
Desbrisay Peter 1July81
† Downing Hen. B. 15Aug.05
† Douglas D. C. *Capt.-Lt.*

† Eckford Alexan. 30May11
† Elliot Henry 1Dec.06
English Nath. H. 21July03
Epworth Christo. 2April06
† Ewart Christie 1June82
Capt. Lt.

† Farmar Jasper 10Nov.08
† Fayerman Zacch. Fergusson Wm. 23Feb.14
307 Fletcher James B. 30July03
Fleming Julius 27July14
† Forshall Samuel 2Feb.96
† Fottrell Patrick 15Feb.09
Foy Robert 1Jan.99
† Fynmore James 16Aug.00

Garthwaite E. H. 27July08
† Gilbert Thomas 1June81
Gillespie Alex. 21Dec.03
Glaze Mark R. 9July03
† Grace Robert 27July08
Graham J. Hore 26July03
† Graham John B. 7July09
Gray George 26April06
Guildford Thos. 15Mar.96

† Hale John 31May81
Hall Robert 17June 12
Harrison Jas. H. *Art.* 29Feb.14
† Hart Robert 8May04
† Haviland H. H. 15Aug.05
† Hayes Robert 13Jan 07
Herriot And. 6Oct.13
† Higginson Richd. 7Oct.94
† Hobbs John Thos. 9May93
Hodge Henry 14Jan.01

† Hole Henry 20July12
† Holland Walter 15Jan.01
Hopper Thomas 29Oct.96
602 Hore James R. 30June10
Hornby Edward C. 12July03
Hull Arthur 16Jan.08
Hurdle Thomas 18Mar.13
† Hussey Thomas 24Sept.10

† Jackson John 21Dec.03
† James Grevis Demetrius 29June08
233 I'Anson Isaac 24April07
Inches Thomas 13Jan.07
Jones George 16July03
524 Jones Edward 15Aug.05
Jones Peter 18Nov.07
† Jones James 8June10
† Jordan William 19July10
Judson William 22Nov.09

† Keith George 9Oct.12
† Kellet John 3Oct.01
† Kempster Geo. 27Nov.96
a Kendall Geo. 19July21
† Kinsman Andrew 25July03
Paymaster
Knox James 19Jan.97

† Lambert Francis 27July08
Langdon Gilbert 14June20
† Langford Buller R. 15Aug.05
Lawrence Elias 3Dec.01
Lawrence Tho. L. (*Art.*) 19July10
† Lawson Richard 13Jan.07
† Lee Fran. Geary G. 2Feb.10
† Lely Peter 31July03
Lemon Thos. 19May12
† Lethem Trevor H. 26Apr.97
Barrack Master
† *a* Lewis George 1Oct.01
Barrack Master.
† Lodington John 20Nov.96
Lowder Edm. Net. 23Aug.05
Lynch Rob. Barth. 1Dec.04

† M'Arthur Malc. G. 15Aug.05
M'Callum Jno. 12May12
† Macdonald Wm. 15Aug.05
M'Gibbon Benj. W. 19Aug.99
† M'Gie George 27July08
Mackenzie Alex. 1May98
† M'Leod John 5Oct.08
M'Leod Robert 2July03
Macnamara J. M. 15July80
† Madden W. J. 30Oct.80
Marshall George 1Jan.06
† Matthew James 28Feb.96
† Maughan John 14Feb.99
† Maxwell James 1Mar.97
† May Jose. Mignon 1Mar.02
Menzies Chas. *Art.* 13Apr.13
Mercer Edward S. 22Sep.10
Mitchell Tho. (1) 30May99
Mitchell Tho. (2) 30Mar.11
† Mitchell Walter T. 21Dec.03
Moore John 24Aug.09
Moore Thomas 24Mar.10
229 Morice Thomas H. 7Sept.04
† Morrice William 24Oct.11
Morrison William 1July99
Mortimer George 28Aug.99
† Mould Thomas 15Aug.05
Paymaster
Murton H. J. *Art.* 20Oct.13

Nicholson Jas. 15Aug.05
Nicolls Edward 25July05
452 Nicolson Gideon 15Aug.05

† Oates Mark Capt Lt. 8Aug.99
† O'Bryen Charles 23July03
Owen John 4May07
Owen Richard 15Feb.09

Parke T. A. *Art.* 15Aug.05
† Parke Edward 30Aug.97
Paymaster
Parry Rich. *Art.* 20Jan.09
† Patriarche Philip 15Aug.05
† Patterson Theoph. 20Feb.09
† Pearce Thomas 1Jan.81
Peebles George 5June10
a Peebles Thomas 19Dec.22
† Percival Michael 1July03
Perry Philip Lusc. 27July08
† Phillips John 20Oct.03
Phillips Robert 27July08
† Phillips M. 1Nov.80
† Phillips Chas. A. 1April95
476 Pilcher Jas. Step. 26June10
† Pinkerton Rob. 19June07
Priddle Henry 27July08

Ramsay William 29Feb.08
† Reding William 18Nov.97
† Richards Geo. 19Apr.12
Ridley John 14Feb.04
† Robertson Alex. 26Aug.05
a Robinson Wm. 22Nov.09
Robyns John 19June07
508 Ross Hugh 27July08
85 Rowe William 15Aug.05

a Sayer Joshua S. 20 June 23
† Scriven John 4May07
† Seward William 24Dec.78
a Seward Thos. 10 May 23
Sharp Alex. 9Nov. 05
Sheppard Thos. 1Nov.01
445 Sherman Thos 15Aug.05
† Short James 24Dec.
Simpson John 23Nov.96
† Sims W. *Capt.-Lt.* 1May00
† Sladden William 27July03
Smith James S. *Capt.* 2Feb.10
Snowe Wm. H. 15Aug.05
† Spurin John 22July09

Digitized by Google

† Steele William 25July10
Barrack Master, Art.
Sterling Tho. Jno. 6July03
† Stevens Robert 23Nov.08
Stewart Charles 10May79
† Stewart Robert 6April07
Strausham Ant. 6June99
† Sturgeon Philip 27April97
Swaile Rich. *Art.* 27July14

Taylor William 24Mar.12
† Thompson James 7Sept.04
Thomson Wm. 20Nov.05
438 Timpson Mortim. 13Feb.08
† Toomer Edw. A. 15Jan.10
† Torkington Robert 1May98
† Torrens Robert 26July07
Tregent Ab. Jas. 18Nov.96
† Triscott Joseph 26Oct.10
Tucker Richard 26June10
† Turner John 23Mar.10
† Turner Rich. 9Feb.13

Vallack Joseph 2May00
† Varlo George 15July03
Paymaster
Victor John 18July96
† Vinter Geo. 10June94

Walker William 6Jan.12
*a*Walker Jos. 19July21
† Walsh William 26Oct.80
92 Waring Henry 5April09
Waters Frederick 25Feb.12
Watson Alex. 5July03
Wemyss Francis 14July03
287 White Robert 20Jan.0
Wilkinson Rich. S. 24Sept.1
Williams Francis 6June9
Williams Samuel 5Oct.9
Williams Jos. (1) 27Aug.1
Williams Jos. (2) 8Oct.
† Willis Thomas L. 9Aug.0
† Wilson Thomas 18July0
† Willson Peter The. 15Aug.0
Wingrove Geo. P. 1Nov.0
† Witts John 27July0
Wolfe George 18April9
Wolridge John 26Nov.0
Wright John 27July0
† Wright George 3April1
Wyborn Marma. 1Aug.0

Young Thomas (1) 29Oct.9
† Young Thomas (2) 8Oct.0

FIRST LIEUTENANTS.

† Ackroyd William 1Jan.79
† Alder Walter K. 1Feb.05
† Amyott Rich. G. 21Aug.04
† Arnott William 2dJan.00
*a*Ashmore John 19Dec.10
*a*Aslett John 23Mar.10
*a*Atkins Charles E. 24Nov.
† Averell Sam. G. 5Jan.07
† Avery Thomas 18Sept.97

† Bailey Edward 24Mar.07
*a*Baily John 24Oct.11
† Baird James 31May81
Baker William 15Aug.05
† Baker James Hen. do.
Balchild G.E. *Art.* 12Mar.07
*a*Balhetchet John 29Dec.09
Ballingall D. Jas. 15Aug.05
† Barford Richard 27Jan.96
Baron Jonathan 13Feb.08
*a*Barry Robert 13April13
*a*Barton Samuel 5July
426 Bassan Thomas 3June07
Bate William *Adjt.* 15Aug.05
† Beales Benjamin 15Aug.05
† Beauchant The. S. 22Sept.10
Bell George Aug. 1July05
† Belson John 4Nov.80
*a*Bennett John W. 28Sept.11
† Bennett John 6July13
† Beuzelin John H. 12Feb.82
Bezant John 5Sept.11
† Biagrave Tho. W. 28April83
† Blakeney Richard 15Aug.05
† Blakeney John E. 18April93
*a*Bloomfield John 17Dec.22
† Blucke William 31Jan.09
*a*Blucke Rob. S. 16Dec.11
† Bond W. S. 15Aug.05
† Bourne William 11Sept.81
† Brattle Thomas 15Aug.05
† Bridgman Stephen 27July08
268 Bristow George J. 28Sept.05
† Brown Richard 27April83
*a*Brown Hugh 16Jan.12
*a*Brutton John 19July21
*a*Bryson Patrick 8Oct.11
Bunce Benjamin 15Aug.05
† Burdon Charles 1April99
439 Burton Alfred 7July06
Burton Wm. M. *Adjt.* 21 Dec.
Burton William 27Sept.05
Bury George Bntt 27July08
† Byne George 18Sept.82

† Cahuac Bertrand 15Aug.05
Calamy Wm. *Art.* 14June20
Caldwell Wm. Rbt 10Apr.12
Campbell Alex. (1) 15Aug.05
† Campbell Alex. (2) 10Oct.08
Campbell Donald 15Aug.05
568 Campbell Dun. (1) 13Oct.07
*a*Campbell Dun. (2) 25July10
† Campbell Duncan 27Jan.96
Campbell John (1) 13Aug.94
Campbell John (2) *Adjt.*
15Aug.05
Campbell James 27July08
Cardew John Tre. do.
† Carrington Wm. H. 1April95
*a*Carrington E.C.M. 28June10
*a*Carrington A. O. 20Oct.13
† Carter William 5Mar.81
† Carthew Thomas 11Jan.33
† Cassell James 15Aug.05
† Chads William C. 5June10
Chambers Geo.G. 30May99
† Chambers Wm. C. 18Nov.09
*a*Chaproniere Bew. 3Dec.13
† Cinnamond Jos. 22Feb.06
*a*Clapperton C.H.J.D. 15Jan.10
† Clark Thomas 24April95
† Clark George 19Jan.05
† Clarke William 15Aug.05
*a*Cock William B. 27Aug.11
*a*Collis William 14July1
† Connolly Peter 15Aug.0
5 Cooke John 15Aug.0
† Cooke Jervis 28Oct.1
† Coombe Joseph 7Sept.0
† Corham William 13Nov.9
Coryton J.R. *Adjt.* 15Aug.0
† Coryton Wm. L. 5Jan.9
*a*Coryton Geo. H. 22Sept.1
† Cotton Gerald 11Aug.7
† Couche John 26April0
*a*Cracknell Jas. T. 19June2
† Crause Charles 12Dec.0
*a*Crebbin Thomas 25July1
† Crozier Acheson 15Aug.0
† Crump Thomas 1May8
† Cull George 18Sept.0

Dadd Wm. Sum. 16Aug.0
*a*Darling Wm. W. 26June1
*a*Davies David 1Oct.1
*a*Davis William 23Feb.1
† Dawes William 18April9
*a*Dawes Wm. Lewis 14July1
† Day Alexander 18Aug.0
† D'Asti Alex. F.
*a*Delacombe Hy. I. 30June1
† Dell Robert 13July8
† Derrington Wm. 23Mar.0
† Desbrisay T.H.W. 19Jan.
Devon Wm. H. *Art.* 15Jan.
† Dixie Richard T. 5M
Doswell Henry 1
† Drummond John
Drury John
*a*Duguid Willi
Dusautoy
† Dyer R.

Digitized by Google

† Eag es Edward B. 28Nov.07
Ede John 1Jan.99
† Ede Denzil 18Aug.04
† Edgworth Tho. B. 30Dec.95
Edwards Rich.(1) 15Aug.05
*a*Edwards Rich.(2) 20Oct.12
† Elliot Henry 5Nov.05
† Elliot Thomas 27Dec.81
EllisSam.Burdon 29April06
† Evelyn *Sir John Bt.* 21Aug.78

Fadeu Ja.*Qr.Mast.* 27July08
† Fairtlough H. B. 27July08
Farmar Richard 15Aug.05
Farrant Dover*Art.* 19July21
*a*Fegan Charles 26Jan.11
† Fichat James 18Aug.04
† Fischer John Nic. 15Aug.05
† Fletcher John K. 2Nov.81
† Forbes Charles 9Nov.05
Ford Robert 27July08
*a*Ford William 2Nov.09
*a*Fottrell Christ. 16Sept.12
† Fortye Thomas 6Oct.81
† Fowler William 1Nov.99
† Franklin Geo. 11July80
† Fraser John 25Jan.14
† French Wm. L. 19Jan.97
Fynmore William 1Nov.08
*a*Fynmore Jas. 4May22

Galloway Rbt. B. 15Aug.05
*a*Galloway David 24Mar.12
Garmston Saml. 24Aug.09
† Gascoyne Hen. B. 7Sept.04
† Gibson George 27Aug.79
Gibsone D. A. *Art.* 15Aug.05
† Gilbert Robert 19Dec.10
Gilborn Wm. P. 18Feb.06
Giles Stephen 13Jan.08
*a*Gill George 26Aug.11
Gillespie Hen. Ja. 27July08
Gordon Ab. Henry 18July05
Gordon Robert 13May96
† Graham Mitchell 12June94
† Grant Alpin 9Jan.61
† Grape Henry 9April05
† Graves William 12May09
Gray Charles 24Feb.08
*a*Greatrex Char. B. 1June10
*a*Greenwood Rich. 30Dec.09
*a*Greer James 17June13
† Grieve George 15Aug.05
Griffith Charles do.
† Griffith Valentine 9Dec.07
*a*Griffiths Benj. 17Nov.12
*a*Gunn George 1April12
† Guyon George H. 6Oct.98

*a*Haig William 9Oct.12
Halloran L. B. J. 15Aug.05
Halls Thomas 24April95
Hancock Edward 23Jan.08
† Hannam Hy. Ley 15Feb.06
† Harding S. Y. H. 7Oct.09
Harington Henry 12Oct.12
Harries Wm. T. 17Feb.14

† Haswell John S. 18Aug.04
† Hawkins Geo. D. 24Mar.08
† Hawkins John 28April04
Hay John 15Aug.05
*a*Henderson Joseph 15Feb.09
Hewes John 15Aug.05
*a*Hewett John 24Sept.10
*a*Hickman Rich. 19July21
*a*Holland Rupt. C. 11Aug.09
† Holmes Charles 17Mar.06
† Holmes James 17Sept.98
*a*Hookey George 8Aug.11
Hornbrook T. B. 15Sept.04
*a*Hornbrook R. L. 9Jan.12
*a*How Thomas 8June10
*a*Howard Henry 25April12
*a*Howes Ed. H. 31Jan.21
† Hubbard A. W. 4May07
*a*Hubbard James 20Aug.10
452 Humby John 10June07
† Humphreys John 7Sept.04
87 Hunt Harry 10Dec.07
Husband John 12Oct.05
† Huskisson Geo. 22April

† Jackson Jas. 15April07
233 James John *Art.* 15Aug.05
*a*James Rob. U. D. 27July14
James Henry *Art.* 19July21
† Jeffreys John 10Dec.06
† Jenkin Samuel 21Dec.81
† Jessop Philip 11Nov.05
*a*Johns James 29Jan.11
*a*Jolliffe Wm. 18April14
*a*Jones John Evans 6April09
† Justice James 28Oct.79

† Keane Thomas 19Sept.93
85 Kellow Robert 15Aug.05
† Kentish Edward 16Oct.82
† King John 22Feb.81
355 Knapman Wm. S. 17Jan.06
† Kneebone John 2Oct.75

† Landell George R. 27July08
Laurie William 1Mar.06
† Laurie James 24Sept.
LawrenceJno.*Art.Qr.-Mast.* 15Aug.05
*a*Lawrence Wm. 14Mar.14
Layton Frederick 27July08
*a*Leonard Robert 3Mar12
*a*Lewis Henry 20July13
† Liddon William 27July08
*a*Lind John 3Sept.10
Lister John 27July08
Little R. J.*Qr.Mast.* 15Aug.05
Lloyd Charles 28Oct.12
*a*Lloyd Walter G. 18Jan.10
*a*Lloyd George 31Dec.10
† Logan David 16Sept.82
*a*Logie John 30Mar.11
LuddingtonJos.*Art.* 19July21

M'Adams David 27July06
† M'Cullock Jas. M. 17July04
*a*Mactarlane John 9Aug.10
† Mackintosh John 15Aug.05
† M'Intire Peter 16Mar.09
*a*M'Lauchlan John 10Jan.22
† M'Neill Hector F. 29July05
† M'Nicol Duncan 29Feb.08
† Madden Lewis P. 1Sept.04
*a*Magill George 27Aug.13
† Magin William 15Aug.05
*a*Mallard John H. 19July21
Mallock Sam.*Adjt.* 4Aug.08
† Manners John 26Sept.18
† Mareer Bd. H. 18Aug.04
Marlay David 4Aug.13
† Marrie James 8Dec.98
† Marshall Thomas 1April04
† Martin John Nic. 13Sept.20
† Martin Robert 24Aug 81
† Martin Joseph 15May12
*a*Mascall John Rd. 19Dec.22
† Mason Robert 24Apr.95
Maule John *Art.* 19May19
229 Meech Giles 15Aug.05
*a*Meheux John W. 24Mar.16
Mends Herbert B. 27May08
Mercer Robert 18Oct.18
Meredith George 1Oct.11
† Metcalfe James 26Aug.82
† Miller C. R. 10May05
† Miller Henry 15Sept.06
Miller David 27July06
Miller Zaccheus 19July03
† Millett Nicholas 2April06
*a*Missing John E.H. 10Nov.13
427 Mitchell Hugh 15Aug.05
† Mitten John 27July08
Molesworth Arthur do.
MooreTho.*Qr.Mast.* 15Aug.05
Moore Humphrey 7Mar.16
† Moore J.A. 14May10
† Morgan Thomas 30Mar.05
† Morgan Edward do
146 Morgan John 11May06
Morgan Charles 11Nov.08
† Moriarty Jos. R. 10Nov.08
*a*Morrish Thos. K. 9Aug.09
† Morrish James 27July08
*a*Morrison Arthur 3Sept.12
*a*Mountford Joseph 2June
99 Murray William 7Sept.04
† Murray Alex. 12July03

† Nagle George 25Aug.06
† Naylor Edward 18Aug.04
† Neame John 27July08
† Nicolas Paul H. 27July08
*a*Nicholas James 6April09
Norris John 30Dec.08

*a*O'Brien Henry T. 4Aug.13
† O'Dogherty F. B. 26Jan.97
O'Neil George 23Aug.05
† Orr James 27July08
† Osborn Daniel 18April93

† Painter Henry 22Mar.83
*a*Parker Kenyon S. 15Jan.12
† Parsons Rich. T. 18Aug.04
a Pascoe Rd. Wm. 10 May 23

Digitized by Google

Patten J. H. *Adjt.* 9April05
aPattoun George 13Mar.12
Payne S. J. *Qr. Mast.* 15Aug.05
† Pearce John 30Mar.11.
† Pengelly Edward 15Aug.05
aPepyat George B. 3Sept.11
† Perham William 20Feb.09
aPerham John 9Feb.13
† Perkins Thos. S. 15Aug.04
Phillips Nicholas 14May07
Philips John A. *Art.* 17July13
Pilcher John M. 15Aug.05
† Pinhey Wm. T. 25Aug.09
† Piper Thomas 15Aug.05
† Pleydell John P. 15Aug.05
Pollock Thomas 15Aug.05
† Porter Henry do.
Powell Walter 21Sept.04
† Powell Philip L. 28Aug.99
aPratt Charles C. 14May10
Pridham William 18Aug.04
† Prother Samue 10June94
aPuddicombe G. B. 2Apr.11
† Pye Thos. Robt. 27July26

Quested Thomas 11Jan.10

† Rea Andrew C. 21Nov.07
Rea Charles 4Oct.00
† Rees Edward 15Aug.05
† Reeves Lewis Buc. 12Mar.07
† Reeves Thomas 27July06
aRichardson Jno. G. 14Feb.09
aRivers James I. C. 17April12
aRoberts Christ. 5April14
Robertson Patrick 4Aug.05
† Robertson David 24Mar.12
537 Robinson Wm. H. 15Aug.05
aRobinson Charles 11May13
aRobinson Daniel 27July14
† Rooke Lewis 16Jan.08
Rotely Lewis 27July08
† Rouse Richard 18Aug.04
† Ruel J. Godfrey 29July08
aRyrie William 24Mar.12

aSalmon Thomas 2Sept.09
† Sampson William 29June08
† Sandon John Kid. 1Dec.82
aSandwith G. A. E. 25Apr.11
† Sawers John 27July06
† Saxby Robert 15June09
aSayer George H. H. 15July12
aScanlan John F. 12May12
† Scobell John 20Oct.97
† Scobie Kenneth 15Jan.01
Scott Octavius 15Aug.05
aScott James 20April11
aScott Thomas 15Jan.12
aScott Charles 16Jan.
aSerjeant John 22Jan.10
† Shillibeer John 13Jan.07
Shillito Benj. *Art.* 19July21
aShute James 30Jan.13
† Shuttleworth John 9Jan.81
† Simpson John 1Jan.06
† Smith Alexander 1Sept.04
Snelgrove Thomas 7Aug.06
† Spear Thos. W. 11Feb.05
Spry Henry 25July05
Spry Fred. *Art.* 5April14
aSpurin Geo. 6Dec.22
Starke William 20June08
† Steele *Sir* Rt. *Knt.* 15Aug.05
Steele Richard C. *Art.* 11Jan.10
Stephens Ath. *Adjt.* 15Aug.05
Stevens Thomas do.
415 Stevens Cornel. J. do.
Stevens John Har. *Art.* 2Sept.09.
aStevenson Chas. 15Nov.08
Steward Thos. C. 15Aug.05
367 Stewart Walter J. do.
† Stewart Edw. H. 4Oct.01
† Stewart Hugh 4July81
Strangways W. H. 15Aug.05
† Stuart William 24Mar.07
aSullivan Barthol. 6Oct.13
† Swyer William 21Dec.03

† Tane Thos. J. W. 15Aug.05
† Taylor Wm. (1) 2Dec.81
aTaylor Wm. (2) 4Sept.09
† Taylor Ingram P. 14June11
aThomas Thos. R. 4July12
aThomas John 20July12
476 Thomkins Geo. 11April08
† Thompson Wm. 27June81
† Thompson Henry 1Aug.95
aThomson Jas. 19July21

Timpson Hen. *Adjt.* 15Aug.05
aTinklar Roger S. 20June25
aTownley James 20May12
aTucker J. Tudor 14April13
Turnbull Rich. *Art.* 8Aug.05
† Twentyman C. 15Dec.81
aTwyford John 18Mar.10

341 Vine Henry L. 24Nov.07

Uniacke James 21Aug.07

† Wales Charles 15Aug.05
† Walker James 27July08
aWall Samuel Lea 22Nov.09
† Wall Henry 25Feb.13
aWard Henry 8Feb.1[illegible]
Waters Thomas 27July09
Wearing Thos. 24April.07
575 Weaver John 15Aug.05
aWebb Robert 19May09
Welchman G. T. 27July06
† West Henry 1July77
† Wheeler James 11Dec.00
aWhite Wm. 10May23
Whiting Chas. A. 19Feb.07
Whylock James 24Mar.
Willes James I. 27July08
† Williams John H. 8Dec.06
Wills Edm. M. 27July08
Wilson John (1) 13Sept.05
Wilson J. (2) *Art.* 10June07
aWilson Robert 20June12
† Winter Thomas 29Dec.82
Wolrige A. A. R. *Art. Adjt.* 15Aug.05
Wood Edward 7Nov.80
† Woodmeston J. 24April05
aWoods Geo. A. 5June13
85 Wright George 25Oct.05
176 Wylde Josh. John 15Aug.05

Young William 12Sept.05
† Young Aaron 13April78

SECOND LIEUTENANTS.

aAbington W. Hyde 29 July13
† Agassiz Lewis 21Aug.09
Aitchison W. O. *Art.* 31May
549 Alexander John 27April11
† Allen William 10Mar.09
† Anderson Wm. 12July09
Anderson Alex. 13May23
aAppleton Edw. 26Aug.
Arden Henry 5Mar.
† Atkinson Chas. 13Nov.11
† Bailey Thomas 3Aug.12
† Bailey John 10June99

Baker James 28Feb.09
Baker George 16Dec.11
† John Barker 2Mar.08
385 Barnes Rich. Kno. 6Mar.10
aBarnes Caleb 10Nov.12
Barry Chas. Coote 12Jan.09
† Barry Jas. (1) 21Feb.11
220 Barry Jas. (2) *Art.* 30July
Bassan Edward 5Nov.
308 Bathurst Edward 26Feb.
aBaugh James 7Dec.12

266 Beadon Valentine 14Feb.11
† Beckwith James 15Mar.82
Beeston Arnold 20Sept.10
Bennett Henry 26Feb.12
aBevan Michael 19Nov.04
† Biddulph Walter 7Sept.
Bishop Vesey 11J[illegible]
† Blake Edw. John 20[illegible]
† Blakeney Thos.
Bleunerhasset H.

Digitized by Google

41 Powney John 8May08
Prangnal Frederick 6Mar.15
Prattent John 10Mar.15
Prescott Thos. L. 12July97
Preston Henry 18Nov.09
Preston Thomas 28Feb.15
Preston Edward 20Sep.15
177 Preston William 22Mar.23
Pretyman George 17Feb.15
Pretyman Wm 12April23
Price James H. 17July05
Price Francis S. 30Jan.06
Price David 23Feb.15
Price Hugh 28Feb.15
487 Price Thomas 1July22
Pridham William D. 1July15
Priest Joseph H. 9Dec.03
Prince John 7Nov.06
Pringle William 8Sept.94
Prior Henry 5Feb.08
Pritchard Robert 9Sept.01
Pritchard Sam. P. 4Mar.05
Pritchard Rich. D. 26Oct.07
Pritchard Jn. W. 22Sept.08
427 Proby Henry J. P. 23Feb.08
Proby W. H. B. 9Jan.14
Prowse W. Jones 22May09
Prowse Wm. 16Aug.14
Prust Barth. 25Mar.22
Prynn Parkins 10Oct.00
575 Puckford James 8Sept.21
269 Puget Wm. Day. 22July22
Puget Hen. Joseph 20Mar.23
Pugh John D. 17Mar.15
Puleston John 1July09
Pullen William 16Mar.09
Pullen Sam. 16Mar.15
Pulling James 23Feb.15
Pulton Rich. 14Feb.15
Purchas William 6Feb.12
Purchas Francis 15Mar.15
Purches James U. 26July04
Purvis William 16Feb.15
73 Purvis Geo. Thos. M. 5April23
433 Pyke John 16Nov.21
Pym Richard E. 1Aug.15
Pyne William 21Mar.12
Pynsent C. A. M. 16Mar.15

Quarry Michael 17May09
Quelch John 11Feb.97
Quill Richard 7Feb.12
355 Quin Michael 16July12
Quin William H. 9Jan.13
Quin Henry 28Dec.20

Raban R. B. 29Nov.14
Radcliff John 16Sept.16
Radcliffe Stephen 28Feb.15
258 Radcliffe Wm. 16Sept.16
Radford William 22Feb.15
Raffington S. B. 18Mar.15
Rainier John 9Jan.21
Rains James 2Dec.93
Rains John 18May97
Ralph Robert 18Mar.15
Ramsay Joseph 21Dec.08
Ramsay Edward 4May16
Ramsay Robert 21Feb.15
508 Ramsden Frank 7Nov.18
Ramsey Samuel 11July11
Ramsey Thos. 11Mar.15
Ramsay Wm. 8Sept.21
Ramshay George 22Aug.07
Randall Daniel W. 22Jan.06
Randall Henry 22Feb.15
Ranwell William 21Mar.12
207 Raper Henry 17May23
Ratsey Thomas 10Feb.97

387 Ratsey Nathaniel 22Jan.06
Raven Michael 28May08
Rawdon Chas. Wyndham 11June22
Rawle Richard 20April01
Rawlins Thomas 26Sept.19
Rawlins Robert D. 1Feb.15
Rawlinson C. Jas. 15Mar.10
Rawstorne James 3Mar.15
Raymond George 17Feb.15
Rayner Edmund 25July94
Read Thomas 20Feb.05
Read George (a) 22Sept.07
Read George (b) 27Feb.15
Read John 3Mar.15
Reddie Peter 13May12
Reding Edward 17Aug.01
Reed Anthony 15June10
Reed Richard B. 19Nov.11
Reed N. John 11Mar.15
Rees James 2Aug.06
Rees William S. 1Aug.11
Rees William Lee 15Sept.13
87 Reeve John 22Feb.08
Reeves John A. 14Feb.15
Reid Sir John, Bt. 12Mar.81
Reid James (a) 25April09
Reid James (b) 6July14
Reid Curtis 10Oct.09
Reid Charles 10Feb.10
Reid Thomas L. 5March12
Reid Henry 24Feb.15
224 Reid Andrew 26Dec.20
Reikie William 8Mar.00
52 Reitz John Jas. 16Nov.21
Reneau Henry 16Feb.15
Rennie James 13Mar.11
Renou Timothy 2Jan.12
Renwick William 13Apr.05
Reynolds George 10July94
Reynolds William 16Apr.12
Reynolds James 1Mar.15
Reynolds Vesse y J. 16Mar.15
Reynolds Lewis 29Jan.21
Rhind Wm. Greene 24Feb.15
Rice Henry 9Nov.08
Rice David 2Feb.13
Rich Henry 26Nov.08
Richards Geo. S. 7May04
Richards Edward 12June07
Richards Hen. Lord 12Nov.09
Richards Edwin 26April11
Richards Harry B. 12Dec.12
Richards Wm. (a) 10Dec.13
Richards Will. (b) 7Feb.15
Richards Isaac 19July14
Richards John 3Aug.15
Richardson David 68Sept.89
Richardson R. 2Aug.04
Richardson Fran. 18May96
Richardson Jn. (a) 13Aug.00
Richardson Clem. 15Aug.01
526 Richardson W. (b) 12Oct.08
Richardson C. W. 22Nov.09
Riches Thomas 22Jan.14
Richie William 11Feb.15
Richmond Henry 5Oct.19
Richmond Thos. 6May22
Rickards John 13Nov.07
Ricketts George 12Aug.09
Ricketts Chas. S. 14Dec.09
Ricketts Jas. Wm. Otto 18May15
Ricketts Cornwallis 20Mar.23
549 Rideout Samuel 21Sept.07
Rider John 2Feb.15
Ridge Thomas R. 11June99
Ridgway Daniel 20Jan.10

Rigby Peter 18Aug.18
Rigmaiden James 21Mar.12
Ritchie Thomas 10July12
Rivers William 8Jan.06
Rix George A. 22July14
Roberts James W. 1Dec.78
Roberts Edw. (a) 7Mar.95
Roberts Edw. (b) 5April97
Roberts Edw. (c) 10Nov.10
Roberts John (a) 27Mar.95
Roberts John (b) 24Aug.99
Roberts John (c) 16Sept.16
Roberts Wm. (b) 2Feb.15
Roberts Francis 3May11
Roberts Benjamin 24Oct.12
Roberts Eldred 2Feb.15
Roberts Lazarus 7Feb.15
Roberts Duncan 15Feb.15
146 Robertson Wm. (b) 26Feb.10
Robertson John (b) 8Mar.15
Robertson Jas. B. 18Jan.06
Robertson Bow. R. 6July11
Robertson Adam 21Mar.12
Robertson Alex. 7June14
Robertson Jas. (a) 17Mar.15
Robertson Jas. (b) 12June17
Robilliard Nich. 31Mar.18
Robins T. L. (a) 24June93
Robins Wm. S. 17Mar.15
Robinson W. M[d]. D. 2April05
Robinson Geo. (b) 16Feb.15
Robinson Chas. (a) 13Nov.09
100 Robinson Alfred Sam. 2Jan.10
524 Robinson Louis A. 7Feb.12
Robinson Chas. C. 21Mar.12
Robinson Thos. P. 21Mar.12
Robinson Edward 15April13
Robinson Abraham 7Feb.15
Robinson Joseph 9Feb.15
Robinson Tho. 28July19
268 Robinson John D. 16June23
Roche John 23Oct.06
244 Roche Joseph 4May14
Roche Hugh 21Feb.16
Rochfort Robert 26April11
Roddam Wm. 17Aug.12
Rodger William 20Feb.15
Roe Robert Brad. 10May10
Roebuck Henry 10Mar.15
Roepel Juste P. 10Aug.14
Rogers George 1Aug.03
Rogers John 6Oct.03
Rogers James (a) 22Oct.08
Rogers James (b) 10Dec.11
Rogers Philip 19Sept.09
Rogers Edw. 10Feb.15
Rogers Thomas 6Mar.15
Rogers Frederick 8Mar.15
Rolfe William 5July13
Rolleston James 8June11
Romney Fran. D. 25Mar.09
445 Rooke Leon. Chas. 15Oct.18
Rootes John 3Feb.10
Rorie John James 4Dec.98
Rorie George 25Mar.09
Roscow Sam. (a) 25Jan.06
Roscow Sam. (b) 4May09
Rose Abraham 2Mar.80
Rose John 6Aug.01
Rose Thomas Bar. 20May12
Rose Charles 10Mar.15
Ross David 7July95
Ross G. Adam 28Sept.09
Ross Charles Hen. 13Mar.11
Ross Richard Col. 20Nov.12
Ross Alexander 21Feb.15
Ross Chas. Alex. 24Feb.15
Ross Robert 10Mar.15

Digitized by Google

432 Ross Chas. W. 15Oct. 16
227 Ross Thomas 20Mar 22.
Ross Jas. Clark 26Dec.22
Rosson William 21April95
502 Rothery Thos. H. 4Feb.14
Rothery Thos 7Feb.15
Rothery John 8Feb.15
Rotton Edward 16June14
Rouse John Wood 24Aug.07
Rowan Edward 19Oct.07
Rowe Joshua Lat. 10Jan.97
Rowe James 16Aug.14
Rowland Jas. 9Feb.15
Rowlands JohnS. 29March13
Rowlinson Wm. H. 18July10
Roy James 27Oct.14
Royer Charles 19Nov.04
Rubidge Charles 29Oct.06
Rubidge Robert H. 2June08
Rudall William 10May09
Rude John 15April03
Rule William 4Feb.15
Rumley James 23Feb.15
Rusden James 4Sept.07
Russell John (a) 25Nov.08
37 Russell William 10Nov.13
Rust Robert 6Dec.13
Ryder William 16Sept.18
Ryder *Hon.* G. D. 2Sept.19
Rye George Hub. 8Mar.09
Rymer Henry 29Jan.21
20 Ryves George Fr. 24Nov.10

391 Sabben James 10Sept.10
Sadleir Richard 21May19
244 Sadler Benj. P. 25May18
St. John James 20Sept.06
St. John Wm. O. 21July10
St. Quintin James 7Jan.14
Sainthill Rich.T. 23April12
Sainthill Alfred 16Step.16
584 Sainthill Geo. A. 20Feb.19
Salkeld Thos. 4Feb.15
Salmon John 24June07
Salter Daniel 26Nov.09
Salter John 26Oct.13
Salwey Theoph. 25June98
Samwell William 17March95
Samwell Peter 6Feb.98
Sanders John H. 23Sept.06
Sanders William 7Jan.09
Sanders John 6April15
Sanderson John P. 26July15
Sandey William 25Sept.01
Sanford George 12June11
Sangster Robert 31May09
Sankey Henry 21March19
Sarratt Geo. Hen 1July13
Sarsfield Dominick 14Feb.15
Savage William 17Sept.06
Savage Wm. Hy. 13Dec.13
Savage James 2July16
Saville Geo. A. 13Nov.02
181 Saumarez Thomas 4Mar.15
524 Saunders Geo. L. 26Dec.02
Saunders Thos. (a) 25Nov.09
Saunders Thos. (b) 25May12

395 Saunders Wm. C. 6May22
Saunderson Jas. 25April15
Sawyer Samuel 10Aug.93
537 Sawyer John J. 18June18
Sayer George 11Nov.09
31 Sayer Wm. Fred. 6Dec.13
508 Sayer Wm. Rd. 8June15
Sayes Robert 17Nov.90
Scanlan Thomas 20Nov.12
Scanlan Richard 8Feb.15
Scantlebury J. C. B. 4Oct.14
Schaw Fred. Dav. 8Feb.00
Schultz George A. 22Jan.06
99 Scott Edward H. 12June07
Scott Edmund 4May10
530 Scott John 24Aug.14
Scott Edw. Wm. 15Feb.15
Scriven John B. 4Jan.10
Scriven Thos. Swain 26Dec.22
Scrymgour Wm. 15Mar.15
Scudamore W. J. 30April12
Seale Charles H. 15July09
Seaton John 9Mar.15
Seavers Jeremiah 26March94
Selbie John 15Mar.15
Selby George 20May11
Selby Samuel 27Feb.15
Selby William 1Mar.15
283 Senhouse Edw. H. 23May07
Senior James 4Mar. 5
Seppings John M. 14Oct.93
Servante J. H. 5Aug.09
Setford James 24March07
Seton James G. 18May15
Sewell Henry F. 10Dec.10
Sewell F. T. D. 9Oct.21
Seymour John C. 16July13
Seymour Edw. W. 16Feb.15
Seymour Mathew C. 8Mar.15
Seymour Thomas 14Nov.16
Seymour Mich. 12sept.22
Shacklock Edw. 30Apr.21
368 Shairp Alexander 9Mar.15
Shakespeare Arthur 3Apr.10
Shambler James 6Feb.15
Shapcote Thomas 19Mar.11
Shapland Henry 29May23
Sharp William 2May94
Sharpe Robert 13Mar.15
Sharwell Bendeu 25Feb.15
Shaw William 3Aug.96
Shaw Charles 1Feb.15
Shaw George (a) 20Feb.15
Shaw George (b) 20Mar.15
Shebbeare Robt. 30Nov.13
Sheils Jas. Wal L. 1July14
Sheunan George 21Feb.15
Shephard William 8Feb.15
Shepheard Jos. W. 18Oct.09
Shepheard William 24Feb.15
Shepherd Benj. 29May11
445 Shepherd John 2Feb.13
Sheppard Wm. D. 23July08
Sheppard Ponsonby 4Feb.14
Shepton Henry B. 16June14
Sherer Joseph 26Dec.22
Sheridan Henry 11Sept.11
Sherwin Thos. C. 22July96
285 Sherwood Wm. 8Apr.20
Shewen Daniel 19Aug.99
Shewen Hen. Tho. 3Jan.00
Shield William 15Jan.02
Shillingford Alex. 28Feb.15
Shipley James 17April10
Shipton Jas. Maurice 25June10
Shirreff Patrick 9Feb.15
Shirreff John 4Dec.22
Short Joseph (b) 13Mar.15
Short Arthur 1July15
Short H. M. 3Aug.15
Shortt Charles 19July21
Shrapnell James 14Nov.10
575 Shuckburgh T. S. 30July13
Shuldham Molyn. 15April99
Shuttleworth Peter 21 Feb.15
Silver Jacob 17Jan.81
Simkin Tho. Allen 7Nov.06
Simkin William 14July13
Simkin John 28Feb.15
Simmonds R.W. 18Sept.95
Simmonds Geo. 17April09
Simmonds Tho. 6June13
Simmons Edw. 14May11
Simmons Geo. Val. 10Mar.15
SimmonsCheatney 16Aug.19
Simms Benj. Symes 22Feb.15
Simonds Rich. S. 20Nov.12
Simpson John (a) 31May98
Simpson John (b) 28July08
Simpson John (c) 14Dec.11
Simpson Sam. Ash 4May04
Simpson Thos. (a) 21May07
Simpson James 18Feb.15
Simpson Æmilius 2Mar.15
Sims And. 15Feb.15
Sison Samuel 20Aug.07
Sisson John M. 1Aug.11
Skardon G. B. 4Feb.14
Skead Thomas 21Dec.08
Skelton Jeremiah 27Aug.99
85 Skene James 25Apr.15
Skene And. Motz 26Dec.20
Skinley John 12Feb.17
Skynner John 8March02
Skyring Wm. Geo. 20Mar.23
492 Slade Henry 12Nov.08
Slade Frederick 26Sept.11
8 Slater M. A. 12Feb.21
Sleigh Francis 27Oct.00
Sleigh John 2Nov.15
Slingsby Joseph 3Feb.15
Sloan George 30Dec.12
Sloly James 13Mar.15
Slyman Dan. 16Mar.15
Small Wm. Arch. 17Dec.12
Smart Benjamin 31July11
Smart William 23Feb.15
13 Smart John N. 25Nov.15
Smart Robert 11Sep.20
Smith John (a) 29Aug.93
Smith John (b) 7April94
Smith John (c) 14Aug.01
Smith John (d) 10July02
Smith John (e) 21May07
Smith John (f) 19July21
Smith James (b) 3March05
Smith James (c) 12Feb.05
Smith Benjamin 6Nov.95
Smith Wm. (a) 19March98
Smith Wm. (b) 4July01
Smith Wm. (c) 22Dec.07
20 Smith Wm. (e) 14July13
Smith Thomas (a) 5Sept.09
Smith Thomas (b) 29Nov.08
Smith Thomas (c) 3Mar.15
Smith Wm. Harris 10Aug.01
Smith Michael 8Oct.02
Smith W. Murray 22Jan.06
Smith Francis 29Jan.06
Smith Marmad. 27Dec.08
Smith Horatio S. 27Jan.09
Smith Wm. Henry 8Feb.09

Digitized by Google

Smith John Wynter 12July10
Smith Edward 26Feb.12
226 Smith Charles 13May13
Smith John Sam. 16June13
Smith Geo. Sydney 21Jan.14
Smith John W. 13Mar.15
Smith Andrew (a) 28Aug.15
415 Smith Andrew (b) 7Aug 19
1 72 Smith George (a) 20Sep.15
Smith George (b) 26Jan.21
Smith Fred. Abm. 10Apr.20
229 Smith Henry (a) 19July21
220 Smith Hen. (b) 9Jan 29
203 Smith Wm. Forsyth
21July21
Smith Christopher 9Nov.21
Smithers George 23Aug.11
Smithwick Henry 28Nov.12
Smyth T. Wm. A. 16Mar.08
Smyth Spencer 9June12
Smyth Geo. Thos. 23Nov.14
Snell Robert (a) 7Nov.06
Snell Robert (b) 26Sept.18
Snell Jno. Coxetter 17Oct.08
Snell William 4Dec.11
Snellgrove Henry 1Aug.11
Snow Robert 21Feb.15
Snow Thos. Rowles 9Mar.15
Snow Wm. John 7Sep.15
Snowey William 4June14
Somerville Wm. (a) 17Dec.98
Somerville Wm. (b) 10July15
Somerville Geo. F. 7May05
602 Somerville John 3Jan.14
Somerville Jas. B. 9Nov.21
Soper Richard 13July06
South Wm. Wilson 13June09
Southcott Edward 15Aug.99
Southey William 17Sept.14
Spark Thomas 15Oct.12
Sparkes J. Hindes 18Feb.94
Sparrow Francis 9June07
Sparrow Meyrick Bodvchen
21April13
Spearing George 8Sept.57
Speck William 28Feb.09
Spence David 7Aug.94
Spence Charles 7June02
Spence Hen. Fran. 21do.12
Spencer Chris. 21Sept.05
Spencer Sam. 18Oct.06
Spiers William 3Jan.11
Spiller James 10May12
Spink James 16April06
218 Spong Geo. 7Jan.20
Spratt James 24Dec.05
Sproule Benjamin 7April01
Spurin John 10Mar.15
Spurway John 8July14
Stanbury Wm. 4Feb.15
Stanbury Philip 17Feb.15
Stanes James 20Mar.15
Stanley Henry 6Nov.93
Stannus James 6Feb.15
Stanton James 5Oct.02
Stapledon Arthur 25Dec.95
Stark Peter 8July14
Stead Tho. Fisher 27Feb.15
Steane John 18Feb.15
Steddy John 25Oct.15
Steele George 27Feb.94
Steele Elmes 26March05
Steele Joseph 24Jan.11
Steele H. P. 22Nov.15
Steenbergen Jas 8May07
Steevins J. Har. 11Feb.15
432 Stephen John 23Feb.15
Stephens Edward 11Mar.96
Stephens W. L. 9Oct.21
Stephenson John 19Feb.00
Stephenson Thos. 24Aug.14
Sterne William 23Aug.13
Stevens Jas. Agn. 7July12
Stevens Charles 13Mar.15
Stevenson Edward 22Jan.06
Stevenson Chas. G. 27Oct.08
Stevenson Wm. 13Sept.13
968 Stevenson Edmund
27Mar.23
Steventon Thos. 31May99
Stewart James (a) 27do.95
Stewart James (b) 14do.11
Stewart Charles 7Sept.98
Stewart Thomas 2April04
Stewart A. Gardner 9April14
16 Stewart Edw. B. 1Sept.14
Stewart Fred. A.B. 25April15
Stewart Thos. Dil. 19Sept.15
Stewart G. Graham 15Oct.16
Stewart Keith 1May19
Stiles Samuel C. 7Feb.12
Stiles John 21Mar.12
Still William 7Sep.15
Stirling Alex. Ga 14Oct.96
Stirling Charles 15Oct.12
Stirling Thos. 20Sept.16
Stock William 7July07
Stockdale Chas. B. 8May12
Stocker Stephen 1Feb.15
Stocker Walter B. 16Sept.16
Stoddart J. Douglas 15June15
Stokes John (a) 19June95
Stokes Wm. Smith 1Nov.11
379 Stokes Pringle 2Mar.15
Stone James (a) 31Mar.00
Stone James (d) 15Feb.15
Stone William (a) 29May01
Stone William (b) 30May12
Stone Thomas 29Jan.11
Stone Valentine 1Feb.15
Stopford William 25Sept.06
Storey James 28April10
Stother John M. 9Nov.08
Stovin Geo. Chas. 30July10
500 Stow Geo. Fuller 23April.22
Strange Thos. (a) 15Feb 15
Strange Thos. (b) 16Sept.16
Stratford Wm. S. 11Mar.15
Street John 7Mar.03
Strettell Will. Thos 24Feb.15
Strong Thomas 5Feb.06
Strong Samuel 19Dec.07
Strong Wm. 18July10
Strong James 16Sept.16
Stronge Chas. 9Feb.15
Stroud Henry 9Mar.15
536 Strover Thos. 9Aug.12
Strover Samuel 5Feb.14
Strugnell W. Baker 18July14
Stuart Jas. Grant 12Sept.06
Stuart Richard 14June09
Stuart Chas. Fras. 4May10
507 Stuart Robert 21Mar.12
Stuart James (a) 11Oct.14
Stuart James (b) 23Dec.14
192 Stubbin John 23Feb.15
Sturgess Wm. 20Oct.08
Styles William 5Jan.06
Sudbury John 17Feb.15
Sulivan S. Hood 24Nov.08
432 Sulivan Dan. Hunt 3Feb.15
Sulivan Jas. Inglefi. 28Feb.15
Sulivan James Reading
6April15
Sullock George 21Mar.12
Sumpter Nicholas 28Feb.15
Sutherland Robert 22Nov.02
Sutherland John 13Aug.06
Sutton Charles T. 27May13
Sutton William 2Nov.15
Swain Thomas 22April01
Swainson Wm. 13June15
Swan Oliver 11Feb.15
Sweeting Wm. 16Sept.16
Sweetland Hen. 8Feb.15
931 Swinburne Chs. H. 14July18
Swiney William 10Sept.99
Syer Dey Richard 2Nov.09
Syfrett William 4Dec.11
Sykes Joseph 1Sept17
Syme George 29Oct.13
Symes Aaron S. 16Sept.15
Symmes H. Alfred Sydney
18Mar.15
Symonds W. Ley 6Oct.01
Symonds William 14Oct.80
Symons James (a) 26Aug.96
Symons Wm. Jos. 23June01
Symons Wm. Hen. 22Oct.45

Tait James 31July01
96 Tait Alexander 1June14
179 Talbot Charles 7Jan.03
Tambs Thos. 1Nov.17
Tamplin William 15Feb.03
Tancock Sam. 15Mar.15
Tandy Daniel 22Nov.90
Tandy James 2Feb.15
Taplen Thomas 18Oct.03
Taplin John 15Feb.15
Tapp William 14May94
Tardrew George 26April11
Tatam William 27Nov.00
Tatlock James T. 21Mar.12
Tattersall Edmund 7Nov.06
Tayler George Rt. 20Feb.15
Taylor William 24July94
Taylor John (a) 2April00
Taylor Joseph 17Feb.15
Taylor Edw. Sam. 18Feb.15
Taylor Charles (a) 28Nov.10
Taylor Charles (b) 28Feb.15
Taylor Rob. 29Jan.21
36 Taylor Wm. Norton 29Mar.23
Teed Rd. Muntson 18Sept.09
Teed Roger Bidgood 4Mar.15
Temple Henry E. 26Sept.14
Templeman J. W. 4Nov.01
492 Templeman John 18Aug.90
Templer Richard 6Dec.96
328 Thackeray Fred. 20Oct.21
Thelwall Bevis 25Aug.07
Thew George 26April11
Thomas Richard 1Dec.84
Thomas James (a) 21July94
Thomas James (b) 9Feb.08
Thomas Edm. F. 30Aug.08
Thomas Thomas 5Jan.89
Thomas John 22Aug.99
Thomas Geo. (a) 26Sept.90
476 Thomas Joseph R. 21Oct.11

Digitized by Google

Thomas Wm. Geo. 13May12
Thomas Robert 8Feb.15
ThomasWm.Edwin 1Mar.15
Thomas Rob.Stric. 11Mar.15
Thomas Robinson 17Mar.15
Thomas Wm. 26Aug.22
Thompson Jos. (a) 21July95
Thompson Chas. 15Mar.97
Thompson Jos. G. 22Jan.06
Thompson J. T. 31Jan.06
Thompson Josiah 31Jan.06
Thompson John (a) 7June09
Thompson John (b) 23Feb.15
Thompson J. Last 17Dec.10
Thompson And. Hermon 21Mar.12
Thompson Fred. 3Feb.15
Thompson And. 18Mar.15
Thomson W. Aug. 20Oct.06
Thomson Chas. 30Nov.20
Thorley Rob. John 8April05
Thorley Robert 18Feb.15
229 Thorne James 5Aug.16
Thornton H. A. D. 4Feb.15
307 Thornton Samuel 2May19
Thorold Richard 26Aug.08
Thrackston Edwin 25July01
Thresher Henry 1March15
Thurtell Edw. 3Feb.15
118 Thurtell Charles 20Oct.21
Tickell Richard 30Dec.13
Tilley James 21Mar.12
Tilly Charles 7Oct.07
Timins George 9May97
Timins C. Sheldon 18Oct.09
307 Tincombe George 4May10
Tindal Chas. 7Nov.06
Tindale Joseph 5Sept.00
Toby R. J. Walter 16Nov.90
Tod John 1March15
Todman William 8July95
Toker J. Buck. 3Feb.20
Tolcher Edward 22Aug.21
Tomkins H. W. 12Sept.16
Tomlinson Nich.R. 16June10
TomlinsonRobt.C. 14July13
Tonge Wm. Norris 2Sept.94
Toon Edward 12Feb.17
Topper Geo. Alfred 6Nov.10
Torlesse Henry B. 11May15
Torrane G. B. 9Sep.20
Towers Robert 21Feb.15
Towne John 17Sept.12
Townley Chs. H. 28Sept.06
Townsend Thos. 27June09
Townsend Jos. C. 2Feb.15
Townshend W. J. 15Aug.13
452 Townshend John 13May22
Tozer Caleb E. 11Oct.19
Traherne G. Price 13Dec.10
Traill Gilbert 21Jan.09
Train John 8Nov.15
Trant Philip Hen. 10Feb.09
Tredwin Hugh 20Oct.98
Treve John 20July99
Tregurtha Edw. P. 2Dec.99
Tremlett G. N. 1Aug.31
Trent George N. 14Feb.15
Tresahar John 19Aug.93
Tribe Thos. 19Sept.15
Trinder John 17Oct.06
Tripp John Upton 7June09
Triscott Rich. S 8Sept.16
Trist Robert 24Mar.08
Trotter Robert 15Nov.09
266 Trotter Hen.Dundas 9Jan.23
Troughton Joseph 7Feb.15
Troughton Nich 4March15
Trounsell G.P. 20Feb.15
Truss William 25July09
Tryon Henry 18March15
Tucker Nicholas 16May97
Tucker William (a) 18Sept.98
Tucker Wm. (b) 26Dec.22
Tucker Jno. Coate 14Mar.08
Tucker Henry 17Aug.12
85 Tucker Robert 3Feb.15
Tucker Wm. Ley 23Feb.15
Tucker John Jerv. 12Sept 22
Tudor John Kelly 15Oct.08
Tull Henry 14Dec.14
Tullis William 7June14
Tulloh Charles 15Aug.08
Tulloh Wm. Izod 16Oct.08
Tulloh John 12Mar.11
Tully Keevy 10Nov.13
Tully John 11Mar.15
Turnbull Robert 18Feb.15
Turner Charles (a) 26Mar.96
Turner Charles (b) 16June07
Turner Chas. (c) 20Sep.15
Turner Robert 17Dec.98
Turner John (a) 13Feb.01
Turner John (b) 13Feb.02
Turner Ethelbert 22Jan.06
Turner Jellicoe 30Aug.06
Turner Francis J. 19Dec.07
Turner Barnard 6Feb.09
518 Turner Charles F. 17Oct.11
Turner Thos. 17Feb.15
268 Turner William 30May23
Turnour *Hon.* G. 15Aug.06
Turrell Charles 13Feb.15
Tuson James 19July21
Tuthill Christoph. 20July09
Tweed Robert 10May09
Tweed. John Powell 26May14
TwiggRich.Elliot 19Dec.07
Twight Hen. M. 30Oct.20
Twysden Hen. Duncan 9June15
Tylden Charles M. 1Jan.21
Tyrrell George 9Jan.12
Tyte Robert Wm. 22April02

Vale William (a) 14May08
Vale William (b) 21Feb 15
Vallack Rich. G. 17May07
Vallack George 7May08
Vallack Joseph 19July21
Valobra James 31Aug.09
Vans Randell 18April11
Vassall Sp. L. H. 3July19
Venus William 14Dec.14
Vevers George 7Feb.15
Vibart Jas. 1Jan.14
Vicary William 8Feb.15
Vickery Robt. C. 25Mar.09
Victor John Geo. 28April07
Vidal Richard E. 10July09
Vignoles John 17Sept.12
Vine Geo. Bullard 1Feb.98
Vine William 21Mar.12
Voller Frederick 24May09
Vosper William 6April96

Umfreville Sam.C. 25Mar.13
Upjohn John 11Dec.07
Usher Wm. Armstrong 30May15
Usherwood Wm. 23Dec.09
Utlay John Taylor 1Aug.11

Wade Walter P. 23Jan.08
Wade Wm. John 21Sept.12
Wade George 15Dec.19
Wadesen Charles 28Feb.15
Wadham Robt. A. 31Aug.05
220 Wainwright John 4Nov.19
80 Wakefield Arthur 5Feb.21
Wakem Nicholas 20Mar.15
Walcot Charles 19May19
Wale Geo. 9Feb.15
Walford William 1June10
Walker James 29April02
Walker George 29Apr.02
Walker Wm. H. 29Oct.06
Walker Henry (a) 3Oct.10
Walker Henry (b) 28May13
Walker Benjamin 20Feb.11
602 Walker Wm. (a) 1Aug.11
Walker Wm. (b) 15Feb.15
Walker John 17Feb.15
Walker Edw. I. B. 3March15
Walker Bethune James 24Apr.15
Walker Joseph 20Sept.15
80 Walker Baldwin W. 30Apr.20
Walkie John 20May19
Wall Robert 24Feb.15
Wall John Holwell 25Feb.15
Wall Allen 7Sept.15
Wallace James (a) 14Apr.98
Wallace James (b) 24Oct.07
Wallace Thomas 8Feb.15
164 Wallace Bill 16Sept.16
Waller George 11Feb.15
Waller Richard 16do.15
Wallington Chas. 19Nov.08
Wallis William 21Sept.90
Wallis Patrick 15Dec.12
Wallis James 10Feb.15
335 Walmesley James 4July21
Walsh Archibald 24June96
Walsh Ste. Russel 6Feb.15
Walters Samuel 8Mar.05
Ward Edward S. 22May09
Ward Richard 18Dec.10
Ward Wm. Rt. (a) 27June14
Ward Wm. Rt. (b) 3Aug.14
Ward Edward W. 18Mar.15
492 Warde Henry 26Sept.11
Wardle John 10Sept.10
Warden William 22Feb.96
Ware Charles B. 16Sept.16
Waring James 11April08
Warner Patrick 7May04
Warr William A. 13Aug.12
Warren Chas. G. 10July97
Warren Thos. H. 12Oct.07
Warren John T. 17Feb.15
Warren Jas. Ferris 5May17
Warrin W. Smith 8Feb.15
Warton Joseph 3Mar.04
382 Washington John 1Jan.21
Waterhouse B. G. 10Aug.14
Waterman John 15July09
Waters Jno. Lawes 20Sept.06
Waters D. Creagh 13Feb.15
Watkins Walter 28Feb.15
Watkins T. Vernon 29Mar.15
Watson James 5July01
Watson William 4Aug.98
Watson Anthony 7Sept.07
Watson Edw. B. 16Nov.08
Watson David H. 3Dec.18
Watt Thomas A. 26Sept.09
Watt William 22Dec.13
Watt John 18Nov.18
Watts Robert 30Jan.01

Digitized by Google

Watts William B. 20June08
Waugh John M. 16Mar.14
Wavell Edward 7Jan.20
Weale Edward T. 1Jan.06
Weatherley Rich. 2May16
Weaver Robert 4June13
Weaver William 20Feb.15
Webb Charles 20July05
Webb Joseph R.R. 17Mar.06
Webb Will. (a) 1Sept.06
Webb Will. (b) 29Mar.15
258 Webb Edward 14June13
Webb Nicholas 19July14
Webb Alexander 16Feb.15
Webster Wm. (a) 23July07
Webster John 10Mar.15
Weddell Sam. R. 8Oct.13
415 Weekes Wm. Burt 21Mar.12
Weir John 29April11
Weiss William 17July11
Welch Cha. 15Nov-90
Welch Richard 26July00
Welch Robert 17Nov.03
178 Welch David 3Feb.19
194 Welch Rt. G. 15Apr.20
108 Welch Arthur 9Feb.22
Weld Daniel 10Sept.99
Weld Richard 29Sept.4
487 Weller John Hotham 16June23
Wells William 23Mar.94
Wells Andrew 29April02
Wells John 28April12
Wells Thos. B. 10Dec.17
Wells John P. 19July21
Welsh George (a) 21Sept.07
Welstead Fred. 17Nov.02
Wemyss Robert 5Nov.14
445 Wemyss Chas. 30April18
Wemyss A. G. 24Mar.19
Wentworth W. F. 13April13
Werge Thomas 14June
Wesley G. N. 16Sept.16
West Henry 16Aug.08
West Wm. Wade 11April10
West Joseph 6July14
West Matt. Thos. 1Oct.
West Geo. 16Mar.15
432 Westbrook E. B. 6July15
Wharton John F. 26Dec.98
Wharton Wm. W. 6Feb.15
Whatling Henry 12Sept.10
Wheatley Francis 8Nov.81
Wheatley J. Hood 9Feb.15
Wheatley Wm. O. 31Jan.21
Wheatley John 9Jan.23
432 Wheeler Samuel 6July14
432 Wheeler John 25Feb.15
Whimper Wm. 29April02
94 Whish W. G. H. 16Sept.16
Whitaker Tho. W. 24Nov.01
Whitcomb Rob. 8Feb.15
178 Whitcombe S. R. 6March15
White William (a) 20Aug.94
White William (b) 24Feb.15
White John (a) 26April00
White John (b) 12Sept.07
White Hugh Brice 15Jan.02
White George 2Nov.09
White Frederic 10Feb.12
White Peter 16July12
White Joseph 6Feb.15
524 White Richard 20Feb.15
White Will. G. 29Mar.15
White Geo. Rob. 19July21
Whitehead Rich. 3Feb.97
Whitehead William 4Mar.15
Whitehead Abra. 20Mar.15
Whitehurst F. J. 20Nov.12
328 Whitelocke J. B. 21Mar.12
Whiteway Sam. 21Dec.08
432 Whitfield Wm. 16Aug.19
Whitmore Nat. C. 11Feb.15
Whittle Henry 16Mar.09
Whyte Nich. Chs. 28Sept.06
Wigley J. Gwyn 30Aug.06
Wildey John 21July17
Wilkie John 4June14
Wilkins Thos. (b) 27Jan.09
Wilkinson Benj. 9April96
Wilkinson Tho. L. 10Dec.10
Wilkinson John 14Aug.11
539 Wilkinson James 26Oct.14
Wilkinson Wm. (a) 23Feb.15
Wilkinson Wm. (b) 15June15
Wilkinson Steph. 19Sept.15
99 Wilkinson F. A. 5Oct.19
416 Willcox Robert 16May09
Willding Alexander 25Feb.15
432 Willes Tho. 16Aug.19
Williams Tho. (a) 15May80
Williams Tho. (b) 14Feb.15
Williams David 1Sept.94
Williams Ch. Dav. 27Oct.97
Williams Rich. (b) 12Dec.04
Williams Joseph 17Nov.07
Williams H. More 4April12
Williams Augustus Aldborough Lloyd 18Jan.13
Williams Rd. N. 3Nov.13
Williams James 16Mar.14
Williams John (a) 8Feb.15
Williams John (b) 20Mar.15
Williams John S. 9Feb.15
Williams T. Mark 26Feb.15
Williams Henry (a) 28Feb.15
Williams Henry (b) 3Oct.20
Williams Wm. John 6Mar.15
Williams Hugh L. 19July21
Williamson Geo. 10April07
Williamson Neils. 17Jan.10
Williamson Al. M. 13June15
Willis James W. 13Dec.09
Willis H. B. 11Mar.15
Willison John (a) 17Jan.11
Willison John (b) 20Mar.15
Wills John (b) 7Sept.15
Wills Methuselah 1Feb.11
438 Willson John 8Feb.15
Wilson George (a) 20Aug.94
Wilson George (b) 15Feb.15
Wilson James (a) 5Feb.98
Wilson James (b) 22Jan.06
Wilson David 17April02
Wilson Harry 2April11
Wilson Albany H. 27May13
Wilson Alexander 2Feb.15
Wilson J Smith 9Feb.15
Wilson John (a) 23Feb.15
Wilson John (b) 14Mar.15
Wilson Orlando H. 1Mar.15
Wilson William 1Jan.21
Wing Thomas 7Nov.04
Wingfield David 20Mar.15
Winniett William 20Jan.21
Winterbottom J. 16Feb.15
Wintour Geo. Step. 10Nov.20
Wise John 10Feb.15
Wise Chapman 29Mar.15
Witham Charles 6Mar.18
Witham Fras. 12May18
Withers Joseph 19Nov.90
73 Wodehouse Edw. 24Feb.23
62 Wolley G. L. 29Apr.20
Wolrige Charles 5Jan.08
508 Wolseley J. H. 5Sept.16
Wood James (a) 2Aug.94
Wood James (b) 13Feb.15
Wood James (c) 13Feb.15
Wood George 16Oct.98
Wood William (a) 1Aug.01
Wood William (b) 27Aug.14
432 Wood John (a) 23Sept.19
Wood John (b) 3Feb.15
Wood Geo. Fran. 6Dec.13
Wood James Monypenny 23Feb.15
481 Wood Fred. 23July21
Woodcock Frs. H. 25May10
Woodd Robert 31Jan.02
Woodham W. H. 15Feb.12
Woodin Wm. H. 31May14
Woodman Wm. L. 3May07
Woodriff John R. 26April11
Woods Thos. 14Oct.19
Woodward Aug. 21Mar.16
Woodyatt Thomas 7Feb.11
Woolcock W. (a) 25Mar.00
Woolcock Wm. (b) 28Dec.10
Woollams Francis 28Feb.15
602 Woollcombe Geo. 23Feb.15
Woollett T. Spencer 13June15
Woollnough J. C. 19Jan.11
Woolver R. Jas. 8Feb.13
Woolward John 10Feb.02
Worrall John 17June02
Worsfold Wm. 30May20
Worsley Marcus 24Oct.18
Worthington Benj. 2Feb.13
Worthy John D. 7Feb.15
26 Wray Luke Henry 14April05
Wrayford Michael 10Nov.91
Wright David 9July98
Wright Philip 9Aug.06
226 Wright Jno. Allan 2Feb.13
Wright Patrick 26June13
Wright John 6July14
Wright Thos. 17Feb.15
Wright Joseph 13June15
Wright Chas. M.M. 21Oct.20
Wroot Mic. Milson 21Nov.07
452 Wybergh Peter 18May14
Wylde Edward 16Mar.14
Wylly Wm. C. 29Dec.14
239 Wynn John L. 3Nov.20
178 Wyvill Christoph. 5July13

Yates Jas. Thos. 27June14
Yeats John S. 2Feb.15
Yelland Edward 25Feb.15
Yonge Edmund 6Mar.15
Youel Edward 21Nov.12
Young William 25Sept.94
Young John Thos. 11April03
Young George (a) 27Nov.05
Young George (b) 22Sept.08
Young George (c) 3May16
Young Geo. (d) 9Nov.18
Young Matthew 13Feb.06
Young Alexander 30Aug.06
Young Tobias 20Oct.12
Young Jacob Ley 7April13
Young John W. 2Nov.15
Young Daniel 7Dec.22
Yule Robert 2Oct.02

Google

AN ALPHABETICAL LIST

OF THE

OFFICERS IN THE ROYAL MARINE FORCES,

With the Dates of their Commissions.

The Figures before each Name denote the Number of the Ship in which the Officer serves.
Those in Italics are on the retired List.

† This mark denotes that the Officer is on the reserved half-pay List.

Officers who have come on half-pay by reduction at the Peace, or by Promotion, are distinguished by the letter *a*. and those on unattached pay by *unat*.

GENERAL AND FIELD OFFICERS.

No.	NAMES.	Seniority.
	Abernethie Thos.	19July21
	Ball George	21Dec.03
	Ballingall D. *unat.*	1June16
	Barclay John	24Sept.06
	Barry Wm.	19Dec.22
	†Bell Sir Henry	29April14
	†Bickerton Sir R. *Bart.*	
	Admiral	5Jan.18
	Binks Wm. *unat.*	23Mar.07
	Bright Richard	21Dec.03
	Campbell James	19July21
	Cassell James	15Feb.09
	Clarence, His Royal Highness Wm. Henry Duke of	17Mar.23
	†Cockburn Sir Geo. *Vice Admiral*	5Apr.21
	ColeMartinC. *unat.*	7July06
	Desborough L. *unat.*	1Oct.19
	Dickinson Benj.	10Jan.22
	Dunsmuire Geo.	19July21
	Farmar R. Hill *unat.*	1June16
	Foley Rd. H. *unat.*	24Sept.06
	Graham Richard	30June
	†HardySirT.M. *Bt*	19July21
	Hill Edward	1May98
	Home James	27July08
	Hollis A. P.	19July21
	James John	24Mar.12
	Lee Richard	19July21
	Lee Henry	19July21
	Lewis Theophilus	29Apl.14
	Lewis H. P.	24Jan.18
	Long John	19July21
	M'Cleverty Robt.	19July21
	†Malcolm Sir Js.	19July21
	Mears Lewis Chs.	19July21
	Meredith Jas. *unat.*	1Jan.16
	Miller John *unat.*	15Aug.05
	Minto Wm. *Art.*	19July21
	Moncreiffe Rob.	19July21
	†Owen Sir Edward	
	Wm. Camp. Rich	19July21
	Roby Geo. Edw.	19July21
	Savage John B.	24Mar.12
	*Scott George	19July21
	Stanser Charles	19July21
	Strickland Thos.	29April14
	Tane Waldegrave	24Mar.12
	TenchWatkin *unat.*	1Oct.19
	Timins Thomas	10Jan.22
	Timpson Richard	5July13
	Tremenhere W.	19Dec.22
	Vinicombe Geo. E.	19July21
	Westropp Palms	19July21
	Williams Rich.	29April14
	†Williams *Sir* Rd. *Art.*	19July21
	Williams John	24Mar.12

CAPTAINS.

†Abbott Christoph.	18July05	
*Adair Thomas	20Sept.03	
†Adlam William	16Aug.80	
†Anderson Thos.	15Sept.06	
*Appleton Thos.	19July21	
Aruett Michael	11June99	
231 Aslett Thompson	27July98	
Atcherley James	18Aug.04	
†Bagnold T. Max.		
†Balie George	21Dec03	
Ballie Edward	13Jan.07	
Ball Arthur H.	8July03	
†Ball Samuel	11May93	
BallingallC. H.	1Oct.13	
Bartleman John	16Jan.02	
†BaumgartenS. H.	18Feb.82	
Beatty George	15Aug.05	
†Belson George	28Apr.95	
Barrack-Master.		
Bevians James M.	1Aug.05	
†BignellRichardR.	1June10	
*a*Boger Richard	5July13	
†Bowater William	4Sept.79	
Bowden William	27July08	
Boys Rob. Pearson	2Oct.01	
†Bright John H.	30Jan.01	
Barrack-Master.		
Brittain John	26April09	
†Brown George	15Feb.09	
Buchan Wm.	23June96	
Bunce Richard	28July03	
Burton C. F.	9Aug.09	
*a*Burton Mich.	10Jan.22	
†Campbell Duncan	27July08	
Campbell John	16Aug	
†Campbell Alex.	31Ja	
Carter Thomas	20	
†Chartres W. T.		
Claperton Sam		
Clark John		
Clarke Thos		
Clarke Rob		

Digitized by Google

Clements Wm. 15Jan.01
† Clements W. T. 17Feb.14
Cole Nathaniel 24Sept.06
415 Colley August. K. 2Nov.09
Collins William 1July03
† Collins George 11Oct.81
Conolly Wm. 15Aug.05
Combe Wm. M. 17Sept.98
Cottell Jas. 18April14
Cox Henry 11July03
† Craig Wm. Henry 26Aug.11
Creswell Hen. W. 7Sept.04
† Crosse James 3Mar.12
a Crowther R. J. F. 19July21
Cummins Robert 27July08
a Cupples Chas. 19July21

Dalzell Dougal S. 1Dec.06
Dawes Hugh 15July80
Defferd James 19Aug.11
† Delmont Fred. 27July08
Desbrisay Peter 1July81
† Downing Hen. B. 15Aug.05
† Douglas D. C. *Capt.-Lt.*

† Eckford Alexan. 30May11
† Elliot Henry 1Dec.96
English Nath. H. 21July03
Epworth Christo. 2April06
† Ewart Christie 1June82
Capt. Lt.

† Farmar Jasper 10Nov.08
† Fayerman Zacch.
Fergusson Wm. 23Feb.14
307 Fletcher James B. 30July03
Fleming Julius 27July14
† Forshall Samuel 2Feb.96
† Fottrell Patrick 15Feb.09
Foy Robert 1Jan.99
† Fynmore James 16Aug.00

Garthwaite E. H. 27July08
† Gilbert Thomas 1June81
Gillespie Alex. 21Dec.03
Glaze Mark R. 9July03
† Grace Robert 27July08
Graham J. Hore 26July03
† Graham John B. 7July09
Gray George 26April06
Guildford Thos. 15Mar.96

† Hale John 31May81
Hall Robert 17June 13
Harrison Jas. H. *Art.* 28Feb.14
† Hart Robert 8May04
† Haviland H. H. 15Aug.05
† Hayes Robert 13Jan 07
Herriot And. 6Oct.13
† Higginson Richd. 7Oct.94
† Hobbs John Thos. 8May93
Hodge Henry 14Jan.01

† Hole Henry 20July12
† Holland Walter 15Jan.01
Hopper Thomas 29Oct.96
602 Hore James R. 30June10
Hornby Edward C. 12July03
Hull Arthur 16Jan.08
Hurdle Thomas 18Mar.13
† Hussey Thomas 24Sept.10

† Jackson John 21Dec.03
† James Grevis Demetrius
29June08
233 I'Anson Isaac 24April07
Inches Thomas 13Jan.07
Jones George 16July03
524 Jones Edward 15Aug.05
Jones Peter 18Nov.07
† Jones James 8June10
† Jordan William 19July10
Judson William 22Nov.09

† Keith George 9Oct.12
† Kellet John 3Oct.01
† Kempster Geo. 27Nov.96
a Kendall Geo. 19July21
† Kinsman Andrew 23July03
Paymaster
Knox James 19Jan.97

† Lambert Francis 27July08
Langdon Gilbert 14June20
† Langford Buller R. 15Aug.05
Lawrence Elias 3Dec.01
Lawrence Tho. L. (*Art.*)
19July10
† Lawson Richard 13Jan.07
† Lee Fran. Geary G. 2Feb.10
† Lely Peter 31July03
Lemon Thos. 19May12
† Lethem Trevor H. 26Apr.97
Barrack Master
† * Lewis George 1Oct.01
Barrack Master.
† Lodington John 20Nov.96
Lowder Edm. Net. 23Aug.05
Lynch Rob. Barth. 1Dec.04

† M'Arthur Malc. G. 15Aug.05
M'Callum Jno. 12May12
† Macdonald Wm. 15Aug.05
M'Gibbon Benj. W. 19Aug.99
† M'Gie George 27July08
Mackenzie Alex. 1May98
† M'Leod John 8Oct.08
M'Leod Robert 2July03
Macnamara J. M. 15July80
† Madden W. J. 30Oct.80
Marshall George 1Jan.06
† Matthew James 28Feb.96
† Maughan John 14Feb.09
† Maxwell James 1Mar.97
† May Jose. Mignon 1Mar.02
Menzies Chas. *Art.* 13Apr.13
Mercer Edward S. 22Sep.10
Mitchell Tho. (1) 30May99
Mitchell Tho. (2) 30Mar.11
† Mitchell Walter T. 21Dec.03
Moore John 24Aug.09
Moore Thomas 24Mar.10
229 Morice Thomas H. 7Sept.04
† Morrice William 24Oct.11
Morrison William 1July99
Mortimer George 28Aug.99
† Mould Thomas 15Aug.05
Paymaster
Murton H. J. *Art.* 20Oct.13

Nicholson Jas. 15Aug.05
Nicolls Edward 25July05
452 Nicolson Gideon 15Aug.05

† Oates Mark Capt Lt. 8Aug.99
† O'Bryen Charles 22July03
Owen John 4May07
Owen Richard 16Feb.09

Parke T. A. *Art.* 15Aug.05
† Parke Edward 30Aug.97
Paymaster
Parry Rich. *Art.* 20Jan.09
† Patriarche Philip 15Aug.05
† Patterson Theoph. 20Feb.09
† Pearce Thomas 1Jan.81
Peebles George 5June10
a Peebles Thomas 19Dec.22
† Percival Michael 1July03
Perry Philip Lusc. 27July08
† Phillips John 20Oct.03
Phillips Robert 27July08
† Phillips M. 1Nov.60
† Phillips Chas. A. 1April95
476 Pilcher Jas. Step. 28June10
† Pinkerton Rob. 12June07
Priddle Henry 27July08

Ramsay William 29Feb.68
† Reding William 18Nov.97
† Richards Geo. 19Apr.12
Ridley John 14Feb.04
† Robertson Alex. 25Aug.98
a * Robinson Wm. 22Nov.08
Robyns John 19June07
508 Ross Hugh 27July08
85 Rowe William 15Aug.05

a Sayer Joshua S. 20 June 23
† Scriven John 4May07
† Seward William 24Dec.78
a Seward Thos. 10 May 23
Sharp Alex. 9Nov. 05
Sheppard Thos. 1Nov.01
445 Sherman Thos 15Aug.05
† Short James 24Dec.
Simpson John 23Nov.96
† Sims W. *Capt.-Lt.* 1May00
† Sladden William 27July03
Smith James S. *Art.* 2Feb.10
Snowe Wm. H. 15Aug.05
† Spurin John 22July09

Digitized by Google

† Steele William 25July10
Barrack Master, Art.
Sterling Tho. Jno. 6July03
† Stevens Robert 23Nov.08
Stewart Charles 10May79
† Stewart Robert 6April07
Stransham Ant. 8June99
† Sturgeon Philip 27April97
Swaile Rich. *Art.* 27July14

Taylor William 24Mar.12
† Thompson James 7Sept.04
Thomson Wm. 20Nov.05
438 Timpson Mortim. 13Feb.08
† Toomer Edw. A. 15Jan.10
† Torkington Robert 1May96
† Torrens Robert 26July06
Tregent Ab. Jas. 18Nov.96
† Triscott Joseph 26Oct.10
Tucker Richard 26June10

† Turner John 23Mar.10
† Turner Rich. 9Feb.13

Vallack Joseph 2May00
† Vario George 15July03
Paymaster
Victor John 18July96
† Vinter Geo. 10June94

Walker William 6Jan.12
*a*Walker Jos. 19July21
† Walsh William 28Oct.80
92 Waring Henry 5April09
Waters Frederick 25Feb.12
Watson Alex. 5July03
Wemyss Francis 14July03

287 White Robert 20Jan.09
Wilkinson Rich.S. 24Sept.10
Williams Francis 6June99
Williams Samuel 5Oct.99
Williams Jos. (1) 27Aug.11
Williams Jos. (2) 8Oct.11
† Willis Thomas L. 9Aug.09
† Wilson Thomas 18July03
† WilsonPeter The. 15Aug.05
Wingrove Geo. P. 1Nov.01
† Witts John 27July08
Wolfe George 18April96
Wolridge John 26Nov.05
Wright John 27July08
† Wright George 3April12
Wyborn Marma. 1Aug.05

Young Thomas(1) 29Oct.95
† Young Thomas (2) 8Oct.06

FIRST LIEUTENANTS.

† Ackroyd William 1Jan.79
† Alder Walter K. 1Feb.05
† Amyott Rich. G. 21Aug.04
† Arnott William 28Jan.00
*a*Ashmore John 19Dec.10
*a*Aslett John 23Mar.10
*a*Atkins Charles E. 24Nov.
† Averell Sam. G. 5Jan.07
† Avery Thomas 1Sept.97

† Bailey Edward 24Mar.07
*a*Baily John 24Oct.11
† Baird James 31May81
Baker William 15Aug.05
† Baker James Hen. do.
Balchild G.E. *Art.* 12Mar.07
*a*Balhetchet John 29Dec.09
BallingallD.Jas. 15Aug.05
† Barford Richard 27Jan.96
Baron Jonathan 13Feb.08
*a*Barry Robert 13April13
*a*Barton Samuel 5July
436 Bassan Thomas 3June07
Bate William *Adjt.* 15Aug.05
† Beales Benjamin 15Aug.05
† Beauchant The.S. 22Sept.10
Bell George Aug. 1July05
† Belson John 4Nov.80
*a*BennettJohnW. 28Sept.11
† Bennett John 6July13
† Benzellis John H. 12Feb.82
Bezant John 5Sept.11
† Blagrave Tho. W. 28April83
† Blakeney Richard 15Aug.05
† BlakeneyJohn E. 18April93
*a*Bloomfield John 17Dec.22
† Blucke William 21Jan.09
*a*Blucke Rob. S. 16Dec.11
† Bond W. S. 15Aug.05
† Bourne William 11Sept.81
† Brattie Thomas 15Aug.05
† Bridgman Stephen 27July08
268 Bristow GeorgeJ. 28Sept.05

† Brown Richard 27April83
*a*Brown Hugh 16Jan.12
*a*Brutton John 19July21
*a*Bryson Patrick 8Oct.11
Bunce Benjamin 15Aug.05
† Burdon Charles 1April99
432 Burton Alfred 7July06
Burton Wm.M. *Adjt.* 21Dec.
Burton William 27Sept.05
Bury George Batt 27July08
† Byne George 1Sept.82

† Cahuac Bertrand 15Aug.05
Calamy Wm. *Art.* 14June20
Caldwell Wm. Rbt 19Apr.12
Campbell Alex.(1) 15Aug.05
† CampbellAlex. (2) 10Oct.08
Campbell Donald 15Aug.05
568 Campbell Dun.(1) 13Oct.07
*a*Campbell Dun.(2) 25July10
† Campbell Duncan 27Jan.96
Campbell John(1) 13Aug.94
Campbell John (2) *Adjt.*
15Aug.05
Campbell James 27July08
Cardew John Tre. do.
† CarringtonWm. H. 1April95
*a*Carrington E.C.M. 28June10
*a*Carrington A. O. 20Oct.13
† Carter William 5Mar.81
† Carthew Thomas 11Jan.33
† Cassell James 15Aug.05
† Chads William C. 5June10
Chambers Geo.G. 30May99
† Chambers Wm. C. 18Nov.09
*a*Chaproniere Bew. 3Dec.13
† Cinnamond Jos. 22Feb.06
*a*ClapertonC.H.J.D. 15Jan.10
*a*Clark Thomas 24April95
† Clark George 19Jan.05
† Clarke William 15Aug.05
*a*Cock William B. 27Aug.11

*a*Collis William 14July12
† Connolly Peter 15Aug.05
5 Cooke John 15Aug.05
† Cooke Jervis 28Oct.12
† Coombe Joseph 7Sept.05
† Corham William 13Nov.98
Coryton J.R. *Adjt.* 15Aug.05
† Coryton Wm. L. 5Jan.97
*a*Coryton Geo. H. 22Sept.10
† Cotton Gerald 11Aug.79
† Couche John 26April06
*a*Cracknell Jas. T. 19June21
† Crause Charles 12Dec.04
*a*Crebbin Thomas 25July10
† Crozier Acheson 15Aug.05
† Crump Thomas 1May83
† Cull George 1Sept.04

Dadd Wm. Sum. 16Aug.06
*a*Darling Wm. W. 26June12
*a*Davies David 1Oct.13
*a*Davis William 23Feb.14
† Dawes William 18April93
*a*Dawes Wm. Lewis 14July13
† Day Alexander 18Aug.04
† D'Asti Alex. P.
*a*Delacombe Hy. I. 30June10
† Dell Robert 13July80
† Derrington Wm. 23Mar.05
† Desbrisay T.H.W. 19Jan.05
Devon Wm. H. *Art.* 15Jan.
† Dixie Richard T. 5M
Doswell Henry 7
† Drummond John
Drury John
*a*Duguid Willi
Dusautoy
† Dyer R.

Digitized by GOOGLE

† Eagles Edward B. 28Nov07
Ede John 1Jan.99
† Ede Denzil 18Aug.04
† Edgworth Tho. B. 30Dec.95
Edwards Rich. (1) 15Aug.05
*a*Edwards Rich. (2) 20Oct.12
† Elliot Henry 5Nov.05
† Elliot Thomas 27Dec.81
EllisSam.Burdon 29April06
† Evelyn *Sir John Bt.* 21Aug.78

Faden Ja.*Qr.Mast.* 27July08
† Fairtlough H. B. 27July08
Farmar Richard 15Aug.05
Farrant Dover *Art.* 19July21
*a*Fegan Charles 26Jan.11
† Fichat James 18Aug.04
† Fischer John Nic. 15Aug.05
† Fletcher John K. 2Nov.81
† Forbes Charles 9Nov.05
Ford Robert 27July08
*a*Ford William 2Nov.99
*a*Fotrell Christ. 16Sept.12
† Fortye Thomas 6Oct.81
† Fowler William 1Nov.99
† Franklin Geo. 11July80
† Fraser John 25Jan.14
† French Wm. L. 19Jan.97
Fynmore William 1Nov.08
*a*Fynmore Jas. 4May22

Galloway Rbt. B. 15Aug.05
*a*Galloway David 24Mar.12
Garmston Saml. 24Aug.09
† Gascoyne Hen. B. 7Sept.04
† Gibson George 27Aug.79
Gibsone D. A. *Art.* 15Aug.05
† Gilbert Robert 19Dec.10
Gilborn Wm. P. 18Feb.06
Giles Stephen 13Jan.08
*a*Gill George 26Aug.11
Gillespie Hen. Js. 27July08
Gordon Ab. Henry 18July05
Gordon Robert 13May96
† Graham Mitchell 12June04
† Grant Alpin 9Jan.61
† Grape Henry 9April05
† Graves William 12May09
Gray Charles 24Feb.08
*a*Greatrex Char. H. 1June10
*a*Greenwood Rich. 30Dec.09
*a*Greer James 17June13
† Grieve George 15Aug.05
Griffith Charles do.
† Griffith Valentine 9Dec.07
*a*Griffiths Benj. 17Nov.12
*a*Gunn George 1April12
† Guyon George H. 6Oct.98

*a*Haig William 9Oct.12
Halloran L. B. J. 15Aug.05
Halls Thomas 24April98
Hancock Edward 23Jan.05
† Hannam Hy. Ley 15Feb.06
† Harding S. Y. H. 7Oct.09
Harington Henry 12Oct.12
Harries Wm. T. 17Feb.14

† Haswell John S. 16Aug.04
† Hawkins Geo. D. 24Mar.08
† Hawkins John 28April04
Hay John 15Aug.05
*a*Henderson Joseph 15Feb.09
Hewes John 15Aug.05
*a*Hewett John 24Sept.10
*a*Hickman Rich. 19July21
*a*Holland Rupt. C. 11Aug.09
† Holmes Charles 17Mar.06
† Holmes James 17Sept.98
*a*Hookey George 8Aug.11
Hornbrook T. B. 15Sept.04
*a*Hornbrook R. L. 9Jan.12
*a*How Thomas 8June10
*a*Howard Henry 25April12
*a*Howes Ed. H. 31Jan.21
† Hubbard A. W. 4May07
*a*Hubbard James 20Aug.10
452 Humby John 10June07
† Humphreys John 7Sept.04
87 Hunt Harry 10Dec.07
Husband John 12Oct.08
†Huskisson Geo. 22April

† Jackson Jas. 15April07
233 James John *Art.* 15Aug.05
*a*James Rob. U. D. 27July14
James Henry *Art.* 19July21
† Jeffreys John 10Dec.06
† Jenkin Samuel 21Dec.81
† Jessop Philip 11Nov.05
*a*Johns James 29Jan.11
*a*Jolliffe Wm. 18April14
*a*Jones John Evans 5April09
† Justice James 28Oct.79

† Keane Thomas 19Sept.93
63 Kellow Robert 15Aug.05
† Kentish Edward 16Oct.82
† King John 22Feb.81
355 Knapman Wm. S. 17Jan.06
† Kneebone John 2Oct.76

† Landell George R. 27July08
Laurie William 1Mar.06
† Laurie James 24Sept.
Lawrence Jno. *Art.Qr.-Mast.* 15Aug.05
*a*Lawrence Wm. 14Mar.14
Layton Frederick 27July08
*a*Leonard Robert 3Mar12
*a*Lewis Henry 20July13
† Liddon William 27July08
*a*Lind John 3Sept.10
Lister John 27July08
Little R. J. *Qr.Mast.* 15Aug.05
Lloyd Charles 28Oct.12
*a*Lloyd Walter G. 16Jan.10
*a*Lloyd George 31Dec.10
† Logan David 16Sept.82
*a*Logie John 30Mar.11
LuddingtonJos. *Art.* 19July21

M'Adams David 27July05
† M'Cullock Jas. M. 17July04
*a*Mactarlane John 9Aug.10
† Mackintosh John 15Aug.05
† M'Intire Peter 16Mar.09
*a*M'Lauchlan John 10Jan.22
† M'Neill Hector F. 29July03
† M'Nicol Duncan 29Feb.06
† Madden Lewis P. 1Sept.04
*a*Magill George 27Aug.13
† Magin William 15Aug.05
*a*Mallard John H. 19July21
Mallock Sam. *Adjt.* 4Aug.06
† Manners John 26Sept.16
† Mareer Bd. H. 16Aug.04
Marlay David 4Aug.05
† Marrie James 8Dec.96
† Marshall Thomas 1April04
† Martin John Nic. 1Sept.70
† Martin Robert 24Aug 81
† Martin Joseph 15May12
*a*Mascall John Rd. 19Dec.22
† Mason Robert 24Apr.95
Maule John *Art.* 19May09
229 Meech Giles 15Aug.05
*a*Meux John W. 24Mar.14
Mends Herbert B. 27May06
Mercer Robert 19Oct.04
Meredith George 1Oct.01
† Metcalfe James 26Aug.82
† Miller C. R. 10May05
† Miller Henry 15Sept.06
Miller David 27July06
Miller Zaccheus 19July03
† Millett Nicholas 2April06
*a*Missing John E.H. 10Nov.13
427 Mitchell Hugh 15Aug.05
† Mein John 27July08
Molesworth Arthur do.
MooreTho.*Qr.Mast.* 15Aug.05
Moore Humphrey 7Mar.16
† Moore J.A. 14May10
† Morgan Thomas 30Mar.05
† Morgan Edward do
146 Morgan John 11May06
Morgan Charles 11Nov.08
† Moriarty Jos. R. 10Nov.08
*a*Morrish Thos. K. 9Aug.09
† Morrish James 27July08
*a*Morrison Arthur 3Sept.12
*a*Mountford Joseph 2June
99 Murray William 7Sept.04
† Murray Alex. 12July03

† Naglo George 25Aug.05
† Naylor Edward 18Aug.04
† Neame John 27July08
† Nicolas Paul H. 27July08
*a*Nicholas James 6April09
Norris John 30Dec.08

*a*O'Brien Henry T. 4Aug.13
† O'Dogherty F. B. 26Jan.97
O'Neill George 23Aug.05
† Orr James 27July08
† Osborn Daniel 18April93

† Painter Henry 22Mar.82
*a*Parker Kenyon S. 15Jan.13
† Parsons Rich. T. 18Aug.04
a Pascoe Rd. Wm. 10 May 23

Digitized by Google

Patten J. H. *Adjt.* 9April05
aPattoun George 13Mar.12
Payne S. J. *Qr. Mast.* 15Aug.03
† Pearce John 30Mar.11.
† Pengelly Edward 15Aug.05
aPepyat George B. 3Sept.11
† Perham William 20Feb.09
aPerham John 9Feb.13
† Perkins Thos. S. 18Aug.04
Phillips Nicholas 14May07
Philips John A. *Art.* 17July13
Pilcher John M. 15Aug.05
† Pinhey Wm. T. 25Aug.09
† Piper Thomas 15Aug.05
† Pleydell John P. 15Aug.05
Pollock Thomas 15Aug.05
† Porter Henry do.
Powell Walter 21Sept.04
† Powell Philip L. 28Aug.99
aPratt Charles C. 14May10
Pridham William 15Aug.04
† Prother Samue 10June04
aPuddicombe G. B. 2Apr.11
† Pye Thos. Robt. 27July26

Quested Thomas 11Jan.10

† Rea Andrew C. 21Nov.07
Rea Charles 4Oct.00
† Rees Edward 15Aug.05
† Reeves Lewis Buc. 12Mar.07
† Reeves Thomas 27July06
aRichardson Jno. G. 14Feb.09
aRivers James I. C. 17April12
aRoberts Christ. 5April14
Robertson Patrick 4Aug.05
† Robertson David 24Mar.12
537 Robinson Wm. H. 15Aug.05
aRobinson Charles 11May13
aRobinson Daniel 27July14
† Rooke Lewis 16Jan.08
Rotely Lewis 27July08
† Rouse Richard 18Aug.04
† Ruel J. Godfrey 29July08
aRyrie William 24Mar.12

aSalmon Thomas 2Sept.09
† Sampson William 29June08
† Sandon John Kid. 1Dec.82
aSandwith G. A. E. 25Apr.11
† Sawers John 27July06
† Saxby Robert 15June09
aSayer George H. H. 15July12
aScanlan John F. 12May12
† Scobell John 20Oct.97
† Scobie Kenneth 15Jan.01
Scott Octavius 15Aug.05
aScott James 20April11
aScott Thomas 15Jan.12
aScott Charles 16Jan.
aSerjeant John 22Jan.10
† Shillibeer John 13Jan.07
Shillito Benj. *Art.* 19July21
aShute James 30Jan.13
† Shuttleworth John 9Jan.81
† Simpson John 1Jan.06
† Smith Alexander 1Sept.04
Snelgrove Thomas 7Aug.06
† Spear Thos. W. 11Feb.05
Spry Henry 25July05
Spry Fred. *Art.* 5April14
aSpurin Geo. 6Dec.22
Starke William 20June08
† Steele *Sir* Rt. *Knt.* 15Aug.05
Steele Richard C. *Art.* 11Jan.10
Stephens Ath. *Adjt.* 15Aug.05
Stevens Thomas do.
415 Stevens Cornel. J. do.
Stevens John Har. *Art.* 2Sept.09.
aStevenson Chas. 15Nov.08
Steward Thos. C. 15Aug.05
367 Stewart Walter J. do.
† Stewart Edw. H. 4Oct.01
† Stewart Hugh 4July81
Strangways W. H. 15Aug.05
† Stuart William 24Mar.07
aSullivan Barthol. 6Oct.13
† Swyer William 21Dec.03

† Tane Thos. J. W. 15Aug.05
† Taylor Wm. (1) 2Dec.81
aTaylor Wm. (2) 4Sept.09
† Taylor Ingram P. 14June11
aThomas Thos. R. 4July12
aThomas John 20July12
476 Thomkins Geo. 11April08
† Thompson Wm. 27June81
† Thompson Henry 1Aug.95
aThomson Jas. 19July21

Timpson Hen. *Adjt.* 15Aug.05
aTinklar Roger S. 20June23
aTownley James 20May12
aTucker J. Tudor 14April13
Turnbull Rich. *Art.* 15Aug.05
† Twentyman C. 15Dec.81
aTwyford John 15Mar.10

341 Vine Henry L. 24Nov.07

Uniacke James 21Aug.07

† Wales Charles 15Aug.05
† Walker James 27July08
aWall Samuel Lea 22Nov.05
† Wall Henry 25Feb.12
aWard Henry 8Feb.1?
Waters Thomas 27July08
Wearing Thos. 24April07
575 Weaver John 15Aug.05
aWebb Robert 19May00
Welchman G. T. 27July08
† West Henry 1July?0
† Wheeler James 11Dec.00
aWhite Wm. 10May23
Whiting Chas. A. 19Feb.07
Whylock James 24Mar.
Willes James I. 27July08
† Williams John H. 8Dec.06
Wills Edm. M. 27July08
Wilson John (1) 13Sept.05
Wilson J. (2) *Art.* 10June07
aWilson Robert 20June12
† Winter Thomas 29Dec.82
Wolrige A. A. R. *Art. Adjt.* 15Aug.05
Wood Edward 7Nov.80
† Woodmeston J. 24April05
aWoods Geo. A. 5June13
83 Wright George 25Oct.05
176 Wylde Josh. John 15Aug.05

Young William 12Sept.05
† Young Aaron 13April?8

SECOND LIEUTENANTS.

aAbington W. Hyde 29 July13
† Agassiz Lewis 21Aug.09
Aitchison W. O. *Art.* 31May
549 Alexander John 27April11
† Allen William 10Mar.09
† Anderson Wm. 12July09
Anderson Alex. 13May23
aAppleton Edw. 26Aug.
Arden Henry 5Mar.
† Atkinson Chas. 13Nov.11
† Bailey Thomas 3Aug.12
† Bailey John 10June99

Baker James 28Feb.09
Baker George 16Dec.11
† John Barker 2Mar.08
335 Barnes Rich. Kno. 6Mar.10
aBarnes Caleb 10Nov.12
Barry Chas. Coote 12Jan.09
† Barry Jas. (1) 21Feb.11
220 Barry Jas. (2) *Art.* 30July
Bassan Edward 8Nov.
308 Bathurst Edward 26Feb.
aBaugh James 7Dec.12

266 Beadon Valentine 14Feb.11
† Beckwith James 15Mar.82
Beeston Arnold 20Sept.10
Beunett Henry 26Feb.12
aBevan Michael 19Nov.04
† Biddulph Walter 7Sept.08
Bishop Percy 11July89
† Blake Edw. John 26Mar.12
† Blakeney Thos. 30Oct.09
Bleunerhasset H. M. 29May

Digitized by Google

† Bond Thomas 25May10
† Bowden George 30July11
Bridge Rt. Onslow2April2
† Brisac Douglas P. 12June12
† Brooke John Rose 17June99
Brown John T. 21May11
† Browne Denis 3May13
*a*Buchannan James 22Feb.14
† Bulkeley Robert 9May82
† Bullock Jon. Walt. 26Mar.07
† *a*Butter John Reed 2July15

† Calder Joseph 28Nov.81
† Campbell Dougal 6Dec.81
Campbell Geo. An. 5Nov.
† Campbell James 2Sept.
Campbell Samuel 6Dec.09
† Campbell Colin 26Oct.09
† Capel Edward 29Sept.08
† Carden Paul K. 29Jan.11
Carr Ralph 9April12
Castieau J. B. *Art.* 22Sept.08
Cater Thos. Hicks 12Oct.09
† Caunter George 13April81
† Child Geo. Rich. 24July09
Childs Joseph 21April
Churchill Edw. W. 1May12
† Clark W. Richard 3Sept.06
37 Clarke James 19Sept.98
Clarke Charles 8Feb.10
† Clarke Geo. D. Clayton Henry 11June12
*a*Clendon William 9Nov.12
† Coleman Charles 13Feb.98
† Colley William 15April96
† Collier James 26July08
Collins William 25Nov.80
*a*Collis Stephen 14Dec.12
*a*Colliss John 26Mar.13
Colquhoun John 29June12
Cookson William 16April11
† Cornish George 27Oct.80
*a*Corstorphin And. 18Aug.13
† Coseus Wm. Bur. *Art.* 6Sept.08
† Couche Richard 28April88
Cox Samuel 22Dec.99
*a*Crespin Geo. H. L. 11Jan.00
† Croad John Mead. 8Dec.06
*a*Crown Geo. Fred. 17Feb.13
† Cruse Thomas 1Sept.14
† Cuppies William 4Jan.08

† Dagge Abel 4Nov.82
*a*Davidson Jas. Hen. 26Oct.13
† Davies John Hen. 21May08
† Davies Robert 7Mar.10
603 Davis William 12Aug.09
† Denman John 28Dec.11
† Devereux Geo. A. 2Oct.09
† Dewell Arthur May99

*a*De Thierry Louis 8Feb.14
*a*Downman James 11Dec.12
† Drinkwater Thos. 4Apr.08
Dusautoy P. J. J. 14Mar.09
*a*Dwyer T. Peard 19Oct.12

Edleston Joshua 19Nov.11
† Ellinett Geo. Ph. 22Sept.79
† Elliot John Furzer 4Jan.09
† Ensor James 19Mar.97
† Evans William 11Oct.81
Evans Hugh 14June09
*a*Evans Daniel 16Dec.11
† Eyre T. Dowling 11Nov.11

*a*Fanning Frederick 3Aug.13
† Field John Stroud 7April09
† Fleeman James 27Jan.08
† Flint Wm. Rich. 3Sept.10
† Ford William 29April09
*a*Fortescue Wm. F. 10July13
† Francis Thomas 19Nov.81
† French John 4June97
*a*Frett John 21Feb.14
45 Fynmore Thomas 6Apr.11

*a*Getty James 3Nov.12
*a*Glassen Caldewell 4May10
*a*Gordon William 13July12
† Gordon Alex. 25Oct.80
4 Graham Fortes. *Art.* 17Nov.08
287 Gray Maiden 4May09
Green John 1May01
452 Griffin George 18Sept.09
† Gritton Henry 8Sept.06
Gundry Edw. Chil. 18June12
† Gunn John 19April09
† Gunthorpe Jos. R. 4Jun.95
† Gwinnell John 31July80
Art.

† Hagerty William 5June09
Hailes Augustus 28June11
† Hall Joseph 1Nov.80
† Hallam James 31Mar.08
Hamilton Fran. S. 2May11
*a*Hammond *Wm.* 17Oct.14
† Hannay James 26Aug.82
† Harris Geo. Wm. 28Dec.15
*a*Harvey John 29Dec.13
Hawkins Thomas 18Dec.11
*a*Hawkins Sam. 28Feb.14
† Haydon Joseph 27Mar.97
Hearle Edmund 4April09
† Hearne Thos. W. 15Feb.81
20 Hendry Andrew 8July09
Henry K. *Art.* Nov.08
*a*Hewett Frederick 9Sept.12
† Higgins John 16June04
† Hill John George 28Jan.11

† Hill John 12Jan.82
† Hinton John Thos. 25May12
† Hoare Chas. Vyv. 12Mar.11
26 Hockly Edward 15Jan.11
*a*Hodges Edw. B. 11Aug.13
† Hoggan George 30Dec.58
† Holmes Richard 20Nov.80
† Home George 30July13
*a*Hopkins Geo. Aug. 19Jan.14
*a*Horton William 20July13
How Johnson 26July09
† Hugo Thomas 15May12
† Hugoe Samuel 1Oct.11
Hurdle Thomas 24April12

† Jackson John 22Feb.09
† James John 31Mar.06
*a*James David W. 10May13
† Jameson Joseph 15Nov.99
† Jenkins John 19Jan.10
415 Jarvis Alexander 19Feb.10
† Ibbert Peter 26Aug.80
† Johnston John 3May99
† Johnston Ham. T. 25Aug.10
492 Jones John Pars. 22Mar.09

*a*Kerr James 10Mar.14
† King George 16Mar.08
† King Geo. Augus. 18Feb.82

*a*Land John 22Dec.13
† Lane George D. 15Feb.12
† Lane Jas. Reece 15Apr.06
† Langley William 27Aug.82
Law John 14Mar.10
† Lee David 13Sept.81
Lee William *Art.* 22Aug.21
*a*Le Fevre C. F. 10Jan.14
Lewis John *Art.* 15Feb.09
† Lindsay Andrew 22Feb.81
† Lloyd Samuel 24Feb.09
† Locke Pet. Hen. W. 10Feb.10
† Loftin George 19Jan.07
† Lomas Ralph 8Aug.99
Long Chas. J. *Art.* 14Mar.14
*a*Lyons Anth. Mun. 3Nov.12
† Lyte Henry 13Sept.79
† Lyte Thomas 22July80

M'Arthur Jo. *Art.* 14April10
† M'Aulay Aulay 27Feb.7
† M'Conechy Jas. 10Mar.12
† Mackay John 2Dec.81
*a*M'Kellar Pet. M. 17Apr.13
M'Kinnon Wm. 13Mar.09
*a*M'Leroth Thomas 17June13
† M'Quarrie, F. D. 11Oct.08
*a*Mainwaring Geo. 7Sept.13
† Mallard Edward 4May12

Digitized by Google

† Manico Edward 2Feb.11
† Marshall Thomas 25Feb.09
† Mason R. James 26April09
Meares John 20Mar.09
Mears Peter 11April09
† Mercer Bernard 2Oct.79
† Meredith Jas. Hen. 2May11
† Missing John 10May11
Mitchell Thos. 4July14
*a*Mitford Henry G. 23Feb.14
† Monk John 30May12
† Mooney John 25April98
† Moore Chas. Wm. 31May09
† Morgan Jas. Hung. 8Sept.08
*a*Morgau John 25July12
Morgan Ross 11Sept.98
*a*Morrish Hen. Geo. 6Dec.13
Mortimer John H. 7May07
† Moses Robert 16Oct.10
*a*Moss Henry 31Aug.13
*a*Murchison Simon 19Apr.15
*a*Murray Cornelius 5July

Nepean Edmund 27Nov.10
*a*North Roger 9Mar.13

† O'Bierne William 4Sept.82
233 Ogden Robert 25Nov.06
† Oliver Samuel 16Nov.80
† Owen Robt. Has. 22Feb.11

Palliser George H. 2Jan.09
395 Park Thos. *Art.* 30Aug.09
Parke H. W. *Art.* 26Nov.22
Parker Henry 18Nov.11
445 Parker Fred. 4Mar.09
146 Parker Edw. Aug. 23Sept.11
Parsons Guy 16May09
† Pasheller Chas. 16Nov.80
*a*Patterson Thomas 6Apr.13
† Pawsey George 20Nov.81
Pearce Chas. W. 26Mar.12
Pearson W. Roy 11Mar.98
† Peshall Samuel 17July98
† Phipps George 15Apr.12
*a*Pitt Henry 2Sept.12
† Pogson Bedingfield 21Feb98
† Porter John Hall 4Feb.11
† Prosser Wm. Bond 28Nov.82
† Prytherch Sam. 29Sept.08

† Pullblank E. C. 18July09
† Purdy Chas. M. 11Mar.11

† Radcliffe Thomas 1Sept.09
*a*Rayc Hen. Robt. 14Dec.12
Rea Edward 3Feb.23
† Read James 21Jan.11
† Read Thomas 1Feb.06
Reed Thos. B. 24April12
† Reeves Edward 25Jan.10
† Roch George 7Sept.08
92 Robertson Camph. 10Feb.09
*a*Robertson James 17Dec.12
Roe Charles 1June11
379 Rogers John 10April11
Rogers Henry 4April80
Rooke Richard 24Nov.81
*a*Ross H. P. B. 15Dec.13

*a*Sampson Charles 20Feb.12
*a*Sargent Richard 6April13
† Savage Christ. 14Dec.07
395 Savage Hen. *Art.* 2Dec.11
† Sayer Benjamin 14Oct.82
† Scott Walter 23Dec.09
80 Searle Richard 30Sept.08
† Serjeant George 11April12
† Simpson John W. 2Aug.10
† Singleton Chas. 16Sept.79
Skinner Henry Br. 10Mar.09
*a*Skinner Wm. D. 25July12
*a*Skues George 25Oct.13
433 Smith Henry 18Feb.09
† Smith Robert 15Feb.79
*a*Smith Joseph 15April13
† Smithwick Robert 3Oct.10
*a*Stacy Richard 25Mar.13
*a*Stack Ch. Mam. 6Jan.14
† Standish Rich. 28June11
*a*Stephens Thos. 16Sept.13
307 Stockwell Thos. 2Aug.11
† Stone John 20Jan.12
445 Stransham Anth. Blaxland 1Jan.23
† Stuart Charles 22July12
524 Sturgeon Phil. Js. 13Sept.10
Sturgeon Wm. H. 24June12
Sullock Thomas 16Sept.08
† Swallow Samuel 23Nov.81

Tait Walter 16Mar.97
Taylor Wm. Hen. 30Mar.12
† Temple Gust Har. 15May09
Thacke Robert 6Feb.12
† Thomas John 3Sept.82
Thomson Thomas 29Feb.12
*a*Thomson Wm. K. 24Feb.13
† Thwaites Alfred 23May08
† Tickell John Ars. 8Sept.

490 Toby Isaac 3April10
† Tod William 2Feb.10
Topham William 26Sept.11
Tothill John 8Oct.08
† Tweedie David 28Aug.12

Victor George 18April09
† Vincent John Tun. 18Nov.80

† Wade Thomas 5Dec.06
† Walker Thomas 2Dec.08
*a*Walker Samuel 30July12
† Walter Rawlins Wm. 1Apr.09
*a*Walter George 17Jan.11
† Walter James 12July11
*a*Walters Henry 13Dec.13
† Ward John 14Dec.07
† Ward George 13Sept.82
Ware John 14July10
192 Watkins Harry T. 12Nov.06
*a*Watson James 21Sept.12
*a*Watson Geo. 20Dec.13
† Watts David John 20May08
† Way Hollis Bull 28Nov.80
† Weir Hector Jno. 10Dec.82
*a*Weir Henry 18Feb.14
Wesley Sam. R. *Art.* 26June09
† West Mervin 11Jan.11
*a*Whately Puddock 11Aug.13
† Wheadon John 11April12
20 Whitcomb James 13Mar.09
† Wilde Jos. John 18Nov.81
† Wilcocks John 6Oct.09
† Williams Jno. Rice 24Jan.10
† Williams Jno. Br. 10Aug.11
† Williams John 9Mar.81
† Williamson Chas. 16Mar.09
† Williamson R. (1) 10Aug.09
† Williamson R. (2) 2Nov.81
563 Williamson W. G. 8July09
Williamson Cha. C. 23May11
Willson J. Kennet 15Oct.16
*a*Wilson Edw. 13Sept.13
Wood James 25April12
† Wood Stemnous 19Sept.79
*a*Wood William 10May13
† Woodcock Fred. 3Aug.12
† Woodmeston F. 17April20
† Woore Lewis Dunk. 21Aug.09
Wright Rob. *Art.* 6May12
† Wyllie John. *Art.* 19May13
Wyllie Wm. *Art.* 13Sept.13
† Wynn Edward 4July80

*a*Yarnold Benjamin 23July12
Yate John 18July07
† Young Thos. M. 3Aug.81

Digitized by Google

AN ALPHABETICAL LIST OF
THE MASTERS OF THE ROYAL NAVY,
With the Dates of their First Warrants, &c.

Those in *Italics* are unfit for Service; † denotes those Superannuated.
[The Figures opposite each Name denote the Number of the Ship in which the Officer serves.]

No.	NAMES.	Seniority
	Acott Joseph	5Sept.01
483	Ainsworth B.	8Mar.14
	Airey John	24 Nov.96
	Alexander John	16Dec.97
	Allen John	24Jan.15
	Amey William	22Aug.04
	Anderson Richard	8May95
	Anderson Chris.	18Oct.05
	Anderson Robert	14Oct.15
20	Anderson Thomas	14June22
	Andrews George	30April93
	Andrews Henry	7Mar.05
	Andrews John	23Mar.07
	Anley Frederick	21July15
80	Appleton G. T.	29Oct.09
	Armstrong John M.	3July13
	Atkinson I. C.	29Jan.14
	† *Atley John*	24Aug.05
198	Aykbone Wm.	22Dec.14
	Austen Robert	23May11
	Baker Henry N.	19Sept.96
	Baker William F.	10Oct.08
	Balberney David	96July10
	Balfour Robert	21Aug.96
	Baillie Charles	13Mar.05
	Balliston William	1Oct.09
	Bain William	11April1
	† *Banks Wm*	5Oct.06
	Banks Kennet	29Aug.07
108	Barnard John	31Dec.22
	Barnes Joseph	18Aug.94
	Barrett Richard	19Mar.95
	Barrow James	3Dec.07
	Bates John	10Dec.07
487	Baxter G.	28Dec.21
307	Bentley F. P.	11July1
	Benson Charles	17July98
	Beynon David	7Jan.06
31	Biddle Thos.	12May1
176	Biddle Thos.	4Oct.15
458	Birt Samuel	4Oct.15
	Black Alexander	18Nov.93
	Black Peter	22Dec.12
	Blyth Swan	31Jan.00
198	Bonner Richard	26Dec.22
178	Botham John	1April14
	Bourn John	22Jan.95
	Boyd James	24June92
	Bradshaw Francis	6June81
	Bransfield Edw.	29April14
	Brett James	13Oct.08
	Briton John	26Oct.09
	Broad Walter	3May93
	Brodie William	21May14
	Brokensha S.	29July95
	Brokensha Luke	1Sept.03
	Brown Henry	30June98
	Brown Robert	28Mar.06
	Brown Michael	17Nov.13
96	Brown Charles	6Sept.15
	Brown John	26Aug.12
500	Browning John	22May15
	Brooke Robert	18Aug.94
	Brooker Henry	1April15
	Bruce William	17April94
481	Bruce John	19Jan.14
	Bruff Peter S.	8April80
	Bryce John	20Oct.95
	Bryden William	28Sept.06
568	Bull Thos.	19 May 93
	Burn Gilbert	26Nov.08
	Burn Peter	9June94
	Burnett John	
	Empd. at the Breakwater, Plymouth	5July03
54	Burney Charles	28Oct.14
	Burness James	13May12
	Burns Andrew	25Feb.03
	Burstall Richard	10June97
	Bushel Richard	21Aug.07
	Butcher Wm. W.	31Dec.98
	Buyers John	4Oct.05
	Caddy James	26Oct.07
	Campbell Archib.	25Mar.13
	Campbell H. Y.	9Mar.12
	Cannon Alex.	17Oct.03
283	Cansdell B.	27Dec.21
	Carmichael M.	14Dec.14
87	Carr William	5Oct.11
	Carson Cromwell	29Oct.05
	Cason William	5Nov.00
	Cayme George	21Feb.09
	Chalmers And. (1)	18May09
	Chalmers And. (2)	10Feb.14
	Chandler James	2May96
	Childs John	11Mar.06
	Chown Charles	1Dec.04
	Christian Rob.	19July16
	Clayton Charles	18Aug.94
	Clennan Robert	15Mar.09
	Clering Johansan	25Nov.11
	Clifton Thomas	4Mar.08
	Cobb William M.	28June19
	Cock Henry	23Aug 06
	Cole Gilbert H.	3Dec 12
	Coleman John	10Oct 93
	Cole William	21Mar.15
	Coleman Mat	18June98
	Collins Richard	30Nov.00
154	Collins Thos.	14Dec.15
	Cooke Thomas	16Nov.06
	Cook John	29Sept.97
502	Cowie David	2Feb.21
	Craddock Henry	
	Superintendent of Convicts at Portsmouth	15Aug.96
	Cragg John	25Feb.14
	Craig Joseph	14Jan.09
	Craig William	12Mar.11
	Cranston Geo.	24Aug.05
	Crawford Adam	21Feb.10
	Crawford James	16Nov.00
	Crear James	15Jan.14
	Crocker James	17Oct.09
	Crout John Thos.	22Mar.08
	Cubison Richard	28June09
	Cunningham Jas.	28July93
	Curphy Joseph	18Mar.06
	Curtis Thomas	2Dec.06
	Curtis William B.	30Jan.13
426	Custance Parson	5July14
	Dalby Augustus	26Feb 01
	Daley Thomas	14Nov.07
	Dall Patrick	30April08
	Davidson And.	16May05
385	Dawes George	13July22
224	Davies David	2Feb.16
	Davis John (1)	29Nov.08
	Davis John (2)	11Mar.13
	Davison John M.	6Nov.8
	Dawson Geo.	30June10
289	De Mayne Anth.	31July06
	Dennison Edward	4Oct.04
	† *Destien J. F.*	24Aug.05
	Dillon James	30Nov.09
	Dobson Roger	18Aug.12
	Dodd Robert	2Dec.12
	Donovan Daniel	21Nov.09
	Doughty Henry	2Mar.07
	Douglas James	21July06
73	Douglas Sam.	8Oct.14
	Douglas John	2Dec.07
227	Douglas Jos. Abm.	9 May 93
	Dow William	24May10
	Downie James	22April07
	Downing John	3April10
	Driver Thomas	7Sept.09
†	*Ducker John*	24Aug.05
†	*Dunbar James*	24Aug.05
	Duncan James	28Dec 07
	Duncan Robert	1April95
	Dunn George	14Aug.10
	Easson James	1Aug.07
99	Easto Richmond	20May14
	Edmonds Thomas	1Nov.97

GOOGLE

253 Edwards Lloyd 22Sept.15
Ellis William 14Nov.07
Emmerson John 8Sept.10
Engledue John 15Mar.99

Fairfax Edward 3Dec.94
Farley William 17July13
379 Fidkinson Jas. 27Jan.14
247 Fitzmaurice Lewis 19Nov.11
Font John 20Jan.07
Fothergill Wm.
Asst. Mast. Attend. at Sheerness. 21Dec.99
Fotheringham T. 30May96
† *Fox Thomas* 5Oct.06
600 Franklyn James 6July09
466 Franklyn John 6Jan.13
Fraser Henry 22Sept.04
326 Fuller William 20Feb.23
Fulton Robert 1Aug.14

Garde Robert B. 30Dec.97
Garratt Hugh 16Sept.12
Gaze John 16May97
Geary James 3Nov.13
George Peter 18May05
381 Giles Sampson 22Feb.14
Giles Jos. 1June14
214 Gilling Edward 30Nov.13
Glegg David 13June11
129 Goalen David 22Jan.13
Godfrey William 10April07
Gooch Henry 24Feb.97
Goodridge John
Mast. Attend. at the Cape of G. Hope 27Feb.96
Gossaint David 28July15
549 Gowdy William 1Dec.13
Gransden John 28May11
Grave Matthew 17July93
Greensides Thos. 18Feb.11
Greensitt Thomas 24Dec.94
549 Gregory R. B. 10May13
Griffiths Griffith 24April10
Griffiths Thos. (1) 28June97
Griffiths Thos. (2) 13Jan.10
Griffiths John 12Aug.14
Groundwater[*Edw.*31July93
Gwyther Thomas 4Feb.13

588 Hains Richard 22July12
Hales John 21April08
341 Hales Thomas 1Sept.14
382 Hall Wm. H. 6Mar.22
Hamilton John 2April05
† *Hamon Thomas* 29Oct.01
Hankin Edw. 12April13
13 Hannaford George 2Feb.22
335 Hardie James 12Nov.13
Hartield Joseph E. 13Nov.11
Harned Nathaniel 9Sept.00
Harris John 2Dec.11
Harris C. A. 11Dec.10
552 Harris Samuel 3Sept.22
Harroway John V. 9Mar.95
Harvey Emanuel 15Mar.13
Hasselwood John 24Oct.06
Hawkey Robert 4Dec.10
585 Hayden T. 29Jan 22
Hayward William 31Dec.11
Hazell Benjamin (1) 26July04

439 Heather Geo. 12Feb.22
Hedgecock Thos. 27Sept.08
194 Henderson J. 15Feb.22
Hepburn John 25July96
† *Hermes George* 5Oct.06
Hewlett Thomas 11June06
Hewlett William 31May99
Hicks Robert L. 8Aug.11
395 Higgs Jos. '22Mar.12
Hildyard Richard 13Feb.02
Hilliar William 17Sept.06
Hingston Wm. 20April07
Hodges Richard 17April12
Hodgson Thomas 30May00
Holbrook George
Emp. at Newfound. 28May05
525 Horn Alex. 14May14
Hoskins Thomas 30Mar.96
Howell Lewellyn 18April12
Hudson William 8Nov.03
Hunter Benj. 28July12
Huntingdon John 17Nov.96
Hutchinson John 8Sept.06

Jackson William 21Feb.10
James John 4April11
Jeffreys Ninian Superin. Vict. Craft at Portsmouth 20Jan.80
Jenkins John (2) 29Jan.10
Jenkins Stephen 22Aug.05
Jenn Richard 16July05
Inskip Peter 10Oct.03
427 John Lewis (1) 20Nov.90
John Lewis (2) 8Jan.14
37 Johns William 7Mar.11
Johns Richard 18Sept.15
Johnson Thomas 27Aug.03
433 Johnson Nicholas 22July15
Johnstone Wm. 25Jan.97
Johnstone Jas. 18Dec.15
177 Jones John 12June12
Jordan John 22Sept.13
Ives Edmund 26Nov.95

4 Karley Alex. 2April14
Kegie James 7May11
Keith James 21Nov.93
Kemp Michael 17Sept.06
Kerr David 1Jan.02
Kerr James 23Oct.06
Kidd John 9May82
King John (1) 24April95
King John (2) 15Feb.01
Kirkby Thomas 29Dec.08
Kitchener John 16Jan.05
565 Knapp Kem. 15Dec.14

Laen Thomas 28July12
Lamb Alan 21Aug.95
Lamb John (1) 7Dec.97

Lamb John (2) 20Dec.00
† *Lancaster Joseph* 24Aug.05
Langley James 3Mar.15
Lanyon Henry 9Nov.09
Lappenberg Fd. 13Dec.08
Lash James 10Aug.04
Lawrence Henry 23Feb.97
Leard John 4July10
Lesby Robert 12Nov.06
Letheney John 28May08
Lewis John 7Feb.04
Lewis Alex. 19Aug.12
Livingstone John 27Mar.10
Lloyd Wm. 11Nov.80
Lockwood Antho. 27May97
Long James 9Sept.08
Long J. 28June14
62 Lott Edward 8June13
† *Lund Edward* 18Feb.06
452 Lountenan Alex. 23April98
Loutheun Robert 28May95
Lovtitt George 13Dec.03
Lovie Alexander 12Mar.12
Lowes William 2Aug.96
Lumsdale Alex. 18Mar.97
Asst. Mast. Attend. at Plymouth.
Lurchen Thos. P. 19Oct.12
Lyal Alex. 11Feb.14
43 Lye Daniel 20Aug.06
Lynch Richard 27Nov.13

Macallum James 5Dec.10
M'Beth Sutherland 20Oct.06
M'Coy Daniel 21Oct.88
M'Cullock Wm. 4May08
M'Donald Duncan
Employed at the Breakwater 24Mar 97
M'Dougal John 18Dec.18
M'Fee John 3Feb.13
M'Gowan John 1May08
† *M'Gregor Dougal* 1Jan.06
M'Kellar Wm. 21Dec.96
M'Kenzie Alex. 8Dec.04
M'Kenzie James 6Dec.11
M'Kenzie Kenneth 26May12
M'Lagon Peter 19July06
M'Lean Daniel 27June08
450 M'Lean C. 27Oct.15
M'Nair Nathaniel 18Jan.94
M'Queen James 27Nov.11
Mace George 4July04
Main William 13Aug.08
Maitland Charles 15Oct.04
Mann Thomas
Employed at the Breakwater 23Sept.94
Mantor Thomas 4Nov.14
Marten Thomas 24Oct.04
Martin Peter 19Mar.11
Martyn John 12Aug.08
Mathews Edward 22July07
497 Mayne John R. 22Mar.
Medland Robert 26M
Meldrum Alex. 1
268 Millard George
Miller John
Miller Philip

Digitized by Google

Miller Thos. 31Dec.07
432 Miller William (1) 3Feb.13
Millions Robert
Asst. Mast. Attend.
at Chatham 31July95
Mills John 5Oct.11
Milne William 29Nov.90
Minto Francis 19Feb.98
16 Morice G. F. 8Sept.14
Moore Thomas
Emp. at Breakwat. 12Aug.97
Moore William 12Jan.04
304 Morgan Andr. F 15Mar.06
218 Morris Cha. 29Jan.92
Morrison Niel 24Mar.12
Munn Daniel 10Oct.08
Murray James (1) 11June79

508 Napier James 7Mar.16
Neil Charles 22Mar.11
Nellson Robert 30April04
518 Nicholas Lewellyn 26Sept.19
Nicholson John 17April92
Noble John 11Mar.98
Norie James 17Aug.04
North James B. 26Feb.13

463 Oake Josiah 18Mar.98
539 Oakey Jos. 11Mar.17
Oglesby Richard 2Jan.04
Oliver Edward 18Sept.04
Oliver John 18Aug.98
Oliver William
Master Attendant
at Jamaica 27Feb.07
Osman John
Asst. Mast. Attend.
at Portsmouth 5July95
Owston William 15Aug.10

Panchen John 23May09
Park John 15Dec.96
Parker Alexander 28Aug.91
476 Parker Peter 1July09
Parrott George L. 25Mar.12
Pascoe Edw. R. 22July08
Patrick John 8June13
Patterson Wm. 18Dec.07
Paynter Geo. 1Nov.15
Peacock R. G. 24Dec.96
399 Pearce James 24July15
Pearn John 6Mar.05
Pearse S. E. 1May11
Pearth George 15Sept.98
Pedlar John 15Feb.08
Pennington Wm. 26Sept.11
Penrose Thomas 1July96
492 Perriam Joseph 3Dec.12
Petre James 29Nov.81
146 Petre William 13June12
233 Peyton Thomas 26Aug.15
Phillips Thomas 29Oct.06
Pickering Wm. 4April93
Pitt William
Act. Mast. Attendt.
at Trincomalee 22Feb.06
Popplewell Thos. 15June93

269 Porter Timothy 22Mar.13
Porter William 30May10
36 Potter Edward 9Nov.10
Power Robert 25July14
Prescio Thomas 24Nov.09
Prescott James 14Mar.12
Price Wm. 8Feb.77
Priest Wm. 19June08
Prior Francis 10Aug.04
Prowse George 24Mar.95
Pulman Robert 5Aug.05
415 Purdo William 13Mar.07
Pyper Alexander 3Dec.98

† *Quayle Thomas* 24Aug.05

258 Raitt James 9Dec.15
563 Ramsay Walter 9Jan.16
Ramsden George 8Feb.99
Randall William 3Feb.94
Raven Sam. W. A.
Asst. Mast. Attend.
at Plymouth 9July94
Ray William 13Dec.12
Raymond Thomas 11May12
Read James 8July87
266 Read Thomas 29Nov.09
266 Read William 6Nov.13
Reed William 14Sept.13
Reeves James 6Mar.97
99 Renner George 5May04
526 Reynolds John 23May16
Richards Arthur 1Mar.10
Rickman William 18Oct.
† *Roberts Charles* 24Aug.05
Roberts John 11Oct.13
Roberts Peter 7Mar.09
Robertson Murd. 19Feb.94
Robinson Batty 9Mar.06
228 Robinson David 19July01
Robinson John 13Aug.05
Rodmore John 25April00
231 Rogers William 5Nov.11
† *Rorie John* 2Jan.07
Rose John 1Nov.96
190 Rose Edward 1Mar.23
Ross William 26Nov.99
Rowes William
Asst. Mast. Attend.
at Portsmouth 11April99
Ruckert Frederic 16June97
Russell James 24Jan.97
Russel Jeremiah 10April05
Rutherford Thos. 2Feb.10

367 Sabben Edward 14Sept.10
602 Sadler F. W. R. 4Nov.10
Sanford John 11Nov.09
Saunders Godfrey 6May12
† *Sayer John* 24Aug.05
† *Scargill Wm.* 1Jan.06
Scollay John 5Oct.98
Scott George 19Jan 09
Scott James 2Jan.00
907 Scott Wm. 12July15
Selby John 14May08

Seymour Joseph 23Sept.96
Sheehan Wm. 13Nov.12
Shennan Andrew 12Sept.81
Shepherd S. 24Sept.14
† *Sherwin Sam.* 5Oct.08
387 Sidney William 30Oct.11
† *Silly John* 24Aug.05
Simpson Christ. 23Mar.05
Sisk Mathias 1April06
Sissmore Thos. R. 31Dec.04
229 Skinner Richard 21Oct.08
Sleaner Hen. Geo 14Oct.04
Smartley Henry 13Dec.06
† *Smith Dav.* 24Aug.05
Smith Thomas 9Sept.06
Smith Edw. 10Sept.05
100 Smith William (1) 12Feb.13
3-5 Smith William (2) 9June13
507 Smith Alex. 9Mar.13
† *Smyth Spencer* 25May06
Sparke Joseph H. 15March10
Spence Thomas 17July13
Spencer Edward 23Mar.98
416 Spencer John R. 29Aug.04
† *Spowers Wm.* 24Aug.05
Spratt Michael
Mar. Atten. Quebec 18Dec.95
Spurling John 4Jan.00
Squire James
Master Attend.
Bermuda 17Jan.89
Squires Nathaniel 4Nov.06
Stannard William 12June09
Stapledon Thos. 28April94
Starckey Archibald 7Dec.04
Stedeford John 13Aug.10
Steed William 25Nov.13
Stent J. B. 9Nov.14
Stewart Hugh 8July08
Stonehouse Simon 2June17
Strachan William 12July00
Stuart George 8April99
Swan David 28Aug.94

Tanner William 27May09
Taylor Roger 3July97
Taylor Henry 28Aug.07
Taylor James T. 30Mar.10
Temple Thos M. 27Nov.05
Thacker John 16March12
279 Thomas George 12Nov.08
Thomas Philip 24April95
Thomas Stephen 18Sept.01
Thomas Thos. Pierce 3Jan.14
† *Thompson Charles* 24Aug.05
Thompson Henry 8Sept.08
Thompson James 1July04
Thompson Thos. 9Feb.98
Thompson Wm. 22July11
204 Thompson Alex. 4March14
Thoms George 9May06
Thomson Rob. (1) 18Aug.98
Thompson Rob. (2) 16Dec.13
Tilfourd George 18June15
Tilly Thomas 10June15
Tilly George 11July11
Tilly John 3Sept.05

Digitized by Google

a 72	Tilmouth Rob. C.	9Nov.15
	Tinmouth Nicho.	1May01
	Tobin Edward	24Dec.14
	Tomlin James	8Feb.13
461	Town John	5Dec.12
†	*Tracey And.*	24Aug.05
	Trahar Abraham	26June05
203	Tregear Vincent	14Feb.12
448	Treliving Thos.	25Nov.12
237	Trivick John	28Sept.15
	Trotter John W.	4April97
	Trounce Stephen	20Dec.94
44	Tuck Samuel	11June14
	Tucker John	6June94
	Turner George	24July96
	Turner Richard	6Aug.96
398	Turton James	31Aug.14
	Tyach John	12May08
†	*Tylstam Woolam*	24Aug.05
	Tyrrell Robert	7April94
	Vale Stephen	19Aug.06
	Verling Edward	22May99
	Wager William	10Feb 95
	Waldron Charles	12Jan.13
445	Walker Wm.	12July14
	Warner John	21May12
	Watson John	1Jan.08
	Watson Jos. Ths.	11March14
	Watson Alex.	30Sept.15
	Watts Chas.	1Jan.97
	Weatherill Thos.	30Sept.11
	Weddle James	21Oct.12
	Weir Duncan	15Oct.90
	Weir Robert	5F. b.96
†	*Wells Meth.*	16May06
	Weymouth Adams	13Aug.99
	White Charles	21April96
	Asst. Mast. Attend. at Chatham.	
85	White John Jarvis	30Jan.06
	White John	21Nov.08
	White Wm. (1)	2May06
45	White Wm. (2)	16Oct.12
	White Wm. (3)	17June15
	Whitney Francis	11June98
	Whitewood John	8Nov.04
	Wilde Edw. R.	14April13
	Wilkie Thomas	20Nov.06
	Wilkinson J. Irela.	10Mar.06
	Wilkinson Wm.	21Aug.01
121	Wilkinson Mentor	20Nov.12
	Williams William	8Dec.08
	Willis John	11Sept.05
220	Wilson William (1)	3July13
164	Wilson Wm. (2)	4May16
	Wingham Geo.	21June06
	Winter Luke	12Dec.07
	Wise W. B.	29Oct.11
	Wolfe Thomas	6June07
287	Wood James	26June13
	Woodthorpe John	8Sept.15
	Woolcock John	21Feb.11
	Worth Charles	25May11
	Yeames Wm.	15June10
†	*Young Wm.*	24Aug.05
490	Yule Robert	18Dec.10

AN ALPHABETICAL LIST

OF THE

MEDICAL OFFICERS OF HIS MAJESTY's NAVY,

With the Date of their present Rank.

[The Figures opposite each Name denote the Number of the Ship in which the Officer serves.]

Those Officers to whose Names a † is prefixed are retired.

PHYSICIANS.

No.	NAMES.	Seniority.	No.	NAMES.	Seniority.	No.	NAMES.	Seniority.
	Baird Andrew	9Mar.01		Dickson D. J. H.	3Dec.08		M'Arthur Duncan	27April12
	Beatty William	25Sept.06		Gillespie Leonard	18Aug.04		Magennis James	28Mar.00
	Burnett William	26May10		Gray John	9Sept.05		Tait William	16July08
	Denmark Alex.	22Jan.14		Hope Robert	23Dec.93		Thompson Archib.	25Nov.96
	Dewar Alex.	16Sept.16		Jamison Sir John	3Sept.07		Wilson Isaac	17Aug.05

SURGEONS.

99	Acheson G. A.	2Aug.04		Allison Thomas	27June14		Armstrong Robert	16Sept.16
	Acheson I. H.	17Aug.15		Anderson Alex.	15Oct.90		Armstrong Wm.	17Aug.15
	Acton John	17Nov.07		†Anderson Jas. (1).	29Aug.74		Arnot James	5Jan.14
	Adamson John	8Sept.95		Anderson Jas. (2)	6July09		Austin Robert	13April15
	Adie John	7Jan.05	16	Anderson J. E.	19Aug.11		Ayres James	18Sept.09
	Aguew John	2Aug.82		Anderson John (1)	22Nov.07			
	Aitken William	13Jan.07	4	Anderson John (2)	22Jan.13			
	Aiton W. M.D.	30June12		Anderson Matt.	12April14			
	Allan James	13Feb.15		Anderson Wm. (1)	4Jan.15			
	Allan John	19Nov.10	536	Anderson Wm. (3)	14Nov.18		Bailey Samuel	10Dec.04
	Allan Robert	1Aug.08		Angas Jonathan	3April12	85	Baillie Hamilton	3Nov.00
	Allen Andrew	20April09		Annandale Alex.	17Aug.15		Baird David M.D.	12Feb.11
	Allen John	12June84		Armstrong Lance.	10June07		Ball Matthew	23Aug.74
	Allen Robert	8Aug.54		Armstrong John	17Aug.15		Bampfield R. W.	20May01
	Allen Samuel	22Dec.00					Banks W. H.	14Jan.07

Digitized by Google

†Barker John 15Nov.80
Barland Peter 22Sept.08
518 Barnes Henry 1Jan.14
Barnes Thomas 22April13
Barr Alexander 9Mar.11
Barrie Andrew 30Mar.13
Bateman Robert 9Nov.11
37 Bates W. Aug. 29Sept.05
Bayne John 9July91
Beal Francis 26Sept.98
†Beaumont RHarris 15Jan95
†Bell David Wake 6July80
Bell James 8Jn 93
Bell John 1May00
† Bellamy G. MD. 19May95
Benett John 18Dec.03
551 Bennett David 10June23
BernardJohn MD. 8Nov.10
Beverley C. J. 26Dec.99
Biggar James 17Aug.15
Birch George 25Dec.09
58 Birnie George 26May19
Bishop Thomas 15Oct.08
Black James 10Sept.10
BlackettPowell C. 24Mar.09
Blacklock Ambr. 26Dec.07
BlacklockArch. 15Aug.14
Blaikie Patrick 3July12
+Blair Peter 30Oct.93
Blake Bob 1April09
Blake Robert 9July06
Blandford Silas 14Mar.05
Bordman Nath. Nuttall 23April09
118 Borland W.G. 4April22
Bowden Stephen 30Mar.19
Bowen John 29Mar.04
Bower Robert 7Dec.10
Bowman James 29Oct.07
Boyd Wm. 27Aug.12
Boyle James 10April20
Boyle Patrick 9Sept.20
Boyter David 13June10
Brander George 25Feb.12
Bremner John 17Aug.15
BrienEdw.Henry 15Sept.97
Brien Robert 23June08
Briggs John 23July95
Britton Sim. Gage 7Mar.06
187 Brock H. G. 9Mar.21
Bromley Edw. F. 11Aug.95
Bromley Samuel 27Oct.00
Brown George(1) 17Mar.95
Brown George(2) 10Dec.13
Brown Scott 11July96
Browne James 17Aug.11
Browning, C. A. 8Feb.17
Bruce Wm. 20Jan.16
Brydone Js.Marr. 26Aug.06
Buchan John 5Feb.01
Buchan P. M. 5Nov.10
Buck Charles 14Feb.15
Bull H. Wm. 15Feb.09
Burting John 25May08
481 Burn Wm. M.D. 25Aug.14
461 Burnett William 12Dec.03
537 BurnieWm.M.D. 17Aug.15
129 Burnside Matthew 1July13
Burrell Henry 28Aug.13
+Burt John 29July77
Butt George 11May98
Cairns James 8Sept.96
Caldwell Edw 8Jan.11

31 CaldwellG. Maca. 27Aug.04
Callan John 10July10
Cameron Donald 23Dec.09
Cameron John 1F b.15
Cameron Chas. 16Sept.16
Campbell George 26Feb.96
Campbell Js. 13Aug.97
Campbel lJohn 4Mar.14
Campbell W.MD. 29Apr.15
Capponi Matt. 17Aug.15
Carey William 11April96
Carlyle W. Bell 2Sept.07
Carr CharlesM.D. 14June97
Carrick Andrew 19June06
Carroll William 23June10
335 Carruthers James 14May13
Carruthers Robt. 14Sept.93
Carter Charles 27Nov.13
Carter Richard 10Aug.04
CarterWm.F.M.D. 27Jan.09
†Cather William 9Sept.93
Chambers Charles 9July07
Charles Hugh 5Sept.09
Chevers F.M'Bean 10May95
297 Churchill Nicholas 7Mar.08
Cinnamond Robt. 3Mar.95
Claperton Wm. 6Nov.04
Clark John 12April08
Clark John C. 25Nov.08
Clark Thrasycles 9Jan.12
Clarke JamesMD. 10June12
Clarke Patrick 27June01
Clarke Terence 28Oct.11
102 Clarke Wm 15Mar.20
Clause F. R. 15Sept.13
Clause Thomas 17June97
Clayton George 1July11
Clayton William 1Mar.16
Clifford William 4Aug.10
Cochrane James 23Oct.12
Cochrane John 23Oct.11
301 CochraneHer.MD. 17Aug.15
Cocks Thomas 1Mar.11
Cockburn Alex. 19Nov.08
Cockburn M.MD. 23May04
Cockerill R. Mer. 21Sept.09
+Cole John 11Oct.93
Coley R. Warren 2Apr.05
227 Collie Alex. 17Aug.15
Colls Geo. 14May14
416 Colvin William 17Nov.04
426 Comrie Peter 17Aug.15
†ConnellRich. C. 14Mar.79
Connin Francis 8Aug.94
494 Conway David B. 5Oct.22
Cook Joseph 30Mar.14
Cook James 17Aug.15
Cooper George 25Aug.08
Cooper Robert 15April11
Corbet James 20Sept.94
Corufoot Allan 6May95
Corsan John 25Mar.13
Cosgreave Peter 4July11
†Coull James 1Jan.81
Coulthred James 26Nov.07
Cowan David 14Oct.00
Covan James 18Sept.13
Craig William 28July10
Craigie James 22Mar.09
Cray Richard 29Jan.97
Cree William 22May05
†Crichton Robert 26Dec.96
Crichton Wm. 8July14
Crockatt James 28Mar.07
Crocket John 17Aug.15
Cruickshank Jas. 17Aug.15
Cullen Peter 17Oct.95
Cumming Wm 30April13
Cummins Saml. 17Aug.15
100 Cunningham John 23June96
Cunningham P. 26Jan.14
Cupples Robert 20Jan.06

432 Dalloway Joseph 21Mar.04
†Dalziel James 19Oct.95
Dalziel W. A. 26May13
† Daly Richard 2Nov.95
Darling Andrew 12June06
Davidson Simon 9Mar.10
Davies Daniel 29April97
Davies Evan 26May90
Davies Thomas 7Aug.09
Davies W.St Geo. 16Nov.08
258 Davis John 17Aug.15
Davis T. P. 12Jan.09
Davis William 13May05
Day Henry 27July08
Dennison Wm. 27Dec.14
Dewar Alex. 14Jan.05
Dick And. 17Aug.15
Dickson E. T. 7Dec.14
Dickson Jas. (1) 23Mar.09
Dickson Jas. (2) 21Oct.11
Dickson John (1) 22Oct.04
Dickson John (2) 11Jan.07
Dickson Robert 17Aug.15
Dickson Thomas 31Aug.04
Dickson Walter 15June07
Dill Mark 25April12
Doak Michael 1Nov.14
Dobie James 13Jan.09
Dobie John 14Aug.20
Dobie Robert 24Oct.14
Dobson Richard 17Feb.97
Dods AndrewMD. 29Aug.08
Domville James 24Dec.02
Donaldson Wm. 16April08
Donelly Patrick 9Nov.07
Donnelly F. A. 17Aug.15
507 Donnelly Wm. 13Sept.22
Donnet Henry 1Dec.07
Doolan John L. 14Nov.11
35 Douglas Andrew 30Oct.93
Down Jn. So. M.D. 27April07
Drew John (1) 21Aug.97
218 Drew John (2) 16Dec.15
Drummond John 29Nov.14
Dryden William 29Oct.07
Drysdale George 8Dec.10
Duins Thomas P. 24Nov.10
594 Duke John 11Jan.10
Duke Valentine 11July02
Dulhunty John 8July93
Duncan Alex. 9Jn.83
Duncan John 9May18
Dundas James 4Mar.13
Dunn Robert (1) 15Oct.90
13 Dunn Robert (2) 9Mar.15
239 Dunn Thomas 17Aug.15
+Dykar William 2Dec.8
500 Dykes Wm. 16Nov.93

Digitized by Google

Eden Cuthbert 18Mar.80
Eden Ralph 30Oct.06
Eden Stevenson 30May93
†Edman T. H. 17Aug.15
†Edmunds Wm. 15Feb.99
Edwards Evan 20Dec.94
224 Edwards John 22Feb.09
Eedy John 8Aug.78
Elliot Ralph 13April12
Ellis Henry 18April13
Elyard William 5Dec.97
Enright Wm. M.D. 5Feb.14
Espie Robert 4Feb.15
Evans Evan †Oct.06
Evans John M.D. 17Oct.07
Evans Rt. M.D. 7July07
Evans Thomas 9Dec.07
Evans William 24July08
Ewing Henry 2Dec.96

Fairbairn P. M.D. 16Sept.16
Fairfowl George 2June05
Falls Wm. 30Mar.14
Farr William 22Nov.11
Farrel James 9Oct.13
†Felix Matthias 29April79
Ferguson Arch. 6Dec.14
326 Ferguson Hugh 23May21
Ffeely Thomas B. 14Nov.11
Field Joseph 31Dec.12
177 Finlay David 7Oct.92
Finlayson Rt. M.D. 24June13
Finn Luke 18Aug.00
Finucane John 9June01
Finucane Morgan 4Nov.96
Fisher John 25Oct.08
Fisher Thomas 21Dec.08
263 Fisher Alex. 26Dec.09
Fitzgerald G. M.D. 17April13
Fleming Joseph 17Mar.79
Fleming William 30May93
Fletcher James 4Oct.96
Forbes John (1) 4Dec.07
Forbes Jno.(2). M.D. 27Jan09
Ford R. M. 28Sept.21
Forrester James 11Sep.20
230 Foy James 22Nov.09
Fuller William 30May93

Galbraith Geo. 16April05
Galloway Thos. (1) 13Feb.95
266 Galloway Thos. (2) 4Sept.01
Gamble Harpur 26Dec.09
†Gardiner John 15Oct.90
Gasquet Joseph 20Dec.06
†Gaunt John Rann 10June96
476 Gemmel Andrew 17Feb.09
Gibbs John M.D. 2Oct.00
Gibbs Richard 13Mar.04
Gilbert George 7April09
367 Gilchrist James 2April18
108 Gilfellan Alex. 9Dec.92
Gilliespie Robert 12Nov.10
Gillies James 11June98
Gillies John M.D. 7July14
Gladstone Wm. 5Dec.96
Glasson George 21May13
Godfrey James 30May93
Goldsmith Peter 26June96
Gooch John 5Aug.12
44 Goodsir Michael 17Aug.18

Goodson William 16Dec.94
Gordon Alex. Love 8May79
269 Gordon Alex. 31Mar.23
Gorrell Isaac 8Nov.05
Gough John 23April06
Gough William 27Feb.01
Graham John 2July98
Grant George 27Dec.13
Grant Js. (1) M.D. 17Sept.09
Grant James (2) 12Nov.12
Grant John 8Aug.94
Grant Patrick 17Aug.15
Granville Aug. Bozzi M.D. 27Oct.08
Gray John (1) 25Aug.01
Gray John (2) M.D. 17Oct.07
Gray Thomas 12June11
439 Greenish John 5Oct.22
Greer Robert 30May93
45 Gregor William 28Feb.11
†Gregory James 30Jan.95
Gregory William 17Sept.95
Greig Alex. B. 1Aug.08
341 Greig John 23Dec.13
Grey Thomas M.D. 4Mar.94
452 Griffiths Rowland 4May00
Grimstone Edw. 1Jan.04
Guthrie James 30Nov.00
Guthrie Rob. 9Sept.19

Hall James (1) 2Aug.08
Hall James (2) 28Aug.09
Hall Henry 3Nov.13
Hallahan Richard 10Oct.08
Hallett John 20Jan.97
Hallion J. W 1Nov.10
Hamett John 18Jan.22
Hamilton Alex. 15Oct.90
Hamilton James 29Jan.11
92 Hamilton Wm. 10Feb.97
529 Hanna James 17Aug.15
Hardwicke Rich. 9Feb.95
Harris Richard 28Sept.95
†Hartshorne Wm. 20Dec.82
279 Haslam John 17Aug.15
427 Hasted J. Septim. 30Oct.93
87 Hately John 24Nov.10
Hay Andrew 19July99
Heastie Alex. 17Aug.15
†Heath John 12Dec.78
Henderson Andrew 16Sept.16
Henderson David 21July03
Henderson James 14Oct.05
Henderson W.(1) 22Mar.97
Henderson W.(2) 29Oct.08
Henry Peter 1Jan.01
Heron James 16April08
Heron Thomas 30Jan.94
Hill James 17Aug.15
Hill Patrick 13July19
Hill William 4Nov.93
Hillman William 26Dec.08
Hillyar R. Purkis 15Aug.00
608 Hindman William 26Mar.06
Hinds Richard 26Aug.00
Hogan George 4Aug.13
203 Hoggan W. J. 22Aug.14
Holbrook James 20Oct.09
Holmes James 31Jan.07
Hooper Thomas 8Aug.94
Hooper W. Hum. 24Dec.97
Hopley Edward 26July04
Horwood Joshua 2July07

Hovell Charles 21July13
Howe John 16July11
387 Huey William 21Oct.13
Hughes Hugh 26June94
564 Hughes Jos. Hugh 19Aug.05
253 Hume Arch. 17Aug.15
Hunt Francis 30June13
Hunter James 3Oct.14
Hunter Thomas 24April13
Hutchison A. C. 6Sept.02
Hyde J. Cockburn 5May07

Jack Andr. Lenox 23Dec.99
575 Jackson Thomas 26Nov.12
Jago Francis R. 27Sept.09
Jameison Wm. 3July95
James David 22April01
James Edmund 13June06
52 Jamieson David 17Aug.15
Jeffcott John 19Dec.78
Jenkins Jeremiah 10Aug.01
Jenkins Richard 2Sept.08
Illingworth Ab. 16Nov.08
Illingworth Wm. 10Aug.13
Inches John 30Aug.06
Inches Charles 18Dec.21
Ingledew John 1Oct.08
Innes Robert 3Mar.95
Johnson Js. M.D. 27Feb.00
Johnson Pat. M.D. 24Oct.08
†Johnston Thos. 21Aug.93
283 Johnston George 6Mar.13
Johnston John 18Nov.12
Johnston Matth. 3Jan.97
Johnston Rob.(1) 21Dec.08
565 Johnston Rob.(2) 16Sept.16
203 Johnston Ebenezer 17Ap.18
Jones David 9Feb.08
Jones Ed. G. M.D. 1Mar00
Jones G. H. M.D. 23Jan.12
Jones Jenkin 4June98
Jones John T. 4Sept.09
Jones Richard 12Sept.01
†Jones Stephen(2) 20May08
†Jones Thomas(1) 13July88
Jones Thomas (2) 3Dec.07
Jones Thos. Cooke 18Dec.09
Jones William 17Aug.15
Irvine John (1) 30May99
Irvine John (2) 29Jan.05
504 Irvine Samuel 17Aug.15

Kay James 7Mar.14
Keele Henry Wm. 3April12
Kein Thomas 24July83
Keith James 30July04
Kellie Geo. M.D. 15Oct.90
Kelly Cornelius 17Aug.15
Kelly Peter 1July00
Kelly Wm. M.D. 17Aug.15
133 Kennedy Charles 17Aug.15
Kennedy Donald 28Mar.13
361 Kennedy James 22Dec.13
Kennedy John 2Aug.03
Kennedy Joseph 10Aug.9[illegible]

Digitized by Google

†Kennedy William 27Oct.79
Kennedy W. M. 11Sept.12
552 Kent Charles 26Sept.11
Kent J. H. 26April
Kent Matthew 28April94
†Kent Richard 9July80
Keys Thomas 8July08
Kidd W. Lodge 20Oct.07
Kielley Edw. 17Aug.15
Kiernan Bernard 23Sept.95
Kiernan Francis 9June13
207 King Gilbert 2Oct.13
King Thomas 13Dec.11

Laird John 20Aug.14
Lake A. Proctor 29Jan.06
Lang Archibald 22Oct.04
Lanigan Stephen 1Nov.09
Lara Benjamin 26Mar.98
Latham J. W. 12Jan.09
Laughlin Alex. 10Mar.15
Law William 9Sept.12
Lawrence Alex. 18Feb.13
Lawrence James 28Aug.22
Lawson John 7July11
382 Lazzaretto Eman. 26Sept.08
Legge John F. 19Nov.08
Leitch James 1Mar.08
Lepper James 14Sept.09
Leslie Andrew 26Nov.98
Lewin Henry 1July08
Lewis David (1) 7Jan.08
Lewis David (2) 5April09
Lewis Richard 29Dec.07
355 Liddell John M.D. 6July17
600 Lillies George 4Feb.05
501 Lindsay J. M.D. 16Sept.16
Linton Charles 25Dec.07
Lithgow Andrew 4Mar.07
Little James 28Dec.92
Llewellyn Wm. 12Mar.96
†Lloyd Edward 18July81
448 Logan Francis 31May11
Logan Thomas 27Feb.10
Long James 7April83
176 Loudon John 17Aug.15
Lowry James 26Nov.04
Lyon Primrose 18July12

Macansh Andrew 10Nov.13
† Macansh John 21Aug.96
M'Beath James 17Mar.14
M'Cahlum George 18Nov.82
M'Carogher J. M.D. 27Jan.09
M'Carthy Justin 20Oct.00
†M'Clellan J. Law 26May70
M'Clure George 24July10
M'Coll Duncan 8Dec.00
M'Connell James 9Sept.12
121 M'Crea Joseph 17Feb.19
M'Crystal John 23Nov.09
M'Cord Wm. 18Aug.14
181 M'Donald Wm. 21June93
M'Donnell James 15Nov.09

247 M'Dowall R. M.D. 17Aug.15
M'Dowell Wm. 17Aug.15
M'Farlane Wm. 25Mar.03
M'Ghie John 31Jan.12
M'Hugh John 4July08
M'Intosh James 7June97
M'Intyre Wm. M.D. 16Nov.14
Mackay John 19June92
Mackay William 25Mar.03
M'Kinnall R. M.D. 17Aug.15
M'Kerrow James 5April17
M'Laren John 10Dec.21
M'Laughlin Wm. 26July96
M'Lean John 8Aug.14
M'Lean Jos. 5May20
M'Leay John 17Aug.15
M'Leod Joseph 7Feb.12
M'Manus David 17Aug.15
M'Manus Roger 30Dec.09
M'Millan John 5Dec.07
M'Morris W. 17Aug.15
Macnamara Dan. 11Feb.12
M'Naughton A. 14Oct.11
M'Neece John 9Dec.06
M'Neece Thomas 26Jan.08
M'Rae John 25Aug.07
M'Ternan James 18Aug.13
192 M'Ternan Pat. M.D. 4Jan.21
Madden J. A. 11April96
Madden Jas. M. 5Oct.22
Magovern Pat. 16Mar.14
Magrath Geo. M.D. 6Jan.97
Maguire C. B. 29June13
328 Malcolm Rob. 3Sept.13
Maunin Andrew 14Nov.11
Marchant Thos. 16April08
Marpole John 12Jan.09
Martin Abraham 31Jan.01
Martin John Owen 15July07
Martin Matthew 18June04
Martin William (1) 12Feb.04
Martin Wm. (2) 17Aug.15
May John 7April06
Mayberry Charles 30Oct.08
Mein Thomas 14May14
Melville Robert 26Mar.76
†Menzies Archib. 13Dec.90
Mercer J. A. 9Feb.15
Michell Geo. 3Mar.12
432 Miller Charles 14Sept.17
Miller John 12Mar.04
395 Miller Thomas 28Aug.09
Mills Humphrey 6July95
Milne Garden M. D. 31May10
Mitchell Charles 26June06
Mitchell David 28Nov.09
Mitchell Geo. 2July07
Mitchell James 8Mar.17
450 Mitchell Thos. 9Dec.22
Mithoff Hector 14Feb.06
†Moffat James 30May93
Moir James 30Oct.14
Monk Hugh 27Nov.00
Monteith John 13July13
Montgomery Alex. 5May12
Montgomery And. 10Dec.16
Moon George 26June08
Moore David 8June07
Morgan John (1) 7Oct.95
Morgan John (2) 16Feb.14
Morgan Richard 10Dec.10
194 Morice James 17Aug.15
Morison H. D. 8June09
Morrison And. 12Nov.13
Morrison Sam. 10Jan.14
Mortimer John 17Feb.06

Morton Alexander 9Nov.07
Mosgrove John 30Sept.09
†Mules Jno. Coham 8April81
Murray Richard 7Nov.98
Mustard William 16Jan.95

Nagle Luke 2July93
Nairn Robert 27Feb.01
Napper James 27Feb.13
146 Neill John 21Sept.98
†Nesbitt William 24Dec.81
Newbery Robert 24Nov.79
Nichol David 24March13
†Nicol John 5June93
Nicolson Ebenezer 7Nov.83
Niell Samuel M.D. 2July14
Nimmo James 1June01
160 Nisbet Alex. M.D. 17Aug.15
62 Noot Isaac 28June09
†Nutt James 4June81

Oastler William 6Nov.00
O'Brien Chr. M.D. 8June10
Ogilvie John 21Nov.06
Oliver Joseph 9Mar.09
625 O'Neill Hugh 18Jan.32
304 Osborne Alick 13Feb.14
Osborne Henry 30Jan.05
231 Osborne James 20Oct.13
Osborne John 24July10
Osmand James 30Aug.09
Oudney Wal. M.D. 24May14
Outram B. F. M.D. 7April96

Palin Ralph 9Feb.01
Parker Joseph 24Nov.90
Parkin Henry 23Sept.96
268 Parlebien Phil. C. 30Dec.06
Parsons George 14Feb.10
Patchall John 17Aug.15
Paterson David 23Feb.82
Patterson J. L. 5Mar.14
Patterson John 1April16
†Pattison William 15Oct.90
585 Patton David 2Oct.17
487 Patton James 13Jan.20
Paul John M.D. 17Aug.15
Pegus John 31Mar.97
Petrie William 5June10
Phillips Samuel 17Aug.15
Piercy William 6Oct.31
Pineo Obadiah 12June06
Plowman Henry 20Jan.04
Porteous William 11Dec.09
Porter William 2Jan.94
Poulden Nat. 14May03
Power Mauritius 11July12
844 Power Pearce 18Nov.08
Price Morgan 9Jan.10
Price Will. (1) 21May06
Price Will. (2) 21May14
Pridham F. W. 9May06
Pringle James R. 2Oct.95
Prior James 28Nov.07
497 Proctor George 14Jan.09
Prosser Thomas 17Aug.15

Digitized by Google

Prothero John Ed. 24Dec.04
Prower Thomas 1Nov.11
Purdie William 22Feb.97

Quarrier Daniel 22Sept.04
Queade Charles 15April07
Quesnell Charles 7July13

Rae Alexander 13Oct.12
Rae William 29Mar.08
190 Rae James 5Oct.22
Rainey John 28Sept.14
Ralph Stephen 30Mar.14
Ramsay J. S. M.D. 1Nov.00
Ramsay Peter 19Sept.12
Rankin James 6July19
Rankine John 23Aug.14
Ratty William 16April08
Reid David 8April99
Reid James 12Nov.08
Reid John 17Aug.15
Reid Thos. 10Jan.14
Reilly Patrick 19Sept.12
Revans Stebbing 9Mar.78
Reynolds Corn 24Nov.90
Reynolds John 27April09
Richardson John(1) 1Ap.96
Richardson John (2) M.D. 20Oct.0
Riddell Robert 8Dec.00
Risk John Erskine 3Aug.01
Roberts John R. 15Mar.10
Roberts Thomas 12Feb.11
Robertson Arc. (1) 21Nov.09
Robertson Arc. (2) M. D. 3May10
Robertson Robert 17Jan.06
415 Robertson Thos. 20June94
Roche N.W. MD. 27Feb.13
463 Roddam George 20Jan.97
Rodie Hugh 17Aug.15
Rodmell John 24Feb.00
Roe George 29Mar.10
Rogan H. Gaston 30May12
Rogan Wm. 5Oct.22
43 Rogers Wm. 16Feb.14
†Rose James 6April76
Rose John 15June99
Ross David 24May10
Ross William M.D. 4Jan.06
Rowe George 27Nov.95
Rowlands David 11June96
172 Roylance T. C. 13Oct.07
Rudland W. H. 13July12
368 Runciman John 7Oct.18
Rutherford Geo. S. M. D. 29Mar.12
26 Rutherford Jas. M. D. 2April 02
Ryall Isaac 13Mar.01
492 Ryan Henry 20Sept.11
†Rymer James 8Jan.76

St. Quintin Edw. Hen. 3Jan.10
Sammutt B. 17Aug.15
Sanderson H. 27Jan.14
†Saudilands Pet. 20Nov.77
Sankey Francis 17Jan.14
Scatchard John 17Aug.15
Schaw James 12July99
Scott Adam 7July14
508 Scott Eben. M.D. 19Dec.12
†Scott James (1) 21Jan.82
Scott James (2) 22June05
Scott James (3) 23June13
Scott James (4) 31May14
80 Scott John 13Nov.06
Seaton Edward 10Oct.09
Seeds Thomas 11Oct.77
Seed Joseph 17Aug.15
Shand Robert 21Dec.07
†Shields Wade 12Sept.94
Sheppard J. B. 17May06
287 Shoveller Wm. 26Sept.94
Sibbald George 10Dec.82
Simpson Thomas 7Aug.97
Simpson William 7Mar.14
Sims Lindsey 20Dec.06
Simson William 1Nov.14
Sinclair Sam. MD. 11Aug.04
Skeoch Charles 4April13
Skinner Joseph 1Oct.78
Skirving Archib. 26Sept.11
Smith Alexander 13July13
Smith E. A. 17Aug.15
Smith George 9Feb.10
Smith James 13Sept.03
Smith John 31Jan.12
Smith Peter 5Oct.79
Smith Richard 17Aug.15
†Smithers Jer. 18Nov.78
Soden Thomas 28Aug.10
164 Somerville Rob. 6Jan2
Speer John 6June12
Spence John 30May93
Spilsbury F. B. 25Nov.01
84 Sproule Oliver 16Sept.16
Standbridge Wm. 20Mar.99
Steel David 17April09
Steel Thomas 27Feb.01
Steel Walter M.D. 20Feb.09
Stenhouse Wm. 5May99
8 Stephenson John 17Aug.15
Sterling John 27Oct.06
Stevenson James 25May12
†StewartAlex.(1) 28April79
Stewart Alex. (2) 16Sept.16
Stewart Hugh 4Nov.05
Stewart James (1) 14May13
Stewart Jas. (2) 7Feb.14
Stewart John 9Feb.11
Stewart Robert 27June99
Stewart Thos. (1) 23Dec.99
Stewart Thos. (2) 22Jan.10
Stilon Joseph 17Aug.15
Stone Tho. M.D. 13Feb.18
Stormonth Chas. 9Dec.06
Strang John 5Aug.99
Stuart James 19Dec.11
†Stuart William 20Mar.77
Suther Peter 18Sept.05
Swan George 27Mar.12
Swan Robert C. 19Sept.08
Swaun J. H. 28Jan.09
Swayne S. Jen. 22May07
Swift James 26Apr.99

Talnsh Robert 30May93
483 Tarn John 5May20
Taylor Alexander 23July0
Taylor John 17Aug.1
Tegetmeir G. C. 27May1
Telfer Alexander 28Apr.0
Thomas Cha. MD. 10Nov.9
36 Thomas W. S. 27Mar.1
Thompson David 22July1
Thompson M.M.D. 28Dec.1
466 Thompson William 8Oct.9
Thomson David 19Feb.1
Thomson Geo. M.D. 1Jan.1
Thomson James 13Sept.8
Thomson John(2) 17Oct.0
Thomson Jos.(3) 28Sept.1
Tobin Richard 1Mar.0
Todd John T. 12Oct.1
Towns George 22July9
Towsey Henry 12Dec.1
Trail William 29July0
Trotman W. H. 21Aug.1
Tudor Edward 21Feb.9
Tunstall James 21Oct.0
Turnbull George 30May9
Turner Wm. (1) 21Jan.0
Turner Wm. (2) 2May0
Tuttiett John 11April1
Tweeddale James 19Aug.1
Tweedale John 24Feb.0

Vance George 24May94
Vanderburgh C. F. 25May0
Veitch Jan'es 15Aug.94
Vellacott William 13Jan.0
Vickery Caryer 11Dec.0

Ure William 20Sept.0
490 Urquhart John 19June1
Usher Thomas 30April0

Wade James 1Dec.0
Waldron Philip 3Nov.0
Walker Wm. 26Aug.8
Walker Ebenezer 7Aug.0
229 Walker George 19Mar.0
Walker Hugh 26Jan.9
Wallace John 28Sept.1
391 Walker John 13July0
Wallington Thos. 18July1
Walsh Patrick 15Oct.0
178 Warden William 12Dec.9
†Wardrop John 20Aug.7
Warkman John 9Mar.1
Warner Abraham 24Aug.1
Warner William 14Feb.0
458 Waters Alian 17Aug.1
445 Watson Alex. M.D. 10Aug.1
Watson David 31Dec.0
Watson Wm. M.D. 13May0
237 Watt William 22Feb.1
Weatherhead G. H. M. D. 1Jan.0
Webster Richard 1Jan.0
Webster W. B. 17Aug.1
Weekes J. Capon 8Nov.7
Wesley Robert 13Dec.8
568 West Wm. M.D. 5Nov.1
White John 1April8
379 Whitelaw Robt. 16Sept.1

Digitized by Google

	†Whitson Alex.	31Jan.83
	WhittakerWilliam	17Aug.15
236	Wigate Alexand.	21April96
	†Wilkes James	19Mar.82
	Williams David	13Sept.12
	Williams Edward	26Sept.04
	Williams H. Jones	4May07
432	Williams John	11Aug.07
	Williams John G.	30Sept.05
	WilliamsReginald	14Aug.98
	Williams R. P.	10Feb.97
	Williams Robt. (1)	21Aug.96
	Williams Robt. (2)	12Aug.13
	Williams Tho. M.D.	8Aug.08
	Williamson Steph.	3July04
	Williamson Wm.	3Mar.09
	Willis James	16Sept.16
	Wilson James (1)	8Dec.00
233	Wilson James (2)	21May14
	Wilson John (1)	25Oct.98
	Wilson John (2)	5Oct.22
	Wilson William	11Sept.02
	Wilson Robert	17Aug.15
	Wilson T. B. M.D.	17Aug.15
	Woodthorpe R.	18Mar.09
	Woolley Cornel.	27Sept.11
20	Woolley S. H.	17Aug.15
	†Worgan G. Bouch.	18Mar.80
433	Wright David	17Aug.15
938	Wylay John	17Aug.15
	Wyse David	23Oct.13
549	Young G. P. M.	15Aug.08
	Young John	4June04

ASSISTANT SURGEONS.

No.	NAMES.	Seniority.
355	Acton Graham	25Feb.23
26	Adamson Wm.	19April23
490	Adderley Alex.	9April11
35	Aikin William	17Feb.19
432	Aitchison William	9Dec.13
	Alexander Wm.	8Sept.08
	Anderson Robert	19June10
	Armstrong James	14Jan.14
4	Baird Alex.	21Mar.14
	Baird John	6May12
	Baiston John	17Jan.09
	Baker H. Henry	21Jan.08
403	Baldamus Godfrey	9Nov.12
602	Bassan Joseph	17Dec.11
8	Begg William	22April12
393	Belcher W. M.D.	9Dec.22
	Bell Thomas (1)	4Nov.05
	Bell Thomas (2)	22Nov.13
524	Bell Thomas (3)	11Nov.22
379	Bell William	9May14
	Billings William	4July06
	Black George	6April12
207	Black William	19June12
	Bland Wm.	6May23
	Bowen Evan	8June12
45	Boyd Peter	11June13
	Breadon Joseph	11June11
525	Brown Cloud	6May11
	Brown Michael	2April98
54	Brown John	15Jan.23
427	Brown David	6June23
218	Browning Benjamin	13Jan.23
160	Brownrigg Thos.	21Mar.14
	Buchanan John	24Jan.10
432	Buist John	11Dec.06
	Burnside James	12Sept.10
542	Burton Thomas	20Mar.13
	Caithness John	7Oct.11
	Campbell Daniel	10June12
452	Campbell John	21Jan.12
	Cannon William	8Oct.11
439	Carter Henry	11May11
238	Castles John	6April12
16	Chandler J. H.	8Oct.13
100	Clark John	13April08
379	Clarke Patrick	11June11
568	Clarke Wm.	6May11
	Cocks John	14May12
584	Coleman Patrick	20Feb.10
304	Conolly Thos.	7Feb.14
	Courtis W. E.	10Dec.10
	Courtney Abraham	6April12
	Cowling William	6June08
	Crellin Fred.	4April23
	Dallas R. J.	10June12
92	Daly John	7April22
	De Porre Peter	11June11
432	Dias Isaac	20Feb.14
	Dick Robert	22Mar.09
427	Dickson Benj.	6Sept.13
	Dickson William	24Mar.12
231	Donoghoe Anth.	11July16
	Dove John	16Oct.09
	Drayton Timothy	10April11
	Dunbar William	8May11
289	Elder David	28Mar.12
491	Ellis James	5April14
538	Embling John	12Aug.13
269	Emmerson Caleb	9May12
204	Eshelby Thos. D.	9Oct.22
	Ferguson John	28Mar.12
233	Fisher Peter	11Aug.13
44	Folds Wm.	9Oct.22
563	Forman Geo. E.	3Dec.22
432	Foster Thomas	10Feb.06
432	France Campbell	9Nov.12
35	Gannon John	7Jan.11
432	Gay Joseph	6Oct.12
397	Geddes David	16Dec.22
	Gilchrist John	27June12
602	Gilchrist Arch.	13Jan.23
	Gill Robert	3Aug.03
432	Gordon Robert	23Feb.01
181	Gorthy James	10June12
	Gourley Rob.	20Dec.13
432	Graebke Ephraim	10May15
458	Gray John	23Feb.13
	Gray Thomas	18Jan.13
552	Gregory Jas. M.D.	28Jan.14
26	Guland Wm. M.D.	11June11
	Hall John	22Feb.14
	Hathway Lecham.	26June11
	Havard John	10May13
73	Henderson John	20July12
381	Hoggan Rt. Henderson	25Feb.23
266	Holden Robert	4April23
146	Houstoun John	23Mar.14
	Hughes A. I.	21Oct.11
	Hunter James	21May98
100	Hunter John	9May09
68	Hunter W. J.	14Jan.14
	Hyndman A. C.	13Feb.11

Digitized by Google

27 James John 13Jan.23
Jamieson Alex. 25Jan.14
52 Jardine David 7April23
99 Jeffery Edward 21May11
Jervis John 25Nov.99
508 Imlay George 5April13
438 Ingram Giles 23Aug.08
Jones George M 1Dec.03
86 Irwin William 31Mar.12
Isatt John 7July13

307 Kay John 8May11
325 Keane C. D. 10Mar.19
198 Kelty Patrick 4Sept.09
Kelty Timothy 9July11
Kent Rodolphus 17Mar.07
367 Kerr Joseph 23July10
Kidd Thomas 8Dec.06
92 Kidd John 27May23
176 Kift Arthur 6May19
King James 21April23
164 Knox John 14Oct.11
26 Kittle James 28May23

Lamont Robert 22Feb.11
507 Lane Alex. 4Nov.22
Laneuville Joseph 24Jan 14
Langstaff J. W. 8Jan.13
508 Leonard Peter 6Mar.23
438 Leyson William 4Aug.10
Lincoln Johnson 17Nov.01
575 Linton Alexander 30May19
338 Little Joshua 18Jan.13
Little Matthew 10July09
Lizars John 11Dec.09
Long P. H. 13May12
Lothian Peter 27July13
233 Love John 18Oct.13
Low James 27June09

226 M'Alaster James 23Sept.11
335 M'Arthur John 22Aug.06
287 M'Arthur Chs. 4Nov.22
307 M'Auley William 18Jan.13
190 M'Avoy Benjamin 6Mar.23
389 M'Cay Robert 9April11
M'Conkey James 7May11
472 M'Cormick Rt. 19April23
M'Dougall Peter 8Sept.19
94 M'Ennally Mich. 6Dec.13
M'Ewen William 4April08
537 M'Farland John 21Jan.12
M'Gee William 6May12
237 M'Gowan Joseph 9Mar.12
492 M'Kay Lawrence 10Mar.13
M'Kechnie Daniel 24Feb.06
Mackey Samuel 18April14
341 M'Kittrick John 25April23
M'Laren Allan 19May12
432 M'Millan George 9June13
388 M'Nicholl Dun. 20Dec.13
62 Magrath Nich. 3 Dec.22
Malloch John 6Aug.06
Marshall Henry 19April13
476 Marshall Rob. (1) 10Dec.11
Marshall Rob. (2) 23April13
Martin John 20Oct.03
432 Mason Stephen 27Jan.08
194 Maxwell Robert 29Jan.23
Millett G. T. 10Aug.12
Morgan William 10April09
497 Morrison Rob. 10Nov.13
Mortimer Charles 18Jan.08
Moxey Geo. Todd, M. D. 4Nov.22
203 Murdoch Mich. 16Mar.13
Murray Henry 19Oct.08

Newman Charles 10June99
268 Nimmo David 24April11
500 Nugent Michael 19April23

O'Connor James 8June07
O'Friell Constantine 29July11
177 O'Kane W. F. 7Oct.12

Paterson Alex. 11June11
20 Patton John 31Aug.12
Penny Joseph J. 7March08
396 Porter Thaddens 9Oct.22
445 Porteous William 19Dec.07
427 Power Pierce 16June23

178 Quin Michael 24Nov.12

288 Ramsey And. 15June13
Rees J. R. 4Aug.10
220 Reid John Watt 24Dec.10
526 Reid Peter 10June12
214 Riddel John 21Sept.12
432 Riordan Jer. 8Feb.14
Roberts Chas. 4Feb.11
452 Roberts George 24May10
536 Robertson Geo. 24Mar.12
198 Robertson Thomas 9July12
Robertson John 6Nov.22
Robinson Neal 24Feb.12
Rolloff John 4Sept.95
239 Rowland William 1Aug.11
Ruxton Henry 23Aug.06
80 Rymer Horatio 9Dec.22

Schall Charles 4Mar.05
Schumacher C. R. 3Nov.14
Scott P. H. 29April08
463 Scott Robert 4Sept.09
432 Sclare John G. 10Dec.10
283 Sheahan Morgan 7Mar.14
Sibbald Geo. 20Dec.13
487 Simpson Adam 8Feb.12
379 Sinclair Andrew 4Nov.22
224 Skeoch James 11Aug.13
307 Small Andrew 7March14
Smith Robert 11Mar.06
433 Smith Arch. 21May23
307 Smyth James 23Aug.13
Spark J. Guyse 24Sept.06
154 Steret Joseph 8Dec.13
Stewart Ham. 4Jan.13
542 Stodart Charles 10June12
549 Stuart Fleance 7April23
Suggate H. E. 22April06
492 Summers John 23Feb.13
87 Symers George 3Dec.22

Thomas John 9July10
Thompson Thos. 10Feb.12
Thomson John 8May11
Todd C. C. 11Mar.14
253 Tweeddale And. 9Nov.22

41 Veitch James (1) 22Mar.09
483 Veitch James (2) 11Dec.10

16 Walker John 20March13
490 Wallace Samuel 12Sept.14
415 Warwick Richard 6Oct.13
Waters Geo. Alex. 8Oct.06
427 Watt Wm. 21July10
226 Watt Thomas 13Mar.23
Webster George 18May07
450 Wesley Isaac 3Dec.22
West Edward 11June11
Whitmarsh John 24July09
Wilkes Jas. S. 9Dec.22
Wilkinson JohnS. 19April23
432 Williams D. P. 10June12
253 Willson A. D. 14Jan.14
108 Wilson John (2) 24May13
445 Wilson John (3) 9June13
432 Wood Alexander 19Oct.09
Woods M. C. 26May21
Wright Robert 15Sept.05
37 Wylie Robert 8Nov.09

Young Adam 26May10

Zimmerman G. 22Aug.07

DISPENSERS.

Curtis John H.	13Nov.10	M'Kee James	4July03	Taylor William	21Feb.04
Douglas J. B.	7Apr.06	Nicholson Alfred	28Mar.12	Tripe Thomas	18Feb.11
Hammick Step.	28Sept.92	Price William	11Dec.12	Waight Samuel	4July03
Hume Robert	1July99	Smith John	31July04	White George B.	6Nov.21
Marks William	8Sept.12	Smith Robert	21Aug.06	Woolnough Jos.	23June03

HOSPITAL MATES.

Eyre William	6Mar.11
Smith C. W.	18Sept.13
Wicks Samuel	16Mar 11

AN ALPHABETICAL LIST

OF THE

PURSERS OF HIS MAJESTY'S FLEET,

With the Dates of their First Warrants.

[The Figures before each Name denote the Number of the Ship in which the Officer serves.]

No.	NAMES.	Seniority.
	Acton John	6April12
450	Allan Thomas	12July14
524	Alldridge Tho.	10June94
583	Anderson Matthew	5Sept.05
	Anderson George	14Jan.09
	Anderson John	26Feb.12
	Andrews Chs. Edm.	1Aug.96
	Andrews William	20June14
	Angove William	6Mar.05
	Anstice Edmund S.	2Feb.08
100	Archdeacon John	1Feb.00
	Archer Thomas	15Feb.23
	Armstrong Sam.	23June09
	Arthur Michael	23July14
432	Askew William	18Aug.03
	Atrill W. J.	29June08
	Ayre William	25May10
	Baikie James	13Sept.90
	Bailey William	4Nov.05
	Bailey John P.	7May07
	Baker James	29July96
	Baker John	14Mar.07
	Balhetchet Wm.	1June21
	Ballingall Wm.	7Sept.85
	Bamber Henry K.	5Jan.08
	Bannister John	23May09
49	Barber John	7Aug.10
	Barnett John	29Oct.94
	Barrett William	28May10
	Bartlett Richard	5Aug.09
	Basden W. Benge	21May05
	Bastin Thomas	8Sept.06
466	Bate Edward	2Oct.78
536	Beal John	5May14
	Beater Jo'n	28Jan.08
	Beaumont Charles	1Feb.09
	Bell Edward (*a*)	1Feb.06
	Bell Edward (*b*)	29April06
355	Bell William	20Dec.13
491	Bell John	15Dec.21
	Benifold James	19Dec.11
	Bennett George	31Oct.10
433	Bentley Edwin	25Oct.08
	Berryman Jos. A.	1April14
	Best Henry	14Oct.02
	Bignell John	8Jan.04
	Blackmore Edw.	30Mar. 0
	Blair William	15Mar.09
	Blake Caleb	4Mar.07
	Blennerhasset Jn.	14Oct.90
	Bobbett William	24Nov.04
	Bond, Wm. Hen.	27Sept.19
	Bone Frederick	25June10
	Booth Geo.	31Mar.96
	Booth Richard	14Feb.97
	Borham Wm. B.	12July14
398	Bowden William	12Sept.12
	Bowley Charles	7Mar.09
395	Bowman John	8Oct.05
	Boyle James	1Feb.03
	Bradby Daniel	16Sept.08
439	Brand William	21Feb.12
	Bresy Wm. Henry	1Oct.13
	Brent William	1Jan.06
	Brenton John	21Oct.96
	Brenton Wm. Gar.	2Mar.10
	Brett Thomas	11Sept.09
	Brickwood Rich.	11Nov.06
	Brisben James	31July03
	Bristow Edward	19April06
	Brodie George	22June07
	Bromley Richard	26Jan.91
	Brooking James	30June90
	Brooking Samuel	3Oct.11
	Brothers Francis	7Aug.09
	Browell James	17Mar.94
	Brown John (*a*)	13Nov.89
203	Brown John (*c*)	11Aug.13
	Brown Ford	26April00
	Brown Robert	1Sept.01
45	Brown William (*b*)	6Nov.97
	Brown Alexander	20July08
	Brown Thomas	30Jan.12
314	BrownWm.Henry	11Jan.23
379	Browne W. P.	20Feb.08
	Brownley James	22Nov.07
	Bruce David	22Feb.07
476	Bryan John	11Aug.08
	Bryant William	30April04
	Bulteel Chs. Mar.	18Mar.90
	Bundock Wm.	24May91
258	Bundock Joseph	17Sept.12
239	Bunn Sam. God.	25Sept.13
	Burd Benjamin	30Jan.00
575	Burgess James	22Mar.06
	Burke E. M.	18Aug.12
	Burke Edward	2Sept.12
487	Burke Walter	26Nov.22
	Burn Robert	3Nov.00
	Bushell John Farr	16Dec.96

Digitized by Google

391 Butcher Sam. Jas. 9Oct.09

Callaway William 7Oct.06
Campling Henry 13Dec.06
Canty Michael 7May03
Carpenter Alfred 10July06
Champion Samuel 5Jan.03
Chapman Robert 5Sept.99
Charles Rd. Danby 4Feb.06
Chester Wm. R. 9Aug.13
Chinnno Benj 10May09
Christy William 2Oct.97
Christy Samuel 16Oct.10
Clarance Arthur 24Oct.06
Clark Maurice 17April11
Clarke J. P. 8July07
382 Clery James 8Oct.13
Clow David 29Aug.07
Clyde John 21May88
Clyde James 29June92
Cockburn Thos. 30July14
Cole Thomas (a) 19April04
Cole Thomas (b) 19April06
Cole John 16Aug.98
Cole Gregory 14April12
Collins John 23Jan.04
Collman William 4Sept.05
90 Collman John 13Nov.05
Compton Charles 14Jan.09
94 Coningworth Wm. 12 Jan. 13
Conway Patrick 25July80
Cook Samuel 25Sept.07
Cook John Hy. 5April14
Cooper Robert 21Jan.53
Cooper Henry 1Aug.05
Copland John 30July81
Corbyn Hugh 14Mar.07
Corney Matthew 13June07
Cotman John Bin. 25Oct.04
Cotter Richard 30Mar.03
Cotterel Chs. Ed. 31July12
Court Jos. Chas. 5Sept.08
Cowley William K. 1July08
Cox Thomas 28Sept.08
Crane William 28Mar.09
Crisp William 31Jan.14
Cristy Peter 18Dec.05
Crocker Benj. 19Jan.99
Crowley Samuel 9Dec.70
Cuming William 14Oct.13
Cumming JasChas 23Nov.03
Currey Augustus 30Dec.09
Currie Walter 29Dec.06
Curry Samuel 31Mar.95
500 Curtis John 19Aug.13

Darby Thomas 9Oct.04
Davidson William 16Jan.06
Davies Peter 13June94
267 Davies Wm. Aug. 12Feb.07
Davies Wm R. 20Mar.07
227 Davies Chas. Oliv. 26Aug.12
Davis George 9May00
Davis Samuel 4Jan.04
Dawson Arthur 4Sept.12

Dean Henry 8May14
Debus George 17Aug.06
Denny Joseph 26Feb.12
Dent Arthur P. 27April20
146 Didham Rich. Gr. 22Apr.06
Diossy John J. 25Sept.09
Dove Henry 27April96
Dowell George 28Oct.12
102 Drew Nicholas 28Nov.09
297 Duffers Patrick 14Feb.11
Duncan John 29Dec.06
Duncan Gilbert 16Feb.11
Dunn James 30Jan.06
Dupre James 3Oct.04
Dutchman Hews. 3May10
Duval Lewis D. 23Mar.08
Dyer Edward 27Feb.07
Dyer William (a) 8Feb.08
Dyer William (b) 19Mar.08
Dyer Henry S. 6Nov.13

Eales Samuel 24Mar.98
Eales William 11Jan.08
Earle Arthur N. 16Jan.06
Edye Joseph 18Nov.11
Edmonstone John 6Nov.02
Edwards George 15Nov.03
Edwards William 6April11
Egan Thomas 19Jan.08
Elgar John 29Aug.10
Elliott John 16Oct.04
Ellis George Archer 4Oct.05
Ellis Robert 29April07
Ennis Henry 18June08
Evans John 19Sept.93
Evans Thomas 23Oct.06

Fairweather Thos. 20Feb.11
304 Farley Thomas 31Dec.12
35 Farquhar Robert 19Jan.81
Fenn Benjamin 21Jan.12
Ferrier John 19Oct.99
445 Fillis John 16July01
Fisher Stephen 10Sept.08
490 Fitch Joseph Hen. 22Aug.06
Fitzgerald Thos. 25Oct.94
Flanagan Michael 10May92
Fletcher James 6Aug.05
Flintoft George 16April04
Fogarty Michael 26Jan.97
Foggo David 11Aug.08
Foote Richard 7April06
Fores S. W. D. 7Feb.12
Forest Sir Dig. Kst. 12June95
Forrest Peter 30June04
Fox Thomas 23July14
Frame Arthur 11Sept.09
Francillon Francis 15Feb.81
Fricker Edward 17Jan.97
Frost Thomas 20May12
461 Fry Alex. Mackay 11Dec.00
Fuller James (a) 2Jan.07
Fuller James. (b) 8Dec.13

Gains Jonathan 11Aug.08
Geller Thomas 12May03
Gamble Robert 30Nov.93
Garby John 23Oct.13
Garratt George 2July08
Garwood W. D. 19Feb.14
Gibson John 4Mar.07

Gifford Arthur 26Dec.06
Gilbert Richard 1April90
Giles Samuel 1Aug.00
Giles John 11Nov.13
Giles James 23July14
Gill John 27Mar.05
GlendonJohnThos. 20Mar07
Gliddon Thomas 3Feb.08
Glover John Robt. 19Feb.05
26 Gobie Thomas 25Mar.06
463 Goddard Thomas 11Feb.93
Goddard R. H. 1July90
367 Godfrey Thomas 17July00
Godfree William 4Oct.00
Goldin Robert 25Aug.04
Goldin R. H. 3June09
GoldfinchWilliam 27May90
43 Goldsmith John 3Nov.95
Goodridge Rich. 15Nov.00
Goodwin George 28Mar.12
416 Goodwyn William 8Sept.98
Gordon Lewis 18Aug.04
Gorton Thomas 5April09
Grant Geo. 28Jan.83
Grant James 25Feb.92
Grant Thomas 19Dec.07
Green William 8Nov.04
458 Green Richard 6Nov.11
Gregory William 18Mar.11
Grieve Robert 7Sept.93
Griffiths James 15Oct.13
Griffin Edmund 27Aug.11
283 Grills Charles 30Mar.09
Grimes Joseph 28June04
Gronous John 30Dec.13
Grout Geo. Ch. 8April78
Gullett John 1May98
Gunnell John 17Nov.07
Gurden Goats 17Dec.07
Guy Richard Felt. 10Aug.02
Guy George 8June08

Haile John 28Sept.06
Haig Richa d 23Oct.13
Hall Octavius 29April97
Hallilay Richard 16April04
Hamilton Wm. H. 14June08
HamlynWilliamT. 26July06
Hammond Mark 19April06
Hancock William 20July93
Hannam Thomas 28Sept.06
Hannay Hugh 7Dec.11
396 Harding Thomas 19Oct.13
Hardstone James 22July98
Hardy Matthew 11April28
Harger Frank 17Jan.11
Harries George 13Mar.83
Harrington Harris 25Sept.13
Harris Edward 8Oct.03
Harris William 16Mar.12
118 Harris John C. 17Mar.14
508 Harrison Geo. B. 26Dec.07
Hatfull Edward 17Nov.05
58 Hawken James 26Oct.99
Hawker Moses 18Dec.88
Hawkins Thos. F. 10Oct.10
Haydon Nathaniel 30Oct.05
Heather Benjamin 14Dec.12
85 Henderson James 25April83
Henley Samuel 13June10
HenshelwoodWm. 11Aug.10
Henwood Peter Jan.98
Heverine Edward 14Jan.09
Higden Josiah 16Aug.06

Google

Miller Thos. 31Dec.07
439 Miller William (1) 3Feb.13
Millions Robert
Asst. Mast. Attend.
at Chatham 31July95
Mills John 5Oct.11
Milne William 29Nov.99
Minto Francis 19Feb.98
16 Morice G. F. 6Sept.14
Moore Thomas
Emp. at Breakwat. 12Aug.97
Moore William 12Jan.04
304 Morgan Andr. F 15Mar.06
218 Morris Cha. 29Jan.92
Morrison Niel 24Mar.12
Munn Daniel 1Oct.08
Murray James (1) 11June79

508 Napier James 7Mar.16
Neil Charles 22Mar.11
Neilson Robert 30April04
518 Nicholas Lewellyn 26Sept.12
Nicholson John 17April12
Noble John 11Mar.98
Norie James 17Aug.04
North James B. 26Feb.13

463 Oake Josiah 18Mar.96
539 Oakey Jos. 11Mar.17
Oglesby Richard 9Jan.04
Oliver Edward 18Sept.04
Oliver John 18Aug.96
Oliver William
Master Attendant
at Jamaica 27Feb.07
Osman John
Asst. Mast. Attend.
at Portsmouth 5July95
Owston William 15Aug.10

Panchen John 23May09
Park John 15Dec.96
Parker Alexander 28Aug.94
476 Parker Peter 1July09
Parrott George L. 25Mar.12
Pascoe Edw. R. 29July08
Patrick John 8June13
Patterson Wm. 18Dec.07
Paynter Geo. 1Nov.15
Peacock R. G. 24Dec.96
389 Pearce James 24July15
Pearn John 6Mar.05
Pearse S. E. 1May11
Pearth George 15Sept.98
Pedlar John 15Feb.08
Pennington Wm. 26Sept.11
Penrose Thomas 1July96
492 Perriam Joseph 3Dec.19
Petre James 29Nov.81
146 Petre William 13June12
233 Peyton Thomas 26Aug.15
Phillips Thomas 22Oct.06
Pickering Wm. 4April93
Pitt William
Act. Mast. Attendt.
at Trincomalee 22Feb.06
Popplewell Thos. 15June93

269 Porter Timothy 22Mar.13
Porter William 30May10
36 Potter Edward 9Nov.10
Power Robert 25July14
Prescio Thomas 24Nov.09
Prescott James 14Mar.12
Price Wm. 8Feb.77
Priest Wm. 19June08
Prior Francis 10Aug.04
Prowse George 24Mar.95
Pulman Robert 5Aug.05
415 Purdo William 13Mar.07
Pyper Alexander 3Dec.98

† *Quayle Thomas* 24Aug.05

258 Raitt James 9Dec.15
563 Ramsay Walter 9Jan.16
Ramsden George 8Feb.99
Randall William 3Feb.94
Raven Sam. W. A.
Asst. Mast. Attend.
at Plymouth 9July94
Ray William 13Dec.12
Raymond Thomas 11May12
Read James 8July87
266 Read Thomas 29Nov.09
266 Read William 6Nov.13
Reed William 14Sept.13
Reeves James 6Mar.97
92 Renner George 5May04
596 Reynolds John 23May16
Richards Arthur 1Mar.10
Rickman William 18Oct.
† *Roberts Charles* 24Aug.05
Roberts John 11Oct.13
Roberts Peter 7Mar.09
Robertson Murd. 19Feb.94
Robinson Batty 9Mar.08
228 Robinson David 19July01
Robinson John 13Aug.05
Rodmore John 25April00
231 Rogers William 5Nov.11
† *Rorie John* 9Jan.07
Rose John 1Nov.96
190 Rose Edward 1Mar.23
Ross William 26Nov.99
Rowes William
Asst. Mast. Attend.
at Portsmouth 11April99
Ruckert Frederic 16June97
Russell James 24Jan.87
Russel Jeremiah 10April05
Rutherford Thos. 2Feb.10

367 Sabben Edward 14Sept.10
602 Sadler F. W. R. 4Nov.10
Sanford John 11Nov.03
Saunders Godfrey 6May12
† *Sayer John* 24Aug.05
† *Scargill Wm.* 1Jan.06
Scollay John 5Oct.98
Scott George 12Jan 09
Scott James 9Jan.00
207 Scott Wm. 12July15
Selby John 14May06

Seymour Joseph 23Sept.96
Sheehan Wm. 13Nov. 12
Shennan Andrew 12Sept.81
Shepherd S. 24Sept.14
† *Sherwin Sam.* 5Oct.06
387 Sidney William 8Oct.11
† *Silly John* 24Aug.05
Simpson Christ. 28Mar.95
Sisk Mathias 1April98
Sissmore Thos. R. 31Dec.04
289 Skinner Richard 21Oct.08
Sleaner Hen.Geo 14Oct.04
Smartley Henry 13Dec.06
† *Smith Dav.* 24Aug.05
Smith Thomas 9Sept.00
Smith Edw. 18Sept.05
100 Smith William (1) 12Feb.13
3-5 Smith William (2) 9June13
567 Smith Alex. 9Mar.13
† *Smyth Spencer* 25May06
Sparke Joseph H. 15March10
Spence Thomas 17July13
Spencer Edward 23Mar.87
416 Spencer John R. 29Aug.04
† *Spowers Wm.* 24Aug.05
Spratt Michael
Mas. Atten. Quebec 18Dec.95
Spurling John 4Jan.00
Squire James
Master Attend.
Bermuda 17Jan.89
Squires Nathaniel 4Nov.06
Stannard William 12June09
Stapledon Thos. 25April94
Starckey Archibald 7Dec.04
Stedeford John 13Aug.10
Steed William 25Nov.12
Stent J. B. 8Nov.14
Stewart Hugh 8July04
Stonehouse Simon 2June17
Strachan William 12July00
Stuart George 8April99
Swan David 28Aug.94

Tanner William 27May09
Taylor Roger 3July97
Taylor Henry 26Aug.07
Taylor James T. 30Mar.32
Temple Thos M. 27Nov.95
Thacker John 16March12
279 Thomas George 12Nov.08
Thomas Philip 2April95
Thomas Stephen 18Sept.01
Thomas Thos. Pierce 3Jan.14
† *Thompson Charles* 24Aug.05
Thompson Henry 8Sept.02
Thompson James 1July04
Thompson Thos. 9Feb.96
Thompson Wm. 22July11
204 Thompson Alex. 4March14
Thoms George 9May06
Thomson Rob.(1) 18Aug.98
Thompson Rob.(2) 16Dec.13
Tilfourd George 18June12
Tilly Thomas 16June15
Tilly George 11July11
Tilly John 3Sept.05

Digitized by Google

72 Tilmouth Rob. C. 9Nov.15
Tinmouth Nicho. 1May01
Tobin Edward 24Dec.14
Tomlin James 6Feb.13
61 Town John 5Dec.12
† *Tracey And.* 24Aug.05
Trahar Abraham 26June05
03 Tregear Vincent 14Feb.12
48 Treliving Thos. 25Nov.12
37 Trivick John 28Sept.15
Trotter John W. 4April97
Trounce Stephen 20Dec.94
44 Tuck Samuel 11June14
Tucker John 6June94
Turner George 24July96
Turner Richard 6Aug.96
328 Turton James 31Aug.14
Tyach John 12May08
† *Tylstam Woolam* 24Aug.05
Tyrrell Robert 7April94

Vale Stephen 19Aug.06
Verling Edward 22May99

Wager William 10Feb 95
Waldron Charles 12Jan.13
445 Walker Wm. 12July14
Warner John 21May12
Watson John 1Jan.08
Watson Jos. Ths. 11March14
Watson Alex. 30Sept.15
Watts Chas. 1Jan.97
Weatherill Thos. 30Sept.11
Weddle James 21Oct.12
Weir Duncan 15Oct.90
Weir Robert 5F. b.96
† *Wells Meth.* 16May06
Weymouth Adams 13Aug.99
White Charles 21April96
Asst. Mast. Attend. at Chatham.
85 White John Jarvis 30Jan.06
White John 21Nov.08
White Wm. (1) 2May06
45 White Wm. (2) 16Oct.12
White Wm. (3) 17June15
Whitney Francis 11June98
Whitewood John 8Nov.04
Wilde Edw. R. 14April13

Wilkie Thomas 20Nov.06
Wilkinson J. Irela. 10Mar.06
Wilkinson Wm. 21Aug.01
121 Wilkinson Mentor 20Nov.12
Williams William 8Dec.08
Willis John 11Sept.05
220 Wilson William (1) 3July13
164 Wilson Wm. (2) 4May16
Wingham Geo. 21June06
Winter Luke 12Dec.07
Wise W. B. 29Oct.11
Wolfe Thomas 6June07
287 Wood James 26June13
Woodthorpe John 8Sept.15
Woolcock John 21Feb.11
Worth Charles 25May11

Yeames Wm. 15June10
† *Young Wm.* 24Aug.05
490 Yule Robert 18Dec.10

AN ALPHABETICAL LIST
OF THE
MEDICAL OFFICERS OF HIS MAJESTY'S NAVY,
With the Date of their present Rank.

[The Figures opposite each Name denote the Number of the Ship in which the Officer serves.]
Those Officers to whose Names a † is prefixed are retired.

PHYSICIANS.

No.	NAMES.	Seniority.	No.	NAMES.	Seniority.	No.	NAMES.	Seniority.
	Baird Andrew	9Mar.01		Dickson D. J. H.	3Dec.08		M'Arthur Duncan	27April12
	Beatty William	25Sept.06		Gillespie Leonard	18Aug.04		Magennis James	28Mar.00
	Burnett William	26May10		Gray John	9Sept.05		Tait William	16July08
	Denmark Alex.	22Jan.14		Hope Robert	23Dec.93		Thompson Archib.	25Nov.96
	Dewar Alex.	16Sept.16		Jamison Sir John	3Sept.07		Wilson Isaac	17Aug.05

SURGEONS.

99	Acheson G. A.	2Aug.04		Allison Thomas	27June14		Armstrong Robert	16Sept.16
	Acheson I. H.	17Aug.15		Anderson Alex.	15Oct.90		Armstrong Wm.	17Aug.15
	Acton John	17Nov.07		†Anderson Jas. (1)	29Aug.74		Arnot James	5Jan.14
	Adamson John	6Sept.95		Anderson Jas. (2)	6July09		Austin Robert	13April15
	Adie John	7Jan.05	16	Anderson J. E.	19Aug.11		Ayres James	18Sept.09
	Agnew John	2Aug.82		Anderson John (1)	22Nov.07			
	Aitken William	13Jan.07	4	Anderson John (2)	22Jan.13			
	Aiton W. M.D.	30June12		Anderson Matt.	12April14			
	Allan James	13Feb.15		Anderson Wm. (1)	4Jan.15			
	Allan John	19Nov.10	536	Anderson Wm. (2)	14Nov.18			
	Allan Robert	1Aug.08		Angas Jonathan	3April12		Bailey Samuel	10Dec.04
	Allen Andrew	20April09		Annandale Alex.	17Aug.15	85	Baillie Hamilton	3Nov.09
	Allen John	12June84		Armstrong Lance.	10June07		Baird David M.D.	12Feb
	Allen Robert	8Aug.84		Armstrong John	17Aug.15		Ball Matthew	23A
	Allen Samuel	22Dec.00					Bampfield R. W.	2
							Banks W. H.	

Digitized by Google

†Barker John 15Nov.80
Barland Peter 22Sept.08
" 5Jan.14
518 Barnes Henry 22April13
Barnes Thomas 9Mar.11
Barr Alexander 30Mar.13
Barrie Andrew 9Nov.11
Bateman Robert 29Sept.05
37 Bates W. Aug. 9July91
Bayne John 28Sept.98
Bezl Francis 1Jan95
†Beaumont R.Harris 6July80
†Bell David Wake 5Jun 93
Bell James 1May00
Bell John 1May00
† Bellamy G. MD. 19May95
Benett John 18Dec.03
551 Bennett David 10June23
Bernard John MD. 8Nov.19
Beverley C. J. 26Dec.20
Biggar James 17Aug.15
Birch George 25Dec.09
58 Birnie George 26May19
Bishop Thomas 15Oct.08
Black James 10Sept.10
Blackett Powell C. 24Mar.09
Blacklock Ambr. 26Dec.07
Blacklock Arch. 15Aug.14
Blaikie Patrick 3July12
†Blair Peter 3Oct.93
Blake Bob 1April09
Blake Robert 9July06
Blandford Silas 14Mar.05
Bordman Nath. Nutsall 25April09
118 Borland W.G. 4April22
Bowden Stephen 30Mar.19
Bowen John 29Mar.04
Bower Robert 7Dec.10
Bowman James 29Oct.07
Boyd Wm. 27Aug.12
Boyle James 10April20
Boyle Patrick 9Sept.20
Boyter David 13June10
Brander George 25Feb.12
Bremner John 17Aug.15
Brien Edw. Henry 15Sept.97
Brien Robert 25June06
Brigges John 23July95
Britton Sim. Gage 7Mar.06
187 Brock H. G. 9Mar.21
Bromley Edw. F. 11Aug.95
Bromley Samuel 27Oct.00
Brown George(1) 17Mar.95
Brown George(2) 10Dec.13
Brown Scott 11July96
Browne James 17Aug.11
Browning, C. A. 8Feb.17
Bruce Wm. 20Jan.16
Brydone Js. Merr. 26Aug.06
Buchan John 5Feb.91
Buchan P. M. 5Nov.10
Buck Charles 14Feb.15
Bull H. Wm. 15Feb.09
Burting John 25May08
481 Burn Wm. M.D. 25Aug.14
461 Burnett William 12Dec.03
537 Burnie Wm. M.D. 17Aug.15
129 Burnside Matthew 1July13
Burrell Henry 28Aug.13
†Burt John 29July77
Butt George 11May98
Cairns James 8Sept.96
Caldwell Edw 8Jan.11

31 Caldwell G. Maca. 27Aug.04
Callan John 10July10
Cameron Donald 23Dec.09
Cameron John 1Feb.15
Cameron Chas. 16Sept.16
Campbell George 26Feb.96
Campbell Jas. 13Aug.07
Campbel l John 4Mar.14
Campbell W.MD. 29Apr.15
Capponi Matt. 17Aug.15
Carey William 11April96
Carlyle W. Bell 28Oct.07
Carr Charles M.D. 14June97
Carrick Andrew 19June06
Carroll William 23June10
335 Carruthers James 14May13
Carruthers Robt. 14Sept.93
Carter Charles 27Nov.13
Carter Richard 10Aug.04
Carter Wm. F.M.D. 27Jan.96
†Cather William 9Sept.93
Chambers Charles 9July07
Charles Hugh 5Sept.09
Chevers F. M'Bean 10May95
297 Churchill Nicholas 7Mar.08
Cinnamond Robt. 3Mar.95
Claperton Wm. 6Nov.04
Clark John 12April08
Clark John C. 25Nov.08
Clark Thrasycles 9Jan.12
Clarke James MD. 10June12
Clarke Patrick 27June01
Clarke Terence 28Oct.11
102 Clarke Wm 15Mar.20
Clause F. R. 15Sept.13
Clause Thomas 17June97
Clayton George 1July11
Clayton William 1Mar.10
Clifford William 4Aug.10
Cochrane James 23Oct.12
Cochrane John 23Oct.11
301 Cochrane Her. M.D. 17Aug.15
Cocks Thomas 1Mar.11
Cockburn Alex. 19Nov.08
Cockburn M.MD. 23May04
Cockerill R. Mer. 21Sept.09
†Cole John 11Oct.93
Coley R. Warren 2Apr.05
227 Collie Alex. 17Aug.15
Colls Geo. 14May14
416 Colvin William 17Nov.04
426 Comrie Peter 17Aug.15
†Connell Rich. C. 14Mar.79
Connin Francis 8Aug.94
494 Conway David B. 5Oct.22
Cook Joseph 30Mar.14
Cook James 17Aug.15
Cooper George 25Aug.08
Cooper Robert 15April11
Corbet James 20Sept.93
Corrufoot Allan 6May95
Corsan John 25Mar.13
Cosgreave Peter 4July11
†Coull James 1Jan.81
Coulthred James 26Nov.07
Cowan David 14Oct.00
Covan James 18Sept.13
Craig William 28July10
Craigie James 22Mar.09
Cray Richard 29Jan.97
Cree William 22May05
†Crichton Robert 26Dec.96
Crichton Wm. 8July14
Crockatt James 28Mar.07
Crocket John 17Aug.15

Cruickshank Jas. 17Aug.15
Cullen Peter 17Oct.93
Cumming Wm 30April05
Cummins Saml. 17Aug.15
100 Cunningham John 23June96
Cunninghan P. 28Jan.14
Cupples Robert 20Jan.06

432 Dalloway Joseph 21Mar.04
†Dalziel James 19Oct.93
Dalziel W. A. 20May13
†Daly Richard 2Nov.93
Darling Andrew 12June06
Davidson Simon 9Mar.10
Davies Daniel 29April07
Davies Evan 26May20
Davies Thomas 7Aug.09
Davies W.St Geo. 16Nov.08
958 Davis John 17Aug.15
Davis T. P. 12Jan.09
Davis William 13May08
Day Henry 27July08
Dennison Wm. 27Dec.14
Dewar Alex. 14Jan.05
Dick And. 17Aug.15
Dickson E. T. 7Dec.14
Dickson Jas. (1) 23Mar.09
Dickson Jas. (2) 21Oct.11
Dickson John (1) 22Oct.04
Dickson John (2) 21Jan.07
Dickson Robert 17Aug.15
Dickson Thomas 31Aug.04
Dickson Walter 15June07
Dill Mark 25April12
Doak Michael 1Nov.14
Dobie James 13Jan.09
Dobie John 14Aug.20
Dobie Robert 24Oct.14
Dobson Richard 17Feb.97
Dods Andrew MD. 29Aug.08
Domville James 24Dec.02
Donaldson Wm. 16April06
Donelly Patrick 9Nov.07
Donnelly F. A. 17Aug.15
507 Donnelly Wm. 13Sept.22
Donnet Henry 1Dec.07
Doolan John L. 14Nov.11
35 Douglas Andrew 30Oct.93
Down Jn. So. MD. 27April07
Drew John (1) 21Aug.15
218 Drew John (2) 16Dec.15
Drummond John 29Nov.14
Dryden William 29Oct.07
Drysdale George 6Dec.10
Duins Thomas P. 24Nov.10
524 Duke John 11Jan.10
Duke Valentine 11July09
Duthunty John 8July93
Duncan Alex. 9Jun.83
Duncan John 9May1e
Dundas James 4Mar.15
Dunn Robert (1) 15Oct.99
13 Dunn Robert (2) 9Mar.15
239 Dunn Thomas 17Aug.15
†Dykar William 2Dec.8
500 Dykes Wm. 16Nov.83

Digitized by Google

Eden Cuthbert 18Mar.80
Eden Ralph 30Oct.06
Eden Stevenson 30May93
†Edman T. H. 17Aug.15
†Edmunds Wm. 15Feb.99
Edwards Evan 2nDec.94
224 Edwards John 22Feb.09
Eedy John 8Aug.78
Elliot Ralph 13April12
Ellis Henry 18April13
Elyard William 5Dec.97
Enright Wm. M.D. 5Feb.14
Espie Robert 4Feb.15
Evans Evan †Oct.06
Evans John M.D. 17Oct.07
Evans Rt. M.D. 7July07
Evans Thomas 9Dec.07
Evans William 24July08
Ewing Henry 2Dec.96

Fairbairn P. M.D. 16Sept.16
Fairfowl George 2June05
Falls Wm. 30Mar.14
Farr William 22Nov.11
Farrell James 9Oct.13
†Felix Matthias 29April79
Ferguson Arch. 6Dec.14
326 Ferguson Hugh 23May21
Ffeely Thomas B. 14Nov.11
Field Joseph 31Dec.12
177 Finlay David 7Oct.92
Finlayson Rt. M.D. 24June13
Finn Luke 18Aug.00
Finucane John 9June01
Finucane Morgan 4Nov.96
Fisher John 25Oct.08
Fisher Thomas 21Dec.08
253 Fisher Alex. 26Dec.20
Fitzgerald G. M.D. 17April13
Fleming Joseph 17Mar.79
Fleming William 30May93
Fletcher James 4Oct.96
Forbes John (1) 4Dec.07
Forbes Jno. (2). M.D. 27Jan09
Ford R. M. 28Sept.21
Forrester James 11Sep.20
220 Foy James 22Nov.09
Fuller William 30May93

Galbraith Geo. 16April08
Galloway Thos. (1) 13Feb.95
266 Galloway Thos. (2) 4Sept.01
Gamble Harpur 26Dec.09
†Gardiner John 15Oct.90
Gasquet Joseph 20Dec.06
†Gaunt John Rann 10June96
476 Gemmel Andrew 17Feb.09
Gibbs John M.D. 2Oct.00
Gibbs Richard 13Mar.04
Gilbert George 7April09
367 Gilchrist James 2April18
108 Gilfellan Alex. 9Dec.93
Gillespie Robert 12Nov.10
Gillies James 11June98
Gillies John M.D. 7July14
Gladstone Wm. 5Dec.96
Glasson George 21May13
Godfrey James 30May93
Goldsmith Pete- 25June96
Gooch John 5Aug.12
44 Goodsir Michael 17Aug.15

Goodson William 16Dec.94
Gordon Alex. Love 8May79
269 Gordon Alex. 31Mar.23
Gorrell Isaac 8Nov.05
Gough John 23April06
Gough William 27Feb.01
Graham John 2July98
Grant George 27Dec.15
Grant Js. (1) M.D. 17Sept.09
Grant James (2) 12Nov.12
Grant John 8Aug.94
Grant Patrick 17Aug.15
Granville Aug. Bozzi M.D. 27Oct.08
Gray John (1) 25Aug.01
Gray John (2) M.D. 17Oct.07
Gray Thomas 12June11
439 Greenish John 5Oct.99
Greer Robert 30May93
45 Gregor William 28Feb.11
†Gregory James 30Jan.95
Gregory William 17Sept.95
Greig Alex. B. 1Aug.08
341 Greig John 23Dec.13
Grey Thomas M.D. 4Mar.94
452 Griffiths Rowland 4May00
Grimestone Edw. 1Jan.04
Guthrie James 30Nov.00
Guthrie Rob. 9Sept.19

Hall James (1) 2Aug.08
Hall James (2) 28Aug.09
Hall Henry 3Nov.13
Hallahan Richard 10Oct.08
Hallett John 20Jan.97
Hallion J. W 1Nov.10
Hamett John 18Jan.22
Hamilton Alex. 15Oct.90
Hamilton James 29Jan.11
Hamilton Wm. 10Feb.97
588 Hanna James 17Aug.15
Hardwicke Rich. 9Feb.98
Harris Richard 28Sept.95
†Hartshorne Wm. 20Dec.82
279 Haslam John 17Aug.15
427 Hasted J. Septim. 30Oct.93
87 Hately John 24Nov.10
Hay Andrew 19July99
Heastie Alex. 17Aug.15
†Heath John 12Dec.78
Henderson Andrew 16Sept.16
Henderson David 21July03
Henderson James 14Oct.06
Henderson W. (1) 22Mar.97
Henderson W. (2) 29Oct.08
Henry Peter 1Jan.01
Heron James 16April08
Heron Thomas 30Jan.94
Hill James 17Aug.15
Hill Patrick 13July19
Hill William 4Nov.93
Hillman William 26Dec.08
602 Hillyar R. Purkis 15Aug.00
Hindman William 30Mar.06
Hinds Richard 26Aug.00
Hogan George 4Aug.13
Hoggan W. J. 22Aug.14
203 Holbrook James 9Oct.09
Holmes James 31Jan.07
Hooper Thomas 8Aug.94
Hooper W. Hum. 24Dec.97
Hopley Edward 26July04
Horwood Joshua 2July07

Hovell Charles 21July13
Howe John 16July11
387 Huey William 21Oct.13
Hughes Hugh 26June94
564 Hughes Jos. Hugh 19Aug.05
253 Hume Arch. 17Aug.15
Hunt Francis 30June13
Hunter James 3Oct.14
Hunter Thomas 24April13
Hutchison A. C. 6Sept.02
Hyde J. Cockburn 5May07

Jack Andr. Lenox 23Dec.99
575 Jackson Thomas 25Nov.12
Jago Francis R. 27Sept.09
Jameison Wm. 3July95
James David 22April01
James Edmund 13June08
52 Jamieson David 17Aug.15
Jeffcott John 19Dec.78
Jenkins Jeremiah 10Aug.01
Jenkins Richard 2Sept.08
Illingworth Ab. 16Nov.06
Illingworth Wm. 10Aug.13
Inches John 30Aug.05
Inches Charles 18Dec.21
Ingledew John 1Oct.06
Innes Robert 3Mar.86
Johnson Js. M.D. 27Feb.00
Johnson Pat. M.D. 24Oct.08
†Johnston Thos. 21Aug.93
283 Johnston George 6Mar.13
Johnston John 18Nov.12
Johnston Matth. 6Jan.97
Johnston Rob. (1) 21Dec.08
565 Johnston Rob. (2) 16Sept.16
203 Johnston Ebenezer 17Ap.18
Jones David 9Feb.08
Jones Ed. G. M.D. 1Mar.00
Jones G. H. M.D. 23Jan.12
Jones Jenkin 4June98
Jones John T. 48ept.09
Jones Richard 12Sept.01
†Jones Stephen (2) 20May08
†Jones Thomas (1) 13July58
Jones Thomas (2) 3Dec.07
Jones Thos. Cooke 18Dec.09
Jones William 17Aug.15
Irvine John (1) 30May99
Irvine John (2) 29Jan.06
504 Irvine Samuel 17Aug.15

Kay James 7Mar.14
Keele Henry Wm. 3April12
Kein Thomas 24July83
Keith James 30July04
Kellie Geo. M.D. 15Oct.90
Kelly Coruelius 17Aug.15
Kelly Peter 1July00
Kelly Wm. M.D. 17Aug.15
133 Kennedy Charles 17Aug.15
Kennedy Donald 26Mar.13
361 Kennedy James 22Dec.13
Kennedy John 2Aug.03
Kennedy Joseph 10Aug.99

Digitized by Google

†Kennedy William 27Oct.79
Kennedy W. M. 11Sept.12
552 Kent Charles 26Sept.11
Kent J. H. 26April
Kent Matthew 28April94
†Kent Richard 9July80
Keys Thomas 8July08
Kidd W. Lodge 20Oct.07
Kidley Edw. 17Aug.15
Kiernan Bernard 23Sept.96
Kiernan Francis 9June13
207 King Gilbert 2Oct.13
King Thomas 13Dec.11

Laird John 20Aug.14
Lake A. Proctor 29Jan.06
Lang Archibald 22Oct.04
Lanigan Stephen 1Nov.09
Lara Benjamin 26Mar.98
Latham J. W. 12Jan.09
Laughlin Alex. 10Mar.15
Law William 9Sept.12
Lawrence Alex. 18Feb.13
Lawrence James 28Aug.92
Lawson John 7July11
382 Lazzaretto Eman. 26Sept.08
Legge John F. 19Nov.08
Leitch James 1Mar.06
Lepper James 14Sept.09
Leslie Andrew 26Nov.98
Lewin Henry 1July08
Lewis David (1) 7Jan.08
Lewis David (2) 5April09
Lewis Richard 29Dec.07
355 Liddell John M.D. 5July17
600 Lillies George 4Feb.05
501 Lindsay J. M.D. 16Sept.16
Linton Charles 25Dec.07
Lithgow Andrew 4Mar.07
Little James 28Dec.92
Llewellyn Wm. 12Mar.96
†Lloyd Edward 18July81
448 Logan Francis 31May11
Logan Thomas 27Feb.10
Long James 7April83
176 Loudon John 17Aug.15
Lowry James 26Nov.04
Lyon Primrose 18July12

Macansh Andrew 10Nov.13
†Macansh John 21Aug.96
M'Beath James 17Mar.14
M'Cailum George 18Nov.82
M'Carogher J. M.D. 27Jan.09
M'Carthy Justin 20Oct.00
†M'Clellan J. Law 26May70
M'Clure George 24July10
M'Coll Duncan 8Dec.00
M'Connell James 9Sept.12
121 M'Crea Joseph 17Feb.19
M'Crystal John 23Nov.09
M'Cord Wm. 18Aug.14
161 M'Donald Wm. 21June93
M'Donnell James 15Nov.09

M'Dowall R. M.D. 17Aug.15
247 M'Dowell Wm. 17Aug.15
M'Farlane Wm. 25Mar.03
M'Ghie John 31Jan.12
M'Hugh John 4July08
M'Intosh James 7June97
M'Intyre Wm. M.D. 16Nov.14
Mackay John 19June02
Mackay William 25Mar.03
M'Kinnall R. M.D. 17Aug.15
M'Kerrow James 5April17
M'Laren John 10Dec.21
M'Laughlin Wm. 26July96
M'Lean John 8Aug.14
M'Lean Jos. 5May20
M'Leay John 17Aug.15
M'Leod Joseph 7Feb.12
M'Manus David 17Aug.15
M'Manus Roger 30Dec.09
M'Millan John 5Dec.07
M'Morris A. 17Aug.15
Macnamara Dan. 11Feb.12
M'Naughton A. 14Oct.11
M'Neece John 9Dec.06
M'Neece Thomas 26Jan.08
M'Rae John 25Aug.07
M'Ternan James 18Aug.13
192 M'Ternan Pat. M.D. 4Jan.21
Madden J. A. 11April96
Madden Jas. M. 5Oct.22
Magovern Pat. 16Mar.14
Magrath Geo. M.D. 6Jan.97
Maguire C. B. 22June13
328 Malcolm Rob. 3Sept.19
Maunin Audrew 14Nov.11
Marchant Thos. 16April08
Marpole John 12Jan.09
Martin Abraham 31Jan.01
Martin John Owen 15July07
Martin Matthew 18June04
Martin William (1) 12Feb.04
Martin Wm. (2) 17Aug.15
May John 7April06
Mayberry Charles 3Oct.08
Mein Thomas 14May14
Melville Robert 26Mar.76
†Menzies Archib. 13Dec.00
Mercer J. A. 9Feb.15
Michell Geo. 3Mar.12
432 Miller Charles 14Sept.19
Miller John 12Mar.04
395 Miller Thomas 28Aug.09
Mills Humphrey 3July95
Milne Garden M. D. 31May10
Mitchell Charles 26June06
Mitchell David 28Nov.09
Mitchell Geo. 2July07
Mitchell James 8Mar.17
450 Mithell Thos. 9Dec.22
Mithoff Hector 14Feb.06
†Moffat James 30May93
Moir James 3Oct.14
Monk Hugh 27Nov.00
Monteith John 13July13
Montgomery Alex. 5May12
Montgomery And. 10Dec.16
Moon George 26June08
Moore David 8June07
Morgan John (1) 7Oct.95
Morgan John (2) 16Feb.14
Morgan Richard 10Dec.10
194 Morice James 17Aug.15
Morison H. D. 8June09
Morrison And. 12Nov.13
Morrison Sam. 10Jan.14
Mortimer John 17Feb.06

Morton Alexander 9Nov.07
Mosgrove John 30Sept.09
†Mules Jno. Coham 8April81
Murray Richard 7Nov.98
Mustard William 16Jan.95

Nagle Luke 2July93
Nairn Robert 27Feb.01
Napper James 27Feb.13
146 Neill John 21Sept.98
†Nesbitt William 24Dec.81
Newbery Robert 24Nov.79
Nichol David 24March13
†Nicol John 5June93
Nicolson Ebenezer 7Nov.83
Niell Samuel M.D. 2July14
Nimmo James 1June01
160 Ninbet Alex. M.D. 17Aug.15
62 Noot Isaac 28June08
†Nutt James 4June81

Oastler William 6Nov.00
O'Brien Chr. M.D. 8June10
Ogilvie John 21Nov.08
Ollier Joseph 9Mar.09
635 O'Neill Hugh 18Jan.93
304 Osborne Alick 12Feb.14
Osborne Henry 30Jan.06
231 Osborne James 20Oct.13
Osborne John 24July10
Osmand James 30Aug.09
Oudney Wal. M.D. 24May14
Outram B. F. M.D. 7April96

Palin Ralph 9Feb.01
Parker Joseph 24Nov.99
Parkin Henry 23Sept.96
368 Parlebien Phil. C. 30Dec.06
Parsons George 14Feb.10
Patchall John 17Aug.15
Paterson David 23Feb.82
Patterson J. L. 5Mar.14
Patterson John 1April16
†Pattison William 15Oct.90
588 Patton David 2Oct.17
489 Patton James 13Jan.20
Paul John M.D. 17Aug.15
Pegus John 31Mar.07
Petrie William 5June10
Phillips Samuel 17Aug.15
Piercy William 6Oct.31
Pineo Obadiah 12June08
Plowman Henry 20Jan.04
Porteous William 11Dec.09
Porter William 2Jan.94
Poulden Nat. 14May96
Power Mauritius 11July12
244 Power Pearce 18Nov.06
Price Morgan 9Jan.10
Price Will. (1) 21May06
Price Will. (2) 21May14
Pridham F. W. 9May06
Pringle James R. 2Oct.95
Prior James 29Nov.07
497 Proctor George 14Jan.09
Prosser Thomas 17Aug.15

Google

Prothero John Ed. 24 Dec. 04
Prower Thomas 1 Nov. 11
Purdie William 23 Feb. 97

Quarrier Daniel 22 Sept. 04
Queade Charles 15 April 07
Quesnell Charles 7 July 13

Rae Alexander 13 Oct. 12
Rae William 29 Mar. 08
190 Rae James 5 Oct. 22
Rainey John 28 Sept. 14
Ralph Stephen 30 Mar. 14
Ramsay J. S. M.D. 1 Nov. 00
Ramsay Peter 19 Sept. 12
Rankin James 6 July 19
Rankine John 23 Aug. 14
Ratty William 16 April 08
Reid David 8 April 99
Reid James 12 Nov. 08
Reid John 17 Aug. 15
Reid Thos. 10 Jan. 14
Reilly Patrick 19 Sept. 12
Revans Stebbing 9 Mar. 78
Reynolds Corn 24 Nov. 90
Reynolds John 27 April 09
Richardson John (1) 1 Ap. 96
Richardson John (2) M.D. 20 Oct. 0
Riddell Robert 8 Dec. 00
Risk John Erskine 3 Aug. 01
Roberts John R. 15 Mar. 10
Roberts Thomas 12 Feb. 11
Robertson Arc. (1) 21 Nov. 09
Robertson Arc. (2) M. D. 10 July 10
Robertson Robert 17 Jan. 06
415 Robertson Thos. 20 June 94
Roche N.W. MD. 27 Feb. 13
463 Roddam George 20 Jan. 97
Rodie Hugh 17 Aug. 15
Rodmell John 24 Feb. 00
Roe George 29 Mar. 10
Rogan H. Gaston 30 May 12
Rogan Wm. 5 Oct. 22
43 Rogers Wm. 16 Feb. 14
†Rose James 6 April 76
Rose John 14 June 09
Ross David 24 May 10
Ross William M.D. 1 Jan. 05
Rowe George 27 Nov. 95
Rowlands David 11 June 06
172 Roylance T. C. 13 Oct. 07
Rudland W. H. 13 July 12
368 Runciman John 7 Oct. 18
Rutherford Geo. S. M. D. 29 Mar. 12
96 Rutherford Jas. M. D. 24 April 03
Ryall Isaac 13 Mar. 01
492 Ryan Henry 20 Sept. 11
†Rymer James 8 Jan. 76

St. Quintin Edw. Hen. 3 Jan. 10
Sammutt B. 17 Aug. 15
Sanderson H. 27 Jan. 14
†Sandilands Pet. 20 Nov. 77
Sankey Francis 17 Jan. 14
Scatchard John 17 Aug. 15
Schaw James 12 July 99
Scott Adam 7 July 14
508 Scott Eben. M.D. 19 Dec. 12
†Scott James (1) 21 Jan. 82
Scott James (2) 22 June 05
Scott James (3) 23 June 13
Scott James (4) 31 May 14
80 Scott John 13 Nov. 06
Seaton Edward 10 Oct. 09
Seeds Thomas 11 Oct. 77
Seed Joseph 17 Aug. 15
Shand Robert 21 Dec. 07
†Shields Wade 12 Sept. 95
Sheppard J. B. 17 May 06
287 Shoveller Wm. 26 Sept. 94
Sibbald George 10 Dec. 82
Simpson Thomas 7 Aug. 97
Simpson William 7 Mar. 14
Sims Lindsey 20 Dec. 06
Simson William 1 Nov. 14
Sinclair Sam. MD. 11 Aug. 04
Skeoch Charles 4 April 13
Skinner Joseph 1 Oct. 78
Skirving Archib. 26 Sept. 11
Smith Alexander 13 July 13
Smith E. A. 17 Aug. 15
Smith George 9 Feb. 10
Smith James 1 Sept. 03
Smith John 21 Jan. 12
Smith Peter 5 Oct. 79
Smith Richard 17 Aug. 15
†Smithers Jer. 18 Nov. 78
Soden Thomas 28 Aug. 10
164 Somerville Rob. 6 Jan. 2
Speer John 6 June 12
Spence John 30 May 93
Spilsbury F. B. 25 Nov. 01
84 Sproule Oliver 16 Sept. 16
Standidge Wm. 20 Mar. 99
Steel David 17 April 09
Steel Thomas 27 Feb. 01
Steel Walter M.D. 20 Feb. 09
Stenhouse Wm. 5 May 99
8 Stephenson John 17 Aug. 15
Sterling John 27 Oct. 06
Stevenson James 25 May 12
†Stewart Alex. (1) 28 April 79
Stewart Alex. (2) 16 Sept. 16
Stewart Hugh 4 Nov. 05
Stewart James (1) 14 May 13
Stewart Jas. (2) 7 Feb. 14
Stewart John 9 Feb. 11
Stewart Robert 27 June 09
Stewart Thos. (1) 23 Dec. 90
Stewart Thos. (2) 23 Jan. 10
Stilon Joseph 17 Aug. 15
Stone Tho. M.D. 13 Feb. 18
Stormonth Chas. 9 Dec. 06
Strang John 5 Aug. 99
Stuart James 19 Dec. 11
†Stuart William 20 Mar. 77
Suther Peter 18 Sept. 05
Swan George 27 Mar. 12
Swan Robert C. 19 Sept. 08
Swaan J. H. 28 Jan. 09
Swayne S. Jen. 22 May 07
Swift James 26 Apr. 99

Tainsh Robert 30 May 93
483 Tarn John 5 May 20
Tayler Alexander 23 July 04
Taylor John 17 Aug. 15
Tegetmeir G. C. 27 May 11
Telfer Alexander 26 Apr. 07
Thomas Cha. M.D. 10 Nov. 95
36 Thomas W. S. 27 Mar. 12
Thompson David 22 July 12
Thompson M.D. 28 Dec. 13
466 Thompson William 8 Oct. 96
Thomson David 19 Feb. 10
Thomson Geo. M.D. 1 Jan. 14
Thomson James 13 Aug. 81
Thomson John (3) 17 Oct. 07
Thomson Jno. (3) 28 Sept. 14
Tobin Richard 1 Mar. 03
Todd John T. 12 Oct. 11
Towns George 22 July 99
Towsey Henry 12 Dec. 10
Trail William 29 July 01
Trotman W. H. 21 Aug. 10
Tudor Edward 21 Feb. 98
Tunstall James 21 Oct. 07
Turnbull George 30 May 82
Turner Wm. (1) 21 Jan. 07
Turner Wm. (2) 2 May 08
Tuttiett John 11 April 12
Tweeddale James 19 Aug. 11
Tweedale John 24 Feb. 07

Vance George 24 May 94
Vanderburgh C. F. 25 May 08
Veitch Jan es 15 Aug. 94
Vellacot William 13 Jan. 09
Vickery Caryer 11 Dec. 04

Ure William 20 Sept. 04
490 Urquhart John 19 June 10
Usher Thomas 30 April 05

Wade James 1 Dec. 08
Waldron Philip 3 Nov. 07
Walker Wm. 26 Aug. 89
Walker Ebenezer 7 Aug. 09
229 Walker George 19 Mar. 04
Walker Hugh 25 Jan. 99
Wallace John 28 Sept. 14
391 Waller John 18 July 08
Wallington Thos. 16 July 12
Walsh Patrick 15 Oct. 08
178 Warden William 12 Dec. 98
†Wardrop John 20 Aug. 79
Warkman John 9 Mar. 10
Warner Abraham 24 Aug. 13
Warner William 14 Feb. 00
458 Waters Allan 17 Aug. 15
445 Watson Alex. M.D. 10 Aug. 14
Watson David 31 Dec. 09
Watson Wm. M.D. 13 May 09
237 Watt William 28 Feb. 19
Weatherhead G. H. M. D. 4 July 12
Webster Richard 1 Jan. 05
Webster W. B. 17 Aug. 15
Weekes J. Capon 8 Nov. 78
Wesley Robert 13 Dec. 80
568 West Wm. M.D. 5 Nov. 14
White John 1 April 99
379 Whitelaw Robt. 16

Digitized by Google

†Whitson Alex. 31Jan.83
WhittakerWilliam 17Aug.15
226 Wiryte Alexand. 21April96
†Wilkes James 19Mar.82
Williams David 18Sept.12
Williams Edward 26Sept.04
Williams H. Jones 4May07
432 Williams John 12Aug.07
Williams John G. 30Sept.05
WilliamsReginald 14Aug.98
Williams R. P. 10Feb.97
Williams Robt. (1) 21Aug.96
Williams Robt. (2) 12Aug.13
Williams Tho. M.D. 4Aug.08
Williamson Steph. 30July04
Williamson Wm. 3Mar.00
Wills James 16Sept.16
Wilson James (1) 8Dec.00
283 Wilson James (2) 21May14
Wilson John (1) 25Oct.98
Wilson John (2) 5Oct.22
Wilson William 11Sept.02
Wilson Robert 17Aug.15
Wilson T. B. M.D. 17Aug.15
Woodthorpe R. 18Mar.09
Woolley Cornel. 27Sept.11
20 Woolley S. H. 17Aug.15
†Worgan G. Bouch. 18Mar.80
433 Wright David 17Aug.15
938 Wylay John 17Aug.15
Wyse David 23Oct.13
549 Young G. P. M. 15Aug.08
Young John 4June04

ASSISTANT SURGEONS.

No.	NAMES.	Seniority.
355	Acton Graham	26Feb.23
26	Adamson Wm.	19April23
490	Adderley Alex.	9April11
35	Aikin William	17Feb.19
432	Aitchison William	9Dec.11
	Alexander Wm.	6Sept.06
	Anderson Robert	19June10
	Armstrong James	14Jan.14
4	Baird Alex.	21Mar.14
	Baird John	6May12
	Baiston John	17Jan.09
	Baker H. Henry	21Jan.06
403	Baldamus Godfrey	9Nov.12
602	Bassan Joseph	17Dec.11
8	Begg William	22April12
395	Belcher W. M. D.	9Dec.22
	Bell Thomas (1)	4Nov.05
	Bell Thomas (2)	22Nov.13
524	Bell Thomas (3)	11Nov.22
379	Bell William	9May14
	Billings William	4July06
	Black George	6April12
207	Black William	19June12
	Bland Wm.	8May23
	Bowen Evan	8June12
45	Boyd Peter	11June13
	Breadon Joseph	11June11
525	Brown Cloud	6May11
	Brown Michael	9April98
54	Brown John	16Jan.23
427	Brown David	6June23
218	Browning Benjamin	13Jan.23
160	Brownrigg Thos.	21Mar.14
	Buchanan John	24Jan.14
432	Buist John	11Dec.06
	Burnside James	12Sept.10
542	Burton Thomas	20Mar.13
	Caithness John	7Oct.11
	Campbell Daniel	10June19
452	Campbell John	21Jan.19
	Cannon William	8Oct.11
439	Carter Henry	11May11
229	Castles John	6April19
16	Chandler J. H.	8Oct.13
100	Clark John	13April08
379	Clarke Patrick	11June11
568	Clarke Wm.	6May11
	Cocks John	14May12
524	Coleman Patrick	20Feb.10
304	Conolly Thos.	7Feb.14
	Courtis W. E.	10Dec.10
	Courtney Abraham	6April19
	Cowling William	6June08
	Crellin Fred.	4April23
	Dallas R. J.	10June12
92	Daly John	7April23
	De Porre Peter	11June11
432	Dias Isaac	20Feb.14
	Dick Robert	22Mar.09
427	Dickson Benj.	6Sept.13
	Dickson William	24Mar.12
231	Donoghoe Auth.	11July16
	Dove John	16Oct.09
	Drayton Timothy	10April11
	Dunbar William	8May11
289	Elder David	26Mar.19
491	Ellis James	5April14
539	Embling John	12Aug.13
269	Emmerson Caleb	9May12
204	Esbelby Thos. D.	9Oct.22
	Ferguson John	26Mar.19
233	Fisher Peter	11Aug.13
44	Folds Wm.	9Oct.22
563	Forman Geo. E.	3Dec.22
439	Foster Thomas	10Feb.06
432	France Campbell	9Nov.12
35	Gannon John	7Jan.11
432	Gay Joseph	6Oct.12
397	Geddes David	16Dec.22
	Gilchrist John	27June12
602	Gilchrist Arch.	13Jan.23
	Gill Robert	3Aug.03
432	Gordon Robert	23Feb.01
181	Gorthy James	10June18
	Gourley Rob.	20Dec.13
432	Graebke Ephraim	10May15
458	Gray John	23Feb.13
	Gray Thomas	18Jan.13
552	Gregory Jas. M.D.	28Jan.14
26	Gulaud Wm. M.D.	11June11
	Hall John	22Feb.14
	Hathway Lechm.	25June11
	Havard John	10May13
73	Henderson John	20July12
381	Hoggan Rt. Henderson	25Feb.23
266	Holden Robert	4April23
146	Houstoun John	23Mar.14
	Hughes A. I.	21Oct.11
	Hunter James	21May98
100	Hunter John	9May09
85	Hunter W. J.	14Jan.14
	Hyndman A. C.	13Feb.11

Digitized by Google

27 James John 13Jan.23
Jamieson Alex. 25Jan.14
52 Jardine David 7April23
99 Jeffery Edward 21May11
Jervis John 25Nov.99
508 Imlay George 5April13
438 Ingram Giles 23Aug.08
Jones George M 1Dec.03
86 Irwin William 31Mar.12
Isatt John 7July13

307 Kay John 8May11
325 Keane C. D. 10Mar.12
498 Kelty Patrick 4Sept.09
Kelty Timothy 9July11
Kent Rodolphus 17Mar.07
367 Kerr Joseph 23July10
Kidd Thomas 8Dec.06
92 Kidd John 27May23
176 Kift Arthur 6May13
King James 21April23
164 Knox John 14Oct.11
26 Kittle James 28May23

Lamont Robert 22Feb.11
507 Lane Alex. 4Nov.22
Laneuville Joseph 24Jan 14
Langstaff J. W. 8Jan.13
506 Leonard Peter 6Mar.23
436 Leyson William 4Aug.10
Lincoln Johnson 17Nov.01
575 Linton Alexander 30May12
328 Little Joshua 18Jan.13
Little Matthew 10July09
Lizars John 11Oct.09
Long P. H. 13May19
Lothian Peter 27July13
233 Love John 18Oct.13
Low James 27June09

226 M'Alaster James 23Sept.11
335 M'Arthur John 22Aug.08
227 M'Arthur Chs. 4Nov.22
307 M'Auley William 18Jan.13
190 M'Avoy Benjamin 6Mar.23
389 M'Cay Robert 9April11
M'Conkey James 7May11
472 M'Cormick Rt. 19April23
M'Dougall Peter 8Sept.19
94 M'Ennally Mich. 6Dec.13
M'Ewen William 4April08
537 M'Farland John 21Jan.12
M'Gee William 6May12
237 M'Gowan Joseph 9Mar.12
492 M'Kay Lawrence 10Mar.12
M'Kechnie Daniel 24Feb.06
Mackey Samuel 18April14
341 M'Kittrick John 25April23
M'Laren Allan 19May12
432 M'Millan George 9June13
388 M'Nicholl Dun. 20Dec.13
62 Magrath Nich. 3 Dec.22
Malloch John 6Aug.06
Marshall Henry 19April13
476 Marshall Rob. (1) 10Dec.11
Marshall Rob. (2) 23April13
Martin John 20Oct.03
432 Mason Stephen 27Jan.08
194 Maxwell Robert 29Jan.23
Millett G. T. 10Aug.12
Morgan William 10April09
497 Morrison Rob. 10Nov.13
Mortimer Charles 18Jan.08
Moxey Geo. Todd, M. D. 4Nov.22
203 Murdoch Mich. 16Mar.13
Murray Henry 12Oct.05

Newman Charles 10June99
268 Nimmo David 24April11
500 Nugent Michael 19April23

O'Connor James 8June07
O'Friell Constantine 22July11
177 O'Kane W. F. 7Oct.12

Paterson Alex. 11June11
20 Patton John 31Aug.12
Penny Joseph J. 7March08
326 Porter Thaddens 9 Oct.22
445 Porteous William 19Dec.07
497 Power Pierce 16June23

178 Quin Michael 24Nov.12

258 Ramsey And. 15June13
Rees J. R. 4Aug.10
220 Reid John Watt 24Dec.10
526 Reid Peter 10June12
214 Riddel John 21Sept.12
432 Riordan Jer. 8Feb.14
Roberts Chas. 4Feb.11
452 Roberts George 24May10
536 Robertson Geo. 24Mar.12
128 Robertson Thomas 9July12
Robertson John 6Nov.22
Robinson Neal 24Feb.12
Rolloff John 4Sept.95
239 Rowland William 1Aug.11
Ruxton Henry 23Aug.08
80 Rymer Horatio 9Dec.22

Schall Charles 4Mar.05
Schumacher C. R. 3Nov.14
Scott P. H. 29April09
463 Scott Robert 4Sept.99
432 Sebire John G. 10Dec.10
283 Sheahan Morgan 7Mar.14
Sibbald Geo. 20Dec.13
487 Simpson Adam 8Feb.12
379 Sinclair Andrew 4Nov.22
224 Skeoch James 11Aug.13
307 Small Andrew 7March14
Smith Robert 11Mar.06
433 Smith Arch. 21May23
307 Smyth James 23Aug.13
Spark J. Guyse 24Sept.08
154 Steret Joseph 6Dec.13
Stewart Ham. 4Jan.13
542 Stodart Charles 10June12
549 Stuart Eleance 7April23
Suggate H. E. 22April06
492 Summers John 23Feb.13
87 Symers George 3Dec.22

Thomas John 9July10
Thompson Thos. 10Feb.12
Thomson John 8May11
Todd C. C. 11Mar.14
253 Tweeddale And. 9Nov.22

41 Veitch James (1) 22Mar.09
483 Veitch James (2) 11Dec.10

16 Walker John 20March13
490 Wallace Samuel 12Sept.14
415 Warwick Richard 6Oct.13
Waters Geo. Alex. 8Oct.06
427 Watt Wm. 21July10
226 Watt Thomas 13Mar.23
Webster George 18May07
450 Wesley Isaac 3Dec.22
West Edward 11June11
Whitmarsh John 24July09
Wilkes Jas. S. 9Dec.22
Wilkinson JohnS. 19April23
432 Williams D. P. 10June12
233 Willson A. D. 14Jan.14
108 Wilson John (2) 24May13
445 Wilson John (3) 9June13
432 Wood Alexander 12Oct.09
Woods M. C. 26May91
Wright Robert 18Sept.95
37 Wylie Robert 8Nov.09

Young Adam 26May10

Zimmerman G. 22Aug.07

DISPENSERS.

Curtis John H.	13Nov.10	M'Kee James	4July03	Taylor William	21Feb.04
Douglas J. B.	7Apr.06	Nicholson Alfred	28Mar.12	Tripe Thomas	18Feb.11
Hammick Step.	28Sept.92	Price William	11Dec.12	Waight Samuel	4July03
Hume Robert	1July99	Smith John	31July04	White George B.	6Nov.21
Marks William	8Sept.12	Smith Robert	21Aug.06	Woolnough Jos.	23June13

HOSPITAL MATES.

Eyre William	6Mar.11
Smith C. W.	18Sept.13
Wicks Samuel	16Mar 11

AN ALPHABETICAL LIST

OF THE

PURSERS OF HIS MAJESTY'S FLEET,

With the Dates of their First Warrants.

[The Figures before each Name denote the Numbr of the Ship in which the Officer serves.]

No.	NAMES.	Seniority.
	Acton John	6April19
450	Allan Thomas	19July14
524	Alldridge Tho.	10June94
583	Anderson Matthew	5Sept.05
	Anderson George	14Jan.09
	Anderson John	26Feb.12
	Andrews Chs. Edm.	1Aug.98
	Andrews William	20June14
	Angove William	6Mar.05
	Anstice Edmund S.	2Feb.06
100	Archdeacon John	1Feb.00
	Archer Thomas	15Feb.23
	Armstrong Sam.	23June09
	Arthur Michael	23July14
430	Askew William	18Aug.03
	Atrill W. J.	29June08
	Ayre William	25May10
	Baikie James	13Sept.90
	Bailey William	4Nov.05
	Bailey John P.	7May07
	Baker James	29July98
	Baker John	14Mar.07
	Balhetchet Wm.	1June21
	Ballingall Wm.	7Sept.85
	Bamber Henry K.	5Jan.08
	Bannister John	23May09
49	Barber John	7Aug.10
	Barnett John	22Oct.94
	Barrett William	28May10
	Bartlett Richard	5Aug.09
	Basden W. Benge	21May05
	Bastin Thomas	8Sept.06
466	Bate Edward	2Oct.78
536	Beal John	5May14
	Beater Jo'n	28Jan.08
	Beaumont Charles	1Feb.06
	Bell Edward (a)	1Feb.06
	Bell Edward (b)	29April06
355	Bell William	20Dec.13
491	Bell John	15Dec.21
	Benifold James	19Dec.11
	Bennett George	31Oct.10
433	Bentley Edwin	25Oct.08
	Berryman Jos. A.	1April14
	Best Henry	14Oct.02
	Bignell John	8Jan.04
	Blacknore Edw.	30Mar. 0
	Blair William	15Mar.09
	Blake Caleb	4Mar.97
	Blennerhasset Ja.	14Oct.90
	Bobbett William	24Nov.04
	Bond, Wm. Hen.	27Sept.19
	Bone Frederick	25June10
	Booth Geo.	31Mar.98
	Booth Richard	14Feb.97
	Borham Wm. B.	19July14
398	Bowden William	19Sept.13
	Bowley Charles	7Mar.09
395	Bowman John	8Oct.05
	Boyle James	1Feb.03
	Bradby Daniel	16Sept.06
439	Braund William	21Feb.12
	Breay Wm. Henry	1Oct.13
	Brent William	1Jan.06
	Brenton John	21Oct.96
	Brenton Wm. Gar.	2Mar.10
	Brett Thomas	11Sept.09
	Brickwood Rich.	11Nov.06
	Brisben James	31July03
	Bristow Edward	19April06
	Brodie George	22June07
	Bromley Richard	26Jan.91
	Brooking James	30June90
	Brooking Samuel	3Oct.11
	Brothers Francis	7Aug.09
	Browell James	17Mar.94
	Brown John (a)	13Nov.99
203	Brown John (c)	11Aug.13
	Brown Ford	26April00
	Brown Robert	1Sept.01
45	Brown William (b)	6Nov.97
	Brown Alexander	20July08
	Brown Thomas	30Jan.12
	BrownWm.Henry	11Jan.23
379	Browne W. P.	20Feb.08
	Brownley James	22Nov.07
	Bruce David	22Feb.07
476	Bryan John	11Aug.06
	Bryant William	30April04
	Bulteel Chs.Mar.	18Mar.98
	Bundock Wm.	24May91
258	Bundock Joseph	17Sept.12
235	Bunn Sam. God.	25Sept.13
	Burd Benjamin	30Jan.00
575	Burgess James	22Mar.06
	Burke E. M.	18Aug.12
	Burke Edward	2Sept.12
487	Burke Walter	26Nov.22
	Burn Robert	3Nov.00
	Bushell John Farr	15Dec.96

Google

391 Butcher Sam. Jas. 9Oct.09

Callaway William 7Oct.06
Campling Henry 13Dec.06
Canty Michael 7May03
Carpenter Alfred 10July06
Champion Samuel 5Jan.03
Chapman Robert 8Sept.09
Charles Rd. Danby 4Feb.06
Chester Wm. R. 9Aug.13
Chiumo Benj 10May09
Christy William 20ct.97
Christy Samuel 16Oct.10
Clarance Arthur 24Oct.06
Clark Maurice 17April11
Clarke J. P. 8July07
381 Clery James 8Oct.13
Clow David 29Aug.07
Clyde John 21May88
Clyde James 29June92
Cockburn Thos. 20July14
Cole Thomas (a) 19April94
Cole Thomas (b) 10April05
Cole John 16Aug.98
Cole Gregory 14April12
Collins John 23Jan.04
Collman William 4Sept.05
90 Collman John 13Nov.05
Compton Charles 4Jan.09
94 Coningworth Wm. 12Jan.13
Conway Patrick 25July80
Cook Samuel 25Sept.07
Cook John Hy. 5April14
Cooper Robert 21Jan.93
Cooper Henry 1Aug.05
Copland John 30July81
Corbyn Hugh 14Mar.07
Corney Matthew 13June07
Cotman John Bin. 25Oct.04
Cotter Richard 30Mar.03
Cotterel Chs. Ed. 31July12
Court Jos. Chas. 5Sept.05
Cowley William K. 1July06
Cox Thomas 28Sept.08
Crane William 28Mar.09
Crisp William 31Jan.14
Cristy Peter 18Dec.05
Crocker Benj. 19Jan.99
Crowley Samuel 9Dec.70
Cuming William 14Oct.13
Cumming JasChas 23Nov.03
Currey Augustus 30Dec.09
Currie Walter 29Dec.06
Curry Samuel 31Mar.95
500 Curtis John 19Aug.13

Darby Thomas 9Oct.04
Davidson William 16Jan.06
Davies Peter 13June94
267 Davies Wm. Aug. 12Feb.07
Davies Wm R. 20Mar.07
227 Davies Chas. Oliv. 26Aug.12
Davis George 9May00
Davis Samuel 4Jan.04
Dawson Arthur 4Sept.12

Dean Henry 8May14
Debus George 17Aug.08
Denny Joseph 26Feb.12
Dent Arthur P. 27April10
146 Didham Rich. Gr. 22Apr.06
Diossy John J. 28Sept.09
Dove Henry 27April96
Dowell George 28Oct.12
102 Drew Nicholas 28Nov.09
297 Duffers Patrick 14Feb.14
Duncan John 29Dec.06
Duncan Gilbert 16Feb.11
Dunn James 30Jan.06
Dupre James 3Oct.04
Dutchman Hewrs. 3May10
Duval Lewis D. 23Mar.08
Dyer Edward 27Feb.07
Dyer William (a) 8Feb.08
Dyer William (b) 19Mar.08
Dyer Henry S. 6Nov.13

Eales Samuel 24Mar.98
Eales William 11Jan.08
Earle Arthur N. 16Jan.06
Edye Joseph 15Nov.11
Edmonstone John 6Nov.02
Edwards George 15Nov.03
Edwards William 6April11
Egan Thomas 12Jan.08
Elgar John 29Aug.10
Elliott John 16Oct.04
Ellis George Archer 4Oct.05
Ellis Robert 29April07
Ennis Henry 18June08
Evans John 19Sept.93
Evans Thomas 23Oct.06

Fairweather Thos. 20Feb.11
304 Farley Thomas 31Dec.12
35 Farquhar Robert 19Jan.81
Fenn Benjamin 21Jan.12
Ferrier John 19Oct.99
445 Fillis John 16July01
Fisher Stephen 10Sept.08
490 Fitch Joseph Hen. 22Aug.06
Fitzgerald Thos. 25Oct.94
Flanagan Michael 10May93
Fletcher James 6Aug.05
Flintoft George 16April04
Fogarty Michael 26Jan.97
Foggo David 11Aug.08
Foote Richard 7April06
Fores S. W. D. 7Feb.12
Forest Sir Dig. Kns. 12June95
Forrest Peter 30June03
Fox Thomas 23July14
Frame Arthur 11Sept.09
Francillon Francis 15Feb.81
Fricker Edward 17Jan.97
Frost Thomas 20May12
461 Fry Alex. Mackay 11Dec.00
Fuller James (a) 2Jan.07
Fuller James. (b) 8Dec.13

Gains Jonathan 11Aug.08
Galler Thomas 12May03
Gamble Robert 30Nov.93
Garby John 23Oct.13
Garratt George 2July08
Garwood W. D. 19Feb.14
Gibson John 4Mar.07

Gifford Arthur 26Dec.06
Gilbert Richard 1April90
Giles Samuel 1Aug.00
Giles John 11Nov.13
Giles James 23July14
Gill John 27Mar.05
Glendon John Thos. 20Mar.07
Gliddon Thomas 3Feb.08
Glover John Robt. 19Feb.05
26 Goble Thomas 25Mar.08
463 Goddard Thomas 11Feb.93
Goddard R. H. 1July09
367 Godfrey Thomas 17July00
Godfree William 4Oct.00
Goldin Robert 25Aug.04
Goldin R. H. 3June09
Goldfinch William 27May90
43 Goldsmith John 3Nov.05
Goodridge Rich. 15Nov.00
Goodwin George 25Mar.12
416 Goodwyn William 6Sept.98
Gordon Lewis 18Aug.04
Gorton Thomas 5April09
Grant Geo. 28Jan.83
Grant James 25Feb.92
Grant Thomas 19Dec.07
Green William 8Nov.04
458 Green Richard 6Nov.11
Gregory William 18Mar.11
Greive Robert 7Sept.93
Griffiths James 15Oct.13
Griffin Edmund 27Aug.11
283 Grills Charles 30Mar.09
Grimes Joseph 28June04
Gromous John 30Dec.13
Grout Geo. Ch. 6April18
Gullett John 1May98
Gunnell John 17Nov.07
Gurdon Goate 17Dec.07
Guy Richard Felt. 10Aug.03
Guy George 8June08

Haile John 28Sept.06
Haig Richa d 23Oct.13
Hall Octavius 29April97
Hallilay Richard 16April04
Hamilton Wm. H. 14June08
Hamlyn William T. 26July06
Hammond Mark 19April06
Hancock William 20July93
Hannam Thomas 28Sept.06
Hannay Hugh 7Dec.11
396 Harding Thomas 19Oct.13
Hardstone James 22July99
Hardy Matthew 11April78
Harger Frank 17Jan.11
Harries George 13Mar.83
Harrington Harris 25Sept.13
Harris Edward 8Oct.03
Harris William 16Mar.12
118 Harris John C. 17Mar.14
508 Harrison Geo. B. 26Dec.07
Hatfull Edward 17Nov.05
58 Hawken James 20Oct.20
Hawker Moses 18Dec.88
Hawkins Thos. F. 10Oct.09
Haydon Nathaniel 30Oct.05
Heather Benjamin 14Dec.12
85 Henderson James 25April83
Henley Samuel 13June10
Henshelwood Wm. 11Aug.10
Henwood Peter Jan.98
Heverine Edward 11Jan.[illegible]
Higden Josiah [illegible]

Google

Hill John (b) 2Jan.08
931 Hillier Wm. Curry 11Nov.06
Hodge John 18Aug.90
Hodgskins George 5May04
Hoffmeister J. M. 9Mar.13
Hogg Alexander 7Mar.82
Holman William 17Oct.95
Holman Stephen 9June13
Holmes Richard 19Aug.93
Honor John Gilbert 26Sep.03
Hood Thomas Sam. 6Oct.12
Hooper John 13Dec.06
224 Hooper Wm. H. 19Aug.13
68 Hooper Edward T. 8 Dec.13
Hope J. M. 8Feb.14
Hopper John 23May82
235 Horniman Robt. L. 3Sept.06
Horton Frederick 24Aug.05
Hoseason Thomas 24May91
Howard John 1July07
Hubbard Thomas 30Oct.11
Huggins Edw. Rod. 13June08
Huggins James 30Mar.09
Hughes Peter 2Mar.98
Hughes Lemuel 25Sept.06
Hulbert Geo. Red. 29Mar.94
Hulbert John Spice 19Feb.89
Hunter Campbell 3May13
Hurrell Richard 7Nov.06
Hutton James 10June00
Hyslop James 15July00

Jackson George 27Aug.93
964 Jackson William 21Feb.14
Jacobs Joseph 19Sept.08
James Wm. Thos. 6Feb.06
39 Jennings Benjamin 12Feb.97
Jennings Thos. (a) 29Jan.06
Jennings Thos. (b) 3April06
253 Jermain John 8May13
Jessop Thomas F. 20June97
Jewell John Nunn 25Jan.04
Illingworth Rich. 28Nov.98
Inderwick Andrew 21Dec.07
Ingram William M. 7June06
Ingram William 22Mar.09
Johns James 1July07
Jones Henry 18June94
Jones William (a) 14Jan.04
Jones John Day 8June08
Jones James 7Mar.11
Irvin David 3Mar.13
Isaac William 18Jan.14
Isaacson Stattville 18Mar.02

Kains Thomas 13Dec.13
Kane Charles 9Dec.03
448 Keely Jas. Dodd 14Apr.13
Kendall Charles 29May13
Kennedy Lawrence 4April10
Kent Richard 15Aug.10
Kent George 19Dec.12
580 Kerigan Thomas 22May13
Kitsber Wm. 13Nov.13
King John (a) 11Aug.05
King John (b) 6Nov.12
Kippen Robertson 16Jan.18
Kitching James 19June10

Knapman William 6Oct.98
Kneeshaw John 20Feb.11
Knight Richard (b) 3May03
Knight Freoerick 31Jan.83

Lamb John M. 9Mar.14
432 Lamey John Payt. 6May06
Lampert Edward 4Mar.93
Lane, John 18Nov.05
Lanyon John Jenk. 10May93
Larby John 25Dec.00
Lathy Js. Todd 10Aug.13
Leach William 18Sept.08
494 Lean John Gannis 23July14
Le Geyt Phil Cart. 24July05
Lemon William 17Nov.08
Le Neve A.W H. 29April07
Leslie Thomas 23July14
Lethbridge John A. 13Jan.06
269 Lewer Robert 20April20
Lindsay Arthur 28Sept.05
Little Simon 24Nov.95
Little William 27Jan.14
Llellyett J. Lenox 9June08
Lockhart John 28Dec.07
Lockhart Alex. 27Mar.09
181 Loney P. J. 28Jan.12
Long Daniel 28Jan.12
285 Long H. B. Homes 27May14
Loudon James 24Jan.05
Loudon John 22April99
Luckombe John 25Jan.01
Lupton Arthur 27Mar.13
Lyon Matthew 6April14
Lydiard William 10Dec.07

58 Maber George 8April05
M'Arthur John (a) 22Mar.79
M'Arthur John (b) 4April05
Macbean Gillies 2Mar.80
304 M'Coy Alexander 4Mar.08
Macfarlane James 13Feb.98
M'Gowan William 29Nov.10
M'Intosh Æneas 26April14
Mackey Stephen 4Oct.09
M'Knight Thos. 19Mar.12
M'Lean Hector 19May09
M'Leilan William 28Dec.09
M'Lennan William 7July08
M'Leod John 15Feb.01
M'Murray John 7Mar.08
368 M'Murray Th. G. 30Oct.13
M'Namara John 8Jan.07
M'Namara Thos. M. 13July13
Maddocks John 22May06
Major Thomas 8June04
Man Harry Stoe 13May13
Manclark Thomas 16Aug.81
Manley Jas. Hills 19Mar.09
Manley Samuel H. 29Oct.11
March John 5Feb.06
98 Marchant John M. 18Jan.04
Marchant J. L. 8Sep.20
Marsland Philip A. 14Jan.09
Mark William 13April07
Mark Philip 9Apr.14
Marks John (a) 9Mar.13
Marks John (b) 23July14
Marsden Mark 19Mar.01

160 Marsh George 28Jan.14
160 Marshall Joseph 9Oct.05
Martin John 30Dec.06
Martyr, Chas. 1Feb.09
Mason William 22Aug.06
192 Mason Joseph 11April08
Matson Charles 29Jan.93
Mayhew John 18July89
Meek James 25July00
Melvin John 9Oct.09
Mends Thomas 11Jan.14
Menzies Thomas 14Aug.01
Michell Richard 19Nov.07
Miller James (a) 21Aug.98
Miller James (b) 9June11
537 Miller George 30Oct.07
Mills Robert 11Dec.04
602 Milner James 21Mar.98
Mitchell John 25Sept.99
Mitchener George 31Oct.01
Moore William 14Sept.80
Morgan Lewis 2Feb.06
Morison Daniel 5Sept.99
Morse James 27Feb.11
109 Morton Wm. 9April14
Mosbery Rich. Dr. 14Jan.06
Mounsher James 16May07
Munro Harry 14Aug.06
Murray W. Bow. 20Jan.96
452 Murray Archibald 29Jan.94
Mustard David 20April09

432 Nairne John 9Oct.08
Nairne Bruce R. 19Nov.13
Napier Edward G. 9Aug.20
Needes Edward 6Nov.13
Niblett Harry 22Mar.03
268 Nichols George 16Jan09
Nicholls James 10Oct.00
133 Nisbett Thomas 27Aug.18
Nobbs James Wm. 28July96
Norburn Charles 21Feb.94
307 Norcock John 21Dec.04

Oakley William 31Jan.06
O'Brien John 21July04
O'Connor John 14July07
Olive John 7Nov.04
Oliver Brinsley S. 12Mar.81
O'Maley Edward 14Jan.08
Omer Henry 4Dec.07
Orchard Hen. M. 30Nov.95
121 Orchard John 14Oct.13
229 O'Reilly Patrick L. 13Mar.98
Ostler Zeph. Blun. 26April03
Othen Herbert 4Dec.11
Oughton Geo. V. 4Dec.07
Overy James 5July05
177 Ozzard James 3Dec 13

Paddon W. Ad. H. 18July12
Page Wm. 25Jan.83
Page Wm. Bateley 15May05
Paine Thomas 9Sept.06
Paine William 15Sept.19

Digitized by Google

Palmer John 11April08
Palmer Chas. Rus. 14Feb.10
481 Parker Thos. W. 26Mar.19
Parkhurst Ben. 20Dec.06
Parsons Wm. B. 23July14
Payne Robert 30Sept.96
Peche William 22July97
Peckston Thos. S. 3Oct.12
Penny Edward 10July04
Penprase Alexan. 9Jan.12
Perkins James M. 14June03
Perry William 25Sept.00
Petherick J. F. 1Aug.05
Petrie Archibald 17Dec.12
Petaman Fred. 30Mar.07
Phillips Henry 7June97
Phillips William 17Sept.03
Pike F. W. 13Dec.06
Pinfold Charles 7Feb.06
PinwillJn. Morgan 19Feb.94
Pollock Edward 13June10
Porter John 11Dec.10
Postlethwaite Reg. 17Jan.10
Pottinger James 29Aug.03
Pownall Thomas 22July12
Pratt John 99May04
Preston Abraham 2Feb.01
PriceWm.Thomas 16Feb.11
PriestlyThos.Ric. 26April02
Pritchard William 1July07
Prowett David 22July98
Pughe James 27Sept.06
26 ParverJohn 21May98

Raven Michael L. 18July03
Ravill John Geo. 1Feb.08
Rawlins Moses 18Jan.04
Ray Joseph 7Aug.09
387 Read Robert Mann 31Jan.12
Read Jeremiah 19Oct.13
Reed Thomas 8Nov.04
Reep Richard 24Dec.01
Reeve Thomas 19Feb.98
80 Reeve William 3April12
Reid John 7Oct.06
Renick Isacab 23Dec.13
Renton James 14Sept.10
Riach Alexander 30Oct.12
Richards John S. 27May94
Richards John 18April00
Richardson John 19Dec.09
Ricketts Thomas 11June01
Rickford Thomas 19Oct.89
Roberts Owen 16Feb.04
Roberts Isaac. 21Sept.12
Robertson John 24Aug.08
Robinson James 7Dec.79
Robson George 6May13
Roche Steph.Howe 29Jan.08
Rose Robt.Richm. 18April99
Ross John 23Dec.06
Rothery Nich.P. 15Sept.77
341 Rowe Thomas 4Aug.12
393 Rowlett Geo. 10Sept.21
Rowley Thomas 22April11
Rudall James 22Dec.86

Russel Joseph F 24Feb.13
Ryan Eugene 16June08
Ryan John 11Dec.13

Salter John 18July05
226 Sampson John 18Oct.04
Sandwich Wm. Hy. 4Oct.00
Sarell Thomas 1Nov.04
193 Sarjeant J. P. 9May08
Savory William 18Dec.07
Sconce Robert C. 22Sept.07
Scott James 1Nov.06
Scott Michael 13Oct.00
Scott Edward 10Dec.06
Scott Robert 30Aug.06
Sedgwick Charles 6April80
497 Shanks Thomas 1July09
Sharp Robert 12Oct.07
Shea John 8Feb.99
Sheara Thomas 27Dec.13
Sherrard Joseph 18Feb.01
SheppardThos.B. 22Sept.10
Shields Joseph 18Dec.11
335 Sholl Richard 27Mar.06
Shugar Wm. Read 30Sept.95
Simpson Thos. 23July14
Sinclair John 25Sept.07
Sison William 28Jan.96
Skewes W. Quar. 20April10
Slade William 19Feb.07
Slatter John 7July07
549 Slogget Jesse 12May08
Smillie Alexand. 14Aug.11
Smith John 30Nov.78
Smith Daniel 18April95
Smith Richard (a) 28June04
Smith Richard (b) 13July13
Smith Wm. John 10Mar.08
Smith Robt. John 27Oct. 08
Smith Jacob W. 19Feb.10
Smithson Geo.Tay. 1Nov.11
Smyth Luke 17Aug.07
Snepp Thomas 15Sept.10
Soady Joseph 7July08
Soady William (a) 16Feb.11
Soden Benjamin 28Aug.04
Sparshott Daniel 30Oct.00
Sparshott James 29Mar.09
Spearman Thos. R. 6May91
Speed John 5Aug.03
244 Spurling Stephen 21April13
Stanway John 30Mar.08
190 Starr George 6Nov.11
218 Stephens Mich. C. 9July11
Stewart Alexander 2Aug.02
Stewart Edw. S. 30Aug.06
194 Stigant John 21April09
Stokes Peter John 31Dec.01
Stones Thomas 4July04
Stowe William 10June09
Street James 28Jan.83
Street Stephen 20July98
Suett John Marsh 3Sept.07
552 Sugden Abraham 11June22
Sullivan John 19Jan.04
Sullivan Daniel 20Dec.06

Suter Edward 17Mar.12
Sutton Robert 10June02
Swiney Sidney 7April79
Symons Richard 4Mar.89

Tabart Fras. Geo. 21Mar.08
Tackle John 18April77
Tait Thomas 9Feb.97
37 Tapson John 30Jan.08
Taylor John (a) 22Dec.96
Taylor John (b) 28Sept.04
Taylor Francis 29Oct.10
568 Taylor John Cook 10Aug.13
Temple Thomas 17Feb.08
87 Terry Thomas 25Nov.05
237 Thom William 20April09
84 Thomas Wm. 15Jan.14
Thomas Thomas 12Mar.14
600 Thomson Wm.(a) 7Sept.97
Thomson Wm.(b) 6Jan.14
Thomson Andrew 7Feb.06
207 Thomson John(a) 5Dec.07
73 Thomson John(b) 24Mar.12
Thorn George 3Dec.01
Thorn John 18Jan.14
Thovez Philip 23Jan.09
Tickell William 30Dec.82
Tindall John 26Nov.12
253 Tilby T. M. Illden 23July14
Tireman William 22Sept.86
Titterton Thomas 15June04
Toby Jonas 24Dec.98
Tomlins James 25May09
Toulmin Geo.Hop. 30Jan.00
Traverton John 27Sept.06
Trezise Francis 19Mar.10
Tronson Robert 19Sept.09
492 Tuckfield William 25 Mar.03
Turner William 28May13

Vallack John 19Aug.94
Vernez Peter 1Oct.13
233 Vidal EmericEssex 24Aug.08
Vivion Thomas 2Mar.68

Ullock Thomas 30Sept.05
Uniacke William B. 1Jan.09
Uuwin Charles D. 13Jan.10
Urquhart Wal. Ale. 9Dec.08

4 Wadland Samuel 30Nov.07
Waldron John 15Sept.94
Walker John 10June00
Walker William 19April08
Waller Smithson 18Dec.99
Waller George 5June09
Wallis Thomas 2May00
220 Wallis Tho. Aug. 12Dec.03
Wallis George 17Mar.14
44 Walter John 12Jan.07
13 Ward John 22Sept.21
178 Warden John 30Dec.05
525 Warwick John 21 Feb.22
Watkins Richard 4Dec.09
Watmough Wm. 1Aug.09

Google

	Watson Thomas	13April09		Wilcox Samuel	14July08	172	Winsor Philip	6Jan.14
	Watson John (*a*)	5Dec.08		Wild William	16Mar.08		Wise James	19May08
	Watson John (*b*)	13June10		Wilkinson Joseph	27July99		Wiseman William	15Jan.14
	Watts James	6Mar.06		Wilcock Joseph F.	2Nov.04		Wolfe William	6Nov.93
	Webb Sam. Ody	20Aug.04		Willcocks Joseph	26Aug.12	507	Woodman Thos.	23July14
1868	Webb Henry	5Mar.14	108	Willey Thos.	27Oct.20	176	Worth Bartholw.	20April05
	Weeks James A.	11Dec.11		Williams Rice (*b*)	15Apr.93		Wright William	14Dec.07
	Wells Henry	11Mar.97	154	Williams Wm.	24Aug.08		Wrigley John	11April08
	Wells Ja. Simpson	25Jan.08		Williams Wm. Geo.	3June07	282	Wynter William	17July07
	Welsford Peter	21Mar.92		Williams Philip	6Feb.10			
	West James	27Sept.94		Williams Thos. H.	12July10			
	West Thomas	28June98		Williams Thos.	3Feb.12			
	Weymouth Jacob	6Oct.03	31	Williams Richard	22July14			
	Wheeler Caleb	14Jan.02	427	WilliamsonThos. J.	2Sept.93			
	Whichelo R. M.	23Oct.07		Willie William	30Oct.98		Yarwood S.	14Aug.07
	Whitcher Charles	19Mar.10		Wills John	9Aug.97		Yates Thomas L.	3July77
	White Thomas	19Aug.04		Wilson William	2Sept.00		Yorston James	23April13
	White Edward	2Nov.99		Wilson James	31Mar.01		Young Thomas	1Mar.05
	Whitehouse George	1Feb.11		Wilson Bryan	3Mar.04		Young Timothy	9Sept.08
	Whitehurst Wm	H.6Nov.05		Wilson Christoph.	6Aug.08		Young John	12Sept.08
	Whytt David K.	22Mar.09		Windeyer John	11Jan.04	8	Young Robert	16July13
	Wilcocks Isaac	22Mar.09		Windsor Henry G.	6Dec.07			

LIST OF
THE CHAPLAINS OF THE ROYAL NAVY,

With the Dates of their First Appointments.

[The Figures before each Name denote the Number of the Ship in which the Officer serves.

Retired List.

Geo. Cuthbert	24July75	David Griffiths	9May01	Arthur Brew	8Feb.04
Evan Holliday	12Mar.03	Jos. Harrison	15July01	Hoblyn Peter	17July06
Wm. Elliott	29June93	Charles Burne	26Aug.01	Wm. Jones	18July07
David Lloyd	17Oct.98	Cr. Burdwood	12Apr.02	Wm. Bowen	9July10
Joseph Fearon	13Nov.98	Wm. Salter	4July03	Edward Beatty	8June12
Wm. Reunell	17Mar.00				

Active List.

No.	NAMES.		No.	NAMES.		No.	NAMES.	
427	Wm. Evans	21June90	490	Philip Panter	7June16	220	Wm. Rollett Payne	24Jan.22
602	Edward Brice	24Nov.07	563	Jas. Wm. Maguire	21Dec.18	307	Hen. Hall	16Feb.22
85	John B. Frowd	7Apr.11		Jas. N. Pigott	29Jan.19	207	Edw. Pettman	28Mar.22
4	Wm. H. Taylor	6May11	497	Jas. Ed. Surridge	24Apr.19	287	Wm. Worthington (*act.*)	
99	John Taylor	6Jan.12	87	Rob. Whitehead	27May19			26July22
452	John Morgan	21Feb.12	16	Jos. Littlewood	31July19	92	John Vesey Hamilton	
178	James Dunne	7Mar.12	176	John Pennis	13June21			24Mar.23
415	John Kirkby	1June12	224	Geo. Fisher (*act.*)	21Apr.21	594	John Briggs	17April23
226	Michael Sampson	14July13	268	J. Briggs (*act.*)	30Aug.21	226	John Sheffield Cox	7June23
538	Richard Bickell	15Apr.14	476	Charles Hardy	31Oct.21	355	DavidMorton (*act.*)	7June23
492	S. W. Roberts	3Dec.15						

Digitized by Google

JURISDICTION OF THE ADMIRALTY OF GREAT BRITAIN.

High Court of Admiralty.

Lord High Admiral—*(In Commission, vide page 3.)*—*Judge*, Right Hon. W. Lord Stowell, L.L.D. *Registrar*, Right Hon. Lord Arden; *Dep. Registrars*, J. Farquhar, Esq. and J.B. Morgan, Esq.; *King's Advocate*, Sir Christopher Robinson, L.L.D.; *Advocate for the Affairs of the Admiralty* J. H. Arnold, L.L.D.; *King's Proctor*, Iltid Nicholl; *Proctor for the Affairs of the Admiralty* Wm. Townsend, Esq.; *Marshal of the High Court of Admiralty*, Hon. Hugh Lindsay; *Deputy*, John Deacon; *Coroner for the Coast of Hampshire in Cases within the Jurisdiction of the Admiralty*, Moses Greetham and George Lamburn Greetham, of Portsmouth, Esqrs.; *Receiver of the Droits*, Sir G. F. Hampson, Bart.; *Comptroller of Droits*, Chas. Bicknell, Esq.

Vice-Admirals of the Coast of Great Britain.

Kent, Marquess Camden.—*Sussex*, Earl of Egremont,—*Isle of Wight and County of Southampton*, Earl of Malmesbury—*Devon*, Earl Fortescue.—*Cornwall*, Earl of Mount Edgecumbe.—*Somerset*, (Vacant).—*Gloucester*, Duke of Beaufort.—*Pembroke*, Sir John Owen, Bart.—*North Wales and County of Carmarthen*, Marquess of Anglesey.—*Chester*, Marquess of Cholmondeley.—*Lancashire*, (Vacant).—*Cumberland* and *Westmoreland*, Earl of Lonsdale.—*Argyleshire*, Duke of Argyle.—*County of Northumberland and Town of Newcastle*, Duke of Northumberland.—*Durham*, Earl of Darlington.—*York*, Earl Mulgrave.—*Lincoln*, Earl Brownlow.—*Norfolk*, *Hon.* John Wodehouse.—*Suffolk*, Marquess of Hertford.—*Essex*, Lord Braybrooke. *Scotland*, Lord Cathcart.—*Orkney and Shetland Isles*, James Allan Maconochie, Esq. *Sheriff and Steward Depute of the same.*

Vice-Admirals of Ireland.

Province of Leinster, Earl of Ormonde and Ossory.—*Province of Munster*, Marquess of Waterford.—*Province of Ulster*, Earl O'Neil.—*Province of Connaught*, Earl of Clancarty.

Vice-Admiralty and Prize Jurisdictions Abroad.

GIBRALTAR—*Governor and Vice-Admiral*, (Vacant).—*Judge*, Tho. Jones Howell, Esq.—*Registrar*, Hon. George Villiers; *Marshal*, Mr. John Tyrwhitt.

MALTA—*Governor and Vice Admiral*, Lieutenant-Gen. the Rt Honourable ✠Sir. Thomas Maitland; *Judge*, (Vacant); *Registrar*, John Locker, Esq; *Advocate*, Robert Forrest, Esq.; *Marshal*, Mr. C. F. Raitt.

BERBICE—*Governor and Vice-Admiral*, Rob. Gordon, Esq.; *Judge*, Henry Beard, Esq.; *Advocate*, Wm. Jones Armstrong, Esq.; *Registrar*, Charles Bird, Esq.; *Marshal*, Mr. K. Francker.

DEMERARY and ESSEQUIBO—*Judge*, Chas. Wray, Esq, and the President of the Court of Justice for the time being; *Registrar*, Rt. Phipps, Esq.; *Marshal*, George Smith, Esq.

SIERRA LEONE—*(This Court has jurisdiction only over Ships concerned in the Slave Trade.)*—*Governor and Vice-Admiral*, Lieutenant-Colonel Charles M'Carthy; *Judge*, the Civil Judge for the time being.—*Registrar*, J. W. Wetherill, Esq.—*Marshall*,

NEWFOUNDLAND—*Governor and Vice-Admiral*, Vice-Admiral Sir Chas. Hamilton, Bart.; *Judge*, Wm. Carter, Esq.; *Registrar*, P. W. Carter, Esq.—*Marshal*, Mr. John Stewart.

HALIFAX, including Upper and Lower Canada—*Governor and Vice-Admiral*, ✠the Earl of Dalhousie. *Judge*, J. S. Blowers, Esq., and the Chief Justice of Nova Scotia for the time being.—*Registrar*, John Phipps Hood, Esq.; *Marshal*, Mr. Putnam.

QUEBEC—*Judge*, James Kerr, Esq.

BARBADOES—*Governor and Vice-Admiral*, Lieut. Gen. ✠Sir Henry Ward; *Judge*, Richard Cobham, jun. Esq.; *Registrar*, Thos. H. Boyde, Esq.; *Advocate*, Matthew Coulthurst, Esq.; *Marshal*, The Hon. ✠ Sir George Grey, Bart.

ST. LUCIA—*Governor and Vice-Admiral*, Major Gen. ✠Sir John Keane.

ANTIGUA, MONTSERRAT, and BERBUDA, *Governor and Vice-Admiral*, Major-General ✠ Sir B. D'Urban; *Judge*, Nicholas Nugent, Esq.; *Registrar*, William Ramsay, Esq.; *Marshal*, Hon. George Villiers

TORTOLA—*Judge*, (Vacant); *Registrar*, (Vacant)

DOMINICA—*(Not a Prize Court)*—*Governor and Vice-Admiral*, Earl of Huntingdon;—*Judge*, (Vacant); *Marshal*, (Vacant)

GRENADA—*(Not a Prize Court)*.—*Governor and Vice-Admiral*, Major-General Phineas Riall.

ST. VINCENT'S—*(Not a Prize Court)*.—*Governor and Vice-Admiral*, Rear-Admiral Sir Chas. Brisbane, Knt.; *Judge*, Wm. Wylly, Esq. and the Chief Justice for the time being.

TOBAGO, *Governor and Vice-Admiral*, Major-General ✠ Sir Frederick Philips Robinson; *Judge*, Wm. Holt, Esq.; *Registrar*, Geo. P. Ricketts, Esq.; *Advocate*, Robert Wimberley, Esq.

Digitized by Google

ST. CHRISTOPHER'S—*(Not a Prize Court)*—*Governor and Vice-Admiral*, Chas. Wm. Maxwell, Esq.; *Judge*, Robert Wms. Pickwood, Esq.; and the Chief Justice for the time being; *Registrar*, John Tyson, Esq.

NEVIS—*(Not a Prize Court)*.—*Registrar* John Burke, Esq.

VIRGIN ISLANDS—*(Not a Prize Court)*.—*Registrar*, Mark Dyer Fench, Esq.

JAMAICA—*Governor and Vice-Admiral*, His Grace the Duke of Manchester; *Judge*, Wm. Rodon Reynalls, Esq.; *Registrar*, Owsley Rowley, Esq.; *Marshal*, Sir Mordaunt Martin, Bart.; *Advocate*, Thomas Jas. Hall, Esq., *and the Advocate-General for the time being.*

BERMUDA—*Governor and Vice Admiral*, Major-General ✚ The Hon. Sir Wm. Lumley; *Judge*, (Vacant); *Registrar*, Thos. Moore, Esq.; *Advocate*, Duncan Stewart, Esq.; *Marshal*, John Wright, Esq.

BAHAMAS—*Governor and Vice-Admiral*, Major-Gen. Lewis Grant; *Judge*, W. Vesey Munnings, Esq. and the Chief Justice for the time being; *Registrar*, Patrick Brown, Esq.; *Advocate and Procurator*, William Martin, Esq.; *Marshal*, Mr. Charles Hay Cameron.

TRINIDAD—*(Not a Prize Court)*.—*Governor and Vice-Admiral*, Sir R. J. Woodford, Bart.; *Judge*, Chief Justice for the time being; *Registrar*, And. Allen, Esq.; *Marshal*, Mr Robert Palgrave.

CAPE OF GOOD HOPE—*Governor and Vice-Admiral*, Lieut.-General Lord Chas. Henry Somerset; *Judge*, Geo. Kekewick, Esq.; *Registrar*, Hon. W. Grey; *Marshal*, Dennis O'Bryen, Esq.

MAURITIUS.—*(Not a Prize Court)*.—*Governor and Vice-Admiral*, Lieut.-General *Hon.* * Sir G. Lowry Cole; *Judge*, George Smith, Esq.; *Registrar*, Charles Telfair, Esq.; *Marshal*, Mr. P. Salter.

CEYLON—*Governor and Vice-Admiral*, Major-General ✚ Sir Edward Barnes; *Judge*, Sir Alex. Johnstone, Knt.; *Registrar*, Dietrick Cornelius Fretz. Esq.; *Marshal*, John Wm. Innes, Esq.

BOMBAY—*Judge*, Recorder of Bombay for the time being.

CALCUTTA—*Judge*, Sir Rt. Henry Blossett, Kt., and the Chief Judge of Bengal for the time being.

MADRAS—*Judge*, Chief Judge of Madras, for the time being.

NEW SOUTH WALES—*Governor and Vice-Admiral*, Major-General ✚ Sir Thomas Brisbane; *Judge*, John Wylde, Esq.; *Registrar*, (vacant); *Marshal*, Mr. Henry Brewer.

Counsel for the Affairs of the Admiralty and Navy.

Thos. Jervis, Esq., Barrister at Law.—His Assistant and Solicitor for the Admiralty and Navy, Chas. Bicknell, Esq., Spring-Garden Terrace.

A LIST OF AGENTS

Employed by the Solicitor in the undermentioned Places.

London, Messrs. Knight, Jones, and Knight, No. 2, St. James's-square.—*Rochester*, *Chatham*, and *Sheerness*, Mr. Edward Twopeny, Rochester.—*Dover*, Mr. John Shipdem.—*Deal*, Messrs. May & Mercer.—*Portsmouth*, Messrs. M. & G. L. Greetham.—*Weymouth*, Mr. C. Bayly.—*Poole*, Mr. J. Foot.—*Dartmouth*, Mr. W. L. Hockin.—*Plymouth*, Messrs. Wm. & Geo. Eastlake.—*Falmouth*, *Penzance*, Messrs. Geo., John, & Son.—*Dublin*, Mr. John Craig, Lower Jervis-street.—*Cork*, Messrs. Wm. Johnson and Son.—*Bristol*, Mr. William Lewton Clarke.—*Bath*, Mr. P. George, jun.—*Liverpool*, Messrs. Parr and Son.—*Greenock*, Messrs. H. Crauford and Son.—*Glasgow*, Mr. R. M'Clure.—*Edinburgh*, Mr. Alex. Greig, W. S. North, Castle-street.—*North & South Shields*, Mr. Jonathan Cockerill.—*Newcastle-upon-Tyne*, Mr. W. Peters.—*Hull*, Messrs. Prickett & Robinson.—*Great Yarmouth*, Mr F. R. Reynolds.—*Harwich*, Mr. J. Saunders. *Guernsey*, Thos. De Saussmarez, Esq.

Judge Advocate of the Fleet, .—*Deputy Judge Advocate of the Fleet*, Messrs. Greetham, *Esq.* resident at Portsmouth.

Digitized by Google

CIVIL DEPARTMENT OF THE NAVY.

ADMIRALTY-OFFICE.

Secretary of the Admiralty—John Wilson Croker, *Esq.* L.L.D. F.R.S.
Second Secretary—John Barrow, *Esq.* L.L.D. F.R.S. F.L.S.
Private Secretary to the First Lord of the Admiralty—George Baillie Hamilton, *Esq.*
Chief Clerk—John Dyer, *Esq*
Senior Clerks

H. F. Amedroz, *Transl.*	James Evans	Richard Riley
Thomas Darch	J. W. Innes	Samuel Thurele

Hydrographer—

Commissioners for the Discovery of the Longitude at Sea.—Office at the Admiralty-Office.

The Right Hon. the Earl of Liverpool, K.G., F.R.S., first Lord Commissioner of the Treasury.
The Right Hon. Lord Viscount Melville, K.T., F.R.S., first Lord Commissioner of the Admiralty.
Vice-Admiral ✠ Sir William Johnstone Hope, F.R.S. } Two of the Lords Commissioners of the Admiralty, who are Flag-Officers of His Majesty's Fleet.
Vice-Admiral ✠ Sir George Cockburn. }
The Right Honourable Charles Manners Sutton, Speaker of the House of Commons.
The Right Honourable Wm. Huskisson, President of the Board of Trade
Vice-Admiral ✠ Sir Rich. G. Keats, Governor of Greenwich Hospital.
The Right Honourable Wm. Lord Stowell, L.L.D., F.R.S., Judge of the High Court of Admiralty.
Stephen Rumbold Lushington, Esq. } Joint Secretaries of the Treasury.
J. C. Herries, Esq. }
John Wilson Croker, Esq., L.L.D. F.R.S., Secretary of the Admiralty.
John Barrow, Esq., F.R.S., Second Secretary of the Admiralty.
Vice-Admiral ✠ Sir Thomas Byam Martin, Comptroller of the Navy.
Sir Humphry Davy, Bart. President of the Royal Society.
The Right Honourable Charles Lord Cotchester } Fellows of the Royal Society.
Davies Gilbert, Esq. }
William Hyde Wollaston, M.D., }
John Pond, Esq., F.R.S., the Royal Astronomer at Greenwich.
Abraham Robertson, D.D. F.R.S., Savilian Professor of Astronomy at the University of Oxford, and Observer at the Ratcliffe Observatory at Oxford.
Step. Peter Rigaud, Esq. F.R.S., Savilian Professor of Mathematics at the University of Oxford.
Rev Thomas Turton, B.D., F.R.S., Lucasian Professor of Mathematics at the University of Cambridge.
Robert Woodhouse, Esq., M.A. Plumian Professor of Astronomy at the University of Cambridge.
Rev. William Lax, F.R.S., Lowndian Professor of Astronomy at the University of Cambridge.
Captain Henry Kater, F.R.S. } Commissioners appointed by the Lords Commissioners of the Admiralty.
Major Thos. Colby, }
John Fred. Wm. Herschell, Esq. F.R.S. }
Secretary to the Commissioners, and Superintendent of the Publication of the Nautical Almanac, Thomas Young, M.D., F.R.S.
Superintendent of Chronometers, John Pond, Esq. F.R.S. *the Royal Astronomer*

Royal Observatory at Greenwich.

John Pond, Esq., F.R.S., *the Royal Astronomer.*
Thomas Taylor, *First Assistant.*
John Henry, *Junior Assistant.*

Observatory at the Cape of Good Hope.

Rev. Fearon Fallows, M.A., *Astronomer.*
P. Scully, *Assistant to the Astronomer.*

NAVY-OFFICE, SOMERSET-PLACE.

Principal Officers and Commissioners of His Majesty's Navy.

Comptroller—*Vice-Admiral* ✠ Sir Thos. Byam Martin.
Surveyors of the Navy—Joseph Tucker, *Esq.*; Sir Rob. Seppings, *Knt.* FRS.

Commissioners..	*Hon.* Henry Legge	*Capt.* Robt. G. Middleton	[*Remaining Commissioners, at the several Yards.*]
	Hon. Edward Bouverie	*Capt.* James Bowen	
	Jno. Deas Thomson, *Esq.* FRS.	*Capt. Hon.* Court. Boyle	

Secretary—George Smith, *Esq.*
Asst. Sec. attending the Committee of Accounts—G. Yeats, *Esq.*
Asst. Sec. attending the Committee of Stores—Cha. Graham, *Esq.*
Asst. Secretary attending the Committee of Transports, Thomas Harding, *Esq.*

Digitized by Google

Secretary's Office—*Chf. Clk.* J. W. Morton
Ticket Office—*Chf. Clk.* Samuel Inman
Office for Bills & Accounts—*Chf. Clk. and Account.* Wm. Gregory Davis
Office for Seamen's Wages—*Chf. Clk.* P. E. Ottley
Fee Office—*Receiver of Fees and Paymaster of Commissaries*, Wm. Noble Rule.
Surveyor of Buildings—Edward Holl.

Office for Stores—*Chief Clerk*, Heigham Rogers
Office for Foreign Acc.—*Chf. Clk.* J. Peppercorne
Contract Office—*Chief Clerk*, Charles Foster
Transport Office—*Chief Clerk*, T. H. Baker
Surveyor's Office—*Chief Clerk*, John Knowles

List of the Principal Officers in the Dock-Yards and Establishments under the Navy Board.

DEPTFORD YARD.

Master Attendant—Charles Robb	3Jan.03	*Surgeon*—Matthew Kent, M.D.	13Dec.99
Master Shipwright—William Stone	6Aug.13	*Assistant*—Jas. Mair Bayldne	15April99
Clerk of the Check—Ambrose Keddell	16Sept.82	*Warden*—*Lt.* Augustus Markett	2Mayte
Storekeeper—John Hodgkin	21Dec.09		

WOOLWICH YARD.

Officer of the Ordinary—*Lieut.* Edward Garrett (*a*).

Master Attendant—Thos. Brown	20Sept.17	*Clerk of the Rope Yard*—John Peake	24Oct.14
Master Shipwright—Henry Canham	25 July01	*Surgeon*—Robert Dunn, M. D.	25Aug.10
Clerk of the Check—John Williams	2 Aug. 14	*Assistant*—William Baildon	6Feb.21
Storekeeper—Reinhold Thomas Forster	28Dec.22	*Warden*—*Lt.* Wm. Renwick	26Nov.17

CHATHAM YARD.

Resident Commissioner—*Capt.* Charles Cunningham.

Officers of the Ordinary.

Capt. Wilson Rathborne.—*Lieuts.* Wm. Knight (*a*), Jos. Coxwell.—*Sur.* James Browne.—*Purs* W. H. Whitehurst.

Master Attendant—Charles Duncan	4Sept.09	*Chaplain*—Alexander Brown	25Sept.26
Second do.—William Payne	13 Aug.16	*Surgeon*—David Rowlands	1 Jan.99
Master Shipwright—George Parkin	10 June13	*Assistant*—Daniel Davies	18Sept.15
Clerk of the Check—Wm. Procter Smith	15Sept.21	*Warden*—Lt. Wm. Cockcraft	23Sept.22
Storekeeper—John Wm. Lloyd	3May16		

SHEERNESS YARD.

Officers of the Ordinary.

Capt. Sam. Jackson.—*Com.* Thos. Pettman.—*Lieuts.* Flowers Beckett, Nich. Kortright, Charles Jones (*a*), Geo. Drew.—*Surg.* Wm. Stanbridge.—*Asst. Sur.* C. R. Schumacher.—*Purser*, Wm. Peche.

Master Attendant—John Douglas	4Sept.09	*Chaplain*—Rev. Jos. Fearon	14Nov.14
Master Shipwright—Oliver Lang	9Ja	*Surgeon*—Rd. Jones	1Mar.22
Clerk of the Check—Edward Pownall	16Sept.22	*Assistant*—John Whitmarsh	28Sept.22
Storekeeper—Jas. M'Kain	21Apr.21	*Warden*—John Hill	22Mayge

PORTSMOUTH YARD.

Resident Commissioner—*Capt.* the Honourable + Sir George Grey, *Bt.*

Officers of the Ordinary.

Capt. Rob. Thomlin.—*Com.* Henry Davis.—*Lieuts.* Wm. Napier, Hen. Jewell, E. T. Gill, Nath Martin.—*Surg.* Jas. Little.—*Asst. Sur.* Jas. M'Conkey.—*Purs.* John Elliott, Simon Little.

1st *Master Attendant*—James Park	23 Oct.10	*Surgeon*—David Cowan	25Jan.22
2d do.—Thomas Atkinson	do.	*Assistant*—Thos. Cooke Jones	1July22
Master Shipwright—John Nalfoth	3Jan.23	*Chaplain*—Rev. Thomas Morgan	31 Mayte
Clerk of the Check—Rob. Lee Moss	16Sept.22	*Warden*—*Lt.* Joseph Dromwich	20Oct.21
Storekeeper—John Alcot	23Mar.07	*King's Harbour Master*—James Park	
Engineer & Mechanist—Sim. Goodrich	27 Apr.14		

Digitized by Google

CIVIL DEPARTMENT OF THE NAVY.

ADMIRALTY-OFFICE.

Secretary of the Admiralty—John Wilson Croker, *Esq.* L.L.D. F.R.S.
Second Secretary—John Barrow, *Esq.* L.L.D. F.R.S. F.L.S.
Private Secretary to the First Lord of the Admiralty—George Baillie Hamilton, *Esq.*
Chief Clerk—John Dyer, *Esq*
Senior Clerks

H. F. Amedroz, *Transl.*	James Evans	Richard Riley
Thomas Darch	J. W. Innes	Samuel Thurtle

Hydrographer—

Commissioners for the Discovery of the Longitude at Sea.—Office at the Admiralty-Office.

The Right Hon. the Earl of Liverpool, K.G., F.R.S., first Lord Commissioner of the Treasury.
The Right Hon. Lord Viscount Melville, K.T., F.R.S., first Lord Commissioner of the Admiralty.
Vice-Admiral ✣ Sir William Johnstone Hope, F.R.S. } Two of the Lords Commissioners of the
Vice-Admiral ✣ Sir George Cockburn. } Admiralty, who are Flag-Officers of His Majesty's Fleet.
The Right Honourable Charles Manners Sutton, Speaker of the House of Commons.
The Right Honourable Wm. Huskisson, President of the Board of Trade
Vice-Admiral ✣ Sir Rich. G. Keats, Governor of Greenwich Hospital.
The Right Honourable Wm. Lord Stowell, L.L.D., F.R.S., Judge of the High Court of Admiralty.
Stephen Rumbold Lushington, Esq. } Joint Secretaries of the Treasury.
J. C. Herries, Esq. }
John Wilson Croker, Esq., L.L.D. F.R.S., Secretary of the Admiralty.
John Barrow, Esq., F.R.S., Second Secretary of the Admiralty.
Vice-Admiral ✣ Sir Thomas Byam Martin, Comptroller of the Navy.
Sir Humphry Davy, Bart. President of the Royal Society.
The Right Honourable Charles Lord Cotchester } Fellows of the Royal Society.
Davies Gilbert, Esq. }
William Hyde Wollaston, M.D., }
John Pond, Esq., F.R.S., the Royal Astronomer at Greenwich.
Abraham Robertson, D.D. F.R.S., Savilian Professor of Astronomy at the University of Oxford, and Observer at the Ratcliffe Observatory at Oxford.
Step. Peter Rigaud, Esq. F.R.S., Savilian Professor of Mathematics at the University of Oxford.
Rev. Thomas Turton, B.D., F.R.S., Lucasian Professor of Mathematics at the University of Cambridge.
Robert Woodhouse, Esq., M.A. Plumian Professor of Astronomy at the University of Cambridge.
Rev. William Lax, F.R.S., Lowndian Professor of Astronomy at the University of Cambridge.
Captain Henry Kater, F.R.S. } Commissioners appointed by the Lords Commissioners of the Admiralty.
Major Thos. Colby, }
John Fred. Wm. Herschell, Esq. F.R.S. }
Secretary to the Commissioners, and Superintendent of the Publication of the Nautical Almanac, Thomas Young, M.D., F.R.S.
Superintendent of Chronometers, John Pond, Esq. F.R.S. *the Royal Astronomer*

Royal Observatory at Greenwich.

John Pond, Esq., F.R.S., *the Royal Astronomer.*
Thomas Taylor, *First Assistant.*
John Henry, *Junior Assistant.*

Observatory at the Cape of Good Hope.

Rev. Fearon Fallows, M.A., *Astronomer.*
P. Scully, *Assistant to the Astronomer.*

NAVY-OFFICE, SOMERSET-PLACE.

Principal Officers and Commissioners of His Majesty's Navy.

Comptroller—*Vice-Admiral* ✣ Sir Thos. Byam Martin.
Surveyors of the Navy—Joseph Tucker. *Esq.*; *Sir* Rob. Seppings, *Knt.* F.R.S.
Commissioners.. Hon. Henry Legge, Capt. Robt. G. Middleton, Hon. Edward Bouverie, Capt. James Bowen, Jno. Deas Thomson, *Esq.* F.R.S., Capt. *Hon.* Court. Boyle } *Remaining Commissioners, at the several Yards.*
Secretary—George Smith, *Esq.*
Asst. Sec. attending the Committee of Accounts—G. Yeats, *Esq.*
Asst. Sec. attending the Committee of Stores—Chas. Graham, *Esq.*
Asst. Secretary attending the Committee of Transports, Thomas Harding, *Esq.*

NAVY PAY OFFICE, SOMERSET-PLACE.

Treasurer of the Navy—*Rt. Hon.* William Huskisson
Paymaster of the Navy—John Smith, *Esq.*
Treasurer's Branch.—*Chief Clk.* Weldon Hatton
Wages Branch—*Cashier*, W. H. Maule
First Pay Clerk in Town, Rob. M'Culloch
" *at Chatham*, Jas. F. Clifford
" *at Portsmouth*, J. Martin
Wages Br.—*1st Pay Clerk at Plymouth*—Wr. Reid
Bill, Ticket, and Allotment Branch—*Chief Clerk* J. J. Lawson
Navy and Victualling, Bill Branch—*Chief Clerk*, Wm. Cresswell
Inspector of Seamens Wills—*Chief Clerk*, Thomas D. Boswell

VICTUALLING OFFICE, SOMERSET-PLACE.

Chairman.—Col. *Hon.* G. A. C. Stapylton.——*Dep. Chairman.*—*Capt.* Isaac Wolley.

Commissioners.

Nicholas Brown, *Esq.* — Prod. Edgcombe, *Esq.*
R. W. Hay, *Esq.* M.A. — John Weir, M. D.
W. Burnett, M.D.

Resident Commissioner at Plymouth—Richard Creyke, *Esq.* Capt. R. N.
Resident Commissioner at Portsmouth.—Henry Garrett, *Esq.* Capt. R. N.
Secretary—M. W. Chilton, *Esq.*
Asst. Sec. attending Com.—John Thos. Briggs, *Esq.*
First Clerk in the Secretary's Office, and to act for the Secretary in his absence.—H. Pertigall, *Esq.*

1st *Clerk to Com. for Stores*—John Bynon
1st *Clerk of the Cash Office*—Chas. W. Bynon
1st *Clerk of the Imprest Office*—J. Richardson
1st *Clerk of the Purv. Acc. Office*—Joseph Hume
1st *Clerk of the Agents Acc. Office*—Chs. Heusch
1st *Clerk of the Med. Store Office.*—J. T. Lee.

Officers in the different Establishments under the Victualling Board, at Home and Abroad.

DEPTFORD. *Comptroller.*—*Capt.* J. Hill, R.N.
Clerk of the Check.—Wm. Manly
Storekeeper.—Andr. Brady
PORTSMOUTH. *Agent Victualler.*—Wm. Reeks
Clerk of the Check.—John Slight
Storekeeper.—Chs. Pafoot
PLYMOUTH. *Agent Victualler.*—Tho. Miller
Clerk of the Check.—R. Bulcock
Storekeeper.—John Jamieh
CHATHAM. *Agent Victualler.*—Henry Stokes
CORK. *Agent Victualler.*—W. Dunsterville
GIBRALTAR. *Agent Victualler.*—Manley Hulks
MALTA. *Agent Victualler.*—Jas. Wilkinson.

Officers employed at Hospitals and Sick Quarters at Home.

ROYAL HOSPITAL, HASLAR. Capt. Henry Garrett, *Res. Com.*—Jacob Silver, Edward Claributt, *Lieuts.*—Isaac Wilson, *Physician.* Charles Dods, John Mortimer, *Surgeons.*—George Mottley, *Agent.*—J. S. Fox, *Steward.*—H. D. Morison *Dispenser.*—Rev. David Lloyd, *Chaplain.*
ROYAL HOSPITAL, PLYMOUTH. Capt. Richard Creyke, *Res. Com.*—O. Newell, J. Symons, *Lieutenants.*—Arch. Thompson, *Physician.*—S.L. Hammick, *Surgeon.*—Richard Boddek, *Agent.*—J. Kent, *Steward.*—S. Hammick, *Dispenser.*—Chs. Bundy, *Chaplain.*
SICK QUARTERS.
DARTMOUTH.—John Puddicombe, *Surg. & Agt.*
EXMOUTH.—John Land, *Surgeon & Agent.*
GREENOCK.—Wm. Turner (2) *Surgeon & Agent.*
HULL.—W. Pearson, *Surgeon & Agent.*
POOLE.—Thos. Barter, *Surgeon & Agent.*
SWANSEA.—Thos. Prosser, *Surgeon & Agent.*
SHIELDS, NORTH.—W. Bramwell, *Surg. & Agt.*
PENZANCE.—T. & R. Cloby, *joint Surg. & Agent.*
FOWEY.—John Hallet, *Surgeon & Agent.*
ILFRACOMBE.—Peter O'Neil, *Surgeon & Agent.*
LEITH.—G. Kellie, *Surgeon & Agent.*
LYNN.—J. Crawforth, *Surgeon & Agent.*
LIVERPOOL.—Robert Nairn, *Surgeon & Agent.*
YARMOUTH.—Wm. Taylor, *Surgeon & Agent.*
CARRICKFERGUS.—John Philips, *Surg. & Agent.*
GALWAY.—Miles Burke, *Surg. and Agent.*
WEYMOUTH.—Andw. Lithgow, *Surg. & Agent.*
GRIMSBY.—Thos. Bell, *Surg. and Agent.*
LONDONDERRY.—John Maginniss, *Surg. & Agt.*
FALMOUTH.—Trevosa and Cornish, *joint Surg. & Agent.*
MARGATE.—John Silver, *Surg. & Agent.*
BUNCRANA.—John Evans, M.D. *Surg. & Agent.*
MOVILLE.—John Irvine (2) *Surg. & Agent.*
HOLYHEAD.—Richard Griffith, *Surg. & Agent.*
MILFORD—Chas. Waddegrave, *Surgeon & Agent.*
KINGSTOWN.—James Farrell, *Surgeon & Agent.*

Digitized by Google

Officers employed at Hospitals Abroad.

MALTA. John Allen, *Surgeon*, 17 Aug. 04.—William Alves, *Agent*.—Henry Donnet, *Dispenser*.—R.J. Dallas, *Hospital Mate*.—Rev.—Millar, *Chaplain*.

JAMAICA. Arch. Lang, *Surgeon*. — John C. Weir, *Agent*.—Isaac Alvarenga, *Act. Dispenser*. William M'Gee, *Hospital Mate*.

CAPE OF GOOD HOPE, S. J. Swayne, *Dispenser*.

BERMUDA. John Kennedy, *Sur.*—Thos. Gray *Hospital Mate*.—T. Grant, *Purveyor*.—James Henderson, *Dispenser*.

REVENUE CRUISERS

Under the Orders of the Admiralty.

LEITH STATION.			IRISH STATION.		
Princess Royal	8	James Grindlay	Nepean	8	Wm. Borough, Lt. R.N.
†Regent	8	Robert Hepburn	Shamrock	8	James Montgomery
†Prince of Wales	8	Benjamin Oliver	Richmond	6	John Mundell, Lt. R.N.
†Stork	8	Charles Reid, Lt. R.N.	Wickham	8	W. Hen. Dore, Lt. R.N.
Swift		Henry Dundas Beatson	Whitworth	6	Joseph Harty, Lt. R.N.
Wellington	6	James Melville	Vandeleur	6	C. F. Napier, Lt. R.N.
Prince Ernest Augustus	6	Daniel Reid	Griper	8	Wm. Figg, Lt. R.N.
†Royal Charlotte	6	Geo. Fortescue, Lt. R.N.	Diligence		Thomas Pike, Lt. R.N.
Bat	2	J. C. Snell, Lt. R.N.	Hornet		J.G. Wigley, Lt. R.N.
Success		W.A. Thomson, Lt. R.N.	Castle Coote	6	Wm E.H. Allen Lt. R.N.
			Kite		FE. Collingwood, Lt. R.N.

Those distinguished thus † belong to the Excise—the rest are Custom-house cruisers.

A List of His Majesty's Packet-Boats commissioned by the Admiralty.

FALMOUTH STATION.

Packets.	Commanders.	Packets.	Commanders.
Duke of Marlborough	John Bull	Nocton	Joseph Morphew
Duke of Kent (1)	Robert Cotesworth	Montagu	John Watkins
Lady Arabella	James Porteous	Duke of York	James Price
Prince Ernest	T. Chas. Barron, Lt. R.N.	Princess Elizabeth (2)	Phillip Sleeman
Duke of Kent (2)	Edward Lawrance	Lord Chesterfield	George Furse
Blucher	John Furzer	Lord Sidmouth	Charles Pipon
Sandwich	Adonijah Schuyler	Francis Freeling	J. Cunningham, Mast. R.N.
Manchester		Princess Elizabeth (1)	Edmund Scott, Lt. R.N.
Lady Wellington	Peter Proctor, Com. R.N.	Lady Mary Pelham	Henry Cary, Lt. R.N.
Marchs. of Salisbury	James Graham	Countess of Chichester	William Kirkness
Lord Hobart	William James	Fox	Thos. Tilly
Lady Louisa	James Figg, Lt. R.N.	Swiftsure (1)	James Caddy, Mast. R.N.
Walsingham	John Bullock	Steamer	Rob. S. Sutton
Marchs. Queensberry	James Richardson Hannah	Diana	Phillip Sleeman
Osborne	John Hartney	Camden	John Tilley
Prince Regent	Joseph White	Vansittart	Jos. Mortleman

HARWICH STATION.

Prince of Orange	Thomas Bridge	Princess Charlotte	Wm. Knocker, Lt. R.N.
Earl of Leicester	John Hammond	Lady Castlereagh	William M'Donough
Henry Freeling	Samuel Hart	Lord Nelson	George Deane
Lady Nepean	Wm. Liveing, jun.	Castlereagh	Wm. Wadling

HOLYHEAD STATION.

Montrose	Norris Matthew Goddard	Liverpool	R. Longfield Davies, Lt. R.N.
Union	John Skinner, Com. R. N.	Uxbridge	Jas. Agnew Stevens, Lt. R.N.
Pelham	Rob. Hayley Judd, Com. R.N.	Chichester	William Rogers
Spencer	Roger Peter Western		

DOVER STATION.

King George	Matthew King	Lord Duncan (2)	Jas. P. Moon
Auckland	Ethelbert Lyne	Eclipse	Robert Sherlock
Countess of Chichester	John Whitford Rutter		
Lord Duncan	John Hamilton		

Digitized by Google

ROYAL HOSPITAL AT GREENWICH.

MILITARY DEPARTMENT.

Governor
m. Sir Richard Goodwin Keats

Lieut.-Governor
Capt. William Browell

Captains.
Samuel Arden
William Edge
George M'Kinley
Robert Larkan

Lieutenants.
George Spearing
Frederick Bedford
Jas. Dewsnap
Thomas Lynn
Thomas Williams
Robert Aitchison (a)
William Taylor
James Mares

CIVIL DEPARTMENT.

Directors.
✱ *Vice-Adm.* Sir Rich. G. Keats.
Capt. William Browell
✱ *Vice Adm.* Sir T. B. Thompson, Bart.
Lord Auckland
William Palmer, *Esq.*
Sir Robert Preston, *Bart.*
Sir *Wm.* Bellingham, *Bt.*
Sir F. J. Hartwell, *Bart.*
Robert Robertson, M.D.
✱ *Rt. Hon. Sir* Chas. Long
Wm. J. T. Savery, *Esq.*
G. T. Goodenough, *Esq.*
Bishop of Oxford.
The Marquess Camden
J. J. Angerstein, *Esq*
✝ *Vice-Adm.* Sir J. S. Yorke
J. W. Croker, *Esq.* L.L.D. F.R.S.
The Right. Hon. F. J. Robinson
The Right Hon. Lord Viscount Lowther
Sam. Thornton *Esq.*
Hon. Henry Legge
✝ *Vice-Adm. Sir* Thos. B. Martin
Rt. Hon. T. Wallace
Rt. Hon. Lord Bexley

Treas.—✝ *Vice Adm.* Sir T. B. Thompson, bart.

1st Clerk—Thos. Austin.

Treasurer's Deputies.
Portsm.—John Shepherd
Plym.—J. R. Spearman
Sheerness—W. H. Maule
Dublin—Wm. Baker
Paymaster of Pensions, Lachlan M'Lean
Auditor—*Rt. Hon. Lord* Auckland
Clerk—Arthur Eden
Sec.—Edw. H. Locker *Esq.*
1st *Clk.* M. Hollinworth
Clerk of the Check — Rich. Smith *Esq.*
1st *Clk.*—J. M. Deane
Steward—John Godby
1st *Clk.*—J. Samworth
Clerk of the Works.—Joseph Kay
1st *Chap.*—*Rev.* Sam Cole
2d *do.*—*Rev.* W. Jones

Medical Department.
Phys.—Wm. Beatty, M.D.
Asst.-Phys. Wm. Gladstone
Surg. George Vance
1st *Asst.*—James Domville
2d *do.*—John Gilchrist
Dispenser.—Wm. Price
Asst. do.—Timothy Drayton

OFFICERS on the OUT-PENSIONS of GREENWICH HOSPITAL.

POST CAPTAINS.

John Oakes Hardy	2Nov.09	James Collins	24Aug.12	Peter Spicer	18Mar.16
John Yelland	2Nov.09	W. Henry Daniel	1Feb.15	Thos. Campbell	9Aug.17
Rowland Bevan	2May10	Edw. Grey	11 4Oct.15	Fra. John Nott	19June22
				Jas. M. Northey	21July22

COMMANDERS.

Good. Colquitt	22Sept.06	Edward Williams	(a) 13Aug.10	Henry Carew,	16Dec.19
Henry H. Birkhead	do.	George Luke (a)	15Jan.12	John L. Smith	5May21
Robert Pearson	do.	Henry Deacon	13May14	Peter M'Kellar	31Jan.23
Richard Roger	do.	E. Killwick	23Dec.14	William Bevians	25April23
George Harison	25Mar.07	John Davies (a)	8Dec.18		

Digitized by Google

LIEUTENANTS.

William Alfray	20Sept.06	Gabriel Bray	9Feb.08	Benj. Leigh	3Dec.17
Francis E. Davies	do.	John Fife	5July09	Henry Hawes	do.
Philip Jones	do.	John Gray	23Sept.	Jas. Rees	21May18
Peter Creed	do.	John D. De Vitre	2July	Wm. Wallis	23July
Alex. M'Leod (a)	do.	David Richardson	15Oct.13	John B. Harrison	30July19
John B. Connolly	do.	W. H. Boyce	21Feb.14	Tho. D. Birchall	5Oct.19
James W. Roberts	do.	Wm. Rosson	5Nov.14	Rob. Sayes	18Dec.19
Francis Wheatley	do.	J. Levett	12Jan.15	William Needham	do.
Young Appleby	do.	John Guyon	25Apr.15	Thos. L. Prescott	13June20
Edw. Hallum	do.	Jas. Milne	29 do.	David Williams	25July20
Matthew Buckle	do.	Jas. Grant Stuart	14Jan.16	Wm. Pringle	
George L. Cole	do.	T. L. Robins (a)	21Feb.16	John Derby	5Jan.22
John Barnsley	do.	Robert Berry	13July16	John B. Collins	16May22
John Lowe	do.	Wm. Clark Harris	28Sept.16	James Little	31Jan.23
Charles Napier	8Nov.06	William Hunter	30Jan 17	Jeffry Gawen	14Mar.23
Abraham Rose	26Feb.07	William Miller	19Aug.17	Matthew Graham	do.
Richard Thomas	7Sept.08			Samuel Cock	3June23

Commissioners for Managing the Sixpenny Duty for the Support of Greenwich Hospital.—Office at Tower-Hill.

First Commissioner and Receiver—Chas. Kinsey, *Esq.*
Second Commissioner and Comptroller—R. W. Hay *Esq.* M.A.—*First Clerk*—Charles Stanbridge.

ROYAL NAVAL COLLEGE, PORTSMOUTH.

Governor.—The Right Hon. Lord Viscount Melville, First Lord Commissioner of the Admiralty.

Lieut.-Gov. and Inspector.—* *Capt.* John Wentworth Loring	4Nov.19	*Preceptor*—Wm. Tait	16Mar.08
1st *Lieut.*—J. W. Rouse	26July20	*Writing-Master*—John Livesay	20April08
2d *Lieut.*—Edm. Malone	26Apr.16	*Drawing-Master*—J. C. Schetky	11July11
Clerk—Thomas Skelton	7May16	*French-Master*—Augustine Crevaux	10July08
Professor—James Inman, D. D.	16Mar.08	*Dancing-Master*—Jos. Boismaison	14Jan.11
Asst. to Professor—Chas. Blackburn, A.M.	1Nov.11	*Fencing-Master*—Thomas Lane	20April01
1st *Mathematical Asst.* Peter Mason, B.A.	27Jan.23	*Superintendent*—John Finchan	9Aug.16

WIDOWS' PENSIONS.

Secretary to the Charity for the Relief of Officers' Widows—J. W. Croker, *Esq.*
Assistant—J. H. Hay, Esq.

Paymaster of the Pensions—Edw. Finch Hatton, *Esq.*—Office, No. 10, New-square, Lincoln's Inn.

The Widow of a		per ann.
	Flag Officer	L.120
	Superann. Rear Admiral	100
	Post Capt. 3yrs standing	90
	Post Capt. under 3 years	80
	Commanders	70
	Superann. Commander	60

The Widow of a		per ann.
	Lieutenant	L.50
	Master	40
	Surgeon	40
	Purser	30
	Gunner	26
	Boatswain	25

The Widow of a		per ann.
	Carpenter	L.25
	Second Master of a Yacht or Master of a Naval Vessel Warranted by the Navy Board.	25

Applications for Pensions from this Fund must be addressed to the Secretary of the Admiralty, or made personally at this Office; and Widows receiving Pensions must transmit to him the established Form of Affidavit at the following periods in each Year:—viz. between the 20th and 31st March; 20th and 30th June; 20th and 30th September; 20th and 31st December.

Widows of Officers of the Royal Marines are entitled to the following Pensions. Payable at the Army Pay Office.

The Widow of a		per ann.
	General Officer	L.120
	Colonel	90
	Lieutenant-Colonel	80

The Widow of a		per ann.
	Major	L.70
	Captain	50
	First Lieut. & Surg.	40

The Widow of a		per ann.
	Second Lieutenant & Assist. Surgeon	L.30

Google

A List of Officers who have Pensions for Wounds received in the Service.

Vice-Admirals.

†Sir T.B. Thompson Bt
†Sir Charles Tyler
Frank Sotheron

Captains.

Samuel Arden
†Sir Mich. Seymour Bt.
Isaac Wolley
Alex. R. Kerr
Henry Hill
David Colby
Francis Douglas
William Hilliard
Gustavus Stupart
Francis Beaufort
Edward S. Clay
Peter Fisher
J. Pasco
John S. Peyton
V. F. Hatton
Manley H. Dixon
George Scott
†Sir Thos Staines
*Wilson Rathborne
†Sir Jah. Brenton
Samuel B. Deecker
*Nesb. J. Willoughby
Edward Stopford
†Sir J. Alex. Gordon
Edward Saurin
†Sir G. R. Collier Bt.
W. Owen Pell
Matthew Forster
Jos. N. Taylor
*Thomas Usher
*John Phillimore
Kenneth M'Kenzie
* W. H. Mulcaster
Fras. B. Spilsbury
Sir Rob. Mends Kt.
*Rowland Money
Geo. Morris
Joseph Packwood
John M'Kerlie
John Allen
John Williams
G. F. Seymour
John Ross
W. B. Dashwood
Lord John Hay
George Tyler

Commanders.

George Luke
George Robinson
J. Douglas (b)
Josh. Johnson
Josh. Knowshaw
J. W. Gabriel
James Grant
J. H. Garrety
William Coote
Henry N. Rowe
E. S. Cotgrave
R. H. Barclay
Ben. Warburton
Wm. James Hughes
Thos. A. Edwards
A. B. Branch
W. C. C. Dalyell
Richard Moorman
A. W. Thomas
Pascoe Dunn
Thos. Warrand
A. M. Hawkins
Henry Taylor
Baron Tozer
Joseph Bazalgette
Thos. Dickinson
Richard Croker
Rose Henry Fuller
Henry Bourne
George Bignell
H. C. Thompson
J. C. Tullidge
Thomas Gill
George M'Pherson
James Huggins
Charles Beecroft
David M'D. Grant
Wm. Miller
Chas. H. Crooke
Thomas Sanders
Silas T. Hood
M. H. Sweny
James Burton(b)
David Peat
T. L. P. Laugharne

Lieutenants.

Thos. Williams
Obadiah Newell
George Keenor
Frederick Bedford
Jeremiah Skelton
Francis Collins
John A. Hodgskin
Charles Patriarche
John Ireland
Thomas Carmalt
John Langdon
Daniel Harrington
William Dredge
Edmund Milner
R. D. Pritchard
J. E. Cawkitt
R. Gittins
James Lemoine
J. Fitzmaurice
Charles Royer
William Atkins
John Jones (d)
Edward K. Foley
George Forder
William Watson
Chas. Hammond
Joseph Arnold
H. H. Budd
T. J. P. Masters
Michael Dwyer
Curtis Reid
Bassett J. Loveless
John H. Sanders
Wm. Oldrey
Thos. Read
Patrick Wallis
Wm. Savage
Geo. Thomas (b)
Jas. Grant Stuart
John Hackett
James Neville
Sampson Marshall
Wm. Rivers
Rich. Wallet
Wm. Cuppage
G. A. Rix
Chas. Thos. Sutton
Wm. Simkin
John Wood Rouse
Abraham Garland
Christ. James Bell
Edm. John Piper
Reuben Paine
John Mason
Richard Jones
G. C. Greenwey
R. R. Marley
Howard Moore
George Hensey
John O'Reilly
Edw. Robiason
Henry Moore
Richard Millett
James Fuller
Thomas Williams
John H. Bond
George Gray
James Spratt
J. H. Bowker
James Foster
C. W. G. Griffin
Gilbert Kennicott
A. S. Symes
Wm. Pearce
R. J. Fayrer
J. H. Moore
Arch. Campbell
G. W. Cumming

Masters.

Murdo Robertson
Richard Hildyard
Robert Duncan
John King
Wm. Main
Thos. W. Griffiths
Richard Johns
Richard Collins

Medical Officers.

Peter Wright
Sir G. Blane, Bt.
George Mure
Thos. Trotter, M.D.
William Perry
Wm. Pettigrew
Wm. Blamire
Geo. Magrath, M.D.

Purser.

Jn. M. Hoffmeister

ROYAL MARINES.

Lieut.-Colonels.

Palms Westropp
Edward Nicolls

Major.

John Rodgers

Captains.

T. Young (1)
Wm. Henry Craig
Robert Hall
William Clements
A. M'Kenzie
C. H. Ballingall
T. R. Hore
James Short
William Seward
Thomas Peebles

Captain-Lieut.

William Sims

1st. Lieutenants.

Wm. Bourne
John Campbell (1)
Charles Rea
Geo. G. Chambers
John Humphreys
Bart. Cahuse
Sam. John Payne
John R. Coryton
Robert John Little
James Jackson
Henry Lewis
Humphrey Moore
Thos. Robt. Pye
John S. Haswell
Bart. Sullivan
Wm. Clarke
A. A. R. Wolrige
Alexander Day
Robert Webb
James Uniacke
John Bloomfield
Alex. Murray

2d. Lieutenants.

Walter Taitt
George Roach
Sam. Prytherch
Edw. J. Blake
Wm. R. Flint

Digitized by Google

ADMIRALTY OFFICE.
10th December, 1816.

ABSTRACT of Regulations, on the Subject of Pay, established by the Lords Commissioners of the Admiralty, in obedience to and in pursuance of His late Majesty's Order in Council, dated 25th November, 1816, to commence from the 1st January, 1817.

I.

THE Sea Pay of all Officers and Men of His Majesty's Navy and Royal Marines, as stated in the Table, is a Nett Pay, without addition or deduction of any kind.

II.

In all cases where Personal Pay is now payable, three fourth parts of the new Nett Pay shall be considered as Personal Pay, and shall be payable accordingly, and all Laws, Regulations, or Instructions now existing, concerning Personal Pay, are to be taken and considered to apply to three fourth parts of the new Nett Pay, and those concerning Compensation are to be taken and considered to apply to the remaining one-fourth part of the new Nett Pay, except as may be hereinafter ordered to the contrary.

III.

Flag Officers or Commodores with Captains under them, when commissioned as Commanders-in-Chief, or properly succeeding to such command, shall have a Pay of 3*l.* per diem in lieu of the present Table Money, but this shall be payable only while the Flag or Broad Pendant of the Officer is flying within the actual limits of his station; and on his death or absence shall be paid to the Officer on whom the Command may devolve, provided he be a Flag Officer or a Commodore with a Captain under him.

IV.

Captains who in the death or absence of a Commander-in-Chief are authorized to hoist a distinguishing Pendant, shall receive the Pay of 1*l.* per diem in addition to their Pay as Captains while the Pendant is flying within the limits of the station.

V.

The following Officers shall be permitted to draw Bills for the Amount of three fourths of their Pay, quarterly: Captains, Commanders, Lieutenants commanding, Surgeons.

VI.

The following Officers shall be permitted to draw the whole of their Pay, quarterly: Flag Officers, Lieutenants not Commanding, Officers of Royal Marines*, Physicians of the Fleet, Masters of the Fleet, Chaplains, Secretaries, Assistant Surgeons†.

* By a subsequent order, dated 19 Feb. 1820, the Royal Marine Officers are to draw their pay at the precise amount of its daily rate, and by the calendar month.

† This only applies to the case of Assistant Surgeons when they are serving with Surgeons. In small Vessels, where there are no Surgeons, the Assistants can only draw for Pay as Surgeons.

Digitized by Google

VII.

The following Officers shall be permitted to draw the whole of their Pay, half-yearly: Passed Mates, Passed Midshipmen, Secretaries Clerks, Captains Clerks, Schoolmasters.

VIII.

Bills drawn by any Lieutenant of the Ship, Officer of Royal Marines, Master, Chaplain, Secretary, Assistant Surgeon, Clerk, Mate, Midshipman, or Schoolmaster, must be certified by the Purser and approved by the Captain. The Purser shall be held responsible that the said Bill is not for a greater Sum than the Officer had a right to draw for, after any Debt for Slops or Dead Men's Clothes is abated from the Amount of his Wages, for the Period for which the Bill is drawn; and the Captain shall be held responsible, that the Officer so drawing has been borne for Wages during the specified period, and is entitled by these Regulations to draw, and that the Purser has already approved the said Bills.

IX.

Mates and Midshipmen shall be entitled to draw after they shall have passed the Examinations prescribed by the Regulation of the 23d January, 1816, both at the Naval College, and before Three Captains. And no Captain shall approve the Bill of any Mate or Midshipman, who shall not have produced to him Certificates of his having passed both Examinations; for which purpose a duplicate Certificate is to be given him, at the time of passing.

X.

But as Mates and Midshipmen, who had passed the usual Examination before the 1st March last, or before the Day of the Receipt of the said Regulations on the Foreign Station on which they may be serving, are not by the said Regulations required to pass again at the College; Captains are at liberty to approve the Bills of Mates and Midshipmen, whose Passing Certificates are dated prior to the 1st March last, or to the Day on which the said Regulations were received on the Foreign Station; which date the respective Commanders-in-Chief are to notify herewith to the several Captains.

XI.

The Rates of Pay of Surgeons and Assistant Surgeons, are regulated by His Majesty's Order in Council, of the 23d January, 1805, viz.

Surgeons of Ships in Active Service.

Of this time not more than Three Years, as Hospital Mate, or Assistant Surgeon, shall be allowed.	Under 6 years Service,	10s.	per Diem
	After 6 ,,	11	,,
	,, 10 ,,	14	,,
	,, 20 ,,	18	,,
Surgeons of Receiving Ships, Sloops, Convalescent Ships, Prison Ships, and all others (except Hospital Ships) in Harbour Duty		10	,,
Surgeons of Hospital Ships, unless by length of Service entitled to a superior rate of payment		15	,,
Assistant Surgeons		6s. : 6d.	,,

By Command of their Lordships,

J. W. CROKER.

Digitized by Google

TABLE,

Shewing the NETT SEA PAY of the FLAG OFFICERS of His Majesty's Fleet, with the Nett Sea Pay and Number of their *Retinue;* the Number of *Commission, Warrant, Petty,* and *Non-Commissioned Officers;* and the Ratings of every Description both of Seamen and Marines allowed to each Class of His Majesty's Ships, with their Rates of Nett Sea Pay respectively. To commence on the 1st JANUARY, 1817, by Order in Council of the 25th NOVEMBER, 1816.

FLAG PAY.

	£.	s.	d.	
Admiral of the Fleet	6	0	0	SEA PAY per Diem, besides which every Commander-in-Chief shall receive a further Sum of £3. per Diem, while his Flag shall be flying within the limits of his Station.
Admiral	5	0	0	
Vice Admiral	4	0	0	
Rear Admiral, or Commodore with a Captain under him	3	0	0	
Captain of the Fleet				

In Flag Ships all the Lieutenants (including one extra as Flag Lieutenant) are allowed 6d. per Diem in addition to their Pay.

Classes for distribution of Seizures.		£.	s.	d.	
II.	Physician of the Fleet of less than 3 Years Service as such	1	1	0	per Diem.
	Physician to the Fleet of more than 3, and less than 10 Years Service	1	11	6	,,
	Physician to the Fleet of more than 10 Years Service	2	2	0	,,
	Master of the Fleet	15	7	0	per Mens.
III.	Secretary to the Admiral of the Fleet	38	7	0	,,
	Secretary to an Admiral, Commander in Chief	30	13	8	,,
	Secretary to a Vice or Rear Admiral, Commander in Chief	23	0	4	,,
	Secretary to a Junior Flag Officer or Commodore	11	10	0	,,
IV.	Two Clerks to Secretaries of Commanders in Chief, each	4	12	0	,,
	One Clerk to Secretaries of Junior Flag Officers or Commodores	3	16	8	,,
	Admiral's Coxswain	2	9	0	,,
VII.	Steward, Cook, Domestics *	1	12	0	,,

* The numbers of these Ratings to be .....

Admiral of the Fleet	19
Admiral	10
Vice Admiral	7
Rear Admiral, or Commodore with Captain under him	5
Captain of the Fleet	3

Classes for Distribution of Seizures in Ships and Sloops.	RANKS and RATINGS.	1st. Rate. No.	1st. Rate. Pay per Mensem.	2nd. Rate. No.	2nd. Rate. Pay per Mensem.	3rd. Rate. No.	3rd. Rate. Pay per Mensem.	4th. Rate. No.	4th. Rate. Pay per Mensem.
			L. s. d.		L. s. d.		L. s. d.		L. s. d.
I.	Captain	1	61 7 4	1	53 14 0	1	46 0 8	1	38 7 0
II.	1st Lieut. if of seven years standing	8	11 10 0	7	11 10 0	6	11 10 0		
	All others		9 4 0		9 4 0		8 4 0	5	9 4 0
	Master	1	13 0 8	1	12 5 4	1	11 10 0	1	10 14 8
III.	2d Master	1	5 7 4	1	5 7 4	1	5 7 4	1	5 7 4
	Chaplain	1	12 5 4	1	12 5 4	1	12 5 4	1	12 5 4
	Purser	1	5 7 4	1	4 12 0	1	4 12 0	1	4 4 4
	Surgeon, for Pay see separate Regulations	1		1		1		1	
	Gunner	1		1		1		1	
	Boatswain	1	7 13 4	1	6 16 0	1	6 2 8	1	7 4
	Carpenter, with 7s. per Mensem additional for Tools in every rate	1		1		1		1	
	Master's Mate, if passed	6	4 12 0	4	4 4 4	3	4 4 4	2	3 16 8
	Do. if not passed		3 16 8		3 0 0		3 1 4		2 13 8
IV.	Midshipman, if passed	24	3 16 8	20	3 0 0	16	3 0 0	10	3 1 4
	Midshipman, not passed		2 13 8		2 6 0		2 6 0		1 18 4
	Assistant Surgeon, for Pay see separate Regulations	3		3		2		2	
	Clerk	1	4 12 0	1	4 4 0	1	4 4 4	1	3 16 8
	Schoolmaster	1		1		1		1	
	Master at Arms	1		1		1		1	
	Armourer	1		1		1		1	
	Caulker	1		1		1		1	
	Rope Maker	1	2 10 0	1	2 8 0	1	2 6 0	1	2 4 0
	Sail Maker	1		1		1		1	
	Carpenter's Mate, with 7s. per Mensem additional for Tools in every rate	2		2		2		2	
	Gunner's Mate	5		4		3		2	
	Boatswain's Mate	6		7		6		4	
	Ship's Corporal	2		2		2		2	
	Quarter Master	12		12		8		6	
	Captain's Coxswain	1	2 4 0	1	2 3 0	1	2 1 0	1	1 19 0
	Coxswain of the Launch	1		1		1		1	
	Coxswain of the Pinnace	1		1		1		1	
	Yeoman of the Signals	1		1		1		1	
	Captain of the Hold	1		1		1		1	
	Captain of the Forecastle	3		2		2		2	
V.	Cooper	1		1		1		1	
	Armourer's Mate	2	2 4 0	2	2 3 0	2	2 1 0	1	1 19 0
	Caulker's Mate	1		1		1		1	
	Sailmaker's Mate	1		1		1		1	
	Captain of the Foretop	3	1 19 0	3	1 18 0	3	1 17 0	2	1 16 0
	Captain of the Maintop	3		3		3		2	
	Captain of the Afterguard	3		3		3		2	
	Captain of the Mast	3		3		3		2	
	Ship's Cook	1	2 11 6	1	2 11 6	1	2 11 6	1	2 11 6

Digitized by Google

5th Rate.		6th Rate.		Sloops.				Bombs.		Gun Brigs.		Schooners and Cutters.		Classes for Distribution of Seizures in Brigs, Schooners, and Cutters.
				100 Men and upwards.		Under 100 Men.								
No.	Pay per Mensem.	No.	Pay per Mensem.	No.	Pay per Mensem.	No.	Pay per Mensem.	No.	Pay per Mensem.	No.	Pay per Mensem.	No.	Pay per Mensem.	
1	L. s. d. 30 13 8	1	L. s. d. 26 17 0	1	L. s. d. 23 0 4	1	L. s. d. 23 0 4	1	L. s. d. 23 0 4		L. s. d.		L. s. d.	
2	9 4 0	3	9 4 0	2	9 4 0	2	9 4 0	2	9 4 0	1	11 10 0	1	11 10 0	I.
1	9 4 0	1	8 8 8	1	7 13 4	1	7 13 4	1	7 13 4	1	7 13 4	1	7 13 4	II.
1	4 12 0	1	4 12 0											
1	12 5 4	1	12 5 4											
1	4 4 4	1	3 16 8	1	3 16 8	1	3 16 8	1	3 16 8					
1		1		1		1		1						
1		1		1		1		1						
1	4 19 8	1	4 12 0	1	4 12 0	1	4 12 0	1	4 12 0					
1		1		1		1		1						
2	3 9 0	2	3 9 0	1	3 9 0	1	3 9 0	1	3 9 0	1	3 9 0	1	3 9 0	III.
	2 13 8		2 13 8		2 13 8		2 15 8		2 13 8		2 13 8		2 13 8	
8	3 1 4	6	3 1 4	2	3 1 4	2	3 1 4	2	3 1 4	1	3 1 4	1	3 1 4	
	1 18 4		1 18 4		1 18 4		1 18 4		1 18 4		1 18 4		1 18 4	
1		1		1		1		1		1		1		
1	3 9 0	1	3 9 0	1	3 9 3	1	3 9 0	1	3 9 0	1	3 9 0	1	3 9 0	
1		1												
1		1		1		1		1						
1	2 2 0	1	2 0 0	1	1 19 0	1	1 19 0	1	1 19 0	1	1 19 0	1	1 19 0	
2				1		1		1		1		1		
2		1		2		2		1		1		1		
3		2		2		2		1		1		1		
2		2		2		2		1		1		1		
5		1		1		1		1						
1	1 17 0	3	1 15 0	3	1 15 0	2	1 15 0	2	1 15 0	1	1 15 0	1	1 15 0	IV.
1				1		1		1						
1				1		1		1						
2		2		2		1		1						
1	1 17 0	1	1 15 0	1	1 15 0	1	1 15 0	1	1 15 0	1	1 15 0	1	1 15 0	
1		1		1		1		1						
1	1 15 0	2	1 14 0	2	1 14 0	1	1 14 0	1	1 14 0					V
3		2		1		1								
2		2		1		1								
1	2 11 6	1	2 10 6	1	2 10 6	1	2 10 6	1	2 10 6	1	2 10 6	1	2 10 6	

Digitized by Google

Classes for Distribution of Seizures in Ships and Sloops.	RANKS and RATINGS.	1st. Rate. No.	1st. Rate. Pay per Mensem.	2d. Rate. No.	2d. Rate. Pay per Mensem.	3rd. Rate. No.	3rd. Rate. Pay per Mensem.	4th. Rate. No.	4th. Rate. Pay per Mensem.	5th. Rate. No.	5th. Rate. Pay per Mensem.
			L. s. d.		*L. s. d.*		*L. s. d.*		*L. s. d.*		*L. s. d.*
VI.	Volunteer 1st Class	8	1 0 0	7	1 0 0	6	1 0 0	4	1 0 0	4	1 0 0
	Gunner's Crew	25		22		20		15		10	
	Carpenter's Crew, with 7*s.* per Mensem additional for Tools in every rate	19	1 14 0	16	1 14 0	14	1 14 0	12	1 14 0	8	1 14 0
	Sailmaker's Crew	2		2		2		2		1	
	Cooper's Crew	2		2		2		2		1	
VII.	Able Seaman										
	Gunner's Yeoman										
	Boatswain's Yeoman		*L*1. 12*s.* in all Rates.								
	Carpenter's Yeoman										
	Ordinary Seaman										
	Cook's Mate		*L*1. 4*s.* in all Rates.								
	Barber										
	Purser's Steward in Vessels in which a Purser is allowed						The numbers included in these ratings are in				
	Captain's Steward		*L*1. 12*s.* in all Rates.								
	Captain's Cook										
	Ward or Gun-room Steward										
	Ward or Gun-room Cook										
	Steward's Mate		*L*1. 1*s.* in all Rates.								
	Landman										
VIII.	Boy 2nd Class	13	0 12 3	12	0 12 3	10	0 12 3	7	0 12 3	6	0 12 3
	Ditto 3rd Class	18	0 10 9	17	0 10 9	16	0 10 9	11	0 10 9	09	0 10 9
	Widows' Men	9	1 12 0	7	1 12 0	6	1 12 0	5	1 12 0	3	1 12 0
	Total	307		188		166		126		105	

PRESENT RATINGS OF SHIPS.

Ships of the 1st Rate, include all of Three Decks.
2nd Rate, include those of 80 Guns and upwards.
3rd Rate, those of 70 and less than 80 Guns.
4th Rate, those of 50 and less than 70 Guns.
5th Rate, those of 26 and less than 50 Guns.
6th Rate, those of 24 and less than 26 Guns.

Digitized by Google

6th. Rate.		Sloops. 100 Men and upwards.		Sloops. Under 100 Men.		Bombs.		Gun Brigs.		Schooners and Cutters.		Classes for Distribution of Seizures in Brigs, Schooners, and Cutters.
No.	Pay per Mensem.	No.	Pay per Mensem	No.	Pay per Mensem.	No.	Pay per Mensem.	No.	Pay per Mensem.	No.	Pay per Mensem.	
	L. s. d.		L. s. d.		L. s. d.		L. s. d.		L. s. d.		L. s. d.	
3	1 0 0	3	1 0 0	2	1 0 0	1	1 14 0	2	1 14 0	2	1 14 0	VI.
8	1 14 0	6	1 14 0	4	1 0							
6		4		2								
1		1		1								
1		1										

			Making the total War Complement of
1st Rates	1st Class	538	900
	2d Class	483	850
	3d Class	433	800
2d Rates	1st Class	362	700
	2d Class	312	650
3d Rates	1st Class	359	650
	2d Class	309	600
4th Rates	1st Class	264	450
	2d Class	164	350
5th Rates	1st Class	144	300
	2d Class	124	280
6th Rates	1st Class	63	175
	2d Class	33	145
	3d Class	13	125
Sloops, Brigs, &c.	1st Class	50	135
	2d Class	40	125
	3d Class	35	95
	4th Class	6	75
	5th Class	0	60
		0	50

	0 12 3	4	0 12 3	2	0 12 3	1	0 12 3	1	0 12 3	1	0 12 3	VIII.
5	0 10 9	6	0 10 9	2	0 10 9	5	0 10 9	2	0 10 9	2	0 10 9	
9	1 12 0	1	1 12 0	1	1 12 0	1	1 12 0					
2												
87		65		47		34		18		18		

Digitized by Google

ROYAL HOSPITAL AT GREENWICH.

MILITARY DEPARTMENT.

Governor
m. Sir Richard Goodwin Keats

Lieut. Governor
Capt. William Browell

Captains.
Samuel Arden
William Edge
George M'Kinley
Robert Larkan

Lieutenants.
George Spearing
Frederick Bedford
Jos. Dewsnap
Thomas Lynn
Thomas Williams
Robert Aitchison (a)
William Taylor
James Mores

CIVIL DEPARTMENT.

Directors.
✠ Vice Adm. Sir Rich. G. Keats.
Capt. William Browell
✠ Vice Adm. Sir T. B. Thompson, Bart.
Lord Auckland
William Palmer, Esq.
Sir Robert Preston, Bart.
Sir Dan Ballingham, Bt.
Sir F. J. Hartwell, Bart.
Robert Robertson, M.D.
✠ Rt. Hon. Sir Chas. Long
Wm. J. T. Savery, Esq.
G. T. Goodenough, Esq.
Bishop of Oxford.
The Marquess Camden
J. J. Angerstein, Esq.
✠ Vice Adm. Sir J. S. Yorke
J. W. Croker, Esq. L.L.D. F.R.S.
The Right. Hon. F. J. Robinson
The Right Hon. Lord Viscount Lowther
Sam. Thornton Esq.
Hon. Henry Legge
✠ Vice Adm. Sir Thos. B. Martin
Rt. Hon. T. Wallace
Rt. Hon. Lord Bexley

Treas.—✠ Vice Adm. Sir T. B. Thompson, bart.

1st Clerk—Thos. Austin.

Treasurer's Deputies.
Portsm.—John Shepherd
Plym.—J. R. Spearman
Sheerness—W. H. Maule
Dublin—Wm. Baker
Paymaster of Pensions, Lachlan M'Lean
Auditor—*Rt. Hon. Lord Auckland*
Clerk—Arthur Eden
Sec.—Edw. H. Locker *Esq.*
1st Clk. M. Hollinworth
Clerk of the Check—Rich. Smith *Esq.*
1st Clk.—J. M. Deane
Steward—John Godby
1st Clk.—J. Samworth
Clerk of the Works.—Joseph Kay
1st Chap.—*Rev.* Sam. Cole
2d do.—*Rev.* W. Jones

Medical Department.
Phys.—Wm. Beatty, M.D.
Asst.-Phys. Wm. Gladstone
Surg. George Vance
1st Asst.—James Domville
2d do.—John Gilchrist
Dispenser.—Wm. Price
Asst. do.—Timothy Drayton

OFFICERS on the OUT-PENSIONS of GREENWICH HOSPITAL.

POST CAPTAINS.

John Bakes Hardy	2Nov.09	James Collins	24Aug.12	Peter Spicer	18Mar.18
John Talland	2Nov.09	W. Henry Daniel	1Feb.15	Thos. Campbell	9Aug.17
Rowland Bevan	2May10	Edw. Grey	11Oct.15	Fra. John Nott	19June22
				Jas. M. Northey	31July22

COMMANDERS.

Geod. Colquitt	22Sept.06	Edward Williams (a)	13Aug.10	Henry Carew,	16Dec.19
Henry H. Birkhead	do.	George Luke (a)	15Jan.12	John L. Smith	5May21
Robert Pearson	do.	Henry Deacon	13May14	Peter M'Kellar	31Jan.23
Richard Roger	do.	F. Killwick	23Dec.14	William Bevians	25April23
George Harison	25Mar.	[illegible] Davies (a)	8Dec.18		

Digitized by Google

LIEUTENANTS.

William Alfray	22Sept.06	Gabriel Bray	9Feb.09	Benj. Leigh	3Dec.17
Francis E. Davies	do.	John Fife	5July09	Henry Hawes	do.
Philip Jones	do.	John Gray	23Sept.	Jas. Rees	21May18
Peter Creed	do.	John D. De Vitre	2July	Wm. Wallis	23July
Alex. M'Leod *(a)*	do.	David Richardson	15Oct.13	John B. Harrison	30July19
John B. Connolly	do.	W. H. Boyce	21Feb.14	Thos. D. Birchall	5Oct.19
James W. Roberts	do.	Wm. Rosson	8Nov.14	Rob. Sayes	18Dec.19
Francis Wheatley	do.	J. Levett	12Jan.15	William Needham	do.
Young Appleby	do.	John Guyon	25Apr.15	Thos. L. Prescott	13June20
Edw. Hallum	do.	Jas. Milne	29 do.	David Williams	25July20
Matthew Buckle	do.	Jas. Grant Stuart	14Jan.16	Wm. Pringle	
George L. Cole	do.	T. L. Robins *(a)*	21Feb.16	John Derby	5Jan.22
John Barnsley	do.	Robert Berry	13July16	John B. Collins	16May22
John Lowe	do.	Wm. Clark Harris	28Sept.16	James Little	31Jan.23
Charles Napier	8Nov.06	William Hunter	30Jan 17	Jeffry Gawen	14Mar.23
Abraham Rose	26Feb.07	William Miller	19Aug.17	Matthew Graham	do.
Richard Thomas	7Sept.08			Samuel Cock	3June23

Commissioners for Managing the Sixpenny Duty for the Support of Greenwich Hospital.—Office at Tower-Hill.

First Commissioner and Receiver—Chas. Kinsey, *Esq.*
Second Commissioner and Comptroller—R. W. Hay *Esq.* M.A.—*First Clerk*—Charles Stanbridge.

ROYAL NAVAL COLLEGE, PORTSMOUTH.

Governor.—The Right Hon. Lord Viscount Melville, First Lord Commissioner of the Admiralty.

Lieut.-Gov. and Inspector.—* *Capt.* John Wentworth Loring	4Nov.19	*Preceptor*—Wm. Tait	16Mar.08
1st *Lieut.*—J. W. Rouse	26July20	*Writing-Master*—John Livesay	20April08
2d *Lieut.*—Edm. Malone	26Apr.16	*Drawing-Master*—J. C. Schetky	11July11
Clerk—Thomas Shelton	7May16	*French-Master*—Augustine Crenier	10July08
Professor—James Inman, D. D.	16Mar.06	*Dancing-Master*—Jos. Boismaison	14Jan.11
Asst. to Professor—Chas. Blackburn, A.M.	1Nov.11	*Fencing-Master*—Thomas Lane	20April01
1st *Mathematical Asst.* Peter Mason, B.A.	27Jan.23	*Superintendent*—John Fincham	9Aug.16

WIDOWS' PENSIONS.

Secretary to the Charity for the Relief of Officers' Widows—J. W. Croker, *Esq.*
Assistant—J. H. Hay, Esq.

Paymaster of the Pensions—Edw. Finch Hatton, *Esq.*—Office, No. 10, New-square, Lincoln's Inn.

The Widow of a		per ann.
	Flag Officer	L.120
	Superann. Rear Admiral	100
	Post Capt. 3yrs standing	90
	Post Capt. under 3 years	80
	Commanders	70
	Superann. Commander	60

The Widow of a		per ann.
	Lieutenant	L.50
	Master	40
	Surgeon	40
	Purser	30
	Gunner	25
	Boatswain	25

The Widow of a		per ann.
	Carpenter	L.25
	Second Master of a Yacht or Master of a Naval Vessel Warranted by the Navy Board.	25

Applications for Pensions from this Fund must be addressed to the Secretary of the Admiralty, or made personally at this Office; and Widows receiving Pensions must transmit to him the established Form of Affidavit at the following periods in each Year;—viz. between the 20th and 31st March; 20th and 30th June; 20th and 30th September; 20th and 31st December.

Widows of Officers of the Royal Marines are entitled to the following Pensions. Payable at the Army Pay Office.

The Widow of a		per ann.
	General Officer	L.120
	Colonel	90
	Lieutenant-Colonel	80

The Widow of a		per ann.
	Major	L.70
	Captain	50
	First Lieut. & Surg.	40

The Widow of a		per ann.
	Second Lieutenant & Assist. Surgeon	L.30

Google

A List of Officers who have Pensions for Wounds received in the Service.

Vice-Admirals.

†Sir T.B. Thompson Bt
†Sir Charles Tyler
Frank Sotheron

Captains.

Samuel Arden
†Sir Mich. Seymour Bt.
Isaac Wolley
Alex. R. Kerr
Henry Hill
David Colby
Francis Douglas
William Hellard
Gustavus Stupart
Francis Beaufort
Edward S. Clay
Peter Fisher
J. Pasco
John S. Peyton
V. F. Hatton
Maslin H. Dixon
George Scott
†Sir Thos Staines
*Wilson Rathborne
†Sir Jah. Brenton
Samuel B. Deecker
*Nesb. J. Willoughby
Edward Stopford
†Sir J. Alex. Gordon
Edward Saurin
†Sir G. R. Collier Bt.
W. Owen Pell
Matthew Forster
Jos. N. Taylor
*Thomas Ussher
*John Phillimore
Kenneth M'Kenzie
* W. H. Mulcaster
Fras. B. Spilsbury
Sir Rob. Mends Kt.
*Rowland Money
Geo. Morris
Joseph Packwood
John M'Kerlie
John Allen
John Williams
G. F. Seymour
John Ross
W. B. Dashwood

Lord John Hay
George Tyler

Commanders.

George Lake
George Robinson
J. Douglas (b)
Josh. Johnson
Josh. Kneeshaw
J. W. Gabriel
James Grant
J. H. Garrety
William Coote
Henry N. Rowe
E. S. Cotgrave
R. H. Barclay
Benj. Warburton
Wm. James Hughes
Thos. A. Edwards
A. B. Branch
W. C. C. Dalyell
Richard Moorman
A. W. Thomas
Pascoe Dean
Thos. Warrand
A. M. Hawkins
Henry Taylor
Aaron Tozer
Joseph Bazalgette
Thos. Dickinson
Richard Croker
Rose Henry Fuller
Henry Bourne
George Bignell
H. C. Thompson
J. C. Tulliday
Thomas Gill
George M'Pherson
James Huggins
Charles Beecroft
David M'D. Grant
Wm. Miller
Chas. H. Crooke
Thomas Sanders
Silas T. Hood
M. H. Sweny
James Burton (b)
David Peat
T. L. P. Laugharne

Lieutenants.

Thos. Williams
Obadiah Newell
George Keenor
Frederick Bedford
Jeremiah Skelton
Francis Collins
John A. Hodgskin
Charles Patriarche
John Ireland
Thomas Carmalt
John Langdon
Daniel Harrington
William Dredge
Edmund Milner
R. D. Pritchard
J. E. Cawkitt
R. Gittins
James Lamont
J. Fitzmaurice
Charles Royer
William Atkins
John Jones (d)
Edward K. Foley
George Forder
William Watson
Chas. Hammond
Joseph Arnold
H. H. Budd
T. J. P. Masters
Michael Dwyer
Curtis Reid
Bassett J. Loveless
John H. Sanders
Wm. Oldrey
Thos. Read
Patrick Wallis
Wm. Savage
Geo. Thomas (b)
Jas. Grant Stuart
John Hackett
James Neville
Sampson Marshall
Wm. Rivers
Rich. Waller
Wm. Cuppage
G. A. Rix
Chas. Thos. Sutton
Wm. Simkin
John Wood Rouse
Abraham Garland
Christ. James Bell
Edm. John Piper
Reuben Paine
John Mason
Richard Jones
G. C. Greenway
R. R. Marley
Howard Moore
George Hessey
John O'Reilly
Edw. Robinson
Henry Moore
Richard Millett
James Fuller
Thomas Williams
John H. Bond
George Gray
James Spratt
J. H. Bowker
James Foster
C. W. G. Griffin
Gilbert Kennicott
A. S. Symes
Wm. Pearce
R. J. Fayrer
J. H. Moore
Arch. Campbell
G. W. Cumming

Masters.

Murdo Robertson
Richard Hildyard
Robert Duncan
John King
Wm. Main
Thos. W. Griffiths
Richard Johns
Richard Collins

Medical Officers.

Peter Wright
Sir G. Blane, Bt.
George Mure
Thos. Trotter, M.D.
William Perry
Wm. Pettigrew
Wm. Blamire
Geo. Magrath, M.D.

Purser.

Jn. M. Hoffmeistor

ROYAL MARINES.

Lieut.-Colonels.

Palms Westropp
Edward Nicolls

Major.

John Robyns

Captains.

T. Young (1)
Wm. Henry Craig
Robert Hall
William Clements
A. M'Kenzie
C. H. Ballingall
T. R. Fore
James Short
William Seward
Thomas Peebles

Captain-Lieut.

William Sims

1st. Lieutenants.

Wm. Bourne
John Campbell (1)
Charles Rea
Geo. G. Chambers
John Humphreys
Bart. Cahuse
Sam. John Payne
John R. Coryton
Robert John Little
James Jackson
Henry Lewis
Humphrey Moore
Thos. Robt. Pye
John S. Haswell
Bart. Sullivan
Wm. Clarke
A. A. R. Wolrige

Alexander Day
Robert Webb
James Uniacke
John Bloomfield
Alex. Murray

2d. Lieutenants.

Walter Tait
George Roach
Sam. Peyrherch
Edw. J. Blake
Wm. R. Flint

Digitized by Google

ADMIRALTY OFFICE.
10*th* December, 1816.

ABSTRACT of Regulations, on the Subject of Pay, established by the Lords Commissioners of the Admiralty, in obedience to and in pursuance of His late Majesty's Order in Council, dated 25th November, 1816, *to commence from the* 1st *January,* 1817.

I.

THE Sea Pay of all Officers and Men of His Majesty's Navy and Royal Marines, as stated in the Table, is a Nett Pay, without addition or deduction of any kind.

II.

In all cases where Personal Pay is now payable, three fourth parts of the new Nett Pay shall be considered as Personal Pay, and shall be payable accordingly, and all Laws, Regulations, or Instructions now existing, concerning Personal Pay, are to be taken and considered to apply to three fourth parts of the new Nett Pay, and those concerning Compensation are to be taken and considered to apply to the remaining one-fourth part of the new Nett Pay, except as may be hereinafter ordered to the contrary.

III.

Flag Officers or Commodores with Captains under them, when commissioned as Commanders-in-Chief, or properly succeeding to such command, shall have a Pay of 3*l.* per diem in lieu of the present Table Money, but this shall be payable only while the Flag or Broad Pendant of the Officer is flying within the actual limits of his station; and on his death or absence shall be paid to the Officer on whom the Command may devolve, provided he be a Flag Officer or a Commodore with a Captain under him.

IV.

Captains who in the death or absence of a Commander-in-Chief are authorized to hoist a distinguishing Pendant, shall receive the Pay of 1*l.* per diem in addition to their Pay as Captains while the Pendant is flying within the limits of the station.

V.

The following Officers shall be permitted to draw Bills for the Amount of three fourths of their Pay, quarterly: Captains, Commanders, Lieutenants commanding, Surgeons.

VI.

The following Officers shall be permitted to draw the whole of their Pay, quarterly: Flag Officers, Lieutenants not Commanding, Officers of Royal Marines*, Physicians of the Fleet, Masters of the Fleet, Chaplains, Secretaries, Assistant Surgeons†.

---

* By a subsequent order, dated 19 Feb. 1820, the Royal Marine Officers are to draw their pay at the precise amount of its daily rate, and by the calendar month.

† This only applies to the case of Assistant Surgeons when they are serving with Surgeons. In small Vessels, where there are no Surgeons, the Assistants can only draw for Pay as Surgeons.

Digitized by Google

VII.

The following Officers shall be permitted to draw the whole of their Pay, half-yearly: Passed Mates, Passed Midshipmen, Secretaries Clerks, Captains Clerks, Schoolmasters.

VIII.

Bills drawn by any Lieutenant of the Ship, Officer of Royal Marines, Master, Chaplain, Secretary, Assistant Surgeon, Clerk, Mate, Midshipman, or Schoolmaster, must be certified by the Purser and approved by the Captain. The Purser shall be held responsible that the said Bill is not for a greater Sum than the Officer had a right to draw for, after any Debt for Slops or Dead Men's Clothes is abated from the Amount of his Wages, for the Period for which the Bill is drawn; and the Captain shall be held responsible, that the Officer so drawing has been borne for Wages during the specified period, and is entitled by these Regulations to draw, and that the Purser has already approved the said Bills.

IX.

Mates and Midshipmen shall be entitled to draw after they shall have passed the Examinations prescribed by the Regulation of the 23d January, 1816, both at the Naval College, and before Three Captains. And no Captain shall approve the Bill of any Mate or Midshipman, who shall not have produced to him Certificates of his having passed both Examinations; for which purpose a duplicate Certificate is to be given him, at the time of passing.

X.

But as Mates and Midshipmen, who had passed the usual Examination before the 1st March last, or before the Day of the Receipt of the said Regulations on the Foreign Station on which they may be serving, are not by the said Regulations required to pass again at the College; Captains are at liberty to approve the Bills of Mates and Midshipmen, whose Passing Certificates are dated prior to the 1st March last, or to the Day on which the said Regulations were received on the Foreign Station; which date the respective Commanders-in-Chief are to notify herewith to the several Captains.

XI.

The Rates of Pay of Surgeons and Assistant Surgeons, are regulated by His Majesty's Order in Council, of the 23d January, 1805, viz.

Surgeons of Ships in Active Service.

Of this time not more than Three Years, as Hospital Mate, or Assistant Surgeon, shall be allowed.	Under 6 years Service,	10s.	per Diem
	After 6 „	11	„
	„ 10 „	14	„
	„ 20 „	18	„
Surgeons of Receiving Ships, Sloops, Convalescent Ships, Prison Ships, and all others (except Hospital Ships) in Harbour Duty		10	„
Surgeons of Hospital Ships, unless by length of Service entitled to a superior rate of payment		15	„
Assistant Surgeons		6s. : 6d.	„

By Command of their Lordships,

J. W. CROKER.

Digitized by Google

TABLE,

Shewing the NETT SEA PAY of the FLAG OFFICERS of His Majesty's Fleet, with the Nett Sea Pay and Number of their *Retinue;* the Number of *Commission, Warrant, Petty,* and *Non-Commissioned Officers;* and the Ratings of every Description both of Seamen and Marines allowed to each Class of His Majesty's Ships, with their Rates of Nett Sea Pay respectively. To commence on the 1st JANUARY, 1817, by Order in Council of the 25th NOVEMBER, 1816.

FLAG PAY.

	£.	s.	d.	
Admiral of the Fleet	6	0	0	SEA PAY per Diem, besides which every Commander in Chief shall receive a further Sum of £3. per Diem, while his Flag shall be flying within the limits of his Station.
Admiral	5	0	0	
Vice Admiral	4	0	0	
Rear Admiral, or Commodore with a Captain under him	3	0	0	
Captain of the Fleet				

In Flag Ships all the Lieutenants (including one extra as Flag Lieutenant) are allowed 6d. per Diem in addition to their Pay.

Classes for distribution of Seizures.		£.	s.	d	
II.	Physician of the Fleet of less than 3 Years Service as such	1	1	0	per Diem.
	Physician to the Fleet of more than 3, and less than 10 Years Service	1	11	6	,,
	Physician to the Fleet of more than 10 Years Service	2	2	0	,,
	Master of the Fleet	15	7	0	per Mens.
III.	Secretary to the Admiral of the Fleet	38	7	0	,,
	Secretary to an Admiral, Commander in Chief	30	13	8	,,
	Secretary to a Vice or Rear Admiral, Commander in Chief	23	0	4	,,
	Secretary to a Junior Flag Officer or Commodore	11	10	0	,,
IV.	Two Clerks to Secretaries of Commanders in Chief, each	4	12	0	,,
	One Clerk to Secretaries of Junior Flag Officers or Commodores	3	16	8	,,
	Admiral's Coxswain	2	9	0	,,
VII.	Steward, Cook, Domestics *	1	12	0	,,

* The numbers of these Ratings to be .....

Admiral of the Fleet	12
Admiral	10
Vice Admiral	7
Rear Admiral, or Commodore with Captain under him	5
Captain of the Fleet	3

Classes for Distribution of Seizures in Ships and Sloops.	RANKS and RATINGS.	1st. Rate. No.	1st. Rate. Pay per Mensem.	2nd. Rate. No.	2nd. Rate. Pay per Mensem.	3rd. Rate. No.	3rd. Rate. Pay per Mensem.	4th. Rate. No.	4th. Rate. Pay per Mensem.
			L. s. d.		L. s. d.		L. s. d.		L. s. d.
I.	Captain	1	61 7 8	1	53 14 0	1	46 0 8	1	38 7 0
II.	1st Lieut. if of seven years standing	8	11 10 0	7	11 10 0	6	11 10 0		
	All others		9 4 0		9 4 0		8 4 0	4	8 4 0
	Master	1	13 0 8	1	12 5 4	1	11 10 0	1	10 14 8
III.	2d Master	1	5 7 4	1	5 7 4	1	5 7 4	1	5 7 4
	Chaplain	1	12 5 4	1	12 5 4	1	12 5 4	1	12 5 4
	Purser	1	5 7 4	1	4 12 0	1	4 12 0	1	4 4 4
	Surgeon, for Pay see separate Regulations	1		1		1		1	
	Gunner	1		1		1		1	
	Boatswain	1		1		1		1	
	Carpenter, with 7s. per Mensem additional for Tools in every rate	1	7 13 4	1	6 18 0	1	6 2 8	1	7 4
	Master's Mate, if passed	6	4 12 0	4	4 4 4	3	4 4 4	2	3 16 8
	Do. if not passed		3 16 8		3 9 0		3 1 4		2 13 8
IV.	Midshipman, if passed	24	3 16 8	20	3 9 0	16	3 8 0	10	3 1 4
	Midshipman, not passed		2 13 8		2 6 0		2 5 0		1 16 4
	Assistant Surgeon, for Pay see separate Regulations	3		3		2		2	
	Clerk	1	4 12 0	1	4 4 0	1	4 4 4	1	3 16 8
	Schoolmaster	1		1		1		1	
	Master at Arms	1		1		1		1	
	Armourer	1		1		1		1	
	Caulker	1		1		1		1	
	Rope Maker	1		1		1		1	
	Sail Maker	1	2 10 0	1	2 8 0	1	2 8 0	1	2 4 0
	Carpenter's Mate, with 7s. per Mensem additional for Tools in every rate	2		2		2		2	
	Gunner's Mate	5		4		3		2	
	Boatswain's Mate	8		7		6		4	
	Ship's Corporal	2		2		2		2	
	Quarter Master	12		12		8		6	
	Captain's Coxswain	1	2 4 0	1	2 2 0	1	2 1 0	1	1 19 0
	Coxswain of the Launch	1		1		1		1	
	Coxswain of the Pinnace	1		1		1		1	
	Yeoman of the Signals	1		1		1		1	
	Captain of the Hold	1		1		1		1	
	Captain of the Forecastle	3		3		2		2	
V.	Cooper	1		1		1		1	
	Armourer's Mate	3	2 4 0	2	2 2 0	2	2 1 0	1	1 19 0
	Caulker's Mate	1		1		1		1	
	Sailmaker's Mate	1		1		1		1	
	Captain of the Foretop	3		3		3		2	
	Captain of the Maintop	3	1 19 0	3	1 18 0	3	1 17 0	2	1 16 0
	Captain of the Afterguard	3		3		3		2	
	Captain of the Mast	3		3		3		2	
	Ship's Cook	1	2 11 6	1	2 11 6	1	2 11 6	1	2 11 6

5th Rate.		6th Rate.		Sloops.				Bombs.		Gun Brigs.		Schooners and Cutters.		Classes for Distribution of Seizures in Brigs, Schooners and Cutters.
				100 Men and upwards.		Under 100 Men.								
No.	Pay per Mensem.	No.	Pay per Mensem.	No.	Pay per Mensem.	No.	Pay per Mensem.	No.	Pay per Mensem.	No.	Pay per Mensem.	No.	Pay per Mensem.	
	L. s. d.		L. s. d.		L. s. d.		L. s. d.		L. s. d.		L. s. d.		L. s. d.	
1	30 13 8	1	26 17 0	1	23 0 4	1	23 0 4	1	23 0 4					
4	9 4 0	3	9 4 0	2	9 4 0	2	9 4 0	2	9 4 0	1	11 10 0	1	11 10 0	I.
1	9 4 0	1	8 8 8	1	7 13 4	1	7 13 4	1	7 13 4	1	7 13 4	1	7 13 4	II.
1	4 12 0	1	4 12 0											
1	12 5 4	1	12 5 4											
1	4 4 4	1	3 16 8	1	3 16 8	1	3 16 8	1	3 16 8					
1		1		1		1		1						
1		1		1		1		1						
1	4 19 8	1	4 12 0	1	4 12 0	1	4 12 0	1	4 12 0					
1		1		1		1		1						
2	3 9 0	2	3 9 0	1	3 9 0	1	3 9 0	1	3 9 0	1	3 9 0	1	3 9 0	
	2 13 8	2	2 13 8		2 13 8		2 15 8		2 13 8		2 13 8		2 13 8	
6	3 1 4	6	3 1 4	2	3 1 4	2	3 1 4	2	3 1 4	1	3 1 4	1	3 1 4	III.
	1 18 4		1 18 4		1 18 4		1 18 4		1 18 4		1 18 4		1 18 4	
1		1		1		1		1		1		1		
1	3 9 0	1	3 9 0		3 9 3	1	3 9 0	1	3 9 0	1	3 9 0	1	3 9 0	
1		1		1		1		1				1		
1		1		1		1		1						
1	2 2 0	1	2 0 0	1	1 19 0	1	1 19 0	1	1 19 0	1	1 19 0	1	1 19 0	
2		1		1		1		1		1		1		
2		2		2		2		1		1		1		
3		2		2		2		1		1		1		
2		2		2		1		1		1				
5		1		1		1		1						
1		3		3		2		2		1		1		
1	1 17 0	1	1 15 0	1	1 15 0	1	1 15 0	1	1 15 0	1	1 15 0	1	1 15 0	IV.
1														
1														
2		2		2		1		1						
1		1		1		1		1						
1	1 17 0	1	1 15 0	1	1 15 0	1	1 15 0	1	1 15 0	1	1 15 0	1	1 15 0	
1		1		1		1		1						
1		2		2		1		1						
2	1 15 0	2	1 14 0	2	1 14 0	1	1 14 0	1	1 14 0					V.
3		2		2		1								
2		2		1										
1	2 11 6	1	2 10 6	1	2 10 6	1	2 10 6	1	2 10 6	1	2 10 6	1	2 10 6	

Digitized by Google

Classes for Distribution of Seamen in Ships and Sloops.	RANKS and RATINGS.	1st. Rate. No.	1st. Rate. Pay per Mensem.	2d. Rate. No.	2d. Rate. Pay per Mensem.	3rd. Rate. No.	3rd. Rate. Pay per Mensem.	4th. Rate. No.	4th. Rate. Pay per Mensem.	5th. Rate. No.	5th. Rate. Pay per Mensem.
			L. s. d.		L. s. d.		L. s. d.		L. s. d.		L. s. d.
VI.	Volunteer 1st Class	6	1 0 0	7	1 0 0	6	1 0 0	4	1 0 0	4	1 0 0
	Gunner's Crew	25		22		20		13		10	
	Carpenter's Crew, with 7s. per Mensem additional for Tools in every rate	18	1 14 0	16	1 14 0	14	1 14 0	12	1 14 0	8	1 14 0
	Sailmaker's Crew	2		2		2		2		1	
	Cooper's Crew	2		2		2		2		1	
VII.	Able Seaman		L1. 12s. in all Rates.								
	Gunner's Yeoman										
	Boatswain's Yeoman										
	Carpenter's Yeoman										
	Ordinary Seaman		L1. 4s. in all Rates.								
	Cook's Mate										
	Barber										
	Purser's Steward in Vessels in which a Purser is allowed		L1. 12s. in all Rates.				The numbers included in these ratings are in				
	Captain's Steward										
	Captain's Cook										
	Ward or Gun-room Steward										
	Ward or Gun-room Cook										
	Steward's Mate		L1. 1s. in all Rates.								
	Landman										
VIII.	Boy 2nd Class	13	0 12 3	12	0 12 3	10	0 12 3	7	0 12 3	6	0 12 3
	Ditto 3rd Class	18	0 10 9	17	0 10 9	16	0 10 9	11	0 10 9	00	0 10 9
	Widows' Men	9	1 12 0	7	1 12 0	6	1 12 0	5	1 12 0	2	1 12 0
	Total	207		188		166		126		105	

PRESENT RATINGS OF SHIPS.

Ships of the 1st Rate, include all of Three Decks.
2nd Rate, include those of 90 Guns and upwards.
3rd Rate, those of 70 and less than 80 Guns.
4th Rate, those of 50 and less than 70 Guns.
5th Rate, those of 36 and less than 50 Guns.
6th Rate, those of 24 and less than 36 Guns.

Digitized by Google

6th. Rate.		Sloops. 100 Men and upwards.		Sloops. Under 100 Men.		Bombs.		Gun Brigs.		Schooners and Cutters.		Classes for Distribution of Seizures in Brigs, Schooners, and Cutters.
No.	Pay per Mensem.	No.	Pay per Mensem	No.	Pay per Mensem.	No.	Pay per Mensem.	No.	Pay per Mensem.	No.	Pay per Mensem.	
	L. s. d.		*L. s. d.*		*L. s. d.*		*L. s. d.*		*L. s. d.*		*L. s. d.*	
3	1 0 0	3	1 0 0	2	1 0 0							
8	1 14 0	6	1 14 0	4	1 0	1	1 14 0	2	1 14 0	2	1 14 0	VI.
6		4		2								
1		1		1								
1		1		1								
	1st Rates	1st Class.... 533										
		2d Class.... 483										
		3d Class.... 433										
	2d Rates.....	1st Class.... 362										
		2d Class.... 312										
	3d Rates.....	1st Class.... 359										
		2d Class.... 309										
	4th Rates	1st Class.... 254										
		2d Class.... 164										
	5th Rates	1st Class.... 144										
		2d Class.... 124										
	6th Rates.....	1st Class.... 63										
		2d Class.... 33										
		3d Class.... 13										
	Sloops, Brigs, &c.	1st Class.... 80										
		2d Class.... 40										
		3d Class.... 28										
		4th Class.... 6										
		5th Class .. { 0										
		{ 0										
		Making the total War Complement of										VII.
	900											
	850											
	800											
	700											
	650											
	650											
	600											
	450											
	350											
	300											
	290											
	175											
	145											
	125											
	125											
	93											
	75											
	60											
	50											
3	0 12 3	4	0 12 3	2	0 12 3	1	0 12 3	1	0 12 3	1	0 12 3	VIII.
8	0 10 9	6	0 10 9	2	0 10 9	5	0 10 9	2	0 10 9	2	0 10 9	
1	1 12 0	1	1 12 0	1	1 12 0	1	1 12 0					
97		65		47		34		16		16		

Digitized by Google

ROYAL MARINES.—*Nett Sea Pay from Jan.* 1820.

Classes for Distribution of Seizures in Ships and Stoops.	Ranks and Ratings.	No. in each Rate. 1st Rate.	2d Rate.	3d Rate.	4th Rate.	5th Rate.	6th Rate.	Sloops, 100 Men and upwards.	Ditto, under 100 Men.	Bombs.	Gun Brigs.	Schooners and Cutters.	Pay of Marines in all Rates.	Pay of Marine Artillery.
II.	Captain	1	1	1	1								14 14 0	15 8 0
	,, if Brevet Major												17 10 0	13 4 0
III.	1st Lieutenant after 7 years	3	3	2	1	1				1			10 10 0	10 19 4
	,, under 7 years												9 2 0	9 11 4
	2d Lieutenant												7 7 0	7 16 4
IV.	Serjeant	4	3	3	2	2	1	1	1	1	1	1	1 18 1	2 10 8
	,, if Colour Serjeant												2 12 1	3 4 8
V.	Corporal after 14 years	4	3	3	2	1	1	1	1	1	1	1	1 10 1	2 6 0
	,, from 7 to 14 years												1 7 9	2 3 8
	,, under 7 years												1 5 5	2 1 4
VI.	Drummer	2	2	2	1	1	1	1					1 1 4	1 3 8
	Bombardier after 14 years									1				2 2 0
	,, from 7 to 14 years													1 19 8
	,, under 7 years													1 17 4
	Private or Gunner after 14 years	146	138	114	53	44	21	17	10	10	10	10	1 2 1	1 6 10
	,, from 7 to 14 years												0 19 9	1 4 6
	,, under 7 years												0 17 5	1 2 2
	Total Marines	160	150	125	60	50	25	20	12	14	12	12		

RATES OF HALF PAY

At present established for the NAVY *and* MARINES.

	Per Diem.
Flag Officers.	
Admiral of the Fleet	*L.*3 3 0
Admirals	2 2 0
Vice Admirals	1 12 6
Rear Ditto	1 5 0
Captains.	
To each of the first 100 as they stand on the general List of Officers in Seniority	0 14 6
To each of the next 150	0 12 6
To the rest	0 10 6
Commanders.	
To each of the first 150 on the List	0 10 0
To the remainder	0 8 6
Lieutenants.	
To each of the first 300 on the List	0 7 0
To each of the next 700	0 6 0
To the remainder	0 5 0
Royal Marines.	
Colonels	0 14 6
Lieutenant Colonels	0 11 0
Majors	0 9 6
Captains	0 7 0
First Lieutenants of 7 Years standing	0 4 6
The rest	0 4 0
Second Ditto	0 3 0
[illegible] ling tea)	0 7 0
[illegible] for	0 6 0

	Per Diem.
The remainder having served 5 Years in the Navy, 2 of which as acting or second Master, or as Master's Mate or Midshipman.	*L.*0 5 0
Medical Officers.	
Physicians—After 10 Years Service	1 1 0
,, 3 Years	0 15 0
Under that time	0 10 6
Surgeons.	
Six Years Service	0 6 6
Under that time	0 5 0
Assistant Surgeons	
Three Years Service	0 3 0
Two Years	0 2 0
Dispensers	0 3 0
Chaplains.	
After eight Years Service at Sea, or ten in Harbour	0 5 0
For less Service, not under 3 Years	a proportion of the above
For each Year's longer Service than ten Years, 6*d.* per diem additional till it reach	0 10 0
Pursers.	
To the first 100 on the List	0 5 0
,, next 200 ,,	0 4 0
The remainder	0 3 0

Payable Quarterly.

Digitized by Google

HALF-PAY OF NAVAL OFFICERS.

Navy-Office, 16th September 1819.

THE Principal Officers and Commissioners of His Majesty's Navy do hereby give Notice, That in pursuance of His Royal Highness the Prince Regent's Order in Council, dated the 30th July last, for permitting Half-Pay to be received by Naval Officers holding Civil Employments, the Emoluments of which do not exceed the said Half-Pay more than in the proportions mentioned in the Advertisement, dated Admiralty-Office, the said 30th of July, the following are the respective Forms of Affidavit which will, in future, be required of Officers, prior to the payment of their Half-Pay, whether such Officers do, or do not hold any Civil Employment:—

AFFIDAVIT No. I.—*Form of Affidavit for Naval Officers holding Civil Employments exceeding Three and not amounting to Four Times the amount of the highest Rate of Half-Pay of their Rank.*

I do swear, that I had not between the day of and the day of any Naval Place, or any Employment of Profit in any Naval Department under His Majesty, nor any Civil Place or Employment of Profit under His Majesty, except* and that the net annual Emoluments of the said Place or Employment do not exceed, together with the portion of my Half-pay now claimed by me†

The Officer to sign his Name here, together with his Place of Residence.

Sworn before me, at this day of

The Magistrate to sign his Name here.

* Here specify the Civil Place or Employment.

† Here state four times the amount of half-pay attached to the rank, in virtue of which the Officer receives half-pay.

AFFIDAVIT No. II.—*Form of Affidavit for Naval Officers holding Civil Employments, not exceeding Three Times the amount of the highest Rate of Half-Pay of their Rank.*

I do swear, that I had not between the day of and the day of any Naval Place, or any Employment of Profit, in any Naval Department under His Majesty, nor any Civil Place or Employment of Profit under His Majesty except* and that the net annual Emoluments of the said Place or Employment do not exceed†

The Officer to sign his Name here, together with his Place of Residence.

Sworn before me, at this day of

The Magistrate to sign his Name here.

* Here specify the Civil Appointment or Place.

† Here state the annual amount of three times the highest rate of half-pay attached to the rank, in virtue of which the Officer receives half-pay.

AFFIDAVIT No. III.—*Form of Affidavit for Naval Officers not holding any Civil Employment.*

I do swear, that I had not between the day of and the day of any Naval Place, or any Employment of Profit, in any Naval Department under His Majesty, nor any Civil Place or Employment of Profit under His Majesty

The Officer to sign his Name here, together with his Place of Residence.

Sworn before me, at this day of

The Magistrate to sign his Name here.

Digitized by Google

HALF-PAY OF ROYAL MARINES.

AFFIDAVIT No. I.—*Form of Affidavit for Officers of the Royal Marines holding Civil Employments exceeding Three and not amounting to Four Times the amount of the highest Rate of Half-Pay of their Rank.*

I do swear, that I had not between the day of and the day of any Military Place, or any Employment of Profit, in any Military Department, under His Majesty, besides *

* Here specify the Military Commission, or employment on the Staff, or in the Garrisons, or in the Colonies.

nor any Civil Place, or Employment of Profit, under His Majesty, except †

† Here specify the Civil Place or Employment.

and that the net emoluments received, or to be received, by me in respect of ‡

‡ Here repeat the Civil Place or Employment.

from the day of to the day of together with the portion of my half-pay, now claimed by me, do not exceed §

§ Here state four times the amount of the highest rate of half-pay, attached to the rank in virtue of which the half-pay is claimed.

The Officer to sign his Name here, together with his place of Residence.

Sworn before me at this day of 18 .

The Magistrate to sign his Name here.

N. B. To be sworn always on or after the 31st March, 30th June, 30th September, and 31st December of every Year.—No Alteration, Erasure, or Interlining will be admitted.

AFFIDAVIT No. II.—*Form of Affidavit for Officers of the Royal Marines holding Civil Employments, not exceeding Three Times the amount of the highest Rate of Half-Pay of their Rank.*

I do swear, that I had not between the day of and the day of any Military Place, or any Employment of Profit, in any Military Department, under His Majesty, besides *

* Here specify the Military Commission, or employment on the Staff, or in the Garrisons, or in the Colonies.

nor any Civil Place, or Employment of Profit, under His Majesty, except †

† Here specify the Civil Place or Employment.

and that the net annual emoluments of ‡

‡ Here repeat the Civil Place or Employment.

do not exceed §

§ Here state the Annual amount of three times the highest rate of half-pay attached to the rank, in virtue of which the Officer receives half-pay.

The Officer to sign his Name here, together with his place of Residence.

Sworn before me at this day of 18 .

The Magistrate to sign his Name here.

N. B. To be sworn always on or after the 31st March, 30th June, 30th September, and 31st December of every Year.—No Alteration, Erasure, or Interlining will be admitted.

Digitized by Google

AFFIADVIT No. III.—*Form of Affidavit for Officers of the Royal Marines not holding any Civil Employment.*

appeared personally before me, and made Oath, that he had not, during any part of the Period from of 18 , to of 18 , both days inclusive, any other Place or Employment of Profit, Civil or Military, under His Britannic Majesty, or in the service of any other Government, besides the Allowance granted to him by His Britannic Majesty as a Reduced of Royal Marines.

The Officer to sign his Name here, together with his place of Residence.

Sworn before me at
this day of 18 .

The Magistrate to sign his Name here.

N. B. To be sworn always on or after the 31st March, 30th June, 30th September, and 31st December of every Year.—No Alteration, Erasure, or Interlining will be admitted.

PROCLAMATION

RESPECTING THE

CONVEYANCE OF PUBLIC AND PRIVATE TREASURE.

By His Royal Highness the Prince of Wales, Regent of the United Kingdom of Great Britain and Ireland, in the Name and on the Behalf of His Majesty.

A PROCLAMATION.

GEORGE P. R.

WHEREAS by an Act passed in the Fifty-ninth Year of the Reign of His present Majesty, Cap. 25, intituled, *An Act to enable His Majesty to fix a Rate, and direct the Disposal of Freight-Money, for the Conveyance of Specie and Jewels on board His Majesty's Ships and Vessels*, it is enacted, That from and after the Eighth Day of *April* One thousand eight hundred and nineteen, all Freight Money to be paid for the Conveyance on board any of the Ships and Vessels of His Majesty, His Heirs and Successors, of Gold, Silver and Jewels, or of any other Article which may be by special Order received on board the said Ships and Vessels, and for which Freight shall be payable, shall be paid at such Rate, and distributed and applied for such Purposes, and divided to and amongst such Persons, in such Proportions, and after such Manner, as His Majesty, His Heirs and Successors, shall from time to time think fit to order and direct by any Proclamation or Proclamations to be issued for that Purpose; and that no Freight-Money or Reward shall hereafter be demanded, paid, received, or detained by, to, or for the use or on account of any Person or Persons, for the Conveyance on board of any of the Ships and Vessels of His Majesty, His Heirs or Successors, of any Gold, Silver, or Jewels, or

Digitized by Google

any other Article which may be by special Order received on board the said Ship or Vessel, and for which Freight shall be payable, other than for the purposes, and by the Person or Persons, in the Proportion, at the Rates, and in the Manner so to be paid and allowed by Proclamation or Proclamations; and that all Bargains, Contracts, Covenants, and Agreements made or entered into for the Payment of any Freight-Money, for or in the Name or on the account of Freight for the Conveyance of Gold, Silver, or Jewels, or other Articles as aforesaid, on board of any of His Majesty's Ships or Vessels, at any Rate, or for any other Purpose, or by or to any other Person or Persons, or in any other Manner or Proportions than as aforesaid, shall be and the same are hereby declared to be utterly void: We do therefore, in pursuance of the Powers so vested in His Majesty, His Heirs and Successors, by this Our Royal Proclamation, in the Name and on the Behalf of His Majesty, and by and with the Advice of His Majesty's Privy Council, think proper to order and direct, and We do hereby order and direct, That all Gold, Silver, and Jewels, or other Articles received as Treasure by special Order, conveyed in His Majesty's Ships and Vessels, in the Care and Charge of the Captain or Officer commanding such Ship or Vessel, shall be liable to the Payment of Freight, whether such Treasure belong to the Crown or to other Parties.

That on the Delivery of any Gold, Silver, or Jewels, or other Articles as aforesaid, laden on board of any of His Majesty's Ships or Vessels, for which Freight may or shall be payable as aforesaid, or according to the Provisions and Directions herein-after contained, a Receipt or Bill of Lading, or Receipts or Bills of Lading, shall be made and signed by the Captain or Officer commanding such Ship or Vessel, describing the Quantity or Value of such Gold, Silver, Jewels, or other Articles as aforesaid, and the Terms on and Extent to which such Captain or Officer commanding such Ship or Vessel so receiving the said Gold, Silver, or Jewels, or other Articles, on board his said Ship or Vessel, shall be liable or responsible for the same, in case of Loss or Damage thereof to which by Law he might be liable, in Form or to the Effect following:

[*Here insert Bill of Lading in the usual Form.*]

And it is hereby stipulated and agreed between the said and the Shipper and Owners and Consignees of the said that in case of Loss or Damage happening to the said Gold, Silver, Jewels, or other Articles as aforesaid, the Captain or Officer commanding such Ship or Vessel as aforesaid shall not be holden liable or responsible for more than Three Fourths of the Amount of such Loss or Damage.

That the Rates at which Freight shall be paid for Public and for Private Treasure respectively, and in Peace or War respectively, and for different Voyages, shall be as follows; *viz.*

Digitized by Google

	For Treasure belonging to the Crown.	For Treasure belonging to other Parties.	
		Peace.	War.
Between any Two Ports in *Europe* on this Side *Gibraltar* (*Gibraltar* included), and including also the *Azores*, *Madeira*, or *Canaries* ..... Between any Two Ports on the same Foreign Station, the navigable Distance between which shall not exceed Six hundred Leagues; the *Mediterranean* Sea, *Gibraltar* included, being considered as one Foreign Station	$\frac{3}{4}$	$1\frac{1}{2}$	2 *per Cent.*
Between any Port in *Europe* out of the *Mediterranean*, and any Port in the *Mediterranean* beyond *Gibraltar*, or any Port on the West Coast of *Africa*, including *Simon's Bay*, or any Port on the East Side of *America*, North or South, or the *West India* or other Islands on the *American* Coast, including *Bermuda* and *Newfoundland*; or between any Two Ports in the same Foreign Station, the nearest navigable Distance between which shall exceed Six hundred Leagues; or between any Two Ports on different Stations not otherwise ordered	1	2	$2\frac{1}{2}$ *per Cent.*
Between any Port in the *European* or *Atlantic* Seas, North of the *Equator*, and any Port beyond the *Cape of Good Hope* or *Cape Horn*	1	$2\frac{1}{2}$	3 *per Cent*

That in case of any Difference on any Question arising out of the above Scale, or omitted in the said Scale, the Lords Commissioners of the Admiralty shall have Authority to decide what the Freight shall be

Digitized by Google

under the said Scale, or adhering as nearly as possible, in Cases not specified, to the Spirit and Principles of the said Scale.

That on the Shipment of Gold, Silver, or Jewels, or other Articles received on board as Treasure by special Order, the Rate of Freight *per Centum*, according to the above Scale, shall be endorsed on the Bill or Bills of Lading, or Receipt or Receipts of the Officer receiving the Charge thereof, such Endorsement or Endorsements to be signed by the said Officer; but in case of any Difference of Opinion Abroad, or when immediate Reference cannot be had to the Lords of the Admiralty, it may be expressed, "at such Rate as the Lords Commissioners of the Admiralty shall decide."

When Treasure belonging to the Crown shall be shipped in any of His Majesty's Ships or Vessels with a Commissary or Conductor specially charged with the Care thereof, the Officer commanding such Ship or Vessel shall not be required to give any Receipt, nor to sign any Bill of Lading, and such Officer shall not receive any Freight on account thereof, nor be liable to make good any Loss or Damage which may happen to the same.

That the Lords Commissioners of the Admiralty shall have Authority to direct at what Time, and for what Time, and within what Limits, the War Freights shall be payable on Private Treasure received by Special Order.

And We do hereby further order and direct, That the whole Amount of the said Freight, when received, shall be divided into Four Parts, and distributed as follows, subject to the Proviso herein-after mentioned; One Fourth to the Admiral or Admirals, if more than One on the Station or in the Squadron to which the Ship receiving Treasure on board may belong; Two Fourths to the Captain or Officer commanding such Ship or Vessel, who shall give his Receipt or sign the Bill of Lading for the Treasure; and One Fourth to Greenwich Hospital, for the Use of that Institution.

That when there shall be more than One Flag Officer on a Station, the said One Fourth Part shall be divided and distributed amongst the several Flag Officers on the Station in the following Proportions, *viz.*

If there be but Two Flag Officers, the Chief shall have Two Third Parts of the said One Fourth, and the other shall have the remaining Third Part; but if the Number of Flag Officers be more than Two, the Chief shall have only One Half, and the other Half shall be equally divided amongst the Junior Flag Officers; but if there be no Flag Officer on the Station, or that the Ship or Vessel be not under the Orders of a Flag Officer, then that the Captain or Officer commanding the Ship or Vessel shall have Three Fourths, and Greenwich Hospital One Fourth.

Provided that such Admiral or Admirals shall not be entitled to claim his or their respective Share or Shares in such Freight Money, otherwise than on Condition that he or they shall, before the Gold, Silver, Jewels, Treasure, or other Articles as aforesaid, shall be put on board such Ship or Vessel, have respectively given Notice in Writing to the Captain or Officer commanding such Ship or Vessel, or his

Digitized by Google

Agent, or have entered or caused to be entered in a Public Order Book on board the Ship of the Commander in Chief, or the Senior Flag Officer commanding on the Station or in the Squadron to which such Vessel belongs; or in case of a Junior Flag Officer absent from the Commander in Chief, unless such Junior Flag Officer shall have notified under his Hand to the Commander in Chief, to be entered in the said Order Book, an Engagement in Writing in Form or to the Effect following:

I, *A. B.* am desirous of partaking in the Advantages, with the Risks attendant thereon, arising out of the Conveyance of Freight of Treasure in any of the Ships or Vessels in the Squadron, [*or, in the particular Ship, as the Case may be*]: And I hereby engage to make good to the Captain or Captains, Officer or Officers commanding such Ships or Vessels respectively [*or*, Ship or Vessel, *as the Case may be*], such Part of any Loss or Damage for which he or they may be liable in respect to the Gold, Silver, Treasure, or other Articles so carried on Freight, and which he or they respectively shall have actually paid and satisfied, as shall be in proportion to the Share or Interest in the said Freight Money to which I may be entitled:

And that such Share or Shares of the Admiral or Admirals as aforesaid, to which he or they shall not be entitled on the Conditions herein-before expressed, shall go and belong to the Captain or Officer commanding the Ship or Vessel in which the Gold, Silver, Treasure, or other Articles shall be carried on Freight as aforesaid.

That in the Event of Loss or Damage happening to the Gold, Silver, Jewels, or other Articles so received on Freight, exceeding the total Freight Money, Greenwich Hospital shall not be entitled to receive any Sum on account of such Freight; and in Cases in which the Loss may not amount to the Whole of the Freight Money, Greenwich Hospital shall be entitled only to its Proportion of the Balance of Freight Money over and above such Loss or Damage.

That Commodores, with Captains under them, and Captains of the Fleet, are to be considered, agreeably to the Rules of the Service, as Flag Officers; and Commodores, without Captains under them, shall, with respect to Freight, be also considered as Flag Officers when in the Command of a Station.

That when the Captain or Commander, or his Agent, shall have received the Freight, he shall pay over to the Senior Flag Officer and to the Treasurer of Greenwich Hospital, without Delay, their respective Shares, and the Captain shall be held responsible to both for any Loss which may occur through his Neglect or Delay in receiving or paying the same; but if there be any Question or Difficulty as to the Payment, he is to apprize the Senior Flag Officer and the Treasurer of Greenwich Hospital respectively of the Causes of such Delay.

That the Captain or Officer commanding, on receiving any Treasure on board any of His Majesty's Ships or Vessels, shall transmit to the Senior Flag Officer, when such Captain or Officer commanding shall be under a Flag Officer, and in every Case to the Treasurer of Green-

Digitized by Google

Cases for Distribution of Seamen in Ships and Sloops.	RANKS and RATINGS.	1st. Rate. No.	1st. Rate. Pay per Mensem.	2d. Rate. No.	2d. Rate. Pay per Mensem.	3rd. Rate. No.	3rd. Rate. Pay per Mensem.	4th. Rate. No.	4th. Rate. Pay per Mensem.	5th. Rate. No.	5th. Rate. Pay per Mensem.
			L. s. d.		*L. s. d.*		*L. s. d.*		*L. s. d.*		*L. s. d.*
VI.	Volunteer 1st Class	8	1 0 0	7	1 0 0	6	1 0 0	4	1 0 0	4	1 0 0
	Gunner's Crew	25		22		20		13		10	
	Carpenter's Crew, with 7s. per Mensem additional for Tools in every rate	18	1 14 0	16	1 14 0	14	1 14 0	12	1 14 0	9	1 14 0
	Sailmaker's Crew	2		2		2		2		1	
	Cooper's Crew	2		2		2		2		1	
VII.	Able Seaman										
	Gunner's Yeoman										
	Boatswain's Yeoman		*L*1. 12*s.* in all Rates.								
	Carpenter's Yeoman										
	Ordinary Seaman										
	Cook's Mate		*L*1. 4*s.* in all Rates.								
	Barber										
	Purser's Steward in Vessels in which a Purser is allowed						The numbers included in these ratings are in				
	Captain's Steward		*L*1. 12*s.* in all Rates.								
	Captain's Cook										
	Ward or Gun-room Steward										
	Ward or Gun-room Cook										
	Steward's Mate										
	Landman		*L*1. 1*s.* in all Rates.								
VIII.	Boy 2nd Class	12	0 12 3	12	0 12 3	10	0 12 3	7	0 12 3	6	0 12 3
	Ditto 3rd Class	18	0 10 9	17	0 10 9	18	0 10 9	11	0 10 9	00	0 10 9
	Widows' Men	9	1 12 0	7	1 12 0	6	1 12 0	5	1 12 0	2	1 12 0
	Total	307		188		166		126		106	

PRESENT RATINGS OF SHIPS.

Ships of the 1st Rate, include all of Three Decks.
2nd Rate, include those of 80 Guns and upwards.
3rd Rate, those of 70 and less than 80 Guns.
4th Rate, those of 50 and less than 70 Guns.
5th Rate, those of 36 and less than 50 Guns.
6th Rate, those of 24 and less than 36 Guns.

Digitized by Google

6th. Rate.		Stoops. 100 Men and upwards.		Stoops. Under 100 Men.		Bombs.		Gun Brigs.		Schooners and Cutters.		Classes for Distribution of Seizures in Brigs, Schooners, and Cutters.
No.	Pay per Mensem.	No.	Pay per Mensem	No.	Pay per Mensem.	No.	Pay per Mensem.	No.	Pay per Mensem.	No.	Pay per Mensem.	
	L. s. d.		*L. s. d.*		*L. s. d.*		*L. s. d.*		*L. s. d.*		*L. s. d.*	
3	1 0 0	3	1 0 0	2	1 0 0	1	1 14 0	2	1 14 0	2	1 14 0	VI.
8	1 14 0	6	1 14 0	4	1 0							
6		4		2								
1		1		1								
1		1										

1st Rates	1st Class	538	900
	2d Class	483	850
	3d Class	433	800
2d Rates	1st Class	362	700
	2d Class	312	650
3d Rates	1st Class	259	650
	2d Class	209	600
4th Rates	1st Class	264	450
	2d Class	164	350
5th Rates	1st Class	144	300
	2d Class	124	280
6th Rates	1st Class	69	175
	2d Class	33	145
	3d Class	13	125
Sloops, Brigs, &c.	1st Class	50	125
	2d Class	40	125
	3d Class	35	95
	4th Class	6	75
	5th Class	0	60
		0	50

Making the total War Complement of

VII.

3	0 12 3	4	0 12 3	2	0 12 3	1	0 12 3	1	0 12 3	1	0 12 3	VIII.
8	0 10 9	6	0 10 9	2	0 10 9	5	0 10 9	2	0 10 9	2	0 10 9	
9	1 12 0	1	1 12 0	1	1 12 0	1	1 12 0					
1		65		47		34		16		16		
57												

Digitized by Google

ROYAL MARINES.—*Nett Sea Pay from Jan.* 1820.

Classes for Distribution of Seamen in Ships and Sloops.	Ranks and Ratings.	No. in each Rate. 1st Rate.	2d Rate.	3rd Rate.	4th Rate.	5th Rate.	6th Rate.	Sloops, 100 Men and upwards.	Ditto, under 100 Men.	Bombs.	Gun Brigs.	Schooners and Cutters.	Pay of Marines in all Rates.	Pay of Marine Artillery.
II.	Captain	1	1	1	1	....	....	....	....	....	....	....	14 14 0	15 8 0
	,, if Brevet Major												17 10 0	18 4 0
III.	1st Lieutenant after 7 years	3	3	2	1	2	1	....	....	1	....	....	10 10 0	10 19 4
	,, under 7 years												9 2 0	9 11 4
	2d Lieutenant												7 7 0	7 16 4
IV.	Serjeant	4	3	3	2	2	1	1	1	1	1	1	1 18 1	2 10 8
	,, if Colour Serjeant												2 12 1	3 4 8
V.	Corporal after 14 years	4	3	3	2	1	1	1	1	1	1	1	1 10 1	2 6 0
	,, from 7 to 14 years												1 7 9	2 3 8
	,, under 7 years												1 5 5	2 1 4
VI.	Drummer	3	3	2	1	1	1	1	....	....	....	....	1 1 4	1 2 8
	Bombardier after 14 years	....	....	....	....	....	....	....	....	1	....	....	....	2 2 0
	,, from 7 to 14 years													1 19 8
	,, under 7 years													1 17 4
	Private or Gunner after 14 years	146	138	114	83	44	21	17	10	10	10	10	1 2 1	1 6 10
	,, from 7 to 14 years												0 19 9	1 4 6
	,, under 7 years												0 17 5	1 2 2
	Total Marines	160	150	125	60	30	25	20	12	14	12	12		

RATES OF HALF PAY

At present established for the NAVY *and* MARINES.

	Per Diem.
Flag Officers.	
Admiral of the Fleet	£.3 3 0
Admirals	2 2 0
Vice Admirals	1 12 6
Rear Ditto	1 5 0
Captains.	
To each of the first 100 as they stand on the general List of Officers in Seniority	0 14 6
To each of the next 150	0 13 6
To the rest	0 10 6
Commanders.	
To each of the first 160 on the List	0 10 0
To the remainder	0 8 6
Lieutenants.	
To each of the first 200 on the List	0 7 0
To each of the next 700	0 6 0
To the remainder	0 5 0
Royal Marines.	
Colonels	0 14 6
Lieutenant Colonels	0 11 0
Majors	0 9 6
Captains	0 7 0
First Lieutenants of 7 Years standing	0 4 6
The rest	0 4 0
Second Lieutenants	0 3 0
Masters.	
To the first 100 on the List (being qualified for first or second rates)	0 7 0
To the next 200 (being qualified for third or fourth rates)	0 6 0
The remainder having served 5 Years in the Navy, 2 of which as acting or second Master, or as Master's Mate or Midshipman	£.0 5 0
Medical Officers.	
Physicians—After 10 Years Service	1 1 0
,, 3 Years	0 15 0
Under that time	0 10 6
Surgeons.	
Six Years Service	0 6 6
Under that time	0 5 0
Assistant Surgeons	
Three Years Service	0 3 0
Two Years	0 2 0
Dispensers	0 5 0
Chaplains.	
After eight Years Service at Sea, or ten in Harbour	0 5 0
For less Service, not under 3 Years	a proportion of the above
For each Year's longer Service than ten Years, 6d. per diem additional till it reach	0 10 0
Pursers.	
To the first 100 on the List	0 5 0
,, next 200 ,,	0 4 0
The remainder	0 3 0

Payable Quarterly.

Digitized by Google

HALF-PAY OF NAVAL OFFICERS.

Navy-Office, 16th September 1819.

THE Principal Officers and Commissioners of His Majesty's Navy do hereby give Notice, That in pursuance of His Royal Highness the Prince Regent's Order in Council, dated the 30th July last, for permitting Half-Pay to be received by Naval Officers holding Civil Employments, the Emoluments of which do not exceed the said Half-Pay more than in the proportions mentioned in the Advertisement, dated Admiralty-Office, the said 30th of July, the following are the respective Forms of Affidavit which will, in future, be required of Officers, prior to the payment of their Half-Pay, whether such Officers do, or do not hold any Civil Employment:—

AFFIDAVIT No. I.—*Form of Affidavit for Naval Officers holding Civil Employments exceeding Three and not amounting to Four Times the amount of the highest Rate of Half-Pay of their Rank.*

I do swear, that I had not between the day of and the day of any Naval Place, or any Employment of Profit in any Naval Department under His Majesty, nor any Civil Place or Employment of Profit under His Majesty, except* and that the net annual Emoluments of the said Place or Employment do not exceed, together with the portion of my Half-pay now claimed by me†

* Here specify the Civil Place or Employment.

† Here state four times the amount of half-pay attached to the rank, in virtue of which the Officer receives half-pay.

The Officer to sign his Name here, together with his Place of Residence.

Sworn before me, at this day of

The Magistrate to sign his Name here.

AFFIDAVIT No. II.—*Form of Affidavit for Naval Officers holding Civil Employments, not exceeding Three Times the amount of the highest Rate of Half-Pay of their Rank.*

I do swear, that I had not between the day of and the day of any Naval Place, or any Employment of Profit, in any Naval Department under His Majesty, nor any Civil Place or Employment of Profit under His Majesty except* and that the net annual Emoluments of the said Place or Employment do not exceed†

* Here specify the Civil Appointment or Place.

† Here state the annual amount of three times the highest rate of half-pay attached to the rank, in virtue of which the Officer receives half-pay.

The Officer to sign his Name here, together with his Place of Residence.

Sworn before me, at this day of

The Magistrate to sign his Name here.

AFFIDAVIT No. III.—*Form of Affidavit for Naval Officers not holding any Civil Employment.*

I do swear, that I had not between the day of and the day of any Naval Place, or any Employment of Profit, in any Naval Department under His Majesty, nor any Civil Place or Employment of Profit under His Majesty

The Officer to sign his Name here, together with his Place of Residence.

Sworn before me, at this day of

The Magistrate to sign his Name here.

Digitized by Google

HALF-PAY OF ROYAL MARINES.

AFFIDAVIT No. I.—*Form of Affidavit for Officers of the Royal Marines holding Civil Employments exceeding Three and not amounting to Four Times the amount of the highest Rate of Half-Pay of their Rank.*

I do swear, that I had not between the day of and the day of any Military Place, or any Employment of Profit, in any Military Department, under His Majesty, besides *

nor any Civil Place, or Employment of Profit, under His Majesty, except †

and that the net emoluments received, or to be received, by me in respect of ‡

from the day of to the day of together with the portion of my half-pay, now claimed by me, do not exceed §

The Officer to sign his Name here, together with his place of Residence.

Sworn before me at

this day of 18 .

The Magistrate to sign his Name here.

N. B. To be sworn always on or after the 31st March, 30th June, 30th September, and 31st December of every Year.—No Alteration, Erasure, or Interlining will be admitted.

* Here specify the Military Commission, or employment on the Staff, or in the Garrisons, or in the Colonies.

† Here specify the Civil Place or Employment.

‡ Here repeat the Civil Place or Employment.

§ Here state four times the amount of the highest rate of half-pay, attached to the rank in virtue of which the half-pay is claimed.

AFFIDAVIT No. II.—*Form of Affidavit for Officers of the Royal Marines holding Civil Employments, not exceeding Three Times the amount of the highest Rate of Half-Pay of their Rank.*

I do swear, that I had not between the day of and the day of any Military Place, or any Employment of Profit, in any Military Department, under His Majesty, besides *

nor any Civil Place, or Employment of Profit, under His Majesty, except †

and that the net annual emoluments of ‡

do not exceed §

The Officer to sign his Name here, together with his place of Residence.

Sworn before me at

this day of 18 .

The Magistrate to sign his Name here.

N. B. To be sworn always on or after the 31st March, 30th June, 30th September, and 31st December of every Year.—No Alteration, Erasure, or Interlining will be admitted.

* Here specify the Military Commission, or employment on the Staff, or in Garrisons, or in the Colonies.

† Here specify the Civil Place or Employment.

‡ Here repeat the Civil Place or Employment.

§ Here state the Annual amount of three times the highest rate of half-pay attached to the rank, in virtue of which the Officer receives half-pay.

Google

AFFIADVIT No. III.—*Form of Affidavit for Officers of the Royal Marines not holding any Civil Employment.*

appeared personally before me, and made Oath, that he had not, during any part of the Period from of 18 , to of 18 , both days inclusive, any other Place or Employment of Profit, Civil or Military, under His Britannic Majesty, or in the service of any other Government, besides the Allowance granted to him by His Britannic Majesty as a Reduced of Royal Marines.

The Officer to sign his Name here, together with his place of Residence.

Sworn before me at this day of 18 .

The Magistrate to sign his Name here.

N. B. To be sworn always on or after the 31st March, 30th June, 30th September, and 31st December of every Year.—No Alteration, Erasure, or Interlining will be admitted.

PROCLAMATION

RESPECTING THE

CONVEYANCE OF PUBLIC AND PRIVATE TREASURE.

By His Royal Highness the Prince of Wales, Regent of the United Kingdom of Great Britain and Ireland, in the Name and on the Behalf of His Majesty.

A PROCLAMATION.

GEORGE P. R.

WHEREAS by an Act passed in the Fifty-ninth Year of the Reign of His present Majesty, Cap. 25, intituled, *An Act to enable His Majesty to fix a Rate, and direct the Disposal of Freight-Money, for the Conveyance of Specie and Jewels on board His Majesty's Ships and Vessels*, it is enacted, That from and after the Eighth Day of *April* One thousand eight hundred and nineteen, all Freight Money to be paid for the Conveyance on board any of the Ships and Vessels of His Majesty, His Heirs and Successors, of Gold, Silver and Jewels, or of any other Article which may be by special Order received on board the said Ships and Vessels, and for which Freight shall be payable, shall be paid at such Rate, and distributed and applied for such Purposes, and divided to and amongst such Persons, in such Proportions, and after such Manner, as His Majesty, His Heirs and Successors, shall from time to time think fit to order and direct by any Proclamation or Proclamations to be issued for that Purpose; and that no Freight-Money or Reward shall hereafter be demanded, paid, received, or detained by, to, or for the use or on account of any Person or Persons, for the Conveyance on board of any of the Ships and Vessels of His Majesty, His Heirs or Successors, of any Gold, Silver, or Jewels, or

Digitized by Google

any other Article which may be by special Order received on board the said Ship or Vessel, and for which Freight shall be payable, other than for the purposes, and by the Person or Persons, in the Proportion, at the Rates, and in the Manner so to be paid and allowed by Proclamation or Proclamations; and that all Bargains, Contracts, Covenants, and Agreements made or entered into for the Payment of any Freight-Money, for or in the Name or on the account of Freight for the Conveyance of Gold, Silver, or Jewels, or other Articles as aforesaid, on board of any of His Majesty's Ships or Vessels, at any Rate, or for any other Purpose, or by or to any other Person or Persons, or in any other Manner or Proportions than as aforesaid, shall be and the same are hereby declared to be utterly void: We do therefore, in pursuance of the Powers so vested in His Majesty, His Heirs and Successors, by this Our Royal Proclamation, in the Name and on the Behalf of His Majesty, and by and with the Advice of His Majesty's Privy Council, think proper to order and direct, and We do hereby order and direct, That all Gold, Silver, and Jewels, or other Articles received as Treasure by special Order, conveyed in His Majesty's Ships and Vessels, in the Care and Charge of the Captain or Officer commanding such Ship or Vessel, shall be liable to the Payment of Freight, whether such Treasure belong to the Crown or to other Parties.

That on the Delivery of any Gold, Silver, or Jewels, or other Articles as aforesaid, laden on board of any of His Majesty's Ships or Vessels, for which Freight may or shall be payable as aforesaid, or according to the Provisions and Directions herein-after contained, a Receipt or Bill of Lading, or Receipts or Bills of Lading, shall be made and signed by the Captain or Officer commanding such Ship or Vessel, describing the Quantity or Value of such Gold, Silver, Jewels, or other Articles as aforesaid, and the Terms on and Extent to which such Captain or Officer commanding such Ship or Vessel so receiving the said Gold, Silver, or Jewels, or other Articles, on board his said Ship or Vessel, shall be liable or responsible for the same, in case of Loss or Damage thereof to which by Law he might be liable, in Form or to the Effect following:

[*Here insert Bill of Lading in the usual Form.*]

And it is herebysti pulated and agreed between the said and the Shipper and Owners and Consignees of the said that in case of Loss or Damage happening to the said Gold, Silver, Jewels, or other Articles as aforesaid, the Captain or Officer commanding such Ship or Vessel as aforesaid shall not be holden liable or responsible for more than Three Fourths of the Amount of such Loss or Damage.

That the Rates at which Freight shall be paid for Public and for Private Treasure respectively, and in Peace or War respectively, and for different Voyages, shall be as follows; *viz.*

Digitized by Google

	For Treasure belonging to the Crown.	For Treasure belonging to other Parties.	
		Peace.	War.
Between any Two Ports in *Europe* on this Side *Gibraltar* (*Gibraltar* included), and including also the *Azores*, *Madeira*, or *Canaries* ..... Between any Two Ports on the same Foreign Station, the navigable Distance between which shall not exceed Six hundred Leagues; the *Mediterranean* Sea, *Gibraltar* included, being considered as one Foreign Station	$\frac{3}{4}$	$1\frac{1}{2}$	2 *per Cent.*
Between any Port in *Europe* out of the *Mediterranean*, and any Port in the *Mediterranean* beyond *Gibraltar*, or any Port on the West Coast of *Africa*, including *Simon's Bay*, or any Port on the East Side of *America*, North or South, or the *West India* or other Islands on the *American* Coast, including *Bermuda* and *Newfoundland*; or between any Two Ports in the same Foreign Station, the nearest navigable Distance between which shall exceed Six hundred Leagues; or between any Two Ports on different Stations not otherwise ordered	1	2	$2\frac{1}{2}$ *per Cent.*
Between any Port in the *European* or *Atlantic* Seas, North of the *Equator*, and any Port beyond the *Cape of Good Hope* or *Cape Horn*	1	$2\frac{1}{2}$	3 *per Cent*

That in case of any Difference on any Question arising out of the above Scale, or omitted in the said Scale, the Lords Commissioners of the Admiralty shall have Authority to decide what the Freight shall be

Digitized by Google

under the said Scale, or adhering as nearly as possible, in Cases not specified, to the Spirit and Principles of the said Scale.

That on the Shipment of Gold, Silver, or Jewels, or other Articles received on board as Treasure by special Order, the Rate of Freight *per Centum*, according to the above Scale, shall be endorsed on the Bill or Bills of Lading, or Receipt or Receipts of the Officer receiving the Charge thereof, such Endorsement or Endorsements to be signed by the said Officer; but in case of any Difference of Opinion Abroad, or when immediate Reference cannot be had to the Lords of the Admiralty, it may be expressed, "at such Rate as the Lords Commissioners of the Admiralty shall decide."

When Treasure belonging to the Crown shall be shipped in any of His Majesty's Ships or Vessels with a Commissary or Conductor specially charged with the Care thereof, the Officer commanding such Ship or Vessel shall not be required to give any Receipt, nor to sign any Bill of Lading, and such Officer shall not receive any Freight on account thereof, nor be liable to make good any Loss or Damage which may happen to the same.

That the Lords Commissioners of the Admiralty shall have Authority to direct at what Time, and for what Time, and within what Limits, the War Freights shall be payable on Private Treasure received by Special Order.

And We do hereby further order and direct, That the whole Amount of the said Freight, when received, shall be divided into Four Parts, and distributed as follows, subject to the Proviso herein-after mentioned; One Fourth to the Admiral or Admirals, if more than One on the Station or in the Squadron to which the Ship receiving Treasure on board may belong; Two Fourths to the Captain or Officer commanding such Ship or Vessel, who shall give his Receipt or sign the Bill of Lading for the Treasure; and One Fourth to Greenwich Hospital, for the Use of that Institution.

That when there shall be more than One Flag Officer on a Station, the said One Fourth Part shall be divided and distributed amongst the several Flag Officers on the Station in the following Proportions, *viz.*

If there be but Two Flag Officers, the Chief shall have Two Third Parts of the said One Fourth, and the other shall have the remaining Third Part; but if the Number of Flag Officers be more than Two, the Chief shall have only One Half, and the other Half shall be equally divided amongst the Junior Flag Officers; but if there be no Flag Officer on the Station, or that the Ship or Vessel be not under the Orders of a Flag Officer, then that the Captain or Officer commanding the Ship or Vessel shall have Three Fourths, and Greenwich Hospital One Fourth.

Provided that such Admiral or Admirals shall not be entitled to claim his or their respective Share or Shares in such Freight Money, otherwise than on Condition that he or they shall, before the Gold, Silver, Jewels, Treasure, or other Articles as aforesaid, shall be put on board such Ship or Vessel, have respectively given Notice in Writing to the Captain or Officer commanding such Ship or Vessel, or his

Digitized by Google

Agent, or have entered or caused to be entered in a Public Order Book on board the Ship of the Commander in Chief, or the Senior Flag Officer commanding on the Station or in the Squadron to which such Vessel belongs; or in case of a Junior Flag Officer absent from the Commander in Chief, unless such Junior Flag Officer shall have notified under his Hand to the Commander in Chief, to be entered in the said Order Book, an Engagement in Writing in Form or to the Effect following:

I, *A. B.* am desirous of partaking in the Advantages, with the Risks attendant thereon, arising out of the Conveyance of Freight of Treasure in any of the Ships or Vessels in the Squadron, [*or, in the particular Ship, as the Case may be*]: And I hereby engage to make good to the Captainor Captains, Officer or Officers commanding such Ships or Vessels respectively [*or*, Ship or Vessel, *as the Case may be*], such Part of any Loss or Damage for which he or they may be liable in respect to the Gold, Silver, Treasure, or other Articles so carried on Freight, and which he or they respectively shall have actually paid and satisfied, as shall be in proportion to the Share or Interest in the said Freight Money to which I may be entitled:

And that such Share or Shares of the Admiral or Admirals as aforesaid, to which he or they shall not be entitled on the Conditions herein-before expressed, shall go and belong to the Captain or Officer commanding the Ship or Vessel in which the Gold, Silver, Treasure, or other Articles shall be carried on Freight as aforesaid.

That in the Event of Loss or Damage happening to the Gold, Silver, Jewels, or other Articles so received on Freight, exceeding the total Freight Money, Greenwich Hospital shall not be entitled to receive any Sum on account of such Freight; and in Cases in which the Loss may not amount to the Whole of the Freight Money, Greenwich Hospital shall be entitled only to its Proportion of the Balance of Freight Money over and above such Loss or Damage.

That Commodores, with Captains under them, and Captains of the Fleet, are to be considered, agreeably to the Rules of the Service, as Flag Officers; and Commodores, without Captains under them, shall, with respect to Freight, be also considered as Flag Officers when in the Command of a Station.

That when the Captain or Commander, or his Agent, shall have received the Freight, he shall pay over to the Senior Flag Officer and to the Treasurer of Greenwich Hospital, without Delay, their respective Shares, and the Captain shall be held responsible to both for any Loss which may occur through his Neglect or Delay in receiving or paying the same; but if there be any Question or Difficulty as to the Payment, he is to apprize the Senior Flag Officer and the Treasurer of Greenwich Hospital respectively of the Causes of such Delay.

That the Captain or Officer commanding, on receiving any Treasure on board any of His Majesty's Ships or Vessels, shall transmit to the Senior Flag Officer, when such Captain or Officer commanding shall be under a Flag Officer, and in every Case to the Treasurer of Green-

Digitized by Google

wich Hospital, and to the Secretary of the Admiralty, a Return of the Amount of such Treasure, and of the Freight paid or to be paid thereon.

That when the Treasure shall, during the Voyage, be transhipped into One or more Ships, the Freight shall be divided, *pro rata itineris*, among the Admirals and Captains who may be entitled to share therein, according to the Services performed by the different Ships respectively: and if any Difficulty or Dispute shall arise respecting such Division or Distribution, any Party interested therein may refer the same to the Lords Commissioners of the Admiralty; and the Decision or Orders of the Lords Commissioners of the Admiralty, or any Three of them, as to such Division or Distribution, shall be final and conclusive thereon.

That, in order to prevent any Doubt or Misunderstanding as to the Rate or Distribution of Freight on Gold, Silver, Jewels, or other Articles as aforesaid, received on board Flag Ships, or any other of His Majesty's Ships and Vessels, and to prevent any private Agreements inconsistent with these Regulations, all Flag or other Officers are expressly forbidden to receive on board any of His Majesty's Ships or Vessels any Gold, Silver, Jewels, or other Articles as aforesaid, upon any Agreement or Condition different from these Regulations, or to take, demand, or receive any Sum, other than those established by these Regulations.

That these Rules and Regulations shall be in force from the Day on which they shall be received by His Majesty's Officers, and be thenceforward taken and understood to be the established Rule and Custom of His Majesty's Naval Service, on the several Particulars to which they refer, till they shall be revoked or otherwise altered by any Proclamation or Proclamations to be issued by Us.

Given at the Court at *Carlton House*, this Twelfth Day of *July* One thousand eight hundred and nineteen, in the Fifty-ninth Year of His Majesty's Reign.

GOD SAVE THE KING.

SUPPLEMENTARY REGULATIONS RESPECTING CHAPLAINS IN THE NAVY.

Admiralty Office, 2d May, 1820.

His Majesty having been most graciously pleased, by his Order in Council of the 26th ult., to establish the following regulations respecting Chaplains in the Navy, (in addition to those established by his late Majesty's Orders in Council of the 4th March, 1812, and 4th March 1813,) and the allowance of pensions to their Widows, from the Charity for the Relief of Widows of Commission and Warrant Officers of the Royal Navy, *viz.*

1st, That there shall be a list of Chaplains kept at the Admiralty-office, in order of seniority; and that no person, whose name is not on that list, shall be considered as a Naval Chaplain.

Digitized by Google

That the said List shall consist of two parts, the first to be called the "Retired List," upon which those Chaplains shall be placed who have served the full time to entitle them absolutely to the half pay, under the said Orders in Council of the 4th March 1812, and 4th March 1813, or who may, by sickness or accident actually suffered in the service, be rendered incapable of ever again actively serving. The second part to be called the "Active List," upon which all Chaplains shall be placed from the dates of their respective warrants, and upon which they are to continue so long as they shall be in service, or on shore with the concurrence of the Lords Commissioners of the Admiralty.

2nd. That every Chaplain entering His Majesty's service shall understand that he enters not for any particular ship or station, but for general service; and that, if he shall, on any occasion, refuse or neglect to discharge his duty in any ship or situation to which their Lordships may appoint him, he will be removed from the list.

3d. That any Chaplain thus removed from the list shall lose the whole of his previous time of service, and shall not be readmissible to the list of Chaplains, except when, under the peculiar circumstances of the case, their Lordships may authorize such re-admission, and may also allow his previous service to reckon as part of his time.

4th. That Chaplains who are by ill health unable to continue to serve, shall be invalided or relieved like other officers, and when so invalided or relieved, shall be placed either on the retired list when entitled thereto, or on the active list when the illness shall appear temporary, and the Chaplain hopes or intends to serve again on his recovery; or if the illness be permanent and the Chaplain be not entitled to any half pay, his name shall be removed from the list altogether.

5th. That no person shall be a confirmed Chaplain in his Majesty's Service who shall not be a Clergyman of the United Church of England and Ireland, in priest's orders, and who shall not have produced to their Lordships satisfactory Certificates of his good conduct and fitness for his situation.

6th. That their Lordships may grant an acting order to any clergyman of the United Church of England and Ireland, having only deacon's orders, who shall produce certificates of good conduct, and who shall be bound in reasonable time to take priest's orders, in which case he shall have a regular warrant, and shall be confirmed on the List of Chaplains from the date of his original Acting Order. But if he shall not, when he may have had convenient opportunities, take priest's orders, he shall be removed from the List, and shall be entitled to no advantage whatsoever from his service beyond his pay and prize-money for the period of his service, except only in case of wound, accident, or sickness, actually incurred in the service, when their Lordships may grant him whatever he would be entitled to if he had been in priest's orders.

7th. That no Widow shall be considered as a Chaplain's Widow unless her husband was in priest's orders, and unless his name was on the List at the time of his death; nor unless she shall have been married during or prior to her husband's service in the Navy, and unless he

husband shall have served three years in sea-going ships, or four years in Guard Ships subsequent to their marriage, and shall in the whole have served the length of time absolutely to entitle him to his Half-Pay; and that all such Pensions shall be paid by the Sea Officers' Widows' Charity, under the same Rules and Regulations as may from time to time apply to the Pensions of other Naval Officers.

8th. That the foregoing limitations shall not apply to the prejudice of the Widow of a Chaplain killed or drowned in the service; nor of a Chaplain's dying while on the Active List, provided their Lordships shall be satisfied that his death was occasioned by disease really contracted in the Naval Service, and that there was no fraud or collusion intended in his marriage, and that his Widow is a fit object for the Widows' Charity; all which being certified by their Lordships to the Court of Assistants, it shall be lawful for them to place such Widow on the Pension List.

9th. That Chaplains on the retired list shall be equally eligible for active service with others, provided they desire it, or provided they have not an absolute right to the half-pay, if the cause of their going on the retired list should have ceased.

My Lords Commissioners of the Admiralty hereby give notice of the said Regulations, for the information of all persons whom they may concern.

By command of their Lordships,

J. W. CROKER.

(*Circular.*)

VICTUALLING OFFICE,
29th April, 1817.

In consequence of the execution of the duties attached to the Medical Branch of the late Transport Department having recently been transferred to this Board, we have to acquaint you, that we do not consider it necessary, under existing circumstances, to require the address of Medical Officers on Half Pay, more than once in each year; and we, therefore, hereby give you notice, that your Quarterly Address will, for the present, be dispensed with; and that in future it will only be incumbent upon you, to transmit the particulars of your residence to this Office, on the 31st day of December in the present, and in each succeeding year; provided, however, you do not change the place of your abode, in which event it will be imperative upon you forthwith to report your removal to this Office, to prevent an immediate stoppage being otherwise necessarily placed against your Half Pay.

We are,

Your very humble Servants,
J. C. Searle.
Nicholas Brown.
J. Weir.

Digitized by Google

(Circular to the Naval Commanders-in-Chief.)

ADMIRALTY OFFICE,

SIR, *29th May*, 1821.

My Lords Commissioners of the Admiralty having had under their consideration a question relative to the Freight Money to be allowed for treasure deposited on board his Majesty's ships for custody only, have decided that freight for such a deposit should be paid as if such deposit were a conveyance from one place to another within the same station, and shall be divided (where it has been on board more than one of his Majesty's ships) among the Captains, as freight for conveyance would have been;—in all cases Greenwich Hospital is to have a share, and where, after any such *deposit*, new bills of lading, or new orders for *conveyance*, either on board another ship or the same ship, shall be made, the freight established for such conveyance by the Order in Council is to be charged, over and above the freight which might be already due on the score of deposit.

I have it in command from their Lordships to acquaint you therewith for your information and guidance.

I am, &c.

J. W. CROKER.

ADMIRALTY OFFICE,

June 22, 1821.

IN order to prevent inconvenience to individual Officers as well as to his Majesty's service, the Lords Commissioners of the Admiralty think it necessary to remind the Officers of his Majesty's Navy and Royal Marine Forces, that they cannot receive their Half-pay for any period during which they may be absent from this kingdom without their Lordships' leave; and that Officers who may wish to remain abroad beyond their original leave, should take care to apply for a renewal thereof in due time, so that such application may be received at this Office prior to the expiration of the former leave, as (unless very special circumstances can be stated in any particular case) no Half-pay can be paid for any period of absence abroad which shall not be covered by their Lordship's leave.

All applications, either for original leave, or for a renewal thereof, whether made through agents or otherwise, must be written by the Officer himself, and addressed to the Secretary of the Admiralty. Officers who may not employ an agent may have the public fees on their letters of leave deducted from their Half-pay, on specifying their desire to that effect in the letter asking for the leave.

This regulation will take effect from this date, with regard to all Officers hereafter applying for leave; and from the first of January next, with regard to Officers now abroad on the Continent of Europe or North America; and after the first of July, 1822, with regard to Officers in other parts of the world.

Nothing herein contained is to authorize any Officer to draw for Half-pay who is not now entitled by Law to do so.

J. W. CROKER.

Digitized by Google

VICTUALLING-OFFICE,
27th November, 1821.

By the Commissioners for Victualling His Majesty's Navy, and for the Care of Sick and Wounded Seamen.

The Right Honourable the Lords Commissioners of the Admiralty having been pleased at our suggestion, to approve of the names of such Medical Officers of the Royal Navy, as may have graduated at the Universities of Oxford, Cambridge, Edinburgh, or Dublin, or, who having so done at any other University, may be Members of the Royal College of Physicians of London, being accordingly distinguished by the letters M. D. in the Navy List; Notice is hereby given that those Naval Medical Officers who may already possess, or may hereafter obtain, the requisite Degree or License, must produce the same, or a satisfactory Certificate thereof, at this Office, in order that such distinction may be duly noted.

Notice is further given that, in all Appointments in the Medical Department of the Service, a preference will invariably be given, both to Surgeons and Assistants, who may have most distinguished themselves in their professional Studies and Attainments.

J. C. SEARLE, NICHOLAS BROWN, THOMAS WELSH, JOHN AUBIN, FRED. EDGCOMBE, ROBERT W. HAY, JOHN WEIR.

(Circular.)

By the Commissioners for Executing the Office of Lord High Admiral of the United Kingdom of Great Britain and Ireland, &c.

Whereas it has been represented to Us, that an opinion prevails with the Masters Mates and Midshipmen of His Majesty's Ships, that it is not incumbent on them to keep a Log Book after they have passed their examination for Lieutenant, and become entitled to receive their Wages by Bills drawn on the Treasurer of the Navy; We do hereby desire and direct that no Bill, so drawn, be approved by any Captain of His Majesty's Ships, until he shall have seen the Journal kept by the Master's Mate or Midshipman, who shall offer the Bill for approval, for the period to which such Bill shall apply.

Given under our Hands, the 4th March, 1822.

To the respective Captains, Commanders, and Commanding Officers, of His Majesty's Ships and Vessels.

J. OSBORN, G. COCKBURN, G. CLERK.

By Command of their Lordships,

JOHN BARROW.

Digitized by Google

ADMIRALTY OFFICE,

22d March, 1822.

His Majesty having been graciously pleased by His Order in Council of the 28th February, 1822, to direct that the examination for Schoolmasters in the Royal Navy, hitherto held at the Trinity House, shall in future take place at the Royal Naval College at Portsmouth, the Lords Commissioners of the Admiralty hereby give notice, that such examination will take place at the Royal Naval College on the last Monday in each month.

The subjects on which candidates for Warrants as Schoolmasters will be examined, are as follows; and no person can be examined without producing a Letter from some Flag Officer, or some Captain commanding a Ship in Commission to which a Schoolmaster is allowed, requesting that the candidate may be examined, on an Order from the Secretary of the Admiralty.

Schoolmasters qualified under this Examination, will receive the pay established by Order in Council of 25th November 1816, and no more.

Subjects for the Examination of Candidates for the Situation of Schoolmaster in His Majesty's Navy.

1. Arithmetic and Vulgar and Decimal Fractions.

2. The Principles of Geometry as far as is necessary for the understanding of the principles, &c., of Plane and Spherical Trigonometry.

3. Algebra, as far as the Solution of Simple and Quadratic Equations.

4. The Principles of Plane and Spherical Trigonometry, and their application in the solution of the different cases of rectangular and oblique triangles.

5. Navigation, comprising the common problems in Mercator sailing, Middle Latitude sailing, Parallel sailing, and Current sailing; the method of using the Log, and working a day's work.

6. Nautical Astronomy, comprising the use of the Quadrant, Sextant and Azimuth Compass at sea and on shore. The different methods of finding the Latitude by the Meridian Altitude of the Sun, Moon, or a fixed Star; by the Altitude of the Pole Star; by two Altitudes of the Sun or a Star, and the elapsed time; or by two Altitudes of different bodies, and the elapsed time. The methods of finding the rate of a Timekeeper by single Altitudes of the Sun, or by equal Altitudes of the Sun observed at sea or on shore. The methods of finding the Longitude by Timekeepers, and by Lunar Observation. The methods of finding the Variation of the Compass.

7. The method of constructing a Mercator's Chart, and using it at sea.

8. The method of conducting a Marine Survey under different circumstances.

By Command of their Lordships,

J. W. CROKER.

To all Persons whom it doth and may concern.

Digitized by Google

By the Commissioners for Executing the Office of Lord High Admiral of the United Kingdom of Great Britain and Ireland, &c.

With reference to the 6th Article of our Instructions, dated the 29th January, 1818, relating to the examination of Mates and Midshipmen, touching their qualifications to serve as Lieutenants in the Royal Navy, whereby it is directed that no Candidate shall be examined at the Royal Naval College who shall not have previously passed the examination required in the First Article before three Captains, and produced a Certificate to that effect; We do, in pursuance of the authority vested in us by His Majesty's Order in Council hereby desire and direct that in future, any Mate or Midshipman actually belonging to a Ship which may be ordered to proceed from the United Kingdom to a Foreign Station, shall be permitted to undergo the part of the examination required to take place at the Naval College, provided that such Mate or Midshipman shall produce the requisite proofs of his being 18 years of age, and that he does not want more than one year to complete the required service of six years, under the existing Regulations.

Given under our Hands the 28th March, 1822.

To the respective Captains, Commanders, and Commanding Officers, of His Majesty's Ships and Vessels.

MELVILLE.
J. OSBORN.

Command of their Lordships.
JOHN BARROW.

NAVY AND PRIZE AGENTS RESIDENT IN LONDON.

Abbott Henry, 12, Clement's-inn
Atkins & Son, 7, Walbrook
Barnett & King, Essex-st. Strand
Brine & Chards, 3, Clifford's-inn Fleet-street
Brothers & Leith, 3, New-court, Broad-street.
Chalmers John, 17, Clements-inn
Channon John, 12, Regent-street
Chippendale John, 10, John-st. Adelphi
Clementson Isaac, 2, Adelphi-ter.
Cooke, Halford, & Son, 41, Northfolk-street, Strand
Cook Harry, James-st. Adelphi.
Collier Tho. 3, Brick-co. Temple
Copland J. 23, Surry-st. Strand
Evans & Eyton 22, George-st. Adel.
Goode & Clarke, 15, Surry-st. Str.
Hinxman J. 70, Great Russel-st.
Holmes William, 3, Lyon's-Inn.
Hunt & Mc Adams, 7 Clement's-inn
Jackson Sir John & Co. 34, Broad-street-buildings
Levy J. Commercial Chambers, Minories.
M'Iuerheney, 8, Adelphi Terrace
Marsh Wm. Scotland Yard.
Maude J. & T. 13, Gt. George-st. St.
Ommanney F. M. 22, Norfolk-street, Strand
Peyton W.G. 12, Upper Thames-st.
Sholl R. 7, Clement's-Inn, Strand
Stanger, H. 13, Clement's-inn, Str.
Stilwell T. 22, Arundel-st. Strand
Woodhead J. 10, Lyon's-inn, Str.

AGENTS FOR OFFICERS OF THE ROYAL MARINES.

Mr. Kempster, No. 124, Great Russell-street.
Capt. Madden, Portsmouth.
Messrs. Cox & Son, Hatton-garden.

LIST OF LICENSED NAVY AGENTS FOR PETTY OFFICERS, AND SEAMEN,

WITH THE DATES OF THEIR LICENSES RESPECTIVELY.

N. B. Each License expires three years after the Date thereof.

	Date of License.
Abrahams, Samuel, 39, Duke-street, Aldgate	10July20
Abrahams Phineas, 28, Briggate, Leeds	31Dec.22
Aldis Smithers, Marine Barracks, Chatham,	21Oct.20
Alexander Levy, Sheerness	12Jan.22
Barnard Philip, 39, Hanover-st. Portsea	16Jan.22
Barnard David, Hanover-st. Portsea	7Dec.22
Bennett, James, 24, St. Martin's-lane,	7Feb 22
Brauck John, Leonard-sq. Finsbury	2Nov.20
Casher Edw. 24, High-st. Portsmouth	28April20
Clarance Arthur, 55, No. Main-st. Cork,	24Mar.21
Cohan Lewis, Globe-lane, Chatham	19Dec.21
Corbett Wm. 8, Greenwich Road	5Nov.21
Cotton George, 94, High-st. Rochester,	2Jan.22
Davis Noah, and Lyon Mich., 139, Ratcliffe-highway	5Sept.20
Davis Phineas, 4, Fetter-lane, (as Executor of Samuel Isaacs,)	7Dec.21
Devereux John Chas. 9, Beach-st. Gosport	8Apr.22
Emanuel Jos., 12, Ordnance-row, Portsea	6Mar.22
Emanuel Abraham, Union-place, Upper Holloway	10Jan.22
Franklin Laz. North Bridge, Edinburgh	12Jan.22

Digitized by Google

	Date of License.
Franklin Abr. 64, Bridge-st. Manchester	21Jan.22
Gilbard Henry, 67, Fore-st. Plymouth Dock	8Feb.23
Godwin John, King-st. Deptford	31Jan.22
Grant George, jun. Portsmouth	11June23
Gray John, 16, White-lion-st. Whitechapel	9Mar.22
Harris, Abraham, 4, Sharp's-buildings, Rosemary-lane	9Jan.21
Harris, Rich. Abigail, 9, Gun Square, Houndsditch, (as Executrix of Emanuel Harris)	14Oct.22
Jacobs Morris, Butcher-row, Exeter	11Nov.22
Jones Solomon, 17, Bunhill-row	25Mar.22
Joseph Nathan, 9, Higher Broad st. Plym.	7Dec.21
Joseph Aaron, 10, Clement's Inn	12June22
Joseph Sam. 110, St. James's-st. Liverpool	7Feb.22
Joseph Sam. Gosport	12Nov.21
Isaac Philip, 8, Great Prescott-st. Goodman's-fields	19Feb.22
Isaacs Abraham, 17, White-Lion-st. Goodman's Fields	7Feb.21
Lazarus Mark, 3, Horse-street, Bath,	15July20
Levi George, 115, Queen-street, Portsea	22Nov.22
Lyons Joseph, Alphington-st. St. Thomas, Exeter	15Aug.22
M'Adams Hugh, the Beach, Cove of Cork	1Feb.23
Magnus Sarah, 302, High-st. Chatham	30Oct.21
Mansell Thos. 36, Deptford Green	6Dec.21
Martell Geo. 4, St. Mary-st. Portmouth	12Nov.22
Mawson Samuel Moses, 66, South Bridge-street, Edinburgh	26Oct.20
Mordecai Mark, 48, Queen-st. Plym.-Do.	26Jan.22
Moses Lewis, 10, Lemon-st. Goodman's-fields	24Sept.22
Moses Jacob, 12, Hill-place, Edinburgh	30Oct.22
Moses Abraham, 94, Broad-st. Portsmouth	19Oct.22
Moses Isaac, 2, Ordnance-row, Portsea	23Jan.23
Moss Elias, 52, St. Aubyn-st. Plymouth-dock	8Nov.21
Moss Aaron, Southend, near Lewisham, Kent	15Aug.22
Myers Isaac, 40, Bishop-st. Portsea	3Jan.23
Nathan Lyonel, 108, Union-street, Stonehouse	19Nov.22
Neck Edm. 22, Ordnance-row, Portsea	9Aug.20

	Date of License.
Oliver R. M. 21, St. Aubyn-street, Plym. Dock	15Dec 20
Philpot John, 35, St. Swithin's-lane	11Oct.20
Probert James, 12, South Lambeth, near Vauxhall Bridge	9Feb.22
Ralph, Henry, 5, Cock and Hoop Yard, Houndsditch	21May21
Ralph John, Falmouth	30May21
Richardson Jas. 70, Great Russell-street	4Apr.21
Randle, Robert, 68, George-st. Plymouth-dock	24Nov.21
Russell Thos. Newport-st. Stonehouse, Plymouth	10Jan.23
Samuel Nathan, 7, North Side, Old Dock, Liverpool	11Feb.22
Smart Wm. Plymouth Dock	11July20
Solomon Moses, 33, Butcher-street, Portsea	9Sept.22
Solomons Samuel, 51, Cable-st. St. George's, East	21Feb.22
Solomon Samuel, 40, High-st. Chatham	3Apr.22
Solomons Abr., 49, Cable-street, St. George's, East	21Feb.22
Solomon B. 12, Ordnance-row, Portsea	31Aug.22
Solomon Solomon, 8, Butcher-street, Portsea	6June22
Simon Jos. 8, Clock-street, Portsea	9July22
Symons John, 74, Fore-st. Plymouth-dock,	18Jan.21
Symons Moses, 6, Queen-street, Kingston-upon-Hull	26Sept.22
Symonds Morris, North-st. Chichester	20Aug.22
Triggay Thos, Founder's-ct, Lothbury	27July20
Venning Wm. 10, Copthall-court	19July22
Warn John, 37, Hanover-street, Portsea	18Dec.22
Werner John, 46, Gt. Windmill-street, Haymarket	30Oct.21
Yoell Henry, West Cowes, Isle of Wight	4Sept.22
Yoell Abraham, 176, Queen-street, Portsea	23Sept.22
Zachariah Levy, Queen-st. Portsea	12Feb.22
Zachariah Levy (as Executor of Jacob Zachariah) Queen-st. Portsea	4June22
Zachariah John 24, Great Stanhope-st. Bath	12Feb.22

Digitized by Google

Prizes advertised for Payment in the London Gazettes, as reported to Greenwich Hospital, from 21st March, to 21st June, 1823.

War of 1793.

AJAX, AGINCOURT, ACTIVE, ASTREA, ALLIGATOR, BRAAKEL, BLONDE, BONNE CITOYENNE, CHICHESTER, CAMELEON, CHARON, CERES, CYCLOPS, CYNTHIA, CRUELLE, DICTATOR, DELFT, DIADEM, DIANA, DOLPHIN, DRUID, DIDO, DETERMINEE, DANGEREUSE, EUROPA, EXPERIMENT, EXPEDITION, EURUS, EL CARMEN, ENTREPRENANTE, FOUDROYANTE, FLORENTINA, FURY, GOZA, GREYHOUND, GOOD DESIGN, HECTOR, HEBE, HEROINE, INFLEXIBLE, INCONSTANT, IPHIGENIA, KENT, ROYAL MARINES landed, MINOTAUR, MONMOUTH, MADRAS, MODESTE, MINORCA, MONDOVI, NORTHUMBERLAND, NIGER, PIQUE, PEARL, PENELOPE, PALLAS, PEGASUS, PETEREL, PORT MAHON, REGULUS, ROEBUCK, RENOMMEE, ROMULUS, RESOURCE, SWIFTSURE, STATELY, SANTA DOROTHEA, SANTA TERESA, TIGRE, TRUSTY, THISBE, TOURTERELLE, THETIS, TERMAGANT, TARTARUS, TRANSFER, URCHIN, VESTAL, VICTORIEUSE, WOOLICH, WINCHELSEA, *for* Egypt, *capt.* from March to Sept. 01.—*pay.* 7 May 23.—*Agts.* J. P. Muspratt and Charles Rooke, Attorneys to the Trustees.

War of 1803.

BACCHANTE, *for* L'Alcineus and Vigilante, (Head Money) *capt.* 14 Feb. 13.—*pay.* 18 Apr. 23.—*Agt.* Wm. Slade.

BADGER, *for* Guadaloupe Booty, &c., *capt.* 10 Aug. 15.—*pay.* 9 Apr. 23.—*Agts.* Findlay, Bannatyne and Co.

BARBADOES, ditto ditto ditto ditto.

CHANTICLEER, ditto ditto ditto ditto.

COLUMBIA, ditto ditto ditto ditto.

CYRUS, part of her Officers and Crew, *for* Banshee, (seized) *capt.* 25 Dec. 21.—*pay.* 27 May 23.—*Agt.* Gen. Clarke, for part of her Officers and Crew.

DITTO, ditto ditto *pay.* 1 July 23.—*Agt.* Harry Cooke, for second Class.

DASHER, *for* Guadaloupe Booty, &c., *capt.* 10 Aug. 15.—*pay.* 9 Apr. 23.—*Agts.* Findlay, Bannatyne and Co.

ESPIEGLE, ditto ditto ditto ditto

FAIRY, ditto ditto ditto ditto

FOX, ditto ditto ditto ditto

MUROS, ditto ditto ditto ditto

MAGNIFICENT, *for* St. Nicolo and Cargo, *capt.* 18 Apr. 15. Paid to Greenwich Hospital.

MORGIANA, *for* Régia, Centra, Esperanza, *capt.* 10 Aug. 26 Oct. & 10 Dec. 19.—*pay.* 2, 9, & 16 June 23.—*Agt.* J. Woodhead.

NIOBE, *for* Guadaloupe Booty, &c., *capt.* 10 Aug. 15.—*pay.* 9 Apr. 23.—*Agts.* Findlay, Bannatyne, and Co.

PRIMROSE, *for* Pike, (Head Money), *capt.* 24 Aug. 14.—*pay.* 2 June 23.—*Agt.* Hugh Stanger.

SEVERN, *for* Two Gallies, and a quantity of Tea, and sundry small Seizures, Seizure of Spirits, &c. &c., *capt.* between 23 July 20, 12 Apr. & 19 May 21., 14 Dec & 11 Jan. 22.—*pay.* 16 Apr. 23.—*Agt.* David M'Miken.

VENERABLE, *for* Guadaloupe Booty, &c., *capt.* 10 Aug. 15.—*pay.* 9 Apr. 22.—*Agts.* Findlay, Bannatyne and Co.

VICTORIOUS, *for* St. Nicolo and Cargo, *capt.* 18 Apr. 15. Paid to Greenwich Hospital.

FRENCH SHIPS—Le Messager, L'Acteon, and Le Diligente, *for* Guadaloupe Booty, &c., *capt.* 10 Aug. 15.—*pay.* 9 Apr. 23.—*Agt.* Findlay, Bannatyne and Co.

Digitized by Google

By Authority.

THE

NAVY LIST,

CORRECTED TO

THE 25TH OF SEPTEMBER, 1823.

CONTENTS.

	Page
Admiralty-Office	121
——— Council and Solicitor for	119
——— Courts, Judges and Officers of	ib.
Agents, Navy, Marine, and Prize	150
Assistant Surgeons, List of, in Seniority	47
——— Alphabetical	112
Bath, Knights and Companions of	52
Captains of the Navy, List of, in Seniority	5
——— Alphabetical	71
——— Retired with Rank of Rear-Admiral	5
——— of Marines, List of, in Seniority	30
——— Alphabetical	97
Chaplains, List of	118
Civil Service of the Navy	121
Commanders, List of, in Seniority	10
——— Alphabetical	75
Dispensers of Hospitals, List of, Seniority	48
——— Alphabetical	114
Dock-Yards, Officers of	122
Flag-Officers, List of, in Seniority	3
——— in Commission	54
Greenwich Hospital	126
Half Pay, Rates of	136
——— Forms of Affidavits for—Naval Officers	137
——— Marine Officers	138
Hospitals and Sick Quarters, Officers of,	124
Hospital Mates, List of, in Seniority	48
——— Alphabetical	114
Judge-Advocates, List of Persons acting as	119
Judges and Officers of Admiralty Courts	ib.
Judicial Department of the Admiralty	ib.
Knights of the Bath	52
Knights of Windsor	14
Lieuts. of the Navy, List of, in Seniority	15
——— Alphabetical	80
Lieutenants, Retired with Rank of Commander	14
Lieutenants of Flag-Officers	54
——— 1st and 2d of Marines, List of	32
Longitude, Commissioners for Discovering	121
Marines, Officers of, in Seniority	30
——— Alphabetical List of	97
——— Rates of Pay of	136
——— Artillery	34
——— Officers Retired and Reduced, Lists of,	36
Marines, Agents for	150
——— Staff of the Corps	35
Masters of the Navy, List of, in Seniority	40
——— Alphabetical	104
Medical Officers, List of, in Seniority	43
——— Alphabetical	107
——— Regulations respecting	148
Navy, Alphabetical List of	54
Navy-Office, Commissioners, Secretaries, and Clerks	121
Navy Pay-Office, Treasurer, Paymaster, and Clerks	124
Navy and Prize Agents, Licensed	150
Naval Asylum, Greenwich	126
Naval College at Portsmouth	127
Naval Yards, Abroad and at Home	122
Pay, Rates of	128
Pension-List, Officers for Wounds	128
Pensions, Rates allowed Widows of Officers	127
Physicians, List of, in Seniority	43
——— Alphabetical	107
——— of Fleets	54
Post-Office Packets	125
Prize Courts on each Station	119
Prize-Agents Licensed, List of	150
Prize-Money advertised for Distribution	152
Prizes condemned, Reports of	ib.
Pursers, List of, in Seniority	49
——— Alphabetical	114
Ratings of Ships	134
Revenue Cruisers, List of	123
Secretaries of Flag-Officers	54
Sick Quarters and Hospitals, Officers at each	124
Sixpenny Duty, Commissioners for the	127
Staff Officers of the Royal Marine Corps	35
Surgeons & Assistants, List of, in Seniority	43
——— Alphabetical	107
Transport Service, List of Officers employed in	123
Treasure, Proclamation respecting the Conveyance of	139
Vice-Admiralty, Courts, Judges, and Officers of	119
Victualling-Office, Commissioners, Secretary, and Clerks	124
Victualling Establishments, Officers at each	ib.
Widows' Pensions, Rates of	127
Wounded Officers on the Pension-List	128

PUBLISHED BY JOHN MURRAY,

Bookseller to the Admiralty and Board of Longitude,

ALBEMARLE STREET, LONDON.

Digitized by Google

THE Publisher returns his acknowledgments to Correspondents who have obligingly favoured him with communications, which have been adopted, whenever they were compatible with the plan of the List, or conducive to its improvement. He requests the continuance of similar suggestions (POST PAID, or under cover to the Secretary of the Admiralty), which shall always receive his attention.

It is earnestly requested that Gentlemen desirous of having their wishes attended to should avail themselves of this last mode of corresponding with the Editor, as much unnecessary expense has already been incurred in Postage, and disappointment occasioned to the Parties themselves, whose Letters have not been noticed.

As the compilation of the Quarterly HALF-PAY LIST *may be materially assisted by this Publication, Officers are earnestly requested to be as accurate as possible in the communication of such facts and dates as they are pleased to transmit.*

But it is particularly to be understood that no alteration or correction in the List can be made unless the information is received prior to the 21st of the Month preceding the publication.

From the number of erroneous reports received of the Deaths of Officers, which in some cases have occasioned inconvenience to the Service, and considerable anxiety to the Families of individuals, it has been found absolutely necessary to discontinue the publishing of that information. In future the Names of Officers will not be omitted on the List until their Deaths shall have been officially reported, or fully ascertained by private information. But reports of such events are nevertheless acceptable, to enable the inquiry to be made.

N. B.—*The Force of each Ship is stated (agreeably to the ancient practice of the Navy, and in obedience to His late Majesty's Order in Council) according to the Number of Guns and Carronades actually carried—and not according to the erroneous Denominations which had latterly grown into use.*

London:—W. CLOWES, Printer, Northumberland-court.

Digitized by Google

THE

NAVY LIST.

COMMISSIONERS *for executing the Office of* LORD HIGH ADMIRAL *of the United Kingdom of Great Britain and Ireland,*

The Right Hon. ROBERT LORD VISCOUNT MELVILLE, K.T.
✝Sir WILLIAM JOHNSTONE HOPE, Vice-Admiral of the Blue.
Sir JOHN OSBORN, Bart.
✱Sir GEORGE COCKBURN, Vice-Admiral of the Blue.
Sir GEORGE CLERK, Bart.

A LIST OF THE FLAG-OFFICERS OF HIS MAJESTY'S FLEET,

With the Dates of their Commissions.

✱ Denotes the Officer to be a Knight Grand Cross of the Bath. ✝ Denotes a Knight Commander of the Bath. * Denotes a Companion of the Bath.

ADMIRAL OF THE FLEET,

✱ His Royal Highness WILLIAM HENRY DUKE OF CLARENCE, K.G., K.T. 24 Dec. 1811.

ADMIRALS.

Of the Red.

Wm. Peere Williams Freeman, *Esq.* 1Jan.01
✱Sir George Montagu do.
✱*Rt. Hon.* W. *Lord* Radstock 29April02
John Henry, *Esq.* 29April04
Isaac Prescott, *Esq.* 9Nov.05
Thomas Spry, *Esq.* do.
Sir John Orde, *Bt* do.
✱*Rt. Hon.* Jas. *Ld.* Gambier do.
✱*Sir* Charles Morice Pole, *Bt.* do.
William Swiney, *Esq.* 28April08
Charles Edm. Nugent, *Esq.* do.
Charles Powell Hamilton, *Esq.* do.
John Holloway, *Esq.* 25Oct.09
George Wilson, *Esq.* do.
✱Sir Charles Henry Knowles, *Bt.* 31July10
✱*Hon. Sir* Thos. Pakenham do.
✝Sir James Hawkins Whitshed. do.

Of the White.

James Douglas, *Esq.* 31July10
✝*Sir* Richard Bickerton, *Bt.* do.
Robert Montagu, *Esq.* do.
Edw. Tyrrell Smith, *Esq.* 12Aug.12
Thomas Macnamara Russell, *Esq.* do.
✝Sir Henry Trollope do.
John Wickey, *Esq.* 4Dec.13
John Fish, *Esq.* do.
✝ *Sir* John Knight do.
✝ *Sir* Edward Thornbrough do.
Sampson Edwards, *Esq.* 4June14
✱ *Sir* James Saumarez, *Bt. Vice-Adm. of Gt. Britain* do.
Thomas Drury, *Esq.* do.
✝Sir Albemarle Bertie, *Bt.* do.
✱*Rt. Hon.* W. *Earl* Northesk *Rear-Adm. of Gt. Britain* do.
James Vashon, *Esq.* do.
✱*Rt. Hon.* Edw. *Vis.* Exmouth do.
Sir Isaac Coffin, *Bt.* do.

Of the Blue.

John Aylmer, *Esq.* 4June14
John Child Purvis, *Esq.* 12Aug.19
Theophilus Jones, *Esq.* do.
✱ *Sir* William Domett do.
William Wolseley, *Esq.* do.
✝ Sir John Sutton do.
Robert Murray, *Esq.* do.
✱ *Hon. Sir* Alexander Inglis Cochrane do.
John Markham, *Esq.* do
Edward Bowater, *Esq.* do.
George Palmer, *Esq.* do.
✝ *Sir* Eliab Harvey do.
✝ *Sir* Edmund Nagle do.
✝Sir John Wells 19July21
✱ *Sir* George Martin do.
✱ *Sir* R. J. Strachan, *Bt.* do.
✝ *Sir* Wm. Sidney Smith do.
Thomas Sotheby, *Esq.* do.
Hon. Michael De Courcy do.

Digitized by Google

VICE-ADMIRALS

Of the Red.

† *Sir* Henry Nicholls 31July10
† *Sir* Herbert Sawyer do.
† *Sir* Davidge Gould do.
✠ *Sir* Richard G. Keats do.
Robert Devereux Fancourt, *Esq.* 12Aug.12
Sir Edward Buller, *Bt.* do.
† *Hon. Sir* Robert Stopford do.
Mark Robinson, *Esq.* do.
Thomas Revell Shivers, *Esq.* do.
John Dilkes, *Esq.* do.
✠ *Sir* Thomas Foley do.
† *Sir* Charles Tyler 4Dec.13
†*Sir* Manley Dixon do.
George Losack, *Esq.* do.
Sir Thomas Bertie, *Kt.* do.
Isaac George Manley, *Esq.* 4June14
Edmund Crawley, *Esq.* do.
† *Sir* Thomas Williams do.
✠ *Sir* Thomas Boulden Thompson, *Bt.* do.
† *Sir* William Hargood do.
John Ferrier, *Esq.* do.

Of the White.

Charles Stirling, *Esq.* 31July10
Richard Incledon Bury, *Esq.* 4June14
† *Sir* Robert Moorsom do.
Sir Charles Hamilton, *Bt.* do.
Hon. Henry Curzon do.
† *Sir* Lawrence W. Halsted do.
✠ *Sir* Harry Neale, *Bt.* do.
† *Sir* Joseph Sydney Yorke do.
† *Hon. Sir* Arthur Kaye Legge do.
Rt. Hon. G. *Earl* of Galloway, *K. T.* 12Aug.19
† *Sir* Francis Laforey, *Bt* do.
✠ *Sir* Philip Chas. Durham do.
† *Sir* Israel Pellew do.
Alexander Fraser, *Esq.* do.
† *Sir* Benjamin Hallowell do.
† *Rt. Hon. Lord* Amelius Beauclerk do.
William Taylor, *Esq.* do.
† *Sir* James Nicoll Morris do.
† *Sir* Thos. Byam Martin do.
John Lawford, *Esq.* do.
Frank Sotheron, *Esq.* do.
Thomas Wolley, *Esq.* do.

Of the Blue.

✠ *Sir* Wm. Johnstone Hope 12Aug.1
† *Rt. Hon. Lord Hon.* Paulet do.
Charles Wm. Paterson, *Esq.* do.
✠ *Sir* George Cockburn do.
James Carpenter, *Esq.* do.
Robert Barton, *Esq.* do.
† *Sir* Graham Moore do.
Matthew Henry Scott, *Esq.* do.
Joseph Hanwell, *Esq.* 19July21
† *Sir* Henry W. Bayntun do.
† *Sir* Richard King, *Bt.* do.
Edw. Griffith Colpoys, *Esq.* do.
Edward James Foote, *Esq.* do.
† *Sir* Richard Lee do.
Peter Halkett, *Esq.* do.
William Bedford, *Esq.* do.
Philip Stephens, *Esq.* do.
Hon. Charles Elphinstone Fleeming. do.
† *Sir* Charles Vinicombe Penrose do.
† *Sir* William Hotham do.
† *Sir* Pulteney Malcolm do.

REAR-ADMIRALS

Of the Red.

William Nowell, *Esq.* 4Dec.13
James Bissett, *Esq.* do.
John Clements, *Esq.* do.
† *Sir* John Gore do.
John Harvey, *Esq.* do.
† *Hon. Sir* Hen. Hotham 4June14
† *Sir* Josias Rowley, *Bt.* do.
† *Sir* Edward Codrington do.
George Parker, *Esq.* do.
Robert Plampin, *Esq.* do.
†*Hon. Sir* H. Blackwood, *Bt.* do.
John Erskine Douglas, *Esq.* do.
Rt. Hon. George *Viscount* Torrington do.
Ross Donnelly, *Esq.* do.
† *Sir* John Poo Beresford, *Bt.* do.
Thomas Eyles, *Esq.* do.
Thomas Le Marchant Gosselyn, *Esq.* do.
† *Sir* Charles Rowley do.
Sam. James Ballard, *Esq.* do.
Robert Rolles, *Esq.* do.
Walter Locke, *Esq.* do.
†*Sir* David Milne do.
James Young, *Esq.* do.

Of the White.

James Macnamara, *Esq.* 4June14
Robert Waller Otway, *Esq.* do.
William Lukin, *Esq.* do.
Edward Fellowes, *Esq.* do.
* Willoughby Thomas Lake, *Esq.* 12Aug.19
Sir Charles Ogle, *Bart.* do.
Henry Raper, *Esq.* do.
* William Charles Fahie, *Esq.* do.
† *Sir* George Eyre do.
Robert Lambert, *Esq.* do.
Joseph Bingham, *Esq.* do.
Robert Dudley Oliver, *Esq.* do.
Thomas Boys, *Esq.* do.
John Clarke Searle, *Esq.* 8Feb.22
† *Sir* Charles Brisbane 12Aug.19
† *Sir* John Talbot do.
John Richard Delap Tollemache, *Esq.* do.
John Gifford, *Esq.* do.
John West, *Esq.* do.
Stephen Poyntz, *Esq.* do.
Rt. Hon. John *Lord* Colville do.
John Cochet, *Esq.* do.
Sir Archibald Collingwood Dickson, *Bt.* do.
Robert Winthrop, *Esq.* do.

Of the Blue.

* Henry Digby, *Esq.* 12Aug.19
*Charles Ekins, *Esq.* do.
Benjamin Wm. Page, *Esq.* do.
Hon. Philip Wodehouse do.
Thomas Alexander, *Esq.* do.
Andrew Smith, *Esq.* 19July21
† *Sir* Edward Berry, *Bt.* do.
* William Prowse, *Esq.* do.
Rt. Hon. Lord Mark Robert Kerr do.
* *Sir* Jas. Athol Wood, *Kt.* do.
* Thomas Harvey, *Esq.* do.
* Richard Hussey Moubray, *Esq.* do.
Henry Richard Glynn, *Esq.* do.
* John Bligh, *Esq.* do.
† *Sir* Edw. Hamilton, *Bt.* do.
* Thomas Baker, *Esq.* do.
Samuel Sutton, *Esq.* do.
Sir Robert Laurie, *Bt.* do.
William Hall Gage, *Esq.* do.
John Maitland, *Esq.* do.
Stair Douglas, *Esq.* do.
* William Cuming, *Esq.* do.
* James Walker, *Esq.* do.
Hon. Sir Chas Paget, *Kt.* 9April23
Robert Williams, *Esq.* do.
Richard Worsley, *Esq.* do.

Superannuated Rear-Admirals, with the Dates of their Superannuation.

John Kendall, *Esq.* 3July95
David Graves, *Esq.* 21Feb.99
Richard Graves, *Esq.* 18June03
William Chambers, *Esq.* 21Nov.05
Isaac Smith, *Esq.* 30Oct.07
David Stow, *Esq.* 30Oct.07
Thos. Goldesbrough, *Esq.* 10Oct.07
Lauchlan Hunter, *Esq.* 12May08
Nicholas Ingram, *Esq.* 21May08
Richard Willis, *Esq.* 14June08
Henry Warre, *Esq.* 31Aug.10
William Carthew, *Esq.* 18Aug.12
Sandford Tatham, *Esq.* 7Dec.13
Frederick Watkins, *Esq.* 11June13
John Monkton, *Esq.* 18June14
John Cooke, *Esq.* 29June14
John Dawson, *Esq.* 28June14
Shuldham Peard, *Esq.* 5July14
John Bazely, *Esq.* 9July14
Alexander Wilson, *Esq.* 18July14
Simon Miller, *Esq.* 16Aug.14
Richard Dacres, *Esq.* 28Mar.17
D'Arcy Preston, *Esq.* 24Aug.19
Mas Dobson, *Esq.* do.
Thomas Pearse, *Esq.* do.
Joseph Ballen, *Esq.* 28do.
Samuel Brooking, *Esq.* 31do.
Henry Evans, *Esq.* 28July21
Sir Wm. Ogilvy, *Bt.* 6Dec.
†*Sir* Robert Barlow 24Jan.28
Percy Fraser 18June

Digitized by Google

Superannuated and Retired Captains with the Dates of their Commissions.

Sir Andrew Snape Hamond, Bt. 7Dec.70
Sir Francis John Hartwell, Bt. 19Dec.79
John N. Inglefield 11Oct.80
William Carlyon 9May81
Hon. Matthew Pottesc ae 24May84
Ralph Milbanke 20July
Richard Creyke 17Dec.

John Gibson 23Dec.82
William Fulke Greville 16Jan.83
Samuel Arden 21do.
Matthew Smith 18April
Charles Cunningham 19Oct.93
+Hon. Sir George Grey, Bt. 1Nov.
Robert G. Middleton 11Aug.94
William Shield 7Oct.

William Browell 29Nov.94
Charles Patton 30May
William Edge 24June
James Bowen 2Sept.
Robert Larkan 16Sept.96
Hon. Courtenay Boyle 30June97
Isaac Wolley 1Sept.
John Miller 11do.

A GENERAL LIST OF THE CAPTAINS OF HIS MAJESTY'S FLEET,

With the Dates of their First Commissions as Captains, from which they are allowed to take Post.

NAMES.	Seniority.
Aiskew Paffard Hollis	5Feb 98
Sir Henry Heathcote, Kt.	do.
Andrew Fitzherbert Evans	15April
+ Sir Edward William Campbell Rich Owen	23do.
George James Shirley	26do.
George Frederick Ryves	29May
* George Scott	15June
Thomas Dundas	9July
George Fowke	do.
James Keith Shepard	12do.
Richard Harrison Pearson	7Aug.
Samuel Peter Forster	17do.
George Astle	27do
*John Tremayne Rodd	7Sept.
+ Sir Thomas Masterman Hardy, Bt.	9Oct.
William Cumberland	8Nov.
* Graham Eden Hamond	30do.
Robert Honyman	10Dec.
Bartholomew James	24do.
Robert Lewis Fitzgerald	do.
Rt. Hon. Chas. Herbert Earl Manvers	do.
Josiah Nisbet	do.
* Volant Vashon Ballard	25do.
Hugh Downman	26do.
* Hon. Thos. Bladen Capel	27do.
William Hanwell	30do.
Thomas Manby	22Jan.99
Rt. Hn. Lord Jas. O'Bryen	14Feb.
Richard Matson	22March
Richard Raggett	21April
John Mackellar	27do.
James Oughton	15May
George Barker	8June99
Charles Adam	12do.
John Stiles	14do.
Michael Halliday	20do.
William Granger	22July
John Chambers White	2Aug.
Charles Campbell	do.
George White	30do.
Adam Mackenzie	2Sept.
Francis Vesey	16do.
Henry Garrett	16do.
Walter Bathurst	24Oct.
Adam Drummond	30do.
Robert Hall	18Nov.
Robert Lloyd	6Dec.
John Chesshyre	26do.
Sir Tho. Livingstone, Bt.	13Jan.00
* Lucius Hardyman	27do.
Christopher Laroche	29do.
Joshua Sydney Horton	18Feb.
Henry Bazely	8April
*Edward Brace	22do.
+ Sir Jahleel Brenton, Bt.	25do.
Sir Robert Mende, Kt.	2May
* Francis Wm. Austen	13do.
Bendall Robert Littlehales	15do.
Robert Philpot	1July
* Patrick Campbell	11do.
Norborne Thompson	11Aug.
+ Sir Michael Seymour, Bt.	do.
Edw. Stirling Dickson	11do.
* Edward Rotheram	27do.
* Charles Grant	6Sept.
Thomas James Maling	do.
John Acworth Ommaney	16Oct.
Henry Stuart	do.
Zachary Mudge	15Nov.00
* George Wolfe	10Dec.
Henry Hill	1Jan.01
John Mason Lewis	do.
Charles Wollaston	do.
Alex. Wilmot Schomberg	do.
Edward Durnford King	8do.
William Waller	do.
Henry Vansittart	3Feb.
*George Mundy	10do.
*George Sayer (a)	14do.
Robert Mansel	do.
Charles Tinling	do.
+ Sir Philip Bowes Vere Broke, Bt.	do.
* Fr. Lewis Maitland	21March
* Sir Jas. Brisbane, Kt.	2April
John Ferris Devonshire	27do.
Frederic Warren	12May
Richard Pescocke	4June
James Carthew	11July
Thomas Briggs	24do.
John Broughton	3Aug.
* Hon. George Henegse Lawrence Dundas	do.
Nicholas Tomlinson	22Sept.
*William Parker	9Oct.
Tristram Robert Ricketts	do.
George M'Kinley	20do.
James Katon	23do.
Charles Dashwood	2Nov.
Richard Curry	7Jan.02
+ Sir William Hoste, Bt.	do.
Lenox Thompson	15do.

The above are on Half-Pay of 14s. 6d. per Diem.

Digitized by Google

Charles Feilding 15Jan.02
Thomas George Shortland 1March
William Skipsey 18do.
Marcus Samuel Hill 14April
Hon. Frederick Paul Irby do.
+ Sir Christopher Cole 20do.
+ Sir George Ralph Callier *Bt.* 22do.
Daniel Woodriff 28do.
* John Wentworth Loring do.
John Wiune do.
Sir Robert Howe Bromley, *Bt.* do.
Hon. Duncombe Pleydell Bouverie do.
Richard Goddard 29do.
Richard Poulden do.
Charles Otter do.
Richard Pellowe do.
John Dick do.
Peter Riboulleau do.
John Nash do.
Stephen Rains do.
Thomas Hand do.
Farmery Predam Epworth do.
Matthew Buckle do.
John Allen (*a*) do.
James Noble do.
* Samuel Warren do.
Anselm John Griffiths do.
George Burdett do.
James Nash do.
Peter Spicer do.
James Seward do.
John Taylor Michell do.
Thomas Philip Durell do.
Alexander Becher do.
John Hadley do.
Francis Holmes Coffin do.
Jeffery Raigersfeld do.
Charles Ryder do.
Christopher John Williams Nesham do.
* Charles Bullen do.
John Wight do.
Henry Folkes Edgell do.
Cornelius Quinton do.
Sir James Dunlar, *Bt.* do.
William Butterfield do.
* Richard Byron do.
William Young do.
* George Tobin do.
James Sanders do.
* Wm. Henry Wehley Parry do.
Edward Galwey do.
Richard Jones do.
Richard Hawkins do.
Thomas Cowan do.
William Henry Daniel do.
Jacob Walton do.
David Colby do.
Augustus Brine do.
James Coutts Crawford do.
* John Hayes do.
Sam. Campbell Rowley do.
Bulkley Mackworth Fraed do.
Samuel Mottley do.
Edward Walpole Browne do.
John Rouett Smollett do.
William Ricketts do.
Hon. William Le Poer Trench do.
Edward Sneyd Clay do.
Thomas Richbell do.
Benjamin Carter do.

Charles Inglis 29Apr.02
Charles Carter do.
Thomas Browne do.
Ht. Hon. Lord Edw. O'Bryen do.
Francis Godolphin Bond do.
Stephen Folvil do.
Archibald Dickson do.
Wm. Hen. Brown Tremlett do.
* Samuel Pym do.
George Argles do.
Samuel Butcher do.
Robert Jackson do.
* Robert Barrie do.
* Charles Bayne Hodgson Ross 15Oct.
* Wilson Rathborne 18do.
Henry Matson 15Dec.
Charles Malcolm 29do.
John Serrell 27Jan.03
Peter Heywood 5April
* *Sir* Murray Maxwell *Kt.* 4Aug.
* Chas. Marsh Schomberg 6do.
Francis William Fane 30do.
Peter Hunt 29Dec.
Hon. George Elliot 2Jan.04
William Durban 17do.
* James Hillyar 29Feb.
* *Rt. Hon. Lord* William Fitz Roy 3Mar.
* *Kt. Hon. Lord* George Stuart 3do.
* Joseph Nourse 30April
Robert O'Brien 1May
Matthew Godwin 8do.
Hugh Pigot do.
James Master do.
Salusbury Pryce Humphreys do.
John Tower do.
Kenneth Mackenzie 6June
Edward Hawker do.
Alexander Campbell 8do.
* Charles Richardson 27Sept.
George Aldham 28Feb.05
Francis Temple 12March
* Richard Budd Vincent 8April
* Arthur Farquhar do.
Henry Gordon do.
Sir Wm. Bolton, *Kt.* 10do.
+ *Sir* James Alexander Gordon 16May
Hon. F. Wm. Aylmer 18do.
Richard Thomas 20Oct.
John Quilliam 24Dec.
* John Pilfold 28do.
William Hennah 1Jan.06
William Peyce Cumby do.
George Digby 2do.
James Richard Dacres 14do.
* Peter Rainier 17do.
* *Hon.* Henry Duncan 18do.
Henry Vaughan 22do.
Thomas Campbell do.
Joseph Lamb Popham do.
John Surman Carden do.
John Sykes do.
James Watson do.
Charles Jones do.
* John Hancock do.
John Wentworth Holland do.
John Yelland do.
Woodley Losack do.
John Impey do.
* Alexander Robert Kerr do.
* Donald M'Leod do.
Hen. Manaton Ommanney do.

Archibald Duff 22Jan.06
Donald Hugh Mackay do.
* Francis Mason do.
Major Jacob Henniker do.
Matthew Forster do.
* *Sir* Philip Carteret Silvester, *Bt.* do.
+ *Sir* Thomas Staines do.
Thomas Brown do.
Alexander Shippard do.

The above Officers are on the Half-Pay of 12*s.* 6*d. per Diem.*

Hon. Pownoll Bastard Pellew do.
John Bowen do.
Henry Laroche do.
Robert Henderson do.
* *Sir* Lucius Curtis, *Bt.* do.
Sir John Louis, *Bt.* do.
Hon. Edward Rodney do.
Brian Hodgson do.
Hood Hanway Christian 30do.
Hon. Archibald Cochrane 31do.
Sir Josiah Coghill Coghill, *Bt.* 1Feb.
Nathaniel Day Cochrane 26March
John Ayscough 15April
Sir Thomas John Cochrane, *Kt.* 27do.
William Hugh Dobbie 6May
*William Furlong Wise 18do.
Edmund Boger 22do.
William Jones Lye do.
* George Fran. Seymour 29July
Hon. George Poulett 31do.
Hugh Cook do.
James Haldane Tait 5Sept.
Gilbert Heathcote do.
Wm. Beauchamp Proctor do.
Charles James Johnston do.
Edward Ratsey do.
Edward Hawkins 25do.
Richard Turner Hancock do.
James Murray Northey do.
Charles Philip Butler Bateman do.
Mauritius Adolphus Newton De Starck do.
William Cook do.
Arthur Lysaght do.
Hon. Josceline Percy do.
Hon. Anthony Maitland do.
Hon. Granville Proby 26Nov.
* *Hon.* Granville George Waldegrave 16Feb.07
* *Hon.* George Cadogan 23Mar.
+ *Sir* Edward Tucker do.
John Edgecumbe 11May
John Oakes Hardy 24June
William Maude 26Sept.
Samuel Hood Inglefield do.
* Edmund Palmer 10do.
* Wm. Augustus Montague 12do.
John Bastard do.
Valentine Collard 13do.
John Fyffe do.
* Edward Chetham do.
George Cocks do.
Reuben Cailland Mangin do.

Digitized by Google

William Croft 13Oct.07
* *Sir* John Phillimore, *Kt.* do.
Francis Beauman do.
James Robert Philips do.
William King do.
Pringle Stoddart do.
Andrew King do.
William Bowles do.
Hyde Parker do.
Charles Sibthorpe John Hawtayne do.
Jas. Whitley Deans Dundas do.
* Samuel Jackson 5Nov.
Sir Edward Thomas Troubridge, *Bt.* 28do.
Charles Gordon 21do
* George Harris do.
Thomas Garth 4Jan.08
John Clavell 4Feb.
William Standway Parkinson 9do.
James Murray Gordon 15do.
George Langford 5March
William Henry Dillon 21do.
James Bradshaw 20April
Matthew Smith 24do.
* Thomas Searle 25do.
* Henry Hope 24May
* Thomas Ussher do.
Rowland Bevan 10June
William Ward do.
* Samuel John Pechell 16do.
Robert Cathcart 19do.
Robert Elliot 27do.
Cuthbert Featherstone Daly 18Aug.
Philip Pipon 17 Sept.
Edward Woollcombe 29do.
* *Hon.* Fleetwood Broughton Reynolds Pellew 14Oct.
John Halsted 21Nov.
Geo. Charles Mackenzie 26do.
Edw. Pelham Brenton 13Dec.
*Francis Augustus Collier do.
George Miller Bligh 27do.
William Wilbraham 13Jan.09
* Charles Gill 16do.
James Wilkes Maurice 18do.
Charles Dilkes do.
Hon. James Wm. King do.
James Prevost 13March
* Francis Newcombe 11April
John Joyce do.
James Caulfeild do.
* William Godfrey do.
Joseph Spear 13do.
William Wells 23do.
Thomas Withers 13May
* Charles Napier 22do.
John Richards 2June
George Sanders do.
Rt. Hon. Lord James Townshend 8do.
Thomas Thrush 2June
* William Mounsey 6July
* Thomas Forrest 28do.
Richard Harward 31July
George Bell do.
William Goate 15Augr.
Joseph James 21do.
John Davie 22do.
Henry Heme Spence 24do.
John Brett Purvis 16Sept.
George Andrews 22do.
William Buchanan 12Oct.

Edmund Joshua Moriarty 25do.05
Edward Seymour Baily do.
George Cadman do.
Charles Bartholmew do.
William Henry Shirreff 15Nov.
John Simpson 12Dec.
Edward Dix 18do.
* Hen. Wrixmarsh Pearse 23do.
Richard Arthur 11Jan.10
George Paris Monke 12do.
* Phipps Hornby 16Feb.
Hon. William Gordon 12March
Francis Staufell 19do.
Samuel George Pechell 30April
Charles John Austen 10May
Spelman Swaine 17do.
Francis Beaufort 30do.
Benjamin Walker 15June
John Maxwell do.
Philip Browne 19do.
Matthew Barton Bradby 26do.
*William Paterson 16July
* Henry Prescott 26do.
Thomas White *(a)* 7Aug.
Thomas Graves 8do.
* Nisbet Josiah Willoughby 5Sept
Edward Wallis Hoare 16Oct
* William Elliott do.
James Collins 21do.
John Crispo do.
Robert Keen do.
John Lawson do.
Christopher Watson do.
Thomas White *(b)* do.
George Sayer *(b)* do.
James Andrew Worth do.
James Slade do.
William Williams Foote do.
Thomas Janes do.
Richard James Lawrence O'Connor do.
Francis Douglas do.
Robert Brown Tom do.
James Lillicrap do.
Walter Grosett do.
Francis John Nott do.
Lewis Shepheard do.
John Thompson *(a)* do.
Robert Evans do.
Thomas Foliott Baugh do.
John Lambora do.
John Baker do.
Alexander Innes do.
Charles Montagu Fabian do.
Samuel Martin Colquitt do.
Gustavus Stupart do.
John Willoughby Marshall do.
Anthony Abdy do.
Henry Evelyn Pitfield Stirt do.
Richard Caire Janvrin do.
George William Blamey do.
*John Coode do.
Thomas Burton do.
*Jeremiah Coghlan 27Nov.
Tho. Fran. Cha. Mainwaring do.
William Henry Byam 24Jan.11
Robert Clephane 14Feb.
Joseph Packwood do.
Rt. Hon. Ralph. Fis. Nevill 16do.
William Flint 1March
John Williams 4do.
* Thomas Fellowes do.
Pitt Burmaby Greene 7do.
Hon. Wm. Waldegrave 8do.

Thomas Huskisson 14March11
Edward Henry A'Court 29do.
Thomas Coe 3April
Bentinck Cavendish Doyle do.
John Pasco do.
John Hollinworth do.
Clement Sneyd do.
Richard Back do.
Edward Scobell do.
* John Duff Markland 18do.
William Fisher do.
Abel Ferris do.
Edward Harvey do.
Robert Merrick Fowler 20do.
Wm. Fitzwilliam Owen 2May
Manley Hall Dixon 28June
Wm. Brooking Dolling 1Aug.
John Richards Lapenotiere do.
Hon. Alexander Jones do.
Benjamin Clement do.
Hon. Henry Dawson do.
Donald Campbell do.
Henry Hart do.
Corbet Jas. D'Auvergne do.
George Henderson do.
Thomas Tudor Tucker do.
John Bowker 16do.
Henry Bourchier 22do.
John Strutt Peyton 26Sept.
Gardiner Henry Guion do.
Robert Worgan George Festing 9Oct.
Peter John Douglas 28Nov.
* Gawen Will. Hamilton 4Dec.
Edward Stopford 15do.
George Price 7Jan.12
Joseph Swabey Tetley do.
George Acklom 8do.
Berrington Reynolds 22do.
George Morris 1Feb.
James Green do.
James Anderson do.
William Shepheard do.
John Tancock do.
Hon. Geo. Alfred Crofton do.
* James Pattison Stewart do.
Robert Maunsell 7do.
Christopher Bell do.
* Richard Spencer do.
Villiers Francis Hatton do.
Arthur Batt Bingham do.
Thomas New 27do.
Henry Barwell do.
James Stevenson *(b)* do.
Hon. Edw. Sexten Pery Knox 28do.
Hon. George Douglas do.
Rt. Hon. Dav. *Earl of* Leven and Melville do.
Colin Campbell *(a)* do.
Charles Thorlow Smith do.
Charles Sotheby do.
Joseph Symes 21March
Hon. Wm. Henry Percy do.
* Booty Harvey 31do.
Alex. Rich. Mackenzie 9May
James Pringle 1June
Rich. Plummer Davies do.
George Wyndham 3July
Henry Weir 22do.
* Augustus William James Clifford 23do.
Samuel Leslie 31do.
Rt. Hon. Henry John *Lord* Selsey 7Aug.
Edward Ellicott 12do.

Digitized by Google

James Barker 12Aug.19
Peter Rye do.
James Veitch do.
James Gifford do.
Timothy Clinch do.
George Le Geyt do.
Buckland Stirling Bluett do.
Henry Gage Morris do.
Samuel Chambers do.
William Autridge do.
Edward Augustus Down do.
Thomas Whinyates do.
William Hellard do.
John Thompson (b) do.
George Moubray do.
Alexander Cunningham do.
* John William Andrew 26Sept.
Joshua Ricketts Rowley 30do.
John Griffith 13Oct.
Hew Steuart 20Nov.
William Robilliard 14Dec.
* Alex. Renton Sharpe 22Jan.13
Hon. Robert Rodney 22Feb.
Robert Mitford 31March
Henderson Bain 6April
Richard Spear 3May
Clement Milward 26do.
* James Black 29July
* Jos. Needham Tayler 16Aug.
* John Fordyce Maples 23do.
* Robert Bloye 23Sept.
Thomas Edw. Symonds 29do.
William Stephens 7Oct.
Westby Percival 16do.
John Tailour 26do.
* John Smith 27do.
Gordon Thos. Falcon 29do.
Watkin Owen Pell 1Nov.
John Bayley 4Dec.
Edward Grey do.
Henry James Lyford do.
Thomas Fortescue Kennedy do.
Benjamin Crispin do.
Eyles Mounsher do.
James Stuart do.
Lewis Hole do.
William Westcott Daniel do.
Thomas Fife do.
John M'Kerlie do.
Thomas Richard Toker do.
* Wm. Fairbrother Carroll 6do.
Frederick Jennings Thomas 8do.
* Will. Howe Mulcaster 29do.
Joseph Drury 4Feb.14
Alexander Gordon 10do.
Frederick Hickey 19do.
Henry Thomas Davies do.
Petar Fisher do.
Edward Reynolds Sibly 8March
Hon. Henry Dilkes Byng 9do.
Hon. James Ashley Maude 11do.
Andrew Pellet Green 12April
Henry Haynes 28do.
William Bowen Monds 26May
George Gustavus Lennock 4June
Rt. Hon. Lord Napier do
Hon. Robert Cavendish Spencer do.
George Ferguson 6do.
Sir William George Parker, Bt. do.
George Rose Sartorius do.
Robert Wauchope do.
Charles Hope Watson do.
Sir John. Gordon Sinclair, Bt. do.

Robert Gambier 6June14
Harry Hopkins 7do.
John Ellis do.
Joseph Pearce do.
Charles Frederick Payne do.
* Colin Mac Donald do.
George Edward Watts do.
Abraham Lowe do.
* Jas. John Gordon Bremer do.
John Porteous do.
Charles Bertram do.
George Hills do.
Henry Fanshawe do.
Isaac Hawkins Morrison do.
* George Barne Trollope do.
Thomas Cuthbert Hickens do.
Thomas Mansell do.
Colin Campbell (b) do.
Justice Finley do.
John Wilson do.
George Pringle do.
Nerinson De Courcy do.
Thomas Crouhe do.
Hercules Robinson do.
William Black do.
Michael Head do.
Thomas Stamp do.
Ralph Randolph Wormeley do.
Nathaniel Mitchell do.
* John Harper do.
Samuel Bartlett Deecker do.
Weston Phipps do.
Augustus Vere Drury do.
Thomas Barclay do.
George Wickens Willes do.
Hayes O'Grady do.
George William Henry Knight do.
Thomas Dick do.
William Isaac Scott do.
Maurice Frederick Fitzhardinge Berkeley do.
Bertie Cornelius Cator do.
David Dunn do.
* Fairfax Moresby do.
George Rennie do.
Frederick Edward Venables Vernon do.
Edward Brazier do.
Charles Hewit do.
George Anson Byron do.
Hon. Kenelm Somerville do.
Edmund Lyons do.
Sir Charles Sullivan, Bt do.
Richard Foley do.
Henry Jenkinson do.
* John Marshall do.
Edward Saurin do.
Edward Hodder 27do.
John Hardy Godby do.
Christ. Strachey 28do.
Charles Shaw 1July
James Wemyss do.
William M'Culloch 8do.
Arden Adderley 19do.
James Boxer do.
Rich. O'Conor 16Aug.
Francis Erskine Loch 29Sept.
George Kippen 1Oct.
Charles Julius Kerr 5do.
John Palmer 9do.
Humphrey Fleming Senhouse 19do.
* Thomas Ball Sulivan 19do.
* Thomas Alexander do.
David Scott 22Oct.

Edward Collier 18Nov.14
Richard Creyke 19Dec.
Nicholas Lechmere Pateshall 18Feb.15
* Nicholas Lockyer 29Mar.
* Rowland Money do.
* Henry Montresor 13June
John Sheridan do.
* Henry Loraine Baker do.
George William Hughes D'Aeth do.
* Robert Ramsay do.
John Chas. Gawen Roberts do.
* Samuel Roberts do.
David Price do.
Archibald Tisdall 14July
Joseph Gulston Garland 19Aug.
Right Hon. Algernon *Lord* Prudhoe do.
Robert Rowley 21do.
Wm. Stanhope Badcock do.
* John Tarp Nicolas 26do.
John Moberly do.
Joseph Digby 8Sept.
John Thomson 11do.
Charles Warde 18do.
William Farrington do.
Stephen Popham 19do.
Francis Brockell Spilsbury do.
Daniel Pring do.
Fred. Wm. Burgoyne 20do.
James Rattray do.
John Allen (b) do.
William Henderson 9Oct.
John Hill 28do.
Frank Gore Willock 2Nov.
John Carter 7Dec.
Daniel Ross 9Feb.16
Henry Meynell 10April
Arthur Philip Hamilton 31May
Daniel Lawrence 2Sept.
Robert Henley Rogers do.
George Bentham 16do.
William Kempthorne do.
Arthur Fanshawe 17Oct.
James Arthur Murray 15Nov.
William Hill 12Dec.
Richard Henry Muddle 1Jan.17
Thomas Renwick do.
Thomas Young do.
John Parish do.
John Bradly do.
Henry Higman do.
William Rawlege do.
George Hewsen do.
Alexander M'Vicar do.
Alexander Renny do.
* John Lawrence do.
David Braimer do.
Richard Walter Wales do.
John Macpherson Ferguson do.
Edmund Waller do.
John Gourly do.
Augustus Baldwin do.
George Wastell Hooper do.
William Richard Smith do.
Henry Colins Deacon 2April
Houston Stewart 10June
Edward Barnard 4July
Basil Hall 5Nov.
James Wallis 26do.
William Bateman Dashwood 21 Oct.18
Martin White 7 Dec.
John Cookesley do.

Digitized by Google

James Murray	7Dec.19	
Charles George Rodney Phillott	do.	
George Matthew Jones	do.	
William Woltrige	do.	
James Kearney White	do.	
John Ross	do.	
James Stirling (a)	do.	
Amos Freeman Westropp	do.	
George Brine	do.	
Rt. Hon. Lord John Hay	do.	
Constantine Richard Moorsom	do.	
Hon. George James Perceval	do.	
Hon. John Gordon	21do.	
William Popham	19May19	
James Tomkinson	12Aug.	
James Hay	do.	
Sir Chas. Thos. Jones, *Kt.*	do.	
Charles Burrough Strong	do.	
John Baldwin	do.	
Robert Riddell	do.	
Geo. Augustus Westphal	do.	
Provo Wm. Parry Wallis	do,	
Hon. Frederic Noel	12Aug.	
William Sargent	do.	
Hugh Patton	do.	
* Alexander Dobbs	do.	
Hon. Charles Orlando Bridgeman	28Sept.	
Henry Shiffner	10Nov.	
Henry Forbes	7Dec.	
William Walpole	7Dec.19	
Alexander Montgomerie	30Oct.20	
Sir William Saltoustall Wiseman, *Bt*	22Nov.	
John William Montagu	30do.	
Hon. Geo. Pryse Campbell	27Jan.21	
Donat Hedchy O'Brien	5Mar.	
Wilson Braddyll Bigland	8Mar.	
Geo. Cornish Gambier	4June	
John Gore(a)	19July	
John Cook Carpenter	do	
Robert Hockings	do.	
George Bennett Allen	do.	
John Codd	do.	
Edward Lloyd	do.	
John Gedge	do.	
Benedictus Marwood Kelly	do.	
Henry Fyge Jauncey	do.	
Armar Lowry Corry	23do.	
William Edward Parry	8Nov.	
Stewart Blacker	16do.	
William Henry Bruce	do.	
Sir Charles Burrard, *Bt.*	29Jan.22	
Wm. James Mingaye	do.	
Thomas Ladd Peake	1Mar	
Andrew Mitchell	23April	
Norwich Duff	do.	
Chas. Christopher Parker	do.	
John Edward Walcott	6May	
Thomas Woltrige	19July	
Christopher Crackentho p Askew	19July	
William M'Kenzie Godfrey	do.	
William Hendry	19July22	
Job Hanmer	do.	
George French	30do.	
Lord Hen. Fred. Thynne	30do.	
Hon. Fred. Spencer	26Aug.	
Archibald Maclean	9Sept.	
Jas. Hanway Plumridge	30ct.	
Charles Nelson	do.	
George Tyler	16do.	
John Franklin	20Nov.	
Thomas Herbert	25do.	
Charles Hope Reid	26Dec.	
John Smith (b)	do.	
Henry Theodosius Browne Collier	do.	
John Brenton	do.	
William Ramsden	do.	
George Richard Pechell	do.	
Alex. Barkclay Brauch	do.	
Herbert Brace Powell	do.	
John Donaldson Boswall	do.	
Henry Stanhope	do.	
John Townsend Coffin	do.	
Frederick Hunn	do.	
Edward Curzon	8Feo.23	
Septimius Arabin	20Mar.	
Hon. Henry John Rous	25Apr.	
Charles Phillips	15May	
Thomas Ball Clowes	16do.	
David Buchan	12June	
John Walter Roberts	16do.	
Edward Boxer	23do.	
George Frederick Rich	1July	
Thomas Pettman	5Sept.	

Digitized by Google

A GENERAL LIST OF THE COMMANDERS OF HIS MAJESTY'S FLEET,

With the Dates of their first Commissions as Commanders.

NAMES.	Seniority.
James Ellis	19Nov.78
Goodwin Colquitt	15Jan.83
Stephen Peter Mouat	1Dec.87
Henry Deacon	do.
John Edwards (a)	do.
Samuel Kempthorne	26Aug.89
George Maxwell	21Sept.90
Samuel Featherstone	do.
Richard Boger	20Sept.93
Charles Robinson	5April94
Ambrose Crofton	23June
Peter M'Kellar	4July
William Burgess	5do.
John Larkan	8do.
George Luke (a)	3Nov.
Thomas Dalby	5Dec.
Henry Wray	22June95
George Robinson	23do.
Henry Hutchings Birkhead	9Nov.
George Davey	18Jan.96
James Godenich	9May
George Harison	23June
Edward Killwick	29July
John Davies (a)	16Aug.
Henry Prowen	18do.
Thomas Dickinson (a)	5Dec.
Robert Pearson	6do.
Ranceford Tookey	do.
Christopher Nevile	10Jan.97
Jacob James	7March
William Bevians	8do.
John Luce	do.
Edward Williams (a)	23do.
Matthew Wrench	27do.
John Cancoyne	do.
William M'Gwire	22May
Henry Carew	27June
Nicholas Kempe	14July
John Forbes Drummond	8Aug.
Henry Samuel Butt	do.
Edward Hutchinson	14Oct.
Thomas Halton	9Jan.98
John Mathias Spread	21June
Thomas Roberts	23July
John Robert Lee	28Sept.
John Whipple	30Oct.
John Jones	23do.
William Moore	24Dec.
George Jones	do.
Henry Compton	3Sept.99
David Gilmour	8do.
John Thicknesse	29Jan.00
Isa. Nasmith Marshall	18Mar.
Terence O'Neill	24April
Robert Williams	5May
John Child	15Sept.
John Henry Cartier	10Feb.01
David Mudie	27April
William Morce	do.
Joshua Johnson	do.
Andrew Thomson	17Oct.
Thomas Hill	15Jan.02
James Irwin	14April
William Richau	29do.
Arthur Grumsly	do.
John Manley	do.
Philip Lamb	do.
John Richardson	do.
Thomas Lyne	do.
Philip Lyne	do.
John Chilcott	do.
Robert Hayley Judd	do.
Henry Waring	do.
John Douglas	do.
George Clarke Hurdis	do.
James John Charles Agassiz	do.
Digby Willoughby	7May
Robert Sauso	do.
Malcolm Cowan	23Oct.
James M'Farland	18June03
Robert Pettet	9Jan.04
Robert Tucker	21March
Charles Pickford	27April
John Smyth	4May
Thomas Maynard	18Jan.05
James Grant	do.
William Layman	9March
Edward Williams (b)	24Dec.
John Yule	do.
John Langdale Smith	14Jan.06
Thomas Oliver	22do.
William Rogers	do.
James Manderson	do.
William Barnham Rider	do.
James Galloway	do.
William Belfour	do.
George Manners Sutton	do.
John Sanderson Gibson	2April
Samuel Clark	do.
William Landless	15Aug.
Richard William Parker	do.
Thomas Heddington	25Sept.
William James Hughes	do.
William Love	13Feb.07
William Mather	23do.
Samuel Jeffery	do.
William Coote	6May
Joseph Hoy	20Nov.
Andrew Hodge	4Dec.
Benjamin Warburton	16do.
Thomas Pinto	9Feb.08
Frederick Hoffman	22Feb.08
Edward Burt	1April
Thomas Dench	24do.
Henry Baugh	19May
Chas. Chamberlayne Irvine	24do.
Robert Parrey	26Aug.
Francis Alex. Halliday	29do.
Hen. Clements Thompson	19Sept.
William Russell	10Oct.
Goddard Blennerhassett	11Nov.
Thomas Wells	26do.
Wm. Henry Whorwood	27Dec.
Thomas Parry Jones Parry	do.
Edward Wm. Garrett	16Jan.09
Alexander Nesbitt	18do.
George Halsted	21do.
William Bissell	11April
William Robert Smith	do.
Christopher Nixon	do.
Thomas Goldwire Muston	do.
Henry Jones	do.
William Hext	28do.
Alexander Kennedy (a)	2June
Charles Allen	7July
John Worth	21Aug.
William May	do.
Charles Beecroft	30Oct.
Hen. Conyngham Coxen	10Oct.
John Cartwright	25do.
Thomas Cunningham	do.
Joseph Haynes	do.
George Turnbull	do.
John Wyborn	18Dec.
Thomas Swinnerton Dyer	19Jan.10
Edmund Denman	7Feb.
Joseph Simmonds	7March
George Brown	do.
James Robert Dalton	30April
William Henry Smith	21May

The above Officers are on the Half-Pay of 10s. per Diem.

Daniel Barber	do.
Henry Nathaniel Rowe	do.
Henry Wildey	30do.
James Molineux	4do.
Henry Jane	do.
Peter Procter	2June
Henry Thomson	6do.
Peter Giles Pickernell	4July

Digitized by Google

Nathaniel Belchier 21Oct.10
John Houlton Marshall do.
Charles Clyde do.
Thomas Vivion do.
Gregory Grant do.
Robert Benjamin Young do.
William Richard Bamber do.
Henry Davis do.
Hyde Nan Clarke do.
Alexander Ross do.
James Leach do.
Charles Bennett do.
John Norton do.
William Kelly (*a*) do.
William Slaughter 21Nov.
Robert Russel 3Jan.11
Thomas Lamb Polden Laugharne 12Feb.
Benjamin Street 4March
John Alexander 14do.
John Cranner 15do.
Henry Lynne 18April
William Gregory do.
James De Rippe do.
James Clephan 20do.
William Simpson 22do.
James Henry Garrety 3May
Charles Mitchell 24do.
John Filmore 18June
John Skekel 28do.
James Bremer 1Aug.
George Augustus Hire do.
Thomas Simpson (*a*) do.
Thomas Southey do.
William Haydon do.
John Irons do.
Thomas Oliacres Howes do.
Joseph Crew Tullidge do.
Samuel Brown do.
Robert Tom Blackler 2do.
John Bartholomew Hoar Curran do.
William Kelly (*b*) 23do.
Henry Drury 10Sept.
John George Boss 26Nov
Charles Squire 4Dec.
John Campbell (*a*) 20do.
Jonathan Christian 1Feb.12
Thomas Dutton do.
Gamaliel Fitzmaurice do.
Charles Montagu Walker do.
George Trewecke Scobell do.
Peircy Brett do.
William Style do.
Caarles Tyler 7do.
Charles Thomas Thruston do.
William Holman 20do.
Thomas Methven 21do.
Robert Giles 12do.
John Forbes 17do.
Charles Farwell do.
Thomas Gallwey 17do.
John Jekyll 21March
Joshua Treacy do.
James Wallace Gabriel do.
Richard Alcock do.
George Truscott do.
Frederick Wm. Rooke do.
William Pender Roberts do.
George Scott 24do.
John Price 28April
Arthur M'Meekan 7May
Daniel Roberts 16do.
George Hays 19do.

Joseph Marrett 26May12
John Weeks 29do.
John Banks do.
John Keenan 1June
John Stoddart 3July
William Buchannan 18do.
Thomas Eyre 25do.
Thomas Warrand 27do.
William Case 7Aug.
William Shippard 12do.
Edward Hall do.
Richard Burton do.
James Augustus Seymour Crichton do.
John Shepherd do.
Rowland Mainwaring 13do.
Charles Hole 29do.
Andrew Wilson 17Sept
John Gore (*b*) 10Oct.
Thomas M'Culloch 13do.
Smith Cobb 15do.
John Meade 4Nov.
David Latimer St. Clair 20do.
John Bernhard Smith 1Dec.
Abraham Mills Hawkins 12do
Thomas Prickett 30Jan 13
George Ourry Lempriere do.
Thomas Roper Curzon 21April
Thomas Barker Devon 4May
Robert Incledon do.
Samuel Bradstreet Hore 13do.
Henry Ducie Chads 28do.
Thomas Saville Griffinhoofe 29June
Charles Leslie Falkiner 9July
Henry Litchfield 12do.
Richard Booth Bowden 5Aug.
Isaac Shaw 9do.
Thomas Martin 10do.
William Henry Herrick 17do.
Jons Knill Kinsman 17Sept.
Henry Edwards 29do.
John Foote do.
Mayson Wright 7Oct.
James Rose do.
Francis Banks do.
Timothy Scriven do.
William Rush Jackson 30do.
Henry Lowcay 29do.
William Murley do.
Mathew Jos. Popplewell 6Nov
Henry Bourne do.
Thomas Sykes 9do.
Robert Herriot Barclay 19do.
Thomas Bristowe Young 24do.
Charles Rayley 1Dec.
Walter Forman do.
John Wyatt Watling do.
James Dalgleish 4do.
Matthew Conolly do.
Robert Pilch do.
William Henry Douglas do.
John Chene do.
James Oliver do.
John Edwards (*c*) do.
Charles Cumby do.
Nisbet Glen do.
Robert Lowthian do.
John Campbell (*b*) 6do.
Edward Whyte do.
James Campbell do.
Robert Walker 8do.
Charles Anthony 20do.
John Kains 8Jan.14

Joshua Kneeshaw 12Jan.14
Samuel Radford 22do
James Groves 14Feb.
Thomas Forster 16do.
Joseph Gape do.
Wm. Cunningham Cavendish Dalyell 17do.
Robert Smith 4March
Nicholas James Cuthbert Dunn 9do.
John George Aplin 12do.
Sir Geo. Mouat Keith, *Bt.* 16do.
Rob. Milborne Jackson 31do.
Samuel Trevor Dickens 5April
Thomas Delafons 28do.
Adam Brown do.
Bourchier Molesworth 16May
John Jordan Arrow do.
Francis Edward Seymour do.
Edwin James 17do.
David Mapleton do.
Thomas Colby do.
Joseph Bazalgette do.
John Nicholas do.
John Gardner M'Bride M'Killop 26do.
Vincent Newton do.
William Hutchinson do.
Richard Streatfeild do.
Sir William Crisp Hood Burnaby, *Bt.* do.
Richard Greenaway do.
Pringle Home Douglas 28do.
Richard Henry Hollis Pigot do.
John Medlicott 4June
Christopher West do.
Robert James Gordon 6do.
Robert Julyan 7do.
Hugh Pearson do.
George Hilson do.
Curry William Hillier do.
Thomas Arscott do.
William Robert Ashley Pettman do.
Alexander Dixie do.
Edward Stewart do.
Thomas Carew do.
John Fisher do.
James Pickard do.
Henry Elton do.
James Means do.
Hon. Charles Leonard Irby do.
Richard Augustus Yates do.
James Athill do.
William Cobbe do.
Henry Edward Napier do.
James Montagu do.
John Tracey 11do.
Robert Tomlinson 15do.
Nathaniel Vassall do.
George Norton do.
George Hayes do.
Thomas Henry Wilson do.
Henry Rowed do.
John Watson do.
John Fenuell do.
Walter Boswell do.
John Row Morris do.
John Lambert do.
Richard Pridham do.
George Ninis do.
John Seager do.
Allan Stewart do.
Robert Shed do.

Digitized by Google

THE Publisher returns his acknowledgments to Correspondents who have obligingly favoured him with communications, which have been adopted, whenever they were compatible with the plan of the List, or conducive to its improvement. He requests the continuance of similar suggestions (POST PAID, or under cover to the Secretary of the Admiralty), which shall always receive his attention.

It is earnestly requested that Gentlemen desirous of having their wishes attended to should avail themselves of this last mode of corresponding with the Editor, as much unnecessary expense has already been incurred in Postage, and disappointment occasioned to the Parties themselves, whose Letters have not been noticed.

As the compilation of the Quarterly HALF-PAY LIST *may be materially assisted by this Publication, Officers are earnestly requested to be as accurate as possible in the communication of such facts and dates as they are pleased to transmit.*

But it is particularly to be understood that no alteration or correction in the List can be made unless the information is received prior to the 21st of the Month preceding the publication.

From the number of erroneous reports received of the Deaths of Officers, which in some cases have occasioned inconvenience to the Service, and considerable anxiety to the Families of individuals, it has been found absolutely necessary to discontinue the publishing of that information. In future the Names of Officers will not be omitted on the List until their Deaths shall have been officially reported, or fully ascertained by private information. But reports of such events are nevertheless acceptable, to enable the inquiry to be made.

N. B.—*The Force of each Ship is stated (agreeably to the ancient practice of the Navy, and in obedience to His late Majesty's Order in Council) according to the Number of Guns and Carronades actually carried—and not according to the erroneous Denominations which had latterly grown into use.*

London:—W. CLOWES, Printer, Northumberland-court.

Digitized by Google

THE

NAVY LIST.

COMMISSIONERS *for executing the Office of* LORD HIGH ADMIRAL *of the United Kingdom of Great Britain and Ireland,*

The Right Hon. ROBERT LORD VISCOUNT MELVILLE, K.T.
✚Sir WILLIAM JOHNSTONE HOPE, Vice-Admiral of the Blue.
Sir JOHN OSBORN, Bart.
✱Sir GEORGE COCKBURN, Vice-Admiral of the Blue.
Sir GEORGE CLERK, Bart.

A LIST OF THE FLAG-OFFICERS OF HIS MAJESTY'S FLEET,

With the Dates of their Commissions.

✱ Denotes the Officer to be a Knight Grand Cross of the Bath. ✚ Denotes a Knight Commander of the Bath. * Denotes a Companion of the Bath.

ADMIRAL OF THE FLEET,

✱ His Royal Highness WILLIAM HENRY DUKE OF CLARENCE, K.G., K.T. 24 Dec. 1811.

ADMIRALS.

Of the Red.

Wm. Peere Williams Freeman, *Esq.* 1Jan.01
✱Sir George Montagu do.
✱*Rt. Hon.* W. Lord Radstock 29April02
John Henry, *Esq.* 29April04
Isaac Prescott, *Esq.* 9Nov.05
Thomas Spry, *Esq.* do.
Sir John Orde, *Bt* do.
✱*Rt. Hon.* Jas. *Ld.* Gambier do.
✱Sir Charles Morice Pole, *Bt.* do.
William Swiney, *Esq.* 28April08
Charles Edm. Nugent, *Esq.* do.
Charles Powell Hamilton, *Esq.* do.
John Holloway, *Esq.* 25Oct.09
George Wilson, *Esq.* do.
✱Sir Charles Henry Knowles, *Bt.* 31July10
✱*Hon. Sir* Thos. Pakenham do.
✚Sir James Hawkins Whitshed. do.

Of the White.

James Douglas, *Esq.* 31July10
✚Sir Richard Bickerton, *Bt.* do.
Robert Montagu, *Esq.* do.
Edw Tyrrell Smith, *Esq.* 12Aug.12
Thomas Macnamara Russell, *Esq.* do.
✚Sir Henry Trollope do.
John Wickey, *Esq.* 4Dec.13
John Fish, *Esq.* do.
✚ Sir John Knight do.
✚ Sir Edward Thornbrough do.
Sampson Edwards, *Esq.* 4June14
✱ Sir James Saumarez, *Bt. Vice-Adm. of Gt. Britain* do.
Thomas Drury, *Esq.* do.
✚Sir Albemarle Bertie, *Bt.* do.
✱*Rt. Hon. W. Earl* Northesk *Rear-Adm. of Gt. Britain* do.
James Vashon, *Esq.* do.
✱*Rt. Hon.* Edw. *Vis.* Exmouth do.
Sir Isaac Coffin, *Bt.* do.

Of the Blue.

John Aylmer, *Esq.* 4June14
John Child Purvis, *Esq.* 12Aug.19
Theophilus Jones, *Esq.* do.
✱ *Sir* William Domett do.
William Wolseley, *Esq.* do.
✚ *Sir* John Sutton do.
Robert Murray, *Esq.* do.
✱ *Hon. Sir* Alexander Inglis Cochrane do.
John Markham, *Esq.* do
Edward Bowater, *Esq.* do.
George Palmer, *Esq.* do.
✚ *Sir* Eliab Harvey do.
✚ *Sir* Edmund Nagle do.
✚Sir John Wells 19July21
✱ *Sir* George Martin do.
✱ *Sir* R. J. Strachan, *Bt.* do.
✚ *Sir* Wm. Sidney Smith do.
Thomas Sotheby, *Esq.* do.
Hon. Michael De Courcy do.

Digitized by Google

VICE-ADMIRALS

Of the Red.

† *Sir* Henry Nicholls 31July10
† *Sir* Herbert Sawyer do.
† *Sir* Davidge Gould do.
✻ *Sir* Richard G. Keats do.
Robert Devereux Fancourt, *Esq.* 12Aug.12
Sir Edward Buller, *Bt.* do.
† *Hon. Sir* Robert Stopford do.
Mark Robinson, *Esq.* do.
Thomas Revell Shivers, *Esq.* do.
John Dilkes, *Esq.* do.
✻ *Sir* Thomas Foley do.
† *Sir* Charles Tyler 4Dec.13
† *Sir* Manley Dixon do.
George Losack, *Esq.* do.
Sir Thomas Bertie, *Kt.* do.
Isaac George Manley, *Esq.* 4June14
Edmund Crawley, *Esq.* do.
† *Sir* Thomas Williams do.
✻ *Sir* Thomas Boulden Thompson, *Bt.* do.
† *Sir* William Hargood do.
John Ferrier, *Esq.* do.

Of the White.

Charles Stirling, *Esq.* 31July30
Richard Ingleton Bury, *Esq.* 4June14
† *Sir* Robert Moorsom do.
Sir Charles Hamilton, *Bt.* do.
Hon. Henry Curzon do.
† *Sir* Lawrence W. Halsted do.
✻ *Sir* Harry Neale, *Bt.* do.
† *Sir* Joseph Sydney Yorke do.
† *Hon. Sir* Arthur Kaye Legge do.
Rt. Hon. G. *Earl* of Galloway, *K. T.* 12Aug.19
† *Sir* Francis Laforey, *Bt* do.
† *Sir* Philip Chas. Durham do.
† *Sir* Israel Pellew do.
Alexander Fraser, *Esq.* do.
† *Sir* Benjamin Hallowell do.
† *Rt. Hon. Lord* Amelius Beauclerk do.
William Taylor, *Esq.* do.
† *Sir* James Nicoll Morris do.
† *Sir* Thos. Byam Martin do.
John Lawford, *Esq.* do.
Frank Sotheron, *Esq.* do.
Thomas Wolley, *Esq.* do.

Of the Blue.

† *Sir* Wm. Johnstone Hope 12Aug.1
† *Rt. Hon. Lord* Hon. Paulet do.
Charles Wm. Paterson, *Esq.* do.
✻ *Sir* George Cockburn do.
James Carpenter, *Esq.* do.
Robert Barton, *Esq.* do.
† *Sir* Graham Moore do.
Matthew Henry Scott, *Esq.* do.
Joseph Hanwell, *Esq.* 19July21
† *Sir* Henry W. Bayntun do.
† *Sir* Richard King, *Bt.* do.
Edw. Griffith Colpoys, *Esq.* do.
Edward James Foote, *Esq.* do.
† *Sir* Richard Lee do.
Peter Halkett, *Esq.* do.
William Bedford, *Esq.* do.
Philip Stephens, *Esq.* do.
Hon. Charles Elphinstone Fleeming do.
† *Sir* Charles Vinicombe Penrose do.
† *Sir* William Hotham do.
† *Sir* Pulteney Malcolm do.

REAR-ADMIRALS

Of the Red.

William Nowell, *Esq.* 4Dec.13
James Bissett, *Esq.* do.
John Clements, *Esq.* do.
† *Sir* John Gore do.
John Harvey, *Esq.* do.
† *Hon. Sir* Hen. Hotham 4June14
† *Sir* Josias Rowley, *Bt.* do.
† *Sir* Edward Codrington do.
George Parker, *Esq.* do.
Robert Plampin, *Esq.* do.
† *Hon. Sir* H. Blackwood, *Bt.* do.
John Erskine Douglas, *Esq.* do.
Rt. Hon. George *Viscount* Torrington do.
Ross Donnelly, *Esq.* do.
† *Sir* John Poo Beresford, *Bt.* do.
Thomas Eyles, *Esq.* do.
Thomas Le Marchant Gosselyn, *Esq.* do.
† *Sir* Charles Rowley do.
Sam. James Ballard, *Esq.* do.
Robert Rolles, *Esq.* do.
Walter Locke, *Esq.* do.
† *Sir* David Milne do.
James Young, *Esq.* do.

Of the White.

James Macnamara, *Esq.* 4June14
Robert Waller Otway, *Esq.* do.
William Lukin, *Esq.* do.
Edward Fellowes, *Esq.* do.
* Willoughby Thomas Lake, *Esq.* 12Aug.19
Sir Charles Ogle, *Bart.* do.
Henry Raper, *Esq.* do.
* William Charles Fahie, *Esq.* do.
† *Sir* George Eyre do.
Robert Lambert, *Esq.* do.
Joseph Bingham, *Esq.* do.
Robert Dudley Oliver, *Esq.* do.
Thomas Boys, *Esq.* do.
John Clarke Searle, *Esq.* 8Feb.22
† *Sir* Charles Brisbane 12Aug.19
† *Sir* John Talbot do.
John Richard Delap Tollemache, *Esq.* do.
John Giffard, *Esq.* do.
John West, *Esq.* do.
Stephen Poyntz, *Esq.* do.
Rt. Hon. John Lord Colville do.
John Cochet, *Esq.* do.
Sir Archibald Collingwood Dickson, *Bt.* do.
Robert Winthrop, *Esq.* do.

Of the Blue.

* Henry Digby, *Esq.* 12Aug.19
* Charles Ekins, *Esq.* do.
Benjamin Wm. Page, *Esq.* do.
Hon. Philip Wodehouse do.
Thomas Alexander, *Esq.* do.
Andrew Smith, *Esq.* 19 July 21
† *Sir* Edward Berry, *Bt.* do.
* William Prowse, *Esq.* do.
Rt. Hon. Lord Mark Robert Kerr do.
* *Sir* Jas. Athol Wood, *Kt.* do.
* Thomas Harvey, *Esq.* do.
* Richard Hussey Moubray, *Esq.* do.
Henry Richard Glynn, *Esq.* do.
* John Bligh, *Esq.* do.
† *Sir* Edw. Hamilton, *Bt.* do.
* Thomas Baker, *Esq.* do.
Samuel Sutton, *Esq.* do.
Sir Robert Laurie, *Bt.* do.
William Hall Gage, *Esq.* do.
John Maitland, *Esq.* do.
Stair Douglas, *Esq.* do.
* William Cuming, *Esq.* do.
* James Walker, *Esq.* do.
Hon. Sir Chas Paget, *Kt.* 9April23
Robert Williams, *Esq.* do.
Richard Worsley, *Esq.* do.

Superannuated Rear-Admirals, with the Dates of their Superannuation.

John Kendall, *Esq.* 3July95
David Graves, *Esq.* 21Feb.99
Richard Graves, *Esq.* 18June04
William Chambers, *Esq.* 21Nov.05
Isaac Smith, *Esq.* 30Oct.07
David Stow, *Esq.* 9Oct.07
Thos. Goldesbrough, *Esq.* 19Oct.07
Lauchlan Hunter, *Esq.* 12May08
Nicholas Ingram, *Esq.* 21May08
Richard Willis, *Esq.* 14June08
Henry Warre, *Esq.* 31Aug.10
William Carr Raw, *Esq.* 18Aug.12
Sandford Tatham, *Esq.* 7Dec.13
Frederick Watkins, *Esq.* 11June14
John Monkton, *Esq.* 18June14
John Cooke, *Esq.* 20June14
John Dawson, *Esq.* 28June14
Shuldham Peard, *Esq.* 5July14
John Bazely, *Esq.* 3July14
Alexander Wilson, *Esq.* 18July14
Simon Miller, *Esq.* 16Aug.14
Richard Dacres, *Esq.* 29Mar.17
D'Arcy Preston, *Esq.* 24Aug.19
Mas Dobson, *Esq.* do.
Thomas Pearse, *Esq.* do.
Joseph Bullen, *Esq.* 28do.
Samuel Brooking, *Esq.* 31do.
Henry Evans, *Esq.* 26July21
Sir Wm. Ogilvy, *Bt.* 6Dec.
† *Sir* Robert Barlow 24Jan.23
Percy Fraser 12June

Digitized by Google

Superannuated and Retired Captains with the Dates of their Commissions.

Sir Andrew Snape Hamond, *Bt.* 7Dec.79
Sir Francis John Hartwell, *Bt.* 19Dec.79
John N. Inglefield 11Oct.86
William Carlyon 9May91
Hon. Matthew Fortescue 24May94
Ralph Millbanke 20July
Richard Creyke 17Dec.

John Gibson 23Dec.82
William Fulke Greville 16Jan.83
Samuel Arden 21do.
Matthew Smith 18April
Charles Cunningham 18Oct.93
+*Hon.* Sir George Grey, *Bt.* 1Nov.
Robert G. Middleton 11Aug.94
William Shield 7Oct.

William Browell 29Nov.94
Charles Patton 30May
William Edge 20June
James Bowen 2Sept.
Robert Larkan 16Sept.96
Hon. Courteuny Boyle 30June97
Isaac Wolley 1Sept.
John Miller 11do.

A GENERAL LIST OF THE CAPTAINS OF HIS MAJESTY'S FLEET,

With the Dates of their First Commissions as Captains, from which they are allowed to take Post.

NAMES.	Seniority.
Aiskew Paffard Hollis	5Feb 98
Sir Henry Heathcote, *Kt.*	do.
Andrew Fitzherbert Evans	15April
+ Sir Edward William Campbell Rich Owen	23do.
George James Shirley	26do.
George Frederick Ryves	29May
* George Scott	15June
Thomas Dundas	9July
George Fowke	do.
James Keith Shepard	19do.
Richard Harrison Pearson	7Aug.
Samuel Peter Forster	17do.
George Astle	27do
*John Tremayne Rodd	7Sept.
+ Sir Thomas Masterman Hardy, *Bt.*	2Oct.
William Cumberland	8Nov.
* Graham Eden Hamond	30do.
Robert Honyman	10Dec.
Bartholomew James	24do.
Robert Lewis Fitzgerald	do.
Rt. Hon. Chas. Herbert *Earl* Manvers	do.
Josiah Nisbet	do.
* Volant Vashon Ballard	25do.
Hugh Downman	26do.
* *Hon.* Thos. Bladen Capel	27do.
William Hanwell	29do.
Thomas Manby	22Jan.99
Rt. Hn. Lord Jas. O'Bryen	14Feb.
Richard Matson	22March
Richard Raggett	21April
John Mackellar	27do.
James Oughton	15May

NAMES.	Seniority.
George Barker	8June99
Charles Adam	12do.
John Stiles	14do.
Michael Halliday	20do.
William Granger	22July
John Chambers White	2Aug.
Charles Campbell	do.
George White	30do.
Adam Mackenzie	2Sept.
Francis Vesey	16do.
Henry Garrett	16do.
Walter Bathurst	24Oct.
Adam Drummond	30do.
Robert Hall	18Nov.
Robert Lloyd	6Dec.
John Chesshyre	26do.
Sir Tho. Livingstone, *Bt.*	13Jan.00
* Lucius Hardyman	27do.
Christopher Laroche	29do.
Joshua Sydney Horton	18Feb.
Henry Bazely	8April
*Edward Brace	22do.
+ Sir Jahleel Brenton, *Bt.*	25do.
Sir Robert Mends, *Kt.*	2May
* Francis Wm. Austen	13do.
Bendall Robert Littlehales	15do.
Robert Philpot	1July
* Patrick Campbell	11do.
Norborne Thompson	11Aug.
+ Sir Michael Seymour, *Bt.*	do.
Edw. Stirling Dickson	11do.
* Edward Rotheram	27do.
* Charles Grant	8Sept.
Thomas James Maling	do.
John Acworth Ommanney	16Oct.
Henry Stuart	do.

NAMES.	Seniority
Zachary Mudge	15Nov.00
* George Wolfe	10Dec.
Henry Hill	1Jan.01
John Mason Lewis	do.
Charles Wollaston	do.
Alex. Wilmot Schomberg	do.
Edward Durnford King	8do.
William Waller	do.
Henry Vansittart	3Feb.
*George Mundy	10do.
*George Sayer (a)	14do.
Robert Mansel	do.
Charles Tinling	do.
+ Sir Philip Bowes Vere Broke, *Bt.*	do.
* Fr. Lewis Maitland	21March
* Sir Jas. Brisbane, *Kt.*	2April
John Ferris Devonshire	27do.
Frederic Warren	12May
Richard Pescocke	4June
James Carthew	11July
Thomas Briggs	24do.
John Broughton	3Aug.
* *Hon.* George Henegage Lawrence Dundas	do.
Nicholas Tomlinson	22Sept.
*William Parker	9Oct.
Tristram Robert Ricketts	do.
George M'Kinley	20do.
James Katon	23do.
Charles Dashwood	2Nov.
Richard Curry	7Jan.02
+ Sir William Hoste, *Bt.*	do.
Lenox Thompson	15do.

The above are on Half-Pay of 14s. 6d. per Diem.

Digitized by Google

Charles Feilding 15Jan.02
Thomas George Shortland 1March
William Skipsey 18do.
Marcus Samuel Hill 14April
Hon. Frederick Paul Irby do.
✝ Sir Christopher Cole 20do.
✝ Sir George Ralph Collier *Bt.* 22do.
Daniel Wobdriff 28do.
* John Wentworth Loring do.
John Winne do.
Sir Robert Howe Bromley, *Bt.* do.
Hon. Duncombe Pleydell Bouverie do.
Richard Goddard 29do.
Richard Poulden do.
Charles Otter do.
Richard Pellowe do.
John Dick do.
Peter Ribouleau do.
John Nash do.
Stephen Rains do.
Thomas Hand do.
Farmery Predam Epworth do.
Matthew Buckle do.
John Allen (*a*) do.
James Noble do.
* Samuel Warren do.
Anselm John Griffiths do.
George Burdett do.
James Nash do.
Peter Spicer do.
James Seward do.
John Taylor Michell do.
Thomas Philip Durell do.
Alexander Becher do.
John Hatley do.
Francis Holmes Coffin do.
Jeffery Raigersfeld do.
Charles Ryder do.
Christopher John Williams Nesham do.
* Charles Bullen do.
John Wight do.
Henry Folkes Edgell do.
Cornelius Quinton do.
Sir James Dunbar, *Bt.* do.
William Butterfield do.
* Richard Byron do.
William Young do.
* George Tobin do.
James Sanders do.
* Wm. Henry Webley Parry do.
Edward Galwey do.
Richard Jones do.
Richard Hawkins do.
Thomas Cowan do.
William Henry Daniel do.
Jacob Walton do.
David Colby do.
Augustus Brine do.
James Coutts Crawford do.
* John Hayes do.
Sam. Campbell Rowley do.
Bulkley Mackworth Praed do.
Samuel Mottley do.
Edward Walpole Browne do.
John Rouett Smollett do.
William Ricketts do.
Hon. William Le Poer Trench do.
Edward Sneyd Clay do.
Thomas Richbell do.
Benjamin Carter do.

Charles Inglis 29Apr.02
Charles Carter do.
Thomas Browne do.
Rt. Hon. Lord Edw. O'Bryen do.
Francis Godolphin Bond do.
Stephen Falvie do.
Archibald Dickson do.
Wm. Hen. Brown Tremlett do.
* Samuel Pym do
George Argles do.
Samuel Butcher do.
Robert Jackson do.
* Robert Barrie do.
* Charles Bayne Hodgson Ross 15Oct.
* Wilson Rathborne 18do.
Henry Matson 13Dec.
Charles Malcolm 29do.
John Serrell 27Jan.03
Peter Heywood 5April
* *Sir* Murray Maxwell *Kt.* 4Aug.
* Chas. Marsh Schomberg 6do.
Francis William Fane 30do.
Peter Hunt 29Dec.
Hon. George Elliot 2Jan.04
William Durban 17do.
* James Hillyar 29Feb.
* *Rt. Hon. Lord* William Fitz Roy 3Mar.
* *Rt. Hon. Lord* George Stuart 3do.
* Joseph Nourse 30April
Robert O'Brien 1May
Matthew Godwin 8do.
Hugh Pigot do.
James Master do.
Salusbury Pryce Humphreys do.
John Tower do.
Kenneth Mackenzie 6June
Edward Hawker do.
Alexander Campbell 8do.
* Charles Richardson 27Sept.
George Aldham 28Feb.05
Francis Temple 12March
* Richard Budd Vincent 8April
* Arthur Farquhar do.
Henry Gordon do.
Sir Wm. Bolton, *Kt.* 10do.
✝ *Sir* James Alexander Gordon 16May
* *Hon.* F. Wm. Aylmer 18do.
Richard Thomas 22Oct.
John Quilliam 24Dec.
* John Pilfold 25do.
William Hennah 1Jan.06
William Pryce Cumby do.
George Digby 9do.
James Richard Dacres 14do.
* Peter Rainier 17do.
* *Hon.* Henry Duncan 18do.
Henry Vaughan 22do.
Thomas Campbell do.
Joseph Lamb Popham do.
John Surman Carden do.
John Sykes do.
James Watson do.
Charles Jones do.
* John Hancock do.
John Wentworth Holland do.
John Yelland do.
Woodley Losack do.
John Impey do.
* Alexander Robert Kerr do.
* Donald M'Leod do.
Hen. Manaton Ommanney do.

Archibald Duff 22Jan.06
Donald Hugh Mackay do.
* Francis Mason do.
Major Jacob Henniker do.
Matthew Forster do.
* *Sir* Philip Carteret Silvester, *Bt.* do.
✝ Sir Thomas Staines do.
Thomas Brown do.
Alexander Shippard do.

The above Officers are on the Half-Pay of 12s. 6d. per Diem.

Hon. Pownoll Bastard Pellew do.
John Bowen do.
Henry Laroche do.
Robert Henderson do.
* *Sir* Lucius Curtis, *Bt.* do.
Sir John Louis, *Bt.* do.
Hon. Edward Rodney do.
Brian Hodgson do.
Hood Hanway Christian 30do.
Hon. Archibald Cochrane 31do.
Sir Josiah Coghill Coghill, *Bt.* 1Feb.
Nathaniel Day Cochrane 26March
John Ayscough 18April
Sir Thomas John Cochrane, *Kt.* 25do.
William Hugh Dobbie 6May
* William Furlong Wise 18do.
Edmund Boger 22do.
William Jones Lye do.
* George Fran. Seymour 29July
Hon. George Poulett 31do.
Hugh Cook do.
James Haldane Tait 5Sept.
Gilbert Heathcote do.
Wm. Beauchamp Proctor do.
Charles James Johnston do.
Edward Ratsey do.
Edward Hawkins 25do.
Richard Turner Hancock do.
James Murray Northey do.
Charles Philip Butler Bateman do.
Mauritius Adolphus Newton De Starck do.
William Cook do.
Arthur Lysaght do.
Hon. Josceline Percy do.
* *Hon.* Anthony Maitland do.
Hon. Granville Proby 28Nov.
* *Hon.* Granville George Waldegrave 16Feb.07
* *Hon.* George Cadogan 23Mar.
✝ Sir Edward Tucker do.
John Edgecumbe 11May
John Oakes Hardy 24June
William Maude 30Sept.
Samuel Hood Inglefield do.
* Edmund Palmer 10do.
* Wm. Augustus Montagu 12do.
John Bastard do.
Valentine Collard 13do.
John Fyffe do.
* Edward Chetham do.
George Cocks do.
Reuben Cailland Mangin do.

Digitized by Google

William Croft 13Oct.07
* *Sir* John Phillimore, *Kt.* do.
Francis Beauman do.
James Robert Philips do.
William King do.
Pringle Stoddart do.
Andrew King do.
William Bowles do.
Hyde Parker do.
Charles Sibthorpe John Hawtayne do.
Jas. Whitley Deans Dundas do.
* Samuel Jackson 5Nov.
Sir Edward Thomas Troubridge, *Bt.* 26do.
Charles Gordon 21do.
* George Harris do.
Thomas Garth 4Jan.08
John Clavell 4Feb.
William Standway Parkinson 9do.
James Murray Gordon 15do.
George Langford 5March
William Henry Dillon 21do.
James Bradshaw 20April
Matthew Smith 24do.
* Thomas Searle 25do.
* Henry Hope 24May
* Thomas Ussher do.
Rowland Bevan 10June
William Ward do.
* Samuel John Pechell 16do.
Robert Cathcart 19do.
Robert Elliot 27do.
Cuthbert Featherstone Daly 18Aug.
Philip Pipon 17 Sept.
Edward Woollcombe 9do.
* *Hon.* Fleetwood Broughton Reynolds Pellew 14Oct.
John Halsted 21Nov.
Geo. Charles Mackenzie 26do.
Hon. Pelham Beenton 13Dec.
*Francis Augustus Collier do.
George Miller Bligh 27do.
William Wilbraham 13Jan.09
* Charles Gill 16do.
James Wilkes Maurice 18do.
Charles Dilkes do.
Hon. James Wm. King do.
James Prevost 13March
* Francis Newcombe 11April
John Joyce do.
James Caulfeild do.
* William Godfrey do.
Joseph Spear 13do.
William Wells 26do.
Thomas Withers 13May
* Charles Napier 29do.
John Richards 9June
George Sanders do.
Rt. Hon. Lord James Townshend 9do.
Thomas Thrush 9June
* William Mounsey 6July
* Thomas Forrest 25do.
Richard Harwood 31July
George Bell do.
William Goate 15Aug.
Joseph James 21do.
John Davie 22do.
Henry Hume Spence 24do.
John Brett Purvis 16Sept.
George Andrews 22do.
William Buchanan 12Oct.

Edmund Joshua Moriarty 25do.05
Edward Seymour Baily do.
George Cadman do.
Charles Bartholmew do.
William Henry Shirreff 15Nov.
John Simpson 12Dec.
Edward Dix 18do.
* Hen. Whitmarsh Pearse 23do.
Richard Arthur 11Jan.10
George Paris Monke 12do.
* Phipps Hornby 16Feb.
Hon. William Gordon 12March
Francis Staufell 19do.
Samuel George Pechell 30April
Charles John Austen 10May
Spelman Swaine 17do.
Francis Beaufort 30do.
Benjamin Walker 15June
John Maxwell do.
Philip Browne 19do.
Matthew Barton Bradby 26do.
*William Paterson 16July
* Henry Prescott 28do.
Thomas White (*a*) 7Aug.
Thomas Graves 8do.
* Nisbet Josiah Willoughby 5Sept
Edward Wallis Hoare 16Oct
* William Elliott do.
James Collins 21do.
John Crispo do.
Robert Keen do.
John Lawson do.
Christopher Watson do.
Thomas White (*b*) do.
George Sayer (*b*) do.
James Andrew Worth do.
James Slade do.
William Williams Foote do.
Thomas Innes do.
Richard James Lawrence O'Connor do.
Francis Douglas do.
Robert Brown Tom do.
James Lillicrap do.
Walter Grosett do.
Francis John Nott do.
Lewis Shepheard do.
John Thompson (*a*) do.
Robert Evans do.
Thomas Folliott Bough do.
John Lambern do.
John Baker do.
Alexander Innes do.
Charles Montagu Fabian do.
Samuel Martin Colquitt do.
Gustavus Stuart do.
John Willoughby Marshall do.
Anthony Abdy do.
Henry Evelyn Pitfield Start do.
Richard Gaire Janvrin do.
George William Blamey do.
*John Coode do.
Thomas Burton do.
* Jeremiah Coghlan 27Nov.
Tho. Fran. Cha. Mainwaring do.
William Henry Byam 24Jan.11
Robert Clephane 14Feb.
Joseph Packwood do.
Rt. Hon. Ralph. *Vis.* Nevill 16do.
William Flint 1March
John Williams 4do.
* Thomas Fellowes do.
Pitt Burnaby Greene 7do.
Hon. Wm. Waldegrave 8do.

Thomas Huskisson 14March11
Edward Henry A'Court 29do.
Thomas Coe 3April
Bentinck Cavendish Doyle do.
John Pasco do.
John Hollinworth do.
Clement Sneyd do.
Richard Back do.
Edward Scobell do.
* John Duff Markland 18do.
William Fisher do.
Abel Ferris do.
Edward Harvey do.
Robert Merrick Fowler 20do.
Wm. Fitzwilliam Owen 2May
Manley Hall Dixon 28June
Wm. Brooking Dolling 1Aug.
John Richards Lapenotiere do.
Hon. Alexander Jones do.
Benjamin Clement do.
Hon. Henry Dawson do.
Donald Campbell do.
Henry Hart do.
Conde Charles D'Auvergne do.
George Henderson do.
Thomas Tudor Tucker do.
John Bowker 16do.
Henry Bourchier 22do.
John Strutt Peyton 26Sept.
Gardiner Henry Guion do.
Robert Worgan George Peeting 30Oct.
Peter John Douglas 26Nov.
* Gawen Will. Hamilton 4Dec.
Edward Stopford 19do.
George Price 7Jan.12
Joseph Swabey Tetley do.
George Acklom 8do.
Barrington Reynolds 22do.
George Morris 1Feb.
James Green do.
James Anderson do.
William Shopboard do.
John Tunstall do.
Hon. Geo. Alfred Crofton do.
* James Pattison Stewart do.
Robert Maunsell 7do.
Christopher Bell do.
* Richard Spencer do.
Vilhers Francis Hatton do.
Arthur Batt Bingham do.
Thomas New 27do.
Henry Barwell do.
James Stevenson (*b*) do.
Hon. Edm. Saxtus Pery Knox 28do.
Hon. George Douglas do.
Rt. Hon. Dav. *Earl of* Leven and Melville do.
Colin Campbell (*a*) do.
Charles Thurlow Smith do.
Charles Sotheby do.
Joseph Symes 21March
Hon. Wm. Henry Percy do.
* Booty Harvey 31do.
Alex. Rich. Mackenzie 9May
James Pringle 1June
Rich. Plummer Davies do.
George Wyndham 3July
Henry Weir 29do.
* Augustus William James Clifford 23do.
Samuel Leslie 31do.
Rt. Hon. Henry John *Lord* Sefton 7Aug.
Edward Ellicott 19do.

Digitized by Google

James Barker 12Aug.12
Peter Rye do.
James Veitch do.
James Gifford do.
Timothy Clinch do.
George Le Geyt do.
Buckland Stirling Bluett do.
Henry Gage Morris do.
Samuel Chambers do.
William Antridge do.
Edward Augustus Down do.
Thomas Whinyates do.
William Hellard do.
John Thompson(*b*) do.
George Moubray do.
Alexander Cunningham do.
* John William Andrew 26Sept.
Joshua Ricketts Rowley 30do.
John Griffith 13Oct.
Hew Stewart 20Nov.
William Robilliard 14Dec.
* Alex. Renton Sharpe 22Jan.13
Hon. Robert Rodney 22Feb.
Robert Mitford 31March
Henderson Bain 6April
Richard Spear 3May
Clement Milward 28do.
* James Black 29July
* Jos. Needham Taylor 16Aug.
* John Fordyce Maples 23do.
* Robert Bloye 23Sept.
Thomas Edw. Symonds 29do.
William Stephens 7Oct.
Westby Percival 16do.
John Tailour 26do.
* John Smith 27do.
Gordon Thos. Falcon 29do.
Watkin Owen Pell 1Nov.
John Bayley 4Dec.
Edward Grey do.
Henry James Lyford do.
Thomas Fortescue Kennedy do.
Benjamin Crispin do.
Eyles Mounsher do.
James Stuart do.
Lewis Hole do.
William Westcott Daniel do.
Thomas Fife do.
John M'Kerlie do.
Thomas Richard Toker do.
* Wm. Fairbrother Carroll 6do.
Frederick Jennings Thomas 8do.
* Will. Howe Mulcaster 29do.
Joseph Drury 4Feb.14
Alexander Gordon 10do.
Frederick Hickey 19do.
Henry Thomas Davies do.
Peter Fisher do.
Edward Reynolds Sibly 8March
Hon. Henry Dilkes Byng 9do
Hon. James Ashley Maude 11do.
Andrew Pellet Green 12April
Henry Haynes 28do.
William Bowen Mends 26May
George Gustavus Lennock 4June
Rt. Hon. Lord Napier do
Hon. Robert Cavendish Spencer do.
George Ferguson 6do.
Sir William George Parker, *Bt.* do.
George Rose Sartorius do.
Robert Wauchope do.
Charles Hope Watson do.
Sir John. Gordon Sinclair, *Bt.* do.

Robert Gambier 6June14
Harry Hopkins 7do.
John Ellis do.
Joseph Pearce do.
Charles Frederick Payne do.
* Colin Mac Donald do.
George Edward Watts do.
Abraham Lowe do.
* Jas. John Gordon Bremer do.
John Porteous do.
Charles Bertram do.
George Hills do.
Henry Fanshawe do.
Isaac Hawkins Morrison do.
* George Barne Trollope do.
Thomas Cuthbert Hichens do.
Thomas Mansell do.
Colin Campbell (*b*) do.
Justice Finley do.
John Wilson do.
George Pringle do.
Nevinson De Courcy do.
Thomas Groube do.
Hercules Robinson do.
William Black do.
Michael Head do.
Thomas Stamp do.
Ralph Randolph Wormeley do.
Nathaniel Mitchell do.
* John Harper do.
Samuel Bartlett Deecker do.
Weston Phipps do.
Augustus Vere Drury do.
Thomas Barclay do.
George Wickens Willes do.
Hayes O'Grady do.
George William Henry Knight do.
Thomas Dick do.
William Isaac Scott do.
Maurice Frederick Fitzhardinge Berkeley do.
Bertie Cornelius Cator do.
David Dunn do.
* Fairfax Moresby do.
George Rennie do.
Frederick Edward Venables Vernon do.
Edward Brasier do.
Charles Hewit do.
George Anson Byron do.
Hon. Kenelm Somerville do.
Edmund Lyons do.
Sir Charles Sullivan, *Bt* do.
Richard Foley do.
Henry Jenkinson do.
* John Marshall do.
Edward Saurin do.
Edward Hodder 27do.
John Hardy Godby do.
Christ. Strachey 28do.
Charles Shaw 1July
James Wemyss do.
William M'Culloch 8do.
Arden Adderley 19do.
James Boxer do.
Rich. O'Conor 16Aug.
Francis Erskine Loch 29Sept.
George Rippen 10Oct.
Charles Julius Kerr 5do.
John Palmer 9do.
Humphrey Fleming Senhouse 12do.
* Thomas Ball Sulivan 19do.
* Thomas Alexander do.
David Scott 22Oct.

Edward Collier 18Nov.14
Richard Cleyke 19Dec.
Nicholas Lechmere Puteshall 18Feb.15
* Nicholas Lockyer 29Mar.
* Rowland Mopey do.
* Henry Montresor 13June
John Sheridan do.
* Henry Loraine Baker do.
George William Hughes D'Aeth do.
* Robert Ramsay do.
John Chas. Gawen Roberts do.
* Samuel Roberts do.
David Price do.
Archibald Tisdall 14July
Joseph Galston Garland 14Aug.
Right Hon. Algernon *Lord* Prudhoe do.
Robert Rowley 21do.
Wm. Stanhope Badcock do.
* John Tom Nicolas 26do.
John Moberly do.
Joseph Digby 8Sept.
John Thomson 11do.
Charles Warde 18do.
William Farrington do.
Stephen Popham 19do.
Francis Bromwell Spilsbury do.
Daniel Pring do.
Fred. Wm. Burgoyne 20do.
James Rattray do.
John Allen (*b*) do.
William Henderson 9Oct.
John Hill 28do.
Frank Gore Willock 24Nov.
John Carter 7Dec.
Daniel Ross 9Feb.16
Henry Meynell 10April
Arthur Philip Hamilton 31May
Daniel Lawrence 28Sept.
Robert Henley Rogers do.
George Bentham 16do.
William Kempthorne do.
Arthur Fanshawe 17Oct.
James Arthur Murray 15Nov.
William Hill 12Dec.
Richard Henry Muddle 1Jan.17
Thomas Renwick do.
Thomas Young do.
John Parish do.
John Bradly do.
Henry Higman do.
William Ranfage do.
George Hewson do.
Alexander M'Vicar do.
Alexander Renny do.
* John Lawrence do.
David Braimer do.
Richard Walter Wales do.
John Macpherson Ferguson do.
Edmund Waller do.
John Gourly do.
Augustus Baldwin do.
George Wastell Hooper do.
William Richard Smith do.
Henry Colins Deacon 2 April
Houston Stewart 10June
Edward Barnard 4July
Basil Hall 5Nov.
James Wallis 26do.
William Bateman Dashwood 21 Oct.16
Martin White 7 Dec.
John Cookesley do.

Digitized by Google

James Murray 7Dec.19
Charles George Rodney Pallott do.
George Matthew Jones do.
William Wolrige do.
James Kearney White do.
John Ross do.
James Stirling (a) do.
Amos Freeman Westropp do.
George Brine do.
Rt. Hon. Lord John Hay do.
Constantine Richard Moorsom do.
Hon. George James Perceval 3do.
Hon. John Gordon 3do.
William Popham 19May19
James Tomkinson 12Aug.
James Hay do.
Sir Chas. Thos. Jones, *Kt.* do.
Charles Burrough Strong do.
John Baldwin do.
Robert Riddell do.
Geo. Augustus Westphal do.
Provo Wm. Parry Wallis do.
Hon. Frederic Noel 12Aug.
William Sargent do.
Hugh Patton do.
* Alexander Dobbs do.
Hon. Charles Orlando Bridgeman 2Sept.
Henry Shiffner 10Nov.
Henry Forbes 7Dec.
William Walpole 7Dec.19

760

Alexander Montgomerie 30Oct.20
Sir William Saltonstall Wiseman, *Bt* 22Nov.
John William Montagu 30do.
Hon. Geo. Pryse Campbell 27Jan.21
Donat Henchy O'Brien 5Mar.
Wilson Braddyll Bigland 8Mar.
Geo. Cornish Gambier 4June
John Gore(a) 19July
John Cook Carpenter do
Robert Hockings do.
George Bennett Allen do.
John Codd do.
Edward Lloyd do.
John Gedge do.
Benedictus Marwood Kelly do.
Henry Fyge Jauncey do.
Armar Lowry Corry 23do.
William Edward Parry 8Nov.
Stewart Blacker 16do.
William Henry Bruce do.
Sir Charles Burrard, *Bt.* 29Jan.22
Wm. James Mingaye do.
Thomas Ladd Peake 1Mar
Andrew Mitchell 23April
Norwich Duff do.
Chas. Christopher Parker do.
John Edward Walcott 6May
Thomas Wolrige 19July
Christopher Crackenthorp Askew 19July
William M'Kenzie Godfrey do.

790

William Hendry 19July22
Job Hanmer do.
George French 30do.
Lord Hen. Fred. Thynne 30do.
Hon. Fred. Spencer 26Aug.
Archibald Maclean 9Sept.
Jas. Hanway Plumridge 9Oct.
Charles Nelson do.
George Tyler 16do.
John Franklin 20Nov.
Thomas Herbert 25do.
Charles Hope Reid 26Dec.
John Smith (b) do.
Henry Theodosius Browne Collier do.
John Brenton do.
William Ramsden do.
George Richard Pechell do.
Alex. Barkclay Branch do.
Herbert Brace Powell do.
John Donaldson Boswall do.
Henry Stanhope do.
John Townsend Coffin do.
Frederick Hunn do.
Edward Curzon 8Feo.23
Septimius Arabin 20Mar.
Hon. Henry John Rous 25Apr.
Charles Phillips 15May
Thomas Ball Clowes 16do.
David Buchan 12June
John Walter Roberts 16do.
Edward Boxer 23do.
George Frederick Rich 1July
Thomas Pettman 5Sept.

813

Digitized by Google

A GENERAL LIST OF THE
COMMANDERS OF HIS MAJESTY'S FLEET,
With the Dates of their first Commissions as Commanders.

NAMES.	Seniority.
James Ellis	19Nov.78
Goodwin Colquitt	15Jan.83
Stephen Peter Mount	1Dec.87
Henry Deacon	do.
John Edwards (a)	do.
Samuel Kempthorne	26Aug.89
George Maxwell	21Sept.90
Samuel Featherstone	do.
Richard Boger	20Sept.93
Charles Robinson	5April94
Ambrose Crofton	23June
Peter M'Kellar	4July
William Burgess	5do.
John Larkan	6do.
George Luke (a)	3Nov.
Thomas Dalby	5Dec.
Henry Wray	22June95
George Robinson	23do.
Henry Hutchings Birkhead	9Nov.
George Davey	18Jan.96
James Godeuch	9May
George Harison	23June
Edward Killwick	22July
John Davies (a)	16Aug.
Henry Probyn	18do.
Thomas Dickinson (a)	5Dec.
Robert Pearson	6do.
Rancciord Tookey	do.
Christopher Nevile	10Jan.97
Jacob James	7March
William Bevians	8do.
John Luce	do.
Edward Williams (a)	23do.
Matthew Wrench	27do.
John Gascoyne	do.
William M'Gwire	22May
Henry Carew	27June
Nicholas Kempe	14July
John Forbes Drummond	8Aug.
Henry Samuel Butt	do.
Edward Hutchinson	14Oct.
Thomas Halton	2Jan.98
John Mathias Spread	21June
Thomas Roberts	23July
John Robert Lea	22Sept.
John Whipple	30Oct.
John Jones	22do.
William Moore	24Dec.
George Jones	do.
Henry Compton	38pt.99
David Gilmour	26do.
John Thicknesse	29Jan.00
Jas. NasmythMarshall	18Mar.
Terence O'Neill	24April
Robert Williams	5May
John Child	15Sept.

NAMES.	Seniority.
John Henry Cartier	10Feb.01
David Mudie	27April
William Morce	do.
Joshua Johnson	do.
Andrew Thomson	17Oct.
Thomas Hill	15Jan.02
James Irwin	14April
William Richan	29do.
Arthur Grumsly	do.
John Manley	do.
Philip Lamb	do.
John Richardson	do.
Thomas Lyne	do.
Philip Lyne	do.
John Chilcott	do.
Robert Hayley Judd	do.
Henry Waring	do.
John Douglas	do.
George Clarke Hardis	do.
James John Charles Agassiz	do.
Digby Willoughby	7May
Robert Sause	do.
Malcolm Cowan	23Oct.
James M'Farland	18June03
Robert Pettet	2Jan.04
Robert Tucker	21March
Charles Pickford	27April
John Smyth	4May
Thomas Maynard	12Jan.05
James Grant	do.
William Layman	9March
Edward Williams (b)	24Dec.
John Yule	do.
John Langdale Smith	14Jan.06
Thomas Oliver	22do.
William Rogers	do.
James Manderson	do.
William Barnham Rider	do.
James Galloway	do.
William Belfour	do.
George Manners Sutton	do.
John Sanderson Gibson	2April
Samuel Clark	do.
William Landless	15Aug.
Richard William Parker	do.
Thomas Heddington	28Sept.
William James Hughes	do.
William Love	13Feb.07
William Mather	23do.
Samuel Jeffery	do.
William Coote	6May
Joseph Hoy	20Nov.
Andrew Hodge	4Dec.
Benjamin Warburton	16do.
Thomas Pinto	9Feb.08

NAMES.	Seniority.
Frederick Hoffman	22Feb.08
Edward Burt	1April
Thomas Dench	24do.
Henry Baugh	19May
Chas. Chamberlayne Irvine	24do.
Robert Parrey	26Aug.
Francis Alex. Halliday	29do.
Hen. Clements Thompson	19Sept.
William Russell	10Oct.
Goddard Blennerhassett	11Nov.
Thomas Wells	26do.
Wm. Henry Whorwood	27Dec.
Thomas Parry Jones Parry	do.
Edward Wm. Garrett	16Jan.09
Alexander Nesbitt	18do.
George Halsted	21do.
William Bissell	11April
William Robert Smith	do.
Christopher Nixon	do.
Thomas Goldwire Muston	do.
Henry Jones	do.
William Hext	28do.
Alexander Kennedy (a)	2June
Charles Allen	7July
John Worth	21Aug.
William May	do.
Charles Beecroft	30Oct.
Hen. Conyngham Coxen	10Oct.
John Cartwright	25do.
Thomas Cunningham	do.
Joseph Haynes	do.
George Turnbull	do.
John Wyborn	18Dec.
Thomas Swinnerton Dyer	12Jan.10
Edmund Denman	7Feb.
Joseph Simmonds	7March
George Brown	do.
James Robert Dalton	30April
William Henry Smith	2May

The above Officers are on the Half-Pay of 10s. per Diem.

Daniel Barber	do.
Henry Nathaniel Rowe	do.
Henry Wildey	3do.
James Molineux	4do.
Henry Jane	do.
Peter Procter	2June
Henry Thomson	6do.
Peter Giles Pickernell	4July

Digitized by Google

Nathaniel Belchier 21Oct.10
John Houlton Marshall do.
Charles Clyde do.
Thomas Vivion do.
Gregory Grant do.
Robert Benjamin Young do.
William Richard Bamber do.
Henry Davis do.
Hyde John Clarke do.
Alexander Ross do.
James Leach do.
Charles Bennett do.
John Norton do.
William Kelly (*a*) do.
William Slaughter 21Nov.
Robert Russel 3Jan.11
Thomas Lamb Polden Laugharne 12Feb.
Benjamin Street 4March
John Alexander 14do.
John Cramer 15do.
Henry Lynne 18April
William Gregory do.
James De Rippe do.
James Clephan 20do.
William Simpson 22do.
James Henry Garrety 3May
Charles Mitchell 24do.
John Filmore 18June
John Skekel 28do.
James Bremer 1Aug.
George Augustus Hire do.
Thomas Simpson (*a*) do.
Thomas Southey do.
William Haydon do.
John Irons do.
Thomas Obiacres Howes do.
Joseph Crew Tullidge do.
Samuel Brown do.
Robert Tom Blackler 2do.
John Bartholomew Hoar Curran do.
William Kelly (*b*) 23do.
Henry Drury 10Sept.
John George Boss 26Nov
Charles Squire 4Dec.
John Campbell (*a*) 20do.
Jonathan Christian 1Feb.12
Thomas Dutton do.
Gamaliel Fitzmaurice do.
Charles Montagu Walker do.
George Trewecke Scobell do.
Peircy Brett do.
William Style do.
Charles Tyler 7do.
Charles Thomas Thruston do.
William Holman 20do.
Thomas Methven 21do.
Robert Giles 12do.
John Forbes 17do.
Charles Farwell do.
Thomas Gallwey 17do.
John Jekyll 21March
Joshua Treacy do.
James Wallace Gabriel do.
Richard Alcock do.
George Truscott do.
Frederick Wm. Rooke do.
William Pender Roberts do.
George Scott 24do.
John Price 28April
Arthur M'Meekan 7May
Daniel Roberts 16do.
George Haye 19do.

Joseph Marrett 26May12
John Weeks 29do.
John Banks do.
John Keenan 1June
John Stoddart 3July
William Buchannan 4Sept.
Thomas Eyre 25do.
Thomas Warrand 27do.
William Case 7Aug.
William Shippard 12do.
Edward Hall do.
Richard Burton do.
James Augustus Seymour Crichton do.
John Shepherd do.
Rowland Mainwaring 13do.
Charles Hole 29do.
Andrew Wilson 17Sept
John Gore (*b*) 10Oct.
Thomas M'Culloch 13do.
Smith Cobb 15do.
John Meade 4Nov.
David Latimer St. Clair 20do.
John Bernhard Smith 1Dec.
Abraham Mills Hawkins 19do
Thomas Prickett 30Jan 13
George Ourry Lempriere do.
Thomas Roper Curzon 21April
Thomas Barker Devon 4May
Robert Incledon do.
Samuel Bradstreet Hore 13do.
Henry Ducie Chads 28do.
Thomas Saville Griffinhoofe 20June
Charles Leslie Falkiner 9July
Henry Litchfield 12do.
Richard Booth Bowden 5Aug.
Isaac Shaw 9do.
Thomas Martin 10do.
William Henry Herrick 17do.
Jonn Knill Kinsman 17Sept.
Henry Edwards 29do.
John Foote do.
Mayson Wright 7Oct.
James Rose do.
Francis Banks do.
* Timothy Scriven do.
William Rush Jackson 20do.
Henry Lowcay 23do.
William Murley do.
Mathew Jas. Popplewell 6Nov
Henry Bourne do.
Thomas Sykes 9do.
Robert Herriot Barclay 19do.
Thomas Bristowe Young 24do.
Charles Rayley 1Dec.
Walter Forman do.
John Wyatt Watling do.
James Dalgleish 4do.
Matthew Conolly do.
Robert Pilch do.
William Henry Douglas do.
John Chiene do.
James Oliver do.
John Edwards (*c*) do.
Charles Cumby do.
Nisbet Glen do.
Robert Lowthian do.
John Campbell (*b*) 6do.
Edward Whyte do.
James Campbell do.
Robert Walker 8do.
Charles Anthony 20do.
John Kains 8Jan.14

Joshua Kneeshaw 12Jan.14
Samuel Radford 22do
James Groves 14Feb.
Thomas Forster 16do.
Joseph Gape do.
Wm. Cunningham Cavendish Dalyell 17do.
Robert Smith 4March
Nicholas James Cuthbert Dunn 9do.
John George Aplin 12do.
Sir Geo. Mount Keith, *Bt.* 16do.
Rob. Milborne Jackson 21do.
Samuel Trevor Dickens 5April
Thomas Delafons 26do.
Adam Brown do.
Bourchier Molesworth 16May
John Jordan Arrow do.
Francis Edward Seymour do.
Edwin James 17do.
David Mapleton do.
Thomas Colby do.
Joseph Buzalgette do.
John Nicholas do.
John Gardner M'Bride M'Killop 26do.
Vincent Newton do.
William Hutchinson do.
Richard Streatfeild do.
Sir William Crisp Hood Burnaby, *Bt.* do.
Richard Greenaway do.
Pringle Home Douglas 28do.
Richard Henry Hollis Figot 31do.
John Medlicott 4June
Christopher West do.
Robert James Gordon 6do.
Robert Julyan 7do.
Hugh Pearson do.
George Hilton do.
Curry William Hillier do.
Thomas Arscott do.
William Robert Ashley Pettman do.
Alexander Dixie do.
Edward Steward do.
Thomas Carew do.
John Fisher do.
James Pickard do.
Henry Elton do.
James Mears do.
Hon. Charles Leonard Irby do.
Richard Augustus Yates do.
James Athill do.
William Cobbe do.
Henry Edward Napier do.
James Montagu do.
John Tracey 11do.
Robert Tomlinson 15do.
Nathaniel Vassall do.
George Norton do.
George Hayes do.
Thomas Henry Wilson do.
Henry Rowed do.
John Watson do.
John Fennell do.
Walter Boswell do.
John Row Morris do.
John Lambert do.
Richard Pridham do.
George Ninis do.
John Seager do.
Allan Stewart do.
Robert Shed do.

A 6
Digitized by Google

John Julian 15 June 14
Edward Collins do.
Henry Baker (*c*) do.
Richard Willenham do.
George Ingram do.
Joseph Carbyn do
Robert M'Coy do.
George Canning do
Abel Wantner Thomas do.
John Hindmarsh do.
Thomas Bennett do.
John Potenger Gresshaw do.
Thomas Gill do.
Thomas Mansel do.
Esaw Travers do.
William Forbes Leith do.
Sir Charles William Chalmers, *Bt.* do.
Frederick Augustus Hargood Parker do.
George Bowen do.
Henry Taylor do.
Charles Haultain do.
James Askey do.
John Hilton do.
Thomas Dickinson (*b*) do.
David Hope do.
William Richards do.
William Hamley do.
Frederick Augustus Wetherall do.
Thomas Bury do.
Richard Moorman do.
Hood Knight do.
Alexander Francis Elphinstone do.
George Pearnddocke do.
Aaron Toser do.
Thomas Smith do.
George Berkeley Maxwell do.
Francis Duval do.
James Sibbald do.
John Henry Rhodes do.
Charles Cowper Benett do.
Pascoe Dunn do.
Richard Croker do.
Percy Grace do.
William George Carlile Kent do.
Peter M'Quhae do.
Henry Baker (*b*) do.
William Rochfort do.
Edmund Turberville do.
George King (*a*) do.
James Huggins do.
John Windham Dalling do.
Henry John Leeke do.
James Stirling (*b*) do.
John Pakenham do.
Francis Le Hunte do.
William Hotham do.
Rose Henry Fuller do.
James Townsend 27 do.
Thomas Williams do.
John Berney do.
Henry Masterman Marshall do.
Francis Baker do.
John Lyons do.
Henry Parker do.
James Polkinghorne do.
Alexander Dundas Young Arbuthnott do.
William Henry Nares 1 July
William Benjamin Suckling do.
Samuel Hoskins 4 July
George Luke (*b*) 8 do.
Edward Boys (*d*) do.

John Davy 15 July 14
Charles Bernhard Harvey 19 do.
Henry Pyne do.
Thomas Ambrose Edwards do.
Theobald Jones do.
George King (*b*) do.
Anthony Blagrave Valpy do.
John Furneaux do.
Charles Hutchinson 21 do.
Charles Greene 23 do.
William Hird 29 do.
William Hall do.
Charles Pearson do.
Francis Charles Annesley 30 do.
John FitzGerald Studdert 2 Aug.
John Dundas Cochrane 15 do.
John Charles Symonds 18 do.
Thomas Wilson 26 do.
John Debenham 27 do.
Peter Williams do.
Edward Johnston do.
Anthony Collins Stanton do.
Fletcher Norton Clarke do.
William Hillyar do.
Richard Flanigan Edwards do.
Robert Haverfield do.
Richard Devenshire do.
Robert Oliver do.
William Clarke Jervoise do.
John Francis Lascelles do.
Robert James Elliot do.
John Lindsey do.
Charles Hamlyn do.
John Rogerson Tomkyns Wright do.
Sir Edwyn Francis Stanhope, *Bart.* do.
Richard Stephens Harness do.
Alexander Abercadell 30 Sept.
Charles Giddy 10 do.
Charles Pengelley 20 do.
William Laugharne 23 do.
Mitchell Roberts 24 do.
Francis Fead 4 Oct.
George Guy Buston 5 do.
George Pedlar 12 do.
James M'Dowall do.
Roger Robinett do.
John Fortescue Morgan do.
Henry King 19 do.
James Scott do.
Francis Truscott 22 do.
John George Phillips do.
John Sykes 2 Nov.
John Fleming do.
Walter Croker 4 do.
Richard John Lewin 4 do.
Robert Ballard Yates 15 do.
Charles Seward do.
Thomas Morgan 6 do.
Richard Weymouth 23 Dec.
George Gordon 9 Jan. 15
David Boyd 17 do.
Wm. Aug. Baumgardt 28 Feb.
Charles Cunliffe Owen 28 do.
Philip George Haymes 13 Mar.
Justinian Barrell 21 do.
Abraham Crawford 23 do.
Bartholomew Kent 29 do.
George Gosling 24 do.
Silas Thomson Hood 27 April
Henry Boyes 11 May
John Wilson 6 June
Philip Westphal 13 do.
John Scott do.
Edward Stone Cotgrave do.

Maurice Mountain 1 July
Nicholas Alexander do.
John Cudrell do.
James Mangles do.
Thomas Montgomery do.
Walter Windeyer do.
Robert Streatfield do.
Thomas Moock Mason do.
Henry William Scott do.
Peter Mainey do.
George Dougal do.
George Woods Sarmon do.
William Stephen Pelley do.
Henry Ralph Rolesby do.
John Leith do.
Thomas Whitaker do.
William Morier do.
Rodney Stannett do.
Robert Patton do.
Henry Browne Mosse do.
Richard Copeland, do.
Bernard Yeomans do.
William Gordon do.
Charles Simeon do.
Chas. Grenville Randolph do.
Frederick Marryat do.
Joseph Eastwood 23 do.
James Harris do.
Allen Otty 7 July
Miller Worsley 13 do.
Thomas Wren Carter 14 do.
Charles Strangways do.
Joseph Patey 15 do.
James Gabriel Gordon 20 do.
William Holmes 19 Aug.
William Henry Dickson 21 do.
James Robertson 1 do.
Joseph Neill 26 do.
James Garland do.
Robert Skipsey 28 do.
Chas. Henry Crooke 30 do.
Henry John Hatton 30 do.
Charles Du Cane do.
Isham Fleming Chapman 31 do.
Patrick Duff Henry Hay do.
Wm. Robert Dawkins 18 Sept.
Alexander M'Konochie 8 do.
Henry Benjamin Wyatt 18 do.
Samuel Price do.
William Henry Smyth do.
George Bignell 19 do.
Newdigate Poynlz do.
William Bourchier do.
Michael Matthews 29 do.
Hon. Arthur Rich. Farmour do.
Thomas Ferris do.
Edward Forlow Scott do.
Wm. Gilbert Roberts 8 Oct.
William Monbtrch do.
Alexander Campbell 30 Oct.
George Tupman 9 do.
Samuel Wriford 10 do.
Mark White do.
George Lloyd 8 Nov.
John Reynolds 16 do.
Edward Rich. Williams 13 Dec.
Chas. Rich 27 do.
Andrew Atkins Vincent 6 Feb.
William Woodley 11 Mar.
William Keats 17 April
Hon. George Rolle Walpole Trefusis 2 May
Jenkin Jones 18 do.
George Domett 7 June
Samuel Burgess 16 Sept.
Philip Thicknesse Horn do.
Joseph Benj. Howell do.
Thomas Reynas do.

Digitized by Google

Thomas Sanders 16Sept.
Fred. Thomas Michell do.
John Parson do.
James Davies do.
Peter Richards do.
George M'Pherson do.
Edward Hollingworth Delafosse do.
James Boyle Babington do.
Robert Hay do.
James Symons (b) 17do.
Rich. Howell Fleming do.
John Davies (b) 8Oct.
Philip Le Vescomte 7Nov.
Robert White Parsons do.
John Pender Paynter do.
Lewis Campbell 15do.
Philip Henry Bridges 15Sept.
Richard Bluett 6Dec.
John Robertson (a) 9do.
John Pengelly Parkin 19do.
Thos. Wentworth Ballen 9April17
Robert Rochfort Falix 10June
Charles Moore (b) 24do.
John Colpoys Hesslop do.
Douglas Cox 9July
William Elliot Wright 30Aug
John Collman Hickman 1Sept.
James Couch 6do.
Wm. Allan Herringham 16Jan.18
John M'Arthur Low 20do.
Henry Chas. Pemberton 16do.
Bartholomew Bonifant 20do.
Charles Newton Hunter 15May
Edw. LeCras Thornbrough 25do
Wm. Devereux Evance 15Aug.
Robert Deans 9Sept.
Geo. Fras. Bridges do.
Joseph Harrison 14do.
Samuel Sparshott 26Oct.
Sir Richard Grant, Knt. 7Nov.
Robert Bruce 9do.
Alex. Borthwick 7Dec.
Wm. Richardson (a) do.
Wm. Grist do.
Wm. Jardine Parchas do.
Robert Boyle do.
Michael Stacpoole do.
Francis Brace do.
Hon. Geo. Barrington do.
Wm. N. Glascock 31do.
Henry Freeman Young Pogson 4Mar.19
Daniel Miller (a) do.
John Eveleigh do.
Thomas Lipson do.
John Harvey (a) 2April
Jas. Barnwell Tattnall 14do.
Richard John Heal 15May
Richard Saumarez 19do.
Robert Aitchison (b) 17July
Joseph Griffiths 12Aug.
Peter Sampson Hambly do.
Robt. Cutts Barton do.
John Maples do.
Mazes Hutchinson Herbert do.
Ed. Wm. Corry Astley 12Aug.19
Caleb Jackson do.
Chas. Belfield Louis 9do.
Rob. Blackborne Thornton Sutton do.
Henry Boteler do.
George Cheyne do.
Henry Algernon Eliot 2Sept.
Wm. Henry Higgs 11Oct.
Geo. Chs. Blake do.
Alex. Albert Sandilands 4 Nov.
Roger Hull 10do.

James Ryder Burton 27Nov.19
Robert Tait, 7Dec.
Octv. Venables Vernon 3Feb.20
John M'Dougall (b) 6do.
John Branford 1Mar.
Edw. Augustus Frankland 19May
Thomas Geo. Wills 27do.
Joddrell Leigh 12June
Whitworth Lloyd 24Aug.
George Harnage 16do.
William Finlaison 9Sep.
Edward Purcell do.
Wm. Jas. Hope Johnstone do.
Alex. Stevenson Pearson 3Oct.
Robert Gordon do.
Digby Dent 30do.
John Norman Campbell 28Nov.
William Fletcher 30do.
George Francis Lyon 2Jan.21
Hon. Charles Abbot 27do.
John Popham Baker 29do
Francis James Lewis do.
Wm. Chasman do.
Richard Dickinson do.
Peter Salmond do.
James Gordon (a) do.
Edward Sparshott do.
Thomas Rob. Brigstocke 31do.
John Sam. Willis Johnson 6Feb.
William Bligh 19do.
Henry Crease do.
John Ralph Blois 6Mar.
Rt. Hon. Hans Francis Earl of Huntingdon 7do.
Robert Audoe 30May
Price Blackwood 4June
David Peat 9do.
Thos. Blakiston 2 July
Philip Parker King 7do.
Robt. Campbell 19do.
Wm. Hinchin 19do.
Wm. Price do.
Mark Robinson Lucas do.
Philip Helpman do.
Henry Smith Wilson do
John Arthur Morell do.
Samuel Gordon do.
Simon Hopkinson do.
John Little do.
James Elphick do.
Robert Forder do.
Henry Ellis do.
Henry Pryce do.
Edward Thos. Crouch do.
Thomas Lowton Robins (b) do.
Mark Halpen Sweny do.
James Morgan (b) do.
Thos. Edmund Cole do.
William Martin do.
W. Fam Pearce Stanley do.
Robert Gore 23July
Robert Baldey 26do.
John Skinner 21Aug
Timothy Curtis 22Sept.
Douglas Charles Clavering 25do.
James Wilkie 9Oct.21
Henry Eden 23do.
Matthew Liddon 8Nov.
George Hutchison 9do.
Arthur Lee Warner 22do.
John Leigh Beckford 30do.
Richard Anderson 13Dec.
Henry Mainey 14do.
Geo. Morison King do
John Molesworth do.
Digby Marsh 5Jan.22
James Wigston 14do.

George Baker 17Jan.22
George Robert Lambert 19do.
Fred. Wm. Beechey 25do.
Hen. Parkyns Heppner do.
Chas. Dyke Acland 29do.
John Russell (b) do.
Coote Hely Hutchinson do.
James Everard Home do.
Hon. Nathan Stopford do.
George Fred. Hotham 28Mar.
John James Onslow 23Apl.
Chas. Howe Fremantle do.
Charles Crole 6May
Charles Philip Yorke 18do.
Christopher Knight 3June
Jno. Edw Griffith Colpoys 12do.
Charles Bowen 19July
Alfred Matthews do.
Richard Heare do.
Henry Eras. Greville do.
Burton M'Namara do.
Rt. Hon. Geo. Viscount Mandeville do.
Rob. Graham Dunlop 20do.
Geo. Wm. St. John Mildmay 10Aug.
Thomas Porter 26do.
George Russell 7Sept.
Thomas Bourchier 9do.
James Lowry 18do
Samuel Woodriff 18do.
Edwin Ludlow Rich 24do.
Alex. Keunedy (b) 9Oct.
Edm. Musgrave Harington 10do.
Charles Hope 15do.
Henry Rt. Moorson do.
Wm. Moriarty 1Nov.
Rd. Chamberlayne 20do.
John Longchamp 26Dec.
James Brenier do.
Joseph Soady do.
Williams Sandom do.
Edw. Williams Gilbert do.
Rt. Winthrop Yates do.
Henry Kent do.
Thomas Bushby do.
Hon. Wm. Waldegrave do.
Chas. Stuart Cochrane do.
Edward Hibbert do.
Murk John Currie 9Jan.23
William Boxer 15do.
Wm. Bohun Bowyer do.
Wm. Fanshawe Martin 8Feb.
Hugh Anderson 11Feb.
John Burnet Dundas 20Mar.
Arthur Morrell 18Ap.
Lord Hen. John Spencer Churchill 25do.
Robert Scallon 15May
Robert Hagan do.
Alex. Thos. Emeric Vidal do.
Henry Dundas 16do.
Hon. Rd. Saunders Dundas 23do.
Adolphus Fitzclarence 17do.
Thomas Stopford 30do.
James Bradley (a) 12June
Andrew Forbes 16do.
John George Graham do.
Rawdon Maclean 1July
Richard Douglas 5Sept.
George Pierce do.
Robert Willcox 6Sept.
Robert Fair do.
Chas. Rt. Milbourne do.
Chas. Jas. Hope Johnstone do.
John Taylor *The jun Commander*

Digitized by Google

John Julisn 15June14
Edward Collins do.
Henry Baker (a) do.
Richard Wilbraham do.
George Inglass do.
Joseph Corbyn do.
Robert M'Coy do.
George Canning do.
Abel Wantner Thomas do.
John Hindmarsh do.
Thomas Bennett do.
John Potenger Greenlaw do.
Thomas Gill do.
Thomas Mansel do.
Eaton Travers do.
William Forbes Leith do.
Sir Charles William Chalmers, Bt. do.
Frederick Augustus Hargood Parker do.
George Bowen do.
Henry Taylor do.
Charles Haultain do.
James Askey do.
John Hilton do.
Thomas Dickinson (b) do.
David Hope do.
William Richards do.
William Hamley do.
Frederick Augustus Wetherall do.
Thomas Bury do.
Richard Moorman do.
Hood Knight do.
Alexander Francis Elphinstone do.
George Penruddocke do.
Aaron Tozer do.
Thomas Smith do.
George Berkeley Maxwell do.
Francis Duval do.
James Sibbald do.
John Henry Rhodes do.
Charles Cowper Bennett do.
Pascoe Dunn do.
Richard Croker do.
Percy Grace do.
William George Carlile Kent do.
Peter M'Quhae do.
Henry Baker (b) do.
William Rochfort do.
Edmund Turberville do.
George King (b) do.
James Huggins do.
John Windham Dalling do.
Henry John Leeke do.
James Stirling (b) do.
John Pakenham do.
Francis Le Hunte do.
William Hotham do.
Rose Henry Fuller do.
James Townsend 17do.
Thomas Williams do.
John Berney do.
Henry Masterman Marshall do.
Francis Baker do.
John Lyons do.
Henry Parker do.
James Polkinghorne do.
Alexander Dundas Young Arbuthnott do.
William Henry Nares 1July
William Benjamin Suckling do.
Samuel Hoskins 4July
George Luke (b) 8do.
Edward Boys (a) do.

John Davy 15July14
Charles Bernhard Harvey 19do.
Henry Pyne do.
Thomas Ambrose Edwards do.
Theobald Jones do.
George King (b) do.
Anthony Blagrave Valpy do.
John Furneaux do.
Charles Hutchinson 21do.
Charles Greene 23do.
William Hird 29do.
William Hall do.
Charles Pearson do.
Francis Charles Annesley 30do.
John Fitz Gerald Studdert 12Aug.
John Dundas Cochrane 15do.
John Charles Symonds 18do.
Thomas Wilson 26do.
John Debenham 27do.
Peter Williams do.
Edward Johnston do.
Anthony Collins Stanton do.
Fletcher Norton Clarke do.
William Hillyar do.
Richard Flanigan Edwards do.
Robert Haverfield do.
Richard Devonshire do.
Robert Oliver do.
William Clarke Jervoise do.
John Francis Lascelles do.
Robert James Elliot do.
John Lindsey do.
Charles Hamlyn do.
John Rogerson Tomkyns Wright do.
Sir Edwyn Francis Stanhope, Bart. do.
Richard Stephens Harness do.
Alexander Mercadell 3Sept.
Charles Giddy 10do.
Charles Pengelley 20do.
William Laugharne 23do.
Mitchell Roberts 24do.
Francis Fead 4Oct.
George Guy Burton 5do.
George Pedlar 12do.
James M'Dowall do.
Roger Robinett do.
John Fortescue Morgan do.
Henry King 19do.
James Scott do.
Francis Truscott 22do.
John George Phillips do.
John Sykes 2Nov.
John Fleming do.
Walter Croker do.
Richard John Lewin 4do.
Robert Ballard Yates 15do.
Charles Seward do.
Thomas Morgan 6do.
Richard Weymouth 23Dec.
George Gordon 9Jan.15
David Boyd 17do.
Wm. Aug. Baumgardt 28Feb.
Charles Cunliffe Owen 28do.
Philip George Huymes 13Mar.
Justinian Barrell 21do.
Abraham Crawford 24do.
Bartholomew Keat 29do.
George Gosling 24do.
Silas Thomson Hood 27April
Henry Boyes 11May
John Wilson 6June
Philip Westphal 13do.
John Scott do.
Edward Stone Cotgrave do.

Montagu Montagu 23June15
Nicholas Alexander do.
John Undrell do.
James Mangles do.
Thomas Montgomery do.
Walter Windsor do.
Robert Brettridge do.
Thomas Monck Mason do.
Henry William Scott do.
Peter Mainy do.
George Dougal do.
George Woods Sarmon do.
William Stephen Fuller do.
Henry Ralph Rokeby do.
John Leith do.
Thomas Whitaker do.
William Morier do.
Rodney Slessmann do.
Robert Patton do.
Henry Browne Mason do.
Richard Copeland, &c. do.
Barnard Yeoman do.
William Gordon do.
Charles Simeon do.
Chas. Grenville Randolph do.
Frederick Marryat do.
Joseph Eastwood 23do.
James Harris do.
Allen Otty 1July
Miller Worsley 13do.
Thomas Wren Carter 14do.
Charles Strangways do.
Joseph Patey 19do.
James Gabriel Gordon 20do.
William Holmes 19Aug.
William Henry Dickson 21do.
James Robertson do.
Joseph Neill 26do.
James Garland do.
Robert Skipsey 29do.
Hon. Henry Crooke 30do.
Henry John Hatton 30do.
Charles Du Cane do.
Isham Fleming Chapman 31do.
Patrick Duff Henry Hay do.
Wm. Robert Dawkins 18Sept.
Alexander M'Konochie 28do.
Henry Benjamin Wyatt 18do.
Samuel Price do.
William Henry Smyth do.
George Bignell 19do.
Nowdigate Poynlz do.
William Bourchier do.
Michael Matthews 29do.
Hon. Arthur Rich. Turnour do.
Thomas Ferris do.
Edward Forlow Scott do.
Wm. Gilbert Roberts do.
William Montbatten do.
Alexander Campbell 30Oct.
George Tupman 9do.
Samuel Wrifford 10do.
Mark White do.
George Lloyd 8Nov.
John Reynolds 10do.
Edward Rich. Williams 15Dec.
Chas. Rich 27Jan.16
Andrew Atkins Vincent 6Feb.
William Woodley 11Mar.
William Keats 17April
Hon. George Rolle Walpole Trefusis 2May
Jenkin Jones 19do.
George Domett 7June
Samuel Burgess 16Sept.
Philip Thicknesse Horn do.
Joseph Benj. Howell do.
Thomas Reynas do.

Digitized by Google

Thomas Sanders 16Sept.
Fred. Thomas Michell do.
John Parson do.
Jams Davies do.
Peter Richards do.
George M'Pherson do.
Edward Hollingworth Delafosse do.
James Boyle Babington do.
Robert Hay do.
James Symons (b) 17do.
Rich. Howell Fleming do.
John Davies (b) 8Oct.
Philip Le Vesconte 7Nov.
Robert White Parsons do.
John Pender Paynter do.
Lewis Campbell 15do.
Philip Henry Bridges 15Sept.
Richard Bluett 6Dec.
John Robertson (a) 9do.
John Pengelly Parkin 19do
Thos. Wentworth Buller 19April17
Robert Rochfort Felix 10June
Charles Moore (b) 24do.
John Colpoys Hesslop do.
Douglas Cox 9July
William Elliot Wright 20Aug
John Collman Hickman 1Sept.
James Couch 6do.
Wm. Allan Herringham 16Jan.18
John M'Arthur Low 20do.
Henry Chas. Pemberton 16do.
Bartholomew Bonifant 20do.
Charles Newton Hunter 15May
Edw. LeCras Thornbrough 25do
Wm. Deverenx Evance 15Aug.
Robert Deans 9Sept.
Geo. Fras. Bridges do.
Joseph Harrison 14do.
Samuel Sparshott 16Oct.
Sir Richard Grant, Knt. 9Nov.
Robert Bruce 9do.
Alex. Borthwick 7Dec.
Wm. Richardson (a) do.
Wm. Crist do.
Wm. Jardine Purchas do.
Robert Boyle do.
Michael Stacpoole do.
Francis Brace do.
Hon. Geo. Barrington do.
Wm. N. Glascock 31do.
Henry Freeman Young Pogson 4Mar.19
Daniel Miller (a) do.
John Eeeleigh do.
Thomas Lipson do.
John Harvey (c) 2April
Jas. Barnwell Tattnall 14do.
Richard John Hast 15May
Richard Saumarez 19do.
Robert Aitchison (b) 17July
Joseph Griffiths 12Aug.
Peter Sampson Hambly do.
Robt. Cutts Barton do.
John Maples do.
Massy Hutchinson Herbert do.
Ed. Wm. Corry Astley 12Aug.19
Caleb Jackson do.
Chas. Belfield Louis 9do.
Rob. Blackborne Thoroton Sutton do.
Henry Botcler do.
George Cheyne do.
Henry Algernon Eliot 2Sept.
Wm. Henry Higgs 11Oct.
Geo. Chs. Blake do.
Alex. Albert Sandilands 4 Nov.
Roger Hall 10do.

James Ryder Burton 27Nov.19
Robert Tait 7Dec.
Octv. Venables Vernon 3Feb.20
John M'Dougall (b) 6do.
John Branford 1Mar.
Edw. Augustus Frankland 19May
Thomas Geo. Wills 27do.
Joddrell Leigh 12June
Whitworth Lloyd 2Aug.
George Harnage 16do.
William Finlaison 9Sept.
Edward Purcell do.
Wm. Jas. Hope Johnstone do.
Alex. Stevenson Pearson 30Oct.
Robert Gordon do.
Digby Dent 30do.
John Norman Campbell 28Nov.
William Fletcher 30do.
George Francis Lyon 2Jan.21
Hon. Charles Abbot 27do.
John Popham Baker 29do
Francis James Lewis do.
Wm. Chasman do.
Richard Dickinson do.
Peter Salmond do.
James Gordon (a) do.
Edward Sparshott do.
Thomas Rob. Bristocke 31do.
John Sam. Willis Johnson 6Feb.
William Blight 12do.
Henry Crease do.
John Ralph Blois 6Mar.
Rt. Hon. Hans Francis Earl of Huntingdon 7do.
Robert Audoe 30May
Price Blackwood 4June
David Peat 9do.
Thos. Blakiston 2 July
Philip Parker King 7do.
Robt. Campbell 12do.
Wm. Minchin 19do.
Wm. Price do.
Mark Robinson Lucas do.
Philip Helpman do.
Henry Smith Wilson do
John Arthur Morell do.
Samuel Gordon do.
Simon Hopkinson do.
John Little do.
James Ethrick do.
Robert Forder do.
Henry Ellis do.
Henry Pryce do.
Edward Thos. Crouch do.
Thomas Lowton Robins (b) do.
Mark Halpen Sweny do.
James Morgan (b) do.
Thos. Edmund Cole do.
William Martin do.
W. Fam Pearce Stanley do.
Robert Gore 23July
Robert Baldey 26do.
John Skinner 21Aug
Timothy Curtis 22Sept.
Douglas Charles Clavering 25do.
James Wilkie 9Oct.21
Henry Eden 23do.
Matthew Liddon 8Nov.
George Hutchison 9do.
Arthur Lee Warner 23do.
John Leigh Beckford 30do.
Richard Anderson 13Dec.
Henry Mainey 14do.
Geo. Morison King do
John Molesworth do.
Digby Marsh 5Jan.22
James Wigston 14do.

George Baker 17Jan.22
George Robert Lambert 19do.
Fred. Wm. Beechey 25do.
Hen. Parkyns Hoppner do.
Chas. Dyke Acland 29do.
John Russell (b) do.
Coote Hely Hutchinson do.
James Everard Home do.
Hon. Montagu Stopford do.
George Fred. Hotham 25Mar.
John James Onslow 23Apl.
Chas. Howe Fremantle do.
Charles Crole 6May
Charles Philip Yorke 18do.
Christopher Knight 3June
Jno. Edw Griffith Colpoys 12do.
Charles Bowen 19July
Alfred Matthews do.
Richard Hoste do.
Henry Fras. Greville do
Burton M'Namara do.
Rt. Hon. Geo. Viscount Mandeville do.
Rob. Graham Dunlop 20do.
Geo. Wm. St. John Mildmay 10Aug.
Thomas Porter 26do.
George Russell 7Sept.
Thomas Bourchier 9do.
James Lowry 19do
Daniel James Woodriff 18do.
Edwin Ludlow Rich 24do.
Alex. Kennedy (b) 9Oct.
Edm. Musgrave Harington 10do.
Charles Hope 15do.
Henry Rt. Moorson do.
Wm. Moriarty 1Nov.
Rd. Chamberlayne 20do.
John Longdamp 26Dec.
James Brasier do.
Joseph Soady do.
Williams Sandom do.
Edw. Williams Gilbert do.
Rt. Winthrop Yates do.
Henry Kent do.
Thomas Bushby do.
Hon. Wm. Waldegrave do.
Chas. Stuart Cochrane do.
Edward Hibbert do.
Mark John Currie 9Jan.23
William Boxer 15do.
Wm. Bohun Bowyer do.
Wm. Fanshawe Martin 8Feb.
Hugh Anderson 11Feb.
John Burnet Dundas 20Mar.
Arthur Morrell 18Ap.
Lord Hen. John Spencer Churchill 25do.
Robert Scallon 15May
Robert Hagan do.
Alex. Thos. Emeric Vidal do.
Henry Dundas 16do.
Hon. Rd. Saunders Dundas 23do.
Adolphus Fitzclarence 17do.
Thomas Stopford 30do.
James Bradley (a) 12June
Andrew Forbes 16do.
John George Graham do.
Rawdon Macleau 1July
Richard Douglas 5Sept.
George Pierce do.
Robert Willcox 6Sept.
Robert Fair do.
Chas. Rt Milbourne do.
Chas. Jas. Hope Johnstone do.
John Taylor *The jun Commander*

Digitized by Google

LIEUTENANTS

SUPERANNUATED WITH THE RANK OF COMMANDER,

With the Dates of their Superannuation.

NAMES.	Seniority.
Peter Tait	1Aug.00
John May	8April01
John Payne	24Feb.09
James Lys	16Feb.10
Monins Holingbery	20April
Andrew Lockhart	30May
Bowles Mitchell	24Aug.
John Gardiner	19June11
Joseph Price	do.
John Stevenson	5May12
Anthony Donadieu	24Aug.
Martin Lindsay	27May13
John Hance	5June
Robert Williams	14Sept.
John Tayleure	31Jan.14
John Covey	do.
Thomas Crawley	do.
William Wall	do.
Matthew Brown	do.
Thomas Bond	do.
Richard Dowrill	do.
John Hewett	do.
Richard Sainthill	do.
Murdoch Mackenzie	do.
Charles King	do.
John Elliot	17Mar.
John Harris Nicolas	do.
William Moore	18April
James Bullock	22Sept.
William Miller	do.
James Horn	30Oct.
Joseph Crouch	9Nov.
Nicholas Cæsar Corsellis	do.
Patrick Carnegie	17Dec.
Thomas Lethbridge	5April15
John Ides Short	11Nov.
Edw. Aug. C. Burnaby	11 Dec.
Parser Dowers	1Jan.16
John Waller	do.
Stephen Norwood	do.
John Baker	do.
Duncan Menzies	do.
George Field	do.
William Limbery	do.
Robert Wright	do.
Robert Arnold	do.
James Bunce	do.
David M'Dowall Grant	do.
John Bentley Walton	do.
Joseph Nevil Eastwood	do.
Charles Grey	do.
James Smith (*a*)	do.
Edmund Nepean	22June
John Whitaker (*a*)	20do.
Robert Hoy	5Feb.17
James Gomm	1Mar.
Wm Anderson (*a*)	12July
James Share	11Dec.
Philip Justice(*a*)	do.
John Jones (*a*)	30Mar.18
Nicholas Haddock Holworthy	2May
Sir Thomas Legard, *Bt.*	5do.
Chas. Woodger	28Oct.
Harry Dawe	do.
Owen Williams (*a*)	3Dec.
Philip Tomlinson	31Dec.
Robert Jump	do.
William Caspal	11Jan.19
Samuel Fox	10Mar.
George Hailes	24do.
Wm. Brett	22Nov.
Thomas Eyre Hinton	10Dec.
John Alexander	21Jan.20
Charles Randle	18Feb.
Thomas Edwards	11Sep.
Thomas Relph	20do.
George Paul	9Oct.
Wm. Alder	2April21
Henry Wheadon	7June
James Harrison	18Sept.
Richard Dechamp	16Oct.
John Leckie	31Dec.
John Grigg	do.
James Edw. Alms	4Mar.22
Thomas Massingbird	1Apl.
Edward Covey	11May
His Grace Wm. Duke of St. Albans	29July
John Cox	13Nov.
Henry St. John	31Dec.
Jas. Fitzpatrick (*a*)	17Feb.23
Francis Skyrme	7Mar.
John Twisden	27do.
Joseph Wood	14April
Sir Brook Wm. Bridges, *Bart.*	1May
Richard Clark (*a*)	13do.
Edward Boys (*b*)	17do.
Thos. Palmer Acland	23do.
Rich. Mansell Philipps	24June
William Lloyd (*a*)	13July
Rich. Falkland	25do.

POOR KNIGHTS OF WINDSOR.

Lieutenants.

Daniel Burgess, *Governor.*

Charles Hemsted	Thomas Collis	James Holman
William Jones (*a*)	John Johnson (*b*)	Alexander M'Leod (*a*)

Digitized by Google

A LIST OF THE
LIEUTENANTS OF HIS MAJESTY'S FLEET,
With the Dates of their First Commissions.

NAMES.	Seniority.
1757	
George Spearing	8Sept.
1773	
Gabriel Bray	8June
1777	
Wm. Alfray	20Aug.
Henry Parke	30ct.
1778	
John Lowe	28May
Jas. Wolfe Roberts	1Dec.
1779	
John Fife	6April
Philip Jones	6Aug.
Rob. Aitchison (a)	20do.
1780	
Matthew Buckle	31Jan.
Abraham Rose	2March
Tho. Williams (a)	15May
Daniel Burress	21July
Jas. Symons (a)	26Aug.
Augustus Mariett	22Dec
1781	
Jacob Silver	17Jan.
George Lewis Cole	19Feb.
John Denis De Vitre	3Mar.
Sir John Reid, *Bt.*	19do.
Obadiah Newell	4Sept.
John Barnsley	19Oct.
Francis Wheatley	8Nov.

NAMES.	Seniority.
1782	
John Levett	10June
David Richardson	6Sept.
1783	
Rich. Brothers	3Jan.
Peter Creed	6Mar.
Edward Hallam	29do.
1784	
Richard Thomas	1Dec.
1790	
William Wallis	21Sept.
William Cockcraft	do.
Thomas Dorsett Birchall	do.
Chas. Welch	25do.
Richard James	8April
Walter Toby	16do.
James James	do.
Robert Sayes	17do.
Samuel Scudamore Heming	18do.
James Cutcliffe	do.
George Stephenson Wintour	19do.
Joseph Withers	do.
John Mason	do.
Alex. M'Leod (a)	20do.
Francis Cox	22do.
Daniel Tandy	do.
Charles Patey	do.
1791	
Thomas Collis	13Jan.
Thomas Lyane	18June
1792	
Stephen Donovan	28Apr.

NAMES.	Seniority.
1793	
Thomas Lowton Robins (a)	24June
John Johnson (b)	28do.
Augustus Hupsman	13July
Edward Manby	28do.
Richard Cheesman	4Aug.
Joseph Kent	7do.
Samuel Sawyer	12do.
John Tresahar	19do.
John Smith (a)	29do.
James Morgan (a)	2Sept.
Jeffery Gawen	do.
Joseph Salvador Moriencourt	12do.
James Owen Lucas	25do.
John Macredie	7Oct.
Degory King	8do.
George James Decoursdous	11do.
John Milligen Sepings	14do.
Richard Kevern	24do.
Peter Ryder Minister	30Oct.
Wm. Mercer	do.
Wm. Coet	do.
Joseph Bromwich	5Nov.
Henry Stanley	6do.
John Platt	7do.
Geo. Bush (a)	10do.
Wm. Bellew	21do.
John Arundell Hodgskin	27do.
John M'Donald	28do
John Clayson	do.
Thos. Mayris	1Dec.
James Kains	2do.
John Bell Connolly	3do.
Jos. Hemsley Priest	9do.
Grant Allan	21do.
1794	
John Guyon	12Feb.
John Hindes Sparkes	16do.
George Steele	27do.
Wm. Wells	23Mar.
Abraham Gosset	24do.
Jeremiah Seavers	26do.

NAMES.	Seniority.
Chas. Burlton	2April
Adam Averell	11do.
John Smith (b)	12do.
George Peck	19do.
John Bruce	21do.
Wm. Sharp	2May
Edward Harries	5do.
Timothy Bird	11do.
William Tapp	14do.
Alex. Keeler	5June
John Ireland	16do.
John Bevan	20do.
George Reynolds	10July
James Thomas (a)	21do.
Moses Cannadey	24do.
Wm. Taylor	do.
Edmund Rayner	25do.
Charles Napier	29do.
Francis Charles Annesley	30do.
George Neate Tremlett	1Aug.
Jas. Oades Lys	do.
Hen. Richardson	2do.
James Meres	do.
James Wood (a)	do.
Arthur Thomas Gregory	4do.
David Spence	7Aug.
John Mayer	14do.
Thomas Muir (a)	do.
John Rawe Mould	16do.
Wm. White (a)	20do.
Geo. Wilson (a)	do.
John Derry	22do.
David Williams	1Sept.
Wm. Norris Tonge	2do.
Wm. Pringle	3do.
Joseph Hellard	5do.
Richard Coggan	9do.
John Browne (a)	20ct.
Hans Sloane Elsmere	3do.
Thomas Bourdon Fellows	7do.
Henry Lloyd	11do.
John Henry St. John Page	do.
James Milne	24do.
George Falconar	28do.
John Henry Holmes	14Nov.
Edw. Moore (a)	1Dec.
Thos. Boys	13do.
Richard Glian	17do.
John Allison	do.

Digitized by Google

1795

James Anthony Gardiner 12Jan.
Wm. Heppel 31do.
Jas. Smith (d) 3March
Edw. Roberts (d) 7do.
Benj. Leigh 10do.
Edw. Clarributs 16do.
Wm. Samwell 17do.
Titus Allardice 18do.
John Roberts (a) 27do.
Wm. Renwick 13April
Wm. Rosson 21do.
Nath. Thos. France 7do.
Chas. Brasse 4May
Robert Wallace Dunlop 8do.
Robert Fricker 13do.
Wm. Nestor 18do.
Thomas Spearing Gamer 26do.
Fras. Fraser 12June
John Doneclift 17do.
John Worrall do.
John Hotchkis do.
John Stokes (a) 19do.
Wm. Chivers (a) 30do.
James Daly 6July
David Rose 7do.
Thomas Darracott 8do
Wm. Todman do.
Wm. Mallett do.
Jos. Thompson (a) 21do.
Wm. Needham 22do.
Wm. Mounier 31do.
Matthew Bowles Alt do.
George Montagu Higginson 18Sept.
John Maine 30do.
John Derby 1Oct.
Richd. Wm. Simmonds 15do.
Christ. Spencer 21do.
Richard Horsley 24do.
Samuel Mark Holliday 29do.
Wm. Payne 9Oct.
Wm. Fowell 14do.
John Gray 22do.
Matthew Graham do.
Geo. Lawrence do.
Law. Gwynne 30do.
Benj. Smith 6Nov.
Thos. Collins 9do.
Michael Wrayford 10do.
Alex. Gilmour 4Dec.
Henry Jolliffe 8do.
Chas. Hemsted 17do.
Arthur Stapledon 23do.

1796

Wm. Styles 5Jan.
Christopher Pawle 12do.
Bennett Fellows 20do.
Sam. Roscow (a) 26do.
Wm. Gibbons 9Feb.
Chas. King 11do.
Wm. Field 18do.
Wm. Persons (a) do.
John Dutch 20do.
Wm. Warden 22do.
Edw. Stephens 7March
Chas. Turner (a) 26do.

Wm. Vesper 6April
Benj. Wilkinson 9April
John Good 8May
Fras. Richardson 18do.
Wm. Oxborough 24do.
John Lambrick do.
John Connor Field 27do.
William Joseph Symons 23June
Archibald Walsh 24do.
Theophilus Salwey 25do.
Andrew Cheap 29do.
George Vandeput Crosbe 13July
Andrew Lapslie 14do.
Thos. Cowper Sherwin 22do.
Walter Jameson 28do.
Wm. Shaw 3Aug.
Benj. Solomon Moxey 9do.
John Linton 19do.
John Leach 23do.
James Cole 31do.
Geo. Fisher 1Sept.
Joseph Bingham Mant 6do.
John Lawes Waters 20do.
Swift Perry 10Oct.
Edw. Harley 8do.
David Chambers 11do.
Alex. Garthshore Stirling 14do.
Wm. Le Mesurier 16Nov.
Wm. Heritage 5Dec.
Rich. Templer 6do.
Wm. Archbold 9do.
Adam Bowie 21do.
Chas. Fred. Napier 24do.
Roger Evans 29do.
Geo. Stephen Ley 29do.
Robert John Hibbs do.
Richard Wm. Clark 30do.

1797

Edw. Garrett (a) 3Jan.
Joshua Latimer Rowe 10do.
John Baylay Harrison 23do.
Chas. Elsmere 23do.
Samuel Churchill Faulkner 27do.
Rich. Whitehead 3Feb.
Samuel Cuming 7do.
Donald Fernandes 9do.
Thos. Ramsay 10do.
John Quelch 11do.
Henry Hawes 14do.
Chs. Tovey Leaver 13Mar.
Chas. Thompson 15do.
Edw Libby 29do.
John Campbell (a) do.
Wm. Ellerton King do.
Edw. Roberts (b) 5April
Wm. Pardoe 12do.
Percy Dove 24do.
Wm. Adams (a) 25April
Thos. Innes 26do.
Wm. Miller do.
John Ellis 29do.
Henry Ayres do.
George Timins 2May

Robert Hearle 9May
Wm. Bush 11do.
Nicholas Tucker 16do.
Cornelius Collett do.
Robert Hobbins 18do.
John Rains do.
John Bentinck Pettet 19do.
Geo. Barnard 20do.
Francis M'Lean 3June
John Fairweather 8do.
Wm. Bowden 27do.
Henry Geo. Miller 7July
Charles Gayton Warren 10 do.
James Copeland Murray 11do.
Thomas Leveson Prescott 18 do.
Robert Forbes 13do.
George Keenor 20do.
Samuel Cock 25do.
John Lurcheu 31do.
Richard Bourne 4Aug.
David Anderson 15do
Wm. Johnson (d) 18do.
Geo. Brown (a) 23do.
Robert Berry 29do.
Montagu Kelly 18Sept
John Burney 19do.
Robert Hughes (a) 12Oct.
John Aitkin Blow 19do.
Charles David Williams 27do.
James Fuller 6Nov.
Wm. Edm. Drake 14do.
Wm. Leyden 2Dec.
Peter Desponrrius 27 do.

1798

James Allen 12Jan.
George Hillier 16do.
Geo. Ballard Vine 1Feb.
Joseph Coxwell 5do.
James Wilson (a) do.

The above Officers are on the Half-Pay of 7s. per Diem.

Peter Samwell 6do.
Daniel Carpenter 21do.
Wm. Smith (a) 19March
John Jeans 24April
Jacob Lawrence 4do.
John Graves 9do.
James Wallace (a) 14do.
George Plowman 25May
John Simpson (a) 31do.
Alex. Lighterueses 28June
James Hartley Dathan 2July
Stephen Liddle 4do.
David Wright 9do.
David Keys 21do.
Wm. Watson 4Aug.
Edmund Fanning Thomas 30do.
Chas. Stewart 7Sept.
Wm. Tucker 18do.
Edward Nathaniel Greensword 30Oct.
George Wood 16do.

Hugh Tredwin 20Oct.
John Fitzgerald 27do.
Joseph Barwick 1Nov.
Wm. Dredge 9do.
James Banks 22do.
John James Rorie 4Dec.
Wm. Somerville (d) 17do.
Robt. Tuffnell do.
John Francis Wharton 26do.

1799

Thomas Thomas 5Jan.
Alex. Lindsay 12do.
Wm. Hunt 24do.
Charles Champion 5Feb.
Dan. Little Couch 9do.
Henry Ambross 25March
Charles Knighton 27do
Edw. Giles 30do.
James Hodgson 11April
Molyneux Shuldham 15do.
Wm. Dean 18do.
John Brumhall 24do.
Thos. Fouterton 11May
John Mackie 27do.
Thos. Steventon 31do.
Richard Longfield Davies 8June
Thos. Roger Ridge 14do.
Henry Reunett 19do.
Wm. Gilchrist 22do.
John Bardin Collins 3July
Duncan Loutted 5do.
George Glanvill 13do.
Wm. Geo. Maude 24do.
John Couch 25do.
John Read Bindon 31do.
Wm. Perkins 2 Aug.
Sam. Thos. Deseret 3do.
John Petley 4do.
Joseph Dewsnap 8do.
Edward Southcott 15do.
Daniel Shewen 19do.
John Thomas 22do
John Roberts (b) 24do.
Wm. Knight (a) 26do
Edmund Ker Cranstown Bacon do.
James Valobra 31do.
Wm. Hodge 2Sept.
Fred. Bedford 6do.
John Langdon do.
Thos. Consitt do.
Wm. Swinney 10do.
Daniel Weld do.
John Frazier 13do.
John Miers Greer 20do.
William Sanford Oliver 26do.
Geo. Thomas (a) do.
Geo. Adam Ross 28do.
David Barron 30do.
David O'Brien Casey 11Oct.
Anthony Hunt 18do.
Charles Sheldon Timins do.
Caleb Infield 21do.
Edw. Lyon 2Nov.
Nicholas Bell 6do.
Robert Trotter 15do.
Wm. Milne (a) 18do.

Digitized by Google

George Davis Porter 18Nov.
Wm. Atkins do.
Chas. Patriarche 26do.
Geo. George do.
Wm. Jones (*a*) 28do.
Wm Cullis 29do.
Edward Primrose Tregurtha 2Dec.
Young Appleby 4do.
Chas. M'Kenzie 9do.
Michael Adams 23do.

1800

Henry Thomas Shewen 8Jan.
James Browne 10do.
John Nugent 15do.
Robt. Woodd 31do.
Wm. Hutchinson (*a*) 5Feb.
Fred. David Schaw 8do.
John Marshall (*a*) 18do.
John Forbes 19do.
John Stephenson 19do.
Wm. Brown (*a*) do.
James Money 27do.
Felix Frankling 1March
Wm. Reikie 8do.
Philip Percy 26do.
Isaac Burch (*a*) 27do.
Richard Jones (*a*) do.
James Stone (*a*) 31do.
Henry Pook 9April
Abraham Chapman 25do.
Fred. Jas. Leroux do.
John Kirtley 26do.
John M'Dougall (*a*) do.
John White (*a*) do.
Joseph Packer 16May
John Fullton 22do.
Robt. Sangster 31do.
George Laing 2June
Nicholas Mauger 17do.
Thos. Harris 19July
James Pasley 20do.
Rich. Welch 26do.
Samuel Baly 30do.
John Hawkins (*a*) 6Aug.
Luke Horne 11do.
Robt. Miln do.
Jn. Richardson (*a*) 13do.
John Cawley 16do.
Osmund Button 23do.
John Wm. Bailey do.
Jas Blandford (*a*) 27do.
Joseph Tindale 5Sept.
Thos. Smith (*a*) do.
Henry Thomas Lutwidge 6do.
David Atkinson 23do.
Robert Hamilton do.
Chas. Carter do.
Alex. Ingram 24do.
John Greenway 29do.
Donald Potter 6do.
Parkins Prynn 10do.
Isaac Brookbank 20do.
Henry Le Vesconte 27do.
Francis Sleigh do.
Thos. Janverin 30do.
Thomas Pearson Crossdaile 1Nov.

1801

John Mundell 10Jan.
Robt. Watts 30do.
Geo. Wm. Bourn 31do.
John Turner (*a*) 13Feb.
Clotworthy Gillmor do.
Anthony Jaques 23do.
John Mitchell 26do.
Michael Fitzgerald 27do.
Henry Clark 6March
Wm. Parker 16do.
Benj. Sproule 7April
Pat. Sandby Lawrence 6May
Wm. Stone (*a*) 29do.
James Little 11June
Wm. Davies (*a*) 13do.
Robt. Palk 23do.
Wm. Ogilvie 27do.
Wm. Smith (*b*) 4July
Jas. Watson 5do.
Nath. Belden 7do.
John Edw. Conant 18July
Edw. Blaquiere 30do.
Hamilton Fitz Gerald do.
Francis Laird 31do.
John Moore (*a*) 24do.
Edwin Thrackston 25do.
James Harvey 30do.
Wm. Borough do.
Wm. Wood (*a*) 1Aug.
Hen. Leslie Grove do.
John Broughton do.
John Rose 6do.
John Ponsonby 8do.
Wm. Harris Smith 10do.
Wm. Oldfield 11do.
John Smith (*c*) 14do.
Robert Carter (*a*) do.
Geo. Gratrix do.
Clement Richardson 15do.
Henry Fryer 17do.
Edw. Reding do.
Peter Rigby 18do.
Wm. Crow 20do.
Geo. Fox 23do.
John Beach 24do.
Horace Petley 4Sept.
Thos. Duncan 5do.
John Gummoe 8do.
Robert Pritchard 9do.
Robert Gill 16do.
Christopher Betty 17do.
Rich. Donovan 24do.
Wm. Sandey 28do.
Wm. Ley Symonds 6Oct.
Thos. Furber 7do.
John Aylmer 9do.
Robt. Ellary 10do.
Congreve Jennings 14do.
Wm. Symonds do.
John Jones (*b*) do.
Geo. Bettesworth 24do.
Josias Gray 1Nov.
James Brockman 15do.
Wm. Garrick 17do.
James Dalrymple do.
Wm. Tatam 27do.
Charles Adam Lemock 29do.
Thomas Bookless 3Dec.
Michael M'Carthy 8do.
James Poate 22do.
John Pearse 29do.

1802

John Goldfe (*a*) 7Jan.
John Anderson (*a*) do.
Nich. Kortright 15do.
Wm. Fitzmaurice do.
Wm. Shield do.
Hugh Brice White do.
Alex. Fairbairn 22do.
John Woolward 10Feb.
John Chimley 13do.
John Turner (*b*) do.
Wm. Brown (*b*) 22do.
James Jones (*a*) 24 do.
John Skyrine 8March
Wm. Collins Barker 25do.
Geo. Sam. Parsons do.
John Luckraft 29do.
Jas. Anderson (*a*) do.
George Harris do.
William Wilmot Clifton 3April
Rich. Standish Haly 5do.
John Burn 6do.
James Atwater 16do.
William Browne do.
Geo. Decceurdoux do.
David Wilson do.
Thos. Swain 22do
Robert Wm. Tyte do.
Wm. John Stephen Clark 24do
Abraham Hughes do.
Jas. Dalton Lewis do.
Henry Davey 28do.
Edmund Milner do.
George Dove do.
Henry Gittings 29do.
John Hiatt do.
James Walker do.
Wm. Whimper do.
John Barker do.
Geo. Williams Brownde do.
Thomas Mitchell do.
And. Wells do.
Geo. Walker do.
John Cobham Pennie do.
Josiah Dorriford do.
Owen Owen 7May
Fras. Beaumont (*a*) 22do.
Chas. Spence 7June
Sam. Greenway 15do.
Wm. Larke 1July
David Harrie 4do.
James Emerton 9do.
John Smith (*d*) 10do.
John Armstrong do.
John Jones (*e*) 27do.
James Harding do.
James Tait 31do.
Robert Dixon 3Aug.
Chas. Bostock 9do.
Wm. Guthrie do.
Robert Yule 9Oct.
James Stanton 5do.
Michael Smith 8Oct.
Augustus Berrington Price Powell Hamilton do.
Thos. Salkeld Hull 9do.
Rich. Israel Alleyn 13do.
Ralph Gore 18do.
Thos. Tayden 16do.
Geo. Aug. Saville 13Nov.
Fred. Welstead 17do.
Robert Sutherland 22do.
James Neville 3Dec.
James Murray (*a*) 4do.
Geo. Antram 14do.
Geo. Lawrence Saunders 26do.

1803

Wm. Tamplin 18Feb.
Gilb. John Michell 2Mar.
John Street 7do.
Wm. Mowatt 21do.
Wm. Morgan 9April
Henry Dickson Parker 11do.
John Thos. Young do.
Balch Nun Hoar 15do.
John Rude do.
Alex. Burgoyne Howe 28May
John Duval 27June
Geo. Rogers 1Aug.
Thos. John Ley 18ept.
Robert Bastin 3do.
Leslie Boulderson do.
Wm. Eldridge 5do.
David Edwards do.
Geo. Bell Lawrance 8do.
Edward Kingston Foley 30Oct.
John Rogers 6do.
John Campbell (*b*) 1Nov.
Jos. Hitchins 4do.
Henry Muller do.
Chas. Adams 9do.
Robert Welch 17do.
Duncan Mac Kenzie 10Dec.

1804

Alex. Brodie 3March
Wm. Franklyn do.
Jos. Warton do.
Samuel Ward Flinders 6do.
Michael Fitton 9do.
Thomas Stewart 2April
Silas Hiscutt Paddon 20do.
Thomas Linklater 21do.
Hopewell Hayward Badd 1May
Wm. Finch do.
Alex. Boyack 3do.
Wm. Inge Woodman do.
Sam. Ash Simpson 4do.
George Spencer Richards 7do.
James Brown Bowdickdo.
Pat. Warner do.
Francis Briggs 8do.
John M'Kirdy do.
George Kyle 7July

Digitized by Google

1795

James Anthony Gardner 12Jan.
Wm. Heppel 31do.
Jas. Smith (b) 3March
Edw. Roberts (a) 7do.
Benj. Leigh 16do.
Edw. Clarributt 16do.
Wm. Samwell 17do.
Titus Allardice 18do.
John Roberts (a) 27do.
Wm. Renwick 12April
Wm. Rosson 21do.
Nath. Thos. France 7do.
Chas. Browne 4May
Robert Wallace Dunlop 8do.
Robert Fricker 13do.
Wm. Nottar 18do.
Thomas Spearing Oamer 26do.
Fras. Fraser 12June
John Donecliff 17do.
John Worrall do.
John Hotchkis do.
John Stokes (a) 19do.
Wm. Chivers (a) 30do.
James Daly 6July
David Ross 7do.
Thomas Darracott 8do
Wm. Todman do.
Wm. Mallett do.
Jos. Thompson (a) 21do.
Wm. Needham 23do.
Wm. Mounsier 31do.
Matthew Bowles Alt do.
George Montagu Higginson 1Sept.
John Plaine 3do.
John Derby 7do.
Richd. Wm. Simmonds 15do.
Christ. Spencer 21do.
Richard Horsley 24do.
Samuel Mark Holliday 29do.
Wm. Payne 30Oct.
Wm. Fowell 14do.
John Gray 22do.
Matthew Graham do.
Geo. Lawrence do.
Law. Gwynne 30do.
Benj. Smith 6Nov.
Thos. Collins 9do.
Michael Wrayford 16do.
Alex. Gilmore 4Dec.
Henry Jolliffe 8do.
Chas. Hemsted 17do.
Arthur Stapledon 23do.

1796

Wm. Styles 5Jan.
Christopher Pawle 19do.
Bennett Fellows 28do.
Sam. Roscow (a) 25do.
Wm. Gibbons 9Feb.
Chas. King 11do.
Wm. Field 18do.
Wm. Parsons (a) do.
John Dutch 20do.
Wm. Warden 22do.
Edw. Stephens 7March
Chas. Turner (a) 26do.

200

Wm. Vosper 6April
Benj. Wilkinson 9April
John Good 8May
Fras. Richardson 18do.
Wm. Oxborough 23do.
John Lambrick do.
John Connor Field 27do.
William Joseph Symons 23June
Archibald Walsh 24do.
Theophilus Salwey 25do.
Andrew Cheap 29do.
George Vandepeut
Crosbe 13July
Andrew Lapslie 14do.
Thos. Cowper Sherwin 29do.
Walter Jameson 28do.
Wm. Shaw 3Aug.
Benj. Solomon Moxey 9do
John Linton 12do.
John Leach 23do.
James Cole 31do.
Geo. Fisher 1Sept.
Joseph Bingham Maut 6do.
John Lawes Waters 20do.
Swift Perry 10Oct.
Edw. Harley 8do.
David Chambers 11do.
Alex. Garthshore Stirling 14do.
Wm. Le Mesurier 16Nov.
Wm. Heritage 5Dec.
Rich. Templer 6do.
Wm. Archbold 9do.
Adam Bowie 21do.
Chas. Fred. Napier 24do.
Roger Evans 29do.
Geo. Stephen Ley 29do.
Robert John Hibbs do.
Richard Wm. Clark 30do

1797

Edw. Garrett (a) 3Jan.
Joshua Latimer Rowe 10do.
John Bayley Harrison 22do.
Chas. Elsmere 23do.
Samuel Churchill
Faulkner 27do.
Rich. Whitehead 3Feb.
Samuel Cuming 7do.
Donald Fernandes 9do.
Thos. Ratsey 10do.
John Quelch 11do.
Henry Hawes 14do.
Chs. Tovey Leaver 13Mar.
Chas. Thompson 15do.
Edw Libby 22do.
John Campbell (a) do.
Wm. Ellerton King do.
Edw. Roberts (b) 5April
Wm. Pardoe 12do.
Perry Dove 24do.
Wm. Adams (a) 25April
Thos. Innes 26do.
Wm. Miller do.
John Ellis 29do.
Henry Ayres do.
George Timins 2May

262

Robert Hearle 9May
Wm. Bean 11do.
Nicholas Tucker 16do.
Cornelius Collett 20do.
Robert Houlton 18do.
John Rains 29do.
John Bentinck Pettet 19do.
Geo. Barnard 20do.
Francis M'Lean 3June
John Fairweather 8do.
Wm. Bowden 27do.
Henry Geo. Miller 7July
Charles Gayton Warren 10 do.
James Copeland Murray 11do.
Thomas Leveson Prescott 12 do.
Robert Forbes 13do.
George Keenor 20do.
Samuel Cock 25do.
John Lurcheu 31do.
Richard Bourne 4Aug.
David Anderson 15do.
Wm. Johnson (d) 18do.
Geo. Brown (a) 23do.
Robert Berry 29do.
Montagu Kelly 18Sept
John Burney 19do.
Robert Hughes (a) 12Oct.
John Aitkin Blow 19do.
Charles David Williams 27do.
James Fuller 6Nov.
Wm. Edm. Drake 14do.
W. Leyden 27do.
Peter Despourrins 27 do.

1798

James Allen 12Jan.
George Hillier 16do.
Geo. Ballard Vine 1Feb.
Joseph Coxwell 5do.
James Wilson (a) do.

The above Officers are on the Half-Pay of 7s. per Diem.

Peter Samwell 6do.
Daniel Carpenter 21do.
Wm. Smith (a) 19March
John Jeans 2April
Jacob Lawrence 4do.
John Graves 10do.
James Wallace (a) 14do.
George Plowman 25May
John Simpson (a) 31do.
Alex: Lightcruess 28June
James Hartley
Dathan 2July
Stephen Liddle 4do.
David Wright 9do.
David Keys 21do.
Wm. Watson 4Aug
Edmund Fanning Thomas 30do.
Chas. Stewart 7Sept.
Wm. Tucker 18do.
Edward Nathaniel Greenword 8Oct.
George Wood 16do.

330

Hugh Tredwin 20Oct.
John Fitzgerald 3do.
Joseph Berwick 6do.
Wm. Dredge 9do.
James Banks 16do.
John James Reid 28do.
Wm. Somerville (a) 7Nov.
Robt. Tuener 9do.
John Francis Wharton 30do.

1799

Thomas Thomes 5Jan.
Alex. Lindsay 12do.
Wm. Hunt 26do.
Charles Champion 5Feb.
Dan. Little Couch 9do.
Henry Ambrose 25March
Charles Knighton 7April
Edw. Giles 30do.
James Hodgson 11April
Molyneux Shuldham 15do.
Wm. Dean 15do.
John Brumhall 24do.
Thos. Fonlerton 11May
John Mackie 27do.
Thos. Steventon 31do.
Richard Lougfield Davies 8June
Thos. Roger Ridge 14do.
Henry Bennett 19do.
Wm. Gilchrist 20do.
John Bardin Collier 3July
Duncan Loutted 5do.
George Glanvill 13do.
Wm. Geo. Maude 24do.
John Couch 25do.
John Read Bindon 31do.
Wm. Perkins 2 Aug.
Sam. Thos. Deserce 3do.
John Petley 9do.
Joseph Dennsap 10do.
Edward Southcott 15do.
Daniel Sheweu 19do.
John Thomas 29do.
John Roberts (b) 21do.
Wm. Knight (a) 26do.
Edmund Ker Cranstown Bacon 4do.
James Valobra 5do.
Wm. Hodge 9do.
Fred. Bedford 6do.
John Langdon 14do.
Thos. Consitt 20do.
Wm. Swiney 10do.
Daniel Weld 4do.
John Frazier 15do.
John Miers Greer 20do.
William Sanford Oliver 22do.
Geo. Thomas (a) 5Sept.
Geo. Adam Ross 9do.
David Barron 30do.
David O'Brien Casey 11Oct.
Anthony Hunt 14do.
Charles Sheldon Timins 4do.
Caleb Jufield 21do.
Edw. Lyon 24do.
Nicholas Bell 15do.
Robert Trotter 16do.
Wm. Millar (a) 18do.

385

Digitized by Google

George Davis Porter, 18Nov.
Wm. Atkins do.
Chas. Parriarche 26do.
Geo. George do.
Wm. Jones (a) 28do.
Wm Cullis 29do.
Edward Primrose Tregurtha 2Dec.
Young Appleby 4do.
Chas. M'Kenzie 9do.
Michael Adams 23do.

1800

Henry Thomas Shewen 8Jan.
James Browne 10do.
John Nugent 15do.
Robt. Woodd 31do.
Wm. Hutchinson (a) 5Feb.
Fred. David Schaw 8do.
John Marshall (a) 18do.
John Forbes do.
John Stephenson 19do.
Wm. Brown (a) do.
James Money 27do.
Felix Frankling 1March
Wm. Reikie 8do.
Philip Percy 20do.
Isaac Burch (a) 27do.
Richard Jones (a) do.
James Stone (a) 31do.
Henry Pook 9April
Abraham Chapman 25do.
Fred. Jas. Leroux do.
John Kirtley 26do.
John M'Dougall (a) do.
John White (a) do.
Joseph Packer 16May
John Fullton 22do.
Robt. Sangster 31do.
George Laing 2June
Nicholas Mauger 17do.
Thos. Harris 19July
James Pasley 20do.
Rich. Rich 26do.
Samuel Baly 30do.
John Hawkins (a) 6Aug.
Lake Horne 11do.
Robt. Miln do.
Jn. Richardson (a) 13do.
John Cawley 16do.
Osmund Button 23do.
John Wm. Bailey do.
Jas Blandford (a) 27do.
Joseph Tindale 8Sept.
Thos. Smith (a) do.
Henry Thomas Lutwidge 6do.
David Atkinson 23do.
Robert Hamilton do.
Chas. Carter do.
Alex. Ingram 25do.
John Greenway 20Oct.
Donald Potter 6do.
Parkins Prynn 10do.
Isaac Brookbank 20do.
Henry Le Vesconte 27do.
Francis Sleigh do.
Thos. Janverin 30do.
Thomas Pearson Cromsdaile 1Nov.

Josias Gray 1Nov.
James Brockman 15do.
Wm. Garrick 17do.
James Dalrymple do.
Wm. Tatam 27do.
Charles Adam Leunock 29do.
Thomas Boobless 31Dec.
Michael M'Carthy 8do.
James Poate 22do.
John Pearne 29do.

1801

John Mundell 10Jan.
Robt. Watts 30do.
Geo. Wm. Bourn 31do.
John Turner (a) 13Feb.
Clotworthy Gillmor do.
Anthony Jaques 23do.
John Mitchell 26do.
Michael Fitzgerald 27do.
Henry Clark 6March
Wm. Parker 16do.
Benj. Sproule 7April
Paul Sandby Lawrence 6May
Wm. Stone (a) 29do.
James Little 11June
Wm. Davies (a) 13do.
Robt. Palk 23do.
Wm. Ogilvie 27do.
Wm. Smith (b) 4July
Jas. Watson 5do.
Nath. Belden 7do.
John Edw. Conant 18July
Edw. Blaquiere 20do.
Hamilton Fitz Gerald do.
Francis Laird 21do.
John Moore (a) 24do.
Edwin Throckston 25do.
James Harvey 30do.
Wm. Borough do.
Wm. Wood (a) 1Aug.
Hen. Leslie Grove do.
John Broughton do.
John Rose 6do.
John Ponsonby 8do.
Wm. Hayles Smith 10do.
Wm. Oldfield 11do.
John Smith (c) 14do.
Robert Carter (a) do.
Geo. Gratrix do.
Clement Richardson 15do.
Henry Fryer 17do.
Edw. Reding do.
Peter Rigby 18do.
Wm. Crow 20do.
Geo. Fox 23do.
John Beach 24do.
Horace Petley 4Sept.
Thos. Duncan 5do.
John Gummoe 8do.
Robert Pritchard 9do.
Robert Gill 16do.
Christopher Betty 17do.
Rich. Donovan 24do.
Wm. Sandey 28do.
Wm. Ley Symonds 6Oct.
Thos. Furber 9do.
John Aylmer 9do.
Robt. Ellary 10do.
Congreve Jennings 14do.
Wm. Symonds do.
John Jones (b) do.
Geo. Bettesworth 24do.

Francis Collius 26Oct.
Tho. Wallis Whitaker 2Nov.
Jas. Brown Boyd 16Dec.
Edw. De Montmorency do.

1802

John Goldfe (a) 7Jan.
John Anderson (a) do.
Nich. Kortright 15do.
Wm. Fitzmaurice do.
Wm. Shield do.
Hugh Price White do.
Alex. Fairbairn 22do.
John Woolward 10Feb.
John Chimley 13do.
John Turner (b) do
Wm. Brown (b) 22do.
James Jones (a) 24 do.
John Skynner 8March
Wm. Collins Barker 25do.
Geo. Sam. Parsons do.
John Luckraft 29do.
Jas. Anderson (a) do.
George Harris (a) do.
William Wilmot Clifton 3April
Rich. Standish Haly 5do.
John Burn 6do.
James Atwater 16do.
Wileman Browne do.
Geo. Decceurdoux do.
David Wilson do.
Thos. Swain 22do
Robert Wm. Tyte do.
Wm. John Stephen Clark 24do
Abraham Hughes do.
Jas. Dalton Lewis do.
Henry Davey 28do.
Edmund Milner do.
George Dove do.
Henry Gittings 29do.
John Hiatt do.
James Walker do.
Wm. Whimper do.
John Barker do.
Geo. Williams Brown do.
Thomas Mitchell do.
Asa. Wells do.
Dyer Bond do.
Geo. Walker do.
John Cobham Pennie do.
Josiah Dornford do.
Owen Owen 7May
Fras. Beaumont (a) 12do.
Chas. Spence 7June
Sam. Greenway 15do.
Wm. Larke 1July
David Harrie 4do.
James Emerton 9do.
John Smith (d) 10do.
John Armstrong do.
John Jones (e) 27do.
James Harding do.
James Tait 31do.
Robert Dixon 3Aug.
Chas. Bostock 9do.
Wm. Guthrie do.
Robert Yule 20Oct.
James Stanton 5do.

Michael Smith 8Oct.
Augustus Berrington
Price Powell Hamilton do.
Thos. Salkeld Hall 9do.
Rich. Israel Alleyn 13do.
Ralph Gore 15do.
Thos. Taplen 16do.
Geo. Aug. Saville 13Nov.
Fred. Welstead 17do.
Robert Sutherland 22do.
James Neville 3Dec.
James Murray (a) 4do.
Geo. Antram 14do.
Geo. Lawrence Saunders 26do.

1803

Wm. Tamplin 18Feb.
Gilb. John Michell 2Mar.
John Street 7do.
Wm. Mowatt 21do.
Wm. Morgan 9April
Henry Dickson Parker 11do.
John Thos. Young 4do.
Balch Nun Hoar 15do.
John Rude do.
Alex. Burgoyne Howe 28May
John Duval 27June
Geo. Rogers 1Aug.
Thos. John Loy 18Sept.
Robert Bastin 3do.
Leslie Boulderton do.
Wm. Eldridge 5do.
David Edwards do.
Geo. Bell Lawrance 8do.
Edward Kingston Foley 30Oct.
John Rogers 9do.
John Campbell (b) 1Nov.
Jos. Hitchins 4do.
Henry Muller do.
Chas. Adams 9do.
Robert Welch 17do.
Duncan Mac Kenzie 10Dec.

1804

Alex. Brodie 3March
Wm. Franklyn do.
Jos. Warton do.
Samuel Ward
Flinders 6do.
Michael Pitton 9do.
Thomas Stewart 2April
Silas Hiscutt Paddon 20do.
Thomas Linkiater 21do.
Hopewell Hayward Budd 1May
Wm. Finch do.
Alex. Boyack 3do.
Wm. Ingle Woodman do.
Sam. Ash Simpson 4do.
George Spencer Richards 7do.
James Brown Bowdicke do.
Pat. Warner do.
Francis Briggs 8do.
John M'Kirdy do.
George Kyle 7July

Digitized by Google

Jas. Uzuld Purches 26 July
Edw. Davies 30do.
Geo. Andrew 19Aug.
Thos. Blissett 24do.
Robert Peter 27do.
Geo. Jas. Evelyn 30do.
Sam. Bromley 8Sept.
Thos. Morley Blainey 7do.
Moses Crawford 14do.
Robert Mayne 20Oct.
Provo Featherstone Hughes 10do.
Peter Paumier James 17do.
Richard Gittins 5Nov.
Thomas Wing 7do.
Chas. Royer 19do.
Richard Williams (b) 13Dec.
Wm. Pearce 15do.

1805

Abraham Garland 19Jan.
Dan. O'Hea 26do.
William Hutchinson (b) 9Feb.
James Smith (c) 19do.
Thomas Read 20do.
Walter Pike do.
John Healy (a) 26do.
Robt. Dan. Lancasterio. do.
Thos. Gray (a) 28do.
Jos. Harty 2March
Samuel Perkins Pritchard 4do.
Charles Jeffreys 8do.
Sam. Walters do.
George Bague do.
James Hewett do.
Richard Croft Greenway do.
Wm. Jenkins 18do.
Charles Leech 19do.
Charles Hammond 23do.
Wm. Lewis do.
Elmes Steele 26do.
Wm. M'Dowal Robinson 2April
William Snuggs Gammon 5do.
Charles Jones (a) do.
John Clark 6do.
Robert John Thorley 8do.
Thos. Evans (a) 19do.
Lake Henry Wray 14do.
James Duncan 7May
Geo. Field Somerville do.
Geo. Hopkins do.
John Thomas Lemoyne 9do.
Hiram Frazer do.
Wm. Henry Boyce 28do.
Francis Bligh 19June
Jas. Hervey Price 17July
Charles Webb 20do.
Wm. Barnes 24Aug.
Richard Cull do.
Robert Jordan do.
Chas. Nicholson 6do.
George Heaney 16do.
Robert Adams Wadham 31do.
Peter Craufurd 4Sept.

Chas. Evelyn Houghton 14Sept.
Nathaniel Fish 18do.
James Grierson 20do.
Gilbert Broomhead 24do.
Thomas Gill 26do.
Martin Cole 5Oct.
John Eagar 10do.
Cheeseman Moe 15do.
John M'Candlish 15do.
James Lamont 16do.
Wm. Hy. Symons 22do.
James Bayly do.
John Carslake do.
James Glassford Gooding 29Nov.
John Barclay (a) do.
Geo. Young (a) 27do.
Flowers Beckett 24Dec.
Dan. Harrington do.
Wm. Henry Pierson do.
James Moriarty do.
Geo. Dallas Barclay do.
Thos. Gehle do.
James Spratt do.
Henry Loney do.
John Chrystie 27do.

1806

Edw. Taylor Weale 1Jan.
Charles Church 4do.
Wm. Pringle Green 8do.
Wm. Rivers do.
Thos. Coakley 13do.
James Eaton do.
Thos. Carmalt 14do.
James Balfour Robertson 18do.
Wm. Murray Smith 29do.
Francis Smith do.
John Brine do
Britifie Hawke do
John M'Curdy do.
Wm. Innes do.
Matthew Devenhill do.
Spalding Mitchell do.
John Osborn do.
Hugh Montgomery do.
Richard Thomas Hodges do.
Stephen Hilton do.
Thomas Hughes do.
Ethelbert Turner do.
Joseph George Hubsen Gramshaw do.
Nath. Ratsey do.
Chas. Dan. Castle do.
Lestoch Francis Boileau do.
Jos. Geo. Thompson do.
Wm. Apreece do.
Jas. Wilson (b) do.
Francis Edward Collingwood do.
Dan. White Rendall do.
Edw Stevenson do.
John Blythe do.
George Augustus Schultz do.
Alex. M'Leod (b) do.
Hugh Entwisle 28do.
Fred. Lewis 29do.
Francis Swaine Price 30do.

John Tharp Thompson 31Jan.
Wm. Pitman do.
Josiah Thompson do.
Edw. Mourilyan do.
John Bingham 5Feb.
Thos. Strong do.
Ed. Perry Foster do.
Thos. Bishop 6do.
John Geo. Max do.
John Hobbs 7do.
James Allan do.
Matthew Young 13do.
John Kestell 16Mar
John Manton 17do.
Geo. Brooks do.
Chas. Crowdy do.
Joseph Richard Raggett Webb do.
John Le Feurre 31do.
John Taylor (a) 2April
Alex. Forsyth Parr do.
Wm. Pitt (a) 10do.
James Spink 16do.
Geo. Rob. Godfrey 24do.
Chas. Holcombe Bowen 26do.
Wm. Lloyd (b) 9June
Wm. Edwards (a) 13do.
George Mitchener 5July
James Rees 2Aug.
Daniel Miller (b) do.
Wm. Henry Dore do.
Rich. Lavers 4do.
Philip Wright 9do.
John Sutherland 13do.
Wm. Edwards (b) 15do.
George Brearley do.
Geo. James Chubb do.
Rob. Hearde Drake do.
Joseph Elias do.
Hon. Gerard Turnour do.
Richard Meredith do.
Nathaniel Brice do.
James Phipps do.
Jas. Fitzpatrick (b) 16do
Thos. Muir (b) 21do.
Andrew Morries 28do.
Leigh Spark Jack 29do.
Wm. Figg 30do.
Robt. Parker Jones do.
Alex. Young do.
Jellicoe Turner do.
John Gwyn Wigley do.
Geo. Elrington do.
George Maule do.
Wm. Webb (a) 1Sept.
Robert Ingram do.
Hen. Geo. Mawsie 9do.
W. Gapper Agar 10do.
Evelyn Norie 12do.
James Grant Stuart do.
Cyrus Elliott 15do.
Wm. Savage 17do.
Thomas Crane 18do.
Nicholas Colthurst 19do.
Wm. Nehemiah Clarke do.
John Neale (b) 22do.
Edw. Heron do.
James Masters do.
Charles Haswell Townley do.
Edw. Cole 23do.
John Harry Sanders do.
Thos. Bevis 24do.

Nicholas Charles Whyte 25Sept.
John Nepean do.
Francis Blower Gibbes 16Oct.
John Trinder 17do.
Samuel Spencer 18do.
William Augustus Thomson 20do.
Charles Jolley 22do.
Wm. Cudd 23do.
John Roche do.
Stephen Pain do.
Wm. Broadwater 24do.
James Nairn 25do.
David Allen do.
William Herendon Walker 29do.
Wm. Garbett do.
Chas. Rubidge do.
George Hall do.
Richard Danford do.
Hen. Wm. Bisbop 1Nov.
Edm. Tattersall 7do.
Thos. Hills do.
Robert Snell (a) do.
Edward Monday do.
Alex. Donovan do.
James Long do.
Wm. Anderson (b) do.
John Prince do.
Thos. Allen Simkin do.
Chas. Tindal do.
Richard Fegen 8do.
Wm. Lugg do.
Edw. Paul 9do.
John Pollard 14do.
Sam. Graves Irwin 24do.
John Gibbs Bird 5Dec.
Herbert Caiger 13do.
Mich. Novosielski 19do.
John Paget 20do.
Archd. M'Donald 22do.

1807

Charles Hawkins 7Jan.
Richard Lock Connolly 29do.
John Baikie 4Feb.
Wm. Hooper 8do.
Charles Okes 18do.
Robert Hughes (b) 23do.
Ross Connor 23Feb.
Robert Crosbie 10Mar
Geo. King 10do.
Mark Echan do.
William Silvester Addington 19do.
John Francis do.
Robert Jacomb do.
Wentworth Parsons Croke 14do.
Nathaniel Martin 19do.
Thomas Jager 21do.
Adam Howcroft 23do.
James Setford 24do.
Thomas Gidney do.
Charles Jans Mar.
Charles Denison do.
Henry Hayward Budd 25do.
Thomas Pike do.
Wm. Edw. Hughes Allen do.
John Arnold 27do.

Digitized by Google

Geo Williamson 10April
James Cooke 17do.
Andrew O'Brien 25do.
Edward Baker Davison do.
James Chambers 27do.
James Halman do.
Thomas Edmonds 28do.
Thos. Pickering Clarke do.
John George Victor do.
Jas. Hesleden do.
John Duncan 29do.
John Craska do.
Lewis Maxey 1May
James Steenbergen 8do.
William Howard M'Dougall 9do.
Rd. Cotton Mould 19do.
George Heacock 13do.
Abraham Pike 15do.
Rich.Glian Vallack17do.
Henry Jewry 20 do.
Thos. Simpson (a) 21do.
John Smith (e) do.
Edward Hooper Senhouse 23do.
Wm. Hen. Dixon 25do.
Archibald Black 27do.
John Geary 29do.
Francis Jackson 3June
John Ballantyne 4do.
Geo. Haydon 9do.
Robt. Folliott 11do.
Edw. Reeves Philip Mainwaring do.
John Morison 12do.
Thos. Gahagan do.
Edward Richards do.
Edw. Hinton Scott do.
Wm. Collins do.
Wm. Chichester Edwards do.
Poynter Crane do.
Francis Jefferson do.
Chas. Turner (b) 16do.
John Salmon 24do.
Francis Sparrow 26do.
Adam Grieve 30do.
Wm. Jeffery Edwards 2July
Wm. Stock 7do.
Henry Cary 13do.
Geo. Fairless 18do.
Wm. Webster (a) 23do.
Jeaffreson Miles do.
Geo. Bush (b) 25do.
James Primrose Blennerhassett 29do.
Thos. Pearse (a) 1Aug.
Rob. Gibson 6do.
John Jenkins Loney 11do.
Thomas Willcock Nicholls 13do.
Wm. Dufty 14do.
Sam. Marsingall 20do.
Sam. Sison do.
Jn. Wood Rouse 24do.
Beris Thelwall 26do.
Benjamin Ashley 28do.
Robert Shelmerdine Gibson 6do.
Geo. Ramshay 29do.
Thos. Pierce 18Sept.
Vere Warner Hussey Bogle 2do.

James Rusden 4Sept.
John White (b) 12do.
Geo. Welsh (a) 21do.
Samuel Ridout do.
John Chafin Morris 22do.
Geo. Read (a) do.
Geo. Edw. Marshall do.
Thos. Burgwood 29do.
Wm. Finney 5Oct.
John Murray (b) do.
Chas. Tilly 7do.
Rob. Moodie 8do.
Richard Stovin Maw do.
Wm. Picking 10do.
Thos. Hills Warren 12do.
Richard Bastard 19do.
Jonathan Nicolls do.
Edward Rowan do.
Stephen Briggs 20do.
Alfred Dale 21Oct.
James Wallace (b) 24do.
Richard Davidson Pritchard 26do.
James Horrie do.
Richard Pawle 3Nov.
Geo. Franklyn 7do.
John Rickards 13do.
Joseph Williams 17do.
Jas. Fitzmaurice 18do.
Wm. Milne (b) 19do.
John Jas. Hough do.
Mic. Milson Wroot 21do.

The above Officers are on the Half-Pay of 6s. per Diem.

John Oxley 25do.
Jas. Webber Cairnes 2Dec.
Jas. Brown 4do.
Js. Henderson (a) 11do.
Wm. Luckraft do.
John Upjohn do.
Thos. Phipps do.
Jas. Crosby do.
Thos. Crawford 17do.
Sam. Strong 19do.
Sam. Allen 19Dec.
Richd. Elliot Twigg do.
Francis John Turner do.
Wm. Smith (c) 22do.
Edw. Medley do.
John Cameron 26do.

1808

Jos. Magin 4Jan.
Thos. Jones do.
Chas. Wolrige 5do.
Henry Overend 9do.
Fra. Beaumont (b) 11do.
Stephen Dawson Philpot 14do.
Sam. Thos. Carter do.
Thos. Cull (a) 16do.
Wm. Rand Hughes 18do.
Walter Peter Wade 28do.
Chas. Bagehot 31do.

Malachi Donellan 1Feb.
Jas. Thomas (b) 9do.
John Forster do.
Henry Prior 5do.
Saunderson Allen do
John Bowen do.
Geo. Crichton 9do.
Chas. Chapell 18do.
John Reeve 22do.
Henry Joshua Philadelphus Proby 23do.
Peregrine Bowen do.
Wm. Mitten 2Mar.
John Pickthorn 3do.
Hen. Fage Belson 7do.
John Coate Tucker 14do.
Thomas William Anthony Smyth 16do.
Thos. Gardiner 19do.
Robert Trist 24do.
Wm. John Innes 30do.
James M'Ghie 9April
John Finlayson do.
Geo. Gover Miall 11do.
James Waring do.
Robert Ede 13 do.
John Gregory 16do.
Chas. Stephenworth Delancey do.
Nicholas Gould 22do.
Mark Anthony de.
Robert Dwyer 26do.
Henry Nazer 2May
George Vallack 7do.
Wm. Lambert do.
John Potts do.
John Powney 8do.
Henry Harnett 11do.
John Cheshire 12do.
Wm. Hewgill Kitchen do.
William Vale (a) 14do.
Thos. Jackson (a) 17do.
Edward Grimes 19do.
Samuel Mottley 20do.
Michael Raven 28do.
Edw. Bingham 31do.
Chas. Chapman 1June
John Wm. Green 2do.
Rob. Hen. Rubidge do.
Nath. Norton 3do.
Isaac Harris 5do
Richard Pococke 7do.
John Jackson (a) 16do.
Thomas Clack do.
Hugh Goold do.
Wm. Barber Watts 20do.
John Lamb do.
Jas. Anderson (b) 24do.
Francis Noble 28do.
Wm. Neame do.
John Lloyd (a) 1July
Wm. Lester 6do.
John Geo. Davies 7do.
Charles Fraser 11do.
Richard Soper 13do.
George Phillips Cowley 16do.
William Domett Sheppard 23do.
Whitwell Butler 27do.
John Simpson (b) 28do
Geo. Craister 29do.
Chas. Tulloh 15Aug.
Henry Harris 16do.
Henry West do.

Thos. Gilbert Carter 23Aug.
Richard Thorold do.
Jas. Lambert 8Sept.
James St. John 20do.
Geo. Young (b) 22do.
John White Pritchard do.
Lewis Davies 23do.
Thos. Blake do.
Thos. Hodgskins 25do.
Vere Gabriel 30Oct.
Jas. Niven 12do.
Wm. Richardson (b) do.
John Kelly Tudor 15do.
Henry Hire 16do.
Wm. Izod Tulloh do.
John Cocetter Snell 17do.
Wm. Sturgess 20do.
Jas. Rogers (a) 22do.
Charles Goude Stevenson 27do.
Arthur Palmer 8Nov.
Chas. Pearson do.
John Meyricke Stother 9do.
Henry Rice do.
Henry Slade 12do.
Edward Barnes Watson 16do.
Chas. Wallington 19do.
Sam. Hood Sullivan 24do.
John Russell (a) 25do.
Vernon Lanphier 26do.
Chas. Beales do.
Henry Rich do.
Rd. Chas. Phillips do.
Thos. Smith (b) 29do.
John Fayrer 30do.
Jacob Bucknor 1Dec.
Jas. Gledstanes Jacob 12do.
Wm. D'Aranda 16do.
Robt. John Fayrer 19do.
Sam. Whiteway 21do.
John Day do.
James Pearl do.
Thos. Skead do.
Jos. Ramsay do.
Edw. Kelly 27do.
Marmaduke Smith do.
Richard Barton do.
Rich. Wilcox Graves do.
Thos. Hannam do.
Alex. M'Kenzie (a) do.
Arthur Davies do.
John Doling Merey do.
Alex. Bisset do.
Thos. Archer do.
Mich. Dickson do.
Dan. Gueran do.
Chas. Estcourt Day do.
Kelly Nazer 30do.
John Passmore do.

1809

Thos. Ball 2Jan.
Wm. Sanders 7do.
Evan Francis Gwynn Mackenzie do.
James Bance 9do.

Digitized by Google

Reuben Paine 19Jan.
Geo. Dunsford do.
Wm. Love Paterson 20do
Gilbert Traill 21do.
Thos. Kingston 27do.
Thos. Wilkins (b) do.
Wm. Browne Chamberlain do.
John Bulford do.
Thos. Lovell do.
Horatio Sharp Smith do.
Hugh Colvill Goldsmith do.
George Child Johnson 31do.
Thos. John James Wm. Davis 2Feb.
Barnard Turner 6do.
Wm. Henry Smith 8do.
Thos. Christie do.
Sam. Langley 10do.
Philip Hen. Trant do.
John Wm. Jones 28do
Wm. Speck do.
Wm. Hen. Haswell do.
Chas. Jos. Cater do.
Wm. Poore 2Mar.
Bouamy Mansell 7do.
John Hollings Mayordo.
George Hubert Rye &c. do.
Charles Pittman Coppin do.
Thos. Henry Hughes 10do.
Edward William Pitt 11do.
Jos. Kenny Jones 14do.
Richd. Coates do.
Adam Kellock 25do.
Alex. Davidson (b) do.
Rich. Corbie do.
Wm. Pullen 26do.
Sam. Heron do.
Thos. Daws do.
Joshua Birks do.
Jas. John Blenkins do.
Robt. Caryer Vickery do.
Wm. Crotty do.
Sam. Barrett do.
Allen George Field do.
Sam. Grandy do.
Geo. Rorie do.
Wm. Lowcay do.
Fras. Darby Romney do.
John Keenan do.
Wm. Woolcock (a) do.
Fras. Godench do
Jas. M'Donald do
Chas. Hills 29do.
William Keigwin Nicolas 15April
Rich. Ingledon 17do.
George Simmonds do.
Richard Rawle 20do.
Nicholas Donnithorne Barnes 25do.
James Reid (a) do.
Griffith Beven 4May
Samuel Roscow (b) do.
Jos. Rob. Hounsam do.
John Netherton O'Brien Hall 9do.
Nath. Lafter 10do.
William Rudall do.

Robert Tweed 10May
Wm. Jones (b) 16do.
Michael Quarry 17do.
Robert Ball Boardman 19do.
Charles Jefferis 22do.
Wm. Jones Prowse do
Edw. Southwell Ward do.
Fred. Voller 24do.
Ben. Bleathman 25do.
Lacy Dickonson 31do.
John Upton Tripp 2June
John Thompson (a) do.
Sam. Edw. Cook 10do.
Wm. Wilson South 13do.
John Phepos do.
Richard Stuart 14do.
Jos. Wm. Crabb 16do.
Jer. Wm. Boham 23do.
Thomas Brown (b) do.
Humphry Hopkins 26do.
Thomas Townsend 27do.
Joseph Dodd do.
John Puleston 1July
Richd. Fran. Jewers 5do.
Thomas Bradby 7do.
Richard Emeric Vidal 10do.
George Hall Dacre do.
Maurice Hewsou 15do.
Chas. Hen. Seale do.
John Waterman do.
John Treve 20do.
Chris. Tuthill 20do.
Wm. Truss 25do.
Philip Fitz Gibbon 31do.
John Fouler 1Aug.
Geo. Morison 4do.
Henry Bird do.
John Henry Servante 5do.
Edw. Dillon 7do.
Timothy Major 11do.
Geo. Ricketts 12do.
James Atkins (a) do.
Geo. Vernon Jackson 18do.
Henry Conn do.
John Fletcher 21do.
Hen. Garrett do.
Thomas Drane 22do.
Peter Bayly 31do.
Thos. Linthorne 8Sept.
John Knapman 14do.
John Browne (b) do.
Sam. Kyle do.
Richard Manston Teed 18do.
Edm. Malone do.
Philip Rogers 19do.
Tho. Alex. Watt 26do.
Wm. King 27do.
George Murray M'Kenly Pedder 30do.
Edw. Biddulph 5Oct.
Wm. Fosse 6do.
Joseph Chegwin 9do.
Curtis Reid 10do.
Augustus Benjamin Evans 16do.
Robert Barker 17do.
Joseph Wallwyn Shepheard 18do.
Wm. Ward Perceval Johnson 18Oct.

Mordaunt Hill 19Oct.
Edw. Gascoigne Palmer do.
Chas Grantham 23do.
Henry Nason 28do.
George White 2Nov.
Dey Richard Syer do.
John Crirrie 9do.
Thos. Jas. Poole Masters 4do.
John Weare Templeman do.
John Jas. Moore 7do.
David John Dickson 8do.
George Sayer 11do.
Hen. Lord Richards 12do.
Chas. Robinson (a) 13do.
Henry Preston 18do.
Cæsar William Richardson 22do.
Thos. Saunders (a) 25do.
Daniel Salter 26do.
Peter Blake 27do.
James Dunn 29do.
William Franklen Peter 30do.
Wm. Phippard Haydon 8Dec.
Joseph Miller do.
John Davis Mercer do.
Chas. Pollard 9do.
Benjamin Hooper 13do.
Jas. Wyndham Willis 13do.
Charles Spencer Ricketts 14do.
Samuel Duncan 19do.
Wm. Ody 21do.
Wm. Usherwood 23do.
John Lindsay do.
Sampson Jervois 24do.
Robt. Roper Marley 31do.
Nicholas Chapman do.

1810

Alfred Sm. Robinson 2Jan.
Benj. Baynton do.
Thos. Burgh 3do.
John Barclay Scriven 4do.
James Sedgwick Lean do.
Richd. Conner (a) 5 do.
Wm. M'Dougall 11do.
Nich. Robinson Tomlinson 16do.
Roger Carley Curry 17Jan.
Thos. Hastings do.
Neilson Williamson do.
Wm. Hamilton 20do.
John Rootes 3Feb.
Geo. Ellerby 9do.
Prosper Ambrose 10do.
Chas. Reid do.
Henry Lewis (a) do
Fred. Boyce do.
Jas. Heq. Johnston 16do.
Robson Cruse 17do.
Wm. Greatwood 22do.
Robt. Oliver do.
Wm. Robertson (b) 26do.
Wm. Meadows 1Mar.

Richd. James 4do.
Thos. Bush Bell 5do.
Chas. Jas. Rawlins 8do.
Philip Nind 17do.
Thos. Duell 26do.
Thos. Mockler 27do.
Arth. Shakespear 3Apl.
Robt. Edw. Hunter 9do.
John Massey do.
Wm. Wade West 11do.
Perry Dumaresq 14do.
Philip Graham do.
Jas. Shipley 17do.
Rich. Coles 18do.
Wm. Edw. Flott 27do.
James Storey 28do.
Joseph Spearman Hodgkin 30do.
Geo. Young (c) 3May.
Jas. Gallichan 4do.
Chas. Fras. Stuart do.
Thos. Beer do.
Robt. Bates Mathews 4May
Jas. Atkins (b) do.
Henry Hoghton do.
Wakeman Edwards do.
George Heastey do.
George Tincombe do.
John Hill (a) do.
Edw. Andrews (a) do.
Thos. Pearce Evans 5do.
Wm. Johnson (b) do.
Edward Ramsey do.
James Fearnley Arnold do.
Edmund Scott 10do.
Jonathan Dade do.
Jas. Elcke 5do.
Rob. Bradley Roe 10do.
Fred. Dickonson 14do.
Wm. Walford 1June
George Forder 2do.
Robt. Ancell 8do.
Chas. Pare do.
Wm. Absolon 9do.
Authony Reed 15do.
Radford Gundry Meech do.
William Gray 21do.
James Maurice Shipton 25do.
John Mawdsley do.
Ben. John Bray 28do.
John Broderick 30do.
Rich Hooper 4July
Wm. Bradley 12do.
John Wynter Smith do.
Richard Oakeley 16do.
Wm. Strong 18do.
William Henry Rowlinson do.
Wm. Campbell do.
Thos. Dundas do.
Wm. John Cole do.
Joseph Arnold do.
Thos. M'Donnell do.
Wm. Carleton do.
Thos. Gregory 20do.
John Peake Dutton 21do.
William Oliver St. John do.
William Perse Newenham 23do.
Wm. Lovitt 26do.

Digitized by Google

1804

Jn Curzon (a) 30th
Geo. Chas. Lewis, do.
Thos. Marshall 9th.
Sam. Holman 14Aug.
Chas. Kirkwood do.
Richard Pearman 15th.
Thos. Mackenzie 18th.
Gilbert Kennicott 22d.
John Macnevin 31d.
David M'Crery do.
Alfred Luckraft 3Sept.
Geo. Goddard do.
Wm. Philip Delafons do.
Jas. Sabben 10d.
John Wardle do.
John George Nops 11d.
Wm. Phippe do.
Henry Wheatling 12d.
Nicholas Atkin 19d.
Stephen Johns 21d.
Rob. Nicholson do.
Richard Lloyd 22d.
Samuel Kentish do.
Joshua Carteret Gosselin do.
Michael Babb 27d.
Wm. Dumbreck do.
Henry Jenkins do.
Wm. Bishop 1Oct.
Henry Walker (a) 2d.
Wm. Bowers 5d.
Wm. Lutman 9d.
John Thos. Nott 18d.
John Eldridge 23d.
Samuel Hellard 29d.
Henry Brett do.
John M'Millan 31d.
Wm. Morris (a) 1Nov.
Wm. Leuthall Brake 2d.
Geo. Alfred Topper 6d.
William Holt 7d.
Richd. Hetherington 8d.
Charles Aubrey Antram 9d.
Edw. Roberts (c) 10d.
Sutherland Morrison Colquhoun do.
Geo. Argles do.
James Shrapnell 14d.
Rob. Fendall Atkins 15d.
Thomas Colson Festing 23d.
Herbert John Jones do.
Geo. Fred. Ryves 24d.
Fred. Draffen 27d.
Chas. Taylor (a) 28d.
John Grierson 29d.
Wm. Farrant 3Dec.
Edw. Luscombe 2d.
Geo. Ormond do.
Geo. Hurst 4d.
Christopher Claxton 9d.
Thos. Lancelot Wilkinson 10d.
Geo. Battler do
Hen. Fred. Sewell do.
Thos. Gill Jackson 13d.
Griffith Price Traherne do.
Ja. Lest Thompson 17d.
Rich. Ward 18d.
Edw. Riou Owen Farquharson 19d.
Wm. Woolcock (b) 20d.
Thos. Hayden do.

1804

1805

Wm. Spicer 3Jan.
Thos. Livesey 5d.
John Willison (d) 17d.
John Edw. Lane do.
Richd. Cole do.
Robt. Lethbridge do.
Wm. Everard do.
John Elwin do.
Hen. Aug. Prwcett do.
Richd. Hambly 19d.
Jos. Chappel Woolnough do.
Wm. Knight (c) do.
Jos. Steele 21d.
Geo. Bissett 28d.
Thos. Stone 29d.
Methuselah Wills 1Feb.
Bassett Jones Loveless 2d.
Fras. Dan. Lanzun do.
Robert Perceval Brereton do.
Walter Kirby 6d.
John Alfred Moore 7d.
John Lapp do.
Thos. Woodyatt do.
Wm. Brander 14d.
Henry Brooke do.
Thos. Lee 19d.
John MacCausland 22d.
Aug. Thos. Hickes 8Mar.
John Tulloh 12d.
John Hopkins do.
John Moffatt 13d.
Jas. Reade do.
Chas. Hen. Ross do.
Orlando Orlebar 14d.
Jas. Rogers Drew 16d.
Wm. Hen. Meggison do.
Thos. Shapcote 19d.
Henry Cavendish Hore 29d.
Th. Ed. Knight 15April
Thos. Doorne 16d.
Wm. Clark Harris do.
Gustavus Evans do.
George Beazeley do.
Randell Vans do.
Edw. Chappell do.
Herbert John Clifford 22d.
Richard Peace do.
John M'Gladery 24d.
John Hancock do.
Geo. Thew 26d.
Robt. Rochfort do.
John Robt. Woodriff do.
Edwin Richards do.
George Tardrew do.
Harry Wilson do.
Alex. Mackenzie (b) 27d.
John Weir 29d.
Herbert Mackworth do.
Wm. Hollamby Hull 1May
Richd. Crosley do.
Chas. Reeden 2d.
Francis Roberts 3d.
John Matson 10d.
George Hill do.
John Hackett 11d.
Edw. Simmons 14d.
James Stewart (b) 14d.

1805

1806

George Fisher Herbert 19May
Benj. Aplin 8d.
James Edward Gordon 17d.
Benj. Walker 20d.
Geo. Selby 4o.
Henry Caine 24d.
Francis Henry Wimdcock 25d.
Benj. Shepherd 29d.
Geo. Hawkins 5June
Jas. Rolleston 8d.
Geo. Sanford 12d.
Simon Edward Antram 14d.
Thos. Hill (a) 17d.
George Goose 18d.
Joseph Birch 30d.
Richard Gregory 6July
John Adamson do.
Bowen Robert Robertson do.
George Bassan 9d.
Samuel Ramsey 11d.
Kilgour Davison 17d.
Wm. Weiss do.
Edw. Andrews (b) 20d.
Wm. Jones (c) 24d.
Robert Leech 30d.
Benj. Smart 31d.
Wm. Walker (a) 1Aug.
John Marmaduke Sisson do.
William Sherring Rees do.
Henry Snellgrove do.
Robert Cock do.
James Edgecombe do.
John Drake do.
Wm. Innes Pocock do.
John Taylor Utlay do.
Bell Robt. Owen do.
Edw. Handfield do.
Thos. Boardman 8do.
Edw. Brown Addis 9do.
Jas. Burton (a) do
John Wilkinson 14do.
Jas. Guy Osborne 16do.
Henry Parry do.
Stephen Butcher 20do.
Fred. Lloyd do.
Geo. Castle do.
Geo. Smithers 23do.
John Dawson 27do.
John Imrie 10Sept.
Wm. M'Leod do.
Henry Sheridan 11do.
Robt. Kingston 17do.
David Ramsay Kerr Cooke 24do.
John Turner Flinn 26do.
John Henderson (b) do.
Fred. Brownson Neve do.
Wm. Hornsby do.
Francis Maxwell do.
John Hall (a) do.
Robt. Hunter do.
Fred. Slade do.
Henry Warde do.
Thos. Rawlins do.
Geo. Anderson 28do.
George Fortescue 7Oct.
Chas. Fox Turner 17do.
Thos. Kirby do.

1806

1807

Thomas Rawlins 1stDec.
Alex. Martin 2nd do.
John Middleton 3d do.
Wm. Fred. Barr do.
Paul Langdon 4th do.
John Lloyd 5th do.
Wm. Smith Stoker 7th do.
Augustus Champion De Crespigny do.
Martin Bennet 8do.
Robt. Sutton Bayly 9do.
John Bendyshe 11th do.
George Parkyns 16do.
John Evans do.
Benj. Dutton 19do.
Lauchlan Burn do.
Richd. Bowen Reed do.
Thos. Williams Charleton do.
Geo. Butler do.
Francis Anderson Calder 28do.
Wm. Edw. Curlewis do.
Wm. Snell 4Dec.
Wm. Syfrett do.
Thos. Favell 9do.
Fras. John Pickmore do.
Jas. Rogers (b) 10do.
John Simpson (c) 14do.
Wm. Pearce Furze do.
Jas. Blandford (b) 16do.

1812

Tho. Geo. Nichols 9Jan.
Humphrey May Freestun do.
Tim. Renou do.
Jas. Nixon 3do.
Chas. Moore (a) 7do.
Redmond Moriarty do.
Geo. Tyrrell 9do.
Robt. Martin Cole 17do.
Fred. Bullock 22do.
George Mitford Munk do.
John Fetherston 31do.
James Athill do.
Geo. Blissett 3Feb.
David Welch do.
Sampson Marshall do.
Peter Brooke do.
William Rodham Cooley do.
John Cooke 5do.
Lardner Dennys 6 do.
Wm. Furchas do.
John Hope 7do.
Geo. Blurton do.
Louis Aug. Robinson do.
Hen. Ogilvie do.
John Dewdney Worthy do.
Richd. Quill do.
Paul Griffith Panton do.
Henry Crocker do.
Sam. Cornish Stiles do.
Frederic White 14do.
Charles Harvey Porrington 17do.
John Wm. Oldham do.
Robert Jones do.

1808

1551

1618

1680

Digitized by Google

Reuben Paine 19Jan.
Geo. Dunsford do.
Wm. Love, Paterson 20do.
Gilbert Traill 21do.
Thos. Kingston 27do.
Thos. Wilkins (b) do.
Wm. Brownse Chamberlain do.
John Bulford do.
Thos. Levell do.
Horatio Sharp Smith do.
Hugh Colvill Goldsmith do.
George Child Johnson 31do.
Thos. John James Wm. Davis 2Feb.
Barnard Turner 6do.
Wm. Henry Smith 8do.
Thos. Christie do.
Sam. Langley 10do.
Philip Hen. Trant do.
John Wm. Jones 28do.
Wm. Speck do.
Wm. Hen. Haswell do.
Chas. Jos. Cater do.
Wm. Poore 2Mar.
Bquamy Mansell 7do.
John Hollings Mayordo.
George Hubert Rye 8do.
Charles Pittman Coppin do.
Thos. Henry Hughes 10do.
Edward William Pitt 11do.
Jos. Kenny Jones 14do.
Richd. Coates do.
Adam Kellock 25do.
Alex. Davidson (b) do.
Rich. Corsbie do.
Wm. Pullen 25do.
Sam. Heron do.
Thos. Daws do.
Joshua Birks do.
Jas. John Blenkins do.
Robt. Caryer Vickery do.
Wm. Crotty do.
Sam. Barrett do.
Allen George Field do.
Sam. Grandy do.
Geo. Rorie do.
Wm. Lowcay do.
Fras. Darby Romney do.
John Keenan do.
Wm. Woolcock (a) do.
Fras. Godench do.
Jas. M'Donald do
Chas. Hills 29do.
William Keigwin Nicolas 25April
Rich. Ingledon 17do.
George Simmonds do.
Richard Rawle 20do.
Nicholas Donnithorne Barnes 25do.
James Reid (a) do.
Griffith Beyen 4May
Samuel Roscow (b) do.
Jos. Rob. Rowman do.
John Netherton O'Brien Hall 9do.
Nath. Lager 10do.
William Rudall do.

Robert Tweed 12May
Wm. Jones (b) 16do.
Michael Quarry 17do.
Robert Ball Boardman 19do.
Charles Jefferis 22do.
Wm. Jones Prowse do.
Edw. Southwell Ward do.
Fred. Voller 24do.
Ben. Bleathman 25do.
Lacy Dickonson 31do.
John Upton Tripp 7June
John Thompson (a) do.
Sam. Edw. Cook 10do.
Wm. Wilson South 13do.
John Phepoe do.
Richard Stuart 14do.
Jos. Wm. Crabb 16do.
Jas. Wm. Boham 29do.
Thomas Brown (b) do.
Humphry Hopkins 26do.
Thomas Townsend 27do.
Joseph Dodd do.
John Puleston 1July
Richd. Fran. Jewers 5do.
Thomas Bradby 7do.
Richard Emeric Vidal 10do.
George Hall Dacre do.
Maurice Hewson 15do.
Chas. Hen. Seale do.
John Waterman do.
John Treve 20do.
Chris. Tuthill 20do.
Wm. Truss 25do.
Philip Fitz Gibbon 31do.
John Fouler 1Aug.
Geo. Morison 4do.
Henry Bird do.
John Henry Servante 5do.
Edw. Dillon 7do.
Timothy Major 11do.
Geo. Ricketts 12do.
James Atkins (a) do.
Geo. Vernon Jackson 18do.
Henry Conn do.
John Fletcher 21do.
Hen. Garrett do.
Thomas Crane 22do.
Peter Bayly 31do.
Thos. Linthorne 8Sept.
John Knapman 14do.
John Browne (b) do.
Sam. Kyle do.
Richard Manston Teed 18do.
Edm. Malone do.
Philip Rogers 19do.
Tho. Alex. Watt 26do.
Wm. King 27do.
George Murray M'Kenly Pedder 30do.
Edw. Biddulph 5Oct.
Wm. Fosse 6do.
Joseph Chegwin 9do.
Curtis Reid 10do.
Augustus Benjamin Evans 16do.
Robert Barker 17do.
Joseph Wallwyn Shepheard 18do.
Wm. Ward Perceval Johnson 18Oct.

Mordaunt Hill 19Oct.
Edw. Gascoigne Palmer do.
Chas. Grantham 23do.
Henry Nason 28do.
George White 8Nov.
Dey Richard Syge do.
John Criric 2do.
Thos. Jas. Poole Masters 4do.
John Weare Templeman do.
John Jas. Moore 7do.
David John Dickson 8do.
George Sayer 11do.
Hen. Lord Richards 12do.
Chas. Robinson (a) 13do.
Henry Preston 18do.
Cæsar William Richardson 22do.
Thos. Saunders (a) 25do.
Daniel Salter 26do.
Peter Blake 27do.
James Dunn 29do.
William Franklen Peter 30do.
Wm. Phippard Haydon 8Dec.
Joseph Miller do.
John Davis Mercer do.
Chas. Pollard 9do.
Benjamin Hooper 13do.
Jas. Wyndham Willis 13do.
Charles Spencer Ricketts 14do.
Samuel Duncan 19do.
Wm. Ody 21do.
Wm. Usherwood 23do.
John Lindsay do.
Sampson Jervois 24do.
Robt. Roper Marley 31do.
Nicholas Chapman do.

1810.

Alfred Sm. Robinson 2Jan.
Benj. Baynton do.
Thos. Burgh 3do.
John Barclay Scriven 4do.
James Sedgwick Lean do.
Richd. Conner (a) 5 do.
Wm. M'Dougall 11do.
Nich. Robinson Tomlinson 16do.
Roger Carley Curry 17Jan.
Thos. Hastings do.
Neilson Williamson do.
Wm. Hamilton 20do.
John Rootes 3Feb.
Geo. Ellerby 9do.
Prosper Ambrose 10do.
Chas. Reid do.
Henry Lewis (a) do.
Fred. Boyce do.
Jas. Hen. Johnston 16do.
Robson Cruse 17do.
Wm. Greatwood 23do.
Robt. Oliver do.
Wm. Robertson (b) 26do.
Wm. Meadows 1Mar.

Richd. Jas. [illegible]
Thos. Bush Bell [illegible]
Chas. Jla. Rawlins [illegible] 20th
Philip Nind [illegible]
Thos. Duff [illegible]
Thos. Mockler [illegible]
Arth. Shakespear [illegible]
Robt. Edw. Hunter [illegible]
John Massey [illegible]
Wm. Wade West [illegible]
Perry Dumaresq [illegible]
Philip Graham [illegible]
Jas. Shipley [illegible]
Rich. Coles [illegible]
Wm. Edw. Flott [illegible]
James Storey [illegible]
Joseph Spearman Brodgkin [illegible]
Geo. Young (c) [illegible]
Jas. Gallichan [illegible]
Chas. Fras. Stuart [illegible]
Thos. Beer [illegible]
Robt. Bates Mathews [illegible]
Jas. Atkins (b) [illegible]
Henry Hoghton [illegible]
Thakeman Edwards [illegible]
George Heastey [illegible]
George Tincombe [illegible]
John Hill (a) [illegible]
Edw. Andrews (a) [illegible]
Thos. Pearce Evans [illegible]
Wm. Johnson (b) [illegible]
Edward Ramsey [illegible]
James Fearnley Arnold [illegible]
Edmund Scott [illegible]
Jonathan Wade [illegible]
Jas. Elder [illegible]
Rob. Bradley Roe [illegible]
Fred. Dickonson [illegible]
Wm. Walford [illegible]
George Forder [illegible]
Robt. Ancell [illegible]
Chas. Pare [illegible]
Wm. Absolon [illegible]
Anthony Reed [illegible]
Radford Gundry Meech [illegible]
William Gray [illegible]
James Maurice Shipton [illegible]
John Mawdsley [illegible]
Ben. John Bray [illegible]
John Broderick [illegible]
Rich Hooper [illegible]
Wm. Bradley [illegible]
John Wynter Smith [illegible]
Richard Oakeley [illegible]
Wm. Strong [illegible]
William Henry Rowlinson [illegible]
Wm Campbell [illegible]
Thos. Dundas [illegible]
Wm. John Cole [illegible]
Joseph Arnold [illegible]
Thos. M'Donnell [illegible]
Wm. Carleton [illegible]
Thos. Gregory [illegible]
John Peake Dutton [illegible]
William Oliver St. John [illegible]
William Persse Newburham [illegible]
Wm. Lovitt [illegible]

Digitized by Google

Francis Little 30July
John Curtis (b) do.
Geo. Chas. Slavin do.
Thos. Marshall do.
Rob. Holman 11Aug.
Chas. Kirkwood 14do.
Richard Pettman 15do.
Thos. Mackenzie 18do.
Gilbert Kennicott 22do.
John Macnevin 31do.
David M'Crery do.
Alfred Luckraft 3Sept.
Gov. Goddard do.
Wm. Philip Delafons do.
Jas. Sabben 10do.
John Wardle do.
John George Nops 11do.
Wm. Phipps do.
Henry Whatling 12do.
Nicholas Atkin 19do.
Stephen Johns 21do.
Rob. Nicholson do.
Richard Lloyd 22do.
Samuel Kentish do.
Raphia Carteret Gosselin do.
Michael Babb 27do.
Wm. Dumbreck do.
Henry Jenkins do.
Wm. Bishop 1Oct.
Henry Walker (a) 3do.
Wm. Bowers 5do.
Wm. Lutman 9do
John Thos. Nott 18do.
John Edridge 23do.
Samuel Holland 26do.
Henry Brett do.
Allan M'Millan 31do.
Wm. Morris (a) 1Nov.
Wm. Lenthall Brake 2do.
Geo. Alfred Topper 6do.
William Holt 7do.
Richd. Hetherington 8do.
Charles Aubrey Antram 9do.
Edw. Roberts (c) 10do.
Sutherland Morrison Colquhoun do.
Geo. Argles do.
James Shrapnell 14do.
Rob. Fendall Atkins 15do.
Thomas Colson Festing 23do.
Herbert John Jones do.
Geo. Fred. Ryves 24do.
Fred. Draffen 27do.
Chas. Taylor (a) 28do
John Grierson 29do.
Wm. Farrant 3Dec.
Edw. Luscombe do.
Fras. Ormond do.
Geo. Hurst 4do.
Christopher Claxton 9do.
Thos. Lancelot Wilkinson 10do.
Geo. Buttler do
Hen. Fred. Sewell do.
Thos. Gill Jackson 13do.
Griffith Price Traherne do.
Jn. Last Thompson 17do.
Rich. Ward 18do.
Edw. Riou Owen do.
Farquharson 19do.
Wm. Woolcock (b) 28do.
Chas. Haydon do.

1484

1811

Wm. Spiers 3Jan.
Thos. Lovesy 5do.
John William (a) 17do.
John Edw. Lane do.
Richd. Cole do.
Robt. Lethbridge do
Wm. Everard do.
John Elwin do.
Hen. Aug. Pawcett do.
Richd. Hambly 19do.
Jos. Chappel Woolnough do.
Wm. Knight (c) do.
Jos. Steele 21do.
Geo. Bissett 28do.
Thos. Stone 29do.
Methuselah Wills 1Feb.
Bassett Jones Loveless 9do
Fras. Dan. Lanzun do.
Robert Perceval Brereton do.
Walter Kirby 6do.
John Alfred Moore 7do.
John Lapp do.
Thos. Woodyatt do.
Wm. Brander 14do.
Henry Brooke do.
Thos. Lee 19do.
John MacCausland 22do.
Aug. Thos. Hickes 8Mar.
John Tulloh 12do.
John Hopkins do.
John Moffatt 13do.
Jas. Rennie do.
Chas. Hen. Ross do.
Orlando Orlebar 14do.
Jas. Rogers Drew 16do.
Wm. Hen. Meggison do.
Thos. Shapcote 19do.
Henry Cavendish Hore 29do.
Th. Ed. Knight 15April
Thos. Doorne 18do.
Wm. Clark Harris do.
Gustavus Evans do.
George Beazeley do.
Randell Vans do.
Edw. Chappell do.
Herbert John Clifford 22do.
Richard Peace do.
John M'Gladery 24do.
John Hancock do.
Geo. Thew 26do.
Robt. Rochfort do.
John Robt. Woodriff do.
Edwin Richards do.
George Tardrew do.
Harry Wilson do.
Alex. Mackenzie (b) 27do.
John Weir 29do.
Herbert Mackworth do.
Wm. Hollamby Hull 1May
Richd. Crosley do.
Chas. Rasden 2do.
Francis Roberts 3do.
John Matson 10do.
George Hill do.
John Hackett 11do
Edw. Simmons 14do.
James Stewart (b) 14do.

1551

George Flower Herbert 16May
Benj. Aplin do.
James Edward Gordon 17do.
Benj. Walker 20do.
Geo. Selby do.
Henry Cane 24do.
Francis Henry Winstcock 28do.
Benj. Shepherd 29do
Geo. Hawkins 5June
Jas. Rolleston 8do.
Geo. Sanford 12do.
Simon Edward Antrain 13do.
Thos. Hill (a) 17do.
George Goose 18do.
Joseph Birch 20do.
Richard Gregory 6July
John Adamson do.
Bowen Robert Robertson do.
George Bassan 9do.
Samuel Ramsey 11do.
Kilgour Davison do.
Wm. Weiss do.
Edw. Andrews (b) 20do.
Wm. Jones (c) 24do.
Robert Leech 26do.
Benj. Smart 31do.
Wm. Walker (a) 1Aug.
John Marmaduke Sissop do.
William Sherring Rees do.
Henry Snellgrove do.
Robert Cock do.
James Edgecombe do.
John Drake do.
Wm. Innes Pocock do.
John Taylor Utley do.
Bell Robt. Owen do.
Edw. Handfield do.
Thos. Boardman 8do.
Edw. Brown Addis 9do.
Jas. Burton (a) do
John Wilkinson 14do.
Jas. Guy Osborn 16do.
Henry Parry do.
Stephen Butcher 20do.
Fred. Lloyd do.
Geo. Castle do.
Geo. Smithers 23do.
John Dawson 27do.
John Imrie 10Sept.
Wm. M'Leod do.
Henry Sheridan 11do.
Robt. Kingston 17do.
David Ramsay do.
Kerr Cooke 24do.
John Turner Flinn 28do.
John Henderson (b) do.
Fred. Brownson Neve do.
Wm. Hornsby do.
Francis Maxwell do.
John Hall (a) do.
Robt. Hunter do.
Fred. Slade do.
Henry Wards do.
Thos. Rawlins do.
Geo. Anderson 25do.
George Forsecue 7Oct.
John Fox Turner 17do.
Thos. Kirby do.

1618

Joseph Rawlins Thomas 31Oct.
Alex. Martin 29do.
John Middleton do
Wm. Fred. Barr do.
Wm. Langdon do.
John Lihou do.
Wm. Smith Stokes 1Nov.
Augustus Champion De Crespigny do.
Martin Bennett 2do.
Robt. Sutton Bayly 4do.
John Bendyshe 11do.
George Parkyns 16do.
John Evans do.
Benj. Dutton 19do.
Lauchlan Burn do.
Richd. Bowen Reed do.
Thos. Williams Charleton do.
Geo. Butler do.
Francis Anderson Calder 28do.
Wm. Edw. Curlewis do.
Wm. Snell 4Dec.
Wm. Syfrett do.
Thos. Favell 9do.
Fras. John Pickmore do.
Jas. Rogers (b) 10do.
John Simpson (c) 14do.
Wm. Pearce Purze do.
Jas. Blandford (b) 16do.

1812

Thos. Geo. Nichols 2Jan.
Humphrey May Freestun do.
Tim. Renou do.
Jas. Nixon 3do.
Chas. Moore (a) 7do.
Redmond Moriarty do.
Geo. Tyrrell 9do.
Robt. Martin Cole 17do.
Fred. Bullock 22do.
George Mitford Monk 23do.
John Fetherston 31do.
James Athill do.
Geo. Blissett 3Feb.
David Welch do.
Sampson Marshall do.
Peter Brooke do.
William Roddam Cooley do.
John Cooke 5do.
Lardner Dennys 6do.
Wm. Purchas do.
John Hope 7do.
Ged. Blurton do.
Louis Aug. Robinson do.
Hen. Ogilvie do.
John Dewdney Worthy do.
Richd. Quill do.
Paul Griffith Panton do.
Henry Crocker do.
Sam. Cornish Stiles do.
Frederic White 10do.
Charles Harvey Porrington 11do.
John Wm. Oldmixon do.
Robert Jones do.

1689

Digitized by Google

Benjamin Morton Festing 19Feb.
Wm. Barry 22do.
Jos. Norris do.
Robt. Pearce (a) 25do.
Edw. Smith 26do.
Arthur Burgh 28do.
Wm. Grove 4Mar.
Thos. Livingstone Reid 5do.
Thos. Holloway 10do.
Norfolk King 12do.
Wm. Rauwell 21do.
James Tilley do.
John Stiles do.
James Davis do.
Richd. Langdon do.
Alex. Gallaway do.
Wm. Vine do.
Geo. Sullock do.
John Dewar do.
Henry Belsey do.
Adam Robertson do.
Wm. Nowell do.
John Campbell (c) do.
Edw. Knapman do.
Martin Miller do.
Chas. English do.
Henry Francis Spence do.
Jas. Tho. Tatlock do.
Richd. Nugent Kelly do.
Andrew Hermon Thompson do.
John Mein do.
Thos. Cull (b) do.
Peter Hodder do.
Jas. Rigmaiden do.
Elias Thos. Gill do.
Geo. Lewis Costes do.
Michael Dwyer do.
Horatio James do.
Wm. Burt Weekes do.
Henry John Hall do.
Walter Edward Grant do.
Charles Cowling Robinson do.
Henry Sankey do.
Jos. Collings Gill do.
Chas. M'Arthur do.
Hen. Nevil Eastwood do.
Robt. Stuart do.
Wm. Pyne do.
Thomas William Charleton do.
Wm. Crichton do.
Richd. Nason do.
Chas. Parker (d) do.
Jas. Bulstrode Whitelocke do.
Frank Cutler do.
Wm. Eardley Amiel do.
Thomas Pitt Robinson do.
Chas. Kerr Dow do.
Jas. Crook do.
Chas. Halford do.
John Fras. Dawson do.
Augustine Woodward do.
Morrice Cowen do.
Hen. Pengelly do.
James Clayton do.
Richd. Millett do.
Thomas Patton do.
Geo. Buchanan do.

Hen. More Williams 4April
James Bulkeley 14do.
Wm. Reynolds 10do.
Rich. Tillidge Sainthill 23do.
John Wells 28do.
Wm. James Scudamore 30do.
John Moore (b) 5May
George Greea do.
George Drew 8 do.
Thos. Dymock Jones 9do.
Dabine do.
William Henry Gibbons do.
Robt. Loney do.
Charles Boddam Stockdale do.
John Dove do.
John M'Killop do.
James George do.
James Spiller 10do.
John Jas. Keeling 13do.
Wm. Pitt Bowler do.
Peter Reddie do.
Wm. Geo. Thomas do.
Robert Otway 14do.
Wm. Stone (b) 16do.
Thos. Barton Rose 20do.
John Walkie do.
Hen. Paden Lew &c.
Tho. Saunders (b) 25do.
Spencer Smyth 2June
Thos. Friend 12do.
Thomas Beusten 15do.
Wm. Gibbs Dowden 16do.
Thomas Pearse (b) do.
John Grant (a) 25do.
John Bowerbauk 30do.
Alphonso Henry do.
James Lew 2July
Richd. Edwards 4do.
Wm. Oldrey 7do.
Jas. Aguew Stevens do.
Thos. Ritchie 10do.
Wm. Oakes Blount do.
Peter White 16do.
Michael Quin do.
Thomas Hodges 18do
John Bowie 20do.
Roger Langlands 24do.
Alex. Miller 27do.
Paul Piercy Bagwell do.
Edw. Hughes Jacobs 31do.
Thos. Strover 7Aug.
Wm. Archd. Warr 13do.
Henry Tucker 17do.
Wm. Roddam do.
Wm. Loudon 18do.
George Bentham Hutchings do.
Wm. Dickson (a) 21do
Jas. Poad 24do
Lewis Charles Peters 29do.
John Towne 17Sept.
John Vignoles do.
Geo. Bishop 18do.
David Thomas Nightingale 21do.
Wm. John Wade do.
John Wood (a) 23do.
Thos. Holbrook do.
Robt. Snell (b) 26do.
Wm. Downey 30Oct.

Mark Kent 3Oct.
William Henry Cooke 19do
Richard Farr do.
Fras. Wilson Ellis 15do.
Thos. Spark do.
Thos. Constant Paggett Morton do.
Charles Stirling do.
Tobias Young 20do.
Robt. Machen 24do.
Benj. Roberts do.
Henry Love 3Nov.
Wm. Nunn Jewell 6do.
Aug. Donaldson 20do.
John Parkman do.
Jeremiah Mahoney do.
Thos. Scanlan do.
John Collas do.
Richd. Colmer Ross do.
George Stauway Bourne do.
Andrew Munro do.
John Kingdon do.
John Lee do.
Hamilton Davies do.
Geo. Bateman do.
Wm. Handby do.
Fred. John Whitehurst do.
Richard Smith Simonds do.
Edw. Phillips do.
Zebedee Beckham do.
Johan Lapelie do.
Sackville Burroughs do.
Chas. Maitland do.
Arthur Brooking do.
Robt. Contart M'Creadie do.
Samuel Hill do.
Geo. Palmer do.
James Kerr do.
Edward Youel 21do.
John Hickman do.
Edm. John Piper do.
Henry Smithwick 28do.
Robt. Carter (b) 2Dec.
Edward Buller Hicks do.
Wm. Muriel 5do.
Harry Brown Richards 12do.
James Hamilton Murray do.
Patrick Wallis 15do.
Wm. Archibald Smail 17do.
Horatio Bennet Cock 26do.
George Brooks Forster 27do.
George Sloan 30do.

1813.

Henry Collins 1Jan.
John Fraser do.
Wm. Henry Quin 9do.
Augustus Aldborough Lloyd Williams 18do.
Gabriel Christie 22do.
George Eyre Powell do.
Joseph Hume do.
Jos. Bage Boultbee 25do.

Wm. Hicks (a) 30do.
Ben. Worthington 2Feb.
John Shepherd do.
John Allan Wright do.
David Rice do.
Thos. Mowbray do.
Evan Jones Crachley do.
Sir Thomas William Holburne, *Bt.* 5do.
Sam. Hood Hemmans do.
Benjamin Kingston do.
John Arnall 11do.
Henry Bolman do.
Stephen Hodge 16do.
Geo. Dyer 17do.
Amos Plymsell 18do.
Jas. Thos. Taylor Dixon 4Mar.
John Christian Chesnaye 17do.
Robt. Hutchison (e) 19do.
Sam. Chas. Umfreville do.
Jonathan Faulkner do.
George Inglis do.
James Moxon 27do.
John Sam. Rowlands 29do.
John Hudson (a) 31do.
John Morrison do.
David Hanmer 7April
Jacob Ley Young do.
Wm. Fitzwilliam Wentworth 13do.
Joseph Bailey 15do.
Edw. Buchanan do.
Thos. Moffat 20do.
Meyrick Bodychan Sparrow 21do.
Jos. Marshall (a) 12May
Charles Smith 13do.
Edw. Jennings 27do.
Albany Howard Wilson do.
Chas. Thomas Sutton do.
Wm. Narracott 28do.
John Hunt do.
Ward Evans do.
Hen. Walker (b) do.
Wm. Hutchison (a) do.
Edmund Howe Fitzmaurice do.
Thos. Atkinson do.
Wm. Beckett (b) 29do.
Wm. Hen. Woodin 31do.
Rob. Weaver 4June
Thos. Simmonds 6do.
Francis Hallowes do.
Edw. Webb do.
Thomas Werge do.
Arthur Loftus do.
Chas. Hen. Marshall do.
John Sam. Smith 16do.
Thos. Irvine 20do.
Shephard M'Cormick 21do.
Pat. Wright 26do.
Edw. Gordon 30do.
Henry Shovell Marshall do.
Jos. Marshall (b) 1July
John Coleman (a) 2do.
Marshall Hoyles 5do.
Alex. Murray do.
Wm. Rolfe do.
Christopher Wyrill do.
Fleh. Gladwell Estcourt do.

Digitized by Google

Jhn Bettingfield Knocker 10July
Jchd. Hen. King 12do.
Jathaniel Gordon Corbett do.
Tm. Townsend Dance do.
Jbt. Cosby Tomlinson 14do.
Wm. Smith (c) do.
Wm. Simkin do.
Thos. Akers 16do.
Jhn Crossly Seymour do.
Jso. Wm. Conway Courtenay 19do.
Jmj. Lewis do.
Jso. Edw. Patey 20do
Joseph Pearse 22do.
Thos. Stewkley Shuckburgh 30do.
Philip Justice (b) 5Aug.
Mich. Molloy do.
John Davey Foulkes do.
Arthur Darley 11do.
Wm. Jas. Townshend 15do.
Wm. Sterne 23do.
Wm. Morris (b) 24do.
Alex. Buchanan do.
Edward Charles Earle 10Sept.
Wm. Flinn 11do.
Wm. Stevenson 13do.
Wm. Lee Rees 15do.
Wm. Daniell 16do.
Henry Jellicoe 23do.
Frederic Franks 29do.
John Harry Bellairs 30do.
John Barnes (a) do.
Wm. Jacobs 6Oct.
Henry Lancaster 8do.
Chas. Hensley do.
Robt. Brush 25do.
Wm. Garforth do.
Geo. Syme 26 do.
John Salter do.
Richd. John Nash 29do.
Alex. Ellice 30do.
Jas. Clark 1Nov.
Richd. Nicholls Williams 3do.
Henry Tully 10do.
Wm. Russell do.
Christopher Beer do.
Thos. Baldock do.
Wm. Hobson 11do.
Wm. Caswell 13do.
Pet. Denchar 29do
Robt. Shebbeare 30do.
Chas. Lambert 6Dec.
Geo. Frss. Wood do.
Chas. Haycock do
Robt. Rust do
John Hake do.
Wm. Fred. Sayer do.
Geo. Ley do.
Robt. Wintle Innes do.
Wm. Richards (a) 10do.
Wm. Hen. Savage 13do.
Chas. Rumbold Gordon do.
Geo. Wade 15do.
Edw. Hall do.
Geo. Mortimer 17do.
Richd. Mitchell 18Dec.
Wm. Watt 22do
Charles Henry Kempthorn 25do.
Thomas Lawrence 29do.
Wm. Hen. Brand 30do.
Mich. Jerrard do.
Jas. Richard Booth do.
Richard Tickell do.
Wm. Drew 31do.

1814

James Vibart 1Jan.
Wm. Burdett Dobson 3do.
John Somerville do.
Jas. St. Quintin 7do.
Charles Holroyd do.
Nath. Barwell do.
Jt. Hon. James Viscount Kelburne 8do.
Wm. Hen. Baptist Proby 9do.
George Bury 11do.
Hugh Donald Cameron Douglas do.
John Chamberlayne do.
John Sherbrooke Gell 14do.
Geo. Sidney Smith 21do.
Edw. Goodlad 22do.
Thomas Riches do.
John Hallowes do.
Thos. Leigh 26do.
Jas. Derriman do.
Wm. Pitt (b) 29do.
Ponsonby Sheppard 1Feb.
Alex. Graves do.
Geo. Briscoe Skardon do.
Rob. M'Kirdy do.
Thos. Hen. Rothery do.
Samuel Strover 5do.
John Marjoribanks 14do.
John Golding 16do.
Andrew Drew 4Mar.
George Dansey 8do.
Henry Cranmer March Phillipps 10do.
Geo. Constable Chalmer do.
John Bowden 16do.
Alex. Brenan do.
Francis Bickerstaff do.
James Williams do.
Peter Smith Manico do.
John Hackney do.
William Hele do.
Henry Augustus Perkins do.
Edward Wylde do.
John Middleton Waugh do.
William Luce do.
Sam. Hewitt Moore 4Apr.
Rob. Pearce (b) 5do.
George Campbell do.
Thomas Hippins do.
Hen. Wm. Lewis do.
Masters Norman do.
Alex. Gardner Stewart 6do.
Wm. Fred. Lapidge do.
Morgan Crofton 11Apr.
Francis Rogers Coghlan 18do.
John Harvey (b) 26do.
Henry Lawless 27do.
John Anderson (b) 28do.
Thos. Pennington 4May
Joseph Roche do.
John Dillon Fry 16do
Duncan Blair 17do.
Richard Morris 18do.
Peter Wybergh do.
Wm. M'Intyre 26do.
Adam Cuppage do.
Jas. Alex. Gordon do.
Chas. Davis do.
John Powell Tweed do.
Edw. Maxey 27do.
Philip James Elmhurst do.
Geo. Henry Bowlby do.
Jos. Winthrop Martin do.
Benj. Andrews do.
Jas. Driscoll 30do.
Jas. Knight do.
Campbell Locke do.
Henry Downes 1June
Alex. Tait do.
Christie Esten Hutchison 3do.
Thos. Higgins do.
Wm. Swinley 4do.
John Wilkie do.
Myles Monk Magrath do.
Thos. Adolphus Plucknett do.
Alex. Robertson 7 Jo.
Wm. Tullis do.
Matt. Black 10do.
Isaac Burch (b) 11do.
Jas. Figg do.
John Monk 13do.
Edw. Rotton 16do.
Henry Bampfylde Shepton do.
Geo. Holbech do.
Arthur Magan do.
Charlton Booth Bayly 17do.
Wm. Dow do.
John Gray Draper do.
Wm. Watton Petch 27do.
John Harrison do.
John Bulger do.
Thos Hamby do.
Henry Ommanney Love do.
Wm. Bailey do.
John Peyton do
John Monday do.
Henry Harrow do.
Tar. Thos. Yates do.
Howard Moore do.
Chas. Paynter do.
William Robert Ward (a) do.
John Benson do.
Rob. Ballard Johnston do.
Edmund Oakes 1July
Thos. Hunt do.
John Wm. Bannister do.
Jas. Waldegrave Ludlow Sheils do.
John Steward Dixon do.
Edw. Proudfoot Montague do.
John Hay 1July
Charles Inglis do.
Charles Peake do.
James Burney 4do.
Thos. Edw. Hoste do.
Samuel Wheeler 6do.
Richard Keane do.
Edward Canes do.
John Wright do.
Peter Stark do.
James Hilliard do.
Joseph West do.
James Reid (b) do.
John Goldie (b) 8do.
John Spurway do.
David Briggs do.
John Jones Pearce 9do.
Thos. Barrow do.
Wm. Moore 12do.
William Baker Strugnell 18do.
Isaac Richards 19do.
Nicholas Webb do.
Geo. Pettiward Eyre do.
Timothy Carew do.
Chas. Mat. Chapman do.
Benj. Mainwaring do.
James Heyland do.
Hen. Edw. Coffin 20do.
John Fisher 21do.
John Lloyd (b) 22do.
Thos. Hart Rix do.
Geo. Barker 23 do.
James Bradley (b) do.
Anselm Peter Le Neve 25do.
John Kiddle 29do.
Wm. Wynne Eyton do.
Joseph Elwin 2Aug.
Wm. Rob. Ward (b) 3do.
Samuel Fielding Harmer 6do.
Richd. Norton 9do.
Charles Andros do.
Wm. Porter 10do.
Juste Peter Roepel do.
Bart. Geo. Waterhouse do.
Pierce Humphrey Mott 16do.
Chas. Wm. Griffith Griffin do.
John Hoskins Brown do.
Robert Futter do.
John Munnings Johnson do.
James Rowe do.
Wm. Prowse do.
Matthew Mitchell do.
Henry Watson Hall do.
Walter Leslie 24do.
John Scott do.
Thomas Stephenson do.
Francis Gray 26do.
Henry Fitzgerald do.
Nath. Cramstoun France do
Henry Meredyth Jervis White Jervis do.
George Atkinson do.
Wm. Blackmore Noble 27do.
Wm. Wood (b) do.
Joseph Irwin 28Sept.
Valentine Munbee do.

Digitized by Google

Edward Brenton 18Sept.
Stewart
David Bolton 3do.
Cuthbert Daly 7do.
George Lyde 9do.
Thos. Chas. Barron do.
Wm. Hewett (*b*) 10do.
Wm. Farquharson 12do.
Rich. Venn Edwards 15do.
Rich. Hare 16do.
Wm. Southey 17do.
Hen. And. Bates 20do.
Howe Braithwaite 24do.
William Pilch do.
Charles Keele do.
Henry Edw. Temple 26do
Henry Paget Jones do.
Wm. Southby Gapper do.
Merion Marshall
Moriarty do.
Jos. Paffard Dickson
Larcom do.
Thomas Cowan 28do.
Robert Gibbes do.
Richard Weld 29do.
Wm. Henry Nichols do.
Charles Goullet do.
William Francis Jebb do.
Mat. Thos. West 1Oct.
Joseph O'Brien (*b*) 1do.
Jehu Candle Bend
Scantlebury 4do.
Thos. Francillon 5do.
Chas. Cotesworth 10do.
Jos. Chitty Jellicoe 11do.
John Meyrick Paynter do.
George Peirson do.
George Courtenay
Greenway do.
James Stuart (*a*) do.
Fred. Carne Hill 12do.
Henry Martin Leake 14do.
James Crooke 15do.
John Moore (*c*) 19do.
Jeremiah M'Daniel do.
James Chapman 24do.
James Wilkinson 26do
James Roy 27do.
Sam. Costerton 30do.
George Hare do.
Robert Wemyss 5do.
John Josiah Holford 7do.
Wm. Francis Bond 8do.
George Lindesay 9do.
Geo. Allen 18do.
Francis Lyon do.
Geo. Thos. Smyth 23do
John Reddie Black 29do.
John Parker do.
Robert Bruce Raban do.
John Binney do.
Benjamin Leggett do.
Allen Francis Gardiner
13Dec.
Henry Tull 14do.
Robert Barclay do.
John Hornby do.
William Venus do.
Charles Croker 17do.
Joseph Hyssom 23do.
Wm. Lawson do.
James Stuart (*b*) do.
Jas. Rocheid Forrest do.
Thos. Wiggins Moffett do.
Chas. Fred. Archer do.
Wm. Liardet do.
Gregory Allnutt Lewin do.

Chas. Caldecot 23Dec.
William Cumming-
ham Wylly 29do.

1815

Nathan. Newenham 1Jan.
Jos. Edw. Chilcott
Pitfield 9do.
Allan Bertram 13do.
Godfrey Brereton 16do.
Henry Ansell 20do.
Henry Winship Dodd do.
James Crawford 1Feb.
Thos. Lepard Knevitt do.
John Parkes do.
Charles Shaw do.
Benj. Argent do.
Ralph Rich. Tomkin
Kempster do.
Stephen Stocker do.
William Nash do.
John Downey do.
Wm. Borrowman do.
James Harper do.
Henry Dennis do.
Robt. Chas. Packman do.
James Murray (*b*)
Geo. Will. Matson do.
Edw. Dampier do.
Rob. Dicklegg Rawlins do.
Valentine Stone do.
Anthony Gibbs 2do.
Alex. Wilson do.
James Tandy do.
John Adams (*a*) do
John Rider do.
Sam. Featherstone do.
Thomas Evans (*c*) do.
William Roberts (*b*) do.
Jn. Paul Grandidier do.
John Barnes (*b*) do.
Edward Griffiths do.
Samuel Chave do.
James Garnett Elliott do.
Eidred Roberts do
John Hains do
Jos. Cuthbert Townsend
do.
John Sam. Yeats do.
Francis Dornford do.
John Barclay (*b*) 3do.
Daniel Baird do.
Jos. Shaw Godden do.
Robert Tucker do.
Henry Cox do.
Wm. Netherwood do.
Wm. Langley do.
William Giles do.
Fred. Thompson do.
Edward Herrick do.
Robert Davis do.
John Wood (*b*) do.
John Munro do.
Edm. Lechmere do.
William Crank do.
William Hole do.
James Carter (*a*) do.
Edw. Thurtell do.
Dan. Hunt Sulivan do.
John Parsons do.
Robert Newton do.
William Hains do.
John Lechmere do.

Joseph Slingsby 3Feb.
Robert Young Man
Darracott do.
John Hungerford
Thomas Sadleir do.
Thomas Bunt do.
Henry Foreman do.
Matthew O'Hea do.
William Rule do.
H. Alex. D. Thornton do.
Step. Yonge May do.
Jas. Hilary Andoe do.
Jas. Suttor Britton do.
Jas. Rd. Auchinleck do.
Henry Douglas do.
Thomas Hare do.
Wm. Chas. O'Hara do.
Wm. Stanbury do.
W. Hamilton Murray do.
John Williams Ald-
ridge do.
Jno. Wolland Bake do.
Henry Cranmer
Gordon do.
John Hatton 6do.
Moses Cadenhend do.
Wm. Waterman do.
Wharton do.
Charles Hopkins do.
James Stannus do.
Chas. Wray Camps Bond
do
Thomas Holloway
Holman do.
Stephen Russel do.
Walsh do.
James Shambler do.
Wm. Hynam Lloyd do.
Henry Lewis (*b*) do.
James Fox do.
Richard Morgan do.
William Morley do.
Jas. Harvey Nickoll do.
Chas. Hawse Jay do.
Edward Blanckley do.
Joseph White do.
Charles Brown do.
Evan Melvodie do.
Charles Hill (*b*) do.
Edward Bold do.
Thomas Baker (*a*) do.
James Lind 7do.
Rich. Fairgrieve do.
Lazarus Roberts do.
Martin Pain do.
Richard Joachim do.
John Hill (*b*) do.
Charles Hall do.
Henry Baillie do.
Jn. Wm. Hy. Handley do.
John Miller do.
Joseph Troughton do.
Wm. Robt. FitzGerald do.
Frederick Phillips do.
Charles Chinnery do.
Jno. Harrison Bowker do.
Charles Pybus Ladd do.
Wm. Richards (*b*) do.
Robert Lawrie do.
Thomas Glaire do.
Octavius Dunstan do.
Thomas Cole (*a*) do.
George Vevers do.
Thomas Rothery do.
Robert Low do.
Valent. Peter Hunter do.
Abraham Robinson do.

John Williams 7do.
John Mawbey do.
John Rothery do.
Richard Scanlan do.
William Goose do.
James Loveless do.
William Hen. Moore do.
Henry Sweetland do.
John Willson do.
Robert Whitcomb do.
John Bannatyne do.
Thomas Benn do.
Wm. Smith Warrin do.
William Vicary do.
Chs. Alex. Johnston do.
Thomas Kendall do.
Henry John Carr do.
Edmund Miles do.
Robert Thomas do.
James Avery do.
Cave Gregory do.
Richard Jas. Woolverton do.
William Shephard do.
Grosvenor Bunster do.
John Pengelley do.
Thomas Wallace do.
Robt. Morgan (*a*) 9do.
Geo. Wall do.
John Mee do.
John Gabriel do.
Thos. Valentine Cooke do.
Rich. Bowden do.
Chas. Stronge do.
John Smith Wilson do.
James Carter (*b*) do.
John Sutton Williams do.
Thos. Brice do.
Patrick Sherriff do.
Matthew Gray do.
Hugh Fortescue do.
James Rowland do.
Matthew Phibbs do.
Jos. Robinson do.
And. Kennedy do.
Jn. Hood Wheatley do.
S. Wallis M'Clellan do.
Rob. Hemer do.
Chas. Autridge 10do.
Wm. Rogers do.
Buxton Layton do.
James Wallis do.
Edmund Norcott do.
John Fred. Appleby do.
Edw. Haswell do.
Joseph Hyett do.
John Janie do.
John Dawes Haswell do.
Thos. Gray (*b*) do.
Everard Digby do.
James Cameron do.
Wm. Marshall do.
Wm. Lesley do.
Sam. Collis do.
John James do.
John Wise do.
Jn. Harris Steevins 11do.
Hugh M'Whinnie do.
James Cudlip do.
James Duffus do.
William Ritchie do.
Barth. Geo. Smith Dayne do.
George Waller do.
Robert Delap do.
Alexander Aitkin do.
William Gould do.
William Mayott do.
Charles Heal do.

Digitized by Google

Edward Hill 11 Feb.
Frederick Hire do.
Oliver Swan do.
William Grant do.
John Fretwell do.
Thos. Richard Fowler do.
Nath. Courtenay Whitmore do.
Frederick Coppin do.
Rich. Williams Charleson do.
Wm. Chas. Jones do.
Jno. Alex. Mouat do.
John Harding do.
George Bland do.
James Wood (*b*) do.
John Everest Cabburn 13 do.
George Morey (*b*) do.
James Lindsay do.
Dominick Creagh Waters do.
Thos. Hen. Crockford do.
Richard Compton do.
Charles John Hull do.
James Wood (*c*) do.
Richard Payne do.
Charles Atkinson do.
Evan Nepean do.
James Mathias do.
Jos. Hy. Moore do.
Charles Turrell do.
Raymond Evans do.
Geo. Norris Trent 14 do.
John Andrews Reeves do.
Dominick Sarsfield do.
John Limbrey Bishop do.
George Humphreys do.
Maurice Fitzgerald O'Connell do.
Richard Fulton do.
William Barnard do.
Thos. Williams (*b*) do.
Charles Batten do.
Augustus Hy. Kellett do.
John Marshall (*b*) do.
James Frid do.
Thomas Eve do.
Garrett Barry do.
James Cowan 15 do.
Robert Johnston do.
Wm. Nettleton Boyce do.
Duncan Roberts do.
Edwd. Wm. Scott do.
John Millett do.
James Holbrook do.
John Bundock do.
John Nicholas do.
Abraham Docking do.
William Rees Davies do.
John Taplin do.
Sam. Hornigold Laston do.
Charles Byne do.
Thomas Draper do.
Laurence Charleson do.
Wm. Hen. Woodnam do.
George Wilson (*b*) do.
Thomas Strange (*a*) do.
Jos. Vincent Geary do.
Charles Bouce do.
Andrew Sims do.
John Howard Dean do.
James Stone (*d*) do.

Wm. Walker (*b*) 15 Feb.
Augustus Lumpen do.
William Jones (*d*) do.
Philip Kyrle Jones 16 do.
Daniel Leary do.
Robt. Hutchinson Herbert do.
Jos. Collings Grigg do.
Thomas Coleman do.
Alex. Fred. Cope do.
Chas. Holbrooke do.
William James do.
Ed. William Seymour 16 do.
Edward Garrett (*b*) do.
Robt. Henderson do.
Philip Moor do.
George Robinson (*b*) do.
Richard Gilpin do.
Henry Reneau do.
Richard Hemer do.
Rowland Morgan do.
Mat. Curling Friend do.
Wm. Gardiner do.
John Adams (*b*) do.
Hen. Esch Atkinson do.
Hen. Wm. Boyce do.
George Lr.weay do.
John Harwood do.
John Sterle Park do.
Wm. Purvis do.
Alex. Webb do.
John Winterbottom do.
Sepha Goode do.
Richard Waller do.
John Finemore 17 do.
John Talbott Warren do.
Christopher Jobson do.
George Raymond do.
Edward Ackland do.
Peter Barnes do.
Jo.n Sudbury do.
Thomas Turner do.
George Prettyman do.
Edward John Morriss do.
Peregrine Chas. Davies do.
Henry Hockin do.
John Hamilton (*a*) do.
Richard Moresby do.
John Morgan do.
Alfred Norman do.
Philip Stanbury do.
Wm. Garland do.
Geo. Taylor Airey do.
Richard Kennedy do.
Joseph Taylor do.
Cha. Witty Clubley do.
John Walker do.
John Else do.
Thomas Wright do.
John Garnham 18 do.
Alex. Boyter do.
Charles Latman do.
Robert Cross do.
John Arthur Moore do.
Tho. Buttanshaw do.
Ludovick Grant do.
Richard Daniell do.
Adlart Miller do.
Will. Hen. Kemball do.
Wm. Hutchison (*b*) do.
Robert Turnbull do.
Ed. Sam. Taylor do.
Rd. Adams Nicholson do.
Robert Thorley do.

Michael Hodder 18 Feb.
Benjamin Hyde do.
James Simpson do.
John Steane do.
Jas. Rob. Lavender do.
Wm. Richmond Ashby do.
Henry Moore do.
Wm. Henry Baker do.
John Davis do.
Archibald Campbell do.
Benjamin Chester 20 do.
Emanuel Blight do.
James Baillie do.
James Rob. Hanna do.
William Weaver do.
Geo. Patey Trounsell do.
John Holmes Bond do.
Rob. Wm. Hale Hardy do.
William Baker (*b*) do.
George Robt. Taylor do.
Thomas Edw. James do.
Thomas Mark Williams do.
Richard White do.
George Shaw (*a*) do.
Robert Pepperel Mudge 21 do.
William Patterson do.
Robert Snow do.
Isaac Bramwell do.
George Colnian do.
Peter Shuttleworth do.
Manuel Finch Cosnahan do.
James Jones (*b*) do.
John Hicks do.
James Joseph Gordon do.
George Sheunan do.
Robert Ramsay do.
Edward Dennis do.
William Martyn do.
Alexander Ross do.
Robert Towers do.
Andrew Brown do.
William Vale (*b*) do.
Robert Mudge do.
George Mudge do.
William Parsons (*b*) do.
Thomas Cook Dyball 22 do.
Josias Drew do.
Wm. Henry Leaver do.
Philip Bowdan do.
John Budgen do.
Benj. Symes Simms do.
George Hans Blake do.
Henry Randall do.
William Radford do.
Wm. Wilkinson (*a*) 23 do.
Wm. Ley Tucker do.
James Guttery do.
James Monypenny Wood do.
James Pulling do.
James Rumley do.
John Stubbin do.
John Wilson (*a*) do.
Jonathan Butcher do.
William Smart do.
Jno. Thompson (*b*) do.
John Stephen do.
David Price do.
John Francis Cook do.
George Woollcombe do.
Samuel Berington do.

John Augustus Croker 24 Feb.
James Carfrae do.
John Pigott do.
William Macfarlane do.
Samuel Eborall do.
Sylvester Evans Chick do.
Henry Reid do.
William White (*b*) do.
Chas. Alex. Ross do.
Fred. Nicholas De Roveres do.
Edward Hunsdon do.
Wm. Henry Oldmixon do.
George Howes do.
Charles Newbolt do.
Wm. Thos. Stretteil do.
William Shepheard do.
Robert Wall do.
Hugh Hunter do.
Wm. Græme Rhind do.
Henry Davis (*c*) do.
William Hopkinson do.
James Thos. Nicholls do.
Benden Sharvell 25 do.
John Johnson (*c*) do.
Joseph Cammilleri do.
James John Foord do.
William Crellin do.
Wm. John Thompson Hood do.
John Franklyn do.
John Wheeler do.
Edward Welland do.
Hen. John O'Callaghan do.
James Inglefield Sulivan do.
Alexander Wildling do.
John Holwell Wall do.
John Poore do.
Samuel Selby 27 do.
Thos. Fisher Stead do.
Charles Merriman do.
Arthur Grose do.
James Hunter do.
Thomas Halahan do.
Thomas Pearson do.
James Bulkeley Gullifer do.
Henry Wm. Mason do.
Robt. Bastard James do.
George Read (*b*) do.
Edward Nickoll do.
George Gray do.
William Rodger do.
Henry Hill 28 do.
Francis Woollams do.
John Gilmore do.
John Simkin do.
Charles Wadeson do.
William Cave Burbidge do.
Edw. Parker Bedwell do.
Walter Watkins do.
Alex. Shillingford do.
Jno Courtney Bluett do.
Edw. John Johnson do.
Hugh Price do.
Richard Jocelyn Bower do.
Stephen Radcliffe do.
Henry Fisher do.
Charles Taylor (*b*) do.
Edward Collier do.

Digitized by Google

Nicholas Hampton 28Feb.
Henry Williams (a) do.
Francis Geo. Farewell do.
Thomas Jackson (b) do.
Wm. Chivers (b) do.
Thomas Preston do.
Thomas Harriott do.
John Mort Bate 1Mar.
Claudius Charles do.
Henry Thresher do.
William Huntley do.
Edward Drew do.
Robert Æmilius Jackson do.
James Cregg do.
Yard Eastley do.
William Selby do.
John Hose do.
Wm. Edwin Thomas do.
John Tod do.
Orde Hart Hart Wilson do.
Jas. Hodder Forbes do.
David Gam Davies do.
Francis Blair do.
Robt. Lewis Jones do.
John Ellis Knight do.
John Geo. Francillon do.
James Reynolds do.
Francis Harris do.
Christopher Jas. Bell do.
James Thomas Lamb do.
Lachlan Grant do.
William Hungate 9do
Thos. Harwood Howe do.
Æmilius Simpson do.
Samuel Blackshaw Peacock do.
John Bolter do.
Richard Hesa do.
Pringle Stokes do.
Richard Rodgen do.
Edward Postlethwaite do.
Robt. Andrew Hughes do.
Samuel Conner do.
James Newton do.
William Allen do.
Philip Harvey do.
Josiah Oaks do.
Timothy Parsons do.
George Mitchell 3do.
Thomas Smith (c) do.
James Crisp do.
Henry Church do.
Francis Henley do.
George Colin Oliver do.
John Read do.
John King do.
William Hervey do.
David Henderson do.
James Gordon (b) do.
Richard Foreman do.
William Fred. Parker do.
Robert Trufford Nicols do.
James Rawstorne do.
William Hunter do.
Edwin Toby Canfield do.
Robert Butcher do.
Edward John Borrasby Walker do.
Rich. Jas. Morrison do.
Alexander Wm. Forbes 6do.
Nicholas Cory do.

Julius Jas. Kummer Newell 4Mar.
George Elvy do.
Roger Bidgood Teed do.
William Hubbard do.
James M'Kean do.
Arthur Corbett do.
Geo. Henry Ayton do.
James Marshall do.
James M'Dowall do.
James Senior do.
Matthew Munro do.
Nicholas Troughton do.
Joseph Maynard do.
William Whitehead do.
Thomas Rogers 6do.
William Phillips do.
Hugh Somerville Headdo
John Philipps Philippsdo.
Chas. James Adams do.
Robert Card do.
Samuel Richard Whitcombe 8do.
Frederick Prangnell do.
Cecil Tufton Phelp do.
Benjamin Hart do.
Wm. John Williams do.
Henry Ogle (a) do.
Daniel Geale do.
Edmund Yonge do.
William Green do.
William Ball do.
John Davies (c) 7do.
Edward Keane do.
Dominick Canty do.
John Philips do.
William Bryant do.
James Stopford Hore do.
John Eyre Pascoe do.
Peter Drummond do.
Augustus Arabin do.
Wm. Boyle Crosbie do.
John Fendersbie do.
Henry Percy Dicken do.
George Crossley Cory 4do.
Edward Pitts do.
George Jackson 8do.
John Hardwick do.
James Irvine do.
Matt. Cassan Seymour do.
Sydney King 4do
William Knocker do.
Thomas Colebrooke do.
George Dew do.
George Cragge do.
John Wm. Crispe do.
William Kelly do.
Henry Courteney do.
John Robertson (b) do.
Frederick Rogers do.
George Wm. Cotgrave do.
Charles Criswick 9do.
John Seaton do.
John Stevens Murray do.
Thomas Rolls Snow do.
Thomas William Brookholding do.
Alexander Sharp do.
Henry Stroud do.
Thomas Hewett do.
Charles Rose 10do.
John Spurin do.
Lockhart Leith do.
Stephen Link do.

John Henderson (c) 7Mar.
Robert Leadley do.
Colson Festing do.
Robert Ross do.
George Valentine Simmons do.
Thos. Dickson Brand do.
George Gardner do.
John Prattent do.
Howard Lewis Parry do.
Henry Roebuck do.
George Evan Davis do.
Peter Morris do.
Benjamin Dixson 11do.
John Tully do.
Harry Bulkeley Williado.
Rob. Stickland Thomasdo.
Robert Hoe do.
William Chick do.
Nehemiah John Reed do.
Thomas Ramsay do.
George Cordry do.
Choyce Wm. Moyses do.
Isaac Haberfield do.
Joseph Bates do.
John Lingard do.
Jeremiah March do.
James Sloly 13do.
Thomas Robinson Langs do.
Samuel Pointon do.
Adams Edwards do.
Edward Moore (b) do.
John Wm. Smith do.
Charles Stevens do.
William Lane (b) do.
Joseph Short (b) do.
James Newenham Graydon 4do
Samuel Diggin 4do.
John Hoops do.
Robert Sharpe do.
Thos. Ledlie Crooke do.
John Edevesin do.
Thomas Hill (b) do.
Archibald Nagle 14do.
Wm. Samuel Stratford do.
Henry Russel Atwill do.
John George King Podmore do.
Edward Jenkins do.
Charles Lockhart do.
John Wilson (b) do.
John Hartnoll Moore do.
Robert Morgan (b) 15do.
William Hicks (b) do.
John Race Godfrey do.
John Selbie do.
Francis Purchas do.
William Jones (c) do.
Hanbury Clements do.
Charles James Beart do.
William Scrymgour do.
William Bate do.
Abraham Parks do.
Joseph Isaac do.
Edward Playgreenberg do.
Samuel Tancock do.
Christopher Alex. Martin Pynsent 16do.
James Edmonds do.
George Nob 4do.
Daniel Swinton do.

Samuel Brokenshaw 16Mar.
Vesey John Reynolds do.
Godfrey Foskery do.
Aaron Game do.
Samuel George Pallands do.
George West do.
John Davies Pugh 17do.
Charles Eastbrook (a) do.
Robinson Thomas do.
John Green Peat do.
Walter Tarner Parker do.
John Macdonald do.
William Stocker Robins do.
Charles Jayne do.
Gill Huggett do.
Sam. Barrows Rastington 18do.
Henry Alfred Sydney Symmes do.
Andrew Thompson do.
Major Corbyn do.
Robert Ralph do.
James Lawrence do.
Edward Willis Ward do.
Haseldine Lyall do.
Henry Tryon do.
John Hall (b) do.
George Ogbourn do
John Harvie 20do.
James Stanes do.
Robert Hutchison (b) do.
George Turner do.
Hen. Wolsey Bayfield do.
Humphry Colquhoun do.
Robert Lewis do.
John Willison (b) do.
Abraham Whitehead do.
David Wingfield do.
Wm. Hellinshed Busby do.
Hugh Clapperton do.
Robert Gardiner O'Neill do.
George Crispe do.
William Ham do.
George Shaw (b) do.
Jeremiah M'Namara do.
Nicholas Wakem do.
Wm. Blenkerne do.
Wm. Backhouse Fabian do.
Joseph Green do.
Geo. Johnson Fabian do.
John Williams (b) do.
George Harding do.
Thomas Hill (c) 21do.
James Govett 23do.
Edward Le Mesurier 24do.
Edward Great 25do.
Chapman Wise do.
George Ward Cole do.
Wm Grove White do.
Neil Clerk do.
Thomas Vernon Watkins do.
William Webb (b) do.
Thos. James Cotton Evans do.
Mark Pettet do.
Wm. Hewett (c) 1April
Rob. Cawley Brown do.
William Cuppage 6do.
Jas. Reading Sullivan do.

Digitized by Google

John Sanders 6Apr.
Patrick Drummond do.
Thos. James Brodrick do.
Richard Perceval do.
Richard Carter do.
Thomas Johnson (b) do.
Richard Bowen 13do.
John Cornwall do.
Jos. John Johnston 15do.
Sedman Jas. Walker do.
24do.
Charles Bland 25do.
James Saunderson do.
Reb. Harding Archer do.
William Pasco (b) do.
Phillip Gostling do.
Prob. Augustus Bowes Stewart do.
James Skene do.
David Harrop 1May
Jeffery Reid Amherst 3do.
Ely. Boden Tarleton 11do.
James William Otto Ricketts 18do.
James Grant Seton do.
W. Armstrong Usher 20do.
George Oldmixon 1June
Geo. Hen. Jenkin 6do.
Robt. Rich. Sayer 8do.
Henry Duncan Twysden 9do.
Thos. Spencer Woollett 13June
William Anley do.
William Swainson do.
Henry Foster do.
Allan Martin Williamson do.
Joseph Wright do.
William Henry do.
Athey Evanson do.
Henry Bathurst Houston Matthews do.
Thomas Dutton do.
Jas. Doug. Stoddart 15do.
Wm. Wilkinson (b) do.
Henry Montgomery Cunningham 17do
Thomas Fearley 19do.
Jas. Thos. Cooksey 19do.
Thomas Kenney 20do.
John Church do.
Frederick Jelly 24do.
Arthur Short 1July
Wm. Downman Pridham do.
George Henry Sarratt do.
John Kingsmine do.
Arthur Gordon do.
George Peard 8do.
George Jas. Hay 8do.
Frederick Charnier do.
Fra. Alexander Murray do.
Edm. Basford Westbrooke do.
Wm. Somerville (b) 10do.
Laurie Cranmer 11do.
Charles Henry Masterman 14do.
John Procter Sanderson 26do.
Ed. Fitzwarryn Pym 1Aug.
William Aylen 3do.
Hy. Middleton Short do.
Thomas Mallowes do.

John Richards 3Aug.
Ed. Collins Dansey 17do.
Andrew Smith (a) 28do.
William Still 7Sept.
William John Snow do.
John Wills (b) do.
Thomas Aird do.
Allen Wall do.
Alex. Henning 11do.
Thomas Tribe 19do.
Edward Owen do.
George Lepine do.
Wm. Bacon M'Leroth do.
Stephen Wilkinson do.
Wm. Douglas do.
Philip Bond do.
John Harvey Boteler do.
Thos. Dilnot Stewart do.
Charles Bouverie do.
Ralph Crichlow do.
James Anderson (c) do.
Frederick Freeman do
Andrew Baird do.
William Mudge do.
George Delmé do.
Joseph Easterbrook do.
George Hugo 20do.
Peter Hay do.
William Shanford Hemsworth do.
Joseph Walker do.
Richard Greening do.
Thomas Baxter do.
Jas. Jackson do.
John Wm. Phillips do.
Edward Preston do.
Robert Parker do.
Marcus Theo. Hare do.
Thomas Stirling do.
Charles Farquharson do.
Wm. Henry Conner do.
Nich. Harris Nicolas do.
Herbert Ashton do.
Vaughan Eloyd do.
Thomas Baker (f) do.
George Hyde do.
Jas. Rich. Denyer do.
John Sackett Hooper do.
Charles Turner (c) do.
George Smith (a) do.
John Hilldrup 21do.
George Caswell 24do.
John Grindred 28do.
John Wm. Brown do.
Kendrick Johnson 5Oct.
Henry Pococke Hardiman do.
George Gahan do.
John Coleman (b) do.
Thomas Burnham 6do.
John Thos. Hudson do.
John Steddy 25do.
Richard Darke 28do
George Brown (g) 1Nov.
Charles Ayre 2do.
John O'Reilly do.
William Sutton do.
John Wilmot Young do.
John Cam Atkinson do.
John Sleigh do.
Christopher May do.
John Train 8do.
William Griffiths 17do.
Henry Purin Steele 22do.
Samuel Meredith 25Nov.
Jas. Nibbs Jarvis do.

John Carthew do.
John Norval Smart 25do.
Chas. Scott Jackson 7Dec.
Jos. Fauriel Barrett do.

1816.

Thos. Sam. Hall 1Jan.
James Gosnold 4do.
Samuel Drewry 24do.
William Aldred 26do.
A. Doughty Baldrey 8Feb.
John Baxter do.
Hugh Roche 21do.
Wm. A. Archbald 11Mar.
John B.P. Chichester do.
George Garvey 19do.
Geo. Ed. Cocksedge 22do.
Henry Heyman 29Apr.
James Anderson (d) 1May
Rich. Weatherley 2do.
William Congdon 6do.
Duncan M'Donald 8do.
Duncan Mackellar 10do.
Joseph P. Forster 18do.
James Savage 2July
Tho. Durham Calderwood 20 do.
Peter Petrie 30do.
James Thorne 5Aug
Richard Fowke 8 do.
Donald Gilchrist do.
Archibald Grant 18do.
Henry Davis (d) 31do.
John Sampson Jago 5Sept.
James Cheape do.
Thomas Fraser do.
Wynne Baird do.
John Hood Wolseley do.
Richard S. Triscott do.
Hen. Weston Tomkins 16do.
William Sweeting do.
George Haley do.
Dan. M'Neale Beatty do.
Charles Neamish Ware do.
Charles Strong do.
Charles March do.
William Cole do.
John Roberts (c) do
Edward Hillman do.
James Barber do.
John Radcliff do.
John Healy (b) do.
William Ryder do.
David Boyn Innes do.
George Pew do.
Francis Barrs do.
Aaron Stark Symes do.
Edward Hawes do.
Simon Taylor Ogilvie do.
Edward Aitchison do.
James Crutchley do
Wm. Buchanan Lambton do.
Hill Wallace do
Elliot Morres do.
James Everard do.
Geo. Napean Wesley do.
Robert Justice do.
Walter Broad Stocker do.
Wm. Cotesworth do.
Alfred Sainthill do
William Radcliffe do.

Wm. Geo. H. Whish 16Sept.
John Holberton do.
Thos. Strange (b) do.
James Creagh do.
Chas. Calmady Dent do.
Charles Parker (b) 17do.
Thomas Boteler 20do.
Chas. Wilsone Ross 15do.
Geo. Graham Stewart do.
Theop. M'Namara 6Nov.
Thomas Seymour 14do.
Henry Leworthy do.
Thomas Marriott 28do.
Donald Moodie 9Dec.
Jas. Foster do.
Chas. Morton 10do.
Wm. Nevill 12do.
Henry Gosset 30do.
Andrew Hosenore do.
Roger Aitken do.

1817.

Rd. Pike Littlewort 1Jan.
George Pigot 20do.
Edward Toon 12Feb.
John Skinley do.
Thos. Edye 19 April
Jas. Ferris Warren 19May
Robert Hodder 24do.
John Pook 28June
Jas. Robertson (b) 12do.
Charles Graham 9July
John Wildey 27do.
Thomas Ogle 20Aug
Munro Johnston 18Sept.
Joseph Sykes do.
Lew. Dunbar Mitchell 29do.
John Pitman Campbell 20Oct.
Thomas Tambs 11Nov.
Wm. Henry Dwarris 5do.
William Bowlton 24do.
Hezekiah Cooke Harrison 26do.
Hon. Edward Gore 9Dec.
Thos. Bury Wells 10do.

1818.

Wm. Dundas 29Jan.
John Castellow Grave do.
Wm. Pinhorn do.
Chas. Dangerfield do.
Francis Hart do.
Chas. Hurst Gardner do.
Daniel Ridgway do.
Matthew Lys do.
Chas. Carpenter do
Rich. Howe Cockerell do.
Charles Withain 6Mar.
Joseph Arguimbau 3do
John Nicholas Robilliard do.
John Jervis Mallock 7April
Robert Lambert Baynes 8do.
Chas. Price Madly 14do.
Charles Frederick 20do.
Henry King 30do.

Digitized by Google

Charles Wemyss 30 Apr.
James Lamport Parkin 13 May
Francis Witham 12 do.
Edward Hackett 18 do.
Horatio Montagu do.
William Hanham do.
Benjamin Peyton Sadler 25 do.
Thos. Cook *(b)* 1 June
John Jervis Sawyer 18 do.
John Brothers 14 July
Henry Bolton do.
Hon. George John Cavendish do.
Geo. Thos. Gooch do.
Charles Gordon do.
Charles Henry Swinburne do.
Thos. Hillerdon Bulteel do.
Edward Belcher 21 do.
Charles Fleetwood 15 Aug.
Chas. Robert Malden 18 Sept.
Christopher Austen 14 do.
Benjamin Huyter 19 do.
Henry Vere Hunley 10 Oct.
John Rivett Carnac do.
Leonard Chs. Rooke 15 do.
James Rich Allen 23 do.
Marcus Worsley 24 do.
Frank Ramsden 7 Nov.
John Lloyd Clayton 9 do.
Wm. Burnaby Greene do.
George Young *(d)* do.
Samuel Kneeshaw 11 do.
John Milligen Laws do.
John Watt 18 do.
Henry Hope Johnstone 20 do.
David Henry Watson 3 Dec.
Edward Stewart Clerkson 31 Dec.
William. Burnett do.

1819

Thomas Dilke 22 Jan.
Geo. Augustus Sainthill 20 Feb.
George Francis Pomeroy 2 Mar.
Alexander George Wemyss 24 do.
Chas. Gosset 26 do.
Chas. Colville Frankland do.
John Theophilus Kelsall 2 Apr.
John Geddes 9 do.
Jas. Beckford Lewis Hay 1 do.
Hen. Wise Harvey 21 do.
Keith Stewart 1 May
Albert Croker 12 do.
Walford Tho. Bellairsde.
Augustus Robert Lloyd Passingham 15 May
Charles Walcot 19 do.
Henry Brooks 21 do.
Richard So de.
Samuel Thornton do.
James Marsh do.
John Fletcher Herbert 29 June
Spencer Lambert Hunter Vassall 3 July
Thomas Gahan 6 do.
Hugh Hawkshaw 12 do.
Rob. Ross Achmuty 13 do.
Horatio Stopford Nixon 17 do.
John Geo. Dewar do.
Thomas Robinson 28 do.
Andrew Smith *(b)* 7 Aug.
Joseph Clark 16 do.
William Whitfield do.
Richard Goodridge do.
Thomas Willes do.
Chestney Simmons do
Wm. Doveton do.
Hon. Granville Dudley Ryder 2 Sept.
Charles Madden 23 do
Henry Richmond 5 Oct.
Fred. Aug. Wilkinson do.
John Grant *(b)* 5 do.
William Lowry 11 do.
Caleb Evans Tozer do.
Richard Beaumont 13 do.
Thomas Woods 14 do.
William Critchill 20 do.
John Wainwright 4 Nov
Hon. Wm. Keith 10 do.
Francis Decimus Hastings 18 do.
Edward Plaisted Coxe 31 Dec.

1820

George Spong 7 Jan.
Edward Wavell do.
Charles Parker (c) 20 do.
Francis Rob. Dashwood 2 Feb.
John Buck Toker 3 do.
Thomas Caswell 3 Mar.
Thomas Gregg 6 Apr.
John Balfour Maxwell do.
Baldwin Wake Walker do.
Wm. Sherwood 8 do.
Fred. Abraham Smith 10 do.
Robert Gregory Welch 15 do.
Henry Ashfield 21 do.
William Mills 29 do.
Godfrey Lamplugh Wolley do.
William Honyman Henderson 10 May
William Worsfold 30 do.
William Maxwell 9 June
Charles Bentham 10 do.
Aug. George Barrett 12 do.
John Billingsley do.
Washon Baker 19 July
James Kingston 25 do.
Jonathan Haworth Peel 16 Aug.
John Templeman do
Wm. Price Hamilton 20 do.
Charles Hallowell 30 do.
Millington Buckley once 9 Sep.
Peter Christie do.
Geo. Bruiton Torrane do.
Robert Smart 11 do
John Hamilton *(b)* do.
George Markham 3 Oct.
Henry Williams *(b)* do.
Tho. Baring Bond do.
Hon. Francis Maude 7 do.
Orbell Oakes 14 do.
Charles Mayson Moncrieffe Wright 21 do.
Henry Manning Twight 30 do.
Wm. Hargrave Molyneux 31 do.
John Land Wynn 3 Nov.
Edw. Iggulden Parry 28 do.
Charles Thomson 30 do.
Henry Augustus Finucane do.
Joseph Nias 26 Dec.
Andrew Reid do
Wm. Justin Dealy do
Charles Palmer do
Andrew Motz Skene do.
George Pooley 27 do.
Henry Quin 28 do.

1821.

Charles Montresor Tylden 1 Jan
George Back do
George Evans do.
Francis Vere Cotton do.
John Washington do.
William Wilson do.
John Pole do.
John Rainier 9 do.
John Wm. Elkins 20 do.
George Smith *(b)* do.
James Hamilton 27 do.
William Winniett 29 do.
Robert Taylor do.
Charles Mallard do.
William Christie do.
Wm. Maitland Hearle do.
William Forbes *(b)* do.
George Mansel do.
Wm. John Cooling do.
Lewis Reynolds do
Timothy Macnamara do
Henry Rymer do.
Edmund Howard Pace do.
Wm. Owen Wheatley 31 do.
James Caulfeild 5 Feb.
William Clark do.
Sampson Edwards do.
Henry Fred. Peake
Osborn Foley
Arthur Wakefield 6 do.
Dawson Mayne do.
Wm. Stephens Arthur 5 do.
Michael Atwell Slater 12 do.
Richard Owen 16 do.
Thomas Cartwright do.
Wm. Hen. Martin 6 Mar.
Geo. Bohun Martin 13 do.
Thomas Reynolds 28 Apr.
Thomas James do.
Parker Duckworth Bingham do.
Edward Shacklock 30 do.
John Jones *(d)* 4 May
Charles James Franklin Newton do.
Edward Digby do.
Willoughby Lake 18 do.
Thomas Arundel Lewis 23 June
Geo. Addenbrook Gore 2 July
James Walmesley 4 do.
Charles Jones *(b)* 6 do.
Frederick Bedwell 7 do.
Thomas Cole *(b)* do.
Joseph Vallack 19 do.
Henry Smith *(a)* do.
Charles Shortt do.
Wm. Ayres Dyball do.
Valentine Her. Jones do.
Hugh Lloyd Williams do.
James Roper Drake do.
Deane Neptune Hoare do.
John Palmer Wells do.
James Tuson do.
Thomas Freer do.
Joseph Mills do.
Geo. Robert White do.
Thomas Hardy do.
John Smith *(f)* do.
John Oxford do.
George James do.
George Alex. Leary do.
Thomas Dangerfield do.
Wm. Forsyth Smith 21 do.
Frederick Wood 23 do.
Edm. John Armstrong 10 Aug.
Edward Tolcher 20 do.
Wm. W. Pennefather do.
Jas. Couper Bennett do.
Felix Edwin 30 do.
Wm. Ramsay 5 Sep.
James Puckford do.
Thomas Hornby Atkinson 10 do.
Washington Carr 12 do.
William Mansell 14 do.
Orlando George Sutton Gunning 25 do.
Wm. Lukis Stephens 9 Oct.
Francis Theodore Dudley Sewell do.
John Conjuit do.
Conway Richard Dobbs 16 do.
Percy Francis Hall do.
Charles Thurtell 20 do.
Frederick Thackeray do.

Digitized by Google

George Jas. Hope Johnstone 30Oct.
George Fraser 1Nov.
Henry Layton 9do.
Christ. Smith 9do.
Thos. Crofton do.
Jas. Bowen Somerville do.
Charles Burnet do.
Francis Grove do.
Charles Bell do.
Alfred Edw. Eamer do.
Wm. Lory 14do.
John Pyke 16do.
John James Reitz do.
Edward Hennah 27do.
Jas. Ross Lawrence 30do.
Hen. Martin Blackwood do.
Humphry Butler 11Dec.
Fred. Moore Boultbee 13do.
Hon. John Frederick Gordon do.
Wm. Dawson 14do.
Richard Griffith do.
Courtnay Edmund Wm Boyle do.
George Beaufoy 22do
Thomas Knowles 26do.
Wm. Henry Dunnett 27do.

1822.

Henry Smith (*b*) 9Jan
Thomas Phelps 17do.
John Hud. Huffam 19do.
Fra. Deane Hutchesondo.
Chas. Geo. Butler 20do.
Joseph Hamilton do.
George Hope do.
Arthur Welch 9Feb.
William Molyneux 21do.
Thomas Best 6Mar.
Charles Blair 9do
Thomas Ross 20do.
Barth. Prust 25do.
John Garrett 26do.
William Burwell 20do.
Jno. Thos Paulson 29Mar.
Francis Purdin 30do.
Hon. Wm. Anson 23April
Geo. Fuller Stow 4do.
Charles Cotton do.
John Septimus Roe 26do.
Wm. Clewes Saunders 6May.
Thomas Richmond do.
George Henslow 13do.
John Townshend do.
Henry Rd. Drummond 18do.
Alex. Bridport Becher do.
Thos. Rd. Frampton do.
Thos. Madge Hynes June
Chas. Wyndham Rawdon 11do.
Charles Elliot do.
Hen. Griffith Colpoys 12do.
Geo. Lewis Augustus Macmurdo 21do.
John Hasler Helby 1July
Henry Fournier do.
Henry Ogle (*b*) do.
Cha. Austruther Barlow do.
Thomas Price do.
Geo. August. Elliott 10do.
Rt. Aug. Bradshaw 19do.
Frederick Patten do.
George Gibbs 20do.
Jas. Hamilton Ward do.
Wm. David Puget 22do.
Wm. Thomas 26Aug.
Richard Peyton do.
John Hudson (*b*) do.
James Liddell do.
Lewis Tobias Jones 29do
Rowland Burdon Cotgrave do
Robert Inman do.
Horatio Thos. Austin 9Sept.
Wm. Bunbury M'Clintock 12Sept.
John Jervis Tucker do.
Michael Seymour do.
John Jervis Gregory 18do.
Edward Corbet 24Sept.
Wm. Hargood 5Oct.
Lexen C. F. Walker 6do.
Paul Wallond Moore 10do.
John Gooch D'Urban do.
Geo. Hay M'Dougall 15do.
William Dickson (*b*) do.
Russel Henry Manners 19do.
Rt. Hood Baker 1Nov.
Alexander Brown 14do.
Chas. Henry Acherley 20do.
Marcus Freeman Brownrigg 6do.
Sidney Moss 25do.
John Shirreff 4Dec.
Hugh Nurse 5do
William Duke do
Alex. John Graeme do.
Daniel Young 7do.
Henry Asser Corneck 26do.
John Henderson (*d*) do.
Richard Hussey do.
Thos. Swain Scriven do.
William Tucker (*b*) do.
Job Bennet Clarke do.
Joseph Sherer do.
Edward Jull do.
Jas. Clark Ross do.
John Baker do.
Wm. Noble Clay do.
Hen. Mangles Denham 26Dec.
Charles Brand 28do.

1823.

Gustavus Hamilton Coulson 7Jan.
Charles Talbot do.
William Crooke 9do.
Robert Craigie do.
Hen. Meredith Mostyn do.
William Gordon do.
John Wheatley do.
Daniel Ferris Grant 9Jan.
Hen. Dundas Trotter do.
Frederick Gilly 4Feb.
Wm. Ramsay Mansfield 8do.
George Morris 15do.
Geo. Stuart Penfold do.
Wm. Pitt Canning 19do.
James Campbell 24do.
Edward Wodehouse do.
James Anderson (*e*) 1Mar.
Patrick Kerr 7do.
Charles Blackmore 11do.
Joseph Grote 20do.
Wm. Geo. Skyring do.
Geo. Farhill Dixon do.
Geo. Wm. Chas. Lydiard do.
Cornwallis Ricketts do.
Henry Joseph Puget do.
Henry Byam Martin do.
Wm. Henry Gearey 22do.
Wm. Norton Taylor do.
William Preston do.
Rd. Roe Metherell 27do
Edmund Stevenson do.
Geo. Shepherd Iyer 1Apr.
Henry Fortescue 5do
Geo. Thos. Maitland Parris do.
William Prettyman 12do.
Lord Wm. Paget 18do.
Thos. Wm. Langton 25do.
Wm. Sydney Smith do.
George Daniell 15May
Thos Maitland 16do.
Henry Raper 17do.
Samuel Baker 21do.
John Crisp do.
Richard Jones (*b*) 26do.
Rd. Wilmot Henderson do.
Henry Shapland 29do.
William Turner 30do.
Thomas Greene 7June
Jas. Edw. Parlby do.
Jno. Hotham Weller 16do.
Smyth Griffith do.
Jno Delancey Robinson do.
Fred. Thos. Jeffreys 23do
George Tinsley 1July
Edw. St. Leger Cannon do.
Francis Teek 19do.
Alex. M'Leod (*c*) do.
Arthur Barnes do.
Joseph Reay do.
Patrick John Blake do.
Henry Rd. Sturt do.
Thos. Metcalfe Currie 23do.
Chas. Willit Poynter 26do.
James Dalgleish do.
Wm. Louis Sheringham 30do.
Blackwood Gore Currie 21Aug.
James Gibson 27do.
William Read 5Sept.
Andrew Barclay 6do.
John M'Donell do.
William Dickey do.
Wm. Collinson Gerrard do.
Richard Crozier do.
Fran. Marshall Jun. Lieut.

Digitized by Google

A LIST OF THE OFFICERS

OF

HIS MAJESTY'S ROYAL MARINE FORCES.

GENERAL—✱HIS ROYAL HIGHNESS WILLIAM HENRY DUKE OF CLARENCE, K.G.K.T. (*Admiral of the Fleet*), 17Mar.28

LIEUT-GENERAL —✝*Sir* Richard Bickerton *Bart.* (*Admiral of the White*), 5Jan.18

MAJOR-GENERAL —✱*Sir* George Cockburn (*Vice-Admiral of the Blue*), 6Apr.31

COLONELS—Aishew Paffard Hollis, ✝ *Sir* Edward W. C. R. Owen, • George Scott, ✝ *Sir* Thomas M. Hardy, Bt. } *Captains, R.N.* - - - { 19July21, do., do., do.

COL. COMMAND. *resident in London*, ✝Sir Henry Bell, 29Apl.14—*Lt. Gen. in the Army*, 12Aug.19 Secretary to Comt., *Captain* George Kempster.

COLONELS COMMANDANTS OF DIVISIONS.

Division.		*Rank in the Corps.*	*Rank in the Army.*	
Chatham	James Campbell	19July21	Colonel	4June14
Portsmouth	Robert Moncreiffe	do.	do.	12Aug.19
Woolwich	Lewis Charles Meares	do.	do.	do.
Plymouth	George Elliot Vinicombe	do.	do.	do.

LIEUTENANT-COLONELS.

Woolwich	John Boscawen Savage	27Mar.12	Lt.-Col.	1Jan.12
Plymouth	George Edward Roby	19July21	do.	4June13
Chatham	Richard Lee	do.	do.	do.
Portsmouth	Henry Lee	do.	do.	do.
Woolwich	Robert M'Cleverty	do.	do.	do.
Artillery	✝ *Sir* Rd. Williams,	do.	do.	21Jan.13
Plymouth	Thomas Abernethie	do.	do.	4June14
Portsmouth	Thomas Timins	10Jan.22	do.	1Jan.12
Chatham	Walter Tremenheere	19Dec.22	do.	4June14

MAJORS.

Plymouth	Harry Percival Lewis	24Jan.18	Lt.-Col.	4June14
Woolwich	Chas. Stanser	19July21	do.	do.
Portsmouth	George Dunsmuire	do.	do.	do.
Artillery	William Minto	do.	do.	do.
Chatham	John Long	do.	do.	do.
Chatham	✝*Sir* James Malcolm	do.	do.	4June13
Plymouth	Palms Westropp	do.	do.	4June14
Woolwich	Benj. Dickinson	10Jan.22	do.	12Aug.19
Portsmouth	William Barry	19Dec.22	do.	do.

Digitized by Google

CAPTAINS

W. Markham Combe	17Sept.98	Lieut.-Cols. 12Aug.19
Thos. Mitchell(1)	30May99	
Fran. Williams	6June	
Ant. Stransham	8do.	
Mich. Arnett	11do.	
Sam. Williams	5Oct.	
Joseph Vallack	2May01	Lt.-Col. 16Sept.6
Geo. Prescott Wingrove	1Nov.01	Majors, 4June13
Thomas Sheppard	do.	
Elias Lawrence	3Dec.	
John Bartleman	16Jan.02	
Rt. Pearson Boys	9Oct.01	
Wm. Collins	1July03	Majors 4June14
Sam. Claperton	4do	
Alex. Watson	5do.	
Thos. J. Sterling	6do.	
Arth. H. Ball	9do	
Mark Robinson Glaze	9do.	
Hen. Cox	11do.	
Ed. Carter Hornby	13do.	
Geo. Jones	16do.	
Nathan Hamilton English	25do.	
Jno. Hore Graham	26do.	
Rich. Bunce	28do.	
James Butler Fletcher	30do.	
* Thos. Adair	20Sept.	
John Ridley	14Feb.04	
Thos. H. Morice	7Sept.	
Heneage Wm. Creswell	do.	
Rob. Bartholomew Lynch	1Dec.	
Edw. Nicolls	25July05	Lt.-Col., 12Aug.19
Thos. Clarke	1Aug.	Majors, 12Aug.19
Jas. Montagu Bevians	do.	
Marmaduke Wyborn	do.	
Thomas Sherman	15do.	
John Campbell	do.	
Wm. Connolly	do.	
Gideon Nicolson	do.	
Jas. Nicholson	do.	
Geo. Beatty	do.	
Wm. Haviland Snowe	do.	
Rob. Clarke	15Aug.05	
Thomas Adams Parke	do.	
Wm. Rowe	do.	
Edw. Jones	do.	
Edm. Netterville Lowder	23 do.	
Alex. Shairp	9Nov.05	Majors, 12Aug.19
Wm. Thomson	20do.	
Thos. Carter	26do.	
John Wolrige	do.	
Geo. Marshall	1Jan.06	
Christ. Epworth	2Apr.	
Geo. Gray	26do.	
Nath. Cole	24Sept.	
Dougal Stuart Dalzell	1Dec.	
Edw. Bailie	13Jan.07	Majors, 19July21
Isaac I'Anson	24April	
John Owen	4May	
John Robyns	19June	Major, 27Oct.14
Peter Jones	18Nov.	Major, 19July21
Arth. Hull	16Jan.08	
Mort. Timpson	13Feb.	
Wm. Ramsay	29do.	
Thos. Inches	13Jan.07	Major, 19July21
John Wright	27July08	Major, 16Sept.10
Hugh Ross	do.	
Phil. Lus. Perry	do.	
Thompson Aslett	do.	
Edward Hancock Garthwaite	do.	
Hen. Priddle	do.	
Richard Perry	20Jan.09	
Rob. White	do.	
Rich. Owen	15Feb.	
Hen. Waring	8April	
John Brittain	26do	
Aug. Keppel Colley	2Nov.	
Rob. Foy	1Jan.99	Lt.-Col. 12Aug.19
Jas. Sargent Smith	2Feb.10	
Geo. Peebles	5June	Major 19July21
Wm. Judson	22Nov.09	
Jas. Steph. Pilcher	28June10	
Jas. Rives Hore	30do.	
Th. Lewis Lawrence	19July	
Edw. Smith Mercer	22Sept.	
Rd. Steele Wilkinson	24do.	
Thos. Mitchell (3)	30Mar.11	
John Moore	24Aug.09	
Jas. Defferd	19Aug.11	
Jos. Williams (1)	27Aug.11	
Wm. Walker	8Jan.12	
Fred. Waters	25Feb.	
Wm. Taylor	24Mar.	
Thos. Moore	do.	
John M'Callum	12May	
Thos. Lemon	19do.	
Thomas Hurdle	18Mar.13	
Chas. Menzies	13April13	
Robert Hall	17June	
Cha. Hamilton Ballingall	1Oct.	
Andrew Herriot	6do.	
Hy. Jno. Murton	20Oct.	
Js. Hull Harrison	23Feb.14	
Wm. Fergusson	23Feb.14	
James Cottell	18 April	
Julius Fleming	27July	
Richard Swaile	27July	
Gilbert Langdon	14June20	
Rd. Jn. Fred. Crowther	19July21	

Captains reduced on the Peace Establishment.

*Wm. Robinson	22Nov.09	Geo. Kendall	19July21	Thomas Peebles	19Dec.22
Major	23Feb.15	Thos. Appleton	do.	Thos. Seward	10May23
Joseph Walker	19July21	Chas. Cupples	do.	Joshua Saffery Sayer	20June
		Mich. Burton	10Jan.22	William Murray	22Sept.

Digitized by Google

FIRST LIEUTENANTS.

Walter Powell 21Sept.04
Wm. Moulden Burton, *Adjt.* 31 Dec.
Thomas Beckford Hornbrook 18Sept.04
Edw. Hancock 22Jan.05
Jas. Henry Paulet, *Adjt.* 24Apr.
Geo. Jug. Bell 14do.
Ab. Hen. Gordon 18do.
Henry Sory 23do.
Sam. Mallock, *Adjt.* 4Aug.
Pat. Robertson do.
David Marlay do.
Thos. Moore, *Qr. Mas.* 18do.
(*Capt.* 21 Nov. 10)
Athelstan Stephens, *Adjt.* do.
Wm. Baker do.
John Moutresso Pilcher do.
Thos. Stevens do.
Wm. Hen. Robinson do.
Rich. Edward (1) do.
David Anderson Gibsons do.
Dav. Jas. Ballingall do.
Rich. Parmar do.
Joh. Cooke do.
Hen. Timpson, *Adjutant* do.
Ben. Bunce do.
Corn. Jas. Stevens do.
John Campbell, *Adjutant* do.
Robt. John Little, *Qr. Master* do.
John Hewes do.
Alex. Campbell (1) do.
Ambrose A. R. Wolrige, *Adjt. do.* do.
Thos. Carr Steward do.
Don. Campbell do.
Wm. Hen. Strangways do.
Rob. Retlow do.
John R. Corryton, *Adjutant* do.
Thos. Pollock do.
J. Lawrence, *Qr. Mast.* do.

Wm. Pate, *Adjutant* 24do.
Rich. Turnbull do.
Walter Jas. Stewart do.
John Weaver do.
Robert Beaumont Galloway do.
Joshua John Wylde do.
John Hay do.
Hugh Mitchell do.
Giles Meech do.
John James do.
Sam. John Payne, *Qr. Mas.* do.
Geo. Oneill 25do.
Wm. Young 12Sept.
John Wilson (1) 13do.
Wm. Burton 27do.
Geo. J. Bristow 28do.
Rob. Mercer 10Oct.
Geo. Wright 25do.
Wm. Stephens Kaspman 17Jan.06
Wm. Predux Gilborn 18Feb.
Wm. Laurie 1Mar.
Sam. Burdon Ellis 29Apr.
John Morgan 21May
Rob. Gordon 13do.
Alfred Burton 7July
Wm. Summerrett Dadd 16Aug.
Charles Almond Whiting 19Feb.07
Geo. Elliot Balchild 13Mar.
James Whylock 24 Mar.
Thos. Wearing 24April
Nich. Phillips 18May
Thos. Bassan 4June
John Wilson (2) 10do.
John Namby do.
Jas. Daniche 21Aug.
Dan. Campbell (1) 13Dec.
Hen. Loveday Vine 29Nov.
Harry Hunt 10Dec.
Stephen Giles 13Jan.08

Jonathan Baron
Chas. Gray
Geo. Hamphins
Herbert Bowen
Wm. Clarke
Lawrence Boulcher
Nicholas Halloran
Robert Ford
Humphrey Mill
Geo. Butt Bury
Jas. Lucas Wilds
Thos. Waters
James Faden, *Qr. Mast.*
Fred. Layton
Hen. Jas. Gillespie
Arth. Molesworth
Jas. Campbell
John Lister
David M'Adams
David Miller
Edm. Morrish Wills
John Thewanion Caroline
Geo. Thos. Fleichman
John Husband
Wm. Fynmore
Charles Morgan
John Norris
John Geo. Richardson
Joseph Henderson
John Maule
John Harvey Galwey
Rd. Charles Steele
William Henry Devon
John Alex. Phillips
Frederick Spry
William Calamy
Henry James
Benj. Shillito
Joseph Luddington
Dover Farrant

First Lieutenants reduced on the Peace Establishment.

Jno. Evans Jones 5Apr.09
James Nicholas 6do.
Wm. Dugood 26do.
Rt. Webb 19May
Thomas Kingsford Morris 8Aug.
Rupert Chas. Holland 11do.
Sam. Garnston 24do.
Thos. Salmon 25Sept.
Wm. Taylor (2) 4Sept.
Wm. Ford 2Nov.
Sam. Wall 22do.09
John Balhetchet 29Dec.
Rd. Greenwood 30do.
Thos. Quested 11Jan.10
Chs. Hugh James Douglas Claperton 15do.
Walt. Griffith Lloyd 18do.
John Serjeant 22do.
John Twyford 18Mar.
John Aslett 23do.
John Williams Mebeux 24do.
John Drury 9April
Chas. Compton Prait 14May

Chas. Butler Greatrex 1June
Wm. Catherwood Chads 8do.
Thos. How 8do.
Edwin Chas. Murray Carrington 28do.
Henry Ivatt Delacombe 30do.
Thos. Crebbin 25July
Dan. Campbell (2) do.
John Macfarlane 9Aug.
James Hubbard 30do.
John Lind 3Sept.
Geo. Hunt Coryton 22do.
John Hewett 24do.
John Ashmore 19Dec.
Geo. Lloyd 31do.
Kenyon Stevens Parker 18Jan.11
Chas. Fegan 26do.
Jas. Johns 29do.
John Logie 30Mar.
George Bond Puddicombe 30April
James Scott do.
Geo. Aug. Elliot Sandwith 25do.
Geo. Hookey 8Aug.
Geo. Gill 26do.
W. Beddeck Cock 27do.

G. Bunnel Pepyat
Pat. Bryson
John Baily
Robert Stewart Blackett
Richard Lyde Hornbrook
Thos. Scott
Hugh Brown
Chas. Scott
Robt. Leonard
Geo. Pattoun 13do.
Wm. Ryrie 24do.
David Galloway do.
Geo. Gunn 1April
Wm. Rob. Caldwell 10do.
Jas. John Campbell Rivers 17do.
Henry Howard 25do.
John Fitzgibbon Scanlan 12May
Jas. Towuly 20do.
Joseph Mountford 2June
Robt. Wilson 20do.
Wm. Wilbert Darling 26do.
Thos. Rees Thomas 4July
Wm. Collis 14do.
Geo. Hele Hutchings Sayer 15do.
John Thomas 20do.
Chas. Stevenson 18Nov.09
Arthur Morrison 2Sept.12

Digitized by Google

Christ. Pottrell	16Sept.12	
Wm. Haig	9Oct.	
Henry Harington	12do.	
Rich. Edwards (2)	26do.	
Griffin Cooke	26do.	
Chas. Lloyd	do.	
Benj. Griffiths	17Nov.	
Chas. Edw. Aitken	24do.	
Jas. Shute	30Jan.13	
John Aarham	9Feb.	
Rob. Barry	13April	
Thos. Tudor Tucker	14do.	
Chas. Robinson	11May	
Geo. Aug. Woods	5June	
Jas. Greer	17do.	
Sam. Barton	5July	
Wm. Lewis Dawes	14do.	
	99	

Hen. Lewis	20July13	
[illegible]	[illegible]	
Geo. Magill	27do.	
David Davies	1Oct.	
Bartho. Sullivan	4do.	
Alfred Octavius Carrington	20do.	
John Ed. Henry Mining	10Nov.	
Bewley Chapmoniere	8Dec.	
Hen. Ward	11do.	
Wm. Thos. Harries	17Feb.14	
Wm. Davis	23do.	
Wm. Lawrence	14Mar.	
Christ. Roberts	5April	
Wm. Joliffe	18April	
Dan. Robinson	27July	
Rob. Unwin Donnithorne		
James	do.	
	106	

Edw. Hooper Howes	31Jan.21	
James Thos. Cracknell	19June	
James Thompson	19July	
John Ricks Mallard	do.	
Rich. Pitchman	do.	
John Brunton	do.	
John M'Lauchlan	10Jan.22	
Jas. Fynmore	4May	
Geo. Smurin	6Dec.	
John Bloomfield	17do.	
John Rich. Mascall	19do.	
Rd. Wm. Pascoe	10May23	
William White	do.	
Roger Sawry Tinkiat	20June	
Thomas Sullock	22Sept.	
	121	

SECOND LIEUTENANTS.

James Clarke	19Sept.09	
John Backley Casteau	22do.	
Rich. Searle	30do.	
John Tothill	8Oct.	
Rob. Henry	1Nov.	
Geo. And. Campbell	5do.	
Harry Tyrrel Watkins	12do.	
Fortescue Graham	17do.	
Rob Ogden	26do.	
George Hugh Pallisor	2Jan.09	
Chas. Coote Barry	13do.	
Campbell Robertson	10Feb.	
John Lewis	15do.	
Henry Smith	10do.	
James Baker	28do.	
Fred. Parker	4Mar.	
Hen. Bryant Skinner	10do.	
Wm. Roy Pearson	11do.	
James Whitcomb	12do.	
Wm. M'Kinnon	do.	
Peter Ju. Jas. Dusautoy	14do.	
John Meares	20do.	
John Parslow Jones	22do.	
Edmond Hearle	4April	
Peter Mears	11do.	
John B. Arthur	14Mar.	
George Victor	18do	
Joseph Childs	21do.	
Maiden Grey	4May	
Guy Parsons	16May	
Wm. Oliver Aitchison	31do.	
Hugh Evans	14June	
Sam. Rob. Wesley	26do.	
	83	

Wm. Grier Williamson	8July09	
Andrew Hendry	do.	
Johnson How	26do.	
Wm. Davis	12Aug.	
Thos. Park	30do.	
George Griffin	18Sept.	
Thos. Hicks Cater	12Oct.	
Sam. Campbell	6Dec.	
Samuel Cox	22do.	
Charles Clarke	8Feb.10	
Alex. Jarvis	19do.	
Rd. Knowles Barnes	6Mar.	
John Law	14do.	
Isaac Toby	3April	
Caldwell Glassen	4May	
John Ware	14July	
Philip Jas. Sturgeon	13Sept.	
Arnold Beeston	20do.	
Edmund Nepean	27Nov.	
Edw. Hockly	15Jan.11	
Valentine Beadon	14Feb.	
Edward Bathurst	26do.	
Thos. Fynmore	6April	
John Rogers	10do.	
Wm. Cookson	16April	
John Alexander	27do.	
Fra. Smith Hamilton	2May	
John Tatty Brown	21do.	
Chas. Cartwright Williamson	23dd.	
Charles Roe	1June	
Thos. Mitchell	4July	
Jas. Barry (2)	30July	
Thos. Stockwell	2Aug.	
	66	

Edw. Aug. Parker	23Sept.	
Wm. Topham	26Sept.	
Henry Parker	1Nov.	
Joshua Edleston	19do.	
Hen. Savage	2Dec.	
George Baker	16do.	
Robert Thacke	6Feb.12	
Henry Bennett	26do.	
Henry Ardep	5Mar.	
Chas. Wm. Pearce	26do.	
Wm. Hen. Taylor	30Mar.	
Ralph Lurt	9April	
Thos. Borrett Reed	24do.	
Thos. Hurdle	do.	
James Wood	25April	
Ed. Wm. Churchill	1May	
Robt. Wright	6May	
Henry Clayton	11June	
Edw. Chilcott Gundry	18do.	
Wm. H. Sturgeon	24June	
William Gordon	13July	
Benj. Yarnold	23do.	
Wm. Dupuis Skinner	25do.	
Wm. Wyllie	13Sept.12	
Chs. Jackman Long	14Mar.14	
Jas. Kennett Wilson	12October	
William Lee	22Aug.13	
Robt. Onslow Bridge	7April22	
Henry Wm. Parke	20Nov.	
Ant. Blaxland Strachan	4Jan.23	
Edward Rea	3Feb.	
Alex. Anderson	13May	
George Logan	1July	
David James Inches	12do.	
	10	

Digitized by Google

Second Lieutenants reduced on the Peace Establishment.

Thos. Thomson	29Feb.12	John Colliss	26Mar.13	Geo. Skues	29Oct.1
Samuel Walker	30July	Thos. Patterson	6April	Jas. Hen. Davidson	29do.
Edw. Appleton	26Aug.	Rich. Sargent	do.	Hen. Geo. Morrish	2Dec.
Henry Pitt	2Sept.	Jos. Smith	15do.	Henry Walters	12Dec. 1
Fred. Hewett	9do.	Peter Martin M'Kellar	17do.	Henry Paget Bayly Rose	18do.
Jas. Watson	21do.	Simon Murchison	19do.	Geo. Watson	29do.
Tho. Peard Dwyer	19Oct.	Wm. Wood	10May13	John Land	29do.
James Getty	3Nov.	Dav. Wm. James	10May	John Harvey	29do.
Ant. Munton Lyons	3do.	Thos. M'Leroth	17June	Chas. Maurice Stack	29an.
Wm. Clendon	9do.	Cornelius Murray	8July	Clement Fall Le Fevre	19do.
Caleb Barnes	10Nov.12	W. Faithful Fortescue	10do.	Geo. Aug. Hopkins	19do.
James Baugh	7Dec.	Wm. Horton	20do.	Louis de Thierry	8Feb.
Jas. Dowman	11do.	W. Hyde Abington	29do.	Hen. Weir	18do.
Hen. Rob. Raye	14do.	Fred. Fauning	3Aug.	John Frett	21do.
Dan. Evans	16do.	Pyddocke Whately	11do.	Jas. Buchanan	22do.
Jas. Robertson	17do.	Ed. Boucher Hodges	do.	Hen. Geo. Mitford	22do.
Geo. Fred. Crown	17Feb.13	And. Corstorphin	18do.	Sam. Hawkins	22do.
Wm. Ker Thomson	24do.	Hen. Moss	31do.	Jas. Kerr	10May.
Mich. Bevan	18Nov.04	Edw. Wilson	3Sept.	Wm. Hammond	17Oct.
Roger Northr	9Mar.13	Geo. Molesworth	9do.		
Rich. Stacey	26do.	Thos. Stephens	18Oct.		
	21		43		61

ROYAL MARINE ARTILLERY,

Head-Quarters, Chatham.

LIEUT.-COL.-COMMANDANT, + Sir Richard Williams.

MAJOR, Wm. Minto, (*Lt. Col.*)

Captains.

T. A. Parke, *Major*	James Sargent Smith	H. J. Murton
Rd. Parry	Thomas Lewis Lawrence	James Hull Harrison
	Charles Menzies	Richard Swaine

First Lieutenants.

David A. Gibsone	G. E. Balchild	W. Henry Devon	Henry James
Amb. A. R. Wolrige, *Adjt.*	John Wilson (2)	John Alex. Philips	Benj. Shillito
J. Lawrence, *Qr. Mast.*	John Maule	Frederick Spry	Joseph Luddington
Richard Turnbull	John H. Stevens	Wm. Calamy	Dover Farrant
John James	R. Charles Steele		

Second Lieutenants.

J. B. Castieau	John M'Arthur	James Barry (2)	C. J. Long
Jobert Henry	W. O. Aitchison	Henry Savage	William Lee
Fortescue Graham	Samuel Robt. Wesley	Robert Wright	Henry Wm. Parke
Fohn Lewis	Thos. Park	Wm. Wyllie	George Logan

Digitized by Google

STAFF OFFICERS OF THE ROYAL MARINE CORPS.

Adjutants.

	1st Lieuts.			*1st Lieuts.*	
Ports.	James Henry Patten	18Aug.05.	Ports.	John Campbell (2)	27Sept.14
Plym.	Samuel Mallock	do.	Chat.	Athelstan Stephens	22June18
Wool.	John Rawlins Coryton	5Sept.11.	Art.	Anab. A. R. Woirige	9Dec.19
Chat.	William Bate	19July14	Plym.	Henry Timpson	30June21
			Wool.	Wm. Moulden Burton	22Jan.32

Quarter-Masters of Divisions.

	1st Lieuts.			*1st Lieuts.*	
Chat.	Samuel John Payne	16Nov.08	Wool.	James Faden	22June13
Plym.	Robert John Little	30Aug.11			
Ports.	T. Moore, *Brevet Capt.*	2Feb.13	Art.	John Lawrence	2Jan.19

Paymasters of Divisions.

Ports.	*Captain* Edward Parke	6May04	Chat.	*Captain* Thomas Mould	16Sept.19
Wool.	*Captain* George Varlo	23Aug.05	Plym.	*Br. Major* And. Kinsman	17Jan.21

Barrack Masters.

Chat.	*Captain* George Belson	1Apr.91	Wool.	*Captain* John H. Bright	26Aug.06
			Plym.	*Br. Major* *Geo. Lewis	11April 19
Ports.	*Captain* T. H. Lethem	26June99	Art.	*Captain* Wm. Steele	3Mar.17

Surgeons.			*Assistant Surgeons.*		
Ports.	James Rickman	30Aug.91	Wool.	William Billings	29Oct.16
Plym.	Thomas Kein	12Feb.12	Chat.	Arthur Fry	5Dec.13
Chat.	Richard Dobson	17Dec.14	Ports.	Peter De Porve	9Nov.14
Art.	Daniel Quarrier	10Jan.17	Plym.	Wm. Cowling	10Oct.26
Wool.	Henry Parkin	25Sep.22	Art.	Alexander Paterson	14Nov.28

Paymaster and Inspector of the Royal Marine Forces

Sir James Cockburn, Bart., appointed 30th January, 1819.

Office, 14, *Buckingham-Street, Strand.*

Digitized by Google

OFFICERS ON UNATTACHED PAY.

Lawrence Desborough	*Colonel*	15Feb.09	*Lieut.-Gen.*	19July21
James Meredith	do.	15Feb.09	*Lieut.-Gen.*	19July21
Robert Hill Farmar	do.	15Feb.09	*Lieut.-Gen.*	19July21
Watkin Tench	do.	25July09	*Lieut.-Gen.*	19July21
David Ballingall	do.	4Aug.06	*Lieut.-Gen.*	19July21
John Miller	*Lieut.-Col.*	13Aug.05	*Major-Gen.*	2Aug.19
Martin Campbell Cole	do.	7July06	*Major-Gen.*	19July21
Richard Harry Foley	do.	24Sept.06		
William Binks	do.	28Mar.07		

RETIRED OFFICERS.

Colonels.

John Barclay	21Dec.03	*General,*	4June13	Thos. Strickland	15Aug.05	*Lieut.-Gen.*	12Aug.10
Richard Bright	21Dec.03	*Lieut.-Gen.*	4June11	Theoph. Lewis	10Nov.08	*Lt.-Gens.*	[illegible]
				Rd. Williams	15Feb.09		

Lieutenant-Colonels.

Edward Hill	1May98	*Lt. Col.*	16Sept.95	John James	24Mar.12	*Lt. Col.*	1Jan.[illegible]
James Home	27July08	*Colonel*	4June14	Waldegrave Tane	24Mar.12	do.	do.
James Cassell	15Feb.09						

Majors.

George Ball	21Dec.03	*Major,*	29Apr.02	Richard Timpson	5July13	*Lt.-Col.*	[illegible]
Richard Graham	30June10	*Lt.-Col.,*	4June14				

Captains.

Charles tewart	10May79	*Major,*	1Mar.94	Wm. Morrison	1July99		
Hugh Dawes	15July80	*Lieut.-Col.*	1Jan.98	Ben. Wm. M'Gibbon	19Aug.99	*Major*	[illegible]
Peter Desbrisay	1July81	*Major,*	1Mar.94	George Mortimer	28Aug.99	*Major*	[illegible]
Thos. Young	(1)29Oct.95			Henry Hodge	14Jan.01	*Major*	[illegible]
Thos. Guildford	15Mar.96	*Major*	25Apr.08	Wm. Clements	15Jan.01		
William Buchan	13June96			Robert M'Leod	2July01		
John Mich. M'Namara	15June96			Francis Wemyss	14July03		
John Victor	18July96			James Atcherley	18Aug.04	*Major*	[illegible]
John Clark	6Oct.96	*Lieut.-Col.*	4June14	Alex. Gillespie	21Dec.04		
Thomas Hopper	29Oct.96			Wm. Bowden	27July08	*Major*	[illegible]
A. Jas. Tregent	18Nov.96			Rob. Cummins	do.		
John Simpson	23Nov.96			Charles Fred. Burton	9Aug.09	*Major*	16Sep.[illegible]
James Knox	19Jan.97			Richard Tucker	26June10		
George Wolfe	8Apr.98	*Major*	25July10				
Alex. M'Kenzie	1May98						

First Lieutenants.

James Dusautoy	21Jan.79	Charles Rea	4Oct.00	Chas. Griffiths	[illegible]
John Campbell	13Aug.94	Geo. Meredith	1Oct.01	John Bezant	3Feb.[illegible]
Thomas Halls	24Apr.95	Zaccheus Miller	19July03	Thomas Snelgrove	7Aug.[illegible]
John Ede	1Jan.99	William Pridham	28Aug.04	Lewis Rotely	27July[illegible]
Geo. Grat. Chambers	30May99	Octavius Scott	15Aug.05		

Second Lieutenants.

Henry Rogers	4Apr.80	Walter Tait	16Mar.97	John H. Mortimer	[illegible]
Vesey Bishop	11July80	Ross Morgan	11Sept.98	John Yate	[illegible]
William Collins	25Nov.80	John Green	1May01		

Digitized by Google

REDUCED OFFICERS (*on reserved Half Pay.*)

Major.

John Williams 24Mar.12

Captains.

William Seward 24Dec.
William Bowater 28Sept.79 } *Majors* 1Mar.94
William Adam 16Aug.86 }
William Walsh 28Oct.
William John Madden 20do.
Molesworth Phillips 1Nov. *Lieut.-Col.* 1Jan.98
Thomas Pearce 1Jan.81
John Hale 31May
Thomas Gilbert 1June
George Collins 11Oct.
Samuel H. Baumgarten 12Feb.82
John Thos. Hobbs 4May93
Samuel Ball 3do.
George Vinter 10June94
Richard Higginson 7Oct.
Charles Allen Phillips 1April96
George Belson 28do.
Alexander Robertson 24Aug.
Samuel Forshall 2Feb.96
James Matthew 28do.
John Lodington 20Nov. *Major* 12April06
Geo. Kempster 27Nov.96
Henry Elliot 4Dec.
James Maxwell 17Jan.97
Trevor Hull Lethem 26Apr.
Phillip Sturgeon 27April
Edward Parke 30Aug.
William Reding 18Nov.
Robert Torkington 1May98
Jas. Fynmore 16Aug.00 *Major* 1June12
Walter Holland 15Jan.01
John Henry Bright 30do.
Henrye Lewis 10Oct. *Major* 4June13
John Kellet 3Oct.
Jos. Mignan May 1Mar.02 *Major* 4June13
Michael Percival 1July03
George Varlo 15do.
Thomas Wilson 18do.
Charles O'Bryen 20do.
And. Kinsman 28do. *Major* 4June14
William Sladden 27do. *Major* 4June14
Peter Lely 31do.
John Phillips 20Oct. *Major* 4June14
Walter Taylor Mitchell 21Dec.
George Baile 21Dec.03
John Jackson 21Dec. } *Majors* 4June14
Robert Hart 6May04 }
James Thompson 7Sept.04
Christopher Abbott 18July06
Peter T. Wilson 18Aug.05
Henry B. Downing 15Aug.05
Huller Rolle Langford 15Aug.05
Henry Hope Mayland 15Aug.05
Thomas Mould 15Aug.05
Wm. Macdonald 15Aug.05 *Major* 22Aug.19
Philip Patriarche 15Aug.05
James Short 24Dec.05
John Bellingham Graham 7July06
Robert Torrens 26July06 *Lt.-Col.* 12Aug.19
Thomas Anderson 18Sept.06
Richard Lawson 13Jan.07
Robert Hayes 13Jan.07
Robert Stewart 6Apr.07
John Scriven 4May07
Robert Pinkerton 19June07
Demetrius Grevis James 30June08
John Witts 27July06
Robert Grace 27July06
Francis Lambert 27July06
Geo. M'Gie 27July06
Fred. Dalhousie 27July06
Duncan Campbell 27July06
John M'Leod 20Oct.08
Jasper Farmer 10Nov.08
Robert Stevens 2 pie.
George Browne 15Feb.09
P. Fottrell 15Feb.09
John Maughan 15Feb.09
Theophilus Patterson 20Feb.09
John Sparin 22July09
T. L. Wills 2Aug.09
Edw. A. Toomer 15Jan.10
F. G. G. Lee 2Feb.10
John Turner 23Mar.10
Richard Roe Bignell 1June10
James Jones 5June10
William Jordan 19July10
William Steele 26July10
Thomas Hussey 24Sept.10
Joseph Triscott 26Oct.10
Malcolm Grs. M'Arthur 15Aug.05
Alexander Eckford 30Mar.11
William Henry Craig 26Aug.12
Joseph Williams (2) 6 Oct.11
William Morrice 24Oct.11
James Crosse 3Mar.12
Geo. Wright 3April12
Wm. Thomas Chartres 17April12
George Richards 19Apr.12
Henry Hole 20July12
George Keith 9Oct.12
Richard Turner 9Feb.13
Richard Boger 5July13
Wm. Thomas Clements 17Feb.14
Thomas Young (2) ——
Zaccheus Fayerman ——
Thos. Maxwell Bagnold ——

Captain Lieutenants.

Christie Ewart 1June82
Alexander Campt 13 Dec.82
William Sims 1May99
Mark Oates 5Aug.99
Dan. Gun. Douglas ——

First Lieutenants.

Alpin Grant 9Jan.61
Aaron Young 13Apr.78
Sir John Evelyn, *Bart.* 21Aug.
Thomas Fortye 6Oct.
Samuel Jenkin 25Dec.78
William Ackroyd 1Jan.79
Henry West 1July
Gerald Cotton 11Aug.79
George Gibson 27do.
John Nicholson Martin 1Sept.
James Justice 25Oct.

Digitized by Google

George Francklin 11July98
Robert Dell 13do.
John Drummond 30Oct.
John Belson 4Nov.
Edward Wood 7do.
John Shuttleworth 9Jan.81
John King 22Feb.
William Carter 5Mar.
James Baird 31May
William Thompson 27June
Hugh Stewart 4July
Robert Martin 24Aug.
William Bourne 11Sept.
John Kendal Fletcher 2Nov.
Wm. Taylor (1) 2Dec.
Childers Twentyman 15Dec.
Thomas Elliot 27do.
John Henry Beuselin 12Feb.82
Henry Painter 22Mar.
James Metcalfe 26Aug.
George Byne 1Sept.
David Logan 16do.
Edward Kentish 16Oct.
John Kidgell Sandon 1Dec.
Thomas Winter 29do.83
Thomas Carthew 11Jan.
Richard Brown 27Apr.
Thos. Ward Blagrave 28do.
Thomas Crump 1May
William Dawes 18April83
Daniel Osborn do.
John Edw. Blakeney do.
Thomas Keane 19Sept.
Samuel Prother 30June94
Mitchell Graham 12do.
Wm. Hen. Carrington 1April85
Thomas Clark 26do.
Robert Mason do.
John Woodmeston 24April
Henry Thompson 1Aug.
John Haddy Williams 4July
Th. Bridgman Edgworth 30Dec.
Duncan Campbell 27Jan.86
Richard Barford do.
W. Lewis Coryton 5Jan.87
Wm. Lasinby Prench 19Jan.97
Fran. Blake O'Dogherty 26do.
Thomas Avery 1Sept.97
John Scobell 22Oct.97
James Holmes 17Sept.98
John Manners 22do.
Geo. Henry Guyon 6Oct.98
William Worham 13Nov.98
James Marrie 8Dec.98
Charles Burdon 1April99
Philip Lewis Powell 28Aug.99
William Fowler 1Nov.99
William Arnott 28Jan.00
James Wheeler 11Dec.00
Kenneth Scobie 15Jan.01
Edward Hobbs Stewart 4Oct.01

Alexander Murray 12July03
Hector Pred. M'Neill 29July03
William Swyer 21Dec.03
Thomas Marshall 1April04
John Hawkins 26April04
Joseph Martin 24May04
Jas. Murray M'Cullock 17July04
James Fichat 18Aug.04
Rich. Tapper Parsons 18Aug.04
John Stepney Haswell 18Aug.04
Alexander Day 18Aug.04
Edward Naylor 18Aug.04
Denziel Ede 18Aug.04
Thomas Steele Perkins 18Aug.04
Richard Harvey Marcer do.
Richard Reuse 18Aug.04
Rd. Garrett Angot 21Aug.04
Alexander Smith 18Sept.04
Lewis Pryse Madden 1Sept.04
George Ouil 1Sept.04
Joseph Coombe 7Sept.04
John Humphreys 7Sept.04
Henry Ernest Gascoyne 7Sept.04
Charles Cranse 12Dec.04
George Clark 19Jan 0.
Thos. Heu. W. Desbrisay 19Jan.05
Thos. Wardmer Spear 11Feb.05
Wm. Hale Derrington 23Mar.05
Thomas Morgan 30Mar.05
Henry Geape 9April05
Chas. Robinson Miller 10May05
Sir Rob. Steele, *Knt.* 15Aug.05
Thomas Piper 15Aug.05
William Magin 15Aug.05
Benjamin Beales 15Aug.05
Jas. Henry Baker 15Aug.05
George Nagle 15Aug.05
Thos. Brattle 15Aug.05
Thos. Jas. Waldegrave Tane 15Aug.05
Edward Pengelly 15Aug.05
John Mackintosh 15Aug.05
Henry Porter 15Aug.05
John N. Fischer 15Aug.05
Captain.
James Cassell 15Aug.05
W. Spittle Bond 15Aug.05
George Grieve 15Aug.05
Edward Rees 15Aug.05
William Clarke 15Aug.05
Edward Morgan 15Aug.05
Charles Wales 15Aug.05
John Peter Pleydell 15Aug.05
Acheson Crozier 15Aug.05
Bertrand Cabrac 15Aug.05
Peter Connolly 15Aug.05
Richard Blakney 15Aug.05
Henry Elliot 8Nov.05
Chas. Forbes 9Nov.05
Phillip Kimeer Jessop 11Nov.05
John Simpson 1Jan.06

Walter K. Alder 1Feb.06
Henry Ley Hanham 15do.06
Jos. Cinnamond 22Feb.06
Charles Holmes 17Mar.06
Nicholas Millett 2April06
John Couche 26April06
Henry Miller 18Sept.06
James Lewis 24Sept.06
John Jeffreys 10Dec.06
Sam. Graves Averell 5Jan.07
John Shillibeer 13Jan.07
Lewis Buckle Reeves 12Mar.07
Edward Bailey 24Mar.07
William Stuart 24Mar.07
Edward Bampfield Eagles 28Mar.
James Jackson 15April07
Arm. Watts Hubbard 4May07
And. Chas. Eza 21Nov.07
Val. Griffith 9Dec.07
Lewis Rooke 16Jan.08
George Drew Hawkins 24Mar.08
Duncan M'Nicol 29Feb.08
Geo. Hankinson 22April08
Richard Thos. Dixie 5May08
William Sampson 29June08
Thos. Reeves 27July08
William Liddon 29July08
Geo. Richardson Landell 27July08
James Orr 27July08
John Sawers 27July08
Hen. Blacker Fairtlough 27July08
John Neame 27July08
John Matten 27July08
Stephen Bridgman 27July08
Rt. Tuthill Dyer 27July08
James Walker 29July08
Thomas Robert Pye 27July08
John Godfrey Ruel 29July08
Paul Harris Nicolas 27July08
John Morrish 27July08
Alex. Campbell (2) 10Oct.08
James Robert Moriarty 10Nov.08
William Bucke 21Jan.09
Henry Doswell 1Feb.09
William Perham 28Feb.09
Peter M'Intyre 16Mar.09
William Graves 12May09
Robert Saxby 25June09
Wm. Townley Pinbey 28Sept.09
Sam. Young Henderson
Harding 9Oct.09
Wm. Charnb. Chambers 18Nov.09
Jas. Adolphus Moore 14May10
Theoph. S. Beauchant 28Sept.10
Rob. Gilbert 19Dec.10
John Pearce 30Mar.11
Ingram Park Taylor 14June11
Henry Wall 25Feb.12
David Robertson 24Mar.12
John Bennett 6July13
John Graser 28Jan.14
Alex. Fred. D'Asti

Second Lieutenants.

George Hoggan 30Dec.58
Walter Scott 23Dec.60
Aulay M'Aulay 27Feb.79
Henry Lyte 13do.
Charles Singleton 16Sept.
Stennous Wood 19do.
Geo. Phipps Ellinet 22do.
Bernard Mercer 2Oct.
Robert Smith 15Nov.
Edward Wynn 4July93
Samuel Peshall 17do.
Thomas Lyte 23May
John Gwinnell 31July
Peter Libert 26Aug.

Alexander Gordon 25Oct.80
George Cornish 27do.
Joseph Hall 1Nov.
Samuel Oliver 10do.
Charles Pasheller 26do.
John Tonnadine Vincent 1do.
Richard Holmes 20do.
Hollis Bell Way 28do.
Thomas Wm. Hearne 15Feb.81
Andrew Lindsay 28Feb.
John Williams 9Mar.
George Caunter 13Apr.
Tho. Montgomery Young 3Aug.
David Lee 13Sept.

Wm. Evans 11Oct.81
Robert Williamson (1) 2Nov.
Joshua John Wilde 18do.
Thomas Francis 19do.
George Pawsey 20do.
Samuel Swallow 23do.
Joseph Calder 29Nov.
John Mackay 2Dec.
Dougal Campbel 14do.
John Mill 12Jan.82
Geo. Aug. King 18Feb.
James Beckwith 14May.
Robert Bulkeley 9May
James Hannay 26Aug.

Digitized by Google

Wm. Langley 27do.82
John Thomas 8Sept.
Wm. O'Bierne 4do.
George Ward. 13do.
Benjamin Sayer 14Oct.
Abel Dagge 4Nov.
Edm. Boud Prosser 26do.
Hector John Weir 19Dec.
Josh. Bowley Gunthorpe 4June95
Wm. Colley 18Apr.96
James Ensor 19Mar.97
Joseph Haydon 27do.
John French 4June
Chas. Coleman 13Feb.98
Bedingfield Pogson 21Feb.98
John Mooney 28Apr.98
John Johnston 3May99
Arthur Dewell 13May99
John Rose Brooke 17June99
Ralph Lomas 8Aug.99
Geo. Man. Lemassick Crespin 11Jan.00
John Higgins 18June04
Thomas Read 1Feb.06
George Loftin 19Jan.07
John Walter Bullock 26Mar.07
James Reece Lane 15Apr.07
Christopher Savage 14Dec.07
John Ward 14Dec.07
William Cupples 4Jan.08
James Flexman 27Jan.08
John Barker 9Mar.08
Geo. King 16Mar.08
Jas. Hallum 31Mar.08
Rich. Couche 28Apr.08
David John Watts 29May08
John Henry Davies 21May08
Alfred Thwaites 23May08
James Collier 26July08
James Campbell 28Sept.08
Wm. Rich. Clark 3Sept.08
Wm. Burrough Cocens 4Sept.08
George Roch 7Sept.08
Walter Biddulph 7Sept.08
Henry Gritton 8Sept.08
John Arscott Tichell 8Sept.08
Jas. Hungerford Morgan 8Sept.08
Edward Capel 26Sept.08
Samuel Prytherch 26Sept.08

Thomas Blakeney 5Oct 08
Fred. Dun. M'Quarrie 11Oct.08
Thomas Walker 2Dec.08
Thomas Wade 5Dec.08
John Meadon Croad 8Dec.08
John Jackson 27Feb.09
Samuel Lloyd 24Feb.09
Tho. Marshall 25Feb.09
William Allen 10Mar.09
Chas Williamson 16Mar.09
Rawlins Wm. Walter 1Apr.09
Thomas Drinkwater 4Apr.09
John Stroud Field 7Apr.09
John Gunn 19Apr.09
Rt. James Mason 26Apr.09
William Ford 29Apr.09
Gust. Hancock Temple 15May09
Chas. Wm. Moore 31May09
John Farmer Elliot 4June09
Wm. Hagarty 5June09
William Anderson 12July09
Edw. Cooper Pulliblank 18July09
George Rich. Child 24July09
Rob. Williamson (2) 10Aug.09
Lewis Agassiz 21Aug.09
Lewis Dunkerley Woore 21Aug09
Thos. Radcliffe 18Sept.09
Geo. Alfred Devereux 20Oct.09
John Willcocks 6Oct.09
Colin Campbell 29Oct.09
Joseph Jameson 15Nov.09
John Jenkins 19Jan.10
John Rice Williams 24Jan.10
Edward Reeves 25Jan.10
Wm. Tod 2Feb.10
Pet. Hen. Wilson Locke 10Feb.10
Robert Davies 7Mar.10
Thomas Bond 25May10
Geo. Bowden, 30July10
John Wm. Simpson 2Aug.10
Hamilton T. Johnston 25Aug.10
W. Rich. Flint 3Sept.10
Robt. Smithwick 3Oct.10
Rt. Moses 16Oct.10
Mervin West 11Jan.11
George Walter 17Jan.11
James Read 21Jan.11
Paul Kyffin Carden 22Jan.11
John George Hill 28Jan.11

Edward Manico 2Feb.11
John Hall Porter 4Feb.11
Jas. Barry (1) 21Feb.11
Rob. Hassall Owen 22Feb.11
Chas. Matthew Pardy 11Mar.11
C. Vyvyan Hoare 19Mar.11
James Henry Meredith 2May11
John Missing 10May11
Rich. Standish 28June11
Aug. Hailes 28June11
James Walter 19July11
John Brown Williams 10Aug.11
Samuel Hugoe 1Oct.11
Edward Bassan 5Nov.11
Thos. Dowline Eyre 7INov.11
Charles Atkinson 13Nov.11
Thomas Hawkins 16Dec.11
John Denman 28Dec.11
John Stone 20Jan.12
Geo. Dawkins Lane 15Feb.12
John M'Conechy 10Mar.12
Edw. John Blake 26Mar.12
George Serjeant 14Apr.12
John Wheadon 11Apr.12
George Philipps 15Apr.12
Edward Mallard 4May12
Thomas Hugo 15May12
John Thos. Hinton 25May12
John Monk 30May12
Doug. Pettiward Brisac 12June12
John Colquhoun 29June12
Charles Stuart 22July12
John Morgan 25July12
Fred. Woodcock 3Aug.12
Thomas Bailey 3Aug.12
David Tweedie 28Aug.12
Stephen Ed. Collis 14Dec.12
Denis Browne 3May13
John Wyllie 19May13
John Reed Butter 2July13
George Home 30July13
Geo. Wm. Harris 26Dec.13
Thomas Cruse 18Sept.14
Frederick Woodmeston 17Apr.20
George Dacres Clarke

Assistant Surgeon.

John Wilkinson 28Sept.09

Digitized by Google

A LIST OF THE OFFICERS OF HIS MAJESTY'S ROYAL MARINE FORCES.

GENERAL—‡HIS ROYAL HIGHNESS WILLIAM HENRY DUKE OF CLARENCE, K.G.K.T. (*Admiral of the Fleet*), 17Mar.20

LIEUT-GENERAL —‡Sir Richard Bickerton *Bart.* (*Admiral of the White*), 5Jan.18

MAJOR-GENERAL —‡Sir George Cockburn (*Vice-Admiral of the Blue*), 8Apr.21

COLONELS—Aiskew Paffard Hollis, ‡ *Sir* Edward W. C. R. Owen, * George Scott, ‡ Sir Thomas M. Hardy, Bt. } *Captains, R.N.* - - - - { 19July21 do. do. do.

COL. COMMAND. *resident in London*, ‡Sir Henry Bell, 29Apl.14—*Lt. Gen. in the Army*, 12Aug.19 Secretary to Comt., *Captain* George Kempster.

COLONELS COMMANDANTS OF DIVISIONS.

Division.		Rank in the Corps.	Rank in the Army.	
Chatham	James Campbell	19July21	Colonel	4June14
Portsmouth	Robert Moncreiffe	do.	do.	12Aug.19
Woolwich	Lewis Charles Meares	do.	do.	do.
Plymouth	George Elliot Vinicombe	do.	do.	do.

LIEUTENANT-COLONELS.

Woolwich	John Boscawen Savage	27Mar.12	Lt.-Col.	1Jan.19
Plymouth	George Edward Roby	19July21	do.	4June13
Chatham	Richard Lee	do.	do.	do.
Portsmouth	Henry Lee	do.	do.	do.
Woolwich	Robert M'Cleverty	do.	do.	do.
Artillery	‡ *Sir* Rd. Williams,	do.	do.	21Jan.13
Plymouth	Thomas Abernethie	do.	do.	4June14
Portsmouth	Thomas Timins	10Jan.22	do.	1Jan.19
Chatham	Walter Tremenheere	19Dec.22	do.	4June14

MAJORS.

Plymouth	Harry Percival Lewis	24Jan.18	Lt.-Col.	4June14
Woolwich	Chas. Stanser	19July21	do.	do.
Portsmouth	George Dunsmuire	do.	do.	do.
Artillery	William Minto	do.	do.	do.
Chatham	John Long	do.	do.	do.
Chatham	‡Sir James Malcolm	do.	do.	4June13
Plymouth	Palms Westropp	do.	do.	4June14
Woolwich	Benj. Dickinson	10Jan.22	do.	12Aug.19
Portsmouth	William Barry	19Dec.22	do.	do.

Digitized by Google

CAPTAINS

W. Markham Combe	17Sept.98	Lieut.-Cols. 12Aug.19
Thos. Mitchell(1)	30May99	
Fran. Williams	6June	
Ant. Stransham	8do.	
Mich. Arnett	11do.	
Sam. Williams	5Oct.	
Joseph Vallack	3May99	Lt.-Col. 16Sept.6
Geo. Prescott Wingrove	1Nov.01	Majors, 4June13
Thomas Sheppard	do.	
Elias Lawrence	3Dec.	
John Bartleman	16Jan.02	
Rt. Pearson Boys	2Oct.01	
Wm. Collins	1July03	Majors 4June14
Sam. Claperton	4do	
Alex. Watson	5do.	
Thos. J. Sterling	6do.	
Arth. H. Ball	9do	
Mark Robinson Glaze	9do.	
Hen. Cox	11do.	
Ed. Carter Hornby	13do.	
Geo. Jones	16do.	
Nathan Hamilton English	25do.	
Jno. Hore Graham	26do.	
Rich. Bunce	28do.	
James Butler Fletcher	30do.	
* Thos. Adair	20Sept.	
John Ridley	14Feb.04	
Thos. H. Morice	7Sept.	
Heneage Wm. Creswell	do.	
Rob. Bartholomew Lynch	1Dec.	
Edw. Nicolls	25July05	Lt.-Col., 12Aug.19
Thos. Clarke	1Aug.	Majors, 12Aug.19
Jas. Montagu Bevians	do.	
Marmaduke Wyborn	do.	
Thomas Sherman	15do.	
John Campbell	do.	
Wm. Connolly	do.	
Gideon Nicolson	do.	
Jas. Nicholson	do.	
Geo. Beatty	do.	
Wm. Haviland Snowe	do.	
Rob. Clarke	15Aug.05	
Thomas Adams Parke	do.	
Wm. Rowe	do.	
Edw. Jones	do.	
Edm. Netterville Lowder	23 do.	
Alex. Shairp	9Nov.05	Majors, 11Aug.19
Wm. Thomson	20do.	
Thos. Carter	26do.	
John Wolrige	do.	
Geo. Marshall	1Jan.06	
Christ. Epworth	2Apr.	
Geo. Gray	26do.	
Nath. Cole	24Sept.	
Dougal Staart Dalzell	1Dec.	
Edw. Bailie	13Jan.07	Majors, 19July21
Isaac I'Anson	24April	
John Owen	4May	
John Robyns	19June	Major, 27Oct14
Peter Jones	18Nov.	Major, 19July21
Arth. Hull	16Jan.08	
Mort. Timpson	13Feb.	
Wm. Ramsay	29do.	
Thos. Inches	13Jan.07	Major, 19July21
John Wright	27July08	Major, 16Sept.10
Hugh Ross	do.	
Phil. Lus. Perry	do.	
Thompson Aslett	do.	
Edward Hancock Garthwaite	do.	
Hen. Priddle	do.	
Richard Perry	20Jan.09	
Rob. White	do.	
Rich. Owen	18Feb.	
Hen. Waring	8April	
John Brittain	26do	
Aug. Keppel Colley	2Nov.	
Rob. Foy	1Jan.99	Lt.-Col. 12Aug.19
Jas. Sargent Smith	2Feb.10	
Geo. Peebles	5June	Major 19July21
Wm. Judson	22Nov.09	
Jas. Steph. Pilcher	28June10	
Jas. Rives Hore	30do.	
Th. Lewis Lawrence	19July	
Edw. Smith Mercer	22Sept.	
Rd. Steele Wilkinson	24do.	
Thos. Mitchell (3)	30Mar.11	
John Moore	24Aug.09	
Jas. Defferd	19Aug.11	
Jos. Williams (1)	27Aug.11	
Wm. Walker	8Jan.12	
Fred. Waters	23Feb.	
Wm. Taylor	24Mar.	
Thos. Moore	do.	
John M'Callum	12May	
Thos. Lemon	19do.	
Thomas Hurdle	18Mar.13	
Chas. Menzies	13April13	
Robert Hall	17June	
Cha. Hamilton Ballingall	1Oct.	
Andrew Herriot	6do.	
Hy. Jno. Murton	20Oct.	
Js. Hull Harrison	23Feb.14	
Wm. Fergusson	23Feb.14	
James Cottell	18 April	
Julius Fleming	27July	
Richard Swaile	27July	
Gilbert Langdon	14June20	
Rd. Jn. Fred. Crowther	19July21	

Captains reduced on the Peace Establishment.

*Wm. Robinson	22Nov.09	Geo. Kendall	19July21	Thomas Peebles	19Dec.22
Major	23Feb.15	Thos. Appleton	do.	Thos. Seward	10May23
Joseph Walker	19July21	Chas. Cupples	do.	Joshua Saffery Sayer	20June
		Mich. Burton	10Jan.22	William Murray	22Sept.

Digitized by Google

1811

Thos. Greensides 18Feb.
John Woolcock 21Feb.
William Johns 7Mar.
Wm. Craig 12Mar.
Peter Martin 19do.
Chas. Neil 22do.
Rob. Medland 26do.
Geo. Millard 2April
John James 4do.
Thos. Weatherill 6do.
Wm. Bain 11do.
B. E. Pearse 1May
Jas. Kegie 7May
Robert Austin 23do.
Chas. Worth 25May
John Gransden 28do.
David Clegg 13June
Philip Miller 18do.
Geo. Tilly 11July
Wm. Thompson 22July
Rob. Liddle Hicks 8Aug.
Wm. Pennington 26Sept.
John Mills 5Oct.
Wm. Carr do.
Wm. Sidney 8do.
Wm. B. Wise 29do.
Wm. Rogers 5Nov.
Jos. E. Harfield 13do.
Lewis Firamaurice 19do.
Johanson Clering 25do.
James M'Queen 27do.
John Harris 2Dec.
James M'Kenzie 6Dec.
Wm. Hayward 31do.

1812

Thos. Harvey 3Jan.
Robt. A. Bryden 29do.
Vincent Tregear 14do.
Hugh Young Campbell 9 Mar.
Alex. Lovie 12do.
James Prescott 14do.
John Thacker 16do.
Jos. Higgs 22do.
Neil Morrison 24do.
Geo. Lockyer Parrott 25do.
John Nicholson 17April
Rich. Hodges do.
Lewellyn Howell 18do.
Godfrey Saunders 6May
JamesBurness 13do.
John Warner 21oo.
KennethM'Kenzie 26do.
John Jones 12June
Wm. Petre 13do.
Geo. Tilfourd 18do.

Thos. Spence 17July
Roger Dobson 18Aug.
Alex. Lewis 19Aug.
John Brown 26Aug.
Thos. Laen 28Aug.
Ben. Hunter 28July
Richard Bains 22do.
Hugh Garratt 16Sept.
Lewellyn Nicholas 25do.
Wm. White (2) 16Oct.
James Weddle 21do.
Wm. Sheehan 13Nov.
Mentor Wilkinson 20do.
Thos. Treliving 25do.
Wm. Steed do.
Robt. Dodd 2Dec.
Gilbert H. Cole 3Dec.
Joseph Perriam 3Dec.
John Town 5do.
Wm. Ray 13do.
Peter Black 22Dec.

1813

John Franklin 6Jan.
Charles Waldron 12do.
David Goalen 22do.
William B.Curtis 30Jan.
John M'Fee 3Feb.
William Miller (1) do.
Thos. Gwyther 4Feb.
James Tomlin 6do.
William Smith (1) 12do.
Jas B. North 26do.
Alex. Smith 9Mar.
John Davis (2) 11do.
Emanuel Harvey 15Mar.
Arch. Campbell 25do.
Edw. Wilde 14do.
Edward Hankin 21April
Rich. B. Gregory 10May
Simon Stonehouse 2June
Edward Lott 8do.
John Patrick do.
Wm. Smith (2) 9do.
James Wood 26do.
Wm. Wilson (1) 3July
John M. Armstrong 3do.
Wm. Farley 17July
Wm. Reed 14Sept.
John Jordan 22do.
John Roberts 11do.
James Geary 3Nov.
Wm. Read 6do.
James Hardie 12oo.
Michael Brown 17do.
Rich. Lynch 27do.
Edward Gilling 30Nov.
Gowdy Wm. 1Dec.
Robt.Thompson(2) 18do.

1814

Thomas Pierce Thomas 3Jan.
Lewis John (2) 8do.
John Bruce 12do.
James Crear 15do.
Jas. Finlaison 27do.
Jas. C. Atkinson 29do.
And.Chalmers(2) 10Feb.
Alex. Lyal 11do.
Sampson Giles 22do.
John Cragg 25do.
Alex. Thompson 4Mar.
Bateman Ainsworth 8do.
Jos. T. Watson 11do.
John Botham 1Apr.
Alex. Karley 2do.
Edw. Bransfield 29do.
Alex. Horn 14May
Richmond Easto 20do.
Wm. Brodie 21May
Jos. Giles 1June
Sam. Tuck 11do.
Parson Custance 5July
Wm. Walker 12do.
Robt. Power 25do.
Robert Fulton 1Aug.
John Griffiths 12do.
James Turton 31do.
Thos. Hales 1Sept.
Geo. F. Morice 6Sept.
Sam. Shepherd 24do.
Samuel Douglas 8Oct.
Thos. Mantor 4Nov.
Charles Burney 28Oct.
J. B. Stent 9do.
M. Carmichael 1Dec.
R. Knapp 15do.
Wm. Aykbone 22do.
Edw. Tobin 24do.

1815

John Allen 24Jan.
James Langley 3Mar.
JohnRaynerMayne 22do.
William Cole 31do.
Henry Brooker 1Apr.
Thos. Biddle 12May
J. Browning 22do.
Thomas Tilly 10June
William White (3) 17do.
F. P. Bentley 11July
Frederick Aviley 21do.
Nicholas Johnson 22do.
Jas. Pearce 24do.
David Gossman 28July

Thos. Peyton 26Aug.
Chas. Brown 8Sept.
JohnWoodthorpe 8Sept.
Richd. Johns 11do.
Lloyd Edwards 22do.
John Trivick 25do.
Alex. Watson 30Sept.
Samuel Birt 4Oct.
Robert Anderson 14do.
George Paynter 10do.
Rt. Cousens, Tilmouth 9Nov.
Charles M'Lean 27Oct.
James Raitt 9Dec.
Thomas Collins 15do.
JamesJohnstone 18Dec.

1816

Walter Ramsay 9Jan.
David Davies 2Feb.
James Napier 7Mar.
WilliamWilson(2) 4May
John Reynolds 23May
Rob. Christian 18July

1817

Joseph Oakey 11Mar.

1818

J. M'Dougal 18Dec.

1821

David Cowie 2Feb.
B.Cansdell 27Dec.
Geo. Baxter 28do.

1822

Chas. Morris 29Jan.
Thomas Hayden do.
George Hannaford 2Feb.
Geo. Heather 12do.
Jas. Henderson 15do.
Wm. H. Hall 6Mar.
Jos. Abr. Douglas 9May
Thos. Anderson 14June
George Dawes 13July
Samuel Harris 3Sept.
Richard Bonner 26Dec.
John Barnard 31do.

1823.

William Fuller 20Feb.
Edward Rose 1 Mar
Thomas Bull 29May
James Fraser 5July
John Langdon 26Aug.
J. Aylen 5Sept.
R. Beecroft 11do.

Digitized by Google

Christ. Fotrell	16Sept.12	Hen. Lewis	20July 13	Edw. Hooper Howes	31Jan.21
Wm. Haig	9Oct.	Hen. Timothy O'Brien	4Aug.	James Thos. Cracknell	19June
Henry Harington	12do.	Geo. Magill	27do.	James Thompson	19July
Rich. Edwards (2)	20do.	David Davies	1Oct.	John Hicks Mallard	do.
Jervis Cooke	28do.	Bartho. Sullivan	6do.	Rich. Hickman	do.
Chas. Lloyd	do.	Alfred Octavius Carrington	20do.	John Bruton	do.
Benj. Griffiths	17Nov.	John Ed. Henry Missing	10Nov.	John M'Lauchlan	10Jan.22
Chas. Edw. Atkins	24do.	Bewley Chaproniere	8Dec.	Jas. Fynmore	4May
Jas. Shute	30Jan.13	Hen. Ward	11do.	Geo. Spurin	6Dec.
John Parham	9Feb.	Wm. Thos. Harries	17Feb.14	John Bloomfield	17do.
Rob. Barry	13April	Wm. Davis	23do.	John Rich. Mascall	19do.
Jas. Tudor Tucker	14do.	Wm. Lawrence	14Mar.	Rd. Wm. Pascoe	10May23
Chas. Robinson	11May	Christ. Roberts	5April	William White	do.
Geo. Aug. Woods	5June	Wm. Joliffe	18April	Roger Sawry Tinklar	20June
Jas. Greer	17do.	Dan. Robinson	27July	Thomas Sullock	22Sept.
Sam. Barton	5July	Rob. Unwin Donnithorne James	do.		
Wm. Lewis Dawes	14do.		106		121
	90				

SECOND LIEUTENANTS.

James Clarke	19Sept.08	Wm. Grier Williamson	8July09	Edw. Aug. Parker	23Sept.
John Buckley Castleau	22do.	Andrew Hendry	do.	Wm. Topham	26Sept.
Rich. Searle	30do.	Johnson How	26do.	Henry Parker	18Nov.
John Tothill	8Oct.	Wm. Davis	12Aug.	Joshua Edleston	19do.
Rob. Henry	1Nov.	Thos. Park	30do.	Hen. Savage	2Dec.
Geo. And. Campbell	5do.	George Griffin	18Sept.	George Baker	16do.
Harry Tyrrel Watkins	12do.	Thos. Hicks Cater	12Oct.	Robert Thacke	6Feb.12
Fortescue Graham	17do.	Sam. Campbell	6Dec.	Henry Bennett	26do.
Rob. Ogden	26do.	Samuel Cox	22do.	Henry Ardeu	5Mar.
George Hugh Palliser	2Jan.09	Charles Clarke	8Feb.10	Chas. Wm. Pearce	26do.
Chas. Coote Barry	12do.	Alex. Jarvis	19do.	Wm. Hen. Taylor	30Mar.
Campbell Robertson	10Feb.	Rd. Knowles Barnes	6Mar.	Ralph Carr	2April
John Lewis	15do.	John Law	14do.	Thos. Borrett Reed	24do.
Henry Smith	18do.	Isaac Toby	3April	Thos. Hurdle	do.
James Baker	28do.	Caldwell Glassen	4May	James Wood	25April
Fred. Parker	4Mar.	John Ware	14July	Ed. Wm. Churchill	1May
Hen. Bryant Skinner	10do.	Philip Jas. Sturgeon	13Sept.	Robt. Wright	6May
Wm. Roy Pearson	11do.	Arnold Beeston	20do.	Henry Clayton	11June
James Whitcomb	13do.	Edmund Nepean	27Nov.	Edw. Chilcott Gundry	18do.
Wm. M'Kinnon	do.	Edw. Hockly	15Jan.11	Wm. H. Sturgeon	24June
Peter Jn. Jas. Dusautoy	14do.	Valentine Beadon	14Feb.	William Gordon	13July
John Meares	20do.	Edward Bathurst	26do.	Benj. Yarnold	23do.
John Parslow Jones	22do.	Thos. Fynmore	6April	Wm. Dun-ton Skinner	25do.
Edmond Hearle	4 April	John Rogers	10do.	Wm. Wyllie	13Sept.13
Peter Mears	11do.	Wm. Cookson	16April	Cha. Jackman Long	14Mar.14
John M'Arthur	14Mar.	John Alexander	27do.	Jas. Kennett Wilson	15Oct.16
George Victor	18do	Fra. Smith Hamilton	2May	William Lee	22Aug.21
Joseph Childs	21do.	John Tatty Brown	21do.	Robt. Onslow Bridge	2April22
Maiden Gray	4May	Chas. Cartwright Williamson	23do.	Henry Wm. Parke	26Nov.
Guy Parsons	16May	Charles Roe	1June	Ant. Blaxland Stransham	1Jan.23
Wm. Oliver Aitchison	31do.	Thos. Mitchell	4July	Edward Rea	3Feb.
Hugh Evans	14June	Jas. Barry (2)	30July	Alex. Anderson	13May
Sam. Rob. Wesley	26do.	Thos. Stockwell	2Aug.	George Logan	1July
	33		66	David James Inches	12do.
					10

Digitized by Google

Second Lieutenants reduced on the Peace Establishment.

Thos. Thomson	29Feb.12	John Collins	26Mar.13	Geo. Skues	29Oct.13
Samuel Walker	30July	Thos. Patterson	6April	Jas. Hen. Davidson	30do.
Edw. Appleton	26Aug.	Rich. Sargent	do.	Hen. Geo. Morrish	6Dec.
Henry Pitt	2Sept.	Jos. Smith	15do.	Henry Walters	13Dec.13
Fred. Hewett	9do.	Peter Martin M'Kellar	17do.	Henry Paget Bayly	
Jas. Watson	21do.	Simon Murchison	19do.	Ross	18do.
Tho. Péard Dwyer	18Oct.	Wm. Wood	10May13	Geo. Watson	20do.
James Getty	3Nov.	Dav. Wm. James	10May	John Land	22do.
Ant. Munton Lyons	3do.	Thos. M'Leroth	17June	John Harvey	29do.
Wm. Clendon	9do.	Cornelius Murray	5July	Chas. Maurice Stack	6Jan.14
Caleb Barnes	10Nov.12	W. Faithful Fortescue	10do.	Clement Fall Le Fevre	10do.
James Baugh	7Dec.	Wm. Horton	20do.	Geo. Aug. Hopkins	19do.
Jas. Dowman	11do.	W. Hyde Abington	29do.	Louis de Thierry	8Feb.
Hen. Rob. Raye	14do.	Fred. Fauning	9Aug.	Hen. Weir	16do.
Dan. Evans	16do.	Pyddocke Whately	11do.	John Frett	21do.
Jas. Robertson	17do.	Ed. Boucher Hodges	do.	Jas. Buchanan	23do.
Geo. Fred. Crown	17Feb.13	And. Corstorphin	18do.	Hen. Geo. Mitford	22do.
Wm. Ker Thomson	24do.	Hen. Moss	31do.	Sam. Hawkins	28do.
Mich. Bevan	10Nov.04	Edw. Wilson	3Sept.	Jas. Kerr	10Mar.
Roger North	9Mar.13	Geo. Mainwaring	7do.	Wm. Hammond	27Oct.
Rich. Stacey	20do.	Thos. Stephens	18Oct.		
	21		43		61

ROYAL MARINE ARTILLERY,

Head-Quarters, Chatham.

LIEUT.-COL.-COMMANDANT, † Sir Richard Williams.

MAJOR, Wm. Minto, (*Lt. Col.*)

Captains.

T. A. Parke, *Major*
Rd. Parry

James Sargent Smith
Thomas Lewis Lawrence
Charles Measies

H. J. Murton
James Hull Harrison
Richard Swaine

First Lieutenants.

David A. Gibsone
Amb. A. R. Wolrige, *Adjt.*
J. Lawrence, *Qr. Mast.*
Richard Turnbull
John James

G. E. Balchild
John Wilson (2)
John Maule
John H. Stevens
R. Charles Steele

W. Henry Devon
John Alex. Philips
Frederick Spry
Wm. Calamy

Henry James
Benj. Shillito
Joseph Luddington
Dover Farrant

Second Lieutenants.

J. B. Casticau
Jobert Henry
Fortescue Graham
John Lewis

John M'Arthur
W. O. Aitchison
Samuel Robt. Wesley
Thos. Park

James Barry (2)
Henry Savage
Robert Wright
Wm. Wyllie

C. J. Long
William Lee
Henry Wm. Parke
George Logan

Digitized by Google

STAFF OFFICERS OF THE ROYAL MARINE CORPS.

Adjutants.

	1st Lieuts.			*1st Lieuts.*	
Ports.	James Henry Patten	15Aug.05.	Ports.	John Campbell (2)	27Sept.14
Plym.	Samuel Mallock	do.	Chat.	Athelstan Stephens	23June15
Wool.	John Rawlins Coryton	5Sept.11.	Art.	Amb. A. R. Wolrige	9Dec.19
Chat.	William Bate	19July14	Plym.	Henry Timpson	19June21
			Wool.	Wm. Moulden Burton	23Jan.23

Quarter-Masters of Divisions.

	1st Lieuts.			*1st Lieuts.*	
Chat.	Samuel John Payne	16Nov.08	Wool.	James Faden	23June13
Plym.	Robert John Little	30Aug.11			
Ports.	T. Moore, *Brevet Capt.*	22Feb.12	Art.	John Lawrence	25Jan.18

Paymasters of Divisions.

Ports.	*Captain* Edward Parke	6May01	Chat.	*Captain* Thomas Mould	16Sept.15
Wool.	*Captain* George Vario	23Aug.05	Plym.	*Br. Major* And. Kinsman	17Jan.21

Barrack Masters.

Chat.	*Captain* George Belson	1Apr.91	Wool.	*Captain* John H. Bright	26Aug.06
			Plym.	*Br. Major* *Geo. Lewis	11April 16
Ports.	*Captain* T. H. Lethem	26June29	Art.	*Captain* Wm. Steele	3Mar.17

Surgeons.

Ports.	James Rickman	30Aug.91
Plym.	Thomas Kein	12Feb.12
Chat.	Richard Dobson	17Dec.14
Art.	Daniel Quarrier	10Jan.17
Wool.	Henry Parkin	25Sep.22

Assistant Surgeons.

Wool.	William Billings	29Oct.16
Chat.	Arthur Fry	5Dec.18
Ports.	Peter De Pouve	9Nov.14
Plym.	Wm. Cowling	10Oct.00
Art.	Alexander Paterson	14Nov.22

Paymaster and Inspector of the Royal Marine Forces

Sir James Cockburn, Bart., appointed 30th January, 1819.

Office, 14, *Buckingham-Street, Strand.*

Google

Jos. M'Leod 7Feb.
Dan. M'Namara 11do.
Geo. Brander 25do.
Geo. Michell 2Mar.
Geo. Swann 27do.
Wm. S. Thomas do.
G. S. Rutherford, M.D. 29do.
H. W. Keele 4April
Jona. Angas do.
John Tuttiett 11do.
Ralph Elliot 13do.
Mark Dill 25do.
Alex. Montgomery 5May
Jas. Stevenson 25do.
H. G. Rogan 30do.
John Speer 6June
Jas. Clarke, M.D. 10do.
Wm. Aiton, M.D. 20do.
Patrick Blaikie 3July
Geo. H. Weatherhead, M.D. 4do.
Mauritius Power 11do.
W. H. Rudland 13do.
Thos. Wallington 16do.
Primrose Lyon 18do.
David Thompson 22do.
John Gooch 5Aug.
Wm. Boyd (2) 27do.
Jas. M'Connell 9Sept.
Wm. Law do.
M. Wm. Kennedy 11do.
David Williams 15do.
Patrick Reilly 19do.
Peter Ramsay 19do.
Alex. Rae 13Oct.
James Cochrane 23 do.
Jas. Grant (2) 12Nov.
John Johnston 18do.
Thos. Jackson 25do.
Ebenezer Scott, M.D. 19Dec.
Joseph Field 31do.

1813

John Anderson (2) 22Jan.
Alex. Lawrence 18Feb.
Jas. Napper (2) do.
Nich. W. Roche, M.D. 27do.
Jas. Dundas 4Mar.
Geo. Johnston 6do.
David Nichol 24do.
Don. Kennedy 25do.
John Corsan 25do.
Andrew Barrie 30do.
Charles Skeoch 4April
Ger. Fitzgerald, M.D. 17do.
Henry Ellis 18do.
Thos. Barnes 22do.
Thos. Hunter 24do.
James Stewart (1) 14May
James Carruthers do.
W. A. Dalziel 20May
Geo. Glasson 21do.
Fran. Kiernan 9June
Chas. B. Maguire 22do.
Jas. Scott (3) 23do.
Robert Finlayson, M.D. 24do.
Fran. Hunt 30do.
Matthew Burnside 1July
Chas. Quesnel 7do.
Alex. Smith 13do.
John Monteith do.

Chas. Hovell 21do.
Geo. Hogan 4Aug.
W. Illingworth 10do.
Rob. Williams (2) 12do.
Jas. M'Iernan 18do.
Abraham Warner 24do.
Henry Burrel 28do.
F. R. Clause 18Sept.
James Cowan 18do.
James Osborne 20Oct.
Gilbert King do.
James Farrell 9do.
Wm. Huey 21do.
David Wyse 23do.
Henry Hall 3Nov.
And. Macansh 10do.
And. Morrison 12do.
Wm. Dykes 16do.
Chas. Carter 27do.
Geo. Brown (3) 10Dec.
Jas. Kennedy 22do.
John Greig 23do.
Geo. Grant 27do.
Mark Thompson, M.D. 28do.

1814

G. Thomson, M.D. 1Jan.
Jas. Arnot 5do.
Henry Barnes 8do.
Sam. Morrison 10do.
Thos. Reid do.
Fran. Sankey 17do.
H. Sanderson 27do.
Pet. Cunningham 28do.
W. Enright, M.D. 5Feb.
Jas. Stewart (2) 7Feb.
Alick Osborne 12do.
John Morgan 16do.
Wm. Rogers do.
John Campbell 4Mar.
J. L. Patterson 5do.
Wm. Simpson 7do.
Jas. Kay do.
Pat. Magovern 16do.
Jas. M'Beath 17do.
Wm. Falls 30do.
Jos. Cook do.
Step. Ralph do.
Mat. Anderson 12April
Jas. Wilson (2) 21do.
Thomas Meix 14May
Geo. Colls do.
William Price (2) 21do.
Walter Oudney, M.D. 24do.
James Scott (4) 31do.
Thomas Allison 27June
Sam. Niell, M.D. 2July
John Scott 7do.
John Gillies, M.D. do.
Wm. Crichton 8do.
John M'Lean 8Aug.
Alex. Watson, M.D. 10do.
Arch. Blacklock 13do.
John Laird 20Aug.
W. J. Hoggan 22Aug.
John Rankin 23do.
Wm. Burn, M.D. 25do.
J. Thomson (3) 28Sept.
John Wallace do.
John Rainey do.
James Moir 30Oct.
James Hunter do.
Robt. Dobie 24do.
Michael Doak 1Nov.

Wm. Simson 1Nov.
William West, M.D. 5do.
Wm. M'Intyre, M.D. 26do.
John Drummond 29do.
Adm. Fergeuson 6Dec.
E. T. Dickson 7do.
Wm. Dennison 27do.

1815

Wm. Anderson (1) 4Jan.
John Cameron 1Feb.
Robert Espie 4do.
Jas. A. Mercer 9do.
James Allan 13do.
Chas. Buck 14Feb.
Robert Dunn (2) 9Mar.
Alex. Laughlin 10do.
Stephen Bowden 30do.
Robert Austin 13Apr.
Wm. Campbell, M.D. 29do.
Alex. Annandale 17Aug.
Matt. Capponi do.
David Jamieson do.
Baldassare Sammut do.
J. H. Acheson do.
John Reid do.
Hugh Rodie do.
John Taylor do.
F. A. Donnelly do.
Wm. Whittaker do.
Thos. Dunn do.
Joseph Dixon do.
James Cook do.
Thomas Prosser do.
Dav. Macmanus do.
Sam. Cummins do.
Ninian M'Morris do.
John Davis do.
John Bremner do.
John Stephenson do.
Joseph Seed do.
David Wright do.
John Wylay do.
John Armstrong do.
William Armstrong do.
Robt. M'Kinnall, M.D. do.
E. A. Smith do.
Alex. Heastie do.
Jas. Cruickshank do.
John Crocket do.
John Seatchard do.
W. B. Webster do.
Michael Goodwin do.
Wm. Bell do.
Samuel Phillips do.
Richard Smith do.
John Patchall do.
Robert M'Dowal, M.D. do.
Herman Cochrane, M.D. do.
S. H. Woolley do.
John Loudon do.
Patrick Grant do.
Robert Wilson do.
Andrew Dick do.
Allan Waters do.
Robert Dickson do.
James Biggar do.
John Haslam do.
John Paul, M.D. do.
Alexander Nisbet, M.D. do.
Wm. M'Dowell do.
Cornelius Keyll do.

Archibald Hume 1Jan.
William Martin (2) do.
Edward Kielley do.
Peter Conrie do.
James Hill do.
Wm. Burnie, M.D. do.
John M'Leay do.
Wm. Kelly, M.D. do.
T. H. Edman do.
James Morice do.
James Hanna do.
Charles Kennedy do.
Alex. Collie do.
Wm. Jones do.
Tho. B. Wilson, M.D. do.
Samuel Irvine do.
John Drew (2) 16Dec.

1816

Wm. Bruce 2Jan.
John Patterson 14April
And. Henderson 16Sept.
Alex. Stewart (2) do.
James Lindsay, M.D. do.
Robert Whitelaw do.
James Wills do.
Peter Fairbairn, M.D. do.
Chas. Cameron do.
Oliver Sproule do.
Robt. Johnston (2) do.
Robt. Armstrong do.
And. Montgomery 10Dec.

1817

C. A. Browning 8Feb.
James Mitchell 8Mar.
James M'Kerrow 4April
John Liddell, M.D. 3July
David Patton 20do.

1818

Thos. Stone, M.D. 13Feb.
James Gilchrist 24April
Ebenezer Johnston 17do.
John Runciman 7Oct.
Wm. Anderson (2) 4Nov.

1819

Jos. M'Crea 17Feb.
William Watt 22do.
Geo. Birnie 26May
James Rankin 6July
Patrick Hill 13do.
Rob. Malcolm 28Sept.
Robert Guthrie 9do.

1820

Jas. Patton 13Jan.
Wm. Clarke (2) 15Mar.
James Boyle 10Apr.
John Tarn 6May
Joseph M'Lean do.
Evan Davies 26do.
John Dobie 14Aug.
Patrick Boyle 28Sept.
James Forrester 11do.
C. J. Beverley 26Dec.
Alex. Fisher do.

1821

Pat. M'Tiernan, M.D. 1Jan.
Robt. Somerville 6do.
Henry G. Bell 2Mar.
Hugh Ferguson 22May
R. M. Ford 28Sept.
John M'Lachlan 10Dec.
Charles Inglis 16do.

1822

John Hamet 16Jan.
W. Guth. Bo[illegible] and 4Apr

607 679 749 816

Digitized by Google

REDUCED OFFICERS (*on reserved Half Pay.*)

Major.

John Williams 24Mar.12

Captains.

William Seward	24Dec.		
William Bowater	4Sept.79	*Majors*	2Mar.04
William Adlam	16Aug.98		
William Walsh	28Oct.		
William John Madden	30do.		
Molesworth Phillips	1Nov.	*Lieut.-Col.*	1Jan.98
Thomas Pearce	1Jan.81		
John Hale	31May		
Thomas Gilbert	1June		
George Collins	11Oct.		
Samuel H. Baumgarten	12Feb.03		
John Thos. Hobbs	3May03		
Samuel Bah	11do.		
George Vinter	10June04		
Richard Higginson	7Oct.		
Charles Allen Phillips	1April05		
George Belson	28do.		
Alexander Robertson	28Aug.		
Samuel Forshall	2Feb.06		
James Matthew	28do.		
John Lodington	20Nov.	*Major*	12April06
Geo. Kempster	27Nov.06		
Henry Elliot	1Dec.		
James Maxwell	1Mar.07		
Trevor Hull Lethem	26Apr.		
Philip Sturgeon	27April		
Edward Parke	30Aug.		
William Reding	18Nov.		
Robert Torkington	1May08		
Jas. Fynmore	16Aug.00	*Major*	1June12
Walter Holland	15Jan.01		
John Henry Bright	30do.		
Henrye Lewis	10Oct.	*Major*	4June13
John Kellet	3Oct.		
Jos. Mignan May	1Mar.02	*Major*	4June13
Michael Percival	14July03		
George Vario	15do.		
Thomas Wilson	16do.		
Charles O'Bryen	2do.		
And. Kinsman	28do.	*Major*	4June14
William Sladden	27do.	*Major*	4June14
Peter Lely	31do.		
John Phillips	20Oct.	*Major*	4June14
Walter Taylor Mitchell	21Dec.		
George Baile	21Dec.03	*Majors*	4June14
John Jackson	21Dec.		
Robert Hart	9May04		
James Thompson	7Sept.04		
Christopher Abbott	18July08		
Peter T. Wilson	18Aug.03		
Henry B. Downing	16Aug.05		
Buller Robbe Langford	14Aug.05		
Henry Hope Mayliand	18Aug.05		
Thomas Arnold	18Aug.05		
Wm. Macdonald	16Aug.05	*Major*	22Aug.19
Philip Patriarche	15Aug.05		
James Short	24Dec.05		
John Bellingham Graham	7July06		
Robert Torrens	26July06	*Lt.-Col.*	12Aug.19
Thomas Anderson	18Sept.06		
Richard Lhwsth	13Jan.07		
Robert Hayes	13Jan.07		
Robert Stewart	6Apr.07		
John Scriven	4May07		
Robert Pinkerton	19June07		
Demetrius Greyle James	29June06		
John Witts	27July08		
Robert Grace	27July08		
Francis Lambert	27July08		
Geo. M'Gie	27July08		
Fred. Dalhousie	27July08		
Duncan Campbell	27July08		
John M'Leod	5Oct.08		
Jasper Farmar	10Nov.08		
Robert Stevens	2do.		
George Browne	15Feb.09		
P. Fottrell	15Feb.09		
John Maughan	15Feb.09		
Theophilus Patterson	20Feb.09		
John Sperlin	23July09		
T. L. Wills	24Aug.09		
Edw. A. Toomer	16Jan.10		
F. G. G. Lee	2Feb.10		
John Turner	23Mar.10		
Richard Roe Bignell	1June10		
James Jones	8June10		
William Jordan	19July10		
William Steele	25July10		
Thomas Hussey	24Sept.10		
Joseph Triscott	26Oct.10		
Malcolm Grs. M'Arthur	15Aug.06		
Alexander Eckford	30Mar.11		
William Henry Craig	28Aug.12		
Joseph Williams (2)	6Oct.11		
William Morrice	24Oct.11		
James Crosse	3Mar.12		
Geo. Wright	3April12		
Wm. Thomas Chartres	17April12		
George Richards	19Apr.12		
Henry Hole	20July12		
George Keith	9Oct.12		
Richard Turner	24Feb.13		
Richard Boger	5July13		
Wm. Thomas Clements	17Feb.14		
Thomas Young (2)	——		
Zacchens Fayerman	——		
Thos. Maxwell Bagnold	——		

Captain Lieutenants.

Christie Ewart	1June82	William Sims	1May99
Alexander Campt	31Dec.82	Mark Oates	5Aug.99
		Dan. Gun. Dawkes	——

First Lieutenants.

Alpin Grant	9Jan.61	Samuel Jenkin	25Dec.78
Aaron Young	13Apr.76	William Ackroyd	1Jan.79
Sir John Evelyn, *Bart.*	21Aug.	Henry West	1July
Thomas Fortye	6Oct.	Gerald Cotton	11Aug.7
		George Gibson	27do.
		John Nicholson Martin	1Sept.
		James Justice	28Oct.

Digitized by Google

George Francklin 11July90
Robert Dell 13do.
John Drummond 30Oct.
John Belson 4Nov.
Edward Wood 7do.
John Shuttleworth 9Jan.91
John King 23Feb.
William Carter 5Mar.
James Baird 21May
William Thompson 27June
Hugh Stewart 4July
Robert Martin 24Aug.
William Bourne 11Sept.
John Kendal Fletcher 2Nov.
Wm. Taylor (1) 2Dec.
Childers Twentyman 15Dec.
Thomas Elliot 27do.
John Henry Beuselin 12Feb.92
Henry Painter 22Mar.
James Metcalfe 26Aug.
George Byne 1Sept.
David Logan 16do.
Edward Kentish 26Oct.
John Kidgell Sandon 1Dec.
Thomas Winter 29do.93
Thomas Carthew 11Jan.
Richard Brown 27Apr.
Thos. Ward Blagrave 28do.
Thomas Crump 1May
William Dawes 18April93
Daniel Osborn do.
John Edw. Blakeney do.
Thomas Keane 19Sept.
Samuel Prother 30June94
Mitchell Graham 12do.
Wm. Hen. Carrington 1April95
Thomas Clark 26do.
Robert Mason 29do.
John Woodmesten 24April
Henry Thompson 1Aug.
John Haddy Williams 4July
Th. Bridgman Edgworth 30Dec.
Duncan Campbell 27Jan.96
Richard Barford do.
W. Lewis Corytan 8Jan.97
Wm. Lasinby French 19Jan.97
Fran. Blake O'Dogherty 26do.
Thomas Avery 1Sept.97
John Scobell 20Oct.97
James Holmes 17Sept.98
John Manners 23do.
Geo. Henry Guyon 8Oct.98
William Corham 13Nov.98
James Marrie 8Dec.98
Charles Burdon 1April99
Philip Lewis Powell 28Aug.99
William Fowler 1Nov.99
William Arnott 26Jan.00
James Wheeler 11Dec.00
Kenneth Scobie 15Jan.01
Edward Hobbs Stewart 4Oct.01

Alexander Murray 12July03
Hector Pred. M'Neill 29July03
William Swyer 21Dec.03
Thomas Marshall 1April04
John Hawkins 26April04
Joseph Martin 24May04
Jas. Murray M'Culloch 17July04
James Bichat 18Aug.04
Rich. Tapper Parsons 18Aug.04
John Stephen Haswell 18Aug.04
Alexander Day 18Aug.04
Edward Naylor 18Aug.04
Daniel Ede 18Aug.04
Thomas Steele Perkins 18Aug.04
Richard Harvey Marger do.
Richard Rouse 18Aug.04
Rd. Garrett Amyot 21Aug.04
Alexander Smith 1Sept.04
Lewis Pryse Madden 1Sept.04
George Cull 1Sept.04
Joseph Coombe 7Sept.04
John Humphreys 7Sept.04
Henry Barnet Gascoyne 7Sept.04
Charles Granger 12Dec.04
George Clark 19Jan.05
Thos. Heu. W. Desbrisay 19Jan.05
Thos. Wardmer Spear 11Feb.05
Wm. Hale Derrington 23Mar.05
Thomas Morgan 30Mar.05
Henry Grape 9April05
Chas. Robinson Miller 10May05
Sir Rob. Steele, Knt. 15Aug.05
Thomas Piper 15Aug.05
William Magin 15Aug.05
Benjamin Beales 15Aug.05
Jas. Henry Baker 15Aug.05
George Nagle 15Aug.05
Thos. Brattle 15Aug.05
Thos. Jas. Waldegrave Taue 15Aug.05
Edward Pengelly 15Aug.05
John Mackintosh 15Aug.05
Henry Porter 15Aug.05
John N. Fischer 15Aug.05
Captains.
James Cassell 15Aug.05
W. Spittle Bond 15Aug.05
George Grieve 15Aug.05
Edward Rees 15Aug.05
William Clarke 15Aug.05
Edward Morgan 15Aug.05
Charles Wales 15Aug.05
John Peter Pleydell 15Aug.05
Acheson Crozier 15Aug.05
Bertrand Cabeuc 15Aug.05
Peter Connolly 15Aug.05
Richard Blakney 15Aug.05
Henry Elliot 9Nov.05
Chas. Forbes 9Nov.05
Phillip Kinneer Jessop 11Nov.05
John Simpson 1Jan.06

Walter K. Alder 1Feb.06
Henry Ley Hanham 15do.06
Jos. Cinnamond 22Feb.06
Charles Holmes 17Mar.06
Nicholas Millett 2April06
John Couche 20April06
Henry Miller 18Sept.06
James Lemie 24Sept.06
John Jeffreys 10Dec.06
Sam. Graves Averell 5Jan.07
John Shillibeer 12do.07
Lewis Buckle Reeves 12Mar.07
Edward Bailey 24Mar.07
William Stuart 24Mar.07
Edward Bampfield Eagle 26Mar.07
James Jackson 18April07
Arm. Watts Hubbard 4May07
And. Chas. Rea 21Nov.07
Val. Griffith 9Dec.07
Lewis Rooke 16Jan.08
George Drew Hawkins 24Mar.08
Duncan M'Nicol 29Feb.08
Geo. Huskisson 22April08
Richard Thos. Dixie 3May08
William Sampson 29Dec.08
Thos. Reeves 27July08
William Liddon 27July08
Geo. Richardson Lambell 27July08
James Orr 27July08
John Sawers 27July08
Hen. Blacker Fairthough 27July08
John Neame 27July08
John Matten 27July08
Stephen Bridgman 27July08
Rt. Turstill Dyer 27July08
James Walker 27July08
Thomas Robert Pye 27July08
James Morrish 27July08
Paul Harris Nelson 27July08
John Godfrey Ruel 29July08
Alex. Campbell (3) 10Oct.08
James Robert Moriarty 10Nov.08
William Blacke 21Jan.09
Henry Doswell 1Feb.09
William Perham 26Feb.09
Peter M'Intyre 16Mar.09
William Graves 12May09
Robert Saxby 6Jan.10
Wm. Townley Pinbey 26Sept.09
Sam. Young Henderson
Harding 9Oct.09
Wm. Charles. Chambers 16Nov.09
Jas. Adolphus Moore 4April10
Theoph. S. Beauchant 26Sept.10
Rob. Gilbert 19Dec.10
John Pearce 20Mar.11
Ingram Park Taylor 14June11
Henry Wall 25Feb.12
David Robertson 24May12
John Bennett 6July13
John Fraser 26Jan.14
Alex. Fred. D'Asti

Second Lieutenants.

George Hoggan 30Dec.58
Walter Scott 23Dec.60
Aulay M'Aulay 27Feb.79
Henry Lyte 13do.
Charles Singleton 16Sept.
Stennous Wood 19do.
Geo. Phipps Ellinet 22do.
Bernard Mercer 2Oct.
Robert Smith 15Nov.
Edward Wynn 4July80
Samuel Pechell 17do.
Thomas Lyte 22July
John Gwinnell 31July
Peter Ilbert 26Aug.

Alexander Gordon 25Oct.80
George Cornish 27do.
Joseph Hall 1Nov.
Samuel Oliver 10do.
Charles Pasheller 26do.
John Tunnadine Vincent 16do.
Richard Holmes 20do.
Hollis Bull Wey 29do.
Thomas Wm. Hearne 15Feb.81
Andrew Lindsay 26Feb.
John Williams 9Mar.
George Caunter 13Apr.
Tho. Montgomery Young 3Aug.
David Lee 13Sept.

Wm. Evans 11Oct.81
Robert Williamson (1) 2Nov.
Joshua John Wilde 18do.
Thomas Francis 19do.
George Pawsey 26do.
Samuel Swallow 23do.
Joseph Calder 28Nov.
John Mackay 2Dec.
Dougal Campbel 6do.
John Mill 12Jan.82
Geo. Aug. King 18Feb.
James Beckwith 14May.
Robert Bulkeley 9May
James Hannay 26Aug.

Digitized by Google

Wm. Langley	27do.82	Thomas Blakeney	5Oct.08	Edward Manico	2Feb.11
John Thomas	8Sept.	Fred. Dan. M'Quarrie	11Oct.08	John Hall Porter	4Feb.11
Wm. O'Bierne	4do.	Thomas Walker	2Dec.08	Jas. Barry (1)	21Feb.11
George Ward	13do.	Thomas Wade	5Dec.08	Rob. Hassall Owen	28Feb.11
Benjamin Sayer	14Oct.	John Meadon Croad	8Dec.08	Chas. Matthew Purdy	11Mar.11
Abel Daggo	4Nov.	John Jackson	22Feb.09	C. Vyvyan Hoare	12Mar.11
Edm. Boud Prosser	22do.	Samuel Lloyd	24Feb.09	James Henry Meredith	2May11
Hector John Weir	19Dec.	Tho. Marshall	25Feb.09	John Missing	10May11
Josh. Rowley Gunthorpe	4June95	William Allen	10Mar.09	Rich. Standish	28June11
Wm. Colley	4Apr.96	Chas Williamson	16Mar.09	Aug. Bailes	28June11
James Ensor	19Mar.97	Rawlins Wm. Walter	1Apr.09	James Walter	19July11
Joseph Haydon	27do.	Thomas Drinkwater	4Apr.09	John Brown Williams	10Aug.11
John French	4June	John Stroud Field	7Apr.09	Samuel Hugoe	1Oct.11
Chas. Coleman	13Feb.98	John Gunn	19Apr.09	Edward Bassan	5Nov.11
Bedingfield Pogson	21Feb.98	Rt. James Mason	26Apr.09	Tho. Dowliwe Eyre	11Nov.11
John Mooney	25Apr.98	William Ford	29Apr.09	Charles Atkinson	13Nov.11
John Johnston	3May98	Gust. Hancock Temple	15May09	Thomas Hawkins	18Dec.11
Arthur Dewell	15May99	Chas. Wm. Moore	31May09	John Denman	28Dec.11
John Rose Brooke	17June99	John Furzer Elliot	4June09	John Stone	20Jan.12
Ralph Lomas	8Aug.99	Wm. Hagerty	5June09	Geo. Dawkins Lane	15Feb.12
Geo. Hen. Lemassick		William Anderson	12July09	Jas. M'Conechy	10Mar.12
Crespin	11Jan.00	Edw. Cooper Pallisblank	18July09	Edw. John Blake	26Mar.12
John Higgins	18June04	George Rich. Child	24July09	George Serjeant	11Apr.12
Thomas Read	1Feb.06	Rob. Williamson (2)	10Aug.09	John Wheadon	11Apr.12
George Loftin	19Jan.07	Lewis Agassiz	21Aug.09	George Philipps	15Apr.12
John Walter Bullock	26Mar.07	Lewis Duckerley Woore	21Aug09	Edward Mallard	4May12
James Reece Lane	15Apr.07	Thos. Radcliffe	18Sept.09	Thomas Hugo	15May12
Christopher Savage	14Dec.07	Geo. Alfred Devereux	20Oct.09	John Thos. Hinton	25May12
John Ward	14Dec.07	John Willcocks	6Oct.09	John Monk	30May12
William Cupples	4Jan.08	Colin Campbell	29Oct.09	Doug. Pettiward Brisac	12June12
James Flexman	27Jan.08	Joseph Jameson	15Nov.09	John Colquhoun	29June12
John Barker	2Mar.08	John Jenkins	19Jan.10	Charles Stuart	22July12
Geo. King	14Mar.08	John Rice Williams	24Jan.10	John Morgan	25July12
Jas. Haslam	24Mar.08	Edward Reeves	25Jan.10	Fred. Woodcock	3Aug.12
Chas. Cosche	29Apr.08	Wm. Tod	2Feb.10	Thomas Bailey	3Aug.12
David John Watts	29May08	Pet. Hen. Wilson Locke	10Feb.10	David Tweedie	28Aug.12
John Henry Davies	31May08	Robert Davies	2Mar.10	Stephen Ed. Collis	14Dec.12
Alfred Thwaites	23May08	Thomas Bond	25May10	Denis Browne	3May19
James Collier	23July08	Geo. Bowden,	30July10	John Wyllie	19May18
James Campbell	25Sept.08	John Wm. Simpson	2Aug.10	John Reed Butter	2July13
Wm. Rich. Clark	25Sept.08	Hamilton T. Johnston	25Aug.10	George Home	30July18
Wm. Burrough Cocens	25Sept.08	W. Rich. Flint	28Sept.10	Geo. Wm. Harris	26Dec.13
George Rock	25Sept.08	Robt. Smithwick	9Oct.10	Thomas Cruse	18Sept.14
Walter Biddulph	29Sept.08	Rt. Moses	16Oct.10	Frederick Woodmeston	17Apr.29
Henry Gritton	29Sept.08	Mervin West	11Jan.11	George Dacres Clarke	
John Arscott Tickell	29Sept.08	George Walter	17Jan.11		
Wm. Bangerford Morgan	29Sept.08	James Reed	21Jan.11	*Assistant Surgeon.*	
Edward Capel	29Sept.08	Paul Kyffin Carden	22Jan.11	John Wilkinson	29Sept.07
Samuel Prytherch	29Sept.08	John George Hill	28Jan.11		

Digitized by Google

LIST OF MASTERS BELONGING TO THE ROYAL NAVY,

With the Dates of their Seniority.

Those in *Italics* are unfit for Service.

SUPERANNUATED MASTERS.

NAMES.	Superan.
Thos. Hamon	29Oct.01
Spencer Smythe Mayor	
Jos. Lancaster	24Aug.05
George Cranston	do.
William Young	do.
John Ducker	do.
Edw. Loud	19Feb.06
John Rorie	31Jan.07

NAMES.	Superan.
J. P. Dession	24Aug.05
Meth. Wells	16May06
John Silly	24Aug.05
Chas. Thompson	do.
Charles Roberts	do.
Wm. Scampell	[illegible]Jan.06
Tytsam Woolare	24Aug.05

NAMES.	Superan.
Andrew Tracey	24Aug 05
James Dunbar	do.
John Alley	do.
David Smith	do.
Sam. Sherwin	5Oct.05
Thomas Fox	do.
George Hermes	do.

NAMES.	Superan.
William Bantock	
Wm. Spooner	
Thos. Taylor	do.
Thomas Cuzyle	do.
John Sayer	do.
Dodgal M'Grego	

MASTERS.

NAMES.	Seniority.
1727	
Wm. Prick	8Feb.
1729	
James Murray (1)	11June
1780	
Richard Jeffreys	29Jan.
P. Schuyler Bruff	8April
John Leard	4July
Wm. Lloyd	11Nov.
1781	
Francis Bradshaw	3June
Andrew Sherman	25Sept.
James Petre	29Nov.
1782	
Jolly Kidd	9May
1787	
James Read	6July
1788	
Daniel M'Coy	21Oct.
1790	
Duncan Weir	15Oct.
Lewis John	20Nov.
Wm. Milne	29do.

NAMES.	Seniority.
1793	
Wm. Pickering	4April
George Andrews	30April
Walter Broad	3May
Thos. Poppleswell	5June
Matthew Grave	17July
Bd. Groundwater	31do.
John Coleman	19Oct.
Wm. Hudson	8Nov.
Alex. Black	18do.
James Keith	21do.
1794	
Nathaniel M'Nair	18Jan.
Wm. Randall	3Feb.
Hendrick Robertson	19Feb.
Robt. Tyrrell	7April
Wm. Bruce	17do.
Thos. Stapledon	26do.
John Tucker	6June
Peter Burn	9do.
Sam. W. A. Rayen	3July
Charles Clayton	18Aug.
Robt. Brooke	do.
Jos. Barnes	do.
Alex. Parker	28do.
David Swan	do.
Thos. Mann	23Sept.
Edw. Fairfax	31Dec.
Stephen Trounce	20do.
Thos. Greenslit	24do.
1795	
John Brown	22Jan.
John F. Herrman	9Mar.
Charles Baillie	13do.
Rich. Barrett	19do.
George Prowse	24do.
Robt. Duncan	1Apr.

NAMES.	Seniority.
Phillip Thomas	24Apr.
John King (?)	24do.
Rich. Anderson	9May
Geo. Holbrooke	28May
Robert Eastbean	29do.
John Osman	6July
Sam. Brokensha	29July
Robt. Millions	31do.
Alan Lamb	21Aug.
John Bryce	8Oct.
Wm. Wager	10Nov.
Edmund Ives	28do.
Thomas Malcolm Temple	27do.
Michael Spratt	16Dec.
1796	
Robert Weir	5Feb.
John Goodridge	27do.
Josiah Oake	18Mar.
Joseph Curphey	26May
Thomas Stoskiss	30Mar.
Mathias Sisk	1April
Charles White	25do.
James Chandler	2May
Thos. Fotheringham	30do.
Thomas Hewlet	7June
Thos. Penrose	12July
George Turner	24do.
John Hoptroff	26July
William Lowes	2Aug.
Rich. Turner	4do.
Henry Craddock	18do.
Robt. Bathew	29do.
Henry N. Baker	12Sept.
Joseph Seymour	23do.
John Rose	1Nov.
Thomas Cook	16do.
John Huntingdon	17Nov.
John Park	15Dec.

NAMES.	Seniority.
Wm. M'Kellar	
R. G. Pearcon	
1797	
Charles Watts	
James Russell	
Wm. Johnstone	
Henry Lawrence	
Henry Gooch	
James Reeves	
Alex. Lumsdale	
Duncan M'Donald	
John Wm. Trotter	
James Dennis	
John Gaze	
Anthony Inckwood	
The above Officers qualified for first or second Rates, serve the Half-Pay of 14 per diem.	
Richard Bushell	
Frederick Rocket	
Roger Taylor	
Thos. Gladdon (1)	
Thos. Moore	
Thos. Edmonds	
John Lamb (1)	7Dec.
John Douglas	do.
John Alexander	
James Duncan	
John Cook	
Rob. Bates Gunde	
1798	
Thos. Thompson	9Feb.
Francis Minto	19Feb.
John Noble	11Mar.
Alex. Louthean	22Apr.
Francis Whitney	11June
Matt. Coleman	16June

Digitized by Google

1798

Henry Brown 30June
Charles Benson 17July
Rob. Thomson(1) 18Aug.
John Oliver do.
John Scollay 5Oct.
John Airey 24do.
Alexander Pyper 3Dec.
W. Wain Butcher 31do.

1799

James Squire 17Jan.
George Ramsden 8do.
John Engledue 15Mar.
George Stuart 8Apr.
William Rowes 14do.
Edward Verling 22May
William Hewlett 31do.
Jas. Cunningham 28July
Adams Weymouth 13Aug.
William Ballistou 1Oct.
William Ross 26Nov.
Wm. Fothergill 21Dec.

1800

James Scott 2Jan.
John Spurling 4Jan.
Swan Blyth 31Jan.
John Rodmure 25Apr.
Thos. Hodgson 30May
William Strachan 12July
Thos. Smith 9Sept.
Nath. Harned do.
William Cason 5Nov.
James Crawford 16do.
John Lamb (2) 20Dec.

1801

John King (2) 15Feb.
Aug. Dalby 26do.
Nich. Tinmouth 1May
David Robinson 19July
Wm. Wilkinson 21Aug.
Joseph Acott 5Sept.
Stephen Thomas 18do.

1802

David Kerr 1Jan.
Richard Hiddyard 18Feb.
James Boyd 24June
Henry Thompson 8Sept.

1803

Andrew Burns 25Feb.
John Burnett 5July
Thomas Johnson 27Aug.
Luke Brokensha 1Sept.
Alex. Camon 17Oct.
Geo. Loutlit 13Dec.

1804

Richard Oglesby 2Jan.
William Moore 12Jan.
John Lewis 7Feb.
Robert Nellson 30Apr.
George Renner 5May
James Thomson 1July
George Mace 4do.
Hugh Stewart 8July
Benjamin Hazell(1) 26do
Francis Prior 10Aug.
James Lash 10Aug.
James Norie 17do.
William Amey 22do.
J. Rich. Spencer 29do.
Edward Oliver 18Sept.
Henry Fraser 23do.
Edward Denison 4Oct.
Hen. Geo Siepner 14do.
Charles Maitland 15Oct
Thomas Marten 24Oct.
John Whitewood 8Nov.
Charles Chown 1Dec.
Arch. Starckey 7do.
Alex. M'Kenzie 8do.
Thos. R. Sissmore 31do.

1805

John Pearn 6Mar.
Henry Andrews 7do.
Christ. Simpson 8Mar.
Jeremiah Russell 10Apr.
Andrew Davidson 16May
Peter George 18do.
Abraham Trahar 28June
Richard Jenn 16July
Robert Pulman 5Aug.
John Robinson 13do.
Stephen Jenkins 22do.
John Tilly 3Sept.
Edward Smith 10do.
John Willis 11do.
John Bayers 4Oct.
Christ. Anderson 18Oct.
Cromwell Carson 29do.

1806

David Beynon 7Jan.
J. Jarvis White 30do.
Wm. Pitt 22Feb.
Jas. I. Wilkinson 10Mar.
John Childs 11do.
And. F. Morgan 15do.
Rob. Brown 25do.
Wm. White (1) 2May
John Selby 14do.
Geo. Wingham 21June
Peter M'Lagon 19July
Jas. Douglas 21do.
Auth. De Mayne 31do.
Stephen Vale 19Aug.
Daniel Lye 20do.
Henry Cock 27do.
John Hutchinson 8Sept.
Wm. Hilliar 17do.
Mich. Kemp do.

Wm. Bryden 28Sept
Thos. Phillips 22Oct.
James Kerr 23do.
John Hasselwood 24do.
Nath. Squires 4Nov.
John M. Davison 6Nov.
Rob. Lesby 12Nov.
Thos. Wilkie 20do.
Thos. Curtis 2Dec.
Henry Smartley 12do.

1807

John Font 20Jan.
Wm. Oliver 27Feb.
Hen. Doughty 2Mar.
Wm. Purdo 13Mar.
John Andrews 23do.
Edw Spencer 23do.
Wm. Godfrey 10April
Wm. Hingston 20do.
Thos. Wolfe 6June
Edw. Mathews 22July
Jas. Easson 1Aug.
Rich. Busbell 21do.
Henry Taylor 28do.
Kennet Banks 29do.
James Caddy 26Oct.
Thos. Daley 14Nov.
Jas. Barrow 3Dec.
John Bates 10do.
Luke Winter 12do.
Wm. Patterson 18do.
Thos. Miller 31do.

1808

John Watson 1Jan.
John Pedlar 15Feb.
Thos. Clifton 4Mar.
Batty Robinson 9do.
John Thos. Crout 22do.
John Hamilton 2April
John Bales 21do.
Patrick Dall 30do.
John M'Gowan 1May
Wm. M'Cullock 4do.
John Tyach 12do.
John Letheney 28do.
Wm. Priest 12June
Dan. M'Lean 27do.
Edw. R. Pascoe 22July
John Martyn 12Aug.
Wm. Main 13Aug.
James Long 9Sept.
Thos. Hedgcock 27Sept.
Daniel Munn 1Oct.
Peter Inskip do.
Wm. F. Baker 10do.
Alex. Meldrum 12do.
James Brett 13do.
Richard Skinner 21do.
Geo. Thomas 12Nov.
John White 21do.
John Davis (1) 22do.
Gilbert Burn 26Nov.
Thos. Kirkby 29do.
Wm. Williams 8Dec.
Fred. Lappenberg 13Dec.
Geo. Scott 12Jan.

1809

Josh. Craig 14do.
Geo. Cayne 21Feb.
Peter Roberts 7Mar.
Rich. Clennas 15do.
And. Chalmers(1) 18do.
John Panchen 23do.
Wm. Tanner 27May
Wm. Stannard 12June
Rich. Cubison 28do.

The above Officers (qualified for 3d or 4th Rates) are on the Half Pay of 6s. per diem.

Peter Parker 1July
Charles Cheak 3do.
Jas. Franklyn 9do.
Thos. Driver 7Sept.
Jas. Crocker 17Oct.
John Briton 26Oct.
Geo. T. Appleton 29do.
Henry Lanyon 9Nov.
John Sanford 11do.
Wm. Ellis 14do.
Dan. Donovan 21do.
Thos. Prescio 24do.
Thos. Read 29do.
Jas. Dillon 30do.
Rich. Collins do.

1810

Thos. Griffith 13Jan.
John Jenkins 29do.
T. Rutherford 2Feb.
Adam Crawford 21do.
Wm. Jackson (1) do.
Arthur Richards 1Mar.
John Miller do.
Jos. Hake Sparke 15do.
John Livingstone 27do.
Jas. Thos. Taylor 30do.
John Downing 3April
Griffith Griffiths 24do.
Wm. Dow 24 May
Wm. Porter 30do.
Wm. Yeames 15June
W. Marshall Cobb 28do.
Geo. Dawson 30do.
Dav. Balberney 26July
John Stedeford 13Aug.
George Dunn 14Aug.
Wm. Owston 15Aug.
John Emerson 8Sept.
Edw. Sabben 14do.
Wm. Rickman 18Oct.
F. W. R. Sadler 4Nov.
Edw. Potter 9do.
Rob. Hawkey 4Dec.
Jas. Macallum 5do.
C. A. Harris 11do.
Robert Yule 18Dec.

Digitized by Google

LIST OF MASTERS BELONGING TO THE ROYAL NAVY.

With the Dates of their Seniority.

Those in *Italics* are unfit for Service.

SUPERANNUATED MASTERS.

NAMES.	Superan.
Thos. Hanson	29Oct.01
Spencer Smythe Mayne	
Jos. Lancaster	24Aug.05
George Cranston	do.
William Young	do.
John Ducket	do.
Edw. Loud	18Feb.06
John Rorie	2Jan.07
	8

NAMES.	Superan.
J. F. Dession	24Aug.05
Meth. Wells	16May06
John Silly	24Aug.05
Ches. Thompson	do.
Charles Roberts	do.
Wm. Scargill	1Jan.06
Tyrsham Woolaw	24Aug.06
	15

NAMES.	Superan.
Andrew Tracey	24Aug.05
James Dunbar	do.
John Alley	do.
David Smith	do.
Sam. Sherwin	5Oct.06
Thomas Fox	do.
George Hermes	do.
	22

NAMES.	Superan.
William Banks	
Wm. Spencer	
Thos. Taylor	
Thomas Cassyle	
John Sayer	
Dougal M'Gregor	
	98

MASTERS.

NAMES.	Seniority.
	1777
Wm. Price	8Feb.
	1779
James Murray (1)	11June
	1780
Nathan Jeffreys	29Dec.
P. Schuyler Bruff	8April
John Leard	4July
Wm. Lloyd	11Nov.
	1781
Francis Bradshaw	6June
Andrew Sherman	12Sept.
James Petre	29Nov.
	1782
John Kidd	9May
	1787
James Read	6July
	1788
Daniel M'Coy	21Oct.
	1790
Duncan Weir	15Oct.
Lewis John	20Nov.
Wm. Milne	29do.

NAMES.	Seniority.
	1793
Wm. Pickering	4April
George Anderson	30April
Walter Broad	3May
Thos. Popplewell	15June
Matthew Grave	17July
Ed. Groundwater	21do.
John Coleman	19Oct.
Wm. Hudson	8Nov.
Alex. Black	18do.
James Keith	21do.
	1794
Nathaniel M'Nair	18Jan.
Wm. Randall	3Feb.
Hendrick Robertson	19Feb.
Robt. Tyrrell	7April
Wm. Bruce	17do.
Thos. Stapledon	25do.
John Tucker	6June
Peter Burn	9do.
Sam. W. A. Raven	8July
Charles Clayton	18Aug.
Robt. Brooke	do.
Jos. Barnes	do.
Alex. Panther	28do.
David Swan	do.
Thos. Mann	23Sept.
Edw. Fairfax	31Dec.
Stephen Tromace	20do.
Thos. Greenshit	24do.
	1795
John Brown	22Jan.
John F. Herrmann	9Mar.
Charles Baillie	13do.
Rich. Barrett	19do.
George Prouse	24do.
Robt. Duncan	1Apr.

NAMES.	Seniority.
Philip Thomas	24Apr.
John King (1)	24do.
Rich. Anderson	9May
Geo. Holbrooke	26May
Robert Southan	28do.
John Osman	6July
Sam. Brokensha	29July
Robt. Millions	31do.
Alex. Lamb	21Aug.
John Bryce	9Oct.
Wm. Wager	10Nov.
Edmund Ives	26do.
Thomas Malcolm	
Temple	27do.
Michael Spratt	10Dec.
	1796
Robert Weir	5Feb.
John Goodridge	27do.
Josiah Oake	18Mar.
Joseph Curphey	16May.
Thomas Hoskins	30do.
Mathias Sisk	1April
Charles White	25do.
James Chandler	2May
Thos. Fetherlingham	30do.
Thomas Hewlet	7June
Thos. Penrose	15July
George Turner	24do.
John Hepburn	26July
William Lowes	2Aug.
Rich. Turner	6do.
Henry Craddock	18do.
Robt. Balfour	20do.
Henry N. Baker	19Sept.
Joseph Seymour	23do.
John Rose	1Nov.
Thomas Cook	16do.
John Huntingdon	17Nov.
John Park	15Dec.

NAMES.	Seniority.
Wm. M'Kellar	
R. G. Peacock	
	1797
Charles Watts	
James Russell	
Wm. Johnstone	
Henry Lawrence	
Henry Gooch	
James Reeves	
Alex. Lumsdale	
Duncan M'Donald	
John Wm. Trotter	
James Downie	
John Gase	
Anthony Lockwood	

The above Officers qualified for first or second Rates, are on the Half-Pay of 14s. per diem.

Richard Bushell	
Frederick Rackett	
Roger Taylor	
Thos. Gouldthorpe (1)	
Thos. Moore	
Thos. Edwards	
John Lamb (1)	7Dec.
John Douglas	do.
John Alexander	
James Duncan	
John Cook	
Rob. Bates Goode	
	1798
Thos. Thompson	
Francis Minto	
John Noble	
Alex. Louthean	
Francis Whitney	
Matt. Coleman	

Digitized by Google

1798

Henry Brown 30June
Charles Benson 17July
Rob. Thomson(1)18Aug.
John Oliver do.
John Scollay 5Oct.
John Airey 24do.
Alexander Pyper 3Dec.
W. Wain Butcher 31do.

1799

James Squire 17Jan.
George Ramsden 8do.
John Engledue 15Mar.
George Stuart 8Apr.
William Rowes 11do.
Edward Verting 22May
William Hewlett 31do.
Jas. Cunningham 28July
Adams Weymouth 13Aug.
William Balliston 1Oct.
William Ross 26Nov.
Wm. Fothergill 21Dec.

1800

James Scott 2Jan.
John Spurling 4Jan.
Swan Blyth 31Jan.
John Rodmore 25Apr.
Thos. Hodgson 30May
William Strachan 12July
Thos. Smith 9Sept.
Nath. Harned do.
William Cason 6Nov.
James Crawford 16do.
John Lamb (2) 20Dec.

1801

John King (2) 15Feb.
Aug. Dalby 26do.
Nich. Tinmouth 1May
David Robinson 19July
Wm. Wilkinson 21Aug.
Joseph Acott 5Sept.
Stephen Thomas 18do.

1802

David Kerr 1Jan.
Richard Hildyard 13Feb.
James Boyd 24June
Henry Thompson 8Sept.

1803

Andrew Burns 25Feb.
John Burnett 5July
Thomas Johnson 27Aug.
Luke Brokensha 1Sept.
Alex. Cannon 17Oct.
Geo. Louttit 13Dec.

1804

Richard Oglesby 2Jan.
William Moore 12Jan.
John Lewis 7Feb.
Robert Neilson 30Apr.
George Renner 5May
James Thomson 1July
George Mace 4do.
Hugh Stewart 6July
Benjamin Hazell(1)26do
Francis Prior 10Aug.
James Lash 10Aug.
James Norie 17do.
William Amey 22do.
J. Rich. Spencer 29do.
Edward Oliver 18Sept.
Henry Fraser 22do.
Edward Denison 4Oct.
Hen. Geo Siemer 14do.
Charles Maitland 15Oct
Thomas Marten 24Oct.
John Whitewood 8Nov.
Charles Chown 1Dec.
Arch. Starckey 7do.
Alex. M'Kenzie 8do.
Thos. R. Sissmore 31do.

1805

John Pearn 6Mar.
Henry Andrews 7do.
Christ. Simpson 8Mar.
Jeremiah Russell 10Apr.
Andrew Davidson 16May
Peter George 18do.
Abraham Trahar 28June
Richard Jenn 16July
Robert Pulman 5Aug.
John Robinson 13do.
Stephen Jenkins 22do.
John Tilly 3Sept.
Edward Smith 10do.
John Willis 11do.
John Bayers 4Oct.
Christ. Anderson 18Oct.
Cromwell Carson 29do.

1806

David Beynon 7Jan.
J. Jarvis White 30do.
Wm. Pitt 22Feb.
Jas. I. Wilkinson 10Mar.
John Childs 11do.
And. F. Morgan 15do.
Rob. Brown 25do.
Wm. White (1) 2May
John Selby 14do.
Geo. Wingham 21June
Peter M'Lagon 19July
Jas. Douglas 21do.
Auth. De Mayne 31do.
Stephen Vale 19Aug.
Daniel Lye 20do.
Henry Cock 27do.
John Hutchinson 8Sept.
Wm. Hilliar 17do.
Mich. Kemp do.

Wm. Bryden 28Sept.
Thos. Phillips 22Oct.
James Kerr 23do.
John Hasselwood 24do.
Nath. Squires 4Nov.
John M. Davison 6Nov.
Rob. Lesby 12Nov.
Thos. Wilkie 20do.
Thos. Curtis 2Dec.
Henry Smartley 13do.

1807

John Font 20Jan.
Wm. Oliver 27Feb.
Hen. Doughty 2Mar.
Wm. Purdo 13Mar.
John Andrews 23do.
Edw Spencer 23do.
Wm. Godfrey 10April
Wm. Hingston 20do.
Thos. Wolfe 6June
Edw. Mathews 22July
Jas. Easson 1Aug.
Rich. Bushell 21do.
Henry Taylor 28do.
Kennet Banks 29do.
James Caddy 26Oct.
Thos. Daley 14Nov.
Jas. Barrow 3Dec.
John Bates 10do.
Luke Winter 12do.
Wm. Patterson 18do.
Thos. Miller 31do.

1808

John Watson 1Jan.
John Pedlar 15Feb.
Thos. Clifton 4Mar.
Batty Robinson 9do.
John Thos. Crout 22do.
John Hamilton 2April
John Hales 21do.
Patrick Dall 30do.
John M'Gowan 1May
Wm. M'Cullock 4do.
John Tyach 12do.
John Letheney 28do.
Wm. Pricat 12June
Dan. M'Lean 27do.
Edw. R. Pascoe 22July
John Martyn 12Aug.
Wm. Main 13Aug.
James Long 9Sept.
Thos. Hedgcock 27Sept
Daniel Munn 1Oct.
Peter Inskip do.
Wm. F. Baker 10do.
Alex. Meldrum 12do.
James Brett 13do.
Richard Skinner 21do.
Geo. Thomas 12Nov.
John White 21do.
John Davis (1) 22do.
Gilbert Burn 26Nov.
Thos. Kirkby 29do.
Wm. Williams 8Dec.
Fred. Lappenberg 13Dec.
Geo. Scott 12Jan.

1809

Josh. Craig 14do.
Geo. Cayme 21Feb.
Peter Roberts 7Mar.
Rob. Clennan 15do.
And. Chalmers(1) 18do.
John Panchen 23do.
Wm. Tanner 27May
Wm. Stannard 12June
Rich. Cubison 28do.

The above Officers (if qualified for 3d or 4th Rates) are on the Half Pay of 6s. per diem.

Peter Parker 1July
Charles Choak 5do.
Jas. Franklyn 6do.
Thos. Driver 7Sept.
Jas. Crocker 17Oct.
John Briton 26Oct.
Geo. T. Appleton 29do.
Henry Lanyon 9Nov.
John Samford 11do.
Wm. Ellis 14do.
Dan. Donovan 21do.
Thos. Prescio 24do.
Thos. Read 29do.
Jas. Dillon 30do.
Rich. Collins do.

1810

Thos. Griffith 13Jan.
John Jenkins 29do.
T. Rutherford 2Feb.
Adam Crawford 21do.
Wm. Jackson (1) do.
Arthur Richards 1Mar.
John Miller do.
Jos. Hake Sparke 15do.
John Livingstone 27do.
Jas. Thos. Taylor 30do.
John Downing 3April
Griffith Griffiths 24do.
Wm. Dow 24 May
Wm. Porter 30do.
Wm. Yeames 15June
W. Marshall Cobb 28do.
Geo. Dawson 30do.
Dav. Balberney 26July
John Stedeford 13Aug.
George Dunn 14Aug.
Wm. Owston 15Aug.
John Emerson 8Sept.
Edw. Sabben 14do.
Wm. Rickman 18Oct.
F. W. R. Sadler 4Nov.
Edw. Potter 9do.
Rob. Hawkey 4Dec.
Jas. Macallum 5do.
C. A. Harris 11do.
Robert Yule 18Dec.

Digitized by Google

1811

Thos. Greensides 18Feb.
John Woolcock 21Feb.
William Johns 7Mar.
Wm. Craig 12Mar.
Peter Martin 19do.
Chas. Neil 22do.
Rob. Medland 26do.
Geo. Millard 2April
John James 4do.
Thos. Weatherill 4do.
Wm. Bain 11do.
B. F. Pearse 1May
Jas. Kegie 7May
Robert Austin 23do.
Chas. Worth 25May
John Gransden 28do.
David Glegg 13June
Philip Miller 18do.
Geo. Tilly 11July
Wm. Thompson 22July
Rob. Liddle Hicks 8Aug.
Wm. Pennington 26Sept.
John Mills 5Oct.
Wm. Carr do.
Wm. Sidney 8do.
Wm. B. Wise 29do.
Wm. Rogers 5Nov.
Jos. E. Harfield 13do.
Lewis Fitzmaurice 19do.
Johauson Clering 25do.
James M'Queen 27do.
John Harris 2Dec.
James M'Kenzie 6Dec.
Wm. Hayward 31do.

1812

Thos. Harvey 3Jan.
Robt. A. Bryden 29do.
Vincent Tregear 14do.
Hugh Young Campbell 9 Mar.
Alex. Lovie 12do.
James Prescott 14do.
John Thacker 16do.
Jos. Higgs 22do.
Neil Morrison 24do.
Geo. Lockyer Parrott 25do.
John Nicholson 17April
Rich. Hodges do.
Lewellyn Howell 18do.
Godfrey Saunders 6May
James Burness 13do.
John Warner 21oo.
Kenneth M'Kenzie 26do.
John Jones 12June
Wm. Petre 13do.
Geo. Tilfourd 18do.

Thos. Spence 17July
Roger Dobson 18Aug.
Alex. Lewis 19Aug.
John Brown 26Aug.
Thos. Laen 28Aug.
Ben. Hunter 26July
Richard Hains 22do.
Hugh Garratt 16Sept.
Lewellyn Nicholas 29do.
Wm. White (2) 16Oct.
James Weddle 21do.
Wm. Sheehan 13Nov.
Mentor Wilkinson 20do.
Thos. Trelivng 25do.
Wm. Steed do.
Robt. Dodd 2Dec.
Gilbert H. Cole 3Dec.
Joseph Perriam 3Dec.
John Town 5do
Wm. Ray 13do.
Peter Black 22Dec.

1813

John Franklin 6Jan.
Charles Waldron 12do.
David Goalen 22do.
William B. Curtis 30Jan.
John M'Fee 3Feb.
William Miller (1) do.
Thos. Gwyther 4Feb.
James Tomlin 8do.
William Smith (1) 12do
Jas. B. North 26do.
Alex. Smith 9Mar.
John Davis (2) 11do.
Emanuel Harvey 15Mar.
Arch. Campbell 25do.
Edw. R. Wilde 14do.
Edward Hankin 21April
Rich. B. Gregory 10May
Simon Stonehouse 2June
Edward Lott 8do.
John Patrick do.
Wm. Smith (2) 9do.
James Wood 26do.
Wm. Wilson (1) 3July
John M. Armstrong 3do.
Wm. Farley 17July
Wm. Reed 14Sept.
John Jordan 22do.
John Roberts 11do.
James Geary 3Nov.
Wm. Read 6do.
James Hardie 12oo.
Michael Brown 17do.
Rich. Lynch 27do.
Edward Gilling 30Nov.
Gowdy Wm. 1Dec.
Robt. Thompson (2) 18do.

1814

Thomas Pierce Thomas 3Jan.
Lewis John (2) 8do.
John Bruce 12do.
James Crear 15do.
Jas. Finlaison 27do.
Jas. C. Atkinson 29do.
And. Chalmers (2) 10Feb.
Alex. Lyal 11do.
Sampson Giles 22do.
John Cragg 25do.
Alex. Thompson 4Mar.
Bateman Ainsworth 8do.
Jos. T. Watson 11do.
John Botham 1Apr.
Alex. Karley 9do.
Edw. Bransfield 29do.
Alex. Horn 14May
Richmond Easto 20do.
Wm. Brodie 21May
Jos. Giles 1June
Sam. Tuck 11do.
Parson Custance 5July
Wm. Walker 12do.
Robt. Power 25do.
Robert Fulton 1Aug.
John Griffiths 12do.
James Turton 31do.
Thos. Hales 1Sept.
Geo. F. Morice 6Sept.
Sam. Shepherd 24do.
Samuel Douglas 8Oct.
Thos. Mantor 4Nov.
Charles Burney 28Oct.
J. B. Stent 9do.
M. Carmichael 14Dec.
K. Knapp 15do.
Wm. Aykbone 22do.
Edw. Tobin 24do.

1815

John Allen 24Jan.
James Langley 3Mar.
John Rayner Mayne 22do.
William Cole 31do.
Henry Brooker 1Apr.
Thos. Biddie 12May
J. Browning 22do.
Thomas Tilly 10June
William White (3) 17do.
F. P. Bentley 1July
Frederick Ailey 21do.
Nicholas Johnson 22do.
Jas. Pearce 24do.
David Gossman 28July

Thos. Peyton 26Aug.
Chas. Brown 6Sept.
John Woodthorpe 8Sept.
Richd. Johns 18do.
Lloyd Edwards 23do.
John Trivick 28do.
Alex. Watson 30Sept.
Samuel Birt 4Oct.
Robert Anderson 14do.
George Paynter 1do.
Rt. Couseus Tilmouth 9Nov.
Charles M'Lean 27Oct.
James Raitt 9Dec.
Thomas Collins 15do.
James Johnstone 18Dec.

1816

Walter Ramsay 9Jan.
David Davies 2Feb.
James Napier 7Mar.
William Wilson (2) 4May
John Reynolds 23May
Rob. Christian 18do.

1817

Joseph Oakey 11Mar.

1818

J. M'Dougal 18Dec.

1821

David Cowie 2Feb.
B. Cansdell 27Dec.
Geo. Baxter 28do.

1822

Chas. Morris 28Jan.
Thomas Hayden do.
George Hannaford 2Feb.
Geo. Heather 13do.
Jas. Henderson 15do.
Wm. H. Hall 6May
Jos. Abr. Douglas 9May
Thos. Anderson 14June
George Dawes 13July
Samuel Harris 3Sept.
Richard Bonner 26Dec.
John Barnard 31do.

1823.

William Fuller 20Feb.
Edward Rose 1Mar.
Thomas Bull 30May
James Fraser 31July
John Langdon 26Aug.
J. Aylen 25Sept.
R. Beecroft 11do.

Digitized by Google

A LIST OF THE
MEDICAL OFFICERS OF THE ROYAL NAVY,
With the Dates of their First Appointments.

PHYSICIANS.

NAMES.	Seniority.	NAMES.	Seniority.	NAMES.	Seniority.	NAMES.	Seniority.
1793		1804		1807		1812 †	
Robt. Hope	23Dec.	Lon. Gillespie	18Aug.	Sir John Jamison	3Sept.	Duncan M'Arthur	27Apr.
1796		1805		1808		1814	
Arch. Thompson	26Nov.	Isaac Wilson	17Aug.	William Tait	16July	Alex. Benmark	23Jan.
1800		John Gray	9Sept.	D. J. H. Dickson	3Dec.		
James Mugennis	28Mar.	1806		1810		1816	
1801		William Beatty	26Sept.	William Burnett	26May	Alex. Dewar	16Sept.
Andrew Baird	9March						

SURGEONS RETIRED.

Thos. Jones (1)	13July.58	Alex. Stewart	28April79	Wm. Nesbitt	24Dec.81	Peter Blair	2Oct.93
J. L. M'Clellan	26May70	Mathias Felix	29do.79	James Scott (1)	21Jan.82	John Cole	11do.93
Jas. Anderson	29Aug.74	John Wardrop	20Aug.79	James Wilkes	19Mar.82	James Dalziel	19do.93
James Rymer	8Jan.76	Wm. Kennedy	27Oct.79	W. Hartshorne	29do.82	Evan Edwards	20Dec.94
James Rose	6April76	G. B. Worgan	18Mar.80	Alex. Whitson	31Jan.83	R. H. Beaumont	16Jan.95
Wm. Stuart	20Mar.77	David WakeBell	6July80	Wm. Pattison	15Oct.90	James Gregory	30do.96
John Burt	29July77	Rich. Kent	9do.80	John Gardiner	15do.90	Geo. Bellamy, M.D.	19May96
P. Sandilands	20Nov.77	John Barker	15Nov.80	C. Reynolds	24Nov.90	Wade Shields	12Sept.96
Joseph Skinner	1Oct.78	Wm. Dykar	2Dec.80	Arch. Menzies	13Dec.90	Rich. Daly	2Nov.96
Jer. Smithers	18Nov.78	James Coull	1Jan.81	James Moffatt	30May93	J. Rann Gaunt	10June96
John Heath	12Dec.78	J. C. Mules	8April81	John Nicol	5June93	John Macansh	21Aug.96
R. C. Connell	14Mar.79	James Nutt	4June81	Thos. Johnston	21Aug.93	Rob. Crichton	26Dec.96
Jos. Fleming	17do.79	Edw. Lloyd	16July81	Wm. Cather	9Sept.93	Wm. Edmunds	15Feb.99
						Steph. Jones (2)	20May99

SURGEONS FOR SERVICE.

1774		John Jeffcot	19Dec.	William Piercy	6Oct.	1789	
Matthew Ball	22Aug.	1779		1782		Wm. Walker	28Aug.
1776		Alex. LoveGordon	3May	David Patterson	23Feb.	1790	
Robt. Melville	26Mar.	Peter Smith	29 et.	John Agnew	2Aug.	Robert Dunn (1)	15Oct.
1777		Robt. Newberry	24Nov.	Ebenezer Nicolson	7Nov.	Alex. Auderson	do.
Thomas Seeds	11Oct.	1780		George M'Cauum	18do.	Alex. Hamilton	do.
1778		Cuthbert Eden	18Mar.	George Sibbald	16Dec.	George Kellie	M.D.do.
Stebbing Revans	9Mar.	John White	1April	1783		Joseph Parker	24Nov.
John Eedy	2Aug.	Robert Wesley	13Dec.	Alex. Duncan	9Jan.	Thos. Stewart	23Dec.
J. Capon Weekes	8Nov.	1781		James Long	7April	1791	
		James Thomson	18Sept.	Thomas Kain	24July	John Buchan	8Feb.
				1784		John Bayne	8July
				John Allen	12June		
8		14		24		30	

Digitized by Google

1794

John Little 28Dec.

1795

William Fisher 20May
Robert Greer do.
John Spence do.
Robert Tainsh do.
George Turnbull do.
Stevenson Eden, M.D. do.
James Godfrey do.
William Fleming do.
Wm. M'Donald 1June
Luke Nagle 1July
John Dalhunty 2do.
James Bell do.
John Dyer (1) 21Aug.
Rob. Carruthers 14Sept.
Peter Culfen 17Oct.
Johnstone Hazard 20do.
Andrew Douglas do.
William Hill 4Nov.

1796

Wm. Porter 2Jan.
Thomas Heron 2do.
Thos. Grey, M.D. 4Mar.
Matthew Kent 28April
George Yalace 24May
Thos. Robertson 28June
Hugh Hughes 26do.
Thos. Hooper 8Aug.
Robt. Allen do.
Francis Cousin do.
John Grant do.
James Veitch 14do.
James Corbet 30Sept.
Wm. Shoreliter 26do.
William Goodson 10Dec.

1797

Wm. Mustard 18Jan.
Henry Osborne 30do.
Rich. Hardwicke 9Feb.
T. Galloway (1) 12do.
Robert Innes 3Mar.
Robert Cinnamond do.
George Brown (1) 7do.
Allan Cormbee 8May
F. M'Bean Chevers 10do.
Nathaniel Moulden 14do.
Humphry Mills 3July
William Tomlinson do.
John Briggs 22do.
Joseph Kennedy 10Aug.
Edw. F. Bromley 11do.
John Adamson 8Sept.
William Gregory 11do.
Bernard Ridsmus 20do.
Richard Harris 20do.
Thomas Pringle 20Oct.
Charles Fletcher 4do.
John Morgan (1) 7do.
Richard Shorey 7Nov.
Charles Pringle, M.D. 15do.
George Rowe 22do.

1798

Geo. Campbell 24Jan.
Wm. Llewelyn 19Mar.
John Richardson (1) 1April

Benj. F. Ostram, M.D. 24do.
J. Andrew Madden 11do.
William Carey do.
Alexander Whyte 21do.
David Rowland 1June
John Cuninghame 23do.
Peter Goldsmith 25do.
Scott Brown 11July
Wm. M'Laughlin 26do.
Rob. Williams (1) 21Aug.
James Cairns 8Sept.
Henry Parkis 23do.
Wm. Thompson 20Oct.
Morgan Finucane 4Nov.
Henry Ewing 2Dec.
Wm. Gladstone 5do.

1797

Matt. Johnstone 6Jan.
George Magrath, M.D. do.
John Hallet 20do.
George Roddam do.
Richard Cray do.
Wm. Hamilton 16Feb.
Rich. P. Williams do.
Richard Dobson 17do.
William Purdie 22do.
W. Henderson (1) 22Mar.
John Pegus 31do.
James M'Intosh 7June
Charles Carr, M.D. 14do.
Thomas Clause 17do.
Thomas Simpson 7Aug.
Jas. Campbell 19do.
Edw. Hew. Brien 15Sept.
William Elyard 5Dec.
W. H. Hooper 24do.

1798

Edward Tudor 21Feb.
Benjamin Lara 20Mar.
George Butt 11May
Jenkin Jones 4June
James Gillies 11do.
John Graham 2July
Reginald Williams 14do.
John Neill 21Sept.
Francis Beal 6Oct.
John Wilson 21Oct.
Andrew Leslie 26Nov.
W. Warden M.D. 12Dec.

1799

Hugh Walker 25Jan.
Wm. Standeridge 20Mar.
David Reid 8April
James Swift 22do.
Wm. Stenhouse 3May
John Irvine (2) 20do.
John Rose 26June
Robt. Stewart 27do.
James Schaw 12July
Andrew Hay 28do.
George Towns 22do.

John Strang 5Aug.
And. Lenox Jack 23Dec.

1800

William Warner 14Feb.
John Rodmell 24do.
Ja. Johnston, M.D. 27do.
Edwin Godfrey Jones, M.D. 1Mar.
Wm. Williamson 3do.
John Bell 1May
Rowland Griffiths 4do.
Peter Kelly 1July
Valentine Duke 11do.
R. P. Hillyar 16Aug.
Luke Finn 19do.
Rich. Hinde 20do.
John Gibbs, M.D. 2Oct.
David Cowan 14do.
Justin M'Carthy 20do.
Samuel Bromley 27do.
John Stewart Ramsay, M.D. 1Nov.
Hamilton Baillie 3do.
William Gastler 6do.
Hugh Monk 27do.
James Guthrie 30do.
Duncan M'Coll 8Dec.
Robert Riddell do.
James Wilson (1) do.
Samuel Allen 22do.

1801

Peter Henry 1Jan.
Abraham Martin 21do.
Ralph Palke 9Feb.
William Gough 27do.
Robert Nairn do.
Thomas Steel do.
Isaac Ryall 18Mar.
David Jones 22April
R. W. Bamfield 20May
James Nimmo 1June
John Rinecastle 3do.
Patrick Clarke 27do.
Wm. Trail 29July
John Erskine Rich. 31do.
Jeremiah Jenkins 10do.
John Gray (1) 23do.
T. Galloway (2) 4Sept.
Richard Jones 12do.
F. E. Hillyard 28Nov.

1802

John Mackay 19June
A. C. Hutchison 6Sept.
William Wilson 11do.
James Domville 24Dec.

1803

Richard Tobin 1Mar.
Wm. Macfarlane 23do.
William Mackay do.
James Rutherford, M.D. 2April
David Henderson 21July
John Kennedy 2Aug.
James Smith 15Sept.

John Burnett
John Beniel

Henry Bowman
Edw. Grimstone
Wm. Martin (1)
John Miller
Rich. Gubbs
George Walker
Joseph Galloway
John Bowen
Mark Cockburn, M.D.
John Young
Matthew Martin
Alex. Tayler
Edw. Hopley
Steph. Williamson
James Keith
G. A. Acheson
Rich. Carter
Sam. Sinclair, M.D.
G. M. Caldwell
Thomas Dickson
William Ure
Daniel Quarrier
Edw. Williams
John Dickson (1)
Arch. Laing
Wm. Claperton
Wm. Irwin
James Lowry
Samuel Bailey
Carver Vickery
John Edwards Prothero

1805

Rich. Webster
John Attie
Alex. Dewar
John Irvine (2)
George Lillie
Silas Bamford
R. W. Coley
H. N. Parsons
Wm. Cummins
Thomas Ustret
William Greet
George Fairfowl
Obadiah Pilley
James Scott (2)
Jos. H. Hughes
John Inches
Peter Barker
W. Augustus Bulteel
J. G. Williams
James Henderson
Hugh Stewart
Isaac Gorrell
Phil. C. Parkelben

1806

William Rose, M.D.
Robert Robertson
Gilbert Cupples

Digitized by Google

Bishopp Pinkstone 1st M.
Hector Mitchell 14Sept.
John Mortimer 17do.
Simon G. Britton 7Mar.
Wm. Hindman 26do.
John Mayne 7April
Fras. W. Pridham 9May
Will. Sheppard 19do.
William Price (1) 20July
Andrew Darling 2June
Andrew Carrick 19do.
Charles Mitchell 26do.
Robt. Blake 9July
Jas. Marr Brydone 26Aug.
John Sterling 27Oct.
John Scott 13Nov.
John M'Neece 9Dec.
Charles Stormonth do.
Joseph Gasquet do.
Lindsey Sims do.

1807

William Aitken 31Jan.
W. Banks 14do.
John Dickson (2) 21do.
Wm. Thurer (1) do.
James Holmes 31do.
John Tweedale 24 Feb.
Andrew Lithgow 4Mar.
James Crockatt 20do.
Charles Queade 15Apr.
Jas. Somers Down, M.D. 27do.
Alex. Telfer 28do.
Daniel Davies 29do.
R. F. Williams 4May
James C. Hyde 6do.
Jennings Swayne 22do.
David Moore 8June
Wm. Armstrong 10do.
Walter Dickson 15do.
Joshua Horgood 2July
George Mitchell do.
Robert Evans, M.D. 7do.
Charles Chambers 9do.
John Owen Martin 15do.
John Williams 11Aug.
John M'Rae 25do.
Wm. Neil Carlyle 26Sept.
Christie, Roy-
lance 13Oct.
John Evans, M.D. 17do.
John Gray (2) M.D. do.
Wm. Lodge Kidd, M.D. 30do.
James Tunstall 21do.
James Bowman 29do.
William Dryden do.
Philip Waldron 3Nov.
Patrick Donelly 9do.
Alexander Morison do.
John Acton 17do.
Wm. Anderson(1) 22do.
Charles Coulthred 26do.
James Prior 28do.
Henry Dennet 1Dec.
Thomas Jones (2) 3do.
John Macmillan 4do.
Thomas Evans 9do.
John Forbes (1) 14do.
Robert Shand 21do.
[illegible] Anson 28do.
[illegible] Blackbeard 30do.
Edward Lloyd 31do.

1808

David Lewis (1) 7Jan.
Thomas M'Neece 26do.
David Jones 9Feb.
James Leitch 1Mar.
Nich. Churchill 7do.
William Rae 29do.
John Clark 12Apr.
Thomas Marchant 16do.
James Heroz do.
William Donaldson do.
George Gasevarth do.
William Ratty do.
John Gough 23do.
Wm. Turner (2) 2May
William Davis 13do.
C. F. Vandersburg 25do.
John Bunting do.
Edmund James 13June
Robert Bryen 25do.
George Moon 29do.
Isaac Nost do.
Henry Lewis 1July
John M'Hugh 4do.
Thomas Keys 8do.
John Waller 13do.
William Evans 24do.
Henry Day 27do.
Robert Alan 14Aug.
Alex. B. Greig do.
James Hall (1) 24do.
Thomas Williams, M.D. 8do.
G. P. M. Young 15do.
George Cooper 25do.
Andr. Dods, M.D. 29do.
Richard Jenkins 28Sept.
Robert C. Swan 19do.
Peter Rasband 22do.
Emm. Lazaretto 26do.
John Ingledew 1Oct.
Charles Maybery 3do.
Richard Halahan 10do.
Thomas Bishop 15do.
Patrick Walsh 15do.
John Richardson (2) M.D. 20do.
Patrick Johnson, M.D. 24do.
John Fisher 25do.
Aug. Bozzi Granville, M.D. 27do.
Wm. Henderson(2) 29do
Ralph Eden 30do.
James Reid 12Nov.
Abra. Illingworth 16do.
William St. George Davies do.
Pearce Power 18do.
Alex. Cockburn 19do.
Jno. Francis Legge do.
Job Ogilvie 21do.
John Cuth. Clarke 25do.
James Wade 1Dec.
Thomas Fisher 21do.
Robert Johnston(1) do.
William Hillman 26do.

1809

John Wm. Lachman 2Jan.
John Marpole do.
Thomas P. Davis do.
James Doble 13do.
William Yellacott do.
George Proctor 14do.
John Henry Swann 26do.
Jos. M'Carogher, M.D. 27do.
Wm. Francis Carter, M.D. do.
John Forbes (2) M.D. do.
Henry Wm. Bull 15Feb.
Andrew Gemmell 17do.
Walter Steel, M.D. 20do.
John Edwards 22do.
Joseph Ollier 9Mar.
Rich. Woodthorpe 18do.
James Craigie 22do.
James Dickson (1) 23do.
Powell C. Blacket 24do.
Bob. Blake 14April
David Lewis (2) 5do.
George Gilbert 7do.
David Steel 17do.
Andrew Allen 20do.
Nath. Nuttall Bordman 25do.
John Reynolds 27do.
W. Watson M.D. 13May
H. Dun. Morison 8June
James Anderson 6July
Ebenezer Walker 7Aug.
Thomas Davies do.
James Hall (2) 28do.
Thomas Miller do.
James Osmand 30do.
John T. Jones 4Sept.
Hugh Charles 5do.
Jas. Lepper 14do.
Jas. Grant (1) M.D. 17do.
Jas. Ayres 18do.
Roger M. Cockerill 21do.
Fran. R. Jago 27do.
John Mosgrove 30do.
Jas. Holbrook 2Oct.
Edw. Seaton 10do.
Step. Lanigan 1Nov.
Jas. M'Donnell 15do.
Arc. Robertson(1) 21do.
James Fox 22do.
John M'Crystal 23do.
Dav. Mitchell 28do.
Wm. Porteous 11Dec.
Thos. C. Jones 19do.
Donald Cameron 23do.
George Birch 25do.
Harper Gamble 26do.
Roger M'Manus 30do.
David Watson 31do.

1810

Edward Henry St. Quintin 3Jan
Morgan Price 9do.
John Duke 11do.
Thos. Stewart (2) 22do.
Geo. Smith 9Feb.
Geo. Parsons 14do.
Dav. Thomson 19do.
Thos. Logan 2do
Wm. Clayton 1Mar.
John Warkman 9do.
Simon Davidson do.
L. R. Roberts 13do.
Geo. Roe 20do.
John Duncan 9May
David Ross 24May
Garden Milne, M.D. 31do.
Wm. Petrie 3June
Christ. O'Brien, M.D. 6do.
David Boyter 12do.
John Urquhart 14do.
Wm. Carroll 25do.
John Osborne 2July
John Callan 10do.
Arch. Robertson (2) M.D. do.
Geo. M'Clure 24do.
Wm. Craig 28do.
Wm. Clifford 4Aug.
W. H. Trotman 21do.
Thos. Soden 28do.
Jas. Black 14Sept.
J. W. Hallon 15do.
Jas. M. Buchan 24do.
John Bernard, M.D. 26do.
Rob. Gillespie 12do.
John Allan 19do.
Thomas P. Duins 24do.
John Hately do.
Geo. Drysdale 8Dec.
Robert Bower 7do.
Rich. Morgan 10do.
Hen. Towsey 12do.

1811

Edw. Caldwell 8Jan.
Jas. Hamilton 20do.
John Dun 28do.
David Baird, M.D. 1Feb.
Thos. Roberts do.
Wm. Gregor 26do.
Thos. Cocks 1May
Alex. Barr 9do.
Rob. Cooper 16April
Jos. Hen. Keat 26do.
G. C. Tegetmeier 27May
Fran. Logan 31do.
Thos. Gray 12June
Geo. Clayton 1July
Peter Cosgreave 4do.
John Howe 16do.
John Lawson 17do.
Jas. Browne 17Aug.
Jas. Tweeddale 18do.
Jas. E. Anderson do.
Chas. Miller 14Sept.
Hen. Ryan 26do.
Chas. Kent 26do.
Arch. Skirving do.
Corn. Woolley 27do.
John T. Todd 12Oct.
Alex. M'Naughton 14do.
Jas. Dickson (2) 24do.
John Cochrane 29do.
Terence Clarke 29do.
Thos. Procter 1Nov.
Rob. Bateman 9do.
T. B. Pleely 14do.
I. L. Doolan do.
And. Manais do.
Wm. Farr 22Nov.
Thos. King 14Dec.
Jas. Stuart 19do.

1812

Thos. Clarke 8Jan.
Geo. H. Jones, M.D. do.
John Smith 23do.
John M'Ghie do.

Digitized by Google

Jos. M'Leod 7Feb.
Dan. M'Namara 11do.
Geo. Brander 25do.
Geo. Michell 3Mar.
Geo. Swann 27do.
Wm. S. Thomas do.
G. S. Rutherford, M.D. 29do.
H. W. Keele 3April
Jona. Angas do.
John Tuthett 11do.
Ralph Elliot 13do.
Mark Dill 25do.
Alex. Montgomery 5May
Jas. Stevenson 25do.
H. G. Rogan 30do.
John Speer 6June
Jas. Clarke, M.D. 10do.
Wm. Aiton, M.D. 30do.
Patrick Blaikie 3July
Geo. H. Weatherhead, M.D. 4do.
Mauritius Power 11do.
W. H. Rudland 13do.
Thos. Wallington 16do.
Primrose Lyon 18do.
David Thompson 22do.
John Gooch 5Aug.
Wm. Boyd (2) 27do.
Jas. M'Connell 9Sept.
Wm. Law do.
M. Wm. Kennedy 11do.
David Williams 15do.
Patrick Reilly 19do.
Peter Ramsay 19do.
Alex. Rae 13Oct.
James Cochrane 23 do.
Jas. Grant (2) 12Nov.
John Johnston 18do.
Thos. Jackson 25do.
Ebenezer Scott, M.D. 19Dec.
Joseph Field 31do.

1813

John Anderson (2) 22Jan.
Alex. Lawrence 18Feb.
Jas. Napper (2) do.
Nich. W. Roche, M.D. 27do.
Jas. Dundas 4Mar.
Geo. Johnston 6do.
David Nichol 24do.
Don. Kennedy 25do.
John Corsan 25do.
Andrew Barrie 30do.
Charles Skeoch 4April
Ger. Fitzgerald, M.D. 17do.
Henry Ellis 18do.
Thos. Barnes 22do.
Thos. Hunter 24do.
James Stewart (1) 14May
James Carruthers do.
W. A. Dalziel 20May
Geo. Glasson 21do.
Fran. Kiernan 9June
Chas. B. Maguire 22do.
Jas. Scott (3) 23do.
Robert Finlayson, M.D. 24do.
Fran. Hunt 30do.
Matthew Burnside 1July
Chas. Quesnel 7do.
Alex. Smith 13do.
John Monteith do.

Chas. Hovell 21do.
Geo. Hogan 4Aug.
W. Illingworth 10do.
Rob. Williams (2) 12do.
Jas. M'Ternan 18do.
Abraham Warner 24do.
Henry Burrel 28do.
F. R. Clause 15Sept.
James Cowan 18do.
James Osborne 20Oct.
Gilbert King do.
James Farrell 9do.
Wm. Huey 21do.
David Wyse 23do.
Henry Hall 3Nov.
And. Macansh 10do.
And. Morrison 12do.
Wm. Dykes 16do.
Chas. Carter 27do.
Geo. Brown (2) 10Dec.
Jas. Kennedy 22do.
John Greig 23do.
Geo. Grant 27do.
Mark Thompson, M.D. 28do.

1814

G. Thomson, M.D. 1Jan.
Jas. Arnot 5do.
Henry Barnes 8do.
Sam. Morrison 10do.
Thos. Reid do.
Fran. Sankey 17do.
H. Sanderson 27do.
Pet. Cunninghame 28do.
W. Enright, M.D. 5Feb.
Jas. Stewart (2) 7Feb.
Alick Osborne 12do.
John Morgan 16do.
Wm. Rogers do.
John Campbell 4Mar.
J. L. Patterson 5do.
Wm. Simpson 7do.
Jas. Kay do.
Pat. Magovern 16do.
Jas. M'Beath 17do.
Wm. Falls 30do.
Jos. Cook do.
Step. Ralph do.
Mat. Anderson 12April
Jas. Wilson (2) 21do.
Thomas Meik 14May
Geo. Colls do.
William Price (2) 21do.
Walter Oudney, M.D. 24do.
James Scott (4) 31do.
Thomas Allison 27June
Sam Niell, M.D. 2July
Adam Scott 7do.
John Gillies, M.D. do.
Wm. Crichton 8do.
John M'Lean 8Aug.
Alex. Watson, M.D. 10do.
Arch. Blacklock 15do.
John Laird 20Aug.
W. J. Hoggan 22Aug.
John Rankin 23do.
Wm. Burn, M.D. 25do.
J. Thomson (3) 28Sept.
John Wallace do.
John Rainey do.
James Moir 3Oct.
James Hunter do.
Robt. Dobie 24do.
Michael Doak 1Nov.

Wm. Simson 1Nov.
William West M.D. 5do.
Wm. M'Intyre M.D 23d o.
John Drummond 29do.
Arch. Ferguson 6Dec.
E. T. Dickson 7do.
Wm. Dennison 27do.

1815

Wm. Anderson (1) 4Jan.
John Cameron 1Feb.
Robert Espie 4do.
Jas. A. Mercer 9do.
James Allan 13do.
Chas. Buck 14Feb.
Robert Dunn (2) 9Mar.
Alex. Laughlin 10do.
Stephen Bowden 30do.
Robert Austin 13Apr.
Wm. Campbell, M.D. 29do.
Alex. Annandale 17Aug.
Matt. Capponi do.
David Jamieson do.
Baldassare Sammut do.
J. H. Acheson do.
John Reid do.
Hugh Rodie do.
John Taylor do.
F. A. Donnelly do.
Wm. Whittaker do.
Thos. Dunn do.
Joseph Stilon do.
James Cook do.
Thomas Prosser do.
Dav. Macmanus do.
Sam. Cummins do.
Ninian M'Morris do.
John Davis do.
John Bremner do.
John Stephenson do.
Joseph Seed do.
David Wright do.
John Wylay do.
John Armstrong do.
William Armstrong do.
Robt. M'Kinnall, M.D. do.
E. A. Smith do.
Alex. Heastie do.
Jas. Cruickshank do.
John Crocket do.
John Seatchard do.
W. B. Webster do.
Michael Goodsir do.
Wm. Bell do.
Samuel Phillips do.
Richard Smith do.
John Patchall do.
Robert M'Dowal, M.D. do.
Herman Cochrane, M.D. do.
S. H. Woolley do.
John Loudon do.
Patrick Grant do.
Robert Wilson do.
Andrew Dick do.
Allan Waters do.
Robert Dickson do.
James Biggar do.
John Haslam do.
John Paul, M.D. do.
Alexander Nisbet, M.D. do.
Wm. M'Dowell do.
Cornelius Keyll do.

Archibald Hume 17Aug.
William Martin (2) do.
Edward Kielley do.
Peter Comrie do.
James Hill do.
Wm. Burnie, M.D. do.
John M'Leay do.
Wm. Kelly, M.D. do.
T. H. Edmun do.
James Morice do.
James Hanna do.
Charles Kennedy do.
Alex. Collie do.
Wm. Jones do.
Tho. B. Wilson, M.D. do.
Samuel Irvine do.
John Drew (2) 16Dec

1816

Wm. Bruce 20Jan.
John Patterson 1April
And. Henderson 16Sept.
Alex. Stewart (2) do.
James Lindsay, M.D. do.
Robert Whitelaw do.
James Wills do.
Peter Fairbairn, M.D. do.
Chas. Cameron do.
Oliver Sproule do.
Robt. Johnston (2) do.
Robt. Armstrong do.
And. Montgomery 10Dec.

1817

C. A. Browning 8Feb.
James Mitchell 8Mar.
James M'Kerrow 5April
John Liddell, M.D. 3July
David Patton 2Oct.

1818

Thos. Stone M.D. 13Feb.
James Gilchrist 2April
Ebenezer Johnston 17do.
John Runciman 7Oct.
Wm. Anderson (2) 4Nov.

1819

Jos. M'Crea 17Feb.
William Watt 22 do.
Geo. Birnie 3May
James Rankin 6July
Patrick Hill 13do.
Rob. Malcolm 3Sept.
Robert Guthrie 9do.

1820

Jas. Patton 13Jan.
Wm. Clarke (2) 15Mar.
James Boyle 10Apr.
John Tarn 5May
Joseph M'Lean do.
Evan Davies 26do.
John Doble 14Aug.
Patrick Boyle 9Sept.
James Forrester 11do.
C. J. Beverley 26Dec.
Alex. Fisher do.

1821

Pat. M'Ternan M.D. 4Jan.
Robt. Somerville 6do.
Henry G. Brock 9Mar.
Hugh Ferguson 23May
R. M. Ford 28Sept.
John M'Laren 10Dec.
Charles Inches 18do.

1822

John Hamett 18Jan.
W. Guth. Borland 4Apr.

Digitized by Google

James Lawrence 28Aug.
Wm. Donnelly 13Sept.
James Rae 5Oct.
James M. Madden do.
D. Barry Conway do.
821

John Greenish 5Oct.
John Wilson (2) do.
William Rogers do.
David Finlay 7Oct.
Thomas Mitchell 9Dec.
826

Aex. Gillellan 9Dec.
1629.
Hugh O'Neill 13Jan.
Alex. Gordon 24Mar.
David Bennett 10June
830

Mich. M'Donnell 27June
James Ellis 26July
Peter Fisher 11Sept.
John Love do.
Thomas Burton 23do.
835

ASSISTANT SURGEONS.

1795

Robt. Wright 1Sept.
John Rolloff 4do.

1798

Michael Brown 2Apr.
James Hunter 21May

1799

Charles Newman 10June
John Jervis 25Nov.

1801

Rob. Gordon 23Feb.
M. C. Woods 26May
Johnston Lincoln 17Nov.

1803

Robert Gill 3Aug.
John Martin 20Oct.
Geo. Moor Jones 1Dec.

1805

Chas. Schall 4Mar.
Henry Murray 12Oct.
Thos. Bell (1) 4Nov.

1806

Thos. Foster 10Feb.
Daniel M'Kechnie 24do.
Rob. Smith 11Mar.
H. E. Suggate 22April
Wm. Billings 4July
John Malloch 6Aug.
John G. Sparke 24Sept.
Thos. Kidd 8Dec.
John Buist 11do.

1807

Rodolphus Kent 17Mar.
Geo. Webster 18May

26

Jas. O'Connor 6June
God. Zimmerman 22Aug.
Wm. Porteous 19do.

1808

Chas. Mortimer 18Jan.
Herb. Hen. Baker 21do.
Step. Mason 27do.
Jos. Isaac Penny 7Mar.
Wm. M'Ewen 4April
Wm. Cowling 6June
John M'Arthur 22Aug.
Henry Ruxton 23do.
Giles Ingram do.
Wm. Alexander 6Sept.
Geo. Alex. Waters 8Oct.

1809

John Baiston 17Jan.
Robert Dick 22Mar.
James Veitch (1) do.
William Morgan 10April
Patrick H. Scott 29do.
James Low 27June
Matthew Little 10July
John Whitmarsh 24do.
Patrick Kelly 4Sept.
Robert Scott do.
John Lizars 11Oct.
Alexander Wood 12do.
John Dove 16do.
Robt. Wylie 9Nov.

1810

John Buchanan 24Jan.
Patrick Coleman 20Feb.
George Roberts 24May
Adam Young 26do.
Robert Anderson 12June
John Thomas 2July
Wm. Watt 21do.
Joseph Kerr 23do.
J. R. Rees 4Aug.
William Leyson do.
James Burnside 12Sept.
J. G. Sebire 10Dec.
W. E. Courtis do
James Veitch (2) 11do

68

John Watt Reid 24Dec.

1811

John Gannon 7Jan.
Charles Roberts 4Feb.
A. C. Hyndman 13do.
Robert Lamont 22do.
Robert M'Cay 9April
Alex. Adderley do.
Timothy Drayton 10do.
David Nimmo 24Apl.
Cloud Brown 6May
William Clarke do.
James M'Conkey 7do.
William Dunbar 8do.
John Thomson do.
John Kay do.
Henry Carter 11do.
Edward Jeffery 21do.
Alex. Paterson 11June
Joseph Breadon do.
Wm. Guland, M.D. do.
Patrick Clarke do.
Peter de Porze do.
Lech. Hathway 25do.
Timothy Kelly 9July
Cons. O'Friell 22do.
William Rowland 1Aug
James M'Alaster 23Sept.
John Caithness 7Oct.
William Cannon 8do.
John Knox 14do.
Alex. J. Hughs 21do.
Wm. Aitchison 9Dec.
Robert Marshall (1) 10do.
Joseph Bassan 17do.

1812

John M'Farland 21Jan.
John Campbell do.
Adam Simpson 8Feb.
Thos. Thompson 19do.
William Aikin 17do.
Neal Robinson 24do.
Joseph M'Gowan 9Mar.
Charles D. Keane 10do.
Lawrence M'Kay do.
George Robertson 24do.
William Dickson do.
John Ferguson 28do.
David Elder do.
William Irwin 31do.

116

John Castles 6April.
George Black do.
Abraham Courtney do.
William Begg 22do.
John Baird 6May
William M'Gee do.
Arthur Kift do.
Caleb Emmerson 9May
P. H. Long 13do.
John Cocks 14do.
Allan M'Laren do.
Alexander Linton 20do.
Evan Bowen 8June
Daniel Campbell 10do.
R. J. Dallas do.
James Gorthy do.
Peter Reid do.
D. P. Williams do.
Wm. Black 19do.
John Gilchrist 27do.
Thomas Robertson 9July
John Henderson 20do.
G. T. Millett 10Aug.
John Pattop 31do.
Peter Macdougall 8Sept.
John Riddell 21do.
Joseph Gwy 6Oct.
W. F. O'Kane 7do
Campbell France 9Nov.
Godfrey Baldamus do.
Michael Quin do.

1813

Hamilton Stewart 4Jan.
Thomas Gray 16Jo.
Joshua Little do.
Wm. M'Auley do.
Jas. W. Langstaff do.
Isaac Dias 20Feb.
John Gray 23do.
John Summers 23do.
M. Murdoch 16Mar.
George Imlay 5April
Henry Marshall 19do.
Robt. Marshall (2) 23do.
John Havard 10May
John Wilson (2) 24May
John Wilson (3) 9June
George M'Millan do.
Peter Boyd 11do.
Andrew Ramsay 25do.

165

Digitized by Google

John Isatt 7July
Peter Lothian 27do.
James Skeoch 11Aug.
James Smyth 23do.
Benj. Dickson 6Sept.
Richard Warwick 6Oct.
Jas. H. Chandler 8do.
Robt. Morrison 16Nov.
Thos. Bell (2) 22do.
Joseph Steret 6Dec.
Robert Gourley 20do.
Duncan M'Nicoll do.
George Sibbald do.

1814

Wm. Jas. Hunter 14Jan.
Jas. Armstrong do.
Andrew D. Wilson do.
Jos. Laneuville 24do.
Ja. Gregory M.D. 25do.
Alex. Jamieson do.
Jeremiah Riordan 7Feb.
John Rall 22do.
Morgan Sheahan 7Mar.
Andrew Small do.
Clement C. Todd 11do.
189

Thos. Brownrigg 21Mar.
Alex. Baird do.
John Houstoun 23do.
Sam. Mackay 18Apr.
Sam. Wallace 12Sept.
C.R. Schumacher 3Nov.

1815

E. Graebke 10do.

1816

Anth. Donoghoe 11July

1822

William Folds 9Oct.
Thaddens Porter do.
Thos. Douglas Esheby 26Oct.
Geo. Todd Moxey, M.D. 4Nov.
Chas. M'Arthur do.
Andrew Sinclair do.
Alex. Lane do.
John Robertson 6do.
Andrew Tweeddale 9do.
206

Thomas Bell (2) 11Nov.
Geo. Ellery Forman 3Dec.
George Symers do.
Nicholas Magrath do.
Isaac Wesley do.
Wm. Belcher, M.D. 9do.
Horatio Rymer do.
Jas Shiells Wilkes do.
Da.id Geddes 16do

1823.

John James 12Jan.
Benj. Browning do.
Arch. Gilchrist do.
John Brown 15do.
Rt. Maxwell 29Jan.
Graham Acton 25Feb.
Rt. Henderson do.
Hoggan do.
Peter Leonard 6Mar.
Benj. M'Avoy do.
Thomas Watt 13do.
Frederick Crellin 4April
Robert Holden do.
227

Darid Jardine 7April
Fleance Stuart do.
John Daly do.
Michael Nugent 19do.
Robt. Mc Cormick do.
William Adamson do.
John Sebastian Wilkinson do.
James King 21do.
John Mc Kittrick 25do.
William Bland 6May
Archibald Smith 21 do.
John Kidd 27do.
James Kittle 29do.
David Brown 6June
Pierce Power 16do.
JohnGeo.Harrison 9July
Richard Allen 12do.
Rt. Vare Wilson 16do.
Thomas Gibson 25do.
Isaac Wilson do.
Js. Kemp Ballard 6Sept.
George Seeds 8do.
Andrew Russell do.
Wm. Thompson 11do.
251

DISPENSERS OF HOSPITALS.

1792

Steph. Hammick 28Sept.

1799

Robert Hume 1July

1803

Jos. Woolnough 22June
3

James M'Kee 4July
Samuel Waight do.

1804

Wm. Taylor 21Feb.
John Smith 31July
7

1806

John Bourke Douglass 7April.
Robert Smith 21Aug.

1810

J. H. Curtis 13Nov.

1811

Thomas Tripe 18Feb.
11

1812

Alfred Nicholson 28Mar.
Wm. Marks 8Sept.
Wm. Price 11Dec.

1821

G. Beanloy White 6Nov.
15

HOSPITAL MATES.

Wm. Eyre 6Mar.11
Sam. Wicks do.
C. W. Smith 18Sept.13

Digitized by Google

A LIST OF THE PURSERS OF HIS MAJESTY'S FLEET

With the Dates of their First Warrants

NAMES.	Seniority.
1775	
Thos. Vivian	2May.
1777	
John Tickle	18April
Thos. A. Yates	3July
Nich. P. Rodney	15Sept.
1778	
Geo. Cheyne Grout	8Apr.
Wm. Hardy	11do.
Edw. Bate	2Oct.
John Smith	30Nov.
1779	
John M'Arthur (a)	23Mar.
Sidney Swinyer	24 do.
Jas. Robinson	7Dec.
Sam. Crowley	9do.
1780	
Gillies Macbean	2May.
Chas. Sedgwick	6April
Pat. Conway	25July
Wm. Moore	26Sept.
Wm. Tireman	22do.
1781	
Rob. Farquhar	18Jan.
Fran. Frascillon	15Feb.
Brinsley Sylvester Oliver	12Mar.
John Copland	20July
Thos. Manclark	16Aug.
1782	
Rich. Symons	4Mar.
Alex. Hogg	7do.
Peter Welsford	21do.
John Hopper	23May
Wm. Tickell	30Dec.
1783	
William Page	2Jan.
Jas. Street	do.
Geo. Grant	28do.
Frederick Knight	31do.
Geo. Harries	13Mar.
Jas. Henderson	23April
1784	
John Clyde	21May
Moses Hawker	18Dec.
1789	
Rich. Gilbert	1April
Wm. Goldfinch	27May
James Brooking	30June
John Hodge	18Aug.
Jas. Burke	19Sept.
Jas. Blennerhasset	14Oct.
Smithson Waller	18Dec.
1791	
Rich. Bromley	26Jan.
Thos. R. Spearman	6May
Wm. Bundock	24do.
Thos. Hoseason	do.
1792	
James Grant	28Feb.
Jas. Clyde	28June
1793	
Rob. Cooper	21Jan.
Chas. Matson	29do.
Thos. Goddard	11Feb.
Edward Lampert	4Mar.
Rice Williams	15April
J. Jenkinson Lanyon	10May
Mich. Flanagan	do.
Wm. Hancock	20July
Rich. Holmes	12Aug.
Geo. Jackson	27do.
Rob. Greive	7Sept.
John Evans	19do.
Wm. Wolfe	6Nov.
Rob. Gamble	30do.
1794	
John Bignell	8Jan.
John M. Marchant	18do.
Arch. Murray	29do.
John Mor. Pinwill	19Feb.
Chas. Norbun	21do.
Jas. Browell	17Mar.
George Redmond Hulbert	29do.
Thos. Cole (a)	19April
John S. Richards	23July
Thos. Allridge	30June
Peter Davies	12do.
Thos. Tiserton	15do.
Henry Jones	15do.
Lewis Gordon	18Aug.
Thos. White	14do.
John Vallack	do.
John Waldron	15Sept.
Jas. West	27do.
John Barnett	28Oct.
Thomas Fitzgerald	25do.
1795	
Geo. Booth	31Mar.
Sam. Curry	do.
Dan. Smith	18April
Wy Bately Page	16May
Sir Digory Foxon Kt.	12June
W. Read Shugar	30Sept.
Wm. Holman	17Oct.
John Goldsmith	3Nov.
William Henry Whitehurst	6do.
Edw. Hatfull	17do.
Simon Little	24do.
Henry Masterman Orchard	30do.
1796	
William Bowman Murray	20Jan.
Wm. Sison	28Jan.
Edw. Bell (a)	1Feb.
Henry Dove	27April
Jas. Wm. Nobbs	28July
The above Officers are on the Half-Pay of 8s. per diem.	
Jas Baker	29do.
James Pughe	27Sept.
Rob. Payne	30do.
John Brenton	21Oct.
Jas. Scott	1Nov.
Jno. Parr Bushell	16Dec.
John Taylor (a)	22do.
1797	
Edw. Pricker	17Jan.
Mich. Fogarty	28do.
Thos. Tait	9Feb.
Ben. Jennings	12do.
Rich. Booth	14do.
Caleb Blake	4Mar.
Henry Wells	11do.
Octavius Hall	29April
Rev. Phillips	7June
Thos. Prosser	20do.
Wm. Peche	22July
John Wills	9Aug.
Wm. Thomson (a)	7Sept.
Wm. Christy	2Oct.
Geo. R. Harrison	26Dec.
1798	
Peter Henwood	12Jan.
Jas. Macfarlane	13Feb.
Thos. Reed	19do.
Peter Hughes	2Mar.
Patrick Leonard O'Reilly	26do.
James Milner	21do.
Sam. Eales	24do.
John Gullett	1May
Thos. West	26do.
Step. Street	20July
Cha. Ed. Andrews	1Aug.
John Cole	16do.
Wm. Goodridge	6Sept.
Wm. Kingman	16Oct.
Wm. Willie	30do.
Richard Ingworth	8Nov.
Jonas Toby	24Dec.
1799	
Ben Crocker	19Jan.
John Shea	8Feb.
John Spice Hulbert	19do.
Chas. Martin Bulteel	18Mar.
Robert Richmond Rose	18April
John Lowdon	22do.
John Parver	21May
John Mayhew	19July
Jas. Hardstone	23do.
Jas. Miller (a)	21Aug.
Rob. Chapman	6Sept.
Dan. Morison	do.
John Mitchell	26do.
Thos. Rickford	19Oct.
John Ferrier	do.
Edw. White	2Nov.
John Brown (a)	13do.

Digitized by Google

1800.

Ben. Burd 30Jan.
George Hopper Toulmin do.
John Archdeacon 1Feb.
Jos. Williamson 9Mar.
John Richards 18April
Ford Brown 26do.
Thos. Wallis 2May
Geo. Davis 9do.
Jas. Hutton 10June
John Walker do.
James Hyslop 16July
Thos. Godfrey 17do.
Jas. Meek 25do.
Sam. Giles 1Aug.
Edw. Geo. Napier 9do.
Wm. Wilson 22Sept.
Wm. Perry 23do.
Wm. Henry Sandwich 4Oct.
Wm. Godfree do.
Jas. Nicholls 10do.
Thos. F. Hawkins do.
Mich. Scott 13do.
Dan. Sparshott 30do.
Rob. Burn 3Nov.
Rich. Goodridge 16do.
Alex. Mackay Fry 11Dec.
John Larby 23do.

1801

John Luckombe 25Jan.
Abraham Preston 2Feb.
John M'Leod 13do.
Jos. Sherrard 18do.
Mark Marsden 19Mar.
Jas. Wilson 31do.
Thomas Ricketts 11June
John Fillis 14July
Thos. Menzies 14Aug.
Rob. Brown 1Sept.
Geo. Mitchiner 31Oct.
Geo. Thorn 3Dec.
Rich. Reep 21do.
Wm. Ernest Bushell 30do.
Pet. Jno. Stokes 31do.

1802

Edw. O'Maley 14Jan.
Caleb Wheeler do.
Stuteville Isaacson 18Mar.
Thomas Richard Priestly 23April
Rob. Sutton 10June
Alex. Stewart 2Aug.
Richard Feltham Guy 10do.
Henry Best 14Oct.
John Edmonstone 6Nov.

1803

Sam. Champion 5Jan.
Jas. Bovle 1Feb.
Harry Niblett 22Mar.

Wm. Tuckfield 25do.
Rich. Cotter 30do.
Zeph. Blundell Ostler 20April
Rich. Knight (*b*) 3May
Michael Canty 7do.
Thos. Galler 12do.
Jas. M. Perkins 14June
Mich. L. Raven 18July
John Speed 5Aug.
Wm. Askew 19do.
Jas. Pottinger 29do.
Thos. John Williamson 23Sept.
Wm. Phillips 17do.
John Gilbert Honor 26do.
Jacob Weymouth 6Oct.
Edw. Harris 8do.
Geo. Edwards 18Nov.
Jas. Chas. Cumming 25do.
Chas. Kane 9Dec.
Thos. Aug. Wallis 12do.

1804

Sam. Davis 4Jan.
John Windeyer 11do.
Wm. Jones (*a*) 14do.
Moses Rawlins 18do.
John Sullivan 19do.
John Collins 25do.
John Nunn Jewell 25do.
Owen Roberts 16Feb.
Bryan Wilson 3Mar.
Geo. Flintoft 16April
Rich. Halliday do.
Wm. Bryant 30do.
Geo. Hodgkins 5May
John Pratt 29do.
Thos. Major 6June
Jos. Grimes 20do.
Rich. Smith (*a*) do.
Peter Forrest 30do.
Thos. Stones 4July
Edw. Penny 10do.
John O'Brien 21do.
Sam. Ody Webb 20Aug.
Rob. Goldin 25do.
Ben. Soden 28do.
John Taylor (*b*) 25Sept.
Thos. Darby 20Oct.
Jas. Dupre 3do.
John Elliott 16do.
John Sampson 18do.
Jn. Binsted Cotman 25do.
Thos. Sarell 1Nov.
Jos. F. Willcock 2do.
John Olive 7do.
Thos. Reed 8do.
Wm. Green do.
Wm. Bobbett 24do.
Rob. Mills 11Dec.
John Norcock 21do.

1805

Jas. Loudon 24Jan
John Rob. Glover 19Feb.
Thos. Young 1Mar.
Wm. Angove 6do.
John Gill 27do.
John M'Arthur (*b*) 4April
Geo. Mather 8do.
Thos. Cole (*b*) 16do.
Barth. Worth 20do.
W. Bengre Basden 2May
John Salter 18July
Philip Carteret Le Gevt 24do.
J. F. Petherick 1Aug.
Henry Cooper do.
Jas. Fletcher 6do.
John Bryan 11Aug.
John King (*a*) do.
Fred. Horton 24do.
Wm. Collman 25Sept.
Matt. Anderson 18do.
Jos. Chas. Court 25do.
Arthur Lindsay 28do.
Thos. Ullock 30do.
Nath. Haydon 3Oct.
Geo. A. Ellis 4do.
Jos. Marshall 8do.
John Bowman do.
Wm. Bailey 4Nov.
John Collman 13do.
John Lane 18do.
Thos. Terry 25do.

The above Officers are on the Half-Pay of 4s. per diem.

Peter Cristy 18Dec.
John Warden 30do.

1806

William Brent 1Jan.
Arthur N. Earle 16do.
Wm. Davidson do.
Thos. Jennings (*a*) 29do.
James Dunn 30do.
Wm. Oakley 31do.
Rd. Danby Charles 4Feb.
John March 5do.
Andrew Thomson 7do.
Charles Pinfold do.
James Watts 6Mar.
Thos. Goble 25do.
Rich. Sholl 27do.
Thos. Jennings (*b*) 3April
Rich. Foote 7do.
Mark Hammond 19do.
Rd. Green Didham 22do.
Edw. Bell (*b*) 29do.
John Payton Lamey 6May
John Maddocks 22do.
Wm. Mooningram 7June
Wm. Kearns Cowley 1July
Alfred Carpenter 10do.
David Prowett 22do.
Wm. Trent Hamlyn 26do.
James Bridsen 31do.
Harry Munro 14Aug.
Josiah Higden 16do.
Wm. Mason 22do.
Joseph Hen. Fitch 22Aug.

1807

James Fuller (*a*) 2Jan.
John Macnamara 6do.
John Walter 12do.
William Augustus Davies 12Feb.
William Slade 19do.
Edw. Dyer 27do.
John Gibson 4Mar.
Hugh Corbyn 14do.
John Baker do.
John Thos. Glendon 30do.
Wm. Rd. Davies do.
Fred. Pettman 30do.
Wm. Mark 13April
Augustus Wm. Hen. Le Neve 29do.
Robert Ellis do.
John P. Bailey 7May
James Mounsher 16do.
Wm. Geo. Williams 3June
Matthew Corney 13do.
George Brodie 22do.
John Howard 1July
James Johns do.
Wm. Pritchard do.
John Slatter 7do.
Jos. Pitman Clarke 8do.
John O'Connor 14do.
Wm. Wynter 17do.
S. Yarwood 14Aug.
Luke Smyth 17do.
David Clow 29do.
John Marsh Suett 3Sept.
Robt. Clement Seneace 23do.
Samuel Cook 23do.
Joun Sinclair do.
George Miller 30Oct.
Robert Sharp 12do.
Rich. M. Whichelo 23do.

Digitized by Google

Wm. Brown (a) 6Nov.
Rich. Michell 12do.
John Gunnell 17do.
James Brownley 22do.
Sam. Wadland 30do.
G. Voller Oughton 4Dec.
Henry Omer do.
John Thomson (a) 5do.
Henry G. Windsor 6do.
Wm. Lydiard 10do.
Wm. Wright 14do.
Goate Gurdon 17do.
Wm. Savory 18do.
Thomas Grant 19do.
Andrew Inderwick 21do.
John Lockhart 28do.

1808

John Hill (b) 2Jan.
Henry K. Bamber 5do.
Wm. Eales 11do.
Thos. Egan 12do.
John A. Lethbridge 13do.
James Simpson Wells 25do.
John Beater 28do.
Step. Howe Roche 29do.
John Tapson 30do.
John Geo. Ravill 1Feb.
Edmund Shuttleworth Anstice 2do.
Thos. Gliddon 3do.
Wm. Thos. James 6do.
Wm. Dyer (a) 8do.
Thos. Temple 17do.
Wm. P. Browne 20do.
Alex. M'Coy 4Mar.
John M'Murray 7do.
Wm. John Smith 10do.
Wm. Wild 16do.
Wm. Dyer (b) 19do.
Francis Geo. Tabart 21do.
James Burgess 22do.
Lewis D. Duval 23do.
John Stanway 30do.
Joseph Mason 11April
John Palmer do.
John Wrigley 4do.
Wm. Walker 12do.
John P. Sarjeant 9May
Jesse Sloggett 12do.
James Wise 19do.
George Guy 8June
John Day Jones do.
J. Lenox Llellyett 9do.
Edw. Roden Huggins 13do.
Wm. Hen. Hamilton 14do.
Eugene Ryan 16do.
Henry Ennis 18do.
W. J. Atrill 30do.
George Garratt 2July
William M'Lennan 7do.
Joseph Seady do.
Samuel Wilcox 14do.
Alexander Brown 20do.
Wm. Watmough 1Aug.

Christopher Wilson 6Aug
David Foggo 11do.
Jonathan Gaine do.
George Debut 17do.
Wm. Williams (b) 24do.
John Robertson do.
Emerie E. Vidal do.
Stephen Fisher 10Sept.
John Young 12do.
Daniel Bradby 16do.
Joseph Jacobs 19do.
Thomas Cox 26do.
William Callaway 7Oct.
Edwin Bentley 25do.
Robert Jno. Smith 27do.
Wm. Lemon 17Nov.
John Watson (a) 5Dec.
Walter Alexander Urquhart 9do.

1809

W. Boyle Uniacke 1Jan.
Philip A. Marcuard 14do.
George Anderson do.
Charles Compton do.
Rich. Drummond Mosbery do.
George Nichols 16do.
Philip Thovez 23do.
Chas. Martyr 1Feb.
Charles Beaumont 2do.
David Bruce 22do.
Charles Bowley 7Mar.
William Blair 15do.
Jas. Hills Manley do.
David K. Whytt 22do.
Isaac Wileocks do.
William Ingram do.
Alex. Lockhart 27do.
William Crane 28do.
James Sparshott 29do.
Charles Grills 30do.
James Huggins do.
Thos. Gorton 5April
Thomas Watson 13do.
Edward Bristow 19do.
William Thom 20do.
David Mustard do.
John Stigant 21do.
Benjamin Chimo 10May
Hector M'Lean 19do.
John Bannister 23do.
James Tomlins 25do.
R. Hobbs Goldin 3June
George Waller 5do.
William Stowe 10do.
Sam. Armstrong 22do.
Robert Hendrick Goddard 1July
Thomas Shanks do.
Richard Bartlett 5Aug.
Francis Brothers 7do.
Joseph Ray do.
Arthur Frame 11Sept.
Thomas Brett do.
Robert Tronson 19do.
John J. Diosay 25do.
Stephen Mackey 4Oct.
John Melvin 9do.
Sam. Jas. Butcher do.

Nicholas Drew 28Nov.
Richard Watkins 4Dec.
John Richardson 19do.
James Rudall 22do.
Wm. M'Lellan 25do.
Augustus Currey 30do.

1810

Charles D. Unwin 13Jan.
Rog. Postlethwaite 17do.
Philip Williams 6Feb.
Charles Russell Palmer 14do.
Jacob Waller Smith 19do.
William Garuons Brenton 2Mar.
Charles Whitcher 19do.
Francis Trezise do.
Edw. Blackmore 30do.
Lawr. Kennedy 4April
William Quarme Skewes 20do.
Hewson Dutchman 3May
William Ayre 25do.
William Barrett 28do.
Edward Pollock 13do.
John Watson (b) do.
Samuel Henley do.
James Kitching 19do.
Frederick Bone 25June
Thos. Hillard Williams 12July
W. Adair H. Paddon 18do.
John Barber 7Aug.
Wm. Henshelwood 11do.
Richard Kent 15do.
John Elgar 29do.
James Reuton 14Sept.
Thomas Snepp 15do.
Thos. Bate Sheppard 22do.
Samuel Christy 16Oct.
Francis Taylor 29do.
George Bennett 31do.
William M'Gowan 29Nov.
John Porter 11Dec.

1811

Frank Harger 17Jan.
James Morse 27do.
Geo. Whitehouse 1Feb.
Gilbert Duncan 16do.
Wm. Thos. Price do.
William Soady (a) do.
Thos. Fairweather 20do.
John Kneeshaw do.
James Jones 7Mar.
William Gregory 16do.
William Edwards 6Apr.
Maurice Clark 17do.
Thomas Rowley 22do.
James Miller (b) 9June
Michael C. Stephens 8July
Alexander Smillie 14Aug
Edmund Griffin 27do.
Thos. Hubbard 30Oct.
Sam. Brooking do.
Sam. H. Manley 29do.

Geo. Taylor Smithson 1Nov.
Richard Green 6do.
George Starr do.
Joseph Edye 15do.
Herbert Othen 4Dec.
Hugh Hannay 7do.
James A. Weeks 11do.
Joseph Shields 12do.
James Benifold 19do.

1812

Alex. Penprase 9Jan.
Robertson Kippen 16do.
Benjamin Fenn 21do.
Palmer Jno. Loney 28do.
Daniel Long do.
Thomas Brown 30do.
Rob. Mann Read 31do.
Thos. Williams 3Feb.
S. W. Dakin Fores 7do.
William Braund 21do.
Joseph Denny 26do.
John Anderson 28do.
William Harris 16Mar.
Edward Suter 17do.
Thomas M'Knight 19do.
John Thompson (b) 24do.
George Goodwin 25do.
William Reeve 3Apr.
John Acton 6do.
Gregory Cole 14do.
Thomas Frost 20May
Robert Young 16July
Thomas Pownall 22do.
Chs. Ed. Cotterell 31do.
Thomas Rowe 4Aug.
E. M. Burke 18do.
Cha. Oliver Davies 26do.
Joseph Willcocks do.
Thomas Nisbett 27do.
Edward Burke 2Sept.
Arthur Dawson 4do.
William Bowden 12do.
William Paine 15do.
Joseph Bundock 17do.
Isaac Roberts 21do.
Thos. S. Peckston 3Oct.
Thomas Sam. Hood 6do.
George Dowell 28do.
Alexander Riach 30do.
John Tindall 26Nov.
Benj. Heather 14Dec.
Archibald Petrie 17do.
George Kent 19do.
Thomas Farley 31do.

1813

Jos. F. Russell 24Feb.
David Irvin 3Mar.
John Mark (a) 9do.
J. M. Hofmeister do.
Arthur Lupton 7do.
Jas. Dodd Keely 14Apr.
Stephen Spurling 21do.
James Yorston 23do.
Campbell Hunter 3May

Digitized by Google

George Robson	6 May	Henry S. Dyer	6 Nov.	Wm. Jackson	21 Feb.	William Burrington	
John Jermain	8do.	Edw. Needes	do.	Henry Webb	5 Mar.	Parsons	23 July
Harry Stoe Man	13do.	John Giles	11do.	John Monk Lambe	9do.	John Marks (*b*)	do.
Thomas Kerigan	22do.	BruceRobt.Nairne	12do.	Thomas Thomas	12do.		
William Turner	28do.	William Kimber	13do.	George Wallis	17do.	1819	
Charles Kendall	29do.	James White	15do.	Jn. Coldstream Harris	17do.	Thos. Witney Parker	26 Mar.
Stephen Holman	9 June	James Ozzard	31 Dec.			Wm. Henry Bond	27 Sept.
Thos. Mooney Macnamara	12 July	James Fuller (*b*)	8do.	Jos. A. Berryman	1 Apr.		
Richard Smith (*b*)	do.	Edw. T. Hooper	do.	John Henry Cook	5do.	1820	
W. R. Chester	9 Aug.	Thos. Kains	13do.	Matthew Lyon	6do.	Robert Lever	20 April
John Cook Taylor	10do.	Isaiah Renick	23do.	Philip Mark	9do.	Arth. Philip Dent	27do.
James Todd Lathy	do.	Thos. Shears	27do.	Æneas Mackintosh	26do.	Js. Lillicrap Marchant	8 Sept.
John Brown (*c*)	11do.	John Gronous	30do.	John Beal	5 May	James Hawken	20 Oct.
Wm. H. Hooper	19do.			Henry Dean	8do.	Thomas Willey	27do.
John Curtis	do.			H. Benj. Homes Long	27do.		
Samuel Godfrey Bunn	28 Sept.	1814		William Andrews	20 June	1821	
Harris Harrington	do.	Philip Winsor	6 Jan.	Wm. B. Borham	12 July	Wm. Balhetchet	1 June
Peter Verner	1 Oct.	Wm. Thomson (*b*)	do.	Thos. Allan	do.	Geo. Rowlett	10 Sept.
Wm. Henry Breay	do.	Thos. Mends	11do.	Thos. Cockburn	20do.	John Ward	22do.
James Clery	8do.	Wm. Thomas	15do.	Rich. Williams	22do.	John Bell	15 Dec.
Wm. Cuming	14do.	Wm. Wiseman	15do.	Michael Arthur	23do.	1822	
John Orchard	do.	Wm. Isaac	18do.	Thomas Leslie	do.	John Warwick	21 Feb.
James Griffiths	15 Oct.	John Thorn	do.	John Gannis Lean	23 July	Abraham Sugden	11 June
Jeremiah Read	19do.	Geo. Marsh	25do.	Thomas Fox	do.	Walter Burke	26 Nov.
Thos. Harding	do.	William Little	27do.	Thomas Martin Ilden Tilby	do.	1823.	
Rich. Haig	23do.	Wm. Crisp	31 do.	James Giles	do.	Wm. Hen. Brown	11 Jan.
John Garby	do.	J. M. Hope	8 Feb.	Thos. Woodman	do.	Wm. Coningworth	12do.
Thos. G. M'Murray	30do.	Patrick Duffus	14do.	Thos. Simpson	do.	Thomas Archer	15 Feb.
John King (*b*)	6 Nov.	Wm. D. Garwood	19do.				
	676		763		731		750

NAVAL OFFICERS

OF THE MOST HONOURABLE ORDER OF THE BATH, IN THE ORDER OF THEIR NOMINATION.

ADMIRAL OF THE FLEET, H. R. H. WILLIAM HENRY, DUKE OF CLARENCE, K.G., .K.T. G.C.B.

KNIGHTS, *Grand Crosses.*

Nominated.			Nominated.		
Admiral *Sir* James Saumarez, *Bt.*	5 Sept. 01		Admiral *Sir* Chas. Morice Pole, *Bt.*	20 Feb. 18	
Admiral Wm. *Earl* of Northesk	29 Jan. 06		Vice-Admiral *Sir* George Cockburn	20 Feb. 18	
Admiral *Sir* Rd. J. Strachan, *Bt.*	29 Jan. 06		Admiral *Sir* Wm. Domett	16 May 20	
Admiral *Hon. Sir* A. J. Cochrane	29 Mar. 06		Vice-Admiral *Sir* Thos. Foley	16 May 20	
Vice-Admiral *Sir* Rd. Goodwin Keats	15 Oct. 08		Admiral *Sir* Chas. Henry Knowles, *Bt.*	20 May 20	
Admiral Wm. *Lord* Radstock	2 Jan. 15		Admiral *Hon. Sir* Thos. Pakenham	20 May 20	
Admiral *Sir* George Montagu	2 Jan. 15		Admiral *Sir* George Martin	23 Feb. 21	
Admiral Edward *Viscount* Exmouth	16 Mar. 16		Vice Admiral Sir Tho. B. Thompson, *Bt.*	18 Sept. 22	
Admiral James *Lord* Gambier	7 June 15		Vice-Admiral *Sir* Harry Neale, *Bt.*	18 Sept. 22	

Digitized by Google

KNIGHTS, *Commanders.*

	Nominated.
Admiral Sir J. Hawkins Whitshed	2Jan.15
Admiral *Sir* Rd. Bickerton, *Bt.*	do.
Admiral *Sir* John Knight	do.
Admiral *Sir* Edward Thornbrough	do.
Admiral *Sir* Albemarle Bertie, *Bt.*	do.
Admiral *Sir* John Sutton	do.
Admiral *Sir* Eliab Harvey	do.
Admiral *Sir* Edmund Nagle	do.
Admiral *Sir* Wm. Sidney Smith	do.
Vice-Admiral *Sir* Herbert Sawyer	do.
Vice-Admiral *Hon. Sir* Robert Stopford	do.
Vice-Admiral *Sir* Charles Tyler	do.
Vice-Admiral *Sir* Thomas Williams	do.
Vice-Admiral *Sir* William Hargood	do.
Vice-Admiral *Sir* Robert Mourson	do.
Vice-Admiral *Sir* Lawrence W. Halsted	do.
Vice-Admiral *Sir* Jos. Sydney Yorke	do.
Vice-Admiral *Hon. Sir* Arthur Kaye Legge	do.
Vice-Admiral *Sir* Frans. Laforey, *Bt.*	do.
Vice-Admiral *Sir* Philip Chs. Durham	do.
Vice-Admiral *Sir* Israel Pellew	do.
Vice-Admiral *Sir* Benjamin Hallowell	do.
Vice-Admiral *Rt. Hon. Lord* A. Beauclerk	do.
Vice-Admiral *Sir* James Nicoll Morris	do.
Vice-Admiral *Sir* Thos. Byam Martin	do.
Vice-Admiral *Sir* Wm. Johnstone Hope	do.
Vice-Admiral *Rt. Hon. Lord* Hen. Paulet	do.
Vice-Admiral *Sir* Graham Moore	do.
Vice-Admiral *Sir* Henry W. Bayntun	do.
Vice-Admiral *Sir* Richard King, *Bt.*	do.
Vice Admiral *Sir* Richard Lee	do.
Vice-Admiral *Sir* William Hotham	do.
Vice-Admiral *Sir* Pulteney Malcolm	do.

	Nominated.
Rear Admiral *Sir* John Gore	2Jan.15
Rear Admiral *Hon. Sir* Henry Hotham	do.
Rear Admiral *Sir* Josias Rowley, *Bt.*	do.
Rear-Admiral *Sir* Edward Codrington	do.
Rear-Admiral *Sir* Charles Rowley	do.
Rear Admiral *Sir* George Eyre	do.
Rear Admiral *Sir* Charles Brisbane	do.
Rear Admiral *Sir* John Talbot	do.
Rear-Admiral *Sir* Edw. Berry, *Bt.*	do.
Rear-Admiral *Sir* Edw. Hamilton, *Bt.*	do.
Captain *Sir* Edw. W. C. R. Owen	do.
Captain *Sir* Thos. Masterman Hardy, *Bt.*	do.
Captain *Sir* Jahleel Brenton, *Bt.*	do.
Captain *Sir* Michael Seymour, *Bt.*	do.
Captain *Sir* Philip Bowes Vere Broke, *Bt.*	do.
Captain *Sir* Wm. Hoste, *Bt.*	do.
Captain *Sir* Christopher Cole	do.
Captain *Sir* Geo. Ralph Collier, *Bt.*	do.
Captain *Sir* James Alexander Gordon	do.
Captain *Sir* Thomas Staines	do.
Captain *Sir* Edward Tucker	do.
Vice-Admiral *Sir* Davidge Gould	7June15
Vice-Admiral *Sir* Charles V. Penrose	4Jan.16
Rear-Admiral *Sir* David Milne	19Sept.16
Vice-Admiral *Sir* Manley Dixon	12Aug.19
Rear-Admiral *Hon. Sir* Henry Blackwood, *Bt.*	12Aug.19
Rear-Admiral *Sir* J. Poo. Beresford, *Bt.*	12Aug.19
Admiral *Sir* Henry Trollope	20May20
Admiral *Sir* John Wells	20May20
Vice-Admiral *Sir* Henry Nicholls	20May20
Rear-Admiral *Sir* Robt. Barlow	20May20
Captain *Hon. Sir* Geo. Grey, *Bt.*	20May20

COMPANIONS.

REAR ADMIRALS.
Willoughby Thos. Lake
William Charles Fahie
Henry Digby
Charles Ekins
William Prowse
Sir Jas. Athol Wood, *Kt.*
Thomas Harper
Richard Rasbey Mostyn
John Bligh
Thomas Baker
William Cuming
James Walker

CAPTAINS.
George Scott
John Tremayne Rodd
Graham Eden Hamond
Volant Vashon Ballard
Hon. Thos. Bladen Capel
Lucius Hardyman
Edward Brace
Francis Wm. Austen
Patrick Campbell
Edward Rotheram
Charles Grant
Edward Wolfe
Charles Brady
Charles Sevier
Frederick Lewis Maitland
Sir James Brisbane, Kt.
Hon. G. H. L. Dundas
William Parker
John Wentworth Loring
Samuel Warren
Charles Bullen
Richard Hamond
George Tobin
Wm. Henry Wehler Parry
John Hayes
Samuel Pym
Robert Barrie
Charles B. H. Ross
Wilson Rathborne
Sir Murray Maxwell, *Knt.*
Chas. Marsh Schomberg
James Hillyar
Rt. Hon. Ld. W. Fitz Roy
Rt. Hon. Ld. Geo. Stuart
Joseph Nourse
Charles Richardson
Richard Budd Vincent
Arthur Farquhar
Hon. F. W. Aylmer
John Pilfold
Peter Rainier
Hon. Henry Duncan
John Hancock
Alexander Robert Kerr
Donald M'Leod
Francis Mason
Philip Carr Sylvester
Wm. Lechmere Tuckey
William F. Wise
George Francis Seymour
Hon. A. Maitland
Hon. G. G. Waldegrave
Hon. George Cadogan
Edmund Palmer
Wm. Augustus Montagu
Edward Chetham
John Phillimore
Samuel Jackson
George Harris
Thomas Searle
Henry Hope
Thomas Ussher
Samuel John Pechell
Hon. F. B. R. Pellew
Francis Augustus Collier
Charles Gill
Francis Newcombe
William Godfrey
Charles Napier
William Mounsey
Thomas Forrest
Henry Witmarsh Pearse
Phipps Hornby
William Paterson
Henry Prescott
Nesbet Jos. Willoughby
William Elliott
John Cooke
Jeremiah Coghlan
Thomas Fellowes
John Duff Markland
Gawen Wm. Hamilton
James Pattison Stewart
Richard Spencer
Booty Harvey
A. W. J. Clifford
John William Andrew
A. R. Sharpe
James Black
J. Needham Tayler
Colin Lyndsay Maple
Robert Bloye
John Smith
W. Fairbrother Carrol
Wm. Howe Mulcaster
Colin M'Donald
Jas. J. Gordon Bremer
George B. Trollope
John Harper
Fairfax Moresby
John Marshall
Thomas Ball Sullivan
Thomas Alexander
Nicholas Lockyer
Rowland Money
Henry Montresor
Henry Loraine Baker
Robert Ramsay
Samuel Roberts
John Toup Nicolas
John Lawrence
Alexander Dobbs

COMMANDER.
Timothy Scriven

Digitized by Google

1794

James Little 24 Dec.

1795

William Fisher 20 May
Robert Greer do.
John Spence do.
Robert Tainsh do.
George Turnbull do.
Stevenson Eden, M.D. do.
James Godfrey do.
William Fleming do.
Wm. M'Donald 1 June
Luke Nagle 1 July
John Dalhunty 3 do.
James Bell do.
John Drew (1) 21 Aug.
Rob. Carruthers 14 Sept.
Peter Cullen 17 Oct.
J. Septimus Hazard 30 do.
Andrew Douglas do.
William Hill 4 Nov.

1794

Wm. Porter 2 Jan.
Thomas Heron 30 do.
Thos. Grey, M.D. 4 Mar.
Matthew Rent 28 April
George Vance 24 May
Thos. Robertson 26 June
Hugh Hughes 26 do.
Thos. Hooper 8 Aug.
Robt. Allen do.
Francis Cousin do.
John Grant do.
James Veitch 14 do.
James Corbet 30 Sept.
Wm. Shoreiter 26 do.
William Goodson 10 Dec.

1795

Wm. Mustard 16 Jan.
Henry Osborne 30 do.
Rich. Hardwicke 9 Feb.
T. Galloway (1) 12 do.
Robert Innes 3 Mar.
Robert Cinnamond do.
George Brown (1) 7 do.
Allan Cornfoot 6 May
F. M'Bean Chevers 10 do.
Nathaniel Worden 14 do.
Humphry Mills 3 July
William Jamieson do.
John Briggs 22 do.
Joseph Kennedy 10 Aug.
Edw. F. Bromley 11 do.
John Adamson 8 Sept.
William Gregory 17 do.
Bernard Rierson 26 do.
Richard Harris 26 do.
J. Reavely Pringle 2 Oct.
James Fletcher 4 do.
John Morgan (1) 7 do.
Richard Murray 7 Nov.
Charles Thomas, M.D. 1 do.
George Rowe 27 do.

1796

Geo. Campbell 24 Feb.
Wm. Llewellyn 18 Mar.
John Richardson (1) 1 April
Benj. F. Ostram, M.D. 2 do.
J. Andrew Madden 11 do.
William Carey do.
Alexander Whyte 21 do.
David Rowland 1 June
John Cunningham 23 do.
Peter Goldsmith 25 do.
Scott Brown 11 July
Wm. M'Laughlin 26 do.
Rob. Williams (1) 21 Aug.
James Cairns 8 Sept.
Henry Parkin 23 do.
Wm. Thompson 8 Oct.
Morgan Finucane 4 Nov.
Henry Ewing 2 Dec.
Wm. Gladstone 5 do.

1797

Matt. Johnstone 6 Jan.
George Magrath M.D. do.
John Hallet 20 do.
George Roddam do.
Richard Cray 29 do.
Wm. Hamilton 10 Feb.
Rich. P. Williams do.
Richard Dobson 17 do.
William Purdie 22 do.
W. Henderson (1) 23 Mar.
John Pegus 31 do.
James M'Intosh 7 June
Charles Carr, M.D. 14 do.
Thomas Clause 17 do.
Thomas Simpson 7 Aug.
Jas. Campbell 13 do.
Edw. Hen. Brien 15 Sept.
William Elyard 5 Dec.
W. H. Hooper 24 do.

1798

Edward Tudor 21 Feb.
Benjamin Lara 26 Mar.
George Batt 11 May
Jenkin Jones 4 June
James Gillies 11 do.
John Graham 2 July
Reginald Williams 14 Aug.
John Neill 21 Sept.
Francis Beal 29 do.
John Wilson 24 Oct.
Andrew Leslie 26 Nov.
W. Warden M.D. 12 Dec.

1799

Hugh Walker 25 Jan.
Wm. Standbridge 20 Mar.
David Reid 8 April
James Swift 26 do.
Wm. Stenhouse 5 May
John Irvine (2) 30 do.
John Reed 16 June
Alex. Stewart 27 do.
James Schaw 12 July
Andrew Ring 18 do.
George Towns 22 do.

John Strang 5 Aug.
And. Lenox Jack 23 Dec.

1800

William Warner 14 Feb.
John Rodmell 24 do.
Ja. Johnson M.D. 27 do.
Edwin Godfrey Jones, M.D. 1 Mar.
Wm. Williamson 3 do.
John Bell 1 May
Rowland Griffiths 4 do.
Peter Kelly 1 July
Valentine Duke 11 do.
R. P. Hilliar 16 Aug.
Wade Finn 18 do.
Rich. Hinde 22 do.
John Gibbs, M.D. 8 Oct.
David Cowan 14 do.
Justin M'Carthy 30 do.
Samuel Bromley 27 do.
John Stewart Ramsay, M.D. 1 Nov.
Hamilton Baillie 3 do.
William Gastler 6 do.
Hugh Monk 27 do.
James Guthrie 30 do.
Duncan M'Coll 8 Dec.
Robert Riddell do.
James Wilson (1) do.
Samuel Allen 23 do.

1801

Peter Henry 1 Jan.
Abraham Martin 3 do.
Ralph Palin 9 Feb.
William Gough 2 do.
Robert Nairn do.
Thomas Steel do.
Isaac Ryall 13 Mar.
David James 22 April
R. W. Bampfield 20 May
James Nimmo 1 June
John Knowles 9 do.
Patrick Clarke 27 do.
Wm. Trail 29 July
John Erskine Risk 3 Aug.
Jeremiah Jenkins 10 do.
John Gray (1) 23 do.
T. Galloway (2) 4 Sept.
Richard Jones 12 do.
F. B. Spilsbury 25 Nov.

1802

John Mackay 19 June
A. C. Hutchison 6 Sept.
William Wilson 11 do.
James Domville 24 Dec.

1803

Richard Tobin 1 Mar.
Wm. Macfarlane 2 do.
William Mackay do.
James Rutherford, M.D. 2 Apr.
David Henderson 21 July
John Kennedy 2 Aug.
James Smith 1 Sept.

William Burnett
John Bennet

1804

Henry Plowman
Edw. Grimstone
Wm. Martin (1)
John Miller
Rich. Gibbs
George Walker
Joseph Dallaway
John Bowen
Mark Cockburn, M.D.
John Young
Matthew Martin
Alex. Taylor
Edw. Hopley
Steph. Williamson
James Keith
G. A. Acheson
Rich. Carter
Sam. Sinclair, M.D.
G. M. Caldwell
Thomas Dickson
William Ure
Daniel Quarrier
Edw. Williams
John Jackson (1)
Arch. Laing
Wm. Claperton
Wm. Colvin
James Lowry
Samuel Bailey
Carver Vickery
John Edwards
Prothero

1805

Rich. Webster
John Adie
Alex. Dewar
John Irvine (3)
George Lillies
Silas Bradford
R. W. Coley
H. N. Parsons
Wm. Cumming
Thomas Usher
William Gee
George Fairfowl
Obadiah Pines
James Scott (2)
Jos. H. Wythes
John Inchey
Peter Suther
W. Augustus Bitter
J. G. Williams
James Henderson
Hugh Stewart
Isaac Gorrell
Phil. C. Parkeiman

1806

William Rose, M.D.
Robert Robertson
Robert Cuppler

Digitized by Google

Anthony Pitcairn 29Jan.
Hector Mitchell 14Feb.
John Mortimer 17do.
Simon G. Britton 7Mar.
Wm. Irondman 26do.
John Mayo 7April
Fras. W. Pridham 9May
F. H. Sheppard 17do.
William Price (1) 21do.
Andrew Darling (2) 5June
Andrew Carrick 19do.
Charles Mitchell 26do.
Robt. Blake 5July
Jas. Mart-Brydone 26Aug.
John Sterling 27Oct.
John Scott 13Nov.
John M'Neece 9Dec.
Charles Stormonth do.
Joseph Colquet do.
Lindsey Sims do.

1807

William Aitken 13Jan.
W. H. Banks 14do.
John Dickson (3) 21do.
Wm. Turner (1) do.
James Holmes 31do.
John Tweedale 24 Feb.
Andrew Lithgow 4Mar.
James Crockatt 26do.
Charles Queade 15Apr.
Jno. Somers Down, M.D. 27do.
Alex. Telfer 28do.
Daniel Davies 29do.
H. J. Williams 4May
James C. Hyde 6do.
S. Jennings Swayne 22do.
David Moore 8June
Jas. Armstrong 10do.
Walter Dickson 18do.
Joshua Horwood 2July
George Mitchell do.
Robert Evans, M.D. 3do.
James Chambers 9do.
John Owen Martin 15do.
Jones Williams 11Aug.
John M'Rae 24do.
Wm. Bell Carlyle 26Sept.
C. Christie Roy-lance 13Oct.
John Evans, M.D. 17do.
John Gray (2) M.D. do.
Wm. Lodge Kidd, M.D. 20do.
James Tunstall 21do.
James Bowman 29do.
William Dryden do.
Philip Waldron 3Nov.
Patrick Donelly 9do.
Alexander Morton do.
John Acton 17do.
John Anderson (1) 22do.
James Coulthred 26do.
James Prior 28do.
Henry Donnet 1Dec.
Thomas Jones (2) 3do.
John Macmillan 5do.
Thomas Evans 9do.
John Forbes (1) 14do.
Robert Shand 21do.
Charles Linton 26do.
Geo. Prose Blackbeck 28do.
Richard Lewis 29do.

1808

David Lewis (1) 7Jan.
Thomas M'Neece 26do.
David Jones 9Feb.
James Leitch 1Mar.
Nich. Churchill 7do.
William Rae 29do.
John Clark 12Apr.
Thomas Marchant 16do.
James Heroz do.
William Donaldson do.
George Cosserati 4do.
William Ratty do.
John Gough 22do.
Wm. Turner (2) 2May
William Davis 13do.
C. F. Vandersburg 25do.
John Bunting do.
Edmund James 13June
Robert Brien 25do.
George Moon 29do.
Isaac Noot do.
Henry Lewin 1July
John M'Hugh 4do.
Thomas Keys 9do.
John Waller 13do.
William Evans 24do.
Henry Day 27do.
Robert Alan 1Aug.
Alex. B. Greig do.
James Hall (1) 9do.
Thomas Williams, M.D. 8do.
G. P. M. Young 15do.
George Cooper 25do.
Andr. Dods, M.D. 29do.
Richard Jenkins 2Sept.
Robert C. Swan 19do.
Peter Besland 22do.
Emas. Lazzaretto 26do.
John Ingledew 1Oct.
Charles Maybery 3do.
Richard Hallahan 10do.
Thomas Bishop 15do.
Patrick Walsh 15do.
John Richardson (2) M.D. 20do.
Patrick Johnson, M.D. 24do.
John Fisher 25do.
Aug. Bozzi Granville, M.D. 27do.
Wm. Henderson (3) 29do
Ralph Eden 30do.
James Reid 12Nov.
Abra. Illingworth 16do.
William St. George Davies do.
Pearce Power 18do.
Alex. Cockburn 19do.
Jno. Francis Legge do.
John Ogilvie 21do.
John Cuth. Clarke 25do.
James Wade 1Dec.
Thomas Fisher 21do.
Robert Johnston (1) do.
William Hillman 26do.

1809

John Wm. Lathamis 2Jan.
John Marpole do.

Thomas P. Davis do.
James Dobie 13do.
William Yellacott do.
George Proctor 14do.
John Henry Swann 26do.
Jos. M'Carogher, M.D. 27do.
Wm. French Carter, M.D. do.
John Forbes (2) M.D. do.
Henry Wm. Bull 15Feb.
Andrew Gemmell 17do.
Walter Steel, M.D. 20do.
John Edwards 22do.
Joseph Ollier 9May
Rich. Woodthorpe 15do.
James Craigie 22do.
James Dickson (1) 23do.
Powell C. Blacket 24do.
Bob Blake 1April
David Lewis (2) 5do.
George Gilbert 7do.
David Steel 17do.
Andrew Allen 20do.
Nath. Nuttall Bordman 24do
John Reynolds 27do.
W. Watson M.D. 13May
H. Dun. Morison 4June
James Anderson 4July
Ebenezer Walker 7Aug.
Thomas Davies do.
James Hall (2) 28do.
Thomas Miller do.
James Osmand 30do.
John T. Jones 4Sept.
Hugh Charles 5do.
Jas. Lepper 14do.
Jas. Grant (1) M.D. 17do.
Jas. Ayres 18do.
Roger M. Cockerill 21do.
Fran. R. Jago 27do.
John Musgrove 30do.
Jas. Holbrook 2Oct.
Edw. Seaton 30do.
Step. Lanigan 1Nov.
Jas. M'Donnell 15do.
Arc. Robertson (1) 21do.
James Foy 22do.
John M'Crystal 23do.
Dav. Mitchell 28do.
Wm. Porteous 11Dec.
Thos. C. Jones 18do.
Donald Cameron 23do.
George Birce 25do.
Harpur Gamble 26do.
Rogue M'Manus 30do.
David Watson 31do.

1810

Edward Henry St. Quintin 3Jan
Morgan Price 9do.
John Duke 11do.
Thos. Stewart (2) 22do.
Geo. Smith 9Feb.
Geo. Parsons 14do.
Dav. Thomson 19do.
Thos. Logan 2do
Wm. Clayton 1Mar.
John Workman 8do.
Simon Davidson do.
L. R. Robertson 18do.
Geo. Roe 30do.
John Duncan 9May

David Ross 24May
Garden Milne, M.D. 31do.
Wm. Petrie 5June
Christ. O'Brien, M.D. 8do.
David Boyter 13do.
John Urquhart 19do.
Wm. Carroll 20do.
John Osborne 2July
John Callan 10do.
Arch. Robertson (2) M.D. do.
Geo. M'Clure 24do.
Wm. Craig 28do.
Wm. Clifford 4Aug.
T. H. Trotman 21do.
Thos. Sodeu 28do.
Jas. Black 10Sept.
J. W. Hallion 1Nov.
Pat. M. Buchan 5do.
John Bernard, M.D. 8do.
Rob. Gillespie 12do.
John Allan 19do.
Thomas P. Duins 24do.
John Hately do.
Geo. Drysdale 8Dec.
Robert Bower 7do.
Rich. Morgan 10do.
Hen. Towsey 12do.

1811

Edw. Caldwell 8Jan.
Jas. Hamilton 29do.
John Stewart 9Feb.
David Baird, M.D. 13do.
Thos. Roberts do.
Wm. Gregor 26do.
Thos. Cocks 1Mar.
Alex. Barr 9do.
Rob. Cooper 16April
Jos. Hen. Kent 26do.
G. C. Tegetmeier 27May
Fran. Logan 31do.
Thos. Gray 12June
Geo. Clayton 1July
Peter Cosgreave 4do.
John Howe 16do.
John Lawson 17do.
Jas. Browne 17Aug.
Jas. Tweeddale 19do.
Jas. E. Anderson do.
Chas. Miller 14Sept.
Hen. Ryan 26do.
Chas. Kent 26do.
Arch. Skirving do.
Corn. Woolley 27do.
John T. Todd 12Oct.
Alex. Maughton 14do.
Jas. Dickson (3) 31do.
John Cochrane 22do.
Terrance Clarke 23do.
Thos. Prower 1Nov.
Rob. Bateman 9do.
T. B. Plecly 14do.
L. L. Deolan do.
And. Mannin do.
Wm. Farr 22Nov.
Thos. King 12Dec.
Jas. Stuart 19do.

1812

Thras. Clarke 8Jan.
Geo. H. Jones, M.D. do.
John Smith 21do.
John M'Ghie do.

Digitized by Google

Jos. M'Leod 7Feb.
Dan. M'Namara 11do.
Geo. Brander 25do.
Geo. Michell 2Mar.
Geo. Swann 27do.
Wm. S. Thomas do.
G. S. Rutherford, M.D. 29do.
H. W. Keele 4April
Jona. Angas do.
John Tuttiett 11do.
Ralph Elliot 13do.
Mark Dill 25do.
Alex. Montgomery 2May
Jas. Stevenson 25do.
H. G. Rogan 30do.
John Speer 6June
Jas. Clarke, M.D. 10do.
Wm. Aiton, M.D. 30do.
Patrick Blaikie 3July
Geo. H. Weatherhead, M.D. 4do.
Manritius Power 11do.
W. H. Rudland 13do.
Thos. Wallington 16do.
Primrose Lyon 18do.
David Thompson 22do.
John Gooch 5Aug.
Wm. Boyd (2) 27do.
Jas. M'Connell 9Sept.
Wm. Law do.
R. Wm. Kennedy 11do.
David Williams 15do.
Patrick Reilly 19do.
Peter Ramsay 19do.
Alex. Rae 13Oct.
James Cochrane 8do.
Jas. Grant(2) 12Nov.
John Johnston 18do.
Thos. Jackson 25do.
Ebenezer Scott, M.D. 19Dec.
Joseph Field 31do.

1813

John Anderson(2) 9Jan.
Alex. Lawrence 16Feb.
Jas. Napper (2) do.
Nich. W. Roche, M.D. 27do.
Jas. Dundas 4Mar.
Geo. Johnston 6do.
David Nichol 24do.
Don. Kennedy 25do.
John Corsan 25do.
Andrew Barrie 30do.
Charles Skeoch 4April
Ger. Fitzgerald, M.D. 17do.
Henry Ellis 18do.
Thos. Barnes 22do.
Thos. Hunter 24do.
James Stewart(1) 14May
James Carruthers do.
W. A. Dalziel 20May
Geo. Glasson 21do.
Fran. Kiernan 9June
Chas. B. Maguire 22do.
Jas. Scott (3) 23do.
Robert Finlayson, M.D. 24do.
Fran. Hunt 30do.
Matthew Burnside 1July
Chas. Gwynne 7do.
Alex. Smith 13do.
John Monteith do.

Chas. Hovell 21do.
Geo. Hogan 4Aug.
W. Illingworth 10do.
Rob. Williams (2) 12do.
Jas. M'Ternan 18do.
Abraham Warner 24do.
Henry Burrel 28do.
F. R. Clause 15Sept.
James Cowan 18do.
James Osborne 20Oct.
Gilbert King do.
James Farrell 9do.
Wm. Hoey 21do.
David Wyse 29do.
Henry Hall 2Nov.
Aud. Macansh 10do.
Aud. Morrison 12do.
Wm. Dykes 16do.
Chas. Carter 27do.
Geo. Brown (2) 10Dec.
Jas. Kennedy 22do.
John Greig 23do.
Geo. Grant 27do.
Mark Thompson, M.D. 28do.

1814

G. Thomson, M.D. 1Jan.
Jas. Arnot 5do.
Henry Barnes 8do.
Sam. Morrison 10do.
Thos. Reid do.
Fran. Sankey 17do.
T. Sanderson 27do.
Pet. Cunningham 28do.
W. Enright, M.D. 5Feb.
Jas. Stewart (2) 7Feb.
Alick Osborne 12do.
John Morgan 16do.
Wm. Rogers do.
John Campbell 4Mar.
J. L. Patterson 5do.
Wm. Simpson 7do.
Jas. Kay do.
Pat. Magovern 16do.
Jas. M'Beath 17do.
Wm. Falls 30do.
Jos. Cook do.
Step. Ralph do.
Mat. Anderson 12April
Jas. Wilson (2) 21do.
Thomas Main 14May
Geo. Colls do.
William Price(2) 21do.
Walter Oudney, M.D. 24do.
James Scott (4) 31do.
Thomas Allison 27June
Sam. Niell, M.D. 21July
Adam Scott 7do.
John Gillies, M.D. do.
Wm. Crichton 8do.
John M'Lean 8Aug.
Alex. Watson, M.D. 10do.
Arch. Blackrock 13do.
John Laird 20Aug.
W. J. Hoggan 22Aug.
John Rankin 23do.
Wm. Burn, M.D. 25do.
J. Thomson (3) 26Sept.
John Wallace do.
John Rainey do.
James Moir 3Oct.
James Hunter do.
Robt. Dobie 24do.
Michael Doak 1Nov.

Wm. Simson 1Nov.
William Wesa M.D. 5do.
Wm. M'Intyre M.D 20do.
John Drummond 29do.
Arch. Ferguson 6Dec.
E. T. Dickson 7do.
Wm. Dennison 27do.

1815

Wm. Anderson(1) 4Jan.
John Cameron 1Feb.
Robert Espie 4do.
Jas. A. Mercer 9do.
James Allan 13do.
Chas. Buck 14Feb.
Robert Dunn (2) 9Mar.
Alex. Laughlin 10do.
Stephen Bowden 20do.
Robert Austin 13Apr.
Wm. Campbell, M.D. 29do.
Alex. Annandale 17Aug.
Matt. Capponi do.
David Jamieson do.
Baldassare Samuel 7do.
J. H. Acheson do.
John Reid do.
Hugh Rodie do.
John Taylor do.
F. A. Donnelly do.
Wm. Whittaker do.
Thos. Dunn do.
Joseph Stilon do.
James Cook do.
Thomas Prosser do.
Dav. Macmanus do.
Sam. Cummins do.
Ninian M'Morris do.
John Davis do.
John Bremner do.
John Stephenson do.
Joseph Reed do.
David Wright do.
John Wyly do.
John Armstrong do.
William Armstrong do.
Robt. M'Kinnell, M.D. do.
E. A. Smith do.
Alex. Hesetie do.
Jas. Cruickshank do.
John Crocker do.
John Scotchard do.
W. B. Webster do.
Michael Goodeir do.
Wm. Bell do.
Samuel Phillips do.
Richard Smith do.
John Patchatt do.
Robert M'Dowal, M.D. do.
Herman Cochrane, M.D. do.
S. N. Woolley do.
John Loudon do.
Patrick Grant do.
Robert Wilson do.
Andrew Dick do.
Wm. Waters do.
Robert Dickson do.
James Biggar do.
John Wadham do.
John Paul, M.D. do.
Alexander Nisbet, M.D. do.
Wm. M'Dowell do.
Cornelius Keyll do.

Archibald Hastie 9Feb.
William Martin(2) do.
Edward Kielley do.
Peter Comrie do.
James Hill do.
Wm. Burnie, M.D. do.
John M'Leay do.
Wm. Kelly, M.D. do.
T. H. Edmun do.
James Morice do.
James Hanna do.
Charles Kennedy do.
Alex. Collie do.
Wm. Jones do.
Tho. B. Wilson, M.D. do.
Samuel Irvine do.
John Drew (2) 16Dec.

1816

Wm. Bruce
John Patterson
And. Henderson 16Sept.
Alex. Stewart (2) do.
James Lindsay, M.D. do.
Robert Whitelaw do.
James Wills do.
Peter Fairnairn, M.D. do.
Chas. Cameron do.
Oliver Sproule do.
Robt. Johnston(2) do.
Robt. Armstrong do.
And. Montgomery 14Dec.

1817

C. A. Browning
James Mitchell
James M'Kerrow
John Liddell, M.D.
David Patten

1818

Thos. Stone, M.D. 13Feb.
James Gilchrist 24Mar.
Ebenezer Johnston
John Ranelmne
Wm. Anderson(3)

1819

Jos. M'Crea 17Feb.
William Watt 22do.
Geo. Bissie 24Mar.
James Rankin 6Apr.
Patrick Hill do.
Rob. Malcolm do.
Robert Guthrie do.

1820

Jas. Patton 18Jan.
Wm. Clarke (2) 14Mar.
James Boyle 16do.
John Tarn do.
Joseph M'Lean do.
Evan Davies do.
John Dobie do.
Patrick Boyle do.
James Forrester do.
C. J. Desseden do.
Alex. Fisher do.

1821

Pat. M'Tamas 8Feb.
Robt. Somerville do.
Henry G. Brock 8Mar.
Hugh Ferguson 9do.
R. K. Ford do.
John M'Lean do.
Charles Ingram 14do.

1822

John Hamett 18Jan.
W. Guth. Borland 4Apr.

Digitized by Google

James Lawrence 28Aug.
Wm. Donnelly 13Sept.
James Rae 5Oct.
James M. Madden do.
P. Barry Conway do.
821

John Greenish 5Oct.
John Wilson (2) do.
William Rogan do.
David Finlay 7Oct.
Thomas Mitchell 9Dec.
826

Aex. Gillellan 9Dec.
1823.
Hugh O'Neill 18Jan.
Alex. Gordon 34Mar.
David Bennett 10June
830

Mich. M'Ennelly 27June
James Ellis 26July
Peter Fisher 11Sept.
John Love do.
Thomas Burton 23do.
836

ASSISTANT SURGEONS.

1795

Robt. Wright 1Sept.
John Rolloff 4do.

1798

Michael Brown 2Apr.
James Hunter 21May

1799

Charles Newman 10June
John Jervis 25Nov.

1801

Rob. Gordon 23Feb.
M. C. Woods 26May
Johnston Lincoln 17Nov.

1803

Robert Gill 3Aug.
John Martin 20Oct.
Geo. Moor Jones 1Dec.

1805

Chas. Schall 4Mar.
Henry Murray 12Oct.
Thos. Bell (1) 4Nov.

1806

Thos. Foster 10Feb.
Daniel M'Keehnie 24do.
Rob. Smith 11Mar.
H. E. Suggate 22April
Wm. Billings 4July
John Malloch 6Aug.
John G. Sparke 24Sept.
Thos. Kidd 8Dec.
John Buist 11do.

1807

Rodolphus Kent 17Mar.
Geo. Webster 18May

26

Jas. O'Connor 8June
God. Zimmerman 22Aug.
Wm. Porteous 19do.

1808

Chas. Mortimer 18Jan.
Herb. Hen. Baker 21do.
Step. Mason 27do.
Jos. Isaac Penny 7Mar.
Wm. M'Ewen 4April
Wm. Cowling 6June
John M'Arthur 22Aug.
Henry Ruxton 23do.
Giles Ingram 7do.
Wm. Alexander 6Sept.
Geo. Alex. Waters 8Oct.

1809

John Buiston 17Jan.
Robert Dick 22Mar.
James Veitch (1) do.
William Morgan 10April
Patrick H. Scott 29do.
James Low 27June
Matthew Little 10July
John Whitmarsh 24do.
Patrick Kelty 4Sept.
Robert Scott do.
John Lizars 11Oct.
Alexander Wood 12do.
John Dove 16do.
Robt. Wylie 9Nov.

1810

John Buchanan 24Jan.
Patrick Coleman 20Feb.
George Roberts 24May
Adam Young 26do.
Robert Anderson 19June
John Thomas 2July
Wm. Watt 21do.
Joseph Kerr 23do.
J. R. Rees 4Aug.
William Leyson do.
James Burnside 12Sept.
J. G. Sebire 10Dec.
W. E. Courtis do.
James Veitch (2) 11do

68

John Watt Reid 24Dec.

1811

John Gannon 7Jan.
Charles Roberts 4Feb.
A. C. Hyndman 13do.
Robert Lamont 22do.
Robert M'Cay 9April
Alex. Adderley do.
Timothy Drayton 10do.
David Nimmo 24Apl.
Cloud Brown 6May
William Clarke do.
James M'Conkey 7do.
William Dunbar 8do.
John Thomson do.
John Kay do.
Henry Carter 11do.
Edward Jeffery 21do.
Alex. Paterson 11June
Joseph Breadon do.
Wm. Guland, M.D. do.
Patrick Clarke do.
Peter de Porse do.
Lech. Hathway 25do.
Timothy Kelty 9July
Cona. O'Friell 22do.
William Rowland 1Aug
James M'Alaster 23Sept.
John Caithness 7Oct.
William Cannon 8do.
John Knox 14do.
Alex. J. Rughs 21do.
Wm. Aitchison 9Dec.
Robert Marshall (1) 10do.
Joseph Bassan 17do.

1812

John M'Farland 21Jan.
John Campbell do.
Adam Simpson 8Feb.
Thos. Thompson 10do.
William Aikin 17do.
Neal Robinson 24do.
Joseph M'Gowan 9Mar.
Charles D. Keane 10do.
Lawrence M'Kay do.
George Robertson 24do.
William Dickson do.
John Ferguson 28do.
David Elder do.
William Irwin 31do.

116

John Castles 6April.
George Black do.
Abraham Courtney do.
William Begg 22do.
John Baird 6May
William M'Gee do.
Arthur Kift do.
Caleb Emmerson 9May
P. H. Long 13do.
John Cocks 14do.
Allan M'Laren do.
Alexander Linton 20do.
Evan Bowen 8June
Daniel Campbell 10do.
R. J. Dallas do.
James Gorthy do.
Peter Reid do.
D. P. Williams do.
Wm. Black 19do.
John Gilchrist 27do.
Thomas Robertson 9July
John Henderson 20do.
G. T. Millett 19Aug.
John Pattop 31do.
Peter Macdougall 8Sept.
John Riddell 21do.
Joseph Gay 6Oct.
W. F. O'Kane 7do
Campbell France 9Nov.
Godfrey Baldamus do.
Michael Quin do.

1813

Hamilton Stewart 4Jan.
Thomas Gray 18Jo.
Joshua Little do.
Wm. M'Auley do.
Jas. W. Langstaff do.
Isaac Dias 20Feb.
John Gray 23do.
John Summers 23do.
M. Murdoch 16Mar.
George Imlay 5April
Henry Marshall 19do.
Robt. Marshall (2) 23do.
John Havard 10May
John Wilson (2) 24May
John Wilson (3) 9June
George M'Millan do.
Peter Boyd 11do.
Andrew Ramsay 25do.

165

Digitized by Google

John Isatt 7July
Peter Lothian 27do.
James Skeoch 11Aug.
James Smyth 23do.
Benj. Dickson 6Sept.
Richard Warwick 6Oct.
Jas. H. Chandler 8do.
Robt. Morrison 16Nov.
Thos. Bell (2) 22do.
Joseph Steret 6Dec.
Robert Gourley 20do.
Duncan M'Nicoll do.
George Sibbald do.

1814
Wm. Jas. Hunter 14Jan.
Jas. Armstrong do.
Andrew D. Wilson do.
Jos. Laneuville 24do.
Ja. Gregory M.D. 25do.
Alex. Jamieson do.
Jeremiah Riordan 7Feb.
John Hall 22do.
Morgan Sheahan 7Mar.
Andrew Small do.
Clement C. Todd 11do.
189

Thos. Brownrigg 21Mar.
Alex. Baird do.
John Houstoun 23do.
Sam. Mackey 18Apr.
Sam. Wallace 12Sept.
C.R. Schumacher 3Nov.

1815
E. Graebke 10do.

1816
Anth. Donoghoe 11July

1822
William Folds 9Oct.
Thaddens Porter do.
Thos. Douglas Eshelby do.
Geo. Todd Moxey, M.D. 9Oct.
Chas. M'Arthur 4Nov.
Andrew Sinclair do.
Alex. Lane do.
John Robertson 6do.
Andrew Tweeddale 9do.
206

Thomas Bell (2) 11Nov.
Geo. Ellery Forman 3Dec.
George Symers do.
Nicholas Magrath do.
Isaac Wesley do.
Wm. Belcher, M.D. 9do.
Horatio Rymer do.
Jas Shields Wilkes do.
David Geddes 16do.

1823
John James 13Jan.
Benj. Browning do.
Arch. Gilchrist do.
John Brown 15do.
Rt. Maxwell 29Jan.
Graham Acton 25Feb.
Rt. Henderson do.
Hoggan
Peter Leonard 6Mar.
Benj. M'Avoy do.
Thomas Watt 13do.
Frederick Crellin 4April
Robert Holden do.
227

David Jardine 7April
Fleance Stuart do.
John Daly do.
Michael Nugent 19do.
Robt. Mc Cormick do.
William Adamson do.
John Sebastian
Wilkinson do.
James King 21do.
John Mc Kittrick 25do.
William Bland 6May
Archibald Smith 21 do.
John Kidd 27do.
James Kittle 28do.
David Brown 6June
Pierce Power 16do.
John Geo. Harrison 9July
Richard Allen 12do.
Rt. Vare Wilson 16do.
Thomas Gibson 25do.
Isaac Wilson do.
Js. Kemp Ballard 6Sept.
George Seeds 8do.
Andrew Russell do.
Wm. Thompson 11do.
261

DISPENSERS OF HOSPITALS.

1792
Steph. Hammick 28Sept.

1799
Robert Hunn 1July

1803
Jos. Woolnough 22June
3

James M'Kee 4July
Samuel Waight do.

1804
Wm. Taylor 21Feb.
John Smith 31July

7

1806
John Bourke Douglass 7April.
Robert Smith 21Aug.

1810
J. H. Curtis 13Nov.

1811
Thomas Tripe 18Feb.

11

1812
Alfred Nicholson 28Mar.
Wm. Markes 8Sept.
Wm. Price 11Dec.

1921
G. Beaufoy White 6Nov.

15

HOSPITAL MATES.

Wm. Eyrr 6Mar.11
Sam. Wicks do.
C. W. Smith 18Sept.12

Digitized by Google

A LIST OF THE PURSERS OF HIS MAJESTY'S FLEET,

With the Dates of their First Warrants.

NAMES.	Seniority.
1777	
Jno. Tickle	18April
Thos. Yates	3July
Nich. P. Rodney	15Sept.
1778	
Geo. Cheyne Grout	8Apr.
Mat. Hardy	11do.
Edw. Bate	2Oct.
John Smith	30Nov.
1779	
John M'Arthur (a)	23Feb.
Sidney Swinoy	2April
Jas. Robinson	7Dec.
Jam. Crowder	9do.
1780	
Gillies Macbean	2May.
Chas. Sedgwick	6April
Pat. Conway	28July
Wm. Moore	14Sept.
Wm. Tireman	22do.
1781	
Rob. Farquhar	19Jan.
Fras. Francillon	15Feb.
Brinley Sylvester Oliver	12Mar.
John Copland	30July
Thos. Manciark	16Aug.
1782	
Rich. Symons	4Mar.
Alex. Hogg	7do.
Peter Welsford	21do.
John Hopper	23May
Wm. Tickell	30Dec.
1783	
William Page	25Jan.
Jas. Street	do.
Geo. Grant	28do.
Frederick Knight	31do.
Geo. Harries	13Mar.
Jas. Henderson	25April

NAMES.	Seniority.
1785	
Wm. Ballingall	7Sept.
1788	
John Clyde	21May
Moses Hawker	18Dec.
1789	
Mich. Gilbert	1April
Wm. Goldfinch	27May
James Brooking	30June
John Hodge	18Aug.
Jno. Burke	13Sept.
Jas. Blennerhassett	4Oct.
Smithson Waller	15Dec.
1791	
Rich. Bromley	26Jan.
Thos. R. Sperriman	6May
Wm. Bundock	24do.
Thos. Hoseason	do.
1792	
James Grant	25Feb.
Jas. Clyde	29June
1793	
Rob. Cooper	21Jan.
Chas. Matson	29do.
Thos. Goddard	11Feb.
Edward Lambert	4Mar.
Rice Williams	13April
J. Jenkinson Lanyon	10May
Mich. Flanagan	do.
Wm. Hancock	20July
Rich. Holmes	12Aug.
Geo. Jackson	27do.
Rob. Greive	7Sept.
John Evans	19do.
Wm. Wolfe	6Nov.
Rob. Gamble	30do.
1794	
John Bignell	8Jan.
John M. Marchant	18do.
Arch. Murray	29do.
John Mor. Pituill	19Feb.
Chas. Norbrun	21do.
Jas. Browell	17Mar.
George Redmond Hulbert	29do.

NAMES.	Seniority.
Thos. Cole (a)	19April
John S. Richards	27May
Thos. Alldredge	30June
Peter Davies	13do.
Thos. Titterton	15do.
Henry Jones	14do.
Lewis Gordon	18Aug.
Thos. White	1Sept.
John Vallack	do.
John Waldron	15Sept.
Jas. West	27do.
John Barnett	22Oct.
Thomas Fitzgerald	25do.
1795	
Geo. Booth	31Mar.
Saml. Curry	1do.
Dan. Smith	18April
Wybrants Pate	16May
Sir Digory Foxon Kt.	12June
W. Read Shugar	30Sept.
Wm. Holman	17Oct.
John Goldsmith	3Nov.
William Henry Whitehurst	6do.
Edw. Hatfull	17do.
Simon Little	24do.
Henry Masterman Orchard	30do.
1796	
William Bowman Murray	20Jan.
Wm. Sison	28Jan.
Edw. Bell (a)	1Feb.
Henry Dove	27April
Jas. Wm. Nobbs	28July
The above Officers are on the Half-Pay of 5s. per diem.	
Jas Baker	29do.
James Pughe	27Sept.
Rob. Payne	30do.
John Brenton	21Oct.
Jas. Scott	1Nov.
Jno. Parr Bushell	16Dec.
John Taylor (a)	23do.
1797	
Edw. Fricker	17Jan.
Mich. Fogarty	26do.
Thos. Tait	9Feb.

NAMES.	Seniority.
Ben. Jennings	12do.
Rich. Booth	14do.
Caleb Blake	4Mar.
Henry Wells	11do.
Octavius Hall	29April
Rev. Phillips	7June
Thos. F. Leseo	20do.
Wm. Peckle	22July
John Wills	9Aug.
Wm. Thomson (a)	27Sept.
Wm. Christy	2Oct.
Geo. B. Harrison	4Dec.
1798	
Peter Henwood	12Jan.
Jas. Macfarlane	13Feb.
Thos. R. Jones	19do.
Peter Hughes	2Mar.
Patrick Leonard Crosbie	20do.
James Milner	21do.
Sam. Eales	24do.
John Gullett	1May
Thos. West	14June
Step. Street	20July
Chs. Ed. Andrews	1Aug.
John Cole	16do.
Wm. Goodwin	29Sept.
Wm. Knapman	16Oct.
Wm. Willie	30do.
Rich. Illingworth	26Nov.
Jonas Toby	24Dec.
1799	
Ben Crocker	19Jan.
John Shea	8Feb.
John Spice Hulbert	19do.
Chas. Martin Bulteel	18Mar.
Robert Richmond Rose	18April
John Lowdon	22do.
John Purver	21May
John Mayhew	12July
Jas. Hardstone	22do.
Jas. Miller (a)	21Aug.
Rob. Chapman	8Sept.
Dan. Morison	do.
John Mitchell	26do.
Thos. Rickford	19Oct.
John Ferrier	do.
Edw. White	2Nov.
John Brown (a)	13do.

Digitized by Google

1800

Ben. Burd 30Jan.
George Hopper Toulmin do.
John Archdeacon 1Feb.
Jos. Williamson 9Mar.
John Richards 18April
Ford Brown 26do.
Thos. Wallis 2May.
Geo. Davis 9do.
Jas. Hutton 10June
John Walker do.
James Hyslop 16July
Thos. Godfrey 17do.
Jas. Meek 25do.
Sam. Giles 1Aug.
Edw. Geo. Napier 9do.
Wm. Wilson 22Sept.
Wm. Perry 25do.
Wm. Henry Sandwich 4Oct.
Wm. Godfree do.
Jas. Nicholls 10do.
Thos. F. Hawkins do.
Mich. Scott 13do.
Dan. Sparshott 30do.
Rob. Burn 3Nov.
Rich. Goodridge 15do.
Alex. Mackay Fry 11Dec.
John Larby 25do.

1801

John Lockombe 25Jan.
Abraham Preston 2Feb.
John M'Leod 13do.
Jos. Sherrard 18do.
Mark Marsden 19Mar.
Jas. Wilson 31do.
Thomas Ricketts 11June
John Fillis 14July
Thos. Menzies 14Aug.
Rob. Brown 1Sept.
Geo. Mitchiner 31Oct.
Geo. Thorn 3Dec.
Rich. Reep 21do.
Wm. Ernest Bushell 30do.
Pet. Jno. Stokes 31do.

1802

Edw. O'Maley 14Jan.
Caleb Wheeler do.
Stuteville Isaacson 18Mar.
Thomas Richard Priestly 23April
Rob. Sutton 10June
Alex. Stewart 2Aug.
Richard Feltham Guy 10do.
Henry Best 14Oct.
John Edmonstone 6Nov.

1803

Sam. Champion 8Jan.
Jas. Bovie 1Feb.
Harry Niblett 22Mar.

Wm. Tuckfield 25do.
Rich. Cotter 30do.
Zeph. Blundell Ostler 20April
Rich. Knight (*b*) 3May
Michael Canty 7do.
Thos. Galler 12do.
Jas. M. Perkins 14June
Mich. L. Raven 18July
John Speed 5Aug.
Wm. Askew 19do.
Jas. Pottinger 29do.
Thos. John Williamson 2Sept.
Wm. Phillips 17do.
John Gilbert Honor 26do.
Jacob Weymouth 6Oct.
Edw. Harris 8do.
Geo. Edwards 15Nov.
Jas. Chas. Cumming 25do.
Chas. Kane 9Dec.
Thos. Aug. Wallis 12do.

1804

Sam. Davis 4Jan.
John Windeyer 11do.
Wm. Jones (*a*) 14do.
Moses Rawlins 18do.
John Sullivan 19do.
John Collins 25do.
John Nunn Jewell 25do.
Owen Roberts 16Feb.
Bryan Wilson 3Mar.
Geo. Flintoft 16April
Rich. Halliday do.
Wm. Bryant 30do.
Geo. Hodgskins 5May
John Pratt 29do.
Thos. Major 6June
Jos. Grimes 20do.
Rich. Smith (*a*) do.
Peter Forrest 30do.
Thos. Stones 4July
John Penny 10do.
John O'Brien 21do.
Sam. Ody Webb 20Aug.
Rob. Goldie 25do.
Ben. Soden 28do.
John Taylor (*b*) 25Sept.
Thos. Darby 2Oct.
Jas. Dupre 3do.
John Elliott 16do.
John Sampson 18do.
Jn. Binsted Cotman 25do.
Thos. Sarell 1Nov.
Jos. F. Willcock 2do.
John Olive 7do.
Thos. Reed 8do.
Wm. Green do.
Wm. Bobbett 24do.
Reb. Mills 11Dec.
John Norcock 21do.

1805

Jas. Loudon 24Jan
John Rob. Glover 19Feb.

Thos. Young 1Mar.
Wm. Angove 6do.
John Gill 27do.
John M'Arthur (*b*) 4April
Geo. Maber 9do.
Thos. Cole (*b*) 10do.
Barth. Worth 20do.
W. Benge Basden 21May
John Salter 18July
Plump Carteret Le Gevt 24do.
J. F. Petherick 1Aug.
Henry Cooper do.
Jas. Fletcher 6do.
John Bryan 11Aug.
John King (*a*) do.
Fred. Horton 24do.
Wm. Collman 4Sept.
Matt. Anderson 5do.
Jos. Chas. Court 25do.
Arthur Lindsay 28do.
Thos. Ullock 30do.
Nath. Haydon 3Oct.
Geo. A. Ellis 4do.
Jos. Marshall 8do.
John Bowman do.
Wm. Bailey 4Nov.
John Collman 13do.
John Lane 18do.
Thos. Terry 25do.

The above Officers are on the Half-Pay of 4s. per diem.

1806

William Brent 1Jan.
Arthur N. Earle 16do.
Wm. Davidson do.
Thos. Jennings (*a*) 29do.
James Dunn 30do.
Wm. Oakley 31do.
Rd. Danby Charles 4Feb.
John March 5do.
Andrew Thomson 7do.
Charles Pinfold do.
James Watts 6Mar.
Thos. Goble 25do.
Rich. Sholl 27do.
Thos. Jennings (*b*) 3April
Rich. Foote 7do.
Mark Hammond 19do.
Rd. Green Didham 22do.
Edw. Bell (*b*) 29do.
John Payton Lamey 6May
John Maddocks 22do.
Wm. Moon Ingram 7June
Wm. Kearns Cowley 1July
Alfred Carpenter 10do.
David Prowett 22do.
Wm. Trent Hamlyn 26do.
James Brisben 31do.
Harry Munro 14Aug.
Josiah Higden 16do.
Wm. Mason 22do.
Joseph Hen. Fitch 22Aug.
Robert Scott 2do.
Ed. Sid. Stewart do.
Wm. William Leach 1Sept.
Robt. L. Horniman 3do.
Thomas Austin 8do.
Timothy Young 9do.
Thomas Paine do.
John Haile do.
John Traverton 27do.
Thomas Hannam 29do.
John Nairne 30Oct.
John Reid 7do.
Thos. Evans 23do.
Arthur Clarance 24do.
Rich. Hurrell 7Nov.
Wm. Curry Hillier 11do.
Rd. Brickwood do.
Edw. Scott 10Dec.
John Hooper 13do.
F. W. Pike do.
Henry Campling do.
Benj. Parkhurst 20do.
Daniel Sullivan do.
John Ross 23do.
Arthur Gifford 26do.
Walter Currie 29do.
John Duncan do.
John Martin 30do.

1807

James Fuller (*a*) 2Jan.
John Macnamara 8do.
John Walker 13do.
William Augustus Davies 12Feb.
William Slade 19do.
Edw. Dyer 27do.
John Gibson 4Mar.
Hugh Corbyn 14do.
John Baker do.
John Thos. Glendenson 30do.
Wm. Rd. Davies do.
Fred. Pettman 30do.
Wm. Mark 13April
Augustus Wm. Hen. Le Neve 29do.
Robert Ellis do.
John P. Bailey 7May
James Mounsher 16do.
Wm. Geo. Williams 3June
Matthew Corney 13do.
George Brodie 23do.
John Howard 1July
James Johns do.
Wm. Pritchard do.
John Slater 7do.
Jos. Pitman Clarke 8do.
John O'Connor 14do.
Wm. Wynter 17do.
S. Yarwood 14Aug.
Luke Smyth 17do.
David Clow 29do.
John Marsh Suett 8Sept.
Robt. Clement Sconce 22do.
Samuel Cook 23do.
Joun Sinclair do.
George Miller 30Oct.
Robert Sharp 12do.
Rich. M. Whichelo 30do.

Digitized by Google

Wm. Brown (a) 6Nov.
Rich. Michell " 12do.
John Gunnell 17do.
James Brownley 22do.
Sam. Wadland 30do.
G. Voller Oughton 4Dec.
Henry Omer do.
John Thomson (a) 5do.
Henry G. Windsor 6do.
Wm. Lydiard 10do.
Wm. Wright 14do.
Goate Gurdon 17do.
Wm. Savory 18do.
Thomas Grant 19do.
Andrew Inderwick 21do.
John Lockhart 28do.

1808

John Hill (b) 2Jan.
Henry K. Bamber 5do.
Wm. Eales 11do.
Thos. Egan 12do.
John A. Lethbridge 13do.
James Simpson Wells 25do.
John Beater 26do.
Step. Howe Roche 29do.
John Tapson 30do.
John Geo. Ravill 1Feb.
Edmund Shuttleworth Anstice 2do.
Thos. Gliddon 3do.
Wm. Thos. James 6do.
Wm. Dyer (a) 6do.
Thos. Temple 17do.
Wm. P. Browne 23do.
Alex. M'Coy 4Mar.
John M'Murray 7do.
Wm. John Smith 10do.
Wm. Wild 16do.
Wm. Dyer (b) 19do.
Francis Geo. Tabart 21do.
James Burgess 22do.
Lewis D. Duval 23do.
John Stanway 30do.
Joseph Mason 11April
John Palmer do.
John Wrigley do.
Wm. Walker 12do.
John P. Sarjeant 9May
Jesse Sloggett 12do.
James Wise 19do.
George Gay 8June
John Day Jones do.
J. Lenox Llellyett 9do.
Edw. Roden Huggins 13do.
Wm. Hen. Hamilton 14do.
Eugene Ryan 16do.
Henry Ennis 18do.
W. J. Atrill 20do.
George Garratt 2July
William M'Lennan 7do.
Joseph Soady do.
Samuel Wilcox 14do.
Alexander Brown 20do.
Wm. Wadmough 1Aug.

Christopher Wilson 6Aug
David Foggo 11do.
Jonathan Gains do.
George Debus 17do.
Wm. Williams (b) 24do.
John Robertson do.
Emeric E. Vidal do.
Stephen Fisher 10Sept.
John Young 12do.
Daniel Bradby 16do.
Joseph Jacobs 19do.
Thomas Cox 26do.
William Callaway 7Oct.
Edwin Bentley 25do.
Robert Juo. Smith 27do.
Wm. Lemon 17Nov.
John Watson (a) 5Dec.
Walter Alexander Urquhart 9do.

1809

W. Boyle Uniacke 1Jan.
Philip A. Marcuard 14do.
George Anderson do.
Charles Compton do.
Rich. Drummond Mosbery do.
George Nichols 16do.
Philip Thovez 23do.
Chas. Martyr 1Feb.
Charles Beaumont 2do.
David Bruce 22do.
Charles Bowley 7Mar.
William Blair 15do.
Jas. Hills Manley do.
David K. Whytt 22do.
Isaac Wilcocks do.
William Ingram do.
Alex. Lockhart 27do.
William Crane 28do.
James Sparshott 29do.
Charles Grills 30do.
James Huggins do.
Thos. Gorton 5April
Thomas Watson 13do.
Edward Bristow 19do.
William Thom 20do.
David Mustard do.
John Sugant 21do.
Benjamin Chimo 16May
Hector M'Lean 19do.
John Bannister 23do.
James Tomlins 25do.
R. Hobbs Goldin 3June
George Waller 5do.
William Stowe 10do.
Sam. Armstrong 22do.
Robert Hendrick Goddard 1July
Thomas Shanks do.
Richard Bartlett 5Aug.
Francis Brothers 7do.
Joseph Ray 11do.
Arthur Frame 11Sept.
Thomas Brett do.
Robert Tronson 19do.
John J. Diossy 25do.
Stephen Mackey 4Oct.
John Melvin 9do.
Sam. Jas. Butcher do.

Nicholas Drew 28Nov.
Richard Watkins 4Dec.
John Richardson 11do.
James Rudall 22do.
Wm. M'Leilan 25do.
Augustus Currey 30do.

1810

Charles D. Unwin 13Jan.
Rog. Postlethwaite 17do.
Philip Williams 6Feb.
Charles Russell Palmer 14do.
Jacob Waller Smith 19do.
William Garuons Brenton 2Mar.
Charles Whitcher 12do.
Francis Trezise do.
Edw. Blackmore 30do.
Lawr. Kennedy 4April
William Quarme Skewes 20de.
Hewson Dutchman 3May
William Ayre 25do.
William Barrett 26do.
Edward Pollock 13do.
John Watson (b) do.
Samuel Henley do.
James Kitching 19do.
Frederick Bone 25June
Thos. Hillard Williams 12July
W. Adair H. Paddon 18do.
John Barber 7Aug.
Wm. Henshelwood 11do.
Richard Kent 15do.
John Elgar 29do.
James Renton 14Sept.
Thomas Snepp 15do.
Thos. Bate Sheppard 22do.
Samuel Christy 16Oct.
Francis Taylor 29do.
George Bennett 31do.
William M'Gowan 29Nov.
John Porter 11Dec.

1811

Frank Harger 17Jan.
James Morse 27do.
Geo. Whitchouse 1Feb.
Gilbert Duncan 16do.
Wm. Thos. Price do.
William Soady (a) do.
Thos. Fairweather 20do.
John Kneeshaw do.
James Jones 7Mar.
William Gregory 18do.
William Edwards 6Apr.
Maurice Clark 17do.
Thomas Rowley 22do.
James Miller (b) 9June
Michael C. Stephens 9July
Alexander Smillie 14Aug
Edmund Griffin 27do.
Thos. Hubbard 3Oct.
Sam. Brooking do.
Sam. H. Manley 29do.

Geo. Taylor Smithson 1Nov.
Richard Green 6do.
George Starr do.
Joseph Edye 15do.
Herbert Othen 4Dec.
Hugh Hannay 7do.
James A. Weeks 11do.
Joseph Shields 12do.
James Benifold 19do.

1812

Alex. Penprase 9Jan.
Robertson Kippen 16do.
Benjamin Fenn 21do.
Palmer Jno. Loney 28do.
Daniel Long do.
Thomas Brown 30do,
Rob. Mann Read 31do.
Thos. Williams 3Feb.
S. W. Dakin Fores 7do.
William Braund 21do.
Joseph Denny 26do.
John Anderson 28do.
William Harris 16Mar.
Edward Sutor 17do.
Thomas M'Knight 19do,
John Thompson (b) 24do.
George Goodwin 25do.
William Reeve 3Apr.
John Acton 6do.
Gregory Cole 14do.
Thomas Frost 20May
Robert Young 16July
Thomas Pownall 22do.
Chs. Ed. Cotterell 31do.
Thomas Rowe 4Aug.
E. M. Burke 18do.
Cha. Oliver Davies 26do.
Joseph Willcocks do.
Thomas Nisbett 27do.
Edward Burke 2Sept.
Arthur Dawson 4do.
William Bowden 12do.
William Paine 15do.
Joseph Bundock 17do.
Isaac Roberts 21do.
Thos. S. Peckston 3Oct.
Thomas Saw. Hood 6do.
George Dowell 28do.
Alexander Riach 9do.
John Tindall 26Nov.
Benj. Heather 14Dec.
Archibald Petrie 17do.
George Kent 19do.
Thomas Farley 31do.

1813

Jos. F. Russell 24Feb.
David Irvin 3Mar.
John Mark's (a) 9do.
J. M. Hofmeister do.
Arthur Lupton 27do.
Jas. Dodd Keely 14Apr.
Stephen Spurling 21do.
James Yorston 23do.
Campbell Hunter 3May

C 2
Digitized by Google

George Robson 6May
John Jermain 8do.
Harry Stoe Man 13do.
Thomas Kerigan 22do.
William Turner 28do.
Charles Kendall 29do.
Stephen Holman 9June
Thos. Mooney Macnamara 13July
Richard Smith (*b*) do.
W. R. Chester 9Aug.
John Cook Taylor 10do.
James Todd Lathy do.
John Brown (c) 11do.
Wm. H. Hooper 19do.
John Curtis do.
Samuel Godfrey Bunn 23Sept.
Harris Harrington do.
Peter Vernez 1Oct.
Wm. Henry Breay do.
James Clery 8do.
Wm. Cuming 14do.
John Orchard do.
James Griffiths 15Oct.
Jeremiah Read 19do.
Thos. Harding do.
Rich. Haig 23do.
John Garby do.
Thos. G. Mc Murray 3do.
John King (*b*) 6Nov.

Henry S. Dyer 6Nov.
Edw. Needes do.
John Giles 14do.
BruceRobt. Nairne 12do.
William Kimber 13do.
James White 15do.
James Ozzard 3Dec.
James Puller (*b*) 8do.
Edw. T. Hooper do.
Thos. Kains 13do.
William Bell 20do.
Isaac'h Renick 23do.
Thos. Shears 27do.
John Gronous 30do.

1814

Philip Winsor 6Jan.
Wm. Thomson (*b*) do.
Thos. Mends 11do.
Wm. Thomas 15do.
Wm. Wiseman 18do.
Wm. Isaac 18do.
John Thorn do.
Geo. Marsh 25do.
William Little 27do.
Wm. Crisp 31do.
J. M. Hope 6Feb.
Patrick Duffus 14do.
Wm. D. Garwood 19do.

Wm. Jackson 21Feb.
Henry Webb 5Mar.
John Monk Lambe 9do.
Thomas Thomas 12do.
George Wallis 17do.
Jn. Coldstream Harris 17do.
Jos. A. Berryman 1Apr.
John Henry Cook 5do.
Matthew Lyon 6do.
Philip Mark 9do.
Wm Morton do.
ÆneasMackintosh 26do.
John Beal 5May
Henry Dean 8do.
H. Benj. Homes Long 27do.

William Andrews 20June
Wm. B. Borham 12July
Thos. Allan do.
Thos. Cockburn 20do.
Rich. Williams 22do.
Michael Arthur 23do.
Thomas Leslie do.
John Gannis Lean 23July
Thomas Fox do.
Thomas Martin Ilden Tilby do.
James Giles do.
Thos. Woodman do.
Thos. Simpson do.

William Burrington Parsons 23July
John Marks (*b*) do.

1819

Thos. Witney Parker 25Mar.
Wm. Henry Bond 27Sept.

1820

Robert Lewer 20April
Arth. Philip Dent 27do.
Js. Lillicrap Marchant 8Sept.
James Hawken 20Oct.
Thomas Willey 27do.

1821

Wm. Balbetchet 1June
Geo. Rowlett 10Sept.
John Ward 22do.
John Bell 15Dec.

1822

John Warwick 21Feb.
Abraham Sugden 11June
Walter Burke 26Nov.

1823.

Wm. Hen. Brown 1Jan.
Wm. Coningworth 19do.
Thomas Archer 15Feb.

676 703 731 750

NAVAL OFFICERS

OF THE MOST HONOURABLE ORDER OF THE BATH, IN THE ORDER OF THEIR NOMINATION.

ADMIRAL OF THE FLEET, H. R. H. WILLIAM HENRY, DUKE OF CLARENCE, K.G., K.T. G.C.B.

KNIGHTS, *Grand Crosses.*

	Nominated.		Nominated.
Admiral *Sir* James Saumarez, *Bt.*	5Sept.01	Admiral *Sir* Chas. Morice Pole, *Bt.*	20Feb.18
Admiral Wm. *Earl* of Northesk	29Jan.06	Vice-Admiral *Sir* George Cockburn	26Feb.18
Admiral *Sir* Rd. J. Strachan, *Bt.*	29Jan.06	Admiral *Sir* Wm. Domett	16May20
Admiral *Hon. Sir* A. J. Cochrane	29Mar.06	Vice-Admiral *Sir* Thos. Foley	16May20
Vice-Admiral *Sir* Rd. Goodwin Keats	15Oct.08	Admiral *Sir* Chas. Henry Knowles, *Bt.*	20May20
Admiral Wm. *Lord* Radstock	2Jan.15	Admiral *Hon. Sir* Thos. Pakenham	20May20
Admiral *Sir* George Montagu	2Jan.15	Admiral *Sir* George Martin	23Feb.21
Admiral Edward *Viscount* Exmouth	16Mar.16	Vice-Admiral Sir Tho. B. Thompson, *Bt.*	14Sept.22
Admiral James *Lord* Gambier	7June15	Vice-Admiral *Sir* Harry Neale, *Bt.*	14Sept.22

Digitized by Google

KNIGHTS, *Commanders.*

	Nominated.
Admiral *Sir* J. Hawkins Whitshed	2Jan.15
Admiral *Sir* Rd. Bickerton, *Bt.*	do.
Admiral *Sir* John Knight	do.
Admiral *Sir* Edward Thornbrough	do.
Admiral *Sir* Albemarle Bertie, *Bt.*	do.
Admiral *Sir* John Sutton	do.
Admiral *Sir* Eliab Harvey	do.
Admiral *Sir* Edmund Nagle	do.
Admiral *Sir* Wm. Sidney Smith	do.
Vice-Admiral *Sir* Herbert Sawyer	do.
Vice-Admiral *Hon. Sir* Robert Stopford	do.
Vice Admiral *Sir* Charles Tyler	do.
Vice Admiral *Sir* Thomas Williams	do.
Vice-Admiral *Sir* William Hargood	do.
Vice-Admiral *Sir* Robert Moorsom	do.
Vice Admiral *Sir* Lawrence W. Halsted	do.
Vice-Admiral *Sir* Jos. Sydney Yorke	do.
Vice-Admiral *Hon. Sir* Arthur Kaye Legge	do.
Vice-Admiral *Sir* Frans. Laforey, *Bt.*	do.
Vice-Admiral *Sir* Philip Chs. Durham	do.
Vice Admiral *Sir* Israel Pellew	do.
Vice-Admiral *Sir* Benjamin Hallowell	do.
Vice-Admiral *Rt. Hon. Lord* A. Beauclerk	do.
Vice Admiral *Sir* James Nicoll Morris	do.
Vice Admiral *Sir* Thos. Byam Martin	do.
Vice-Admiral *Sir* Wm. Johnstone Hope	do.
Vice-Admiral *Rt. Hon. Lord* Hen. Paulet	do.
Vice-Admiral *Sir* Graham Moore	do.
Vice-Admiral *Sir* Henry W. Bayntun	do.
Vice-Admiral *Sir* Richard King, *Bt.*	do.
Vice Admiral *Sir* Richard Lee	do.
Vice-Admiral *Sir* William Hotham	do.
Vice-Admiral *Sir* Pulteney Malcolm	do.
Rear Admiral *Sir* John Gore	2Jan.15
Rear Admiral *Hon. Sir* Henry Hotham	do.
Rear Admiral *Sir* Josias Rowley, *Bt.*	do.
Rear-Admiral *Sir* Edward Codrington	do.
Rear-Admiral *Sir* Charles Rowley	do.
Rear Admiral *Sir* George Eyre	do.
Rear Admiral *Sir* Charles Brisbane	do.
Rear Admiral *Sir* John Talbot	do.
Rear-Admiral *Sir* Edw. Berry, *Bt.*	do.
Rear-Admiral *Sir* Edw. Hamilton, *Bt.*	do.
Captain *Sir* Edw. W. C. R. Owen	do.
Captain *Sir* Thos. Masterman Hardy, *Bt.*	do.
Captain *Sir* Jahleel Brenton, *Bt.*	do.
Captain *Sir* Michael Seymour, *Bt.*	do.
Captain *Sir* Philip Bowes Vere Broke, *Bt.*	do.
Captain *Sir* Wm. Hoste, *Bt.*	do.
Captain *Sir* Christopher Cole	do.
Captain *Sir* Geo. Ralph Collier, *Bt.*	do.
Captain *Sir* James Alexander Gordon	do.
Captain *Sir* Thomas Staines	do.
Captain *Sir* Edward Tucker	do.
Vice-Admiral *Sir* Davidge Gould	7June15
Vice-Admiral *Sir* Charles V. Penrose	3Jan.16
Rear-Admiral *Sir* David Milne	19Sept.16
Vice-Admiral *Sir* Manley Dixon	12Aug.19
Rear-Admiral *Hon. Sir* Henry Blackwood, *Bt.*	12Aug.19
Rear-Admiral *Sir* J. Poo. Beresford, *Bt.*	12Aug.19
Admiral *Sir* Henry Trollope	20May20
Admiral *Sir* John Wells	20May20
Vice-Admiral *Sir* Henry Nicholls	20May20
Rear-Admiral *Sir* Robt. Barlow	20May20
Captain *Hon. Sir* Geo. Grey, *Bt.*	20May20

COMPANIONS.

REAR ADMIRALS.

Willoughby Thos. Lake
William Charles Fahie
Henry Digby
Charles Ekins
William Prowse
Sir Jas. Athol Wood, *Kt.*
Thomas Harvey
Richard Busse Moubray
John Bligh
Thomas Baker
William Cuming
James Walker

CAPTAINS.

George Scott
John Tremayne Rodd
Graham Eden Hamond
Volant Vashon Ballard
Hon. Thos. Bladen Capel
Lucius Hardyman
Edward Brace
Francis Wm. Austen
Patrick Campbell
Edward Rotheram
Charles Grant
George Wolfe
George Mundy
George Sayer
Frederick Lewis Maitland
Sir James Brisbane, Kt.
Hon. G. H. L. Dundas
William Parker
John Wentworth Loring
Samuel Warren
Charles Bullen
Richard Byron
George Tobin
Wm. Henry Webley Parry
John Hayes
Samuel Pym
Robert Barrie
Charles B. H. Ross
Wilson Rathborne
Sir Murray Maxwell *Knt.*
Chas. Marsh Schomberg
James Hillyar
Rt. Hon. Ld. W. Fitz Roy
Rt. Hon. Ld. Geo. Stuart
Joseph Nourse
Charles Richardson
Richard Budd Vincent
Arthur Farquhar
Hon. F. W. Aylmer
John Tilfold
Peter Rainier
Hon. Henry Duncan
John Hancock
Alexander Robert Kerr
Donald M'Leod
Francis Mason
Philip Cart. Silvester
Sir Lucius Curtis, *Bt.*
William F. Wise
George Francis Seymour
Hon. A. Maitland
Hon. G. G. Waldegrave
Hon. George Cadogan
Edmund Palmer
Wm. Augustus Montagu
Edward Chetham
John Phillimore
Samuel Jackson
George Harris
Thomas Searle
Henry Hope
Thomas Usher
Samuel John Pechell
Hon. F. B. R. Pellew
Francis Augustus Collier
Charles Gill
Francis Newcombe
William Godfrey
Charles Napier
William Mounsey
Thomas Forrest
Henry Witmarsh Pearse
Phipps Hornby
William Paterson
Henry Prescott
Nesbet Jos. Willoughby
William Elliott
John Cooke
Jeremiah Coghlan
Thomas Fellowes
John Duff Markland
Gawen Wm. Hamilton
James Pattison Stewart
Richard Spencer
Booty Harvey
A. W. J. Clifford
John William Andrew
A. R. Sharpe
James Black
J. Needham Tayler
John Fordyce Maple
Robert Bloye
John Smith
W. Fairbrother Carrol
Wm. Howe Mulcaster
Colin M'Donald
Jas. J. Gordon Bremer
George B. Trollope
John Harper
Fairfax Moresby
John Marshall
Thomas Ball Sulivan
Thomas Alexander
Nicholas Lockyer
Rowland Money
Henry Montresor
Henry Loraine Baker
Robert Ramsay
Samuel Roberts
John Toup Nicolas
John Lawrence
Alexander Dobbs

COMMANDER.

Timothy Scriven

Digitized by Google

A LIST
OF
THE FLAG-OFFICERS IN COMMISSION,
With their Flag-Lieutenants, Secretaries, &c.

Stations.	FLAG-OFFICERS.	Flag-Lieutenants.	Secretaries.
Leith	*R.-Admiral* ✚ *Sir* John Poo Beresford, *Bt.*	Chr. Wyvill	William Christy
Nore.....	*Vice-Admiral* ✚ *Sir* Benjamin Hallowell	Charles Hallowell	James Dunn
Portsmouth	*Admiral* ✚ *Sir* James H. Whitshed	Geo. B. Martin	J. R. Glover
Plymouth	*Admiral* ✱ *Hon. Sir* A. I. Cochrane	Charles Graham	Jos. Eyre
Ireland	*R.-Admiral Rt. Hon.* J. *Lord* Colville	Chas. C. Frankland	John Irving
Mediterranean..	*Vice-Admiral* ✱ *Sir* Harry Neale, *Bt.*.....	Leon. Chas. Rooke	
Newfoundland .	*Vice-Admiral Sir* Charles Hamilton, *Bt.*	Geo. T. Gooch	R. C. Le Gyt
West Indies	*Vice-Admiral* ✚ *Sir* L. W. Halsted	Wm. S. Arthur	
	Commodore ✚ *Sir* E. W. C. R. Owen ..	E. St. L. Cannon	E. E. Vidal
Halifax	*Rear-Admiral* * W. C. Fahie	J. D. Mercer	Rich. Halliday
South America..	*Rear-Admiral* ✚ *Sir* George Eyre.....	Frank Ramsden	Rob. Sconce
Coast of Africa	*Commodore Sir* Rt. Mends, *Kt.*		
Cape of G. Hope	*Commodore* * Joseph Nourse		
East Indies....	*Commodore* * Charles Grant.....		

LIST OF THE ROYAL NAVY,

With their present Stations.

NAMES.	Apptd.
1—ABOUKIR, 74. *Chatham.*	
3—ACHILLE, 78. *Sheerness.*	
4—ACTIVE, 46. *On particular Service.*	
Capt. Andrew King	28Dec.21
Lt. Vere Gabriel	6Mar.23
Thos. Ogle	28Dec.21
P. F. Hall	25Feb.22
Hen. M. Blackwood	1Mar.23
2d *Lt.-Mar.* F. Graham	8Aug.22
Mast. A. Karley	31Dec.21
Surg. John Anderson (2)	4Feb.22
Asst. Alex. Baird	28Dec.21
Chap. W. H. Taylor	26Dec.21
Purs. S. Wadland	28Dec.21
5—ADDER, 12. *Gun Brig. Portsmouth.*	
6—ÆOLUS, 46. *Deptford, building.*	
7—ÆTNA. *Bomb. Chatham, building.*	
8—ADVENTURE, 6. *Sloop. Surveying Vessel. Mediterranean.*	
Capt. Wm. H. Smyth	27Jan.21
Lt. Josiah Oake	23Jan.21
Sup. Lt. Mich. A. Slater, *ass. surv.*	15Feb.21
Mast. Thomas Elson (*act.*)	30Jan.21
Surg. John Ste[illegible]henson	30Jan.21
Asst. Wm. Begg	17Jan.23
Pur. Robert Young	27Jan.21
8 o—AFRICAINE, 46. *Chatham, building.*	
9—AGINCOURT, 74. *Plymouth.*	
10—AIGLE, 42. *Sheerness*	
11—AJAX, 74. *Portsmouth.*	
12—AKBAR, 50. *Troop Ship. Portsmouth.*	
13—ALACRITY, 10. *Sloop. Portsmouth.*	
Capt. Chas. Ph. Yorke	8Aug.23
Lt. Rd. S. Triscott	15Aug.23
John Wheatley	8Aug.23
Mast. Ben. Canedell	25Aug.23
Surg. Jas. Forrester	5Aug 23
Asst. Rt. Lamont	21Aug.23
Purs. Mich. Arthur	13Aug.23
14—ALARM, 28. *Deptford, building.*	
15—ALBAN, 10. *Sloop. Deptford, building.*	
16—ALBION, 74. *Portsmouth.*	
Capt. ✚ *Sir* Wm. Hoste, *Bt.*	1June22
Lt. John Forster	20June23
Edward B. Stewart	2May23
Jas. M'Dowall	11Mar.23
Edw. Plaggenborg	11Mar.23
Wm. Burnett	1June22
W. H. Martin	1June22
Mast. G. F. Morice	4June22
Surg. J. E. Anderson	25May23
Asst. John Walker	25May23
J. H. Chandler	20Mar.22
Chap. Jos. Littlewood	25May22
Purs. John Purver	19Nov.22

Digitized by Google

17—ALERT, 18. *Sloop.*
Chatham.

18—ALFRED, 74.
Chatham.

19—ALGERINE, 10. *Sloop.*
Deptford, building.

20—ALLIGATOR, 28.
East Indies.

Capt. Thos. Alexander 16May22
Lt. Wm. Smith (*c*) 16May22
Edw. Blanckley 16May22
Rt. K. Thomson (*act.*) 8Apr.23
2 Lt. Mar. And. Hendry 1June22
Mast. Thos. Anderson 30May23
Sur. S. H. Woolley 17May22
Asst. John Patton 17May22
Purs. John Collman 16May22

21—ALONZO, 10. *Sloop.*
Convict Hospital Ship,
Woolwich.

22—AMAZON, 46.
Sheerness.

23—AMERICA, 74.
Plymouth.

24—AMPHION, 42.
Woolwich.

25—AMPHITRITE, 46.
Portsmouth.

26—ANDROMACHE, 44.
Cape of Good Hope
Capt. Joseph Nourse 1Nov.21
Lt. Luke H. Wray 1Nov.21
Alex. Tait 1Nov.21
Jos. Maynard 1Nov 21
Edw. Hawes 1Nov.21
Lt. Mar.
Mast. Chas. Brown 5Nov.21
Surs. Jas. Rutherford 2Nov.21
Asst. John Knox 7July23
Sup. Wm. Adamson 19May23
Jas. Kittle 28May23
Purs. Thos. Goble 1Nov.21

27—ANDROMEDA, 28.
Deptford, building.

28—ANSON, 74.
Portsmouth.

29—ANTELOPE, 30.
Troop Ship.
Chatham.

30—APOLLO, *Yacht.*
Portsmouth.

31—ARAB, 18. *Sloop.*
Cork.

Capt. W. Holmes 22Mar.22
Lt. Wm. Fred. Sayer 24June23
Tho. Gahan 18Jan.23
Mast. John Mahony (*act.*)
Sur. G. M. Caldwell 21Mar 22
Purs. Rd. Williams 22Mar.22

32—ARACHNE, 18. *Sloop.*
Portsmouth.

33—ARDENT, 64. *Hulk.*
Halifax.

34—ARETHUSA, 46.
Plymouth.

35—ARGONAUT, 64.
Hospital Ship.
Chatham.

Lt. & Com. Jas. James 26Jan.16
Sur. Andrew Douglas 22Jan.16
Asst. John Gannes 22Dec.21
Wm. Aikin 27Nov 22
Purs. Robert Farquhar 26Jan.16

36—ARGUS, 18. *Sloop.*
Halifax.

Capt. Jn. Barnet Dundas 20Mar 23
Lt. D. B. Innes 17Sept.21
Wm. N. Taylor 22Mar.23
Mast. Edward Potter 7July21
Surg. W. S. Thomas 27July21
Asst. Wm. Irwin 13July21
Purs. Wm. L. Freeman *act.*) 18Feb.23

37—ARIADNE, 26.
Cape of Good Hope.

Capt. C. Rt. Moorsom 2Apr.22
Lt. Wm. Russell 5Apr.22
Wm. Hubbard 29Mar.22
Chs. Gordon 29Mar.22
Lt. Mar.
Mast. Wm. Johns 30Mar.22
Surg. Wm. A. Bates 1Apr.22
Asst. Rt. Wylie 1Apr.22
Purs. John Tapson 2Apr.22

38—ARIEL, 10. *Sloop.*
Deptford.

39—ARMADA, 74.
Plymouth.

40—ARROGANT. *Hulk.*
Trincomalee.

41—ARROW. *Cutter.*
Portsmouth.

Lt. John Powney 20Mar.23
Mast W. C. Purver (*act.*) 18June23
Sur. Asst. Jas. Veitch (1) 1April23

42—ASIA, 84.
Bombay, building

43—ASTRÆA, 2.
Falmouth.

Capt. Wm. King 7April23
Lt. Wentworth P. Croke 7April23
Mast. Dan. Lee 29April23
Sur. Wm. Rogers 17April23
Purs. John Goldsmith 7April23

44—ATHOLL, 28.
Halifax.

Capt. Henry Bourchier 25Nov.2
Lt. Jos. P. D. Larcom 28Nov.2
L. T. Jones 29Aug.2
Rt. Inman 29Aug.2
Lt. Mar.
Mast. Samuel Tuck 5Dec.2
Surs. Mich. Goodair 28Nov.2
Wm. Folds 27Jan.2
Purs. John Walter 25Nov.2

45—AURORA, 46.
South America.

Capt. Henry Prescott 6Apr.2
Lt. Jas. Bance 6Apr.2
John M. Laws 7Apr 2
Jas. Liddell 12Dec.2
Lord Wm. Paget 18Apr.2
2d Lt. Mar. Thos. Fyumore 20June2
Mast. Wm. White (2) 19Apr 2
Sur. Wm. Gregor 19Apr 2
Asst. Peter Boyd 19June2
Pur. Wm. Brown (*b*) 6Apr.2

46—BACCHANTE, 46.
Chatham

47—BACCHUS, 18. *Sloop,*
Deptford.

48—BADGER, 10. *Sloop.*
Chatham.

49—BANN, 20. *Sloop.*
Coast of Africa.

Capt. John Filmore 30May23
Lt. Geo. Woolcombe 18July23
Rd. Jones (*b*) 26May23
Mast. John Reallick (*act.*) 3Mar.22
Sur. Alex. Stewart (2) 30Oct.21
Asst.
Purs. Duncan Dewar (*act.*) 23Mar.23

50—BARFLEUR, 98.
Plymouth.

51—BARHAM, 74.
Sheerness.

52—BARRACOUTA, 10. *Sloop.*
Surveying Service.
Coast of Africa.

Capt. Alex. T. E. Vidal 15May23
Lt. Thos. Botoler 1Dec.22
John Jas Reitz 23Nov.21
Mast. R. Beecroft 11Sept.23
Sur. Wm. Gulaud (*act.*) 1May23
Asst. David Jardine 19May23
Purs. Jas. G. Geller (*act.*) 1May23

53—BARROSA, 42.
Portsmouth.

54—BASILISK. *Cutter.*
Sheerness.

Lt. Dav. John Dickson 16Jan.23
Mast. Chas. Burney 18Feb.23
Asst. Sur. John Brown 15Jan.23

Digitized by Google

55—BATAVIER,
Sheerness.

56—BATHURST, 4. *Sloop.*
Deptford.

57—BEAGLE, 10. *Sloop.*
Woolwich.

58—BEAVER, 10. *Sloop.*
South America.
Capt. Thos. Bourchier 9Sept.22
Lt. Jas. Anderson *(c)* 1Mar.23
Wm.L. Sheringham 20July23
Mast. Jn Perriam *(act.)* 16Dec.22
Surv. John Drew (2) 30Apr.23
Asst.
Purs. Jas. Hawken 10Aug.22

59—BEELZEBUB, *Bomb.*
Plymouth, building.

60—BELLEISLE, 74.
Plymouth.

61—BELLEROPHON, 74.
Convict Hulk.
Sheerness.

62—BELLETTE, 18. *Sloop.*
West Indies.
Capt. John Leith 9Sept.22
Lt. Thos. Cowan 24Sept.22
Godf. L. Wolley 9Sept.22
Mast. Edw. Lott 12Sept.22
Surv. Isaac Noot 10Sept.22
Asst. Nich. Magrath 3Dec.22
Purs. Edw. T. Hooper 5Oct.22

63—BELLONA, 74.
Plymouth.

64—BELVIDERA, 42.
Portsmouth.

65—BEMBOW, 74.
Portsmouth.

66—BERSCHERMER, 50.
Woolwich.
(Lent to East-India Co.)

67—BITTERN, 10. *Tender.*
Plymouth.

68—BLACK PRINCE, 74.
Woolwich.

69—BLAKE, 74.
Portsmouth.

70—BLANCHE, 46.
Chatham.

71—BLENHEIM, 74.
Woolwich.

72—BLONDE, 46.
Woolwich.

73—BLOSSOM, 24.
South America.
Capt. Arch. Maclean 9Sept.22
Lt. W. G. Agar 19Aug.20
Edw. Wodehouse 24Feb.23
Geo. Thos. M. Purvis
5April23
Mast. Sam. Douglas 12Feb.22
Sur. Peter M'Dougal *(act.)*
14July22
Ass. John Henderson 4July20
Pur. John Thomson *(b)*
5July20

74—BOADICEA, 46.
Plymouth.

75—BOMBAY, 84.
Bombay, building.

76—BOSCAWEN, 80.
Woolwich, building.

77—BOYNE, 104.
Portsmouth.

78—BRAMBLE, 10. *Cutter.*
Plymouth.

79—BRAAVE,
Receiving Ship
Portsmouth.

80—BRAZEN, 26.
South America.
Capt. Geo. W. Willes 17Jan.23
Lt. B. M. Festing 17Jan.23
B. W. Walker 17Jan.23
Arth. Wakefield 17Jan.23
1st *Lt. Mar.* L. B. J. Halloran
20Jan.23
Mast. Geo. T. Appleton 1Feb.23
Sur. John Scott 13Jan.23
Asst. Hor. Rymer 20Jan.23
Purs. Wm. Reeve 17Jan.23

81—BREVDRAGEREN, 6.
Army Depot.
Deptford.

82—BRILLIANT, 42.
Chatham.

83—BRISEIS, 10. *Sloop.*
Deptford, building.

84—BRISK, 10. *Sloop.*
Sheerness
Capt. Edw. Stewart 28June22
Lt. John H. Bowker 26Mar.23
Chas. J. F. Newton 28June22
Mast. J. Aylen 5Sept.23
Sur. Oliver Sproule 21June22
Purs. Wm. Thomas 5Aug.22

85—BRITANNIA, 120
Plymouth.
Capt.
Lt. Jas. W. Cairnes 18Jan.23
Allan Bertram 18Jan.23
Ph. Gostling 18Jan.23
James Skene 18Jan.23
Chas. C. Dent 18Jan.23
Rt. Tucker 11Mar.23
Chas. Bentham 11Mar.23
Geo. Hare 11Mar.23
Chas. Graham, R.M.
Capt. Mar. Wm. Rowe 27June23
1st *Lt.* Rt. Kellow 11Apr.23
Geo. Wright 2June23
Mast. John J. White 23May23
Sur. Ham. Baillie 3Jan.23
Asst. W. J. Hunter 3Jan.23
Fred. Crellin 4April23
Chap. J. B. Frowd 18Jan.23
Purs. Jas. Henderson 18Jan.23

86—BRITOMART, 10. *Sloop.*
Portsmouth.

87—BRITON, 46.
South America.
Capt. *Sir Murray Maxwell, *Kt.*
28Nov.22
Lt. John Reeve 12Dec.22
Geo. P. Eyre 28Nov.22
Rt. L. Baynes 2Dec.22
John B. Maxwell 30Nov.22
1st *Lt. Mar.* H. Hunt 14Dec 22
Mast. Wm. Carr 9Dec.22
Sur. John Hately 9Dec.22
Asst. Geo. Symers 3Dec.22
Chap. Rt. Whitehead 14Dec.22
Purs. Thos. Terry 10Dec.22

88—BRUNE, 22—*Troop Ship.*
Sheerness.

89—BRUNSWICK, 74.
Powder Ship.
Chatham.

90—BUCEPHALUS, 18
Troop Ship.
Portsmouth.

91—BUFFALO, 16. *Store Ship.*
Deptford.

92—BULWARK, 76.
Plymouth.
Capt. Tho. Dundas 28Mar.22
Lt. Thos. Gray *(a)* 19May23
Cha Crowdy 28Mar.22
Nich. Chapman 11Mar.23
Rt. Otway 17Sept.22
Thos. Gregg 28Mar.22
Thos. A. Lewis 9April23
Capt. Mar. Hen. Waring 2June23
2d *Lt.* Camp. Robertson 9June23
Mast. Geo. Renner 26May23
Sur. Wm. Hamilton 19Mar.22
Asst. John Daly 23April23
Matt. Little 10July23
Chap. John Vesey Hamilton
21Mar.23
Purs. Jn.M.Marchant 28Mar.22

Digitized by Google

93—BURLINGTON, 42.
Lake Ontario.

94—BUSTARD, 10. *Sloop.*
Jamaica.
Capt. Hawd. Maclean 1July23
Lt. Wm. G. H. Whish 13July21
Geo. Tinsley 1July23
Mast. Thos. Bull 20Apr.22
Sur. Mich. M'Enaffy 27June23
Asst. Wm. M'Gee 23Mar.22
Purs. Wm. Coningworth 12Jan.23

95—CADMUS, 10. *Sloop.*
Chatham.

96—CALEDONIA, 120.
Plymouth.

97—CALLIOPE, 10. *Sloop*
Tender to Royal George Yacht.
Portsmouth.

98—CALYPSO, 10. *Sloop.*
Deptford, building.

99—CAMBRIAN, 48.
Mediterranean.
Capt. °G. W. Hamilton 25July20
Lt. E. H. Scott 23Aug.20
F. A. Wilkinson 26July20
Robt. Smart 26June23
Fred. Patten 19July23
1st *Lt. Mar.* Wm. Murray 16Aug.20
Mast. R. Easto 25Aug.20
Sur. G. A. Acheson 8Aug.20
Asst. Edw. Jeffery 19Oct.22
Chap. John Taylor 26Sept.20
Purs. B. Jennings 25July20

100—CAMBRIDGE, 82.
Chatham.
Capt. Thos. J. Maling 23June23
Lt. Rd. Meredith 23June23
Alfred S. Robinson 23June23
Edw. Goodlad 23June23
Rt. Lowcay 11Sept.23
Chas. Byne 23June23
Adlart Miller 23June23
Jas. Barber 23June23
Capt. Mar. Rt. Clarke 26June23
2d *Lt.* J. K. Willson 26June23
Mast. Wm. Smith (1) 7July23
Sur. John Cunningham 23June23
Asst.
Chap. Wm. Dewe 4Sept.23
Purs. John Archdeacon 23June23

101—CAMEL, 16. *Store Ship.*
Deptford.

102—CAMELION, 10. *Sloop.*
Portsmouth.
Capt. Jas. R. Bartou 23May23
Lt. Paul P. Bagwell 23May23
Wm. Maxwell 26May23
Mast. H. Head (*act.*)
Sur. Wm. Clarke 19May23
Asst.
Purs. Nich. Drew 27May23

103—CAMILLA,
Receiving Ship.
Sheerness.

104—CANADA, 74.
Convict Hospital Ship.

105—CANOPUS, 84.
Plymouth.

106—CAPTAIN, 74.
Receiving Ship.
Plymouth.

107—CARNATIC, 74.
Portsmouth, building.

108—CARNATION, 18. *Sloop.*
Jamaica.
Capt. Thos. Stopford 26June23
Lt. Chas. Croker 14Sept.21
Arthur Welch 27Nov.22
Mast. John Barnard 30May23
Sur. Alex. Gilfellan 9Dec.22
Asst. John Wilson (2) 18Jan.23
Purs. Thos. Willey 21Jan.23

109—CARRON, 10. *Sloop.*
Deptford, building.

110—CASTILIAN, 18. *Sloop.*
Deptford.

111—CENTURION, *Hulk.*
Halifax.

112—CEPHALUS, 18. *Sloop.*
Plymouth.

113—CERBERUS, 46.
Plymouth, building.

114—CERES, *Hulk.*
Chatham.

115—CEYLON, *Troop Ship.*
Plymouth.

116—CHALLENGER, 10. *Sloop.*
Trincomalee.

117—CHAMPLAIN, 32.
Lake Champlain.

118—CHANTICLEER, 10.
Sloop.
Mediterranean.
Capt. Burt. M'Namara 19July22
Lt. Chas. Thurtell 24July22
Thos. Wm. Lington 25April23
Mast. Chas. R. Jackson (*act.*) 19Jan.23
Sur. W. G. Borland 4Apr.22
Asst. Rd. Allen (*act.*) 17Jan.23
Purs. J. C. Harris 15Jan.21

119—CHARWELL, 12. *Sloop.*
Lake Ontario.

120—CHATHAM, *Sheer Hulk.*
Chatham.

121—CHEROKEE, 10. *Sloop.*
Leith.
Capt. Wm. Keats 7Aug.22
Lt. Geo. Barker 23Sept.22
Rd. Pe[illegible]ton 22April23
Mast. Ment. Wilkinson 23Sept.22
Sur. Jos. M'Crea 3Aug.22
Purs. Joh Orchard 7Aug.22

122—CHICHESTER, 52.
Woolwich, building.

124—CHRISTIAN VII. 80.
Lazaretto.
Stangate Creek, Medway.

125—CHUBB, *Schooner.*
Canada.

126—CIRCE, 46.
Plymouth, building.

127—CLARENCE, 74.
Portsmouth.

128—CLINKER, 12. *Gun Brig.*
Newfoundland.
Lt. John Engar 26Nov.22
Mast. Rd. Bonner 30May23
Asst. Sur. Thos. Robertson 31Jan.23

129—CLIO, 18. *Sloop.*
Leith.
Capt. Char. Strangways 15Feb.23
Lt. R. R. T. Kempster 27Feb.23
Peter Drummond 14May23
Mast. David Goalen 18Feb.23
Sur. Matt. Burnside 14Feb.23
Asst.
Purs. Wm. Morton 15Feb.23

130—CLYDE, 46.
Woolwich, building.

131—COLOSSUS, 76.
Chatham.

132—COLUMBIA, 10. *Sloop.*
Woolwich, building.

133—COLUMBINE, 18. *Sloop.*
Mediterranean.
Capt. Hon. Chas. Abbott 9April23
Lt. Jonath. Faulknor 14April23
Wm. Doveton 9April23
Mast. Jas. Chas. Atkinson 14April23
Sur. Chas. Kennedy 20May23
Asst. And. Russell 13Sept.23
Purs. Thos. Nisbett 9April23

134—COMET, 18. *Sloop.*
Pembroke, building.

135—CONFIANCE, 2.
Lake Erie.

135a—CONFIANCE, 10. *Sloop.*
Woolwich, building.

136—CONFLICT, 12. *Gun Brig.*
Sheerness.

137—CONGO, *surveying vessel.*
Deptford.

138—CONQUESTADOR, 74.
Sheerness.

139—CONTEST, 12. *Gun Brig.*
Portsmouth.

140—CONWAY, 26.
Chatham.

141—CORDELIA, 10. *Sloop.*
Chatham.

142—CORNWALL, 74.
Sheerness.

143—CORNWALLIS, 74.
Plymouth.

144—COROMANDEL,
Store Ship.
Portsmouth.

145—COURAGEUX, 74.
Lazaretto.
Chatham.

146—CREOLE, 42.
South America.
Capt. Hon. Fred. Spencer 26Aug.22
Lt. T. Phipps 25July22
Wm. Robertson (*b*) 2Dec.21
Horat. Thos. Austin 29Ap.23
Jas. E. Parlby 7June23
Ts. J.C. Evans *P.L.* 29Ap.23
1st Lt. Mar. John Morgan 15Nov.20
2d Lt. Guy Parsons 18June20
Mast. Wm. Petrie 24Jan.21
Sur. John Neill 21Jan.21
Asst. Ben. Browning 29Ap.23
Purs. R. G. Didham 6June20

147—CRESCENT, 46.
Sheerness.

148—CRESSY, 74.
Portsmouth.

149—CROCODILE, 28.
Chatham, building.

150—CUMBERLAND, 74.
Chatham.

151—CURACOA, 42.
Woolwich.

153—CYGNET, 10. *Sloop.*
Portsmouth.

154—CYRENE, 20.
Coast of Africa.
Capt Percy Grace 17Jan.22
Lt. G.W.C.Courtenay 22Mar.22
Sam. Baker 21May23
Mast. Thos.Collins 26Apr.22
Sur. Jos. Steret (*act.*) 25Mar.23
Asst.
Purs. Wm. Williams 1Feb.22

156—DÆDALUS, 46.
Sheerness, building.

157—DAPHNE, 28.
Plymouth, building.

158—DARTMOUTH, 42.
Plymouth.

159—DASHER, 18. *Sloop.*
Deptford.

160—DAUNTLESS, 24.
Portsmouth.

162—DEE, 10. *Sloop.*
Woolwich, building.

163—DEFENCE, 74.
Sheerness.

164—DELIGHT, 10. *Sloop.*
Cape of Good Hope.
Capt. Robert Hay 14June22
Lt Jas. Anderson (*c*) 14June22
Hill Wallace 24Aug.22
Mast. Wm. Wilson (2) 7Aug.22
Sur. Rt. Somerville 11June22
Asst.
Purs. Wm. Jackson 10June22

165—DESIREE, 36.
Sheerness.

166—DEVASTATION, *Bomb.*
Plymouth, building.

167—DEVONSHIRE, 74.
Sheerness.

168—DIADEM, 64.
Troop Ship.
Plymouth.

169—DIAMOND, 46.
Chatham.

170—DIANA, 46.
Chatham.

171—DISCOVERY
Convict Ship.
Woolwich.

172—DISPATCH, 18. *Sloop.*
Mediterranean.
Capt.
Lt. Geo. Smith (*a*) 23Jan.21
Chas. Talbot 7Jan.23
Mast. R.C. Tilmouth 28Feb.21
Sur. T. C. Roylance 2July22
Asst.
Purs. Ph. Winsor 19June22

173—DOLPHIN, 20
Convict Hulk.
Chatham.

174—DONEGAL, 78.
Chatham.

176—DORIS, 42.
Brazil.
Capt. Fred. E. V. Vernon 30Apr.22
Lt. W. T. Dance 24Mar.21
Thos. R. Frampton 18Dec.22
Thos. Greene 7June23
Thos. Mathias (*act.*) 9July23
1st Lt. Mar. J. J. Wylde 10Apl.21
Mast. Thos. Biddle 23Apl.21
Sur. Geo. Birnie 24Ap.23
Asst. Arthur Kift 23Mar.21
Chap. John Pennie 13June21
Purs. B. Worth 22Mar.21

177—DOTEREL, 18. *Sloop.*
Halifax.
Capt. Richard Hoare 19July22
Lt. Chas. Blackmore 11Mar.23
James Gibson 27Aug.23
Mast. John Jones 22Sept.21
Sur. David Finlay 18Nov.22
Asst. Wm. F. O'Kane 30Oct.21
Purs. Jas. Ozzard 21July21

178—DOVER, 28.
Leith.
Capt. Sam. Chambers 14Nov.21
Lt. David Welch 20Oct.22
Wm. Narracott 4Dec.21
Sam. R. Whitcombe 4Dec.21
Chr. Wyvill P. L. 14Nov.21
2d Lt. Mar. Jn. Mearse 10May23
Mast John Betham 1Oct.19
Sur. W. Warden 23Nov.21
Asst. Mich. Quin 4May22
Chap. James Dunne 4May21
Purs. John Warden 20Oct.22

179—DRAGON, 74.
Plymouth.

Digitized by Google

180—DREADNOUGHT, 104. *Portsmouth.*

181—DRIVER, 16. *Sloop. Coast of Africa.*
Capt. Chas. Bowen 19July22
Lt. John King 19Nov.21
Mast. J.H. Laston *(act.)* 7Nov.21
Surg. Wm. M'Donald. 16Jan.22
Asst. Jas. Gorthy 30Oct.21
Purs. Palmer J. Loney 1Nov.21

182—DROMEDARY, 20. *Store Ship. Chatham.*

183—DRUID, 46. *Pembroke, building.*

184—DRYAD, 42. *Sheerness.*

185—DUBLIN, 74. *Plymouth.*

186—DUNCAN, 74. *Portsmouth.*

187—DWARF, *Cutter. Plymouth.*
Lt. N. Gould 26Jan.22
Mast. Thos. Ball (act.) 30Aug.22
Surg. Hen. Gord. Brock 22Feb.23

188—EAGLE, 74. *Chatham.*

189—ECHO, 10. *Sloop. Woolwich, building.*

190—ECLAIR, 18. *Sloop. South America.*
Capt. Wm. J. H. Johnstone 28Feb.23
Lt. John Parker 27Feb.23
John Billingsley 27Feb.23
Mast. Edward Rose 30May23
Surg. Jas. Rae 1Mar.23
Asst. Benj. M'Avoy 6Mar.23
Purs. Geo. Starr 28Feb.23

191—ECLIPSE, 6. *Sloop. Packet Service.*
Lt. Com. A. R. L. Passingham 4July23
Mast. Hen. Dunstone *(act.)* 28July23
Asst. Surg. A. R. Watlen *(act.)* 9Sept.23

192—EDEN, 26. *West Indies.*
Capt. John Lawrence 31Aug.22
Lt. Horatio James 9Sept.22
John Stubbin 31Aug.22
Jos. John Johnston 31Aug.22
2d *Lt. Mar.* H. T. Watkins 9Nov.22
Mast. Wm. Aykbone 18Sept.22
Surg. Patrick M'Ternan 5Sept.22
Asst. Patrick Kelly 26Sept.22
Purs. Jos. Mason 31Aug.22

193—EDINBURGH, 74. *Portsmouth.*

194—EGERIA, 24. *Newfoundland.*
Capt. Sam. Roberts 31Jan.23
Lt. Wm. N. Clarke 28Feb.23
Chas. Parker (e) 21Feb.23
Rt. G. Welch 26Jan.24
Mast. Jas. Henderson 30May23
Surg. James Morice 23Jan.23
Asst. Rd. Maxwell 29Jan.23
Purs. John Stigant 31Jan.23

195—EGMONT, 74. *Portsmouth.*

196—ELEPHANT, 58. *Portsmouth.*

197—ELK, 18. *Sloop. Plymouth.*

198—EMERALD, 42. *Portsmouth.*

199 EMULOUS, 18. *Sloop. Plymouth.*

201—ENDYMION, 50. *Plymouth.*

202—EREBUS. *Bomb. Pembroke, building.*

203—ESK, 20. *Sloop. West Indies.*
Capt. Arthur L. Warner 22Nov.21
Lt. W. P. Smith 21July21
Geo. S. Penfold 15Feb.23
Mast. V. Tregear 14July21
Surg. Eben. Johnston 14May22
Asst. Mich. Murdoch 8Aug.22
Purs. John Brown (c) 6Nov.20

204—ESPIEGLE, 18. *Sloop. Cape of Good Hope.*
Capt. J. F. Chapman 13Jan.23
Lt. R. J. Nash 17July22
Arch. Grant 21May22
Mast. Alex. Thompson 1June22
Surg. W. J. Hoggan 22May22
Asst. T. D. Eshelby 4Nov.22
Purs. Alex. M'Coy 21May22

204a—ESPOIR, 10. *Sloop. Chatham, building.*

205—ESSEX, 42. *Plymouth.*

206—ETHALION, 42. *Chemical Hulk. Woolwich.*

207—EURYALUS, 42. *Mediterranean.*
Capt. A.W. J. Clifford 22Oct.23
Lt. Thos. Hastings 27Oct.22
John Garrett 26Mar.22
Thos Maitland 16May23
Henry Raper 17May23
2d *Lt. Mar.* Jas. Whitcomb 31Aug.21
Mast. Wm. Scott 21Oct.22
Surg. Gilb. King 5Jan.23
Asst. Wm. Black 30Oct.21
Chap. Edw. Fettman 25Mar.22
Purs. John Thompson *(a)* 31Aug.21

208—EURYDICE, 24. *Woolwich.*

209—EXCELLENT, 58. *For Harbour Service. Portsmouth.*

210—EXPERIMENT, 44. *Laz. Liverpool.*

211—EXPRESS. *Tender. Mediterranean.*

212—FAIRY, 10. *Sloop. Chatham, building.*

213—FALCON, 20 *Sloop. Tender to Bulwark. Plymouth.*

214—FALMOUTH, 20. *Sloop. Portsmouth.*

RRET, 10. *Gun Brig Portsmouth.*

216—FISGARD, 46. *Plymouth.*

217—FLAMER, 12. *(Alien Service.) Gravesend.*

218—FLY, 18. *Sloop. South America.*
Capt. Wm. F. Martin 8Feb23
Lt. Andrew Baird 8Dec.21
Geo. Spong 21Feb.23
Mast. Chas. Morris 30May23
Surg. John Houstoun (act.) 30Apr.23
Asst.
Pur. Mich. C. Stephens 8Dec.21

219—FORMIDABLE, 86. *Chatham, building*

219a.—FORRESTER, 10. *Gun Brig Deptford, building.*

Digitized by Google

220—FORTE, 44.
West Indies.
Capt. Sir T. J. Cochrane
Lt. R. H. King 26March.
John Wellwright 24June.20
Geo. Beaufoy 22Dec.21
Henry Shiels *(b)* 28Jn.22
Lt. Mar. Jas. Barry (3) 20July22
Mast. Wm. Wilson 27Feb.21
Surv. James Roy 28Oct.20
Asst. Surg. J. W. Reid 24Aug.20
Chap. Wm. R. Payne 5Nov.22
Purs. T. A. Wallis 28Dec.20

221—FOUDROYANT, 80.
Plymouth.

222—FOX, 46.
Portsmouth, building.

223—FROLIC, 6. *Brig.*
Packet Service.
Lt. Com. T. Ch. Barson 24Apr.23
Purs.
Asst. Surg. David Proctor *(act.)* 6May23

224—FURY, *Sunk.*
Polar Seas.
Capt. Wm. Ed. Parry 30Dec.20
Lt. Jos. Nias 1Jan.21
Andr. Reid 1Jan.21
Surg. John Edwards 5Jan.21
Asst. Surg. James Sheach 6Feb.21
Chap. Geo. Fisher *(act.)* 21Apr.21
Purs. Wm. H. Hooper 3Jan.21

225—GALATEA, 42.
Deptford.

226—GANGES, 84.
Portsmouth.
Capt. Edw. Bruce 31May23
Lt. R. P. Mainwaring 31May23
John A. Wright 31May23
Chas. Smith 31May23
Jas. Bradley *(b)* 31May23
Chas. Lutman 30June23
John Jervis Mallock 31May23
Jas. V. Baker 31May23
Mast. David Hutchinson 30May23
Surv. Alex. Whyte 2June23
Asst. Surg. Jas. M'Alister 2June23
Thos. Watt 2June23
Chap. Mich. Sampson 7June23
Purs. John Sampson 31May23

227—GANNET, 18. *Sloop.*
Cove.
Capt. Wm. Simpson 28July21
Lt. Jos. Pearse 18May21
Thos. Ross 1May23
Mast. Jas. A. Douglas 30May23
Surv. Alex. Crillie 23May23
Purs. Chas. O. Bavice 28May21

228—GANYMEDE, 26.
Deptford.

229—GENOA, 74.
Sheerness.
Capt. Sir Thos. Livingstone, *Bt.* 30Oct.21
Lt. George Hopkins 23Oct.21
B. J. Bray 11Mar.23
Wm. Morris *(b)* 11Mar.23
John H. Bould 2Dec.22
Jas. Thorne 20Mar.23
Henry Smith *(a)* 28April23
Capt. Mar. P. Jondi 17Sept.23
1st Lt. Giles Mesech 5June23
2d Lt. John Lewis 28Sept.22
C. J. Long 12Sept.23
Mast. Rd. Skinner 16July22
Surv. Geo. Walker 6Sept.22
Asst. John Castles 6Aug.22
Purs. Pat. le O'Reilly 18May21

230—GIBRALTAR, 80.
Plymouth.

231—GLASGOW, 50.
On particular Service.
Capt. Benj. C. Doyle 21Mar.21
Lt. Geo. Ed. Marshall 4June21
John Fraser 21Mar.21
James Roy 19Aug.23
C. H. Swinburne 26Mar.21
Capt. Mar. Thom. Aslett 6April21
1st Lt. Don. Campbell 5July23
Mast. Wm. Rogers 21Mar.21
Surv. James Osborne 23Mar.21
Asst. Ant. Donoghue 3April21
Purs. W. C. Hillier 21Mar.21

231a—GLATTON,
Depôt:
Sheerness.

232—GLORY, 98.
Chatham.

233—GLOUCESTER, 74.
West Indies.
Capt. Geo. E. Rich 1July23
Lt. Thos. Dangerfield 4Dec.22
Jos. O'Brien 11Dec.22
Hen. Cooke Harrison
Raymond Evans 26Nov.22
John H. Botcler 2Dec.22
Rd. W. Henderson 1May23
E. St. L. Cannon, *Fl.* 1May23
Capt. Mar. Isaac P. Anson 1July23
1st Lt. John James 21Nov.22
2d Lt. Rt. Ogden 30Nov.22
Mast. Thos. Peyton 21Nov.22
Surv. Jas. Wilson (2) 9Dec.22
Asst. Surg. James Gregory 30Nov.22
Sup. A. D. Wilson 27June23
Purs. Wm. Paine 2Dec.22
25July23

234—GOLDFINCH, 10, *Sloop.*
Chatham.

235—GOLIAH, 84.
Pembroke, building.

236—GRAMPUS, 50.
Lent to Society for destitute Seamen.
Deptford.

237—GRASSHOPPER, 16.
Sloop.
Newfoundland.
Capt. Jas. Bradley (a) 14Dec.22
Lt. S. B. Peacock 27Dec.21
F. M. Boulthee 13Dec.21
Mast John Tritick 7Oct.22
Surv. Wm. Watt 2Dec.20
Asst. Jos. M'Gowan 27Feb.21
Purs. Wm. Thom 28Dec.21

238—GRECIAN, 10. *Cutter.*
West Indies.
Lt. John Cawley 20Nov.21
Mast. Hen. Jackson (act.)
3Dec.21
Surv. John Wyley 23Nov.21

238a—GRIFFON, 10. *Gun-brig*
Deptford, building.

239—GRIPER, 2. *Sloop.*
On particular Service.
Capt. Doug. Chas. Clavering 28Feb.23
Lt. John Land Wynn 6Mar.23
Surv. Thos. Dunn 27Mar.23
Asst. Wm. Rowland 7Mar.23
Purs. Sam. G. Sims 4Mar.23

240—HALCYON, 10. *Sloop.*
Deptford, building.

241—HAMADRYAD, 46.
Plymouth.

242—HANNIBAL, 74.
Plymouth.

243—HARDY,
Convict Hospital Ship.
Portsmouth.

244—HARLEQUIN, 18. *Sloop.*
Cove.
Capt. John Weeks 20June23
Lt. Hen. M. Short 23July23
Ben. P. Butler 28Mar.23
Mast. L. Gillies (act.) 8July22
Surv. John Pegus 6Aug.23
Purs. Step. Spurling 22July21

244a—HARPY, 10. *Sloop.*
Chatham, building.

245—HARRIER, 18. *Sloop.*
Portsmouth.
Capt.
Lt. John G. D'Urban 23Sept.23
Mast.
Surv.
Asst.
Purs. E. S. Anstice 24Sept.23

246—HASTINGS, 74.
Chatham.

247—HASTY, 12.
Surveying Vessel.
Milford.
Mast. Lewis Fitzmaurice
21Apr.22
Asst. Surv. A. Fraser
Sur. Wm. M'Dowell 10Apr.22

Google

248—HANNAH, 16.
Sheerness.

249—HAVOCK, 12. *Gun Brig.*
Portsmouth.

250—HAWKE, 74.
Sheerness.

250*—HEARTY, 10. *Sloop.*
Chatham, building.

251—HERE, 46.
Woolwich, building.

252—HECLA, 4. *bomb.*
Polar Seas.

Capt. G. F. Lyon	3Jan.21
Lt. H. P. Hoppner	1Jan.21
Chas. Palmer	3Jan.21
Surv. Alex. Fisher	3Jan.21
Asst. Allan M'Laren	13Feb.21
Purs. John Vermeire	20Jan.21

253—HELICON, 10. *Sloop.*
West Indies.

Capt. W. R. Dawkins	18May22
Lt. D. Harrop	2Mar.22
Jas. Hamilton	1Feb.22
Mast. Lloyd Edwards	19Nov.22
Surg. Arch. Home	18Nov.22
Asst. Andrew Tweeddale	9Nov.22
Purs. Thos. M. J. Tilby	22May21

254—HERCULES, 74.
Sheerness.

255—HEROINE, 32.
Receiving Ship.
Sheerness.

256—HERON, 18. *Sloop.*
Portsmouth.

257—HIBERNIA, 120.
Portsmouth.

258—HIND, 20. *Sloop.*
Mediterranean.

Capt. Lord Hen. J. S. Churchill	25Apr.23
Lt. E. Webb	14Feb.22
W. Radcliffe	6Feb.22
Mast. Jas. Rait	4May22
Surg. John Davis	6Feb.22
Asst. Asst. Ramsay	20May22
Purs. Joseph Bundock	8Feb.22

259—HINDOSTAN, 80.
Plymouth, building.

260—HOGUE, 74
Sheerness.

261—HOPE, 10. *Gun Brig.*
Plymouth, building.

262—HORATIO, 46.
Woolwich.

263—HOTSPUR, 46.
Pembroke, building.

264—HOWE, 120.
Sheerness.

265—HUBON, Sch.
Lake Huron.

266—HUSSAR, 46.
On particular service.

Capt. *Geo. Harris	29Mar.23
Lt. Wm. Holt	1Apr.23
Hen. Gosset	29Mar.23
Charles Elliot	29Mar.23
Hen. D. Trotter	29Mar.23
2d Lt. Mar. Val. Beadon	9Apr.23
Mast. Thos. Read	1Apr.23
Surv. Thos Galloway (2)	1Apr.23
Asst. Rob. Holden	4Apr.23
Chap.	
Purs. Jas. Brownley	29Mar.23

267—HYÆNA, 10. *Sloop.*
Chatham, building.

268—HYPERION, 42.
Jamaica.

Capt. Jas. Lillicrap	6Apr.21
Lt. Hen. O. Love	11Apr.21
Edm. Stephenson	27Mar.23
Wm. Turner	30May23
John D. Robinson	16June23
1st Lt. Mar. Geo. J. Bristow	15Feb.23
Mast. Geo. Millard	3May21
Sur. P. C. Parlebian	12Apr.21
Asst. Dav. Nimmo	6Apr.21
Chap.	
Purs. Geo. Nichols	13Feb.23

269—ICARUS, 10. *Sloop.*
Jamaica.

Capt. John Geo. Graham	16June23
Lt. Sidney Moss	27Nov.22
Thos. Layton *(act.)*	27June23
Mast.	
Surv. John Love	11Sept.23
Asst. Caleb Emmerson	14Sept.21
Purs. Rob. Lewer	6Sept.21

270—ILLUSTRIOUS, 74.
Portsmouth.

271—IMMORTALITE, 46.
Portsmouth.

272—IMPERIEUSE, 38.
Lazaretto.
Sheerness.

273—IMPLACABLE, 74.
Plymouth.

274—IMPREGNABLE, 104.
Plymouth.

275—INDUS, 80.
Portsmouth, building.

276—INFERNAL, *bomb.*
Deptford.

277—INTREPID, 64.
Receiving Ship.
Plymouth.

278—INVESTIGATOR, 16.
surveying vessel.
Sheerness.

Surveyor G. Thomas	29Jan.19
Sur. J. Haslam	5 Mar.22

280—INVINCIBLE, 74.
Plymouth.

281—IPHIGENIA, 42.
Chatham.

282—ISIS, 50.
Jamaica.

Capt. *Thos. Forrest	3July23
Lt. Wm. Cuppage	23June23
Edw. Mulman	3June23
Thos. Furber	3July23
Hen. G. Colpoys	26June23
Wm. S. Arthur E. L.	10July23
Capt. Mar. T. H. Morice	11Sept.23
2d Lt. Mar. Edward Bathurst	15Mar.23
Mast. W. B. Curtis	3July23
Surv. Alex Osborne	21Aug.23
Asst. Evan Bowen	16July23
Ben. Dickens	20July23
Purs. Wm. Wynter	3Mar.23

283—JASEUR, 18. *Sloop.*
Plymouth.

284—JASON, 46.
Woolwich, building.

285—JASPER, 10. *Sloop.*
Portsmouth.

Capt. Alex. D. Y. Aslbathtot	24Apr.23
Lt. Fred. Boyce	28Apr.23
Wm. Sherwood	14Apr.23
Mast. Geo. Baxter	7July23
Surv. Chas. Cameron	23Apr.23
Asst.	
Purs. Hen. B. H. Long	24Apr.23

286—JAVA, 52.
Plymouth.

287—JUPITER, 60.
On particular Service.

Capt. Geo. A. Westphal	27May22
Lt. Alex. Ellice	27May22
Wm. Neville	26May22
Wal. Mulyneux	7Nov.22
Wm. Pitt Cumming	26Feb.23
Capt. Mar. Rt. White	2July22
Lt. Matthew Gent	10Aug.22
Mast. Ja. Wood	17June22
Surg. Wm. Shoveller	13Sept.22
Asst. Chas. M'Arthur	26Dec.22
Chap. Wm. Worthington *(act.)*	26July22
Purs. Wm. Aug. Davies	27May22

289—KANGAROO,
Surveying Vessel.
Deptford.
Mast. Anty. De Mayne 4Aug.23
Asst. Surv. J.G. Harrison 13Aug.23

290—KENT, 78.
Plymouth.

291—KINGFISHER, 10. *Sloop.*
Woolwich, building.

292—KINGSTON, 58.
Lake Ontario.

293—LANCASTER, 64.
Lent to West India Dock Company.

294—LANCASTER, 58.
Plymouth

296—LAPWING, 10. *Sloop.*
Chatham, building.

297—LARNE, 20, *Sloop.*
East Indies.
Capt. Fred. Marryatt 31Mar.23
Lt. Wm. Burdt. Hobson 29Mar.23
Thos. Fraser 26Mar.23
Mast. H. Hodder *(act.)* 18June23
Sur. Nich. Churchill 5May23
Asst. David Geddes. 7April23
Purs. Pat. Duffus 27Mar.23

298.—LATONA, 46.
Chatham.

299—LAUREL, 46.
Portsmouth.

300—LAVINIA, 48.
Plymouth.

301—LEANDER, 60.
Receiving Ship.
Portsmouth.

302—LEDA, 46.
Pembroke, building.

303—LEONIDAS, 46.
Sheerness.

304—LEVEN, 24.
Surveying Service.
Coast of Africa.
Capt. W. F. Owen 10Aug.21
Lt. Wm. Mudge 1Dec.22
Richard Owen *(Asst. Surv.)*
14Nov.21
Geo. Daniell 15May22
Mast. Andr. F. Morgan 8Dec.22
Sur. David Jamieson 30Ap.23
Asst. G. Kilpatrick *(act.)* 21Ap.23
Purs. Thos. Farley 19Aug.21

305—LEVERET, 10. *Sloop.*
Portsmouth, building.

306—LEVIATHAN, 74.
Convict Hulk,
Portsmouth.

307—LIFFEY, 50.
East Indies.
Capt. Chas. Grant 22Oct. 21
Lt. Geo. Tincombe 20Oct.21
Jas. Wilkinson 31Mar.23
Saml. Thornton 22Oct.21
Art. M'G. Skinner *(act.)*
4Mar.23
Capt. Mar. J. B. Fletcher 20Oct21
2d *Lt.* Tho. Stockwell 20Oct.21
Mast. F. P. Bentley 26Nov.21
Sur. Geo. Thomson 24Oct.21
Asst. And. Small 5Mar.23
Chap. H. Hall 16Feb.22
Purs. John Norcock 23Oct.21

308—LIGHTNING—18.
Sloop.
Pembroke, building.

309—LION, 64. *Sheer Hulk.*
Sheerness.

310—LION. *Schooner.*
Jamaica.
Lt. Com. Wm. Hobson 30Jan.23

311—LIVELY, 46.
Chatham.

312—LONDON, 110.
Plymouth, building.

313—LYRA, 10. *Sloop.*
Tender to Superb.
Plymouth.

314—MADAGASCAR, 46.
Portsmouth.

315—MAGICIENNE, 42.
Woolwich.

316—MAGNET, 10. *Sloop.*
Woolwich, building.

317—MAGNIFICENT, 74.
For Harbour Service.
Portsmouth.

318—MAIDSTONE
Woolwich.

319—MALABAR, 74.
Plymouth.

320—MALTA, 84.
Plymouth.

321—MANILLA, 46.
Bombay, building.

322—MANLY, 18. *Gun Brig.*
Portsmouth.

323—MARLBOROUGH, 74.
Portsmouth.

324—MARS, 74.
Receiving Ship.
Portsmouth.

325.—MARTIAL, 18. *Gun Brig.*
Leith.
Lt. Rt. M'Kinry 28April23
Mast. Wm. Hoppen (act.)
30Ap.23
Asst. Surv. Chas. D. Keane 28April23

326—MARTIN, 28, *sloop.*
Mediterranean.
Capt. Henry Eden 19July22
Lt. O. Foley 31Jan.23
Wm. Sydney Smith 25Ap.23
Mast. Wm. Fuller 30May23
Sur. Hugh Ferguson 23May21
Asst. Thaddeus Porter 17Jan.23
Purs. Thos. Harding 22May21

327—MASTIFF, 10. *Gun Brig.*
Portsmouth.

328—MEDINA, 28. *Sloop.*
Mediterranean.
Capt. P. D. H. Hay 13Dec.21
Lt. J. B. Whitelocke 29Dec.20
Fred. Thackeray 18Jan22
Mast. Jas. Turton 9Jan21
Sur. Rnb. Malcolm 14Jan.23
Asst. Joshua Little 22July22
Purs. Wm. Bowden 26Dec20

329—MEDINA YACHT.
Cowes.

330—MEDUSA, 46.
Woolwich, building.

331—MEDWAY, 74.
Plymouth.

332—MELAMPUS, 46.
Plymouth.

334—MELVILLE, 74.
Portsmouth.

Google

335—MENAI, 26.
Portsmouth.
Capt.
Lt. Jos. Cammilleri 24Sept.23
Hugh Nunn 24Sept.23
Lt. Mar.
Mast.
Sur.
Asst.
Purs. Jas. Boyle 24Sept.23

336—MENELAUS, 46.
Chatham.

337—MERCURY, 46.
Chatham, building.

338—MERLIN, 14. *Sloop.*
Receiving Ship,
Portsmouth.

340—MERMAID, 46.
Chatham, building.

341—MERSEY, 26.
South America.
Capt. John M. Ferguson 24April23
Lt. Rd. Keane 24April23
James Creagh 24Apr.23
James Cheape 24June23
1st *Lt. Mar.* Hen. L. Vine 11May23
Mast. Thos. Hales 26May23
Sur. John Greig 23April23
Asst. John M'Kittrick 25April23
Purs. Thos. Rowe 24April23

342—METEOR, *Bomb.*
Plymouth.

343—MILFORD, 78.
Plymouth.

344—MINDEN, 74.
Plymouth.

345—MINERVA, 46.
Portsmouth.

346—MINOTAUR, 74.
Sheerness.

347—MONARCH, 84.
Deptford, building.

348—MONMOUTH, 64.
Sheer Hulk.
Deptford.

349—MONTREAL, 20.
Lake Ontario, Canada.

350—MORGIANA, 18. *Sloop.*
Portsmouth.

351—MULGRAVE, 74.
Plymouth.

352—MUSQUITO, 10. *Sloop.*
Portsmouth, building.

353—MUTINE, 10. *Gun-brig.*
Plymouth. building.

354—MYRTLE, 10. *Sloop.*
Portsmouth, building.

355—NAIAD, 46.
On particular Service.
Capt. Hon. R. C. Spencer 12Apr.23
Lt. Michael Quin 14April23
Thos. Dilke 12April23
Geo. Evans 12April23
Rob. Craigie 15April23
1st *Lt. Mar.* Wm. S. Knapman 15May23
Mast. Wm. Smith (2) 14April23
Sur. John Liddell 5May23
Asst. Graham Acton 22April23
Chap. David Morton *(act.)* 17June23
Purs. Wm. Bell 15April23

356—NAMUR. *Receiving Ship.*
Chatham.

357—NARCISSUS, 32.
Receiving Ship.
Deptford.

358—NAUTILUS, 18. *Sloop.*
Portsmouth.

359—NELSON, 120,
Portsmouth.

360—NEMESIS, 46.
Pembroke, building.

361—NEPTUNE, 120.
Portsmouth, building.

362—NEREUS, 46.
Plymouth.

363—NETLEY, 10.
Lake Ontario.

364—NEWASH, *Sch.*
Lake Huron.

365—NEWCASTLE, 60.
Portsmouth.

366—NIAGARA, 20.
Lake Ontario.

367—NIEMEN, 28.
Halifax.
Capt. Edw. R. Sibly 25Nov.20
Lt. Rt. Aug. Bradshaw 19July22
Gus. Hen. Coulson 7Jan.23
Jos. Goate 20Mar.23
1st *Lt. Mar.* Walter J. Stewart 16Feb.21
Mast. Edward Sabben 11Dec.20
Sur. James Gilchrist 28Nov.20
Asst. Joseph Kerr 28Nov.20
Purs. Thomas Godfrey 25Nov.20

368—NIMROD, 18. *Sloop.*
Leith.
Capt. Wm. Rochfort 4July22
Lt. James Everard 28June22
Alex. Shairp 30Nov.22
Mast. George Dawes 30May23
Sur. John Runciman 24June22
Asst.
Purs. Thos. G. M'Murray 4July22

370—NORTH STAR, 26
Woolwich, building.

371—NORTHUMBERLAND, 78.
Chatham.

372—NYMPHE, 46.
Portsmouth.

373—OCEAN, 80.
Plymouth.

373a—ODIN, 74. *Receiving Ship.*
Portsmouth.

374—ONTARIO, 18. *Sloop.*
Portsmouth.

375—ONYX, 10. *Sloop.*
Sheerness.

376—OPOSSUM, 10. *Sloop.*
Sheerness.

376 (a)—ORESTES, 18.
Woolwich, building.

377—ORLANDO, 42.
Hospital Ship
Trincomalee.

378—OTTER, 18.
Milford.
(Quarantine Service.)

379—OWEN GLENDOWER, 42.
Coast of Africa.
Capt. Sir Rt. Mends, *Kt.* 16Nov.22
Lt. Thos. Ball 13Nov.22
Pringle Stokes 10Nov.22
Edw. S. Clerkson 10Nov.22
John Pole 10Nov.22
2d *Lt. Mar.* John Rogers 5Nov.22
Mast. Jas. Finlaison 28Nov.22
Sur. Rt. Whitelaw 30Oct.22
Asst. Wm. Bell 30Oct.22
Sup. Pat. Clarke 13Jan.23
And. Sinclair 13Jan.23
Purs. Wm. P. Browne 9Nov.22

Digitized by Google

380—[illegible] 44.
Portsmouth.

381—PANDORA, 18. *Sloop.*
Newfoundland.

Capt. Wm. Cumberland	8Jan.23
Lieut. Wm. Kelly	25June22
Hon. Ashfield	25Jan.23
Mast. Sampson Giles	17Oct.22
Sur. Jas. Kennedy	24June22
Asst. Rt. H. Hoggan	15Apr.23
Purs. James Clery	25June22

382—PARTHIAN, 10. *Sloop.*
Plymouth.

Capt. Hon. Geo. Barrington	15Feb.23
Lt. John Washington	15Feb.23
Jas. Rd. Auchinleck	28Mar.23
Mast. Wm. H. Hall	30May23
Sur. Em. Lazzaretto	18Feb.23
Purs. Geo. Rowlett	15Feb.23

383—PARTRIDGE, 10. *Sloop.*
Tender to Britannia
Plymouth.

384—PEARL, 32.
Portsmouth.

385—PEGASUS, 46.
Deptford, building.

386—PELICAN, 18. *Sloop.*
Portsmouth.

387—PELORUS, 18. *Sloop.*
Cork.

Capt. Wm. Hanley	9Apr.23
Lt. Nathan. Rasser	3May23
Hyde Parker Dobson	9Apr.23
Mast Wm. Sidney	12Apr.23
Sur. Wm. Huey	14Apr.23
Asst.	
Purs. Rob. Mann Read	9Apr.23

388—PELTER, 12. *Gun Brig.*
Newfoundland.

Lt. R. C. Curry	26Nov.22
Mast. Rd. Hains	27Nov.22
Asst. Sur. D. M'Nicholl	23Nov.22

389—PEMBROKE, 74.
Portsmouth.

390—PENELOPE, 46.
Portsmouth, building.

391—PERSEUS, *Receiving Ship,*
London.

Capt. Jas. Couch	3July21
Lt. Jos. Seaborn	4Sept.21
Peter S. Manico	6July21
Surs. John Waller	17Sept.22
Purs. Jno. J. Butcher	15Mar.21

392—PERUVIAN, 18. *Sloop.*
Plymouth.

393—PETEREL, 18. *Sloop.*
Receiving Ship,
Plymouth.

394—PHAETON, 46.
West Indies.

Capt. H. E. P. Sturt	24Sept.22
Lt. Wm. Edw. Flott	26Mar 23
Thos. Marshall	24Sept.22
Hor. B. Cock	24Sept.22
Wm. C. Saunders	11Apr.23
2d *Lt. Mar.* T. Park	6Dec.22
H. Savage	30Nov.22
Mast. Jos. Higgs	28Sept.22
Sur. Thos. Miller	18Sept.22
Asst. Wm. Belcher	9Dec.22
Purs. John Bowman	21Sept.22

396—PHŒBE, 42.
Plymouth.

397—PHEASANT, 22. *Sloop.*
Woolwich.

398—PHILOMEL, 10. *Sloop.*
Portsmouth.

399—PIKE, 14. *Schooner.*
Cork.

Lt. & Com. Stephen Pain	28May21
Mast. Jas. Pearce	26May23
Asst. Sur. Rob. M'Cay	17June21

400—PILOT, 18. *Sloop.*
Plymouth.

401—PIONEER, 10. *Schooner.*
Plymouth.

402—PITT, 74.
Portsmouth.

402—*(a.)* PLOVER, 10.
Gun Brig.
Portsmouth.

403—PLUMPER, 12. *Gun Brig.*
Cork.

Lt. Wm. Hutchinson *(b)*	14Sept.20
Mast. Alex. Watson	27May22
Asst.-Surg. Godf. Baldamus	25May22

404—PODARGUS, 14. *Sloop.*
Portsmouth.

405—POICTIERS, 74.
Sheerness.

406—POLYPHEMUS, 64.
Powder-Ship,
Chatham.

407—PORCUPINE, 26.
Plymouth, building.

408—PORTLAND, 52.
Plymouth.

409—PORT MAHON.
River Thames.
Police Depot.

410—POWERFUL, 80.
Chatham, building.

411—PRESIDENT, 52.
Portsmouth, building.

412—PRIMROSE, 18. *Sloop.*
Plymouth.

413—PRINCE, 98.
For Harbour Service.
Portsmouth.

414—PRINCE GEORGE, [illegible]
Portsmouth.

415—PRINCE REGENT, 120.
Chatham.

Capt. W. H. W. Parry	6Dec.22
Lt. Wm. John Cole	11Sept.23
Geo. C. Chalmer	11Ap.23
J. W. Aldridge	9Dec.22
G. L. A. M'Murdo	17Jan 23
Thos. Crofton	11Mar.23
Wm. B. Weeks	11Mar.23
John Downey	11Mar.23
Wm. Forbes *(b)*	18Aug.23
Chas. Hallowell, *F. L.*	
Capt. Mar. Aug. K. Colley	3June23
1st *Lt.* Corn. J. Stevens	3June23
2d *Lt* Alex. Jarvis	13Dec.22
Mast. Wm. Pardo	19Dec.22
Sur. Thos. Robertson	7Dec.22
Asst. Jas. S. Wilkes	9Dec.22
Rd Warwick	9Apr.23
Chap. John Kirkby	6Dec.22
Purs. John M'Arthur *(b)*	9Dec.22

416—PRINCE REGENT,
Yacht,
Deptford,

Capt. Sir M. Seymour, *Bt.*	
Mast. J. R. Spencer	5Feb.16
Sur. Wm. Colvin	13June20
Purs. Wm. Goodwyn	28Feb.16

417—PRINCESS CHARLOTTE,
110.
Portsmouth, building.

418—PRINCESS CHARLOTTE,
32.
Lakes of Canada.

419—PROCRIS, [illegible] *Sloop.*
Chatham.

Digitized by Google

420—PROMETHEUS, 22. *Sloop.*
Lazaretto.
Motherbank.

421—PROSERPINE, 46.
Plymouth, building.

422—PROTECTOR.
Surveying Vessel.
North Yarmouth.
Lt. Wm. Hewett *(b)* 16Jan.2
Asst. Surv. E.N. Kendall 19Jan.2
Asst. Surv. J. Summers 13Jan.2
3

423—PSYCHE, 32.
Lake Ontario.

424—PYLADES, 18
Woolwich, building.

426—PYRAMUS, 42.
West Indies.
Capt. *Fr. Newcombe 17Feb.21
Lt. Wm. Luckcraft 17Feb.21
Wm. Duke 5Dec.22
Alex. J. Greme 5Dec.22
1st *Lt. Mar.* Thos. Bassan 9Dec.22
Mast. Parson Custance 9Mar.21
Sur. P. Comrie 13Mar.22
Asist.
Purs. Jas. Jones 22Feb.22

427—QUEEN CHARLOTTE, 108
Portsmouth.
Capt. Jas. Nash 14May23
1st. John R. Mosse 6Feb.21
John Goldie *(a)* 20June23
Sam. Kentish 8Feb.21
John M'Causland 8Feb.21
W. H. B. Proby 14Feb.22
J. E. Appleby 19Feb.21
Geo. E. Atkinson 11Mar.23
Wm. Dickson *(b)* 11Mar.23
Geo. B. Martin F.L. 17Mar.21
2d *Lt. Mar.* C. C. Berry 24July23
Mast. Lewis John *(1)* 18Aug.18
Sur. J. S. Hasted 7Feb.21
Asst. Wm. Watt 31May23
John James 19Mar.23
Supernumeraries.
Edw. West 12Sept.22
Geo. Black 6Aug.23
Isaac Wilson 25July23
Chap. Wm. Evans 24Aug.21
Sup. Jas. Edw. Surridge 21May23
Purs. Jos. Williamson 29Mar.23

429—RACOON, 24.
Convict Hospital Ship.
Portsmouth.

430—RAINBOW, 28.
Chatham, building.

431—RALEIGH, 18. *Sloop.*
Chatham.

432—RAMILLIES, 74.
Downs.
Capt. Wm. M'Culloch 31May23
Lt. John Lapidge 31May23
Aug. H. Kellett 31May23
John Stephen 31May23
George Howes 31May23
John Hamilton *(b)* 31May23
Wm. Whitfield 14July23
Supernumerary Lieutenants.
Robert Crosbie 20June23
Jas. Clayton 31May23
E. B. Westbrook 31May23
J. G. Francillon 31May23
Samuel Drewry 31May23
W. A. Dyball 31May23
Thos. Willes 31May23
C. W. Ross 31May23
John Wheeler 31May23
H. P. Dickes 31May23
Joseph Clark 31May23
Samuel Wheeler 31May23
Samuel Hellard 31May23
Philip Graham 31May23
D. H. Sulivan 31May23
John Wood *(a)* 31May23
Chas. H. Jay 31May23
Wm. Hutchison *(a)* 31May23
Thomas Knowles 31May23
Thomas Beer 31May23
Edw. Aitchison 31May23
P. H. Mott 31May23
Micha. Dickson 14July23
Capt. Mar. Mort. Timpson 31May23
1st Lt. Alfred Burton 31May23
Mast. Wm. Miller *(1)* 31May23
Sur. John Williams 3June23
Supernumerary Surgeons.
Joseph Dallaway 3June23
Charles Miller 3June23
Asst. D. P. Williams 3June23
Supernumerary Assistants.
Isaac Dias 3June23
Alex. Wood 3June23
Tho. Foster 3June23
John Buist 3June23
Jer. Riordan 3June23
Eph. Granbka 3June23
Geo. M'Millan 3June23
Stephen Mason 3June23
Wm. Aitchison 3June23
Rob. Gordon 3June23
Jos. Gay 3June23
Campbell France 3June23
J. G. Sebire 3June23
Pur. John P. Lamey 31May23
Supernumerary Pursers.
Wm. Askew 31May23
Wm. B. Baden 21July23

433—RANGER, 28.
Newfoundland.
Capt. P. Fisher 2Feb.22
Lt. J. Drake 6Feb.22
J. Pyke 6Feb.22
Thos. Best 18Dec.22
2d Lt. Mar. H. Smith 12April22
Mast. Nic. Johnson 6Dec.22
Sur. David Wright 22Jan.22
Asst. Arch. Smith 21May23
Purs. E. Bentley 2Feb.22

433a—RAPID, 10. *Sloop.*
Portsmouth, building.

434—RATTLESNAKE, 28.
Chatham.

435—RECRUIT, 10. *Sloop.*
Portsmouth, building.

436—REDBREAST, 12.
Lazaretto.
Liverpool.

437—REDOUBTABLE, 74.
Sheerness.

438—REDPOLE, 10. *Sloop.*
Mediterranean.
Capt. Richard Andrews 13Dec.21
Lt. John Wilson 21Nov.20
Geo. Hemslow 19May22
Mast. Sam. Strong *(act.)* 18Aug.22
Sur. Wm. Leyson *(act.)* 14Jan.23
Asst. Charles Mortimer 17Jan.23
Purs. Rt. Barton *(act.)* 28Feb.22

439—REDWING, 18. *Sloop.*
Portsmouth.
Capt. Hon. G. R. W. Thesiger 6Nov.21
Lt. Chas. Parker *(b)* 8Dec.21
John Grant *(b)* 31Jan.23
Mast. Geo. Heather 20May23
Sur. John Greenish 31Jan.23
Asst. Rt. V. Wilson 21July23
Purs. Wm. Braund 15Apr.23

440—RENDEER, 10. *Sloop.*
Plymouth, building.

440(a)—RENEGADE, *Schooner.*
Jamaica.
Lt. Com. G. Young *(d)* 31July23.

441—RENOWN, 74.
Plymouth.

442—RESISTANCE, 46.
Plymouth.

443—RESOLUTE, *Tender.*
Plymouth.

444—RETRIBUTION.
Convict Hulk.
Sheerness.

445—REVENGE, 76.
Mediterranean.
Capt. Sir Chas. Burrard, *Bt.* 20May23
Lt. Jas. Anderson *(b)* 20April23
Rt. B. James 25June23
Chas. Wemyss 20Mar.23
Park. D. Bingham 20Mar.23
Geo. J. H. Johnstone 20Mar.23
Chas. Bell 20Mar.23
Leon. C. Rooke 20Mar.23
Capt. Mar. Thos. Sherman 3Apr.23
2d *Lt.* Fred. Parker 3April23
Anth. Stransham 3Apr.23
Mast. Wm. Walker 20Mar.23
Sur. Alex. Watson 21Mar.23
Asst. John Wilson *(2)* 24Mar.23
Wm. Porteus *(2)* 24April23
Purs. John Fiffe 20Mar.23

Digitized by Google

55—BATAVIER,
Sheerness.

56—BATHURST, 4. *Sloop.*
Deptford.

57—BEAGLE, 10. *Sloop.*
Woolwich.

58—BEAVER, 10. *Sloop.*
South America.
Capt. Thos. Bourchier 9Sept.22
Lt. Jas. Anderson *(c)* 1Mar.23
Wm.L. Sheringham 20July23
Mast. Jn Perfram *(act.)* 16Dec.22
Sur. John Drew (2) 30Apr.23
Asst.
Purs. Jas. Hawken 10Aug.22

59—BEELZEBUB, *Bomb.*
Plymouth, building.

60—BELLEISLE, 74.
Plymouth.

61—BELLEROPHON, 74.
Convict Hulk.
Sheerness.

62—BELLETTE, 18. *Sloop.*
West Indies.
Capt. John Leith 9Sept.22
Lt. Thos. Cowan 24Sept.22
Godf. L. Walley 9Sept.22
Mast. Edw. Lott 12Sept.22
Sur. Isaac Noot 10Sept.22
Asst. Nich. Magrath 3Dec.22
Purs. Edw. T. Hooper 5Oct.22

63—BELLONA, 74.
Plymouth.

64—BELVIDERA, 42.
Portsmouth.

65—BEMBOW, 74.
Portsmouth.

66—BERSCHERMER, 50.
Woolwich.
(Lent to East-India Co.)

67—BITTERN, 10. *Tender.*
Plymouth.

68—BLACK PRINCE, 74.
Woolwich.

69—BLAKE, 74.
Portsmouth.

70—BLANCHE, 46.
Chatham.

71—BLENHEIM, 74.
Woolwich.

72—BLONDE, 46.
Woolwich.

73—BLOSSOM, 24.
South America.
Capt. Arch. Maclean 9Sept.22
Lt. W. G. Agar 19Aug.20
Edw. Wodehouse 24Feb.23
Geo. Thos. M. Purvis
5April23
Mast. Sam. Douglas 12Feb.22
Sur. Peter M'Dougal *(act.)*
14July22
Ass. John Henderson 4July26
Pur. John Thomson *(b)*
5July20

74—BOADICEA, 46.
Plymouth.

75—BOMBAY, 84.
Bombay, building.

76—BOSCAWEN, 80.
Woolwich, building.

77—BOYNE, 104.
Portsmouth.

78—BRAMBLE, 10. *Cutter.*
Plymouth.

79—BRAAVE,
Receiving Ship
Portsmouth.

80—BRAZEN, 26.
South America.
Capt. Geo. W. Willes 17Jan.23
Lt. B. M. Festing 17Jan.23
B. W. Walker 17Jan.23
Arth. Wakefield 17Jan.23
1*st Lt. Mar.* L. B. J. Halloran
20Jan.23
Mast. Geo. T. Appleton 1Feb.23
Sur. John Scott 13Jan.23
Asst. Hor. Rymer 20Jan.23
Purs. Wm. Reeve 17Jan.23

81—BREVDRAGEREN, 6.
Army Depot.
Deptford.

82—BRILLIANT, 42.
Chatham.

83—BRISEIS, 10. *Sloop.*
Deptford, building.

84—BRISK, 10. *Sloop.*
Sheerness
Capt. Edw. Stewart 28June22
Lt. John H. Bowker 26Mar.23
Chas. J. F. Newton 28June22
Mast. J. Aylen 5Sept.23
Sur. Oliver Sproule 21June22
Purs. Wm. Thomas 5Aug.22

85—BRITANNIA, 120
Plymouth.
Capt.
Lt. Jas. W. Cairnes 18Jan.23
Allan Bertram 18Jan.23
Ph. Gostling 18Jan.23
James Skene 18Jan.23
Chas. C. Dent 18Jan.23
Rt. Tucker 11Mar.23
Chas. Bentham 11Mar.23
Geo. Hare 11Mar.23
Chas. Graham, R. L.
Capt. Mar. Wm. Rowe 2June23
1*st Lt.* Rt. Kellow 14Apr.23
Geo. Wright 2June23
Mast. John J. White 28May23
Sur. Ham. Baillie 3Jan.23
Asst. W. J. Hunter 3Jan.23
Fred. Crellin 4April23
Chap. J. B. Frowd 18Jan.23
Purs. Jas. Henderson 18Jan.23

86—BRITOMART, 10. *Sloop.*
Portsmouth.

87—BRITON, 46.
South America.
Capt. *Sir Murray Maxwell, *Kt.*
28Nov.22
Lt. John Reeve 12Dec.22
Geo. P. Eyre 28Nov.22
Rt. L. Baynes 2Dec.22
John B. Maxwell 30Nov.22
1*st Lt Mar.* H. Hunt 1Dec 22
Mast. Wm. Carr 9Dec.22
Sur. John Hately 9Dec.22
Asst. Geo. Symers 3Dec.22
Chap. Rt. Whitehead 14Dec.22
Purs. Thos. Terry 10Dec.22

88—BRUNE, 22—*Troop Ship.*
Sheerness.

89—BRUNSWICK, 74.
Powder Ship.
Chatham.

90—BUCEPHALUS, 18
Troop Ship.
Portsmouth.

91—BUFFALO, 16. *Store Ship.*
Deptford.

92—BULWARK, 76.
Plymouth.
Capt. Tho. Dundas 28Mar.22
Lt. Thos. Gray *(a)* 19May23
Cha Crowdy 28Mar.22
Nich. Chapman 11Mar.23
Rt. Otway 17Sept.22
Thos. Gregg 28Mar.22
Thos. A. Lewis 9April23
Capt. Mar. Hen. Waring 2June23
2*d Lt.* Camp. Robertson 9June23
Mast. Geo. Renner 26May23
Sur. Wm. Hamilton 19Mar.22
Asst. John Daly 23April23
Matt. Little 10July23
Chap. John Vesey Hamilton
21Mar.23
Purs. Jn.M.Marchant 28Mar.22

Digitized by Google

93—BURLINGTON, 42.
Lake Ontario.

94—BUSTARD, 10. *Sloop.*
Jamaica.
Capt. Rawd. Maclean 1July23
Lt. Wm. G. H. Whish 13July21
Geo. Tinsley 1July23
Mast. Thos. Bull 20Apr.21
Sur. Mich. M'Donnally 27June23
Asst. Wm. M'Gee 23Mar.22
Purs. Wm. Coningworth 12Jan.23

95—CADMUS, 10. *Sloop.*
Chatham.

96—CALEDONIA, 120.
Plymouth.

97—CALLIOPE, 10. *Sloop*
Tender to Royal George Yacht.
Portsmouth.

98—CALYPSO, 10. *Sloop.*
Deptford, building.

99—CAMBRIAN, 48.
Mediterranean.
Capt. *G. W. Hamilton 23July20
Lt. E. H. Scott 23Aug.20
F. A. Wilkinson 26July20
Robt. Smart 26June23
Fred. Patten 19July22
1*st Lt. Mar.* Wm. Murray 16Aug.20
Mast. R. Easto 25Aug.20
Sur. G. A. Acheson 8Aug.20
Asst. Edw. Jeffery 19Oct.22
Chap. John Taylor 26Sept.20
Purs. B. Jennings 25July20

100—CAMBRIDGE, 82.
Chatham.
Capt. Thos. J. Maling 23June23
Lt. Rd. Meredith 23June23
Alfred S. Robinson 23June23
Edw. Goodlad 23June23
Rt. Lowcay 11Sept.23
Chas. Byne 23June23
Adlart Miller 23June23
Jas. Barber 23June23
Capt. Mar. Rt. Clarke 26June23
2*d Lt.* J. K. Willson 26June23
Mast. Wm. Smith (1) 7July23
Sur. John Cunningham 23June23
Asst.
Chap. Wm. Dewe 4Sept.23
Purs. John Archdeacon 23June23

101—CAMEL, 16. *Store Ship.*
Deptford.

102—CAMELION, 10. *Sloop.*
Portsmouth.
Capt. Jas. R. Burton 23May23
Lt. Paul P. Bagwell 23May23
Wm. Maxwell 26May23
Mast. H. Head (act.)
Sur. Wm. Clarke 19May23
Asst.
Purs. Nich. Drew 27May23

103—CAMILLA,
Receiving Ship.
Sheerness.

104—CANADA, 74.
Convict Hospital Ship.

105—CANOPUS, 84.
Plymouth.

106—CAPTAIN, 74.
Receiving Ship.
Plymouth.

107—CARNATIC, 74.
Portsmouth, building.

108—CARNATION, 18. *Sloop.*
Jamaica.
Capt. Thos. Stopford 16June23
Lt. Chas. Croker 14Sept.21
Arthur Welch 27Nov.22
Mast. John Barnard 30May23
Sur. Alex. Gilfellan 9Dec.22
Asst. John Wilson (2) 18Jan.23
Purs. Thos. Willey 21Jan.23

109—CARRON, 10. *Sloop.*
Deptford, building.

110—CASTILIAN, 18. *Sloop.*
Deptford.

111—CENTURION, *Hulk.*
Halifax.

112—CEPHALUS, 18. *Sloop.*
Plymouth.

113—CERBERUS, 46.
Plymouth, building.

114—CERES, *Hulk.*
Chatham.

115—CEYLON, *Troop Ship.*
Plymouth.

116—CHALLENGER, 10. *Sloop.*
Trincomalee.

117—CHAMPLAIN, 70.
Lake Champlain.

118—CHANTICLEER, 10.
Sloop.
Mediterranean.
Capt. Burt. M'Namara 19July22
Lt. Chas. Thurtell 24July22
Thos. Wm. Langton 25April23
Mast. Chas. R. Jackson (act.) 19Jan.23
Sur. W. G. Borland 4Apr.22
Asst. Rd. Allen (act.) 17Jan.23
Purs. J. C. Harris 1Jan.21

119—CHARWELL, 12. *Sloop.*
Lake Ontario.

120—CHATHAM, *Sheer Hulk.*
Chatham.

121—CHEROKEE, 10. *Sloop.*
Leith.
Capt. Wm. Keats 7Aug.22
Lt. Geo. Barker 4Sept.22
Rd. Peyton 22April23
Mast. Ment. Wilkinson 3Sept.22
Sur. Jos. M'Crea 3Aug.22
Purs. Joh Orchard 7Aug.22

122—CHICHESTER, 50.
Woolwich, building.

124—CHRISTIAN VII. 80.
Lazaretto.
Stangate Creek, Medway.

125—CHUBB, *Schooner.*
Canada.

126—CIRCE, 46.
Plymouth, building.

127—CLARENCE, 74.
Portsmouth.

128—CLINKER, 12. *Gun Brig.*
Newfoundland.
Lt. John Eagar 26Nov.22
Mast. Rd. Bonner 30May23
Asst. Sur. Thos. Robertson 31Jan.23

129—CLIO, 18. *Sloop.*
Leith.
Capt. Chas. Strangways 15Feb.23
Lt. R. R. T. Kempster 27Feb.23
Peter Drummond 14May23
Mast. David Goalen 18Feb.23
Sur. Matt. Burnside 14Feb23
Asst.
Purs. Wm. Morton 15Feb.23

130—CLYDE, 46.
Woolwich, building.

131—COLOSSUS, 76.
Chatham.

132—COLUMBIA, 10. *Sloop.*
Woolwich, building.

133—COLUMBINE, 18. *Sloop.*
Mediterranean.
Capt. Hon. Chas. Abbott 9April23
Lt. Jonath. Faulknor 14April23
Wm. Doveton 9April23
Mast. Jas. Chas. Atkinson 14April23
Sur. Chas. Kennedy 20May23
Asst. And. Russell 12Sept.23
Purs. Thos. Nisbett 9April23

Digitized by Google

134—COMET, 18. *Sloop.*
Pembroke, building.

135—CONFIANCE, 2.
Lake Erie.

135a—CONFIANCE, 10. *Sloop.*
Woolwich, building.

136—CONFLICT, 12. *Gun Brig.*
Sheerness.

137—CONGO, *surveying vessel.*
Deptford.

138—CONQUESTADOR, 74.
Sheerness.

139—CONTEST, 12. *Gun Brig.*
Portsmouth.

140—CONWAY, 26.
Chatham.

141—CORDELIA, 10. *Sloop.*
Chatham.

142—CORNWALL, 74.
Sheerness.

143—CORNWALLIS, 74.
Plymouth.

144—COROMANDEL,
Store Ship.
Portsmouth.

145—COURAGEUX, 74.
Lazaretto.
Chatham.

146—CREOLE, 42.
South America.

Capt. Hon. Fred. Spencer	26Aug.22
Lt. T. Phipps	25July22
Wm. Robertson (*b*)	2Dec.21
Horat. Thos. Austin	29Ap.23
Jas. E. Parlby	7June23
Ts. J.C. Evans *P.L.*	29Ap.23
1*st Lt. Mar.* John Morgan	15Nov.20
2*d Lt.* Guy Parsons	18June20
Mast. Wm. Petrie	24Jan.21
Sur. John Neill	21Jan.21
Asst. Ben. Browning	29Ap.23
Purs. R. G. Didham	6June20

147—CRESCENT, 46.
Sheerness.

148—CRESSY, 74.
Portsmouth.

149—CROCODILE, 28.
Chatham, building.

150—CUMBERLAND, 74.
Chatham.

151—CURACOA, 42.
Woolwich.

153—CYGNET, 10. *Sloop.*
Portsmouth.

154—CYRENE, 20.
Coast of Africa.

Capt Percy Grace	17Jan.22
Lt. G.W.C.Courtenay	22Mar.22
Sam. Baker	21May23
Mast. Thos.Collins	26Apr.22
Sur. Jos. Steret (*act.*)	25Mar.23
Asst.	
Purs. Wm. Williams	1Feb.22

156—DÆDALUS, 46.
Sheerness, building.

157—DAPHNE, 28.
Plymouth, building.

158—DARTMOUTH, 42.
Plymouth.

159—DASHER, 18. *Sloop.*
Deptford.

160—DAUNTLESS, 24.
Portsmouth.

162—DEE, 10. *Sloop.*
Woolwich, building.

163—DEFENCE, 74.
Sheerness.

164—DELIGHT, 10. *Sloop.*
Cape of Good Hope.

Capt. RobertHay	14June22
Lt Jas. Anderson (*c*)	14June22
Hill Wallace	24Aug.22
Mast. Wm. Wilson (2)	7Aug.22
Sur. Rt.Somerville	11June22
Asst.	
Purs. Wm. Jackson	10June22

165—DESIREE, 36.
Sheerness.

166—DEVASTATION, *Bomb.*
Plymouth, building.

167—DEVONSHIRE, 74.
Sheerness.

168—DIADEM, 64.
Troop Ship.
Plymouth.

169—DIAMOND, 46.
Chatham.

170—DIANA, 46.
Chatham.

171—DISCOVERY
Convict Ship.
Woolwich.

172—DISPATCH, 18. *Sloop.*
Mediterranean.

Capt.	
Lt. Geo. Smith (*a*)	23Jan.21
Chas. Talbot	7Jan.23
Mast. R.C. Tilmouth	26Feb.21
Sur. T. C. Roylance	2July22
Asst.	
Purs. Ph. Winsor	19June22

173—DOLPHIN, 20
Convict Hulk.
Chatham.

174—DONEGAL, 78.
Chatham.

176—DORIS, 42.
Brazil.

Capt. Fred. E. V. Vernon	30Apr.22
Lt. W. T. Dance	24Mar.21
Thos. R. Frampton	16Dec.22
Thos. Greene	7June23
Thos. Mathias (*act.*)	9July23
1*st. Lt. Mar.* J. J. Wylde	10Apl.21
Mast. Thos. Biddle	23Apl.21
Sur. Geo. Birnie	24Ap.23
Asst. Arthur Kift	23Mar.21
Chap. John Pennie	13June22
Purs. B. Worth	22Mar.21

177—DOTEREL, 18. *Sloop.*
Halifax.

Capt. Richard Hoare	19July22
Lt. Chas. Blackmore	11Mar.23
James Gibson	27Aug.23
Mast. John Jones	22Sept.21
Sur. David Finlay	18Nov.22
Asst. Wm. F. O'Kane	30Oct.21
Purs. Jas. Ozzard	21July21

178—DOVER, 28.
Leith.

Capt. Sam. Chambers	14Nov.21
Lt. David Welch	20Oct.22
Wm. Narracott	4Dec.21
Sam. R. Whitcombe	4Dec.21
Chr. Wyvill P. L.	14Nov.21
2*d Lt. Mar.* Jn. Mearse	10May23
Mast John Batham	1Oct.19
Sur. W. Warden	23Nov.21
Asst. Mich. Quin	4May22
Chap. James Dunne	4May21
Purs. John Warden	21Oct.22

179—DRAGON, 74.
Plymouth.

Digitized by Google

180—DREADNOUGHT, 104.
Portsmouth.

181—DRIVER, 16. *Sloop.*
Coast of Africa.
Capt. Chas. Bowen 19July22
Lt. John King 19Nov.21
Mast. J.H. Laston *(act.)* 7Nov.21
Surv. Wm. M'Donald. 16Jan.22
Asst. Jas. Gorthy 30Oct 21
Purs. Palmer J. Loney 1Nov.21

182—DROMEDARY, 20.
Store Ship.
Chatham.

183—DRUID, 46.
Pembroke, building.

184—DRYAD, 42.
Sheerness.

185—DUBLIN, 74.
Plymouth.

186—DUNCAN, 74.
Portsmouth.

187—DWARF, *Cutter.*
Plymouth.
Lt. N. Gould 26Jan.22
Mast. Thos. Ball *(act.)* 30Aug.22
Surg. Hen. Gord. Brock 22Feb.23

188—EAGLE, 74.
Chatham.

189—ECHO, 10. *Sloop.*
Woolwich, building.

190—ECLAIR, 18. *Sloop.*
South America.
Capt. Wm. J. H. Johnstone 28Feb.23
Lt. John Parker 27Feb.23
John Billingsley 27Feb.23
Mast. Edward Rose 30May21
Surg. Jas. Rae 1Mar.23
Asst. Benj. M'Avoy 6Mar.23
Purs. Geo. Starr 28Feb.23

191—ECLIPSE, 6. *Sloop.*
Packet Service.
Lt. Com. A. R. L. Passingham 4July23
Mast. Hen. Dunstone *(act.)* 22July23
Asst. Surg. A. R. Watlen *(act.)* 9Sept.23

192—EDEN, 26.
West Indies.
Capt. John Lawrence 31Aug.22
Lt. Horatio James 9Sept.22
John Stubbin 31Aug.22
Jos. John Johnston 31Aug.22
2d *Lt. Mar.* H. T. Watkins 9Nov.22
Mast. Wm. Aykbone 18Sept.22
Surg. Patrick M'Ternan 5Sept.22
Asst. Patrick Kelly 28Sept.22
Purs. Jos. Mason 31Aug.22

193—EDINBURGH, 74.
Portsmouth.

194—EGERIA, 24.
Newfoundland.
Capt. *Sam. Roberts 31Jan.23
Lt. Wm. N. Clarke 28Feb.23
Chas. Parker (c) 24Feb.23
Rt. G. Welch 26Jan.23
Mast. Jas. Henderson 30May23
Surg. James Morice 23Jan.23
Asst. Rt. Maxwell 29Jan.23
Purs. John Stigant 31Jan.23

195—EGMONT, 74.
Portsmouth.

196—ELEPHANT, 58.
Portsmouth.

197—ELK, 18. *Sloop.*
Plymouth.

198—EMERALD, 42.
Portsmouth.

199 EMULOUS, 10. *Sloop.*
Plymouth.

200—ENDYMION, 50.
Plymouth.

202—EREBUS. *Bomb.*
Pembroke, building.

203—ESK, 20. *Sloop.*
West Indies.
Capt. Arthur L. Warner 22Nov.21
Lt. W. P. Smith 21July21
Geo. S. Penfold 15Feb.23
Mast. V. Tregear 14July21
Surg. Eben. Johnston 14May22
Asst. Mich. Murdoch 8Aug.22
Pur. John Brown (c) 6Nov.22

204—ESPIEGLE, 18. *Sloop.*
Cape of Good Hope.
Capt. J. F. Chapman 13Jan.23
Lt. R. J. Nash 17July22
Arch. Grant 21May22
Mast. Alex. Thompson 1June22
Surg. W. J. Horgan 22May22
Asst. T. D. Eshelby 4Nov.22
Purs. Alex. M'Coy 21May22

204a—ESPOIR, 10. *Sloop.*
Chatham, building.

205—ESSEX, 42.
Plymouth.

206—ETHALION, 42.
Chemical Hulk.
Woolwich.

207—EURYALUS, 42.
Mediterranean.
Capt. A. W. J. Clifford 22Oct.22
Lt. Thos. Hastings 27Oct.22
John Garrett 26Mar.22
Thos. Mainland 16May23
Henry Raper 17May23
2d *Lt. Mar.* Jas. Whitcomb 31Aug.21
Mast. Wm. Scott 21Oct.22
Surg. Gilb. King 5Jan.23
Asst. Wm. Black 30Oct.21
Chap. Edw. Pettman 25Mar.22
Purs. John Thompson *(a)* 31Aug.21

208—EURYDICE, 24.
Woolwich.

209—EXCELLENT, 58.
For Harbour Service.
Portsmouth.

210—EXPERIMENT, 44. *Lazaretto.*
Liverpool.

211—EXPRESS. *Tender.*
Mediterranean.

212—FAIRY, 10. *Sloop.*
Chatham, building.

213—FALCON, 10 *Sloop.*
Tender to Bulwark.
Plymouth.

214—FALMOUTH, 20. *Sloop.*
Portsmouth.

RRET, 10. *Gun Brig*
Portsmouth.

216—FISGARD, 46.
Plymouth.

217—FLAMER, 12.
(Alien Service.)
Gravesend.

218—FLY, 18. *Sloop.*
South America.
Capt. Wm. F. Martin 8Feb23
Lt. Andrew Baird 8Dec.21
Geo. Spong 21Feb.23
Mast. Chas. Morris 30May23
Surg. John Houstoun *(act.)* 30Apr.23
Asst.
Pur. Mich. C. Stephens 8Dec.21

219—FORMIDABLE, 86.
Chatham, building.

219a.—FORRESTER, 10.
Gun Brig
Deptford, building.

Digitized by Google

220—FORTE, 44.
West Indies.
Capt. Sir T. J. Cochrane
Lt. R. H. King 24June20
John Wainwright 24June20
Geo. Beaufoy 22Dec.21
Henry Smith (b) 24Jan.22
2d Lt. Mar. Jas. Barry (2) 30July22
Mast. Wm. Wilson 27Feb.21
Surv. James Roy 18Oct.22
Asst. J. W. Reid 24Aug.20
Chap. Wm. R. Payne 5Nov.22
Pur. T. A. Wallis 23Dec.21

221—FOUDROYANT, 80.
Plymouth.

222—FOX, 46.
Portsmouth, building.

223—FROLIC, 6. *Brig.*
Packet Service.
Lt. Com. T. Ch. Barron 24Apr.23
Wms.
Asst. Sur. David Proctor (*act.*) 6May23

224—FURY, *bomb.*
Peter Sess.
Capt. Wm. Ed. Parry 30Dec.20
Lt. Jos. Nias 1Jan.21
Andr. Reid 1Jan.21
Surv. John Edwards 5Jan.21
Asst. James Skeoch 6Feb.21
Chap. Geo. Fisher (*act.*) 21Apr.21
Purs. Wm. H. Hooper 3Jan.21

225—GALATEA, 42.
Deptford.

226—GANGES, 84.
Portsmouth.
Capt. Edw. Bruce 31May23
Lt. R. R. Mainwaring 31May23
John A. Wright 31May23
Chas. Smith 31May23
Jas. Bradley (*b*) 31May23
Chas. Lutman 20June23
John Jere. Mallock 31May23
Jas. V. Baker 31May23
Mast. David Jabbinson 31May23
Surv. Alex. Whyte 2June23
Asst. Jas. M'Alister 2June23
Thos. Watt 2June23
Chap. Mich. Sampson 7June23
Purs. John Sampson 31May23

227—GANNET, 18. *Sloop.*
Cork.
Capt. Wm. Simpson 28July21
Lt. Jos. Pearce 18May21
Thos. Ross 18May23
Mast. Jos. A. Douglas 30May23
Surv. Alex. Crellie 23May23
Purs. Chas. O. Davies 28May21

228—GANYMEDE, 26.
Deptford.

229—GENOA, 42.
Sheerness.
Capt. Sir Thos. Livingstone, *Bt.* 3Oct.22
Lt. George Hopkins 23Oct.21
B. J. Bray 11Mar.23
Wm. Morris (*b*) 18Mar.23
John H. Reid 2Dec.22
Jas. Thorne 20Mar.23
Henry Smith (*a*) 25April23
Capt. Mar. P. Jandd 27Sept.23
1st Lt. Giles Meech 3June23
2d *Lt.* John Learn 28Sept.23
C. J. Long 12Sept.23
Mast. Rd. Skinner 16July22
Surv. Geo. Walker 6Sept.22
Asst. John Castles 6Aug.22
Purs. Pat. L. O'Reilly 18May23

230—GIBRALTAR, 80.
Plymouth.

231—GLASGOW 50.
On particular Service.
Capt. Bent. C. Doyle 21Mar.22
Lt. Geo. Ed. Marshall 4June23
John Fraser 21Mar.21
James Roy 19Aug.23
C. H. Swinburne 26Mar.21
Capt. Mar. Thom. Aslett 5April23
1st Lt. Don. Campbell 5July23
Mast. Wm. Rogers 24Mar.21
Surv. James Osborne 23Mar.21
Asst. Ant. Donoghue 3April21
Purs. W. C. Hibbler 24Mar.21

231a—GLATTON.
Depot.
Sheerness.

232—GLORY, 98.
Chatham.

233—GLOUCESTER, 74.
West Indies.
Capt. Geo. C. Rich 1July23
Lt. Thos. Dangerfield 4Dec.22
Jos. O'Brien 11Dec.22
Hen. Cooke Harrison 26Nov.22
Raymond Evans 2Dec.22
John H. Butler 1May23
Rd. W. Henderson 12May23
E. St. L. Cannon, F.L. 1July23
Capt. Mar. Isaac P. Anson 24Nov.22
1st Lt. John James 30Nov.22
2d *Lt.* Rt. Ogden 24Nov.22
Mast. Thos. Peyton 9Dec.22
Surv. Jas. Wilson (2) 30Nov.22
Asst. James Gregory 27June23
Sup. & D. Wilson 3Dec.22
Purs. Wm. Paine 25July23

234—GOLDFINCH, 10, *Sloop.*
Chatham.

235—GOLIAH, 84.
Pembroke, building.

236—GRAMPUS, 50.
Lent to Society for destitute Seamen.
Deptford.

237—GRASSHOPPER, 18. *Sloop.*
Newfoundland.
Capt. Jas. Bradley (*a*) 14Dec.22
Lt. S. B. Peterson 27Dec.21
F. M. Boulthee 13Dec.21
Mast John Tritick 17Dec.22
Sur. Wm. Watt 22Dec.20
Asst. Jos. M'Gowan 27Feb.21
Purs. Wm. Thom 28Dec.22

238—GRECIAN, 10. *Cutter.*
West Indies.
Lt. John Cawley 20Nov.21
Mast. Hen. Jackson (*act.*) 9Dec.21
Sur. John Wyley 23Nov.21

238a—GRIFFON, 10. *Gun-Brig*
Deptford, building.

239—GRIPER, 2. *Sloop.*
On particular Service.
Capt. Doug. Chas. Clavering 28Feb.23
Lt. John Land Wynn 8Mar.23
Surv. Thos. Dann 27Mar.23
Asst. Wm. Rowland 7Mar.23
Purs. Sam. G. Bunn 4Mar.23

240—HALCYON, 10. *Sloop.*
Deptford, building.

241—HAMADRYAD, 46.
Plymouth.

242—HANNIBAL, 74.
Plymouth.

243—HARDY.
Convict Hospital Ship.
Portsmouth.

244—HARLEQUIN, 18. *Sloop of War.*
Capt. John Weeks 20June22
Lt. Hen. M. Short 23July23
Ben. P. Butler 28Mar.23
Mast. L. Gillies (*act.*) 8July22
Surv. John Pegus 6Aug.23
Purs. Step. Spurling 22July21

244a—HARPY, 10. *Sloop.*
Chatham, building.

245—HARRIER, 18. *Sloop.*
Portsmouth.
Capt.
Lt. John G. D'Urban 23Sept.23
Mast.
Surv.
Asst.
Purs. E. S. Anstice 24Sept.23

246—HASTINGS, 74.
Chatham.

247—HASTY, 12.
Surveying Vessel.
Milford.
Mast. Lewis Fitzmaurice 21Apr.22
Asst. Surv. A. Fraser
Sur. Wm. M'Dowell 10Apr.23

Digitized by Google

248—HANNAH, 12.
Sheerness.

249—HAVOCK, 12. *Gun Brig.*
Portsmouth.

250—HAWKE, 74.
Sheerness.

250a—HEARTY, 10. *Sloop.*
Chatham, building.

251—HEBE, 46.
Woolwich, building.

252—HECLA, 4. *bomb.*
Polar Seas.

Capt. G. F. Lyon	3Jan.21
Lt. H. P. Hoppner	1Jan.21
Chas. Palmer	8Jan.21
Surv. Alex. Fisher	3Jan.21
Asst. Allan M'Laren	13Feb.21
Purs. John Jermain	20Jan.21

253—HELICON, 10. *Sloop.*
West Indies.

Capt. W. R. Dawkins	18May22
Lt. D. Harrop	2Mar.22
Jos. Hamilton	1Feb.22
Mast. Lloyd Edwards	18Nov.22
Surv. Arch. Home	18Nov.22
Asst. Andrew Tweeddale	
	18Nov.22
Purs. Thos. M. J. Tilby	22May21

254—HERCULES, 74.
Sheerness.

255—HEROINE, 32.
Receiving Ship.
Sheerness.

256—HERON, 18. *Sloop.*
Portsmouth.

257—HIBERNIA, 120.
Portsmouth.

258—HIND, 20. *Sloop.*
Mediterranean.

Capt. Lord Hen. J. S. Churchill	25Apr.23
Lt. E. Webb	14Feb.22
W. Radcliffe	6Feb.22
Mast. Jas. Rait	4May22
Surv. John Davis	6Feb.22
Asst. And. Ramsay	20May22
Purs. Joseph Bundock	8Feb.22

259—HINDOSTAN, 80.
Plymouth, building.

260—HOGUE, 74
Sheerness.

261—HOPE, 10. *Gun Brig.*
Plymouth, building.

262—HORATIO, 46.
Woolwich.

263—HOTSPUR, 46.
Pembroke, building.

264—HOWE, 120.
Sheerness.

265—HURON, *Sch.*
Lake Huron.

266—HUSSAR, 46.
On particular service.

Capt. *Geo. Harris	22Mar.23
Lt. Wm. Holt	1Apr.23
Hen. Gosset	22Mar.23
Charles Elliot	22Mar.23
Hen. D. Tootter	22Mar.23
2d *Lt. Mar.* Val. Beadon	
	9Apr.23
Mast. Thos. Read	1Apr.23
Surv. Thos. Galloway (2)	14Jan.23
Asst. Rob. Holden	4Apr.23
Chap.	
Purs. Jas. Brownlee	22Mar.23

267—HYÆNA, 10. *Sloop.*
Chatham, building.

268—HYPERION, 42.
Jamaica.

Capt. Jas. Lillicrap	6Apr.21
Lt. Hen. O. Love	11Apr.21
Edm. Stephenson	27Mar.23
Wm. Turner	30May23
John D. Robinson	16June23
1*st Lt. Mar.* Geo. J. Bristow	
	15Feb.23
Mast. Geo. Millard	3May21
Surv. P. C. Parlebien	12Apr.21
Asst. Dav. Nimmo	6Apr.21
Chap.	
Purs. Geo. Nichols	13Feb.23

269—ICARUS, 10. *Sloop.*
Jamaica.

Capt. John Geo. Graham	
	16June23
Lt. Sidney Moss	27Nov.21
Thos. Layton *(act.)*	27June23
Mast.	
Surv. John Love	11Sept.23
Asst. Caleb Emmerson	14Sept.21
Purs. Rob. Lewer	6Sept.21

270—ILLUSTRIOUS, 74.
Portsmouth.

271—IMMORTALITE, 46.
Portsmouth.

272—IMPERIEUSE, 38.
Lazaretto.
Sheerness.

273—IMPLACABLE, 74.
Plymouth.

274—IMPREGNABLE, 104.
Plymouth.

275—INDUS, 80.
Portsmouth, building.

276—INFERNAL, *Bomb.*
Deptford.

278—INTREPID, 64.
Receiving Ship.
Plymouth.

279—INVESTIGATOR, 18.
surveying vessel.
Sheerness.

Surveyor G. Thomas	29Jan.19
Surv. J. Haslam	5Mar.21

280—INVINCIBLE, 74.
Plymouth.

281—IPHIGENIA, 42.
Chatham.

282—ISIS, 50.
Jamaica.

Capt. *Thos. Forrest	2July23
Lt. Wm. Compage	23June23
Edw. Hillman	23June23
Thos. Furber	3July23
Hen. G. Colpoys	26June23
Wm. S. Arthur, R. L.	10July23
Capt. Mar. T. H. Morice	
	11Sept.23
2*d Lt. Mar.* Edward Bathurst	
	15Mar.23
Mast. W. B. Curtis	3July23
Surv. Alick Osborne	21Aug.23
Asst. Evan Bowen	16July23
Ben. Dickison	23July23
Purs. Wm. Wynter	31Mar.23

283—JASEUR, 18. *Sloop.*
Plymouth.

284—JASON, 46.
Woolwich, building.

285—JASPER, 10. *Sloop.*
Portsmouth.

Capt. Alex. D. Y. Aubuthnot	
	24Apr.23
Lt. Fred. Boyce	24Apr.23
Wm. Sherwood	24Apr.23
Mast. Geo. Baxter	7July23
Surv. Chas. Cameron	24Apr.23
Asst.	
Purs. Hen. B. H. Long	24Apr.23

286—JAVA, 52.
Plymouth.

287—JUPITER, 60.
On particular Service.

Capt. Geo. A. Westphal	27May22
Lt. Alex. Ellice	27May22
Wm. Neville	28May22
W. H. Molyneux	7Nov.22
Wm. Pitt Cautley	15Feb.23
Capt. Mar. Rt. White	31July22
Lt. Abraham Geest	10Aug.22
Mast. Js. Wood	17June22
Surv. Wm. Shoveller	13Sept.22
Asst. Chas. M'Arthur	7Nov.22
Chap. Wm. Worthington *(act.)*	26July22
Purs. Wm. Aug. Davies	27May22

Google

289—KANGAROO,
Surveying Vessel.
Deptford.
Mast. Anty. De Mayne 9Aug.23
Asst. Sur. J.G. Harrison 13Aug.23

290—KENT, 78.
Plymouth.

291—KINGFISHER, 10. *Sloop.*
Woolwich, building.

292—KINGSTON, 56.
Lake Ontario.

293—LANCASTER, 64.
Lent to West India Dock Company.

294—LANCASTER, 52.
Plymouth

296—LAPWING, 10. *Sloop.*
Chatham, building.

297—LARNE, 20, *Sloop.*
East Indies.
Capt. Fred. Marryatt 31Mar.23
Lt. Wm. Burdt. Dobson 29Mar.23
Thos. Fraser 26Mar.23
Mast. H. Hodder *(act.)* 18June23
Sur. Nich. Churchill 5May23
Asst. David Geddes, 7April23
Purs. Pat. Duffus 27Mar.23

298.—LATONA, 46.
Chatham.

299—LAUREL, 46.
Portsmouth.

300—LAVINIA, 48.
Plymouth.

301—LEANDER, 60.
Receiving Ship.
Portsmouth.

302—LEDA, 46.
Pembroke, building.

303—LEONIDAS, 46.
Sheerness.

304—LEVEN, 24.
Surveying Service,
Coast of Africa.
Capt. W. F. Owen 10Aug.21
Lt. Wm. Mudge 1Dec.22
Richard Owen *(Asst. Surv.)* 14Nov.21
Geo. Daniell 15May23
Mast. Andr. F. Morgan 8Dec.22
Sur. David Jamieson 30Ap.23
Asst. G. Kilpatrick *(act.)* 21Ap.23
Purs. Thos. Farley 10Aug.21

305—LEVERET. 10. *Sloop.*
Portsmouth, building.

306—LEVIATHAN, 74.
Convict Hulk,
Portsmouth.

307—LIFFEY, 50.
East Indies.
Capt. Chas. Grant 22Oct. 21
Lt. Geo. Tincombe 20Oct.21
Jas. Wilkinson 31Mar.23
Saml. Thornton 22Oct.21
Art. M'G. Skinner *(act.)* 4Mar.23
Capt. Mar. J. B. Fletcher 20Oct21
2d *Lt.* Tho. Stockwell 20Oct.21
Mast. F. P. Bentley 26Nov.21
Sur. Geo. Thomson 24Oct.21
Asst. And. Small 5Mar.23
Chap. H. Hall 16Feb.22
Purs. John Norcock 23Oct.21

308—LIGHTNING—18.
Sloop,
Pembroke, building.

309—LION, 64. *Sheer Hulk.*
Sheerness.

310—LION. *Schooner.*
Jamaica.
Lt. Com. Wm. Hobson 30Jan.23

311—LIVELY, 46.
Chatham.

312—LONDON, 110.
Plymouth, building.

313—LYRA, 10. *Sloop.*
Tender to Superb.
Plymouth.

314—MADAGASCAR, 46.
Portsmouth.

315—MAGICIENNE, 42.
Woolwich.

316—MAGNET, 10. *Sloop.*
Woolwich, building.

317—MAGNIFICENT, 74.
For Harbour Service.
Portsmouth.

318—MAIDSTONE
Woolwich

319—MALABAR, 74.
Plymouth.

320—MALTA, 84.
Plymouth.

321—MANILLA, 46.
Bombay, building.

322—MANLY, 12. *Gun Brig.*
Portsmouth.

323—MARLBOROUGH, 74.
Portsmouth.

324—MARS, 74.
Receiving Ship.
Portsmouth.

325—MARTIAL, 12. *Gun Brig*
Leith.
Lt. Rt. M'Kinry 26April23
Mast. Wm. Hoppen *(act.)* 30Ap.23
Asst. Sur. Chas. D. Keane 28April23

326—MARTIN, 20, *sloop.*
Mediterranean.
Capt. Henry Eden 19July22
Lt. O. Foley 31Jan.22
Wm. Sydney Smith 25Ap.23
Mast. Wm. Fuller 30May23
Sur. Hugh Ferguson 23May23
Asst. Thaddeus Porter 17Jan.23
Purs. Thos. Harding 22May21

327—MASTIFF, 12. *Gun Brig.*
Portsmouth.

328—MEDINA, 20. *Sloop.*
Mediterranean.
Capt. P. D. H. Hay 13Dec.21
Lt. J. B. Whitelocke 29Dec.20
Fred. Thackeray 24July22
Mast. Jas. Turton 9Jan21
Sur. Rob. Malcolm 14Jan.23
Asst. Joshua Little 22July22
Purs. Wm. Bowden 25Dec.20

329—MEDINA YACHT.
Cowes.

330—MEDUSA, 46.
Woolwich, building.

331—MEDWAY, 74.
Plymouth.

332—MELAMPUS, 46.
Plymouth.

334—MELVILLE, 74.
Portsmouth.

Digitized by Google

335—MENAI, 26.
Portsmouth.
Capt.
Lt. Jos. Cammilleri 24Sept.23
Hugh Nunn 24Sept.23
Lt. Mar.
Mast.
Sur.
Asst.
Purs. Jas. Boyle 24Sept.23

336—MENELAUS, 46.
Chatham.

337—MERCURY, 46.
Chatham, building.

338—MERLIN, 14. *Sloop.*
Receiving Ship,
Portsmouth.

340—MERMAID, 46.
Chatham, building.

342—MERSEY, 26.
South America.
Capt. John M. Ferguson 24April23
Lt. Rd. Keane 24April23
James Creagh 24Apr.23
James Cheape 24June23
1st *Lt. Mar.* Hen. L. Vine 11May23
Mast. Thos. Hales 26May23
Sur. John Greig 23April23
Asst. John M'Kittrick 25April23
Purs. Thos. Rowe 24April23

342—METEOR, *Bomb.*
Plymouth.

343—MILFORD, 78.
Plymouth.

344—MINDEN, 74.
Plymouth.

345—MINERVA, 46.
Portsmouth.

346—MINOTAUR, 74.
Sheerness.

347—MONARCH, 84.
Deptford, building.

348—MONMOUTH, 64.
Sheer Hulk.
Deptford.

349—MONTREAL, 20.
Lake Ontario, Canada.

350—MORGIANA, 18. *Sloop.*
Portsmouth.

351—MULGRAVE, 74.
Plymouth.

352—MUSQUITO, 10. *Sloop.*
Portsmouth, building.

353—MUTINE, 10. *Gun-brig.*
Plymouth. building.

354—MYRTLE, 10. *Sloop.*
Portsmouth, building.

355—NAIAD, 46.
On particular Service.
Capt. Hon. R. C. Spencer 12Apr.23
Lt. Michael Quin 14April23
Thos. Dilke 12April23
Geo. Evans 12April23
Rob. Craigie 15April23
2*nd Lt. Mar.* Wm. S. Knapman 13May23
Mast. Wm. Smith (2) 14April23
Sur. John Liddell 5May23
Asst. Graham Acton 22April23
Chap. David Morton *(act.)* 17June23
Purs. Wm. Bell 15April23

356—NAMUR. *Receiving Ship.*
Chatham.

357—NARCISSUS, 32.
Receiving Ship.
Deptford.

358—NAUTILUS, 18. *Sloop.*
Portsmouth.

359—NELSON, 120,
Portsmouth.

360—NEMESIS, 46
Pembroke, building.

361—NEPTUNE, 120.
Portsmouth, building.

362—NEREUS, 46.
Plymouth.

363—NETLEY, 10.
Lake Ontario.

364—NEWASH, *Sch.*
Lake Huron.

365—NEWCASTLE, 60.
Portsmouth.

366—NIAGARA, 20.
Lake Ontario.

367—NIEMEN, 28.
Halifax.
Capt. Edw. R. Sibly 28Nov.20
Lt. Rt. Aug. Bradshaw 19July22
Gus. Hen. Coulson 7Jan.23
Jos. Green 20Mar.23
1st *Lt. Mar.* Walter J. Stewart 16Feb.21
Mast. Edward Sabben 11Dec.20
Sur. James Gilchrist 28Nov.20
Asst. Joseph Kerr 28Nov.20
Purs. Thomas Godfrey 25Nov.20

368—NIMROD, 18. *Sloop.*
Leith.
Capt. Wm. Rochfort 4July22
Lt. James Everard 23June22
Alex. Shaip 30Nov.22
Mast. George Dawes 30May23
Sur. John Runciman 24June23
Asst.
Purs. Thos. G. M'Murray 4July22

370—NORTH STAR, 28
Woolwich, building.

371—NORTHUMBERLAND, 78.
Chatham.

372—NYMPHE, 46.
Portsmouth.

373—OCEAN, 80.
Plymouth.

373a—ODIN, 74. *Receiving Ship.*
Portsmouth.

374—ONTARIO, 18. *Sloop.*
Portsmouth.

375—ONYX, 10. *Sloop.*
Sheerness.

376—OPOSSUM, 10. *Sloop.*
Sheerness.

376 (a)—ORESTES, 18.
Woolwich, building.

377—ORLANDO, 42.
Hospital Ship
Trincomalee.

378—OTTER, 18.
Milford.
(Quarantine Service.)

379—OWEN GLENDOWER, 42.
Coast of Africa.
Capt. Sir Rt. Mends, *Kt.* 10Nov.22
Lt. Thos. Ball 13Nov.22
Pringle Stokes 10Nov.22
Edw. S. Clerkson 10Nov.22
John Pole 10Nov.22
2*d Lt. Mar.* John Rogers 6Nov.22
Mast. Jas. Philaison 28Nov.22
Sur. Rt. Whitelaw 30Oct.22
Asst. Wm. Bell 30Oct.22
Sup. Pat. Clarke 13Jan.23
And. Sinclair 13Jan.23
Purs. Wm. P. Browne 9Nov.22

380—[illegible] 44.
Portsmouth.

381—PANDORA, 18. *Sloop.*
Newfoundland.
Capt. Wm. Gordon 8Jan.23
Lieut. Wm. Kelly 25June21
Hen. Ashfield 28Jan.23
Mast. Sampson Giles 17Oct.22
Sur. Jas. Kennedy 14June22
Asst. Rt. H. Horgan 15Apr.23
Purs. James Clery 25June23

382—PARTHIAN, 10. *Sloop.*
Plymouth.
Capt. Hon. Geo. Berrington 15Feb.23
Lt. John Washington 15Feb.23
Jas. RA. Auchinleck 20 Mar.23
Mast. Wm. H. Hall 30 Mar.23
Surg. Eus. Lazarette 18Feb.23
Purs. Geo. Rowlett 15Feb.23

383—PARTRIDGE, 10. *Sloop.*
Tender to Britannia
Plymouth.

384—PEARL, 32.
Portsmouth.

385—PEGASUS, 46.
Deptford, building.

386—PELICAN, 18. *Sloop.*
Portsmouth.

387—PELORUS, 18. *Sloop.*
Cork.
Capt. Wm. Hamley 9Apr.23
Lt. Nathan. Ramsey 3May23
Hyde Parker Dobson 9Apr.23
Mast Wm. Sidney 12Apr.23
Sur. Wm. Huey 11Apr.23
Asst.
Purs. Rob. Mann Read 9Apr.23

388—PELTER, 12. *Gun Brig.*
Newfoundland.
Lt. R. C. Curry 26Nov.22
Mast. Rd. Hains 27Nov.22
Asst. Sur. D. M'Nicholl 23Nov.22

389—PEMBROKE, 74.
Portsmouth.

390—PENELOPE, 46.
Portsmouth, building.

391—PERSEUS, *Receiving Ship,*
London.
Capt. Jas. Couch 2July21
Lt. Jas. Sabben 4Sept.21
Peter S. Manico 6July21
Surg. John Weller 17Sept.22
Purs. S. J. Butcher 15Mar.21

392—PERUVIAN, 18. *Sloop.*
Plymouth.

394—PETEREL, 10. *Sloop.*
Receiving Ship.
Plymouth.

395—PHAETON, 46.
West Indies.
Capt. H. E. P. Sturt 24Sept.21
Lt. Wm. Edw. Flott 26Mar.23
Thos. Marshall 24Sept.21
Hor. B. Cock 24Sept.21
Wm. C. Saunders 11Apr.23
2d Lt. Mar. T. Park 6Dec.22
H. Savage 30Nov.21
Mast. Jos. Higgs 25Sept.22
Sur. Thos. Miller 18Sept.22
Asst. Wm. Belcher 9Dec.22
Purs. John Bowman 21Sept.22

396—PHŒBE, 42.
Plymouth.

397—PHEASANT, 22. *Sloop.*
Woolwich.

398—PHILOMEL, 10. *Sloop.*
Portsmouth.

399—PIKE, 14. *Schooner.*
Cork.
Lt. & Com. Stephen Pain 22May21
Mast. Jas. Pearce 26May23
Asst. Sur. Rob. M'Coy 17June21

400—PILOT, 18. *Sloop.*
Plymouth.

401—PIONEER, 10. *Schooner.*
Plymouth.

402—PITT, 74.
Portsmouth.

402—*(a.)* PLOVER, 10.
Gun Brig.
Portsmouth.

403—PLUMPER, 12. *Gun Brig.*
Cork.
Lt. Wm. Hutchinson *(b)* 14Sept.20
Mast. Alex. Watson 27May22
As.-Sur. Godf. Baldamus 25May22

404—PODARGUS, 14. *Sloop.*
Portsmouth.

405—POICTIERS, 74.
Sheerness.

406—POLYPHEMUS, 60.
Powder Ship,
Chatham.

407—PORCUPINE, 28.
Plymouth, building.

408—PORTLAND, 52.
Plymouth.

409—PORT MAHON,
River Thames.
Police Depot.

410—POWERFUL, 80.
Chatham, building.

411—PRESIDENT, 52.
Portsmouth, building.

412—PRIMROSE, 18. *Sloop.*
Plymouth.

413—PRINCE, 98.
For Harbour Service.
Portsmouth.

414—PRINCE GEORGE, built.
Portsmouth.

415—PRINCE REGENT, 120.
Chatham.
Capt. W. H. W. Parry 6Dec.21
Lt. Wm. John Cole 11Sept.23
Geo. C. Chalmer 11Apr.23
J. W. Aldridge 9Dec.22
G. L. A. M'Murdo 17Jan 23
Thos. Crofton 11Mar.23
Wm. B. Weeks 11Mar.23
John Downey 11Mar.23
Wm. Forbes *(b)* 18Aug.23
Chas. Hallowell, *F. L.*
Capt. Mar. Aug. K. Colley 3June23
1st Lt. Corn. J. Stevens 3June23
2d Lt Alex. Jarvis 13Dec.22
Mast. Wm. Purdie 18Dec.22
Sur. Thos. Robertson 7Dec.22
Asst. Jas. S. Wilkes 9Dec.22
Rd Warwick 9Apr.23
Chap. John Kirkby 6Dec.22
Purs. John M'Arthur *(b)* 9Dec.22

416—PRINCE REGENT, *Yacht,*
Deptford.
Capt. Sir M. Seymour, *Bt.*
Mast. J. R. Spencer 5Feb.16
Sur. Wm. Colvin 13June20
Purs. Wm. Goodwyn 26Feb.16

417—PRINCESS CHARLOTTE, 110.
Portsmouth, building.

418—PRINCESS CHARLOTTE, 32.
Lakes of Canada.

419—PROCRIS, 10. *Sloop.*
Chatham.

Digitized by Google

420—PROMETHEUS, 22. *Sloop.*
Lazaretto, Mediterranean.

421—PROSERPINE, 46.
Plymouth, building.

422—PROTECTOR,
Surveying Vessel.
North Yarmouth.
Lt. Wm. Hewett (*b*) 16Jan.2
Asst. Surv. E.N. Kendall 19Jan.2
Asst. Sur. J. Summers 13Jan.2

423—PSYCHE, 32.
Lake Ontario.

424—PYLADES, 18
Woolwich, building.

426—PYRAMUS, 42.
West Indies.
Capt. Fr. Newcombe 17Feb.21
Lt. Wm. Luckcraft 17Feb.21
Wm. Duke 5Dec.22
Alex. J. Greme 5Dec.22
1st *Lt. Mar.* Thos. Beeson 9Dec.22
Mast. Parson Custance 20Mar.21
Sur. P. Comrie 13Mar.22
Asist.
Purs. Jas. Jones 22Feb.22

427—QUEEN CHARLOTTE, 108
Portsmouth.
Capt. Jas. Nash 14May23
Lt. John R. Mould 6Feb.21
John Goldie (*a*) 20June23
Sam. Kentish 5Feb.21
John M'Causland 8Feb.21
W. H. B. Proby 14Feb.22
J. E. Appleby 18Feb.21
Hen. E. Atkinson 11Mar.22
Wm. Dickson (*b*) 11Mar.23
Geo. B. Martin F.L. 17Mar.21
2d *Lt. Mar.* C. G. Barry 3July22
Mast. Lewis John (1) 18Aug.18
Sur. J. S. Hasted 7Feb.21
Asst. Wm. Watt 31May23
John James 19Mar.23
Supernumeraries.
Edw. West 12Sept.22
Geo. Black 6Aug.22
Isaac Wilson 25July23
Chap. Wm. Evans 2Aug.21
Sup. Jas. Edw. Surridge 21May23
Purs. Jos. Williamson 29Mar.23

429—RACOON, 24.
Convict Hospital Ship,
Portsmouth.

430—RAINBOW, 28.
Chatham, building

431—RALEIGH, 18. *Sloop.*
Chatham.

432—RAMILLIES, 74.
Downs.
Capt. Wm. M'Culloch 31May23
Lt. John Lapidge 31May23
Aug. H. Kellett 31May23
John Stephen 31May23
George Howes 31May23
John Hamilton (*b*) 31May23
Wm. Whitfield 14July23
Supernumerary Lieutenants.
Robert Crosbie 31May23
Jas. Clayton 31May23
E. B. Westbrook 31May23
J. G. Francillon 31May23
Samuel Drewry 31May23
W. A. Dyball 31May23
Thos. Willes 31May23
C. W. Ross 31May23
John Wheeler 31May23
H. P. Dickens 31May23
Joseph Clark 31May23
Samuel Wheeler 31May23
Samuel Hellard 31May23
Philip Graham 31May23
D. H. Sulivan 31May23
John Wood (*a*) 31May23
Chas. H. Jay 31May23
Wm. Hutchison (*a*) 31May23
Thomas Knowles 31May23
Thomas Bruce 31May23
Edw. Aitchison 31May23
P. H. Mota 31May23
Mich. Dickson 14July23
Capt. Mar. Mort. Timpson 31May23
1st *Lt.* Alfred Burton 31May23
Mast. Wm. Miller (1) 31May23
Sur. John Williams 3June23
Supernumerary Surgeons.
Joseph Dallaway 3June23
Charles Miller 3June23
Asst. D. P. Williams 3June23
Supernumerary Assistants.
Isaac Dias 3June23
Alex. Wood 3June23
Tho. Foster 3June23
John Buist 3June23
Jer. Riordan 3June23
Eph. Grasbka 3June23
Geo. M'Millan 3June23
Stephn Mason 3June23
Wm. Aitchison 3June23
Rob. Gordon 3June23
Jos. Gay 3June23
Campbell France 3June23
J. G. Sehire 3June23
Pur. John P. Lamey 31May23
Supernumerary Pursers.
Wm. Askew 31May23
Wm. B. Basden 21July23

433—RANGER, 28.
Newfoundland.
Capt. P. Fisher 9Feb.22
Lt. J. Drake 6Feb.22
J. Pyke 6Feb.22
Thos. Bent 18Dec.22
2d *Lt. Mar.* H. Smith 12April22
Mast. Nic. Johnson 6Dec.22
Sur. David Wright 20Jan.22
Asst. Arch. Smith 21May23
Purs. E. Bentley 2Feb.22

433a—RAPID, 10. *Sloop.*
Portsmouth, building.

434—RATTLESNAKE, 28.
Cruising.

435—RECRUIT, 10. *Sloop.*
Portsmouth, building.

436—REDBREAST, 12.
Lancaster.
Liverpool.

437—REDOUBTABLE, 74.
Sheerness.

438—REDPOLE, 10. *Sloop.*
Mediterranean.
Capt. Richard Anderson 18Dec.21
Lt. John Wilson 24Nov.20
Geo. Hemslow 18May22
Mast. Sam. Strong *(act.)* 18Aug.22
Sur. Wm. Leyson *(act.)* 14Jan.23
Asst. Charles Mortimer 17Jan.23
Purs. Rt. Barson *(act.)* 28Feb.22

439—REDWING, 18. *Sloop.*
Portsmouth.
Capt. Hon. G. R. W. Trefusis 6Nov.21
Lt. Chas. Pasher (*b*) 8Dec.21
John Grant (*b*) 31Jan.23
Mast. Geo. Heather 30May23
Sur. John Greenish 31Jan.23
Asst. Rt. V. Wilson 21July23
Purs. Wm. Braund 15Apr.23

440—REINDEER, 10. *Sloop.*
Plymouth, building.

440(*a*)—RENEGADE, Schooner.
Jamaica.
Lt. Com. G. Young (*d*) 31July23

441—RENOWN, 74.
Plymouth.

442—RESISTANCE, 46.
Plymouth.

443—RESOLUTE, *Tender.*
Plymouth.

444—RETRIBUTION,
Convict Hulk.
Sheerness.

445—REVENGE, 78.
Mediterranean.
Capt. Sir Chas. Burrard, *Bt.* 20Mar.23
Lt. Jas. Anderson (*b*) 30April23
Rt. B. James 25June23
Chas. Wemyss 20Mar.23
Park. D. Bingham 20Mar.23
Geo. J. H. Johnstone 20Mar.23
Chas. Bell 20Mar.23
Leon. C. Rooke F.L. 20Mar.23
Capt. Mar. Thos. Sherman 3Apr.23
2d *Lt.* Fred. Parker 3Apr.23
Arch. Stewart 3Apr.23
Mast. Wm. Walker 20Mar.23
Sur. Alex. Watson 22Mar.23
Asst. John Wilson (*a*) 22Mar.23
Wm. Portens (*a*) 1Apr.23
Purs. John Fiffer 20Mar.23

Digitized by Google

446—REYNARD, 10. *Sloop.*
Tender to Windsor Castle.
Plymouth.

447—RHIN, 46.
Sheerness.

448—RIFLEMAN, 18, *Sloop.*
Chatham.
Capt. Jas. Montagu 9Apr.23
Lt. John Shepherd 16Apr.23
Fras. Rt. Dashwood 9Apr.23
Mast. Thos. Treliving 9May23
Sur. Fras. Logan 14Apr.23
Asst. Wm. Thompson 11Sept.23
Purs. Jas. D. Keely 9May23

449—RINALDO, 10. *Sloop.*
Chatham.

450—RINGDOVE, 18. *Sloop.*
West Indies.
Capt. E. L. Rich 1May23
Lt. Chas. Madden 3Dec.22
R. H. Baker 1May23
Lt. Mar.
Mast. C. M'Lean 14Dec.22
Sur. Thos. Mitchell 3Jan.23
Asst. Isaac Wesley 3Dec.22
Purs. Thomas Allan 30Nov.22

452—ROCHFORT, 80.
Malta.
Capt. *C. M. Schemberg, 15April20
Lt. John F. Dawson 15April20
Hen. S. Marsham 15April20
Chas. Inglis 5April22
John R. Carnac 7Nov.21
Hon. J. F. Gordon 13Dec.21
C. Blair 9Mar.22
John Townshend 13May22
Peter Wybergh, F. L. 15April20
Capt. Mar. Gid. Nicolson 7Nov.22
1*st Lt.* John Humby 20July20
2*d Lt.* Geo. Griffin 26Feb.21
Mast. Alex. Lowthian 17April20
Sur. Rowland Griffiths 14April20
Asst. Geo. Roberts 23July22
John Campbell 17Jan.23
Chap. John Morgan 15April20
Purs. Arch. Murray 20April20

453—RODNEY, 74.
Portsmouth.

454—ROLLA, 10. *Sloop.*
Plymouth, building.

455—ROMNEY, 30. *Troop ship*
Chatham.

457—ROSARIO, 10. *Sloop.*
Portsmouth.

458—ROSE, 18. *Sloop.*
Mediterranean.
Capt. Henry Dundas 16May23
Lt. Rob. Pearce (*a*) 14June21
Wynne Baird 8July22
Mast. Sam. Birt 24May21
Sur. Allan Waters 23May21
Asst. John Gray 19Oct.22
Purs. Rich.. Green 22May21

459—ROVER, 18. *Sloop.*
Plymouth.

461—ROYAL CHARLOTTE,
yacht.
Woolwich, building.
Capt. ✚Sir Jahleel Brenton, Bt. 2nJuly21
Mast. J. Town 11Mar.22
Sur. Wm. Burnett 3July22
Purs. Alex. Mc. K. Fry 20May20

462—ROYAL GEORGE, 120.
Chatham, building.

463—ROYAL GEORGE,
yacht.
Portsmouth.
*Capt.** *Hon.* Thos. B. Capel 15Dec.21
Lt. Philip Justice (*b*) 6Sept.23
Mast. Josiah Oake 17May23
Sur. George Roddam 16April23
Asst. Rt. Scott 19May23
Purs. Thos. Goddard 7April23

464—ROYAL OAK, 74.
(Harbour Service.)
Portsmouth.

465—ROYAL SOVEREIGN, 106.
Plymouth.

466—ROYAL SOVEREIGN,
yacht.
Deptford.
Capt. Chas. Adam 20July21
Mast. John Franklin 11Feb.19
Surg. Wm. Thompson 21Nov.20
Purs. Edward Bate 6Sept.13

467—ROYALIST, 10. *Sloop.*
Portsmouth, building.

468—RUSSELL, 74.
Sheerness.

469—ST. GEORGE, 120.
Plymouth, building.

470—ST. LAWRENCE, 36.
Lake Ontario, Canada.

471—ST. VINCENT, 120.
Plymouth.

472—SAN ANTONIO, 74.
Powder Ship.
Portsmouth.

473—ST. FIORENZO, 22.
Lazarette.
Woolwich.

474—SAN JOSEF, 110.
Plymouth

475—SANTA MARGARITA 36.
(Quarantine Service.)
Pembroke.

476—SALISBURY, 58.
Halifax.
Capt. W. Maude 30Sept.21
Lt. Wm. Picking 30Sept.21
Geo. Dunsford 30Sept.21
Jos. R. Thomas 30Sept.21
Edw. Belcher 30Sept.21
J. D. Mercer F. L.
Capt. Mar. J. S Pilcher 6Oct.21
1*st Lt.* Geo. Thompkins 6Oct.21
Mast. Peter Parker 2Nov.21
Sur. And. Gemmell 28Sept21
Asst. Rd. Marshall (*a*) 27Jan.23
Chap. Chas. Hardy 31Oct.21
Purs. John Bryan 30Sept.21

477—SALSETTE, 40.
Portsmouth.

478—SAMARANG, 28.
Portsmouth.

479—SAMPSON, 64.
Sheer Hulk,
Woolwich.

Digitized by Google

480—SANS PAREIL, 80, *sheer-hulk.*
Plymouth.

482—SAPPHO, 18. *Sloop.*
Mediterranean.

Capt. Jenk. Jones	9Feb.22
Lt. John Hall *(b)*	10Mar.23
Fred. Wood	5Mar.23
Mast. John Bruce	8June21
Surg. Wm. Burn	22July22
Asst.	
Purs. Thos. Witney Parker	16Mar.22

482—SARACEN, 10. *Sloop.*
Plymouth, building.

483—SATELLITE, 18. *Sloop.*
East Indies.

Capt. Mark John Currie	9Jan.23
Lt. Wm. Crooke	9Jan.23
Dan. F. Grant	9Jan.23
Mast. B. Ainsworth	11Dec.20
Surg. John Tara	21Oct.20
Asst. Jas. Veitch (2)	15Feb.22
Purs. Arth. Ellis *(act.)*	22July22

484—SATURN, 58.*
Plymouth.

485—SAUK, *Sch.*
Lake Erie.

485a—SAVAGE. 10. *Sloop.*
Plymouth, building.

486—SCARBOROUGH, 74.
Sheerness.

456a—SCORPION, 10. *Sloop.*
Plymouth, building.

487—SCOUT, 18. *Sloop.*
West Indies.

Capt. Jas. Wigston	18June22
Lt. Thos. Price	1July22
John H. Weller	16June23
Mast.	
Surg. Jas. Patton	19Oct.21
Asst. Adam Simpson	21Dec.21
Purs. Walter Burke	21Jan.23

487a—SCYLLA, 18. *Sloop.*
Plymouth.

488—SEAHORSE, 46.
Pembroke, building.

488a—SEALARK, 10. *Sloop.*
Plymouth, building.

490—SEMIRAMIS, 42.
Cork.

Capt. P. Ribouleau	25Feb.22
Lt. John Monday	12Sept.21
Hen. M. Leake	3Feb.23
Hrs. Hart	3Dec.21
Chas. C. Frankland, F. L.	7Nov.21
2d Lt. Mar. Isaac Toby	22Dec.22
Mast. Rob. Yule	2Nov.21
Sur. John Urquhart	18Sept.21
Asst. Sam. Wallace	18Sept.21
Sup. Alex. Adderley	28Sept.21
Chap. Ph. Panter	7Nov.21
Purs. Jos. H. Fitch	18Sept.21

494—SERAPIS, 20.
Convalescent Ship.
Jamaica.

Lt. Geo. V. Jackson	23Dec.18
Sur. Jas. Ellis	26July23
Asst. Abr. Courtney	28Oct.22
Purs. J. Bell	27Feb.22

492—SERINGAPATAM, 46.
On particular Service.

Capt. *Samuel Warren	29Dec.20
Lt. Henry Slade	26Dec.20
Henry Warde	7Dec.20
J. Templeman	14Aug.22
Chas. Cotton	18Aug.23
2d Lt. Mar. J.P. Jones	1April23
Mast. Joseph Perrinn	11Dec.20
Surg. Henry Ryan	1April23
Asst. George Seeds	17Sept.23
Chap. S. W. Roberts	4Mar.23
Purs. Wm. Tuckfield	24Mar.21

493—SEVERN, 50.
Portsmouth.

494—SHAMROCK, 2.
Surveying Vessel.
Lymington.

Capt. Martin White	27Jan.21
Lt. Chas Rt. Malden	14April23
H. M. Denham *Asst. Surv.*	26Dec.22
Mast. J. W. Armstrong *(act.)*	7Jan.22
Sur. D. B. Conway	7Oct.22
Asst. John Acheson *(act.)*	30Jan.21
Purs. John G. Lean	31Jan.21

495—SHANNON, 46.
Chatham.

496—SHEARWATER, 10. *Sloop.*
Portsmouth.

496a—SHELDRAKE, 10. *Sloop.*
Pembroke, building.

497—SIR FRANCIS DRAKE, 34
Newfoundland.

Lt. V. Munbee	18Dec.19
Geo. Thos. Gooch F.L.	17Mar.23
Mast. J. R. Mayne	24July18
Surg. George Proctor	12Feb.17
Asst. Rob. Morrison	20Oct.17
Purs. Thomas Shanks	7Nov.22

498—SIRIUS, 46.
Portsmouth.

499—SKIOLD, 74.
Receiving Ship.
Portsmouth.

499a—SKYLARK, 10 *Sloop.*
Pembroke, building.

500—SLANEY, 20. *Sloop.*
East Indies.

Capt. Charles Mitchel	9April23
Lt H. B. H. Mathews	16April23
Geo. Fuller Stow	9April23
Mast. J. Browning	12April23
Sur. Wm. Dykes	14April23
Asst. Mich. Nugent	19April23
Purs. John Curtis	9April23

501—SNAP, 12. *Gun Brig.*
Surveying Vessel.
Newfoundland.

Lt. Fred. Bullock	10Mar.23
Sur. James Lindsay	2Mar.21

502—SNAPPER, 9. *Gun Brig.*
Coast of Africa.

Lt. T. H. Rothery	13June22
Mast. Dav. Cowie	17May21
Asst. Sur. Arth. Savage	23May20

503—SOLEBAY.
Lent to the Marine Society.
Deptford.

504—SOPHIE, 18. *Sloop.*
East Indies.

Capt. Geo. F. Ryves *(act.)*	8Apr.23
Lt. G. W. Matson	22Dec.20
John T. Paulson	30June22
Mast. Geo. Goldfinch *(act.)*	6Apr.23
Sur. Sam. Irvine	29Dec.20
Asst. Rt. W. M'Farlane *(act.)*	27Mar.22
Pur. J. C. Dawe (act.)	26June22

505—SOUTHAMPTON, 52.
Sheerness.

506—SPARROW, 10. *Cutter.*
Pembroke, building.

Digitized by Google

507—SPARROW-HAWK, 18. *Sloop.*
Halifax.
Capt. Hon. Rich. S. Dundas 23 June 23
Lt. Robert Stuart 23 June 23
Rd. Hussey 20 Dec. 22
Mast Alex. Smith 9 Sept. 22
Sur. Wm. Donnelly 13 Sept. 22
Asst. Alex. Lane 4 Nov 22
Purs. Thos. Woodman 6 Sept. 22

508—SPARTIATE, 76.
South America.
Capt. Gordon Thos. Falcon
Lt Wm. Mills 23 June 23
Rt. Oliver 23 June 23
Rt. Rd. Sayer 23 June 23
John H. Welseley 23 June 23
Orl. G. S. Gunning 23 June 23
Geo. Hope 23 June 23
Fk. Ramsden, F.L. 23 June 23
Capt. Mar. Rd. Owen 1 July 23
1st Lt. James Usiniske 14 July 23
2d Lt. T. H. Cater 1 July 23
Mast. James Napier 23 June 23
Sur. Ebenezer Scott 23 June 23
Asst. George Imlay 23 June 23
Peter Leonard 23 June 23
Sup. John Riddell 10 Sept. 23
Chap. John S. Cox 14 July 23
Purs. Geo. B. Harrison 23 June 23

509—SPEEDWELL, *Schooner.*
Jamaica.

510—SPEY, 10. *Sloop.*
Pembroke, building.

513—SPHYNX, 10. *Sloop.*
Chatham.

515—SPITFIRE, 18.
Portsmouth.

516—STAG, 46.
Pembroke, building.

517—STAR, 14. *Sloop.*
Lake Ontario.

518—STARLING, 10. *Cutter.*
Portsmouth.
Lt. Chas. F. Turney 10 Nov. 21
Mar. L. Nicholas 14 Oct. 20
Sur. Hen. Barnes 15 July 22

519—STATIRA, 46.
Plymouth, building.

520—STIRLING CASTLE, 74.
Plymouth.

521—SUCCESS, 26.
Pembroke, building.

522—SULPHUR, Bomb. [illegible]
Chatham, building.

523—SULTAN, 74.
Portsmouth.

524—SUPERB, 78.
Plymouth.
Capt. Adam M'Kenzie 27 June 22
Lt. G. L. Saunders 27 June 22
W. F. Lapidge 27 June 22
Rd. White 27 June 22
G. A. Sainthill 27 June 22
Hen. P. Jones 19 Mar. 23
Louis A. Robinson 11 Mar. 23
Capt. Mar. Edw. Jones 2 June 23
2d Lt. Phil. J. Sturgeon 2 June 23
Mast. David Davies 10 July 22
Sur. John Duke 11 June 23
Asst. Pat. Colenan 11 Oct. 22
Thos Bell (3) 15 Mar 23
Chap. John Briggs 17 April 23
Purs. Thos. Alldridge 27 June 22

525—SURINAM, 18. *Sloop.*
West Indies.
Capt. Chas. Crole 19 July 22
Lt. W. W. Pennefather 21 July 21
Smyth Griffith 15 June 22
Mast. Alex. Horn 12 Feb. 21
Sur. Hugh O'Neill 18 Jan. 23
Asst. Cloud Brown 26 Feb. 22
Purs. John Warwick 21 Feb. 22

526—SURLY, 8. *Cutter.*
Sheerness.
Lt. Wm. Richardson (b) 26 Dec. 21
Mast. J. Reynolds 26 Dec. 21
Asst. Sur. Peter Reid 6 Oct 22

527—SURPRISE, 46.
Convict Hulk,
Cork.

528—SURPRISE, *Sch.*
Lake Erie.

529—SWAN, 8. *Cutter.*
Sheerness.
Lt. Chas. Wm. G. Griffin 20 Mar. 23
Mast. Jn. Ellerton (act) 23 Dec. 21
Sur. Jas. Hanna 18 Jan. 22

530—SWINGER, 12. *Gun Brig.*
Coast of Africa.
Lt. John Scott 20 June 23
Mast. Jas. Fraser 1 July 23
Asst. Sur. Hen. Carter 21 July 23

531—SWIFTSURE, 74.
For Harbour Service.
Portsmouth.

532—SYBILLE, 48.
Jamaica.
Capt. Sam. J. Pechell 1 July 23
Lt. Edw. Gordon 1 July 23
Jos. C. Jellicoe 1 July 23
Mich. Seymour 1 July 23
Hen. B. Martin 1 July 23
2d Lt. Mar. J. T. Brown 5 July 23
Mast. Jas. Langley 30 June 23
Sur. Jas. M'Kerrow 30 June 23
Asst. Geo. T. Moxey 1 July 23
Chap. Thos. Quartley 23 Aug. 23
Purs. Wm. Batley 1 July 23

533—SYREN, 16. [illegible]
Surveying Vessel.
Woolwich.

534—TALAVERA, 74.
Sheerness.

535.—TALBOT, 28.
Pembroke, building.

536—TAMAR, 26.
Deptford.
Capt. Jas. J. G. Bremer 18 Sept. 23
Lt. John Golding 11 Sept. 23
Wm. B. M'Clintock 14 Sept. 23
Lt. Mar.
Mast.
Sur. Matt. Capponi 13 Sept. 23
Asst. Thos. Thompson 13 Sept. 23
Purs. John O'Brien 13 Sept. 23

537—TARTAR, 42.
South America.
Capt. Thos. Brown 10 Oct. 23
Lt. Thos. E. Hoste 9 July 23
John J. Sawyer 1 Nov. 23
John Geo. Dewar 16 Oct. 23
Wm. R. Mansfield 18 April 23
1st Lt. Mar. W. [illegible] 5 Nov. 22
Mast. John Woodcock 26 Jan. 23
Sur. Wm. Burnie 18 Oct. 23
Asst. John M'Farland 18 Oct. 23
Purs. Geo. Miller 7 Oct. 23

538—TECUMSETH, *Sch.*
Lake Huron.

539—TEES, 26.
East-Ind's.
Capt. Thos. Coe 29 July 23
Lt. John Kingcome 29 July 23
Hon. Geo. A. Cavendish 29 July 23
John M. Pethury (act.) 8 April 23
1st Lt. Mar. Josh. S. Sayer
Mast Jos. Gilcer
Sur. James Smyth (act.)
Asst. Wm. M'Avity
Purs. Eben Fielder (act.)

546—TENERANIFFE, 42.
Sheerness.
Receiving Ship.

541—TENEDOS, [illegible]
Portsmouth.

Digitized by Google

542—TERMAGANT, 28.
Portsmouth.

543—TERPSICHORE,
Receiving Ship.
Chatham.

544—TERRIBLE, 74.
Sheerness.

545—TERROR, bomb.
Portsmouth.

546—THAIS, 10. *Sloop.*
Pembroke, building.

547—THALIA. 46.
Portsmouth, building.

548—THAMES, 46.
Chatham.

549—THETIS, 46.
Plymouth.
Capt. Sir John Phillimore
Kut. 15Mar.23
Lt. Hon. Ridnout
Andrew Drew 21Mar.23
Wm. Cotesworth 17Mar.23
John Jerv. Tucker 17Mar.23
2d *Lt.Mar.* J. Alexander 5May23
Mast. Wm. Gowdy 26Mar.23
Sur. J. H. Arbeson 3Sept.23
Asst. Fleance Stuart 7April23
Purs Jesse Sloggett 15Mar.23

550—THISBE, 46.
Pembroke, building.

551—THRACIAN, 18. *Sloop.*
West Indies.
Capt. Andrew Forbes 16June23
Lt. Amos. Plymsell 18June22
Thos. B. Bond 18June22
Mast. Samuel Harris 30May23
Sur. Chs. Kent 16June22
Asst.
Purs. Abr. Sugden 22Jan.23

553—THUNDER, bomb.
Deptford, building.

554—THUNDERER, 80.
Woolwich, building.

555—TIGRIS, 46.
Plymouth, building.

556—TOPAZE, 46.
Portsmouth.

557—TORTOISE, 18. *Store Ship.*
Portsmouth.

558—TOWER.
Police Depot.
Deptford.

559—TRAFALGAR, 106.
Sheerness.

560—TREEKRONEN, 74.
Receiving Ship.
Portsmouth.

561—TREMENDOUS, 74.
Sheerness.

562—TRIBUNE, 42.
Mediterranean.
Capt. G. H. Guion 29Nov.22
Lt. C.E.W. Boyle 25Nov.22
Hon. Wm. Anson 25Nov.22
Godf. Brereton 3Dec.22
Chas. English 9Dec.22
2d *Lt.Mar.* W.G. Williamson 13Dec.22
Mast. Walter Ramsay 6Dec.22
Sur. J. H. Hughes 3Dec.22
Asst. G. E. Fowman 3Dec.21
Chap. J. W. Maguire 5Dec.21
Purs. Mat. Anderson 29Nov.22

564—TRINCOMALEE, 46.
Portsmouth.

565—TRINCULO, 18. *Sloop.*
Cork.
Capt. Rodney Shannon 6Jan.23
Lt. Jas. Rd. Booth 20Jan.23
Chas. Frederick 4Jan.23
Mast. Kem. Knapp 31Jan.23
Sur. Rt. Johnston (2) 7Jan.23
Asst.
Purs. Hen. Webb 6Jan.23

566—TRIUMPH, *Lazaretto.*
Milford.

567—TWEED, 26.
Portsmouth.

568—TYNE, 26.
West Indies.
Capt. John W. Roberts 16June23
Lt. R. H. Manners 19Oct.22
Jas. Campbell 21Feb.23
Rd. Roe Metherell 27Mar.23
1st *Lt.Mar.* Duncan Campbell (1) 26Mar.24
Mast.
Surg. Wm West 24Aug.21
Asst. Wm. Clarke 23June22
Purs. J. C. Taylor 9Jan.22

569—TYRIAN. 10. *Sloop.*
Woolwich, building.

570—UNDAUNTED, 46.
Chatham.

571—UNICORN, 46.
Chatham, building.

572—UNION, 104.
Plymouth.

572a—UNION. *Schooner.*
Jamaica.
Lt. Com. Thos. Marriott 30Jan.23

573—UNITE, 42.
Chatham.

574—VALIANT, 74.
Portsmouth.

575—VALOROUS, 26.
West Indies.
Capt. Jas. Murray 9Feb.21
Lt. Thos.S. Shuckburgh 10Feb.21
Jno. Puckford 13Nov.22
Alex. Brown 14Nov.22
1st *Lt. Mar.* J. Weaver 23Feb.21
Mast. E. Pearse, (*act.*) 5July21
Sur. Peter Fisher 14Sept.23
Asst. Alex. Linton 13Feb.21
Purs. James Burgess 19Feb.21

576—VARIABLE, 10. *Sloop.*
Pembroke, building.

577—VENERABLE, 74.
Portsmouth.

578—VENGEANCE, 84.
Pembroke, building.

579—VENGEUR, 74.
Receiving Ship.
Chatham.

Digitized by Google

580—VENUS
Sheerness.

581—VESUVIUS, *bomb.*
Deptford.

582—VICTOR, 18. *Sloop,*
Portsmouth.

Capt. Thos. Prickett	9Aug.23
Lt. Rd. M. Teed	23Aug.23
Hen. Jos. Puget	9Aug.23
Mast. John Langdon	26Aug.23
Sur. M. W. Kennedy	13Aug.23
Asst. Lawr. M'Kay	13Sept 23
Purs. John Beal	9Aug.23

583—VICTORIOUS, 74.
Receiving Ship.
Portsmouth.

584—VICTORY, 104.
Portsmouth.

585—VIGILANT, 12. *Cutter.*
Plymouth.

Lt. Nich. Colthurst	25Feb.22
Mast. T. Hayden	30May23
Sur. D. Patton	15Feb.22

586—VIGO, 74.
Plymouth.

587—VILLE DE PARIS, 112.
Plymouth.

588—VINDICTIVE, 74.
Portsmouth.

589—VIRGINIE, 38.
Receiving Ship.
Plymouth.

590.—VOLAGE, 28.
Portsmouth, building.

591—VOLCANO *bomb.*
Plymouth, building.

592—WARRIOR, 76.
For Harbour Service.
Chatham.

593—WARSPITE, 74.
Portsmouth.

594—WASP, 18. *Sloop.*
Portsmouth.

595—WATERLOO, 80.
Portsmouth.

596—WEAZLE, 10, *Sloop.*
Chatham.

Capt. Tim. Curtis	13Sept.23
Lt. Wm. Whitehead	20Sept.23
Fras. V. Cotton	13Sept.23
Mast.	
Sur. Jas. Biggar	13Sept.23
Asst. John Hall	13Sept.23
Purs. Wm. Hen. Brown	16Sept.23

597—WELLESLEY, 74.
Portsmouth.

598—WELLINGTON, 74.
Sheerness.

599—WEYMOUTH, 16.
Store Ship.
Deptford.

600—WILLIAM AND MARY
Yacht.
Dublin.

Capt. Chas. Malcolm	8July22
Lt. W. B. Greene	8July22
Mast. Jas. Franklyn	18Apr.22
Sur. Geo. Lillies	16May22
Purs. W Thomson (*a*)	14May22

601—WINCHESTER
Chatham.

602—WINDSOR CASTLE, 52.
Plymouth.

Capt. Chas. Dashwood	4Jan.22
Lt. S. E. Cook	4Jan.22
Wm. Walker (*a*)	4Jan.22
John Somerville	4Jan.22
Howe Braithwaite	18July23
Edw. Pitts	11Mar.23
Robt. Sharpe	11Aug.23
Capt. Mar. Jas. R. Hore	2June23
2d Lt. Wm. Davis	2June23
Mast. F.W.R.Sadler	4Jan.22
Sur. R. P. Hillyar	1Jan.22
Asst. Joseph Bassan	1Jan.22
A. J. Hughs	28July23
Jas. K. Ballard	6Sept.23
Chap. Ed. Brice	4Jan.22
Purs. J. Milner	4Jan.22

603—WOLF, 14. *Sloop.*
Plymouth.

604—WORCESTER, 52.
Deptford, building.

605—WYE, 26.
Chatham.

606—YORK, 74.
Convict Hulk.
Portsmouth.

607—ZEBRA, 18. *Sloop.*
Portsmouth.

608—ZENOBIA, 18. *Sloop.*
Plymouth.

609—ZEPHYR, 10, *Sloop.*
Pembroke, building.

Digitized by Google

AN ALPHABETICAL LIST
OF THE
POST-CAPTAINS OF HIS MAJESTY'S FLEET,
With the Dates of their first Commissions.

(N.B. The Names of the Retired Officers are inserted in Italics.)

[The Figures preceding each Name denote the Number of the Ship in which the Officer serves.]

No.	NAMES.	Seniority.
	Abdy Anthony	21Oct.10
	Acklom George	8Jan.12
	A'Court Edw. H.	29Mar.11
466	Adam Charles	12June99
	Adderley Arden	19July14
	Aldham George	28Feb.05
20	* Alexander T.	19Oct.14
	Allen John (*a*)	29April02
	Allen John (*b*)	20Sept.15
	Allen Geo. B.	19July21
	Anderson James	1Feb.12
	* Andrew J. W.	26Sept.12
	Andrews George	22Sept.06
	Arabin Septimius	20Mar.23
	Arden Samuel	21Jan.83
	Argles George	29April02
	Arthur Richard	11Jan.10
	Askew Chr. C.	19July22
	Astle George	27Aug.98
	* Austen F. Wm.	13May00
	Austen C. John	10May10
	Autridge William	12Aug.12
	Aylmer *Hon.* F.W.	18May05
	Ayscough John	18April06
	Badcock W. Stanhope	21Aug.15
	Baily E. Seymour	25Oct.09
	Bain Henderson	6April13
	Baker John	21Oct.10
	* Baker H. Lorraine	13June15
	Baldwin Augustus	1Jan.17
	Baldwin John	12Aug19
	* Ballard Velsnat V.	25Dec.98
	Barclay Thomas	7June14
	Barker George	8June99
	Barker James	12Aug.12
	Barnard Edward	4July17
	* Barrie Robert	29April02
	Bartholemew C.	25Oct.09
	Barwell Henry	27Feb.12
	Bastard John	19Oct.07
	Bateman C. P. B.	25Sept.06
	Bathurst Walter	24Oct.99
	Baugh Thomas F.	21Oct.10
	Bayley John	4Dec.13
	Bazely Henry	8April00
	Beaufort Francis	30May10
	Beauman Francis	13Oct.07
	Becher Alexander	29April02
	Bell George	31July09
	Bell Christopher	7Feb.12
	Bentham George	16Sept.16
	Berkeley, M. F.F.	7June14
	Bertram Charles	7June14
	Bevan Rowland	10June06
	Bigland W. B.	6Mar.22
	Bingham A. Batt	7Feb.21
	* Black James	29July13
	Black Wm.	7June14
	Blacker Stewart	16Nov.21
	Blamey George W.	21Oct.10
	Bligh George M.	27Dec.08
	* Bloye Robert	23Sept.13
	Bluett Buck. S.	12Aug.12
	Boger Edmund	22May06
	Bolton *Sir* W. *Kt.*	10April05
	Bond Francis G.	29April02
	Boswell John Donaldson	26Dec.22
44	Bourchier Henry	22Aug.11
	Bouverie *Hon.* D.P.	28Apr.02
	Bowen James	2Sept.95
	Bowen John	22Jan.06
	Bowker John	16Aug.11
	Bowles William	13Oct.07
	Boxer James	19July14
	Boxer Edward	23June23
	Boyle Hon. Courtenay	30June97
226	* Bruce Edward	22April00
	Bradby Matt. B.	26June10
	Bradly John	1Jan.17
	Bradshaw James	20April08
	Braimer David	1Jan.17
	Branch Alex. Barkclay	26Dec.22
	Brazier Edw.	7June14
536	* Bremer Jas. J. G.	7June14
461	✚Brenton *Sir* J. *Bt.*	25Apr 00
	Brenton Edw. P.	13Dec.08
	Brenton John	26Dec.22
	Bridgeman *Hon.* Chas. O.	2Sept.19
	Briggs Thomas	24July01
	Brine Augustus	29April02
	Brine George	7Dec.18
	* Brisbane *Sir* James *Knt.*	2April01
	✚Broke *Sir* P. BV *Bt.*	13Feb.01
	Bromley *Sir* RH *Bt.*	28Apr.02
	Broughton John	3Aug.01
	Browell William	29Nov.94
537	Brown Thomas	29Jan.06
	Browne E. W.	29April02
	Browne Thomas	29April02
	Browne Philip	19June10
	Bruce Wm. Hen.	16Nov.21
	Buchan David	12June23
	Buchanan Wm.	18Oct.09
	Buck Richard	3April11
	Buckle Matthew	29April02
	* Bullen Charles	29April02
	Burdett George	29April02
	Burgoyne Fred. W.	20Sept.15
445	Burrard *Sir* C. *Bt.*	29Jan.22
	Burton Thomas	21Oct.10
	Butcher Samuel	29April02
	Butterfield Wm.	29April20
	Byam William H.	24Jan.11
	Byng *Hon.* H. D.	9Mar.14
	* Byron Richard	29April02
	Byron Geo. Anson	*June14
	Cadman George	25Oct.09
	* Cadegan *Hon.* G.	23Mar.07
	Campbell Charles	2Aug.99
	* Campbell Patrick	11July00
	Campbell Alex.	8June04
	Campbell Thomas	29Jan.06
	Campbell Donald	1Aug.11
	Campbell Colin (*a*)	28Feb.12
	Campbell Colin (*b*)	7June14
	Campbell, *Hon.* G. P.	27Jan.21
463	* Capel *Hon.* T. Bla.	27Dec.98
	Carden J. Surman	22Jan.06
	Carlyon William	9May81
	Carpenter John	C.16July21
	* Carroll W. Fairbr.	6Dec.13
	Carter Benjamin	29April02
	Carter Charles	29April02
	Carter John	7Dec.15
	Carthew James	11July01
	Cathcart Robert	19June08
	Cator Ber. Coru.	7June14
	Caulfeild James	11April09
178	Chambers Samuel	12Aug.12
	Chesshyre John	26Dec.99
	* Chetham Edward	13Oct.07
	Christian H. Han.	30Jan.06
	Clavell John	4Feb.08
	Clay Edw. Sneyd	29April02
	Clement Benjamin	1Aug.11
	Clephane Robert	14Feb.11
207	* Clifford A.W. Jas.	23July12
	Clinch Timothy	12Aug.12
	Clowes Thos. Ball	16May23
	Cochrane *Hon.* A.	31Jan.06
	Cochrane N. Day	26Mar.06
220	Cochrane *Sir* T. J. *Knt.*	23April06
	Cocks George	13Oct.07
	Codd John	19July21
539	Coe Thomas	3April11
	Coffin Fr. Holmes	29April02
	Coffin John Townsend	26Dec.22
	Coghill *Sir* Jos. C. *Bt.*	1Feb.06
	* Coghlan Jer.	27Nov.10
	Colby David	29April02
	✚Cole *Sir* Christ.	20April02
	Collard Valentine	13Oct.07
	✚Collier *Sir* G. R. *Bt.*	22April06
	* Collier Fr. Aug.	13Dec.08
	Collier Edward	18Nov 14
	Collier Hen. Theo. Brown	26Dec.22

Digitized by Google

Collins James 21Oct.10
Colquitt Samuel M. 21Oct.10
Coode John 21Oct.10
Cook Hugh 31July06
Cook William 25Sept.06
Cookesley John 7Dec 18
Corry A. L. 23Jan.21
Cowan Thomas 29April05
Crawford J. Coutts 29April02
Creyke Richard 17Dec.82
Creyke Rich. 19Dec.14
Crispin Benjamin 4Dec.13
Crispo John 21Oct.10
Croft William 13Oct.07
Crofton *Hon.* G. Alf. 1Feb.12
Cumberland Wm. 8Nov.98
Cumby W. Pryce 13Jan.06
Cuninghame Chas. 12Oct.93
Cunningham Alex. 12Aug.12
Curry Richard 7Jan.02
* Curtis *Sir* L. *Bt.* 22Jan.06
Curzon Edward 8Feb.23

Dacres James R. 14Jan.06
D'Aeth Geo. Wm. Hughes 13June15
Daly Cuthbert F. 18Aug.08
Daniel Wm. Hen. 29April02
Daniel Wm. W. 4Dec.13
602 Dashwood Chas. 2Nov.01
Dashwood W. B. 21Oct.18
D'Auvergne C. J. 1Aug.11
Davie John 22Aug.09
Davies Rich. P. 19June12
Davies H. Thos. 19Feb.14
Dawson *Hon.* H. 1Aug.11
Deacon Hen. C. 2April17
De Conrcy Nevinson 7June14
Deecker Samuel B. 7June14
De Starck M. A. N. 25Sept.06
Devonshire J. F. 27April01
Dick John 20April02
Dick Thomas 7June14
Dickson Edw. S. 11Aug.00
Dickson Archib. 29April02
Digby George 2Jan.06
Digby Joseph 8Sept.15
Dilkes Charles 15Jan.09
Dillon Wm. Hen. 12Mar.08
Dix Edward 18Dec.09
Dixon Manly H. 28June11
Dobbie Wm. Hugh 6May06
*Dobbs Alexr. 12Aug.19
Dolling Wm. B. 1Aug.11
Douglas Francis 21Oct.10
Douglas Pet. John 26Nov.11
Douglas *Hon.* Geo. 28Feb.12
Down Edw. Aug. 12Aug.12
Downman Hugh 26Dec.98
231 Doyle Dentick C. 3April11
Drummond Adam 30Oct.99
Drury Joseph 4Feb.14
Drury Aug. Vere 7June14
Duff Archibald 22Jan.06
Duff Norwich 23April22
Dunbar *Sir* J. *Bt.* 20April02
* Duncan *Hon.* H. 18Jan.06
92 Dundas Thomas 9July98
* Dundas *Hon.* G. Heneage Lawr 6Aug.01
Dundas J. W. D. 13Oct.07
Dunn David 7June14
Durban William 17Jan.04
Darell Thomas P. 29April02

Edgcumbe John 11May07
Edge William 29June95
Edgell Henry F. 29April02
* Ellicott Edward 12Aug.12
Elliot *Hon.* Geo. 2Jan.04
Elliot Robert 27June08
* Elliott William 16Oct.10
Ellis John 7June14
Epworth Fitz. P. 29April02
Evans Andrew F. 15April98
Evans Robert 21Oct.10.

Fabian Chs. M. 21Oct.10
503 Falcon Gordon Thos. 29Oct.13
Fane Francis Wm. 30Aug.03
Fanshawe Henry 7June14
Fanshawe Arthur 17Oct16
Farrington Wm. 18Sept.15
* Farquhar Arthur 8April05
Feilding Charles 15Jan.02
* Fellowes Thomas 4Mar.11
Ferguson Geo. 6June14
341 Fergnson Jn. M. 1Jan.17
Ferris Abel 18April11
Festing Robt. W. G. 9Oct.11
Fife Thomas 4Dec.13
Finley Justice 7June14
Fisher William 18April11
433 Fisher Peter 19Feb.14
Fitzgerald R. Lew. 24Dec.98
* Fitz Roy *Rt. Hon. Lord* William 3Mar.04
Flint William 1Mar.11
Foley Richard 7June 4
Folwil Stephen 29April02
Foote William W. 21Oct.10
Forbes Henry 7Dec.19
289 * Forrest Thomas 25July09
Forster Samuel P. 17Aug.98
Forster Matthew 22Jan.06
Fortescue Hon. M. 24May82
Fowke George 5July98
Fowler R. Merrick 20April11
Franklin John 26Nov.22
French George 20July22
Fyffe John 13Oct.07

Galwey Edward 29April02
Gambier Robert 6June14
Gambier Geo. C. 4June21
Garland Joseph Gulston 19Aug.15
Garrett Henry 18Sept.09
Garth Thomas 4Jan.08
Gedge John 19July21
Gibson John 23Dec.82
Gifford James 12Aug.12
* Gill Charles 16Jan.09
Goate William 5Aug.09
Godby John H. 27June14
Goddard Richard 29April02
* Godfrey Wm. 11April09
Godfrey Wm. M'K. 19July22
Godwin Matthew 8May04
Gordon Henry 8April05
✚ Gordon *Sir* J. A. 16May05
Gordon Charles 21Dec.07
Gordon James M. 15Feb.08
Gordon *Hon.* W. 12Mar.10
Gordon Alexander 10Feb.14
Gordon Hon. John 3Dec.18
Gore John (a) 19July21
Gourly John 1Jan.17
Granger William 22July09
307 * Grant Charles 8Sept.00
Graves Thomas 8Aug.10
Green James 1Feb.12
Green Andrew P. 12April14
Greene Pitt B. 31Mar.11
Grenville Wm. F. 16Jan.83
✚ *Grey Hon. Sir G. Bt.* 1Nov.93
Grey Edward 4Dec.13
Griffith John 13Oct.12
Griffiths Anselm J. 29April02
Grosett Walter 21Oct.10
Groube Thos. 7June14
563 Guion Gardiner H. 26Sept.11

Hall Robert 18Nov.99
Hall Basil 5Nov.17
Halliday Michael 29June90
Halsted John 21Nov.08
99 * Hamilton G. W. 4Dec.11
Hamilton Arthur P. 31May16
Hamond Sir A. S. Bart. 2Dec 70
* Hamond G. Eden 30Nov.98
* Hancock John 22Jan.06
Hancock R. T. 28Sept06
Hand Thomas 29April02
Hanmer Job 19July22
Hanwell Wm. 26Dec.98
✚ Hardy *Sir* T. M. *Bt.* 20Oct.98
Hardy John Oakes 24June07
* Hardyman Lucius 27Jan00
* Harper John 7June14
266 * Harris George 21Dec.07
Hart Henry 1Aug.11
Hartwell Sir F. J. Bt. 19Dec.79
Harvey Edward 18April11
* Harvey Booty 31Mar.12
Harward Rich. 31July09
Hatley John 29April02
Hatton Villiers E. 7Feb.12
Hawker Edward 6June04
Hawkins Rich. 29April02
Hawkins Edw. 28Sept06
Hawtayne C. S. J. 13Oct.07
Hay *Rt. Hon.* Lord John 7Dec.18
Hay James 12Aug.19
* Hayes John 29April02
Haynes Henry 28April14
Head Michael 7June14
Heathcote *Sir* Henry *Kt. Bart.* 6Feb.98
Heathcote Gilbert 8Sept.06
Hellard Wm. 12Aug.19
Henderson Rob. 22Jan.06
Henderson George 1Aug.11
Henderson Wm. 9Oct.15
Hendry Wm. 19July22
Hennah William 1Jan.06
Henniker M. J. 22Jan.06
Herbert Thomas 25Nov.22
Hewit Charles 7June14
Hewson George 1Jan.17
Heywood Peter 8April03
Hichens Thos. C. 7June14
Hickey Fred. 19Feb.14
Higman Henry 1Jan.17
Hill Henry 1Jan.01
Hill Marcus Sam. 14April02
Hill John 28Oct.15
Hill William 12Dec.16
Hills George 7June14

Digitized by Google

* Hillyar James 29Feb.04
Hoare Edw. W. 16Oct.10
Hockings Robert 16July21
Hodder Edward 27June14
Hodgson Brian 22Jan.06
Hole Lewis 4Dec.13
Holland John W. 22Jan.06
Hollinworth John 3April11
Hollis Aiskew P. 5Feb.98
Honyman Robt. 10Dec.98
Hooper Geo. W. 1Jan.17
* Hope Henry 24May08
Hopkins Harry 7June14
* Hornby Phipps 16Feb.10
Horton Joshua S. 18Feb.00
16 ✝Hoste Sir William *Bart.* 7Jan.02
Humphreys S. P. 8May04
Hunn Frederick 26Dec.22
Hunt Peter 29Dec.03
Huskisson Thos. 14Mar.11

Lennock G. C. 4June14
Leslie Samuel 31July12
Leven and Melville, *Rt Hon.* David, *Earl of* 28Feb12
Lewis John Mason 1Jan.01
268 Lillicrap James 21Oct.10
Littlehales B. R. 15May00
229 Livingstone *Sir* Thomas, *Bart.* 13Jan00
Lloyd Robert 6Dec.99
Lloyd Edward 19July21
Loch Fra. E. 28Sept.1814
* Lockyer Nicho. 26Mar.15
* Loring John W. 28April02
Losack Woodley 22Jan.06
Louis *Sir J. Bart.* do. 06
Lowe Abraham 7June14
Lye Wm. Jones 22May06
Lyford Henry J. 4Dec.13
Lyons Edmund 7June14
Lysaght Arthur 25Sept.06

Monke George P. 12Jan.10
* Montagu Wm. A. 19Oct.07
Montagu John Wm. 30Nov.20
Montgomerie Alex. 3Oct.20
* Montresor Henry 13June15
37 Moorsom Const. R. 7Dec.18
* Moresby Fairfax 7June14
Moriarty Edm. J. 25Oct.09
Morris George 1Feb.12
Morris Henry G. 12Aug.19
Morrison I. H. 7June14
Mottley Samuel 29April02
Moubray George 12Aug.12
* Mounsey William 6July09
Mounsher Eyles 4Dec.13
Muddle Rd. Hen. 1Jan.17
Mudge Zach. 15Nov.00
* Mulcaster W. H. 29Dec.13
* Mundy George 10Feb.01
Murray J. Arthur 15Nov.16
575 Murray James 7Dec.18

Inipey John 22Jan.06
Inglefield John N. 11Oct.80
Inglefield Sam. H. 6Oct.07
Inglis Charles 29April02
Innes Thomas 21Oct.10
Innes Alexander 21Oct.10
Irby *Hon.* Fred. P. 14Apr.02
* Jackson Robert 29April02
* Jackson Samuel 8Nov.07
James Bartholomew 23Dec.08
James Joseph 21Aug.09
Janvrin R. Gaire 21Oct.10
Jauncey Henry F. 19July21
Jenkinson Henry 7June14
Johnston Chas. J. 5Sept.06
Jones Richard 29April02
Jones Charles 22Jan.06
Jones *Hon.* Alex. 1Aug.11
Jones Geo. M. 7Dec.18
Jones *Sir* C. T. *Kt.* 12Aug.09
Joyce John 11April09

432 M'Culloch Wm. 8July14
* Macdonald Colin 7June14
Mackay D. H. 22Jan.06
Mackellar John 27April99
524 Mackenzie Adam 28Sept.99
Mackenzie Kenneth 6June04
Mackenzie G. C. 26Nov.08
Mackenzie A. R. 9May12
M'Kenzie John 4Dec.13
M'Kinley George 20Oct.01
73 Maclean Arch. 9Sept.22
* M'Leod Donald 22Jan.06
M'Vicar Alex. 1Jan.17
Mainwaring T. F. C 27Nov.10
* Maitland Fre. I. 21Mar.01
*Maitland *Hon.* A. 25Sept.06
600 Malcolm Charles 29Dec.02
100 Maling Thomas J. 6Sept.00
Manby Thomas 22Jan.09
Mangin Reuben C. 13Oct.07
Mansel Robert 14Feb.01
Mansell Thomas 7June14
Manvers *Rt. Hon.* Chas. Herb. *Earl* 24Dec.98
* Maples John F. 23Aug.13
* Markland J. D. 18April11
Marshall John W. 21Oct.10
* Marshall John 7June14
* Mason Francis 22Jan.06
Master James 8May04
Matson Richard 22Mar.99
Matson Henry 15Dec.02
476 Maude William 26Sept.07
Maude *Hon.* J. A. 11Mar.14
Maunsell Robert 7Feb.12
Maurice James W. 18Jan.09
87 * Maxwell *Sir* Murray, *Kt.* 4Aug.03
Maxwell John 15June10
379 Mends *Sir* Rob. *Kt.* 2May00
Mends W. Bowen 26May14
Meynell Henry 10April16
Michell John T. 29April02
Middleton Rob. G. 11Aug.94
Milbanke Ralph 20July82
Miller John 11Sept.97
Milward Clement 28May13
Mingaye Wm. Jas. 29Jan.22
Mitchell Neth. 7June14
Mitchell Andrew 23April22
Mitford Robert 31Mar.13
Moberly John 26Aug.15
* Money Rowland 28Mar.15

* Napier Charles 22May09
Napier *Rt. Hon. Lord* 4June14
Nash John 29April02
427 Nash James 29April02
Nelson Charles 9Oct.22
Nesham Chr. J. W. 29April02
Nevill *Rt. Hon.* Ralph Viscount 16Feb.11
New Thomas 27Feb.12
426 * Newcombe Fran. 11April09
* Nicolas J. T. 26Aug.15
Nisbet Josiah 24Dec.98
Noble James 29April02
Noel *Hon.* Fred. 12Aug.19
Northey Jas. M. 25Sept.06
Nott Francis John 21Oct.10
26 * Nourse Joseph 30April04

Katon James 23Oct.01
Keen Robert 21do.10
Kelly B. M. 16July21
Kempthorne Wm. 16Sept16.
Kennedy Thos. F. 4Dec.13
* Kerr Alex. Robert. 22Jan.06
Kerr Charles Julius 5Oct.14
King Edw. D. 8Jan.01
43 King Wm. 13Oct.07
4 King Andrew 13Oct.07
King *Hon.* J. W. 18Jan09
Rippen George 1Oct.14
Knight G. W. H. 7June14
Knox *Hon.* Edm. S. P. 28Feb.12

O'Brien Robert 1May04
O'Brien D. H. 5March21
O'Bryen *Rt. Hon. Lord* James 14Feb.99
O'Bryen *Rt. Hon. Lord* Edward 29April02
O'Connor R. J. L. 21Oct.10
O'Conor Rich. 16Aug.14
O'Grady Hayes 7June14
Ommanney E. A. 16Oct.00
Ommanney H. M. 22Jan.06
Otter Charles 29April02
Oughton James 15May99
✝Owen *Sir* E. W. C. R. 23April98
304 Owen Wm. Fitzwilliam 2May11

Lamborn John 21Oct.10
Langford George 5Mar.08
Lapenotiere J. R. 1Aug.11
Larkan Robert 16Sept.96
Laroche Christo. 29Jan.00
Laroche Henry 22Jan.06
Lawrence Daniel 28Sept.16
192 *Lawrence John 1Jan.17
Lawson John 21Oct.10
Le Gyte George 12Aug.12

Packwood Joseph 14Feb.11
* Palmer Edmund 10Oct.07
Palmer John 9Oct.14
Parish John 1Jan.17
* Parker William 9Oct.01
Parker Hyde 13Oct.07
Parker *Sir* Wm. Geo. *Bart.* 6June14
Parker Chas. Chr. 23April22
Parkinson Wm. S. 9Feb.08
415 * Parry W. H. W. 29April02
224 Parry Wm. Edw. 8Nov.21
Pasco John 3April11
*Paterson William 16July10
Pateshall N. Lech. 18Feb.15

Digitized by Google

Paton Charles 30May96
Patton Hugh 12Aug.19
Payne Chas. Fred. 7June14
Peacocke Richard 4June06
Peake Thos. Ladd 1Mar.22
Pearce Joseph 7June14
• Pearse Henry W. 23Dec.09
Pearson Rich. H. 7Aug.98
538 • Pechell Sam. John 31June08
Pechell Sam. Geo. 30April10
Pechell Geo. Rd. 26Dec.22
Pell Watkin Owen 1Nov.13
Pellew *Hon.* P. B. 20Jan06
•Pellew *Hon.* F. B. R. 14Oct.08
Pellew Richard 29April09
Perceval *Hon.* Geo. Jas. 7Dec.18
Percival Westby 16Oct.13
Percy *Hon.* Josceline 25Sept.06
Percy *Hon.* W. H. 21Mar.12
Pettman Thomas 5Sept.23
Peyton John S. 28Sept11
Philips James R. 13Oct.07
549 • Phillimore *Sir* Jn. Knt. 13Oct.07
Phillips Charles 15May23
Phillott C. G. R. 7Dec.18
Philpot Robert 1July00
Phipps Weston 7June14
Pigot Hugh 8May04
• Pilford John 25Dec.05
Pipon Philip 17Sept.08
Plamridge Jas. H. 9Oct.22
Popham Joseph L. 22Jan.06
Popham Stephen 19Sept.15
Popham Wm. 19May19
Porteous John 7June14
Ponlden Richard 29April02
Poulett *Hon.* G. 31July06
Powell Herbert Brace 26Dec.22
Praed B. M. 29Apr.02
45 • Prescott Henry 25July10
Prevost James 13Mar.09
Price George 7Jan.12
Price David 13June15
Pring Daniel 19Sept.15
Pringle James 1June12
Pringle George 7June14
Proby *Hon.* G. 28Nov.06
Proctor Will. B. 5Sept.06
Prudhoe, *Rt. Hon.* Algernon *Lord* 19Aug.15
Purvis John B. 16Sept.09
• Pym Samuel 29April02

Quillain John 24Dec.05
Quinton Corn. 29April09

Raggett Rich. 21April99
Raigersfeld Jeffery 29April03
• Rainier Peter 17Jan.06
Rains Stephen 29April02
Ramage Wm. 1Jan.17
• Ramsay Robert 12June15
Ramsden William 26Dec.22
•Rathborne Wilson 18Oct.02
Ratsey Edward 5Sept.06
Rattray Jas. 20Sept.15
Reid Chas. Hope 26Dec.22
Rennie George 7June14
Renny Alex. 1Jan.17
Renwick Thos. 1Jan.17
Reynolds Barrington 22Jan.12
493 Ribouleau Peter. 29April02
433 Rich Geo. Fred. 1July23
• Richards John 2June09
• Richardson Chas 27Sept.04
Richbell Thos. 29April02
Ricketts Trist. R. 9Oct.06
Ricketts Wm. 29April02
Riddell Robt. 12Aug.19
Roberts John C. G. 13June15
104 • Roberts Samuel 13June15
588 Roberts John Walter 16June23
Robilliard Wm. 14Dec.12
Robinson Hercules 7June14
• Rodd John Trem. 7Sept.96
Rodney *Hon.* Edw. 28Jan.06
Rodney *Hon.* Robt. 29Feb.12
Rogers Rob. Henley 28Sept.15
• Ross Chas. B. H. 15Oct.08
Ross Daniel 9Feb.16
Ross John 9Dec.18
• Rotherham Edw. 27Aug.09
Rous *Hon.* Hen. John 25Ap.23
Rowley Sam. C. 29Apr.02
Rowley Josh. R. 30Sept.12
Rowley Robert 21Aug.15
Ryder Charles 29April02
Rye Peter 12Aug.12
Ryves George F. 29May98

Sanders James 29April02
Sanders George 21June09
Sargent Wm. 12Aug.18
Sartorious G. R. 6June14
Saurin Edward 7June14
• Sayer George (*a*) 14Feb 01
Sayer George (*b*) 21Oct.10
Schomberg A. W. 1Jan.01
453 • Schomberg C. M. 6Aug.03
Scobell Edward. 3April11
• Scott George 15June03
Scott Wm. Isaac 7June14
Scott David 29Oct.18
• Searle Thomas 25April06
Selsey, *Rt. Hon.* Hen. J. *Lord* 7Aug.12
Senhouse Hum. F. 12Oct.14
Serrell John 27Jan.03
Seward James 29April02
416 ✦ Seymour *Sir* Michael *Bart.* 21Aug.02
• Seymour Geo. F. 28July06
• Sharpe Alex. R. 29Jan.13
Shaw Charles 1July14
Shepard Jas. K. 12July98
Shepheard Lewis 21Oct.10
Shepheard Wm. 1Feb.12
Sheridan John 13June15
Shield William 7Oct.94
Shiffner Henry 12Aug.19
Shippard Alexander 20Jan.08
Shirley Geo. J. 28April98
Shirreff Wm. H. 15Nov.09
Shortland Thp. G. 1Mar.02
367 Sibly Edw. R. 28Mar.14
• Sivester *Sir* Ph. C. *Bart.* 23Jan.06
Simpson John 12Dec.09
Sinclair *Sir* J. G. *Bart.* 6June14
Skipsey William 18Mar.02
Slade James 21Oct.10
Smith Matthew 14April83
Smith Matthew 24April08
Smith Charles T. 28Feb.12
• Smith John (*a*) 27Oct.13
Smith John (*b*) 26Dec.22
Smith Wm. Rd. 1Jan.17
Smollett J. R. 29April02
Sneyd Clement 3April11
Somerville Hon. K. 7June14
Sotheby Charles 28Feb.12
Spear Joseph 13April03-17
Spear Richard 3Mar13
Spence Henry H. 24Aug 03
• Spencer
355 Spencer
140 Spencer
Spicer
Spilsbury
✦ Staines *Sir* T.
Stamp Thomas 7June14
Standfall Francis 19Mar.22
Stanhope Henry 28Dec.15
Stephens William 7Dec.18
Steuart Hew 29Nov.18
Stevenson Jas. (*b*) 2April14
• Stewart James F. 1Feb.12
Stewart Houston 10June14
Stiles John 14June14
Stirling Jas. (*a*) 7Dec.18
Stoddard Pringle 19Dec.16
Stopford Edward 18Dec.14
Strachey Christ. 28July06
Strong Chas. B. 28Aug.14
Stuart Henry 16Oct.18
• Stuart *Rt. Hon.* *Lord* George 3May18
Stuart James 4Dec.18
Stupart Gustavus 21Oct.10
385 Sturt Henry E. P. 21Oct.10
• Sullivan T. Ball 19Oct.14
Sullivan *Sir* C. Bt. 7June14
Swaine Spelman 17May21
Sykes John 22Jan.06
Symes Joseph 21Mar.22
Symonds Thp. E. 29Sept.13

Tailour John 26Oct.11
Tait James H. 5Sept.06
Tancock John 1Feb.12
• Taylor Joseph N. 16Aug.15
Temple Francis 12Mar.22
Tetley Joseph S. 7Jan.18
Thomas Richard 20Oct.06
Thomas Fred. J. 8Dec.15
Thompson Norborne 11Aug.14
Thompson Lenox 15Oct.14
Thompson John (*a*) 20Oct.14
Thompson John (*b*) 14Aug.15
Thomson John 11Sept.14
Thrush Thomas 8June14
Thynne *Rt. Hon.* *Lord* Henry Fred. 30July14
Tinling Charles 14Feb.12
Tisdall Archibald 14July14
• Tobin George 29April02
Toker Thomas R. 4June14
Tom Robert Brown 31Oct.14
Tomkinson Jas. 14Aug.14
Tomlinson Wm. 22Sept.14
Tower John 6Mar.22
Townshend Rt. Hon. Lord James 3June14
Tremlett W. H. B. 29April02
Trench Hon. W. La[illegible] 29April02
•Trotter Geo. Bene[illegible]
Tupbridge *Sir* E. T. *Bart.* 28Nov.21
✦ Tuckey *Sir* F. 23Mar.22
Tucker Thomas T. 1Aug.11
Tyler George 16Oct.14

• Usher
Vansittart Henry
Vaughan Henry
Veitch James
Vernon Peop. E. R.
Vesey Francis
• Vincent Rich. B.

Digitized by Google

Waldegrave John Edw. 6 May 22
* Waldegrave Hon. G. G. 16 Feb. 07
Waldegrave Fin. W. 6 Mar. 11
Wales Richard W. 1 Jan. 17
Walker Benj. 18 June 10
Waller William 8 Jan. 01
Waller Edmund 1 Jan. 17
Wallis, Jas. 26 Nov. 17
Wallis P. W. P. 12 Aug. 19
Walpole Wm. 7 Dec. 19
Walton Jacob 29 April 02
Ward William 10 June 06
Warde Charles 18 Sept. 15
Warren Fred. 12 May 01
492 *Warren Samuel 29 April 02
Watson James 20 Jan. 06
Watson Christ. 21 Oct. 10
Watson Ch. Hope 6 June 14
Watts Geo. Edw 7 June 14
Wauchope Robert 6 June 14
Weir Henry 22 July 14
Wells William 28 April 09
Wemyss James 1 July 14
287 Westphal Geo. A. 2 Aug. 19
Westropp Amos F. 7 Dec. 16
Whinyates Thos. 12 Aug. 12
White John Chas. 2 Aug. 99
White George 30 Aug. 99
White Thos. (a) 7 Aug. 10
White Thos. (b) 21 Oct. 10
White Martin 7 Dec. 18
494 White Jas. K. 7 Dec. 18
Wight John 29 April 02
Wilbraham Wm. 13 Jan. 09
80 Willes Geo. W. 7 June 14
Williams John 4 Mar. 11
Willock F. G. 24 Nov. 15
* Willoughby N. J. 5 Sept. 10
Wilson John 7 June 14
Winne John 28 April 02
* Wise William. F. 18 May 06
Wiseman *Sir W S. Bt.* 29 Nov. 00
Withers Thomas 13 May 09
* Wolfe George 16 Dec. 00
Wollaston Chas. 1 Jan. 01
Wolley Isaac 1 Sept. 97
Wolrige William 7 Dec. 18
Wolrige Thomas 19 July 02
Woodriff Daniel 28 April 02
Woollcombe Edw. 29 Sept. 08
Wormeley Ralph R. 7 June 14
Worth James A. 21 Oct. 10
Wyndham George 3 July 18
Yelland John 29 Jan. 06
Young William 29 April 02
Young Thomas 1 Jan. 17

AN ALPHABETICAL LIST
OF THE
COMMANDERS OF HIS MAJESTY'S FLEET,
With the Dates of their First Commissions.

(N. B. The Names in Italics are those of Lieutenants superannuated with the rank of Commander.)

[The Figures before each Name denote the Number of the Ship in which the Officer serves.]

133 Abbot *Hon.* Chas. 27 Jan. 21
Acland Cha. D. 29 Jan. 22
Acland Thomas Palmer 23 May 93
Agassiz Jas John C. 29 April 02
Aitchison Rob. (b) 17 July 19
Alcock Richard 21 Mar. 12
Alder Wm. 2 April 21
Alexander John 14 Mar. 11
Alexander Nicholas 13 June 15
Alexander John 21 Jan. 20
Allen Charles 7 July 09
Alms Ja. Edw. 4 Mar. 22
Anderson Wm. (a) 12 July 17
438 Anderson Richd. 13 Dec. 21
Anderson Hugh 11 Feb. 23
Andoe Rob. 30 May 21
Annesley Fr. Ch. 30 July 14
Anthony Charles 29 Dec. 13
Aplin John Geo. 12 Mar. 14
285 Arbuthnott A. D. Y. 27 June 14
Arnold Robert 1 Jan. 16
Arrow John J. 16 May 14
Arscott Thomas 7 June 14
Astey James 15 June 14
Astley Ed. W. C. 12 Aug. 19
Athill James 7 June 14
Babington Jas. R. 16 Sept. 16
Baker Henry (a) 15 June 14
Baker Henry (b) 15 June 14
Baker Francis 27 June 14
Baker John 1 Jan. 16
Baker John. P. 29 Jan. 21
Baker George 17 Jan. 22
Baldey Rob. 28 July 21
Balfour William. 22 Jan. 06
Bamber Wm. R. 21 Oct. 10
Banks John 29 May 12
Banks Francis 7 Oct. 13
Barber Daniel 9 May 10
Barclay Robert H. 19 Nov. 13
Barrell Justinian 21 Mar. 15
382 Barrington *Hon.* G. 7 Dec. 18
Barton Rob. C. 14 Aug. 19
Baugh Henry 19 May 08
Baumgardt W. A. 28 Feb. 15
Bazalgette Joseph 17 May 14
Beckford John L. 30 Nov. 21
Beechey Fred. W. 25 Jan. 22
Beecroft Charles 3 Oct. 09
Belchier Nat. 21 Oct. 10
Benett Charles C. 14 June 14
Bennett Charles 22 Oct. 10
Bennett Thos. 15 June 14
Berney John 27 June 14
Bevians Wm. 8 Mar. 97
Bignell Geo. 19 Sept. 15
Birkhead H. H. 9 Nov. 05
Bissell Wm. 11 April 09
Bleckler Rob. T. 2 Aug. 11
Blackwood Price 4 June 21
Blake Geo. Chas. 11 Oct. 19
Blakiston Thos. 2 July 21
Blennerhassett G. 11 Nov. 08
Blight Wm. 12 Feb. 21
Blois John R. 6 Mar. 21
Bluett Richard 6 Dec. 16
Boger Richard 20 Sept. 93
Bond Thomas 31 Jan. 14
Bonifant Barthw. 20 April 18
Borthwick Adrx. 7 Dec. 18
Bote John George 29 Nov. 11
Botwell Walter 15 June 14
Botsler Henry 12 Aug. 19
Bourchier Wm. 26 Sept. 5
58 Bourchier Thos. 8 Sept. 21
Bourne Henry 6 Nov. 13
Bowden R. Booth 5 Aug. 13
Bowen Geo. 15 June 14
184 Bowen Chas. 18 July 22
Bowyer Wm. Behan 15 Jan. 23
Boxer William 15 Jan. 23
Boyd David 17 Jan. 15
Boyes Henry 11 May 15
Boyle Robert 7 Dec. 18
Boys Edward (a) 8 July 14
Boys Edward (b) 17 May 23
Brace Francis 7 Dec. 18
237 Bradley James (a) 12 June 23
Branford John 1 Mar. 20
Brasier James 26 Dec. 20
Bremer James 1 Aug. 11
Brett Peircy 1 Feb. 12
Brett Wm. 22 Nov. 19
Bridges P. H. 15 Nov. 26
Bridges Geo. F. 9 Sept. 18
Bridges Sir Brook Wm. Bt. 1 May 23
Brigstocke Tho. Rt. 31 Jan. 21
Brown George 7 Mar. 10
Brown Samuel 14 Jan. 11
Brown Adam 28 April 14
Brown Matthew 31 Jan. 14
Bruce Robert 9 Nov. 18
Buchannan Wm. 18 July 19
Buller The. Went. 19 April 17
Bullock James 22 Sept. 14
Bunce James 1 Jan. 16
Burgess Wm. 5 July 94
Burgess Samuel 28 Sept. 16
Burnaby *Sir* Wm. C. Bart. 18 May 14
Bt.
Burnaby E. A. C. 11 Dec. 15

Digitized by Google

Hurt Edw. 1April98
Barton Richard 18Aug.12
Barton G. G. 5Oct.14
102 Barton Jas. Ryder 27Nov.19
Bury Thomas 15June14
Bushby Thomas 26Dec.22
Butt Hen. Sam. 8Aug.97

Campbell John (a) 20Dec.11
Campbell John (b) 6Dec.13
Campbell James 6Dec.13
Campbell Alex. 6Oct.15
Campbell Lewis 15Nov.16
Campbell John N. 28Nov.20
Campbell Rob. 18July21
Canning George 15June14
Carew Henry 27Oct.97
Carew Thomas 7June14
Carnegie Patrick 17Dec.14
Carter Tho. Wren 14July15
Cartier J. Henry 10Feb.01
Cartwright John 25Oct.00
Case Wm. 7Aug.12
Caspal William 11Jan.19
Chads Hen. Duc. 28May13
Chalmers *Sir* C. W. *Bart.* 15June14
Chamberlayne Rd. 20Nov.22
Chapman I. Flem. 31Aug.15
Chasman Wm. 29 Jan.21
Cheyne Geo. 12Aug.19
Chiene John 4Dec.13
Chilcott John 29April02
Child John 15Sept.00
Christian Jonath. 1Feb.12
258 Churchill *Lord* Hen. *K.S.* 25April23
Clark Samuel 2April06
Clark Rd. (a) 13May23
Clarke Hyde John 21Oct.10
ClarkeFlet. Nort. 27Aug.14
239 Clavering D. C. 28Sept.21
Clephan James 20April11
Clyde Chas. 21Oct.10
Cobb Smith 15Oct.12
Cobbe Wm. 7June14
Cochrane Jno. D. 7Aug.14
CochraneC. Stuart 26Dec.22
Colby Thomas 17May14
Cole Thos. Edm. 19July21
Collins Edw. 15June14
Colpoys John Edw. Grif. 12June22
Colquitt Goodwin 13Jan.83
Compton Henry 3Sept.99
Conolly Matthew 4Dec.13
Coote Wm. 6May07
Copeland Richard 13June15
Corbyn Jos. 15June14
Cornellis N. C. 9Nov.14
CotgraveEd. Stone 13June15
391 Couch James 6Sept.17
Covey John 31Jan.14
Covey Edward 14 *May*22
Cowan Malcolm 23Oct.02
Cox Douglas 9July17
Cox John 12Nov.22
Coxen H. Conyng. 10Oct.09
Cramer John 15Mar.11
Crawford Abr. 23Mar.15
Crawley Thomas 21Jan.14
Crease Henry 12Feb.21
Crichton J. S. 12Aug.12
Crofton Ambrose 23June94
Croker Richard 15June14
Croker Walter 2Nov.14
535 Croke Charles 6May22
Crooke Chas. H. 30Aug.15
Crouch Joseph 9Nov.14
Crouch Rd. Thos. 19July21
Cumby Charles 4Dec.13

Cunningham Tho. 30Oct.09
Curran J. H. B. 2Aug.11
483 Currie Mark John 9Jan.23
596 Curtis Timothy 29Sept.21
Curzon Tho. Roper 21Apr.13

Dalby Thomas 5Dec.94
Dalgleish James 4Dec.13
Dalling John W. 15June14
Dalton Jas. R. 30April10
Dalyell W. C. C. 17Feb.11
Davey George 18Jan.96
Davies John (a) 16Aug.96
Davies John (b) 20Oct.16
Davies James 16Sept.16
Davis Henry 21Oct.10
Davy John 15July14
Dawe Harry 28Oct.18
253 DawkiusWm. Robt. 18Sept.15
Deacon Henry 1Dec.87
Deans Robt. 9Sept.18
Debenham John 27Aug.14
Dechamp Richd. 18Oct.21
Deinfons Thos. 28Apr.14
Delafons Edw. H. 16Sept.16
Dench Thos. 24do.08
Denman Edmund 17Feb.10
Dent Digby 30Oct.20
De Rippe James 18April11
Devon Thos. B. 4May13
Devonshire Rd. 27Aug.14
Dickens Saml. T. 5April14
Dickinson Thos. (a) 5Dec.96
Dickinson T. (b) 15June14
Dickinson Rich. 29Jan.21
Dickson Wm. Hen. 21Aug.15
Dixie Alexander 7June14
Domett George 7June16
Donadieu Anth. 24Aug.12
Dorrill Rich. 31Jan.14
Dougal George 13June15
Douglas John 29April02
Douglas W. Hen. 1Dec.13
Douglas P. H. 28May14
Douglas Richard 5Sept.23
Downes Purser 1Jan.16
Drummond J. F. 8Aug.97
Drury Henry 10Sept.11
Du Cane Chas. 30Aug.15
36 Dundas J. Burnet 20Mar.23
455 Dundas Henry 16May.3
507 Dundas *Hon.* Rd. S. 23June23
Daulop Rob. Grah. 20July22
Dunn N. James C 9March14
Dunn Pascoe 15June14
Dutton Thomas 1Feb.12
Duval Francis 15June14
Dyer Thomas S. 9Jan.10

Eastwood Joseph 23June15
Eastwood Jos. N. 1Jan.16
396 Eden Henry 30Oct.21
Edwards John (a) 1Dec.87
Edwards John (b) 4Dec.13
Edwards Henry 8Sept.13
Edwards Tho. A. 19July14
EdwardsRich. Flan. 27Aug.14
Edwards Thomas 11Sept 20
Eliot H. Algernon 2Sept.19
Elliot John 17March14
Elliot Rob. Jas. 27Aug.14
Ellis James 19Nov.14
Ellis Henry 11July21
Elphick James 19July21
Elphinstone A. F. 15June14
Elton Henry 7June14
Evance Wm. D. 15Aug.12
Evelegh John 4Mar.19
Eyre Thomas 24July12

Fair Robert 6Sept.23
Falkiner C. L. 9July13

Falkland Richard 25July3
Farwell Charles 17Mar.2
Fead Francis 4Oct.2
Featherstone S. 22Sept.2
Felix Robt. R. 16June2
Fennell John 15June2
Ferris Thos. 20Sept.2
Field George 1Jan.2
49 Filmore John 18June1
Finlaison Wm. 8Sept.2
Fisher John 7June1
Fitzclarence *Adolphus* 17Mar.2
Fitzmaurice G. 1Feb.1
Fitzpatrick Jas. (a) 11Feb.2
Fleming John 4Nov.1
Fleming Rich. H. 17Sept.1
Fletcher Wm. 30Nov.2
Foote John 28Sept.1
Forbes John 17Mar.1
552 Forbes Andrew 16June2
Forder Rob. 19July2
Forman Walter 1Dec.1
Forster Thos. 16Feb.1
Fox Samuel 18Mar.1
Frankland Edw. A. 19May2
Fremantle C. Howe 24Apr.
Fuller Rose H. 15June1
Fuller W. Stephen 13June1
Furneaux John 19July1

Gabriel James W. 21Mar.1
Galloway James 29Jan.
Gallwey Thomas 17Mar.1
Gape Joseph 16Feb.1
Gardiner John 19June1
Garland Jas. 26Aug.1
Garnet Edw. W. 16Jan.2
Garrety James H. 3May1
Gascoyne John 27Mar.9
Gibson John S. 2April
Giddy Charles 10Sept.1
Gilbert Edm. Williams 26Dec.2
Giles Robert 12Mar.1
Gill Thomas 15June1
Gilmour David 28Sept.9
Glascock W. N. 31Dec.1
Glen Nisbet 4Dec.13
Godench James 9May9
Gomm James 1Mar.17
Gordon Rob. Jas. 6June14
Gordon George 9Jan.15
381 Gordon William 13June15
Gordon Jas. Gah. 20July15
Gordon Rob. 3Oct.29
Gordon Jas. (a) 29Jan.2
Gordon Sam. 18July2
Gore John (b) 10Oct.1
Gore Robert 23July21
Gosling George 24April15
154 Grace Percy 15June18
269 Graham John Geo. 16June2
Grant James 19Jan.8
Grant Gregory 21Oct.10
Grant *Sir* Rich. Kt. 7Nov.18
Grant David Mc D. 1Jan.16
Greenaway Rich. 26May14
Greene Charles 23July14
Greenlaw Jno. P. 15June14
Gregory Wm. 18April11
Greville H. Pras. 29July2
Grey Charles 1Jan.16
Griffinhoofe T. S. 20June13
Griffiths Joseph 18Aug.10
Grigg John 31Dec.21
Grint Wm. 7Dec.16
Groves James 14Feb.14
Grumly Arthur 25Apr.22

Digitized by Google

Hagan Robert 15May23
Haikes George 24Mar.19
Hall Edward 19Aug.19
Hall William 29July14
Hall Roger 10Nov.19
Halliday Fran. A. 29Aug.08
Halsted George 21Jan.09
Halton Thomas 2Jan.98
Hambly Peter S. 12Aug.19
387 Hamley Wm. 15June14
Hamlyn Charles 27Aug.14
Hance John 5June13
Harington Edm. M. 10Oct.22
Harison George 23June96
Harnage Geo. 16Aug.20
Harness Rd. S. 27Aug 14
Harris James 23June15
Harrison Joseph 14Sep.18
Harrison James 18Sept.21
Harvey Chas. B. 19July14
Harvey John (*a*) 2April19
Hatton H. J. 30Aug.15
Hawkin Chas. 15June13
Haverfield Robt. 27Aug.14
Hawkins Ab. M. 12Dec.19
328 HayPat.Duff Hen. 31Aug.15
164 Hay Robert 16Sept.16
Haydon William 1Aug.11
Haye George 19May12
Hayes George 19June14
Haymes Phil.Geo. 13Mar.15
Haynes Joseph 25Oct.09
Head Wich. John 15May23
Heaslop J. C. 24June17
Heddington Tho. 28Sept.06
Helpman Philip 19July21
Herbert Massy H. 12Aug.19
Herrick W. Hen. 17Aug.13
Herringham Wm. A. 16Jan.18
Hewes Thomas O. 14Aug.11
Hewett John 31Jan.14
Hext William 28April99
Hibbert Edward 26Dec.18
Hickman John C. 18Sept.17
Higgs Wm. Hen. 11Oct.19
Hill Thomas 15Jan.02
Hillier Curry W. 7June14
Hillyar William 27Aug.14
Hilton George 7June14
Hilton John 15June14
Hindmarsh John 15June14
Hinton Thos. E. 10Dec.19
Hird William 29July14
Hire George A. 1Aug.11
172 Hoare Rd. 19July22
Hodge Andrew 4Dec.07
Hoffman Fred. 28Feb.08
Hole Charles 29Aug.12
Hollingbery M. 20Apr.10
Holman William 20Feb.12
31 Holmes William 19Aug.15
Holworthy Nich.H. 2May18
Home Ja. E. 29Jan.22
Hood Silas Thompson 27April15
Hope David 15June14
Hope Charles 15Oct.22
Hopkinson Simon 19July21
Hoppner Hen. P. 26Jan.22
Hore Samuel B. 13May13
Horn James 30Oct.14
Horn Philip T. 8Sept.18
Hoskins Samuel 4July14
Hotham Wm. 15June14
Hotham Geo. Fred. 25Mar.22
Howell Jos. B. 18Sept.16
Hoy Joseph 20Nov.07
Hoy Robert 5Feb.17
Huggins James 15June14
Hughes Wm. Jas. 25Sep.06
Hunter Chas. N. 15May18
Huntingdon *Rt. Hon.* H. F. *Earl of* 7March21
Hurdis Geo. C. 29Apr.02
Hutchinson Edwd 14Oct.97
Hutchinson Wm. 26May14
Hutchinson Chs. 21July14
Hutchinson C. H. 29Jan.22
Hutchison Geo 9Nov.21

Jackson W. Rush 20Oct.13
Jackson Rob. M. 31Mar.14
Jackson Caleb 12Aug.19
James Jacob 7Mar.97
James Edwin 17May14
Jane Henry 10May10
Jeffery Samuel 23Feb.07
Jekyll John 21Mar.12
Jervoise Wm. C. 27Aug.14
Iucledon Robert 4May13
Ingham Geo. 15June14
Johnson Joshua 27April01
Johnson Edward 27Aug.14
Johnson J. S. W. 6Feb.21
190 Johnstone W. J.-H. 9Sept.20
Johnstone Chas. J. H. 6Sept23
Jones John 22Oct.98
Jones George 24Dec.98
Jones Henry 11April09
Jones Theobald 19July14
481 Jones Jenkin 18May16
Jones John (a) 30Mar.18
Irby *Hon. C. L.* 7June14
Irons John 7Aug.11
Irvine Charles C 24May08
Irwin James 14April02
Judd Robert H. 29do.02
Julian John 15June14
Julyan Robt. 7June14
Jump Robert 31Dec.18
Justice Philip (a) 11Dec.17

Kains John 6Jan.14
121 Keats Wm. 17April16
Keenan John 1June12
Keith *Sir* G.M.Bt. 16Mar.14
Kelly William (*a*) 21Oct.10
Kelly William (*b*) 23Aug.11
Kempe Nicholas 14July97
Kempthorne S. 26Aug.89
Kennedy Alex. (*a*) 2June09
Kennedy Alex. (*b*) 9Oct.22
Kent Wm. G. C. 15June14
Kent Barnby 20Mar.15
Kent Henry 26Dec.22
Killwick Edward 22July96
King Charles 31Jan.14
King George (*a*) 15June14
King George (*b*) 19July14
King Henry 19Oct.14
King Philip P. 7July21
King Geo. M. 14Dec.21
Kinsman J. K. 17Sept.13
Kneeshaw Josh. 22Jan.14
Knight Hood 15June14
Knight Christ. 3June27

Lamb Philip 29April02
Lambert John 15June14
Lambert Geo. Rt. 19Jan.22
Landless Wm. 15Aug.06
Larkan John 6July94
Lascelles John F. 27Aug.14
Laugharne T. L. P. 21Feb.11
Laugharne Wm. 23Sept.14
Layman William 9Mar.05
Lea John Robert 28Sept.98
Leach James 31Oct.10
Leckie John 31Dec.21
Leake Henry John 15June14
Legard Sir Tho. Bt. 5May18
Le Hunte Francis 15June14
Leigh Jaddrell 15June20
Leith W. Forbes 15June14
62 Leith John 13June15
Lemprierre G. O. 30Jan.13
Lethbridge Thos. 5April15
Le Vesconte Philip 7Nov.16
Lewin R. J. 4Nov.14
Lewis Fras. Jas. 29Jan.21
Liddon Matthew 8Nov.21
Limbery William 1Jan.16
Lindsay Martin 27May13
Lindsey John 27Aug.14
Lipson Thomas 4March19
Litchfield Henry 12July19
Little John 19July21
Lloyd Geo. 8Nov.15
Lloyd Whitworth 2Aug.20
Lloyd William (a) 1July93
Lockhart Andrew 30May10
Longchamp John 26Dec.22
Louis Chas. B. 19Aug.19
Love William 13Feb.07
Low John Mc. A. 20Jan.18
Lowcay Henry 29Oct.13
Lowry James 12Sept.22
Lowthian Robert 4Dec.13
Lucas Mark R. 19July21
Luce John 8Mar.97
Luke George (*a*) 3Nov.94
Luke George (*b*) 8July14
Lyne Thomas 29April02
Lyne Philip 29April02
Lynue Peter 18do.11
252 Lyon Geo. F. 3Jan.21
Lyons John 27June14
Lys James 1Feb.10

M'Coy Robert 15June14
M'Culloch Tho. 13Oct.12
M'Doug-all John(*b*) 9Feb.20
M'Dowall Jas 13Oct.14
M'Farland James 18June03
M'Gwire Wm. 22May97
M'Kellar Peter 4July94
Mackenzie Murd. 31Jan.14
M'Killop J.G.M'S. 26May14
M'Konochie Alex. 8Sept.15
94 Maclean Rawdon 1July23
M'Meckan A. 7May19
118 M'Namara Burton 19July22
M'Pherson Geo. 18Sept.16
M'Quhae Peter 15June14
Mainguy Peter 13June15
Mainguy Henry 14Dec.21
Mainwaring R. 13Aug.12
Manderson James 22Jan.06
Mandeville *Rt. Hon.* Geo. *Viscount* 19July22
Manglea James 13June15
Manley John 29April02
Mansel Thomas 15June14
Maples John 12Aug.19
Mapleton David 17May14
Marrett Joseph 26May19
297 Marryat Fred. 13June14
Marsh Digby 5Jan.22
Marshall Jas. N. 18Mar.04
Marshall John H. 21Oct.10
Marshall Heu. M. 27June10
Martin Thomas 10Aug.17
Martin Wm. 19July21
218 Martin Wm. Fanshawe 1Feb.03
Mason Thos. Monck 13June15
Mason H. Brewne 13June15
Massingbird Thos. 1April22
Mather William 3Feb.07
Matthews Michael 30Sept.15
Matthews Alfred 19July22
Maxwell George 21Sept.20

Digitized by Google

Maxwell George B. 15June14
May William 21Aug.09
May John 8April01
Maynard Thos. 12Jan.05
Meade John 4Nov.12
Mears James 7June14
Medlicott John 4do 14
Menzies Duncan 1Jan. 16
Mercadell Alex. 3Sept14
Methven Thomas 21Feb.12
MichellFred.Thos.16Sept.16
Milbourne Chas.Rt. 6Sep.2(
Military Geo. Wm. St. John 10Aug.22
Miller William 22Sept.14
Miller Daniel (a) 4Mar.19
Minchin Wm. 19July21
300 Mitchell Charles 24May11
Mitchell Bowles 24Aug.10
Molesworth Bou. 16May14
Molesworth John 14Dec.21
Molineux James 4May10
Monlaws Wm. 20Sept.15
448 Montagu James 7June14
Montagu Montagu 13June19
Montgomery Thos.13June15
Moore William 24Dec.08
Moore William 18April14
Moore Chas. *(b)* 24June17
Moorman Rich. 15June14
Moorsom Hon. Rt. 15Oct 22
Morce William 27April01
Morell John A. 19July21
Morgan John F. 13Oct.14
Morgan Thomas 16Nov.14
Morgan James (b) 19July21
Moriarty Wm. 1Nov.20
Morier William 13June15
Morris John Row 15June14
Morrell Arthur 18Ap.23
Mouat Stephen P. 1Dec.87
Mudie David 27April01
Murley William 20Oct.13
Muston Thos. G. 11Apr.09

Napier Hen.Edw. 7June14
Nares Wm. H. 1July13
Neill Joseph 26Aug.15
Nepean Edmund 22June16
Nesbitt Alex. 18Jan.09
Nevile Christ. 10Jun.97
Newton Vincent 26May14
Nicholas John 17May14
Nicolas John H. 17Mar.14
Ninus George 15June14
Nixon Christ. 13April09
Norton John 31Oct10
Norton George 15June14
Norwood Stephen 1Jan.16

Oliver Thomas 22Jun.06
Oliver James 4Dec.13
Oliver Robert 27Aug.14
O'Neil Terence 24Sept.00
Onslow John Jas. 23April01
Otty Allen 7July15
Owen Charles C. 28Feb.15

Pakenham John 15June1
Parker Rich. W. 15Aug.06
Parker Fred. A. H. 13June14
Parker Henry 27June14
Parkin John P. 19Dec.16
Parrey Robert 26Aug.08
Parry Thos. P. J. 27Dec.08
Parson John 16Sept.16
Parsons Robert W. 7Nov.16
Patay Joseph 19 July 15

Patton Robert 13June15
Paul Geo. 9Oct.20
Payne John 24Feb.09
Paynter J. Pender 7Nov.16
Pearson Robert 6Dec.96
Pearson Hugh 7June14
Pearson Charles 29July14
Pearson Alex. S. 30Oct.20
Peat David 9June21
Pedlar George 19Oct.14
Pemberton Hen.C. 20Jan.14
Pengelley C. 20Sept.18
Penruddocke Geo. 15June14
Petter Robert 2Jan.04
Pettman W. R. A. 7June14
Philippe Rd. Mansell 24June23
Phillips John Geo. 29Oct.14
Pickard James 7June14
Pickernell P. G. 4July10
Pickford Chas. 27Apr.04
Pierce George 5Sep.23
Pigott Rd. H. H. 31May14
Pilch Robert 4Dec.13
Pinto Thomas 9Feb.08
Pogson H. F. Y. 4Mar.19
Polkinghorne Jas. 27June14
Popplewell Matt. J. 6Nov.13
Porter Thos 26Aug.22
Poyntz Newdigate 19Sept.15
Price Joseph 19June11
Price John 28April08
Price Samuel 18Sept.15
Price Wm. 19July21
582 Prickett Thomas 30Jan.13
Pridham Rich. 15June14
Probyn Henry 18Aug.96
Procter Peter 2June10
Pryce Henry 19July21
Purcell Edward 11Sept.20
Purchas Wm. J. 7Dec.18
Pyne Henry 19July14

Radford Sam. 22Jan.14
Randle Chas. 18Feb.20
Randolph Chs. G. 12June15
Rayley Charles 1Dec.13
Relph Thomas 20Sept.20
Revans Thos. 16Sept.16
Reynolds John 20 Nov.15
Rhodes John H. 15June14
Rich Charles 27Jan.16
450 Rich Ed. Ludlow 24Sept.22
Richan William 29April02
Richards Wm. 15June14
Richards Peter 16Sept.16
Richardson John 24April02
Richardson W. (a) 7Dec.18
Rider William B. 22Jan.06
Roberts Thomas 23July98
Roberts Wm. P. 21Mar.12
Roberts Daniel 18May12
Roberts Mitchell 24Sept.14
Roberts W. G. 20Sept.15
Robertson Jas. 21Aug.15
Robertson John *(a)* 9Dec.26
Robinett Roger 19Oct.14
Robins Thos. L. (b) 18July21
Robinson Charles 5April94
Robinson Geo. 23June95
368 Rochfort Wm. 16June14
Rogers William 21Jan.06
Rolleby Henry R. 13June15
Rooke Fred. W. 21Mar.18
Ross Alexander 21Oct.10
Ross James 7Oct.13
Rowe Henry Nat. 9May10
Rowell Henry 15June10
Rundell Rich. 3Jan.11

Russell William 10Oct.00
Russell John. (b) 29Jan.21
Russell Geo. 7Sept.02
St. Albans, *His Grace Wm. Duke of,* 20July22
St. Clair David L. 20Nov.11
St. John Henry 31Dec.22
Saintbill Rich 21June14
Salmond Peter 23Jan.21
Sanders Thos. 16Sept.16
Sandilands Alex. A. 4Nov.19
Sandom Williams 26Dec.22
SarmonGeo.Woodes3June15
Saumarez Rich. 19May19
Sause Robert 7May02
Scallon Robert 15May23
Scobell George T. 1Feb.12
Scott George 24Mar.12
Scott James 19Oct.14
Scott John 13June15
Scott Hen. Wm. 13June15
Scott Edw. F. 20Sept.15
Scriven Timothy 7Oct.13
Seagar John 15June14
Seward Charles 15Nov.14
Seymour Fran. E. 16May14
585 Shannon Rodney 13June15
Share James 11Dec.17
Shaw Isaac 9Aug.13
Shed Robert 15June14
Shepherd John 12Aug.12
Shippard William 12Aug.19
Short J. J. 11 Nov.15
Sibbald James 15June14
Simeon Charles 13June15
Simmonds Joseph 7Mar.10
297 Simpson William 22April11
Simpson Tho. (a) 1Aug.11
Skekel John 28June11
Skinner John 21Aug.21
Skipsey Robert 22Aug.15
Skyrme Francis 7Mar.23
Slaughter Wm. 21Nov.10
Smith John Lang. 14Jan.06
Smith Wm. Robt. 11April09
Smith William H. 3May10
Smith John Bera. 3Dec.12
Smith Robert 4Mar.14
Smith Thos. 15June14
Smith James 1Jan.16
Smyth John 4May04
8 Smyth Wm. Hen. 18Sept.15
Short Joseph 26Dec.22
Southey Thomas 1Aug.11
Sparshott Sam. 15Oct.18
Sparshott Edward 29Jan.21
Spread John Mc. 21June06
Squire Charles 4Dec.11
Stagpoole Mich. 7Dec.18
Stanhope Sir Edwyn Francis, *Bt.* 27Aug.14
Stanley Wm. P. 19July21
Staunton Ant. Col. 27Aug.15
Stevenson John 18May12
84 Stewart Edward 7June14
Steady Joseph 26Dec.22
Stewart Allan 15June18
Stirling James (b) 15June14
Stoddart John 3July12
Stopford *Hon. M.* 29Jan.22
968 Seopford Thomas 30May13
149 Strangways Chs. 14July15
Street Field Richard 26May14
Streatfield Robert 13June15
Street Benjamin 28Mar.11
Studdert J. Fitz. 22Aug.14
Style William 1Feb.12
Suckling Wm. B. 1July14
Sutton George M. 22Jan.06

Digitized by Google

Sutton Rob. B. T. 12Aug.19
Sweny Mark H. 19July21
Sykes Thomas 9Nov.13
Sykes John 2Nov.14
Symonds John C. 16Aug.14
Symons James *(b)* 17Sept.16
Tait Peter 1Aug.00
Tait Robt. 7Dec.19
Tatnall Jsa. B. 14April15
Tayleure John 31Jan.14
Taylor Henry 15June14
Taylor John *the junior Commander* 29Jan.00
Thicknesse John 29Jan.00
Thomas Abel W. 15June14
Thompson Hen C. 19Sept.08
Thomson Andrew 17Oct.01
Thomson Henry 6June10
Thornbrough Ed. Le C. 25May18
Thruston Chas. T. 7Feb.12
Tomlinson Robt. 15June14
Tomlinson Philip 31Dec.18
Tookey Ransford 6Dec.96
Townsend James 27June14
Toxer Aaron 15June14
Tracey John 11June14
Travers Eaton 15June14
Treacy Joshua 21Mar.12
439 Trefusis *Hon.* G. R. W. 2May16
Truscott George 21Mar.12
Truscott Francis 20Oct.14
Tucker Robert 21Mar.04
Tullidge Joseph C. 1Aug.11
Tupman Geo. 9Oct.15
Turberville Edm. 15June14
Turnbull George 25Oct.09
Turnour *Hon.* A. R. 20Sept.15
Twisden John 27Mar.23
Tyler Charles 7Feb.12
Undrell John 23June14
Valpy Ant. Blag. 19July14
Vassall Nath. 15June15
Vernon Oct. V. 3Feb20
58 Vidal Alex. Thos. Emeric 15May23
Vincent Andrew A. 6Feb.16
Vivian Thomas 21Oct.10

Waldegrave *Hon.* William 28Dec.08
Walker Cha. Mont. 1Feb.12
Walker Robert 8Dec.13
Wall William 31Jan.14
Waller John 1Jan.16
Walton John R. 1Jan.16
Warburton Benj. 16Dec.07
Waring Henry 29April02
203 Warner A.L. 22Nov.21
Warrand Thomas 27July12
Watling John W. 1Dec.13
Watson John 15June14
244 Weeks John 29May12
Wells Thomas 26Nov.08
West Christ. 4June14
Westphal Philip 13June15
Wetherall F. A. 15June14
Weymouth Rich. 24Dec.14
Wheadon Henry 7June21
Whipple John 8Oct.98
Whitaker Thos. 13June15
Whitaker John (a) 20Sept.16
White Mark 10Oct.15
Whorwood W. H. 27Dec.08
Whyte Edward 9Dec.13
487 Wigston James 14Jan.22
Wilbraham Rich. 15June14
Wildey Henry 3May10
Wilkie James 9Oct.21
Wilkox Robert 6Sep.93
Williams Ed. *(b)* 24Dec.05
Williams Robert 5May03
Williams Robert 14Sept.10
Williams Thos. 27June14
Williams Peter 27Aug.14
Williams Ed. Rich. 15Dec.15
Williams Owen (a) 3Dec.18
Willoughby Digby 7May02
Wills Thos. G. 27May26
Wilson Andrew 17Sept.12
Wilson T. H. 15June14
Wilson Thomas 26Aug.14
Wilson John 6June,15
Wilson H. Smith 19July21
Windeyer Walter 13June15
Wood Joseph 14April23
Woodger Charles 28Oct.18
Woodley Wm. 11Mar.16
Woodriff D. J. 18Sept.22
Worsley Miller 23July15
Worth John 21Aug.09
Wray Henry 22June95
Wrench Matthew 27Mar.97
Wriford Sam. 10Oct.15
Wright Mayson 7Oct.13
Wright J. R. T. 27Aug.14
Wright Robert 1Jan.16
Wright Wm. E. 20Aug.17
Wyatt Hen. B. 18Sept.15
Wyborn John 18Dec.09

Yates R. A. 7June14
Yates Rob. B. 15Nov.14
Yates Rt. Winthrop 26Dec.08
Yeoman Barnard 13June15
13 Yorke Chas. Ph. 18May22
Young Robert B. 21Oct.10
Young Thomas B. 24Nov.13
Yule John 24Dec.05

Digitized by Google

AN ALPHABETICAL LIST

OF THE

LIEUTENANTS OF HIS MAJESTY'S FLEET,

With the Dates of their First Commissions.

(N.B. The Names of the Retired Officers are inserted in Italics.)

[The Figures before each Name denote the Number of the Ship in which the Officer serves.]

No.	NAMES.	Seniority.
	Absolon William	9June10
	Atherley Ch. Hen.	20Nov.22
	Achmuty Rob. R.	13July19
	Ackland Edw.	17Feb.15
	Adams W. (a)	28April97
	Adams Michael	23Dec.99
	Adams Charles	9Nov.03
	Adams John (a)	21Feb.15
	Adams John (b)	16Feb.15
	Adams Chas. Jas.	6March15
	Adamson John	6July11
	Addington W. S.	19Mar.07
	Addis Edward B.	9Aug.11
73	Agar William G.	16Sept.06
	Aire Thomas	7Sept.15
	Airey Geo. Taylor	17Feb.15
	Aitchison Rob. (a)	22Aug.15
432	Aitcheson Edw.	16Sept.16
	Aitken Alexander	11Feb.15
	Aitken Roger	30Dec.18
	Akers Thomas	16July13
	Aldred, William,	28Jan.16
415	Aldridge John W.	4Feb.15
	Alfray William	20Aug.7
	Allan Grant	21Dec.93
	Allan James	7Feb.06
	Allardice Titus	18Mar.95
	Allen James	19Jan.98
	Allen David	25Oct.06
	Allen Wm. E. H.	28Mar.07
	Allen Samuel	19Dec.07
	Allen Saunderson	5Feb.09
	Allen George	18Nov.14
	Allen Jas. Rich	29Oct.18
	Allen William	2March15
	Alleyn Richard I.	13Oct.02
	Allison John	17Dec.94
	Alt Matthew B.	31July15
	Ambrose Prosper	19Feb.10
	Ambrose Henry	25Mar.99
	Amherst Jeffery Reni	3May15
	Amiel Wm. E.	21Mar.12
	Ancell Robert	8June10
	Anderson Wm. (b)	7Nov.06
	Anderson David	15Aug.97
	Anderson John (a)	7Jan.08
	Anderson Jno. (b)	28April14
	Anderson Jas. (c)	29Mar.09
415	Anderson Jas. (d)	24June08
24	Anderson Jas. (e)	19Sept.15
	Anderson James (f)	1May18
58	Anderson James (g)	1Mar.23
	Anderson George	28Sept.11
	Andoe J. Hilary	4Feb.15
	Andrew George	18Aug.01
	Andrews Edward (a)	4May10
	Andrews Edward (b)	20July11
	Andrews Ben.	27May14
	Andros Charles	9Aug.14
	Anley William	12June15
	Annesley F. C.	30July04
	Ansell Henry	30Jan.15
583	Anson Hon. Wm.	23April22
	Anthony Mark	22April08
	Antram George	14Dec.02
	Antram Charles A.	9Nov.10
	Antram Simon E.	14June11
	Aplin Benjamin	16May11
	Appleby Young	4Dec.99
427	Appleby John P.	10Feb.15
	Aprece William	29Jan.06
	Arabin Augustus	7March15
	Archbald Wm. A.	11Mar.18
	Archbold William	9Dec.96
	Archer Thomas	27Dec.08
	Archer Chas. F.	23Dec.14
	Archer R. Harding	25April15
	Argent Benj.	12Feb.15
	Argles George	10Nov.10
	Argumbau Joseph	31Mar.18
	Armstrong John	10July02
537	Armstrong Ed. J.	10Aug.21
	Arnall John	11Feb.13
	Arnold John	27Mar.07
	Arnold James F.	4May10
	Arnold Joseph	18July10
282	Arthur Wm. S.	6Feb.21
	Ashby Wm. Rich.	18Feb.15
381	Ashfield Henry	21Apr.20
	Ashley Benjamin	26Aug.07
	Ashton Herbert	20Sept.15
	Athill James	31Jan.13
	Atkin Nicholas	19Sept.10
	Atkins William	18Nov.99
	Atkins James (a)	12Aug.09
	Atkins James (b)	4May10
	Atkins Robert V.	15Nov.10
	Atkinson David	23Sept.00
	Atkinson Thomas	28May13
	Atkinson Geo.	26Aug.14
	Atkinson Chas.	13Feb.15
427	Atkinson H. Esch.	16Feb.15
	Atkinson John Carr	2Nov.15
	Atkinson Th. H.	10Sept.21
	Atwater James	16Apr.12
	Atwill Hen. R.	14Mar.15
	Averell Adam	11April94
	Avery Jas.	8Feb.15
382	Auchinleck Jas. Rd.	4Feb.15
	Austen Christ.	14Sept.18
146	Austin Horatio Thos.	9Sept.22
	Autridge Chas.	10Feb.15
	Ayling William	3Aug.15
	Aylmer John	30Oct.01
	Ayre Charles	26Nov.15
	Ayres Henry	29April97
	Ayton Geo. Henry	4Mar.15
	Babb Michael	27Sept.10
	Back Geo.	1Jan.21
	Bacon E. K. C.	26Aug.99
	Bagehpt Charles	31Jan.08
	Bague George	8May.05
182	Bagwell Paul P.	27July18
	Baikie John	4Feb.07
	Bailey John Wm.	23Aug.00
	Bailey Joseph	15April13
	Bailey Wm.	27June14
	Baillie Henry	7Feb.15
	Baillie James	20Feb.15
	Baird Daniel	3Feb.15
218	Baird Andrew	19Sept.15
458	Baird Wynne	5Sept.16
	Bake J. Worland	20Feb.15
	Baker William (b)	20Feb.15
	Baker Thos. (c)	6Feb.15
	Baker Thos. (b)	28Sept.15
	Baker Will. Henry	18Feb.15
226	Baker James V.	13July20
450	Baker Rt. Hood	1Nov.22
	Baker John	26Dec.22
154	Baker Sam.	21May23
	Baldock Thomas	19Nov.13
	Baldrey And. D.	8Feb.18
379	Ball Thomas	2Jan.09
	Ball William	6March15
	Ballantyne John	4June07
	Baly Samuel	30July00
45	Bance James	9Jan.09
	Banks James	26Nov.98
	Bannatyne John	8Feb.15
	Bannister Jno. Wm.	1July14
160	Barber James	18Sept.16
	Barclay John (a)	20Nov.08
	Barclay John (b)	3Feb.15
	Barclay Geo. D.	24Dec.05
	Barclay Robert	14Dec.14
	Barclay Andrew	6Sept.23

Digitized by Google

Barker William C. 25Mar 02
Barker John 29April02
Barker Robert 17Oct.09
121 Barker George 23July14
Barlow Chas. A. 1July22
Barnard George 29May97
Barnard Wm. 14Feb.15
Barnes William 2Aug.05
Barnes Nicholas Donnithorne 25April09
Barnes John (a) 30Sept.13
Barnes John (b) 2Feb.15
Barnes Peter 17Feb.15
Barnes Arthur 19July23
Barnsley John 19Oct.81
Barr William F. 29Oct.11
Barrett Samuel 25Mar.09
Barrett Joseph F. 7Dec.51
Barrette A. G. 12June20
Barron David 30Sept.99
223 Barron Thos. Chas. 9Sept.14
Barrow Thos. 9July14
Barrs Francis 16Sept.16
Barry William 22Feb.12
Barry Garrett 14Feb.15
Barton Richard 27Dec.08
Barwell Nath. 7Jan.14
Barwell Wm. 29Mar.22
Barwick Joseph 6Nov.98
Basden Charles 2May11
Bassan George 9July11
Bastard Richard 19Oct.07
Bastin Robert 3Sept.03
Bate John Mort 1March15
Bateman George 20Nov.12
Bates Henry A. 20Sept.14
Bates Jos. 11Mar.15
Batt William 15Mar.15
Batten Chas. 14Feb.15
Baxter Thos. 20Sept.15
Baxter John 8Feb.16
Bayfield Henry W. 20Mar.15
Bayly James 22Oct.05
Bayly Peter 31Aug.09
Bayly Robert S. 4Nov.11
Bayly Charlton B. 17June14
87 Baynes Rob. L. 8April18
Baynton Benjamin 9Jan.10
Beach John 24Aug.01
Beales Charles 26Nov.08
Beart Chas. Jas. 15Mar.15
Beatty Daniel M'N. 16Sept.16
220 Beaufoy George 22Dec.21
Beaumont Fr. (a) 12May02
Beaumont Fr. (b) 11Jan.08
Beaumont Rich. 13Oct.19
Beazeley George 18April11
Becher A. Bridport 31May22
Beckett Flowers 24Dec.05
Beckett Wm. (b) 29May13
Beckham Zebedee 20Nov.12
Bedford Frederick 6Sept.99
Bedwell Ed. Parker 28Feb.15
Bedwell Fred. 7July21
493 Beer Thomas 4May10
Beer Christopher 10Nov.13
476 Belcher Edward 21July18
Belden Nathaniel 7July01
Bell Nicholas 8Nov.99
Bell Thomas Bush 3Mar.10
Bell Christ. James 1Mar.15
415 Bell Charles 9Nov.21
Bellairs John H. 30Sept.13
Bellairs W. Thos. 12May19
Bellew William 21Nov.93
Belsey Henry 21Mar.12
Belson Henry F. 7Mar.08

Bendyshe John 11Nov.11
Benn Thos. 8Feb.15
Bennet Martin 2Nov.11
Bennett James C. 22Aug.21
Benson John 27June14
85 Bentham Chas. 10June20
Berrington Samuel 23Feb.15
Berry Robert 29Aug.07
85 Bertram Allan 13Jan.15
433 Best Thos. 6March22
Bestesworth Geo. 24Oct.01
Betty Christopher 17Sept.01
Bevan John 20June94
Bevan Griffith 4May06
Bevis Thomas 24Sept.06
Bickerstaff Fra. 16Mar.14
Biddulph Edward 5Oct.09
191 Billingsley John 12June20
Bindon John Read 31July99
Bingham John 5Feb.03
Bingham Edward 31May08
445 Bingham P. D. 28April21
Binney John 29Nov.14
Birch Joseph 20June11
Birchall Thos. D. 13Nov.90
Bird Timothy 11May14
Bird John Gibbs 5Dec.06
Bird Henry 4Aug.09
Birks Joshua 25Mar.09
Bishop Thomas 6Feb.06
Bishop Henry W. 1Nov.06
Bishop William 1Oct.10
Bishop George 18Sept.12
Bishop Jn. Limb. 14Feb.15
Bisset Alexander 27Dec.08
Bissett George 28Jan.11
Black Archibald 27May07
Black Matthew 10June14
Black John R. 29Nov.14
177 Blackmore Chas. 11Mar.23
4 Blackwood Hen. M. 30th Nov.21
Blaiuev Thos M. 7Sept.04
Blair Duncan 17May14
Blair Francis 1March15
452 Blair Charles 9March22
Blake Thomas 23Sept.08
Blake Peter 27Nov.09
Blake Pat. John 19July23
Blake George Hans 22Feb.15
20 Blanckley Edw. 6Feb.15
Bland Geo. 11Feb.15
Blandford Js. (a) 27Aug.00
Blandford Js. (b) 16Dec.11
Blaquiere Edward 20July01
Bleathman Benj. 25May09
Blenkarne Wm. 20Mar.15
Blenkins James J. 25Mar.09
Blennerhassett J. P. 29July07
Bligh Francis 19June05
Blight Emanuel 20Feb.15
Blissett Thomas 24Aug.04
Blissett George 3Feb.12
Blood Chas. 25April15
Blount William O. 10July12
Blow John Aitkin 19Oct.97
Bluett J. Courtney 28Feb.15
Blurton George 7Feb.12
Blythe John 22Jan.06
Boardman Rob. B. 19May09
Boardman Thos. 8Aug.11
Bogle Vere W. H. 2Sept.07
Boham Jerem. W. 23June09
Boilean Lestock F. 22Jan.06
Bold Edward 6Feb.15
Bolman Henry 11Feb.13
Bolter John 2March15

Bolton David 3Sept.14
Bolton Henry 14July18
Bond Dyer 29April02
Bond Will. F. 8Nov.14
Bond Chas. W. C. 20Feb.15
229 Bond John Holmes 20Feb.15
Bond Philip 19Sept.14
552 Bond Tho. Baring 3Oct.20
Bookless Thomas 3Dec.09
565 Booth J. Rich. 30Dec.13
Borough William 30July01
Borrowman Wm. 1Feb.15
Bostock Charles 9Aug.02
233 Boteler Jno. Harvey 19Sept.15
52 Boteler Thomas 5Oct.16
Boulderson Leslie 3Sept.03
Boultbee J. Bage 25Jan.13
237 Boultbee Fred. M. 13Dec.21
Boulton Wm. 24Nov.17
Bourn George W. 31Jan.01
Bourne Richard 4Aug.97
Bourne George S. 20Nov.12
Bouverie Chas. 19Sept.15
Bowden William 27June97
Bowden John 16Mar.14
Bowden Rich. 9Feb.15
Bowden Philip 22Feb.15
Bowdrick James B. 7May04
Bowen Charles H. 26April06
Bowen John 5Feb.08
Bowen Peregrine 23Feb.08
Bowen Richard 13April15
Bower Richard J. 28Feb.15
Bowerbank John 30June12
Bowers William 5Oct.10
Bowie Adam 21Oct.06
Bowie John 20July12
84 Bowlan Hor. Har. 7Feb.15
Bowlby Geo. Hen. 27May14
Bowler Wm. Pitt 13May12
Boyack Alex. 3May04
Boyce W. Hen. 28May05
285 Boyce Frederick 10Feb.10
Boyce Wm. N. 15Feb.15
Boyce H. Wm. 16Feb.15
Boyd James B. 16Dec.01
563 Boyle C. E. Wm. 14Dec.21
Boys Thomas 13Dec.04
Boyter Alex. 18Feb.15
Bradby Thomas 7July00
Bradley William 12July10
226 Bradley James (b) 23July14
367 Bradshaw Rt. Aug. 19July22
Brady Wm. H. 20Mar.15
602 Braithwaite Howe 24Sept.14
Brake Wm. L. 2Nov.10
Bramwell Isaac 21Feb.15
Brand Wm. H. 30Dec.13
Brand Thos. D. 10Mar.15
Brand Charles 28Dec.22
Brander William 14Feb.11
Brash Robert 25Oct.13
Bray Gabriel 25June73
Bray Josias 1Nov.00
229 Bray Benjamin J. 28June10
Brearley George 15Aug.06
Brenan Alexander 16Mar.14
Brereton Rob. P. 2Feb.11
563 Brereton Godfrey 16Jan.15
Brett Henry 29Oct.10
Brice Nathaniel 15Aug.06
Brice Thomas 9Feb.15
Briggs Francis 8May02
Briggs Stephen 20Oct.07
Briggs David 8July14

Digitized by Google

Brine John 22Jan.06
Britten Jas. Battor 4Feb.15
Brockman Wm. 24Dec.06
Brockman James 15Nov.20
Broderick John 29June10
Brodie Alexander 3Mar.04
Brodie Fran. 6Feb.15
Brodrick Thb. Jas. 6April18
Brokenshire Sam. 16Mar.15
Brome Charles 4May95
Bromley Samuel 6Sept.01
Bromwich Joseph 5Nov.23
Brookbank Isaac 20Oct.00
Brooke Henry 14Feb.11
Brooke Peter 3Feb.19
Brookholding T.W. 9Mar.15
Brooking Arthur 20Nov.12
Brooks George 17Mar.06
Brooks Henry 21May19
Broomhead G. 24Sept.05
Brothers Rich. 3Jan.83
Brothers John 14July18
Broughton John 14Aug.01
Brown Thos. (b) 23January09
Brown George (a) 23Aug.07
Brown George (b) 1Nov.15
Brown James 4Dec.07
Brown Wm. (a) 18Feb.00
Brown Wm. (b) 22Feb.02
Brown George W. 29April02
Brown Jno. Hoskins 16Aug.14
Brown Chas. 6Feb.15
Brown Andrew 21Feb.15
Brown R. 1April15
Brown John Wm. 28Sept.15
575 Brown Alexander 14Nov.22
Browne John (a) 20Oct.94
Browne John (b) 14Sept.09
Browne James 10Jan.00
Browne Wileman 16April02
Brownrigg Marcus F. 20Nov.22
Bruce John 21April94
Bruce Chas. 15Feb.15
Brumhall John 24April09
Bryant William 7Mar.15
Buchanan George 21Mar.19
Buchanan Alex. 24Aug.13
Buckle Matthew 31Jan.80
Bucknor Jacob 1Dec.08
Budd Hope H. 1May04
Budd Henry H. 25Mar.07
Budgen John 22Feb.15
Budgen Richard 2Mar.15
Bulford John 27Jan.09
Bulger John 27June14
Bulkeley James 14April12
501 Bullock Fred. 22Jan.12
Bulteel Thos. H. 14July18
Bundock John 15Feb.15
Bunn Thos. 4Feb.15
Bunster Grosv. 8Feb.15
Burbidge W. Cave 26Feb.15
Burch Isaac (a) 27Mar.00
Burch Isaac (b) 11June14
Burdwood Tho. 29Sept.07
Burgess Daniel 21July80
Burgh Thomas 3Jan.10
Burgh Arthur 28Feb.19
Burlton Charles 2April04
Burn John 6April02
ra Lauchlan 19Nov.11
16 Burnett William 31Dec.18
Burnett Charles 9Nov.21
Burney John 19Sept.97
Burney Jas. 4July14
Burnham Thomas 6Oct.15
Burroughs Sack. 20Nov.13
Burton James (a) 9Aug.11

Bury George 11Jan.14
Bush George (a) 20Nov.23
Bush George (b) 28July07
Bush William 11May97
Butcher Stephen 20Aug.11
Butcher Jonathan 23Feb.15
Butcher Robert 3Mar.15
Butler Whitwell 27July08
Butler George 19Nov.14
Butler Hump. 11Dec.21
Butler C.G. 29Jan.22
Buttanshaw Thos. 18Feb.15
Buttler George 10Dec.10
Button Osmond 23Aug.00
100 Byrne Chas. 15Feb.15

Cabburn John E. 11Feb.15
Cadenhead Moses 6Feb.15
Caiger Herbert 13Dec.06
85 Cairnes James W. 2Dec.07
Caldecott Chas. 23Dec 14
Calder Francis A. 28Nov.11
Calderwood Thos. D. 20July18
Caine Henry 24May11
Cameron John 28Dec.07
Cameron Jas. 10Feb.15
325 Cammilleri Joseph 25Feb.15
Campbell John (a) 22Mar.97
Campbell John (b) 1Nov.03
Campbell John (c) 21Mar.19
Campbell Wm. 18July10
Campbell George 5April14
Campbell Arch. 18Feb.15
Campbell John P. 2Oct.17
568 Campbell James 24Feb.23
Canes Edw. 6July14
Cannadey Moses 24July94
287 Canning Wm. Pitt 19Feb.23
233 Cannon Edw. St. L. 1July23
Card Robert 6Mar.15
Carew Tim. 19July14
Carfrae James 24Feb.15
Carleton William 18July10
Carmalt Thomas 14Jan.06
459 Carnac John R. 10Oct.18
Carpenter Daniel 21Feb.98
Carpenter Chas. 20Jan.18
Carr H. J. 8Feb.15
Carr Washington 12Sept.21
Carnaike John 20Oct.05
Carter Charles 23Sept.00
Carter Robert (a) 14Aug.01
Carter Robert (b) 9Dec.19
Carter Samuel T. 14Jan.06
Carter Thos. G. 23Aug.06
Carter Jas. (a) 3Feb.15
Carter, Jas. (b) 9Feb.15
Carter Richard 6April15
Carthew John 24Nov.15
Cartwright Hen. 16Feb.21
Cary Henry 13July07
Casey D. O'Brien 11Oct.98
Castle Charles D. 22Jan.06
Castle George 20Aug.11
Caswell William 13Nov.13
Caswell George 24Sept.15
Caswell Thos. 3Mar20
Cater Charles J. 28Feb.09
Caulfeild Edwin T. 3Mar15
Caulfeild Jas. 5Feb.21
Cauty Dom. 7Mar.15
589 Cavendish Hon. G. J. 14July18

[illegible] 11Jan.[illegible]
[illegible] 20Jan.[illegible]
415 Chamberlain Chas. [illegible]
Chamberlain Wm. [illegible]
Chamberlayne Edward Jan.[illegible]
Chambers David 11Oct.98
Chambers James 27April07
Chamier Frederick 6July15
Champion Charles 5Feb.99
Chapell Charles 18Feb.08
Chapman Abram. 25April02
Chapman Charles 1Jan.08
98 Chapman Nich. 31Dec.09
Chapman Chas. M. 19July14
Chapman James 24Oct.11
Chapell Edw. 18April11
Charles Claudine 13Mar.15
Charlesson Rich W. 19Feb.15
Charlesson Lew. 15Feb.15
Charleton T. Williams 19Nov.11
Charleton T. Wm. 21May.19
Chave Sam. 9Feb.15
Cheap Andrew 29January08
341 Cheape James 5Sept.16
Cheeseman Rich. 4Aug.09
Chegwyn Joseph 30Oct.09
Chesshire John 12May08
Chesnaye John C. 17Mar.13
Chester Benjamin 20Feb.15
Chichester J. B. P. 11Mar.16
Chick Sylv Evans 24Feb.15
Chick William 11Mar.15
Chimley John 13Feb.08
Chinnery Chas. 7Feb.15
Chivers Wm. (a) 30January08
Chivers Wm. (b) 28Feb.15
Christie Gabriel 22Jan.13
Chrisfie Peter 9Sept.20
Christie Wm. 29Jan.21
Chrystie John 27Dec.05
Chrystie Thomas 8Feb.09
Chubb Geo. Jas. 15Aug.06
Church Charles 4Jan 06
Church Henry 3Mar.15
Church John 23June15
Clack Thomas 16January08
Clapperton Hugh 29Mar.15
Clark Henry 6Mar.01
Clark Wm. J. S. 24April02
Clark John 6April05
Clark James 1Nov.13
427 Clark Joseph 26May.13
Clark Wm. 31Dec.98
Clarke Rich. W. 30Dec.98
194 Clarke Wm. N. 27Dec.06
Clarke Thos. P. 28July07
Clarke Job Bennet 26Dec.21
Clarributt Edw. 16Mar.05
Claxton Christ. 9Dec.10
Clay Wm. Noble 28Dec.22
Clayson John 29Nov.23
427 Clayton James 21Mar.12
Clayton J. L. 9Dec.15
Clements Hen. 27Dec.15
Clerk, Neil 3Mar.15
79 Cleeton Edgar 3Feb.11
Clifford Herbert J. 23Jan.11
Clifton, Wm. W. 24Dec.06
Clubley Chas. 21Feb.15
Coakley Thomas 17Feb.15
Coates Richard 20Jan.19
Coates George 22Jan.19
Cock Samuel 18Feb.07
Cock Robert 14April
395 Cock Horatio B. 26May.12

Digitized by Google

Cheeseman Wm. 21Sept.90
Chetwynd Rich. H. 29Jan. 8
Chichester G.R. 28Mar.16
Cisco William 30Dec.93
Coffin Hen. Ed. 30July14
Coggan Richard 9Sept.94
Coghlan F. Rogers 16April14
Cole George L. 19Feb.81
Cole James 31Aug.96
Cole Martin 5Oct.05
Cole Edward 23Sept.06
Cole Wm. John 18July10
Cole Richard 17Jan.11
Cole Robt. Mart. 17Jan.12
Cole Thos.(a) 7Feb.15
Cole Thos (b) 7July21
Cole George Ward 29Mar.15
Cole William 16Sept.16
Colebrooke Tho. 8Mar.15
Coleman John(a) 2July13
Coleman John(b) 5Oct.15
Coleman Thos. 16Feb.15
Coles: Richard 18April10
Collas John 20Nov.12
Collett Cornelius 16May97
Collier Edward 28Feb.15
Collingwood F. E. 29Jan.06
Collins Thomas 9Nov.95
Collins John Bardin 2July99
Collins Francis 26Oct.01
Collins William 12June07
Collins Henry 1Jan.13
Collis Thomas 15Jan.91
Collis Sam. 10Feb.15
Colman Geo. 21Feb.15
282 Colpoys Hen. Griffith 12June22
Colquhoun S. M. 10Nov.10
Colquhoun Hamilton 20Mar.15
585 Colthurst Nich. 19Sept.06
Compton Rich. 13Feb.15
Conant John Edw. 18July01
Congdon Wm. 6May16
Conjuit John 9Oct.21
Conn Henry. 18Aug.09
Conner Richd.(a) 5Jan.10
Connor W. Henry 20Sept.15
Connor Sam. 2Mar.15
Connolly John Bell 3Dec.93
Connolly Rich. L. 29Jan.07
Connor Ross 23Feb.07
Consitt Thomas 7Sept.99
602 Cook Sam. Edw. 10June09
Cooke Thos. Valentine 9Feb.15
Cook Thos. (b) 1June18
Cook John Frau. 23Feb.15
Cooke James 17April07
Cooke D. R. Kerr 24Sept.11
Cooke John 5Feb.12
Cooke Wm. Henry 19Oct.12
Cookney Jas. T. 19June15
Cooley W. Rod. 3Feb.12
Cooling Wm. John 29Jan.21
Cope Alex. Fred. 16Feb.15
Coppin Charles P. 8Mar.09
Coppin Fred. 11Feb.15
Corbet Edward 24Sept.22
Corbett N. Gordon 12July13
Corbett Arthur 4Mar.15
Corbyn Major 18Mar.15
Cordry Geo. 11Mar.15
Cornock Hen. Assas 26Dec.22
Cornwall John 13April15
Cornbie Rich. 26Mar.09
Corp Nicholas 4Mar.15
Corry Geo. Crosby 7Mar.15
Corsban Mich. F. 21Feb.15
Cotterton Samuel 26Oct.14
Cotesworth Chas 10Oct.14
549 Cotesworth Wm. 16Sept.16
Cotgrave Rowl. B. 29Aug.22
Cotgrave G. W. 8Mar.15
596 Cotton Francis V. 1Jan.21
492 Cottus Charles 23April22
Couch Daniel L. 9Feb.99
Couch John 25July99
367 Coulson Gustavus Hamilton 7Jan.23
154 Courtenay S. W.C. 10July13
Courtenay Hy. 8Mar.15
Cowen Jas. 15Feb.15
60 Cowan Thomas 28Sept.14
Cowen Morrice 21Mar.12
Cowley Geo. P. 16July08
Cox Francis 22Nov.90
Cox Henry 3Feb.15
Coxe E. P. 31Dec.19
Coxwell Joseph 5Feb.98
Crabb Joseph William 16June09
Cragg James 1Mar.15
Cragge George 8Mar.15
355 Craigie Robert 9Jan.23
Craister George 29July08
Cramer Lewis 11July15
Crane Thomas 18Sept.06
Crane Poynter 12June07
Craske John 29April07
Crawford Peter 4Sept.05
Crawford Moses 14Sept.04
Crawford Thomas 17Dec.07
Crawford Jas. 1Feb.15
341 Creagh James 16Sept.16
Creak Wm. 3Feb.15
Creed Peter 6Mar.83
Crellin William 25Feb.15
Crichlow Ralph 19Sept.15
Crichton George 9Feb.08
Crichton Wm. 21Mar.12
Cririe John 2Nov.09
Crisp James 3Mar.15
Crisp John 21May23
Crispe George 20Mar.15
Crispe J. W. 8Mar.15
Criswick Chas. 9Mar.15
Critchell Wm. 14Oct.19
Crossdaile Tho. P. 1Nov.00
Crocker Henry 7Feb.12
Crockford T. Hen. 13Feb.15
Crofton Morgan 11April14
415 Crofton Thomas 9Nov.21
43 Croke Wentw. F. 14Mar.07
Croke John Aug. 24Feb.15
108 Croker Charles 17Dec.14
Croker Albert 12May19
Crook James 21Mar.12
Crooke James 15Oct.14
Crooke Wm. Boyle 7Mar.15
Crooke Thos. Jas. 13Mar.15
Crook William 24Jan.23
Crosbie George V. 13July96
Crosbie Robert 10Mar.07
Crosby James 11Dec.07
Crossley Richard 1May11
Cross Rob. 18Feb.15
Crotty William 25Mar.09
Crow William 20Aug.01
92 Crowdy Charles 17Mar.06
Crozier Richard 25Sept.93
Crutchley Evan J. 9Feb.15
Cruse Robson 17Feb.10
Crutchley James 16Sept.16
Cudd William 23Oct.06
Cudlip James 11Feb.15
Cull Richard 3Aug.05
Cull Thomas (a) 16Jan.08
Cull Thomas (b) 21Mar.19
Cullen Thomas 29Dec.99
Cumming Skinner 1Feb.97
Cunningham M. 17Feb.15
Cuppage Adam 20May14
284 Cuppage William 6April15
Curlewis Wm. Edw 28Nov.11
Currie Thos. M. 23July23
Currie Blackwood G. 21Aug.23
388 Curry Roger C. 17Jan.10
Curtis John (b) 30July10
Cutcliffe James 18Nov.90
Cutler Frank 21Mar.12

Dabine T. D. Jones 8May12
Dacre Geo. Hall 10July09
Dada Jonathan 4May10
Dale Alfred 21Oct.07
Dalgleish James 26July23
Dalrymple James 17Nov.04
Daly James 6July95
Daly Cuthbert 7Sept.14
Dampier Edward 1Feb.15
176 Dance Wm. T. 12July13
Danford Richard 29Oct.06
Dangerfield Chas. 20Jan.18
933 Dangerfield Thos. 14July21
Daniell William 16Sept.13
Daniell Rich. 18Feb.15
304 Daniell Geo. 15May23
Dansey George 8Mar.14
Dansey Ed. Collins 17Aug.15
D'Aranda Wm. 16Dec.08
Darke Richard 28Oct.15
Darley Arthur 11Aug.13
Darracott Tho. 8July95
Darracott R. Y. M 3Feb.15
445 Dashwood Fras. Rt. 2Feb.20
Dashtan Jas. Hartley 2July98
Davenhill Matt. 29Jan.06
Davey Henry 28April10
Davidson Alex. (b) 25Mar.09
Davies Richard L. 8June98
Davies William (a) 13June01
Davies Edward 30July04
Davies John Geo. 7July08
Davies Lewis 23Sept 08
Davies Arthur 27Dec.08
Davies Hamilton 20Nov.12
Davies Wm. R. 18Feb.15
Davies Percy. C. 17Feb.15
Davies Dav. Gam. 1Mar.15
Davies John (c) 7Mar.15
Davis Charles 26May14
Davis Henry (c) 21Feb.15
Davis Henry (d) 31Aug.16
Davis Tho. J. J. W. 2Feb.09
Davis James 21Mar.12
Davis Rob. 3Feb.15
Davis John 18Feb.15
Davis Geo. Evan 10Mar.15
Davison E. Baker 28April07
Davison Kilgour 17July11
Daws Thomas 25Mar.09
Dawson John 27Aug.11
453 Dawson John F. 21Mar.12
Dawson William 14Dec 21
Day John 21Dec.86
Day Charles E. 27Dec.06
Day Barthol. G. S. 11Feb.15
Deal? Wm. Justin 26Dec.90
Deah Williams 15April90
Dean J. Howard 15Feb.15
Decessieux G. J. 11Oct.20
Decourdoux G. 18April02

Digitized by Google

De Crespigny Aug. C. 1 Nov. 11
Delafons Wm. P. 3 Sept. 10
Delancey C. S. 16 April 08
Delap Rob. 11 Feb. 15
Delme Geo. 19 Sept. 15
DeMontmorency E. 16 Dec. 01
494 Denham Hen. Maughles 26 Dec. 22
Denison Charles 24 Mar. 07
Dennis Henry 1 Feb. 15
Dennis Edward 21 Feb. 15
Dent's Lariner 6 Feb. 12
Denston Thomas 15 June 12
85 Dent C. Calmady 10 Sept. 16
Denyer Jas. R. 20 Sept. 15
Derby John 7 Sept. 05
DeRoverea Fred. N. 24 Feb. 15
Derriman James 26 Jan. 14
Derry John 22 Aug. 94
Deseret Sam. Tho. 3 Aug. 09
Despourrins Peter 27 Dec. 07
Deucher Patrick 29 Nov. 13
De Vitre John D. 3 Mar. 81
Dew George 8 Mar. 15
Dewar John 21 Mar. 12
537 Dewar John Geo. 17 July 19
Dewsnap Joseph 8 Aug. 99
432 Dicken Hy. Perry 7 Mar. 13
Dickey William 6 Sept. 23
Dickonson Lacy 31 May 09
Dickonson Fred. 14 May 16
432 Dickson Michael 1 Dec. 08
54 Dickson David J. 8 Nov. 09
Dickson Wm. (b) 21 Aug. 12
427 Dickson Wm. (b) 15 Oct. 22
Digby Everard 10 Feb. 15
Digby Edw. 4 May 21
Diggin Sam. 13 Mar. 15
355 Dilke Thomas 21 Jan. 19
Dillon Edward 7 Aug. 09
Dixon Robert 3 Aug. 02
Dixon Wm. H. 25 Mar. 07
Dixon J. T. T. 3 Mar. 13
Dixon John S. 1 July 14
Dixon Geo. Farhill 20 Mar. 23
Dixson Ben. 11 Mar. 15
Dobbs C. R. 16 Oct. 21
297 Dobson Wm. Bar. 3 Jan. 14
387 Dobson Hyde Parker 26 Dec. 22
Docking Abr. 15 Feb. 15
Dodd Joseph 27 June 09
Dodd Hen. W. 20 Jan. 15
Donaldson Aug. 20 Nov. 12
Doneclift John 17 June 05
Donellan Malachi 1 Feb. 08
Donovan Stephen 28 April 92
Donovan Richard 24 Sept. 01
Donovan Alex. 7 Nov. 06
Doorne Thomas 18 April 11
Dore Wm. Henry 2 Aug. 06
Dornford Josiah 29 April 03
Dornford Fran. 2 Feb. 15
Douglas H. D. C. 11 Jan. 14
Douglas Hen. 4 Feb. 15
Douglas Wm. 19 Sept. 15
Dove Percy 24 April 97
Dove George 28 April 02
Dove John 8 May 12
533 Doveton Wm. 16 Aug. 19
Dow Charles Kerr 21 Mar. 12
Dow Wm. 17 June 14
Dowden Wm. G. 16 June 12
Downes Henry 1 June 14
Downey William 30 Oct. 12
415 Downey John 1 Feb. 15
Draffen Frederick 27 Nov. 10
Drake Wm. Ed. 14 Nov. 97
Drake R. Hacche 15 Aug. 06

433 Drake John 1 Aug. 11
Drake Jas. R. 19 July 21
Drane Thomas 22 Aug. 09
Draper Thos. 15 Feb. 15
Draper John Gray 17 June 14
Dredge William 9 Nov. 98
Drew James R. 16 Mar. 11
Drew George 8 May 12
Drew William 31 Dec. 13
549 Drew Andrew 4 Mar. 14
Drew Josias 22 Feb. 15
Drew Edward 1 Mar. 15
432 Drewry Sami. 24 Jan. 16
Driscoll James 30 Mar. 14
129 Drummond Peter 7 Mar. 15
Drummond Patrick 5 April 15
Drummond H. R. 18 May 22
Duell Thomas 28 Mar. 10
Duffus Jas. 11 Feb. 15
Duffy William 14 Aug. 07
426 Duke Wm. 5 Dec. 22
Dumaresq Perry 14 April 10
Dumbreck Wm. 27 Sept. 10
Duncan Thomas 5 Sept. 01
Duncan James 7 May 05
Duncan John 29 April 07
Duncan Samuel 19 Dec. 09
Dundas Thomas 18 July 10
Dundas Wm. 20 Jan. 18
Dunlop R. W. 8 May 95
Dunn James 26 Nov. 09
Dunnels Wm. H. 27 Dec. 21
476 Dunsford George 19 Jan. 09
Dunstan Octav. 7 Feb. 15
245 D'Urban John G. 10 Oct. 22
Dutch John 20 Feb. 96
Dutton John P. 21 July 10
Dutton Benjamin 19 Nov. 11
Dutton Thomas 13 June 15
Duval John 27 June 03
Dwarris Wm. Hen. 5 Nov. 17
Dwyer Robert 26 April 08
Dwyer Michael 21 Mar. 12
Dyhall Tho. Cooke 22 Feb. 15
432 Dyhall Wm. Ayres 19 July 21
Dyer George 17 Feb. 13
Dyer Geo. Shepherd 1 April 23

128 Eagar John 10 Oct. 05
Eamer Alf. Ed. 9 Nov. 21
Earle Edward C. 10 Sept. 13
Easterbrook Jos. 19 Sept. 15
Eastley Yard 1 Mar. 15
Eastwood Hen. N. 21 Mar. 12
Eaton James 13 Jan. 06
Eborall Samuel 21 Feb. 15
Ecken Mark 12 Mar. 07
Ede Robert 13 April 08
Edeyean John 13 Mar. 15
Edgecombe Jas. 1 Aug. 11
Edmonds Thomas 28 April 07
Edridge John 23 Oct. 10
Edwards David 5 Sept. 03
Edwards W. (a) 14 June 06
Edwards W. (b) 15 Aug. 06
Edwards Wm. C. 12 June 07
Edwards Wm. J. 2 July 07
Edwards Wakem. 4 May 10
Edwards Richard 4 July 12
Edwards R. Venn 15 Sept. 14
Edwards Adams 13 Mar. 15
Edwards Sampson 5 Feb. 21
Edwin Felix 30 Aug. 21
Edye Thos. 19 April 17
Eicke James 5 May 10
Eldridge William 5 Sept. 03

Elias Joseph 15 Aug. 06
Elkins John Wm. 29 Jan. 21
Ellary Robert 10 Oct. 10
Ellerby George 9 Feb. 10
287 Ellice Alexander 30 Oct. 13
266 Elliot Charles 11 June 22
Elliott Cyrus 15 Sept. 06
Elliott Jas. B. 2 Feb. 15
Elliott Geo. Aug. 10 July 22
Ellis John 29 April 97
Ellis Francis W. 15 Oct. 12
Elmhurst Philip J. 27 May 14
Elrington George 30 Aug. 06
Else John 17 Feb. 15
Elsmere Hans. Sl. 3 Oct. 94
Elsmere Charles 23 Jan. 97
Elvey George 4 Mar. 15
Elwin John 17 Jan. 11
Elwin Joseph 2 Aug. 14
Emerton James 9 July 02
563 English Charles 21 Mar. 12
Entwisle Hugh 28 Jan. 06
Esmonde James 16 Mar. 15
Etough Hen. G. 9 July 13
Evans Roger 29 Dec. 96
Evans Thos. (a) 12 April 05
Evans Thos. (c) 2 Feb. 14
Evans Thos. (d) 28 April 21
Evans August. B. 16 Oct. 09
Evans Thos. P. 4 May 16
Evans Gustavus 18 April 10
Evans John 18 Nov. 11
Evans Ward 28 May 13
343 Evans Raymond 13 Feb. 15
136 Evans Tho. J. Cot. 29 Mar. 15
355 Evans George 1 Jan. 21
Evanson Alleyn 13 June 15
Eve Thos. 14 Feb. 15
Evelyn George J. 30 Aug. 04
Everard William 17 Jan. 11
368 Everard James 16 Sept. 16
87 Eyre Geo. P. 19 July 14
Eyton Will. W. 29 July 14

Fabian W. B. 20 Mar. 15
Fabian, Geo. J. 20 Mar. 15
Fairbairn Alex. 22 Jan. 09
Fairgrieve Rich. 7 Feb. 15
Fairless George 18 July 07
Fairweather John 8 June 97
Falconar George 28 Oct. 94
Farewell F. G. 28 Feb. 15
Farquharson Edward Riou Owen 19 Dec. 10
Farquharson Wm. 12 Sept. 14
Farquharson Chas. 26 Sept. 15
Farr Richard 12 Oct. 12
Farrant John 30 Nov. 08
Farrant William 3 Dec. 10
Faulkner Sam. C. 27 Jan. 97
433 Faulkner Jonath. 25 Mar. 13
Favell Thomas 9 Dec. 11
Fawcett Henry A. 17 Jan. 11
Fayrer Robert J. 19 Dec. 08
Featherstone Sam. 2 Feb. 15
Fegen Richard 8 Nov. 09
Fellows Thos. B. 7 Oct. 94
Fellows Bennett 20 Jan. 99
Fernandes Donald 9 Feb. 97
Festing Thos. M. 23 Nov. 10
80 Festing Benj. M. 16 Feb. 12
Festing Colson 10 Mar. 15
Fetherston John 31 Jan. 12
Field William 18 Feb. 96
Field Jno. Connor 27 May
Field Allen Geo. 25 Mar. 09
Fife John 9 April 79

Digitized by Google

Figg Williams 30Aug.06
Flint James 13Dec.14
Flinch William 2May04
Flenmore John 17Feb.15
Flinlayson John 9April08
Flinney William 5Oct.07
Finnecane Jon. Aug. 30Nov. 20
385 Flett Wm. Edw. 27April10
Fish Nashaniel 18Sept.05
Fisher George 4Sept.96
Fisher John 21July14
Fisher Henry 28Feb.15
Fitton Michael 9Mar.06
Fitzgerald John 9Nov.96
Fitzgerald Mich. 27Feb.01
Fitz Gerald Hamil. 20July01
Fitzgerald Henry 26Aug.14
Fitz Gerald Wm. R. 7Feb.15
Fitz Gibbon Philip 31July09
Fitzmaurice Wm. 15Jan.02
Fitzmaurice Jas. 18Nov.07
Fitzmaurice E. H. 28May13
Fitzpatrick Jas. (b) 18Aug.06
457 Fleetwood Chas. 15Aug.18
Fletcher John 21Aug.09
Flinders Sam. W. 6Mar.04
Flinn John Turner 28Sept.11
Flinn William 11Sept.13
Foley Edward K. 30Oct.03
396 Foley Osborn 5Feb.21
Folliott Robert 11June07
Foord James John 25Feb.15
Forbes Robert 13July97
Forbes John 28Feb.15
Forbes William (b) 29Jan.21
Forbes Jas. Hodder 1Mar.15
Forbes Alex. Wm. 4Mar.16
Forder George 9June10
Foreman Henry 4Feb.15
Foremen Richard 3Mar.15
Forrest Jas. R. 23Dec.14
16 Forster John 2Feb.06
Forster G. Brooke 27Dec.12
Forster Jos. Fr. 18May16
Fortescue Hugh 9Feb.14
Fortescue George 7Oct.11
Fortescue Henry 5Apr.23
Fosbery Godfrey 16Mar.15
Fosse William 6Oct.09
Foster Edward P. 5Feb.06
Foster Henry 13June15
Foster James 9Dec.16
Fouler John 1Aug.09
Foulerton Thos. 11May99
Foulkes John D. 5Aug.13
Fourmier Jea. 1July22
Fowell William 14Oct.95
Fowke Richard 8Aug.16
Fowler Thos Rich. 11Feb.15
Fox George 23Aug.01
Fox Jas. 6Feb.15
576 Frampton Thos. R. 31May21
France Nath. F. 27April95
France Nath. C. 26Aug.14
Francklich Thos. 19Oct.14
737 Francklin J. Geo. 1Mar.15
Francis John 12Mar.07
390 Frankland Chas. C. 26Mar.19
Franklin Felix 1Mar.08
Franklyn William 3Mar.04
Franklyn George 7Nov.07
Franklyn John 25Feb.15
Franks Fred. 28Sept.13
Fraser, Fretiele 12June95

Fraser Charles 12July98
531 Fraser John 28Jan.13
297 Fraser Thomas 5Sept.16
Fraser Geo. 1Dec.21
Frawley Thomas 28June15
Frazer Hirsun 25May05
Frazier John 13Sept.09
565 Frederick Charles 20April18
Freeman Fred. 16Sept.15
Freer Thomas 29July21
Freestun Hum. May 2Jan.13
Freewell John 21Feb.15
Fricker Robert 13May98
Frid James 14Feb.15
Friend Charles 12June19
Friend Matthew C. 16Feb.15
Fry John D. 16May14
Fryer Henry 17Aug.01
Fuller James 6Nov.97
Fulton John 22May00
382 Furber Thomas 7Oct.02
Furse William P. 14Dec.11
Futter Robert 16Aug.14

4 Gabriel Vere 30Oct.08
Gabriel John 9Feb.15
Gahagan Thos. 12June07
Gahan George 5Oct.15
31 Gahan Thos. 6July19
Gallaway Alex. 9Mar.19
Gallichan James 4May10
Gamo Aaron 16Mar.15
Gammon Wm. S. 5April05
Gapper Wm. S. 28Sept.14
Garbett William 29Oct.06
Gardiner Thomas 19Mar.06
Gardiner Allan F. 12Dec.14
Gardiner Wm. 16Feb.15
Gardiner Jas. A. 31Jan.95
Gardner Geo. 10Mar.15
Gardner Chas. H. 20Jan.18
Garforth William 25Oct.13
Garland Abra. 19Jan.06
Garland Wm. 17Feb.15
Garnham John 18Feb.15
Garrett Edward (a) 3Jan.97
Garrett Edw. (b) 14Feb.15
Garrett Henry 21Aug.09
26 Garrett John 26Mar.21
207 Garrick William 17Nov.08
Garvey George 19Mar.16
Garvey Jeffery 9Sept.93
Gasle Daniel 6Mar.15
Gearey Wm. Henry 20Mar.23
Geary John 29May07
Geary Jos. Vincent 15Feb.15
Geddes John 9April19
Gell J. Sherbrooke 14Jan.14
George George 28Nov.98
George James 8May19
Gerrard Wm. C. 6Sept.23
Gibbs Francis B. 16Oct.06
Gibbes Robert 26Sept.14
Gibbons William 9Feb.96
Gibbons Wm. H. 8May12
Gibbs Anthony 2Feb.15
Gibbs Geo. 29July22
Gibson Robt. 6Aug.07
Gibson Robt. S. 28Aug.07
177 Gibson James 25Jan.23
Gidney Thomas 24Mar.07

Gifford James 6July1
Gilchrist Wm. 20Jan.
Gilchrist Donald 8Aug.1
Giles Edward 30Mar.9
Giles Wm. 2Feb.1
Gilk Robert 26Sept.0
Gill Thomas 26Sept.0
Gill Elias Thomas 21Mar.1
Gill Joseph Coll. 21Mar.1
Gillmore Haworthy 13Feb.0
Gilly Frederick 4Feb.1
Gilmore John 28Feb.1
Gilmour Alex. 4Dec.9
Gilpin Rich. 16Feb.1
Gittings Henry 9April0
Gittins Richard 5Nov.0
Glaize Thos. 7Feb.1
Glanvill George 25July
Glink Richard 17Dec.8
Goble Thomas 9Dec.0
Goddard George 28Sept.1
Godden Jos. Shaw 2Feb.1
Godesch Francis 25Mar.0
Godfrey Geo. Rob. 9April0
Godfrey J. R. 18Mar.1
497 Goldie John (a) 7Jan.
Goldie John (b) 8July
536 Golding John 16Feb.
Goldsmith H. C. 23Jan.
497 Gooch Geo. Thos. 14July
Good John 8Feb.1
Goode Stephen 16Feb.1
Gooding James C. 20Nov.
100 Goodlad Edward 22Jan.
Goodridge Rich. 16Aug.
Goold Hugh 16June
Goose George 18June
Goose Wm. 8Feb.
Gordon James (b) 23Mar.
Gordon James R. 19May
588 Gordon Edward 20Dec.1
Gordon C. Rumb. 13Dec.
Gordon Jas. Alex. 20May
Gordon Hen. Cra. 4Sept.
Gordge James J. 21Feb.
Gordon Adam 1July
37 Gordon Chas. 14July
452 Gordon Hon. J. E. 13Dec.
Gordon William 2Jan.
Gore Ralph 15Dec.
Gore Hon. Edward 5Dec.
Gore Geo. A. 2July
Gosnold James 4Jan.
Gosselin John C. 28Sept.
Gosset Abraham 9Mar.
266 Gosset Henry 26Dec.
Gosset Chas. 26Dec.
85 Gossling Phipps 12April
167 Gould Nicholas 12April
Gould Wm. 13Feb.
Goulet Francis 22Feb.
Gowen James 6Dec.
498 Gowen Alex. John 8Dec.
Graham Matthew 29Dec.
429 Graham Philip 14April
85 Graham Chas. 6July
Graneshaw J. G. H. 20Jan.
Grandidier L. Paul 2Feb.
Grandy Samuel 28Mar.
Grant Walter Edw. 21Mar.
Grant John (a) 28June
429 Grant John (b) 20Dec.
Grant William 11Feb.
Grant Ludovick 14Mar.

Digitized by Google

Grant Lachlan 1Mar15
Grant Edward 29Mar15
244 Grant Archibald 18Aug16
Grant Dan. Furrie 9Jan.93
Grantham Charles 29Oct.09
Gastrik George 15Aug.01
Greve John C. 20Jan.18
Graves John 10April98
Graves Rich. W. 27Dec.08
Graves Alexr. 4Feb.14
Gray John 29Oct.95
92 Gray Thos. (a) 28Feb.05
Gray Thos. (b) 10Feb.15
Gray William 21June10
Gray Francis 26Aug.14
Gray Matthew 9Feb.15
Gray George 27Feb.15
Graydon Jas. N. 13Mar.15
Greatwood Wm. 24Feb.10
Green George 8May19
Green Wm. P. 8Jan.06
Green John Wm. 2June06
Green Joseph 30Mar.15
600 Greene Wm. B. 9Nov.18
176 Greene Thos. 7June23
Greening Rich. 20Sept.15
Greenswood E. N. 8Oct.98
Greenway John 2Oct.00
Greenway Sam. 15June02
Greegy R. C. 31Mar.05
Greenway Geo. C. 11Oct 14
Greer John M. 20Sept 99
92 Gregg Thomas 6Apr.20
Gregory Arthur T. 4Aug.93
Gregory John 16April08
Gregory Thomas 20July10
Gregory Richard 6July11
Gregory Cave 8Feb.15
Gregory John J. 18Sept.22
Grierson James 20Sept.05
Grierson John 29Nov.10
Grieve Adam 30June07
598 Griffin Chas. W. G. 16Aug.14
Griffith Richard 14Dec.21
525 Griffith Smyth 16June23
Griffiths Edw. 2Feb.15
Griffiths William 17Nov.15
Grigg Jos. Collings 16Feb.15
Grimes Edward 19May08
Grindrod John 28Sept.15
Grose Arthur 27Feb.15
397 Grote Joseph 20Mar.93
Grove Henry L. 1Aug.01
Grove William 4Mar.12
Grove Francis 9Nov.21
Guerin Daniel 27Dec.06
Gulliver Jas. B. 27Feb 15
Gummoe John 8Sept 01
508 Gunning O. G. S. 25Sept 21
Guthrie William 9Aug.02
Guttery James 23Feb.15
Guyon John 12Feb.94
Gwyn William 6March15
Gwynne Lawrence 30Oct.95

Haberfield Isaac 11Mar.15
Hackett John 11May11
Hackett Edward 15May18
Hackney John 16Mar.14
Haine John 2Feb.15
Haine William 3Feb.15
Hake John 8Dec.13
Halahan Thomas 27Feb.15
Hale: George 16Sept.16
Halford Charles 21Mar.12
Hall Thomas Salkeld 9Oct.02
Hall George 29Oct.06
Hall J. N. O'Brien 9May09
Hall John (a) 29Sept.11
481 Hall John (b) 13May.15
Hall Henry John 21Mar.12
Hall Edward 15Dec.13
Hall Hen. Weston 16Aug.14
Hall Charles 7Feb.15
Hall Thos. Sam. 1Jan.16
4 Hall Peter Fras. 16Oct.21
415 Hallowell Chas. Jas 30Aug.20
Hallowes Francis 14June13
Hallowes John 23Jan.14
Hallowes Thomas 3Aug.15
Hallum Edward 29April83
Haly Richard S. 5April02
Ham Wm. 20Mar.15
Hambly Richard 19Jan.11
Hamby Thomas 27June14
Hamilton Robert 23Sept.00
Hamilton A. B. P. 8Oct.02
Hamilton William 20Jan.10
Hamilton William Price 20Aug.20
Hamilton John (a) 17Feb.15
422 Hamilton John (b) 11Sep.20
Hamilton James 27Jan.21
253 Hamilton Jos. 29Jan.22
Hammond Chas 23Mar.05
Hancock John 24April14
Handby William 20Nov.12
Handfield Edward 1Aug.11
Handley J. W. H. 7Feb.15
Hanham Wm. 15May18
Hanmer David 7April13
Hannam Thomas 27Dec.06
Hanns James Rt. 20Feb.15
Hardiman H. P. 5Oct.15
Harding James 21July02
Harding John 11Feb.15
Harding George 20Mar.15
Harding Fra. 30Mar.22
Hardwick John 8March15
Hardy R. W. H. 20Feb.15
Hardy Thomas 19July21
Hare Charles 8June10
Hare Richard 16Sept.14
85 Hare Geo. 4Nov.14
Hare Thos. 4Feb.15
Hare M. Theodore 20Sept.15
Hargood Wm. 5Oct.22
Harley Edward 8Oct.96
Hague or Sm. Fieldg. 6Aug.14
Harnett Henry 11May08
Harper Jas. 1Feb.15
Harries Edward 5May94
Harrington Dan. 24Dec.05
Harriott Thomas 26Feb 15
Harris Thomas 19July00
Harris George 29Mar.02
Harris Isaac 5June08
Harris Henry 16Aug.08
Harris William C. 18April11
Harris Francis 1Mar.15
Harrison, John B. 22Jan.07
Harrison John 27June14
233 Harrison H. C. 26Nov.17
253 Harrop David 1May15
Harrow Henry 27June14
Hart Benjamin 6Mar.15
490 Hart Francis 20Jan.18
Harty Joseph 2Mar.05
Harvey Jas. 30July01
Harvey John (b) 26April14
Harvey Philip 2Mar.15
Harvey Hen. W. 21April19
Harvie John 20Mar.15
Harwood John 16Feb.15
207 Hastings Thomas 17Jan.10
Hastings F. D. 18Nov.19
Haswell Wm. H. 22Feb.09
Haswell Edw. 10Feb.15
Haswell John [illegible] 15
Hatton John [illegible] 15
Hawes Henry 14Feb.97
26 Hawes Edward 26Sept.16
Hawke Bridle [illegible]
Hawkins John (a) [illegible]
Hawkins Chas. [illegible]
Hawkins Geo. [illegible]
Hawkshaw Hugh 12July19
Hay John 11July14
Hay George James 8July15
Hay Peter 20Sept.15
Hay Jas. B. L. 10April19
Haycock Charles 6Dec.13
Haydon George 9March07
Haydon Wm. P. [illegible]
Haydon Charles 20Mar.19
Hayter Benjn. 19Sept.18
Hen. Robt. 11Mar.15
Heacock George 13May07
Head Hugh Dom. 6March15
Heal Chas. 11Feb.15
Healy John (a) 26Feb.05
Healy John (b) 16Sept.19
Hearle Robert 9May97
Hearle Will. M. 29Jan.21
Heastey George 4May10
Hefby John H. 1July22
Hele William 16Mar.14
Hellard Joseph 5Sept.94
432 Hellard Samuel 29Oct.10
Hemer Robt. 9Feb.15
Hemet Rich. 16Feb.15
Heming Samuel S. 18Feb.20
Hemmans Sam. H. 7Feb.13
Hemsted Charles 1Mar.16
Hemswrth W. G. 20Mar.15
Henderson Jno. (b) 26Sept.11
Henderson Jno. (c) 10Mar.15
Henderson Jno (d) 26Dec 22
Henderson Jas. (a) 11Dec.07
Henderson Rob. 16Feb.15
Henderson Thos. 14Mar.15
Henderson Wm. H. 16Mar.20
233 Henderson Rd. Willmott 26May93
Henley Francis 3March15
Henn Richard 2March15
Hennah Edward 27Nov.21
Heaning Alex. 11Sept.15
Henry Alphonso 30June19
Henry William 13June15
Hensley Charles 20Oct.13
Henslow Geo. 13Dec.22
Henvey William [illegible]
Heppel William [illegible]
Herbert George [illegible]
Herbert Rob. H. [illegible]
Herbert John T. [illegible]
Heritage William [illegible]
Heron Edward [illegible]
Heron Samuel [illegible]
Herrick Edward [illegible]
Herschen James [illegible]
Hesny George [illegible]
Hetherington Rd. [illegible]
Hewett James [illegible]
482 Hewett Wm. (a) [illegible]
Hewett Wm. (c) [illegible]
Hewett Thomas [illegible]
Hewson Maurice [illegible]
Heyland Jas. [illegible]
Heyman Henry [illegible]
Hibbert John [illegible]
Hibbs Robert John 29Dec.06
Hickes Augustus T. 8Mar.11
Hickman John 21Nov.18
Hicks Edward B. 2Dec.18

Digitized by Google

Hibbins William (a) 30Dec.13
Hibbs Wm. (b) 18Mar.15
Hicks John 21Feb.15
Higgins Thomas 3June14
Higginson Geo. M. 18Sept.95
Hill Chas. (b) 6Feb.15
Hill Mordaunt 19Oct.07
Hill John (a) 4May10
Hill John (b) 7Feb.15
Hill George 16May11
Hill Thomas (a) 17June11
Hill Thos. (b) 13Mar.15
Hill Thomas (c) 21Mar.15
Hill Samuel 29Nov.13
Hill Frederick. C. 19Oct.14
Hill Edward 11Feb.15
Hill Henry 28Feb.15
Hilldrup John 21Sept.15
Hillier George 6Jan.98
288 Hillman Edward 16Sept.16
Hills Thomas 7Nov.06
Hills Charles 28Mar.09
Hilton Stephen 29Jan.06
Hippisley Thomas 5April14
Hire Henry 16Oct.06
Hire Frederick 11Feb.15
Hitchins Joseph 4Nov.03
Hoar Balch Nun 15April03
Hoare Deane N. 19July21
Hobbs John 7Feb.06
310 Hobson William 11Nov.13
Hockin Hen. 17Feb.15
Hodder Peter 21Mar.13
Hodder Michael 18Feb.15
Hodder Rob. 24May17
Hodge William 2Sept.99
Hodge Stephen 16Feb.13
Hodges Rich. T. 29Jan.06
Hodges Thomas 18July12
Hodgkin Jos. S. 30April10
Hodgskin Jno. A. 27Nov.93
Hodgskins Tho. 25Sept.08
Hodgson James 11April90
Hoghton Henry 4May10
Hoghton William 24Feb.15
Holbech George 16June14
Holberton John 16Sept.16
Holbrook Thos. 23Sept.12
Holbrook Jas. 15Feb.15
Holbrook Chas. 16Feb.15
Holburne, Sir T. W. *Bart.* 5Feb.13
Hole William 3Feb.15
Holford John J. 7Nov.14
Holliday S. M. 29Sept.95
Holloway Thos. 10Mar.12
Holman James 27April07
Holman Robert 11Aug.10
Holman Thomas H. 6Feb.15
Holmes John H. 14Nov.94
Holroyd Charles 7Jan.14
Holt William 7Nov.10
268 Hood Wm. John T. 28Feb.15
Hoope John 13Mar.15
Hooper William 8Feb.07
Hooper Benj. 13Dec.09
Hooper Richard 4July10
Hooper John S. 20Sept.15
Hope John 7Feb.12
598 Hope George 29Jan22
229 Hopkins George 7May05
Hopkins Humphry 29June09
Hopkins John 12Mar.11
Hopkins Chas. 6Feb.15
Hore Henry Cav. 29Mar.11
Hore James S. 7Mar.15
Horne Luke 12Aug.00
Hornby John 13Dec.14
Hornsby Wm. 26Sept.11
Horrie David 4July02
Horrie James 20Oct.07
Horsley Richard 24Sept.95
Hose John 1Mar.13
Hosseason Andrew 30Dec.16
597 Hoste Thos. Edw. 4July14
Hotchkis John 7June95
Hough John Jas 19Nov.07
Houghton Chas. Erelm 14Sept.05
Houlton Robert 18May97
Howcroft Adam 23Mar.07
Howe Alex. B. 28May03
Howe Thomas H. 2Mar.15
432 Howes George 24Feb.15
Howham Jos. R. 4May09
Hoyles Marshall 5July13
37 Hubbard William 4Mar.15
Hudson John (a) 31Mar.13
Hudson John (b) 26Aug.22
Hudson John Thos. 6Oct.14
Huffam J. H. 19Jan22
Huggett Gilf 17Mar.15
Hughes Robt. (a) 19Oct.97
Hughes Robt. (b) 23Feb.07
Hughes Abra. 24April02
Hughes Provo F. 10Oct.04
Hughes Thomas 22Jan.06
Hughes William R. 18Jan.06
Hughes Thos. H. 10Mar.09
Hughes Rob. And. 15Mar.15
Hugo Geo. 28Sept.15
Hull William H. 1May11
Hull Charles John 13Feb.15
Hume Joseph 22Jan.13
Humphreys Geo. 14Feb.15
Hungate William 2Mar.15
Hungerford John 4Feb.15
Hunsdon Edward 24Feb.15
Hunt William 23Jan.99
Hunt Anthony 18Oct.98
Hunt John 28May13
Hunt Thos. 1July14
Hunter Robert E. 9April10
Hunter Robert 26Sept.11
Hunter Valen. P. 7Feb.15
Hunter Hugh 24Feb.15
Hunter James 27Feb.15
Hunter William 3Mar.15
Huntley William 1May.15
Huntley, H. V. 1Oct.18
Hupsman Aug. 13July99
Hurst George 4Dec.10
507 Hussey Richard 26Dec.22
Hutcheson Fra. D. 19Jan.22
Hutchings G. B 18Aug.12
Hutchinson Wm. (a) 15Feb.00
Hutchinson Wm. (b) 9Feb.05
442 Hutchison Wm. (a) 28May13
432 Hutchison Wm. (b) 18Feb.15
Hutchison Rob. (a) 19May.13
Hutchison Rob. (b) 20Mar.15
Hutchison C. E. 3June14
Hyde Benjamin 18Feb.16
Hyde Geo. 20Sept.15
Hyett Joseph 10Feb.15
Hyne Tho. Madge 4June22
Hynson Jos. 23Dec.14
Jack Leigh Spe. 28Aug.06
Jackson Francis 3Jan.07
Jackson John (a) 28Feb.08
Jackson John (b) 17May08
Jackson Thos. (a) 28Nov.15
483 Jackson Geo. W. 16Mar.09
Jackson Tho. Gs. 13Dec.10
Jackson R. Emilius 21Mar.15
Jackson George 28Mar.15
Jackson James 26Sept.15
Jackson Chas. Scott 7Dec.15
Jacob James G. 14Dec.08
Jacob E. H. 31July19
Jacobs William 30Oct.13
Jacomb Robert 12Mar.07
Jagger Thos. 21Mar.07
Jago John S. 8Sept.16
33 James James 16Nov.90
James Peter P. 17Oct.04
James Richard 3Mar.10
192 James Horatio 21Mar.12
James John 10Feb.15
James Wm. 16Feb.15
James Tho. Edw. 20Feb.15
445 James Robert B. 27Feb.15
James Thomas 28April21
James George 16July91
Jameson Walter 28July96
Jane John 10Feb.15
Janns Charles 24Mar.00
Janverin Thomas 30Oct.00
Jaques Anthony 23Feb.01
Jarvis James N. 24Nov.15
432 Jay Charles H. 6Feb.15
Jayne Charles 17Mar.15
Jeans John 2April98
Jebb Will. F. 28Sept.14
Jefferies H. 13June15
Jefferis Charles 22May09
Jeffreys Fred. Thos. 23June23
Jefferson Francis 12June07
Jeffreys Charles 8Mar.05
Jellicoe Henry 23Sept.13
532 Jellicoe Jos. C. 11Oct.14
Jelly Fred. 24June15
Jenkin Geo. Hen. 6June15
Jenkins William 18Mar.05
Jenkins Henry 27Sept.16
Jenkins Edw. 14Mar.15
Jenner George 20Mar.15
Jennings Coag. 14Oct.01
Jennings Edw. 27May13
Jerrard Michael 30Dec.13
Jervis Hen. M. L. W. 26Aug.14
Jervois Sampson 24Dec 09
Jewell Wm. N. 6Nov.12
Jewers Richard F. 5July99
Jewry Henry 20May07
Imrie John 10Sept.11
Inchedon Rich. 17April99
Infield Caleb 21Oct.99
Inglis George 25Mar.13
452 Inglis Charles 1July14
Ingram Alex. 28Sept.00
Ingram Robert 1Sept.06
44 Inman Robert 29Aug.92
Innes Thomas 26April97
Innes William 22Jan.06
Innes William J. 30Mar.06
Innes Rob. Wintle 6Dec.13
96 Innes David B. 16Sept.16
Joachim Rich. 7Feb.15
Jobson Christ. 17Feb.15
Johns Stephen 21Sept.10
Johnson John (b) 28June99
Johnson John (c) 25Feb.15
Johnson Wm. (a) 18Aug.97

Digitized by Google

Maxwell George B. 15June14
May William 21Aug.07
May John 8April01
Maynard Thos. 12Jan.05
Meade John 4Nov.12
Meara James 7June14
Medlicott John 4do 14
Menzies Duncan 1Jan. 16
Meredadell Alex. 3Sept14
Methven Thomas 21Feb.12
Michell Fred. Thos. 16Sept.16
Millbourne Chas. Rt. 6Sep.23
Middlay Geo. Wm.
St. John 10Aug.22
Miller William 22Sept.14
Miller Daniel (a) 4Mar.19
Minchin Wm. 19July21
300 Mitchell Charles 24May11
Mitchell Bowles 24Aug.10
Molesworth Bou. 16May14
Molesworth John 14Dec.21
Molineux James 4May10
Monlaws Wm. 30Sept.15
442 Montagu James 7June14
Montagu Montagu 13June19
Montgomery Thos. 13June15
Moore William 24Dec.98
Moore William 18April14
Moore Chas. (b) 24June17
Moorman Rich. 15June14
Moorsom Hen. Rt. 15Oct 22
Morce William 27April01
Morell John A. 19July21
Morgan John F. 19Oct.14
Morgan Thomas 16Nov.14
Morgan John (b) 19July21
Moriarty Wm. 1Nov.20
Morier William 13June15
Morris John Raw 15June14
Morrell Arthur 18Ap.23
Mount Stephen P. 1Dec.87
Mudie David 27April01
Murley William 29Oct.13
Muston Thos. G. 11Apr.09

Napier Hen. Edw. 7June14
Nares Wm. H. 1July14
Neill Joseph 26Aug.15
Nepean Edmund 22June16
Nesbitt Alex. 18Jun.09
Nevile Christ. 10Jan.97
Newton Vincent 26May14
Nicholas John 17May14
Nicolas John H. 17Mar.14
Nimo George 15June14
Nixon Christ. 11April09
Norton John 31Oct.10
Norton George 15June14
Norwood Stephen 1Jan.16

Oliver Thomas 22Jun.06
Oliver James 4Dec.13
Oliver Robert 27Aug.14
O'Neil Terence 24Sept.00
Onslow John Jas. 23Oct.12
Otty Allen 1July15
Owen Charles C. 28Feb.15

Pakenham John 15June1
Parker Rich. W. 15Aug.06
Parker Fred. A. H. 13June14
Parker Henry 27June14
Parkin John P. 12Dec.16
Parrey Robert 26Aug.08
Parry Thos. P. J. 27Dec.08
Parson John 18Sept.16
Parsons Robert W. 7Nov.16
Patay Joseph 19 July 15

Patton Robert 13June15
Paul Geo. 9Oct.20
Payne John 24Feb.09
Paynter J. Pender 7Nov.16
Pearson Robert 6Dec.96
Pearson Hugh 7June14
Pearson Charles 29July14
Pearson Alex. S. 30Oct.20
Peat David 9June21
Pedlar George 19Oct.14
Pemberton Hen. C. 20Jan.14
Pengelley C. 20Sept.18
Penruddocke Geo. 15June14
Petter Robert 2Jan.04
Pettman W. R. A. 7June14
Philippe Bd. Mansell
24June23
Phillips John Geo. 22Oct.14
Pickard James 7June14
Pickernell P. G. 4July10
Pickford Chas. 27Apr.04
Pierce George 3Sep.23
Pigott Rd. H. H. 31May14
Pilch Robert 4Dec.13
Pinto Thomas 9Feb.08
Pogson H. F. Y. 4Mar.19
Polkinghorne Jas. 27June14
Popplewell Matt. J. 6Nov.13
Porter Thos 26Aug.22
Poyntz Newdigate 19Sept.15
Price Joseph 19June11
Price John 28April19
Price Samuel 18Sept.15
Price Wm. 19July21
582 Prickett Thomas 30Jan.13
Pridham Rich. 15June14
Probyn Henry 18Aug.96
Procter Peter 2June10
Pryce Henry 19July21
Purcell Edward 11Sept.20
Purchas Wm. J. 7Dec.18
Pyne Henry 19July14

Radford Sam. 29Jan.14
Randle Chas. 18Feb.20
Randolph Cha. G. 12June15
Rayley Charles 1Dec.13
Relph Thomas 20Sept.20
Revans Thos. 16Sept.16
Reynolds John 20 Nov.15
Rhodes John H. 15June14
Rich Charles 27Jan.16
450 Rich Ed. Ludlow 29Sept.22
Richan William 29April02
Richards Wm. 15June14
Richards Peter 16Sept.16
Richardson John 24April02
Richardson W. (a) 7Dec.18
Rider William B. 29Jan.06
Roberts Thomas 23July98
Roberts Wm. P. 21Mar.19
Roberts Daniel 18May12
Roberts Mitchell 26Sept.14
Roberts W. G. 15Sept.15
Robertson Jas. 21Aug.15
Robertson John (a) 9Dec.16
Robinett Roger 19Oct.14
Robins Thos. L. (b) 19July21
Robinson Charles 5April94
Robinson Geo. 23June95
368 Rochfort Wm. 16June14
Rogers William 21Jan.06
Rooby Henry B. 13June15
Rooke Fred. W. 21Mar.12
Ross Alexander 21Oct.10
Rost James 7Oct.12
Rowe Henry Nat. 2May10
Rowell Henry 15June10
Russell Rich. 3Jan.11

Russell William 10Oct.06
Russell John. (b) 29Jan.22
Russell Geo. 7Sept.22
St. Albans, *The Grace*
Wm. Duke of, 24July22
St. C air David L. 20Nov.11
St. John Henry 31Dec.22
Saintbil Rich 31Jan.14
Salmond Peter 23Jan21
Sanders Thos. 16Sept.16
Sandilands Alex. A. 4Nov.19
Sandom Williams 26Dec.22
Sarmon Geo. Woods 23June15
Saumarez Rich. 19May19
Sause Robert 7May02
Scallon Robert 15May23
Scobell George T. 1Feb.12
Scott George 24Mar.12
Scott James 19Oct.14
Scott John 13June15
Scott Hen. Wm. 13June14
Scott Edw. F. 20Sept.15
Scriven Timothy 7Oct.13
Seagar John 15June14
Seward Charles 15Nov.14
Seymour Fran. E. 16May14
568 Shannon Rodney 13June15
Share James 11Dec.17
Shaw Isaac 9Aug.13
Shed Robert 15June14
Shepherd John 12Aug.12
Shippard William 12Aug.12
Short J. J. 11 Nov.15
Sibbald James 15June14
Simeon Charles 13June15
Simmonds Joseph 7Mar.10
297 Simpson William 22April11
Simpson Tho. (a) 1Aug.11
Skekel John 28June11
Skinner John 21Aug.21
Skipsey Robert 28Aug.15
Skyrme Francis 7Mar.23
Slaughter Wm. 21Nov.10
Smith John Lang. 14Jan.06
Smith Wm. Robt. 11April09
Smith William H. 27May10
Smith John Bera. 1Dec.12
Smith Robert 4Mar.14
Smith Thos. 15June14
Smith James 1Jan.16
Smyth John 4May04
8 Smyth Wm. Hen. 18Sept.15
Soady Joseph 26Dec.14
Southey Thomas 1Aug.11
Sparshott Sam. 16Oct.18
Sparshott Edward 29Jan.21
Spread John Mc. 21June98
Squire Charles 4Dec.11
Stacpoole Mich. 7Dec.18
Stanhope *Sir* Edwyn
Francis, Bt. 27Aug.14
Stanley Wm. P. 14July21
Stanton Ant. Col. 27Aug.14
Stevenson John 31May12
84 Stewart Edward 7June14
Steedy Joseph 26Dec.22
Stewart Allan 15June18
Stirling James (b) 15June14
Stoddart John 3July12
Stopford *Hon. M.* 29Jan.22
268 Stopford Thomas 30May23
249 Strangways Chs. 14July15
Streatfield Richard 26May14
Streatfield Robert 13June15
Street Benjamin 28Mar.11
Studdert J. Fitz. 24Aug.14
Style William 17Feb.12
Suckling Wm. B. 1July14
Sutton George M. 29Jan.06

Digitized by Google

Sutton Rob. B. T. 12Aug.19
Sweny Mark H. 19July21
Sykes Thomas 9Nov.13
Sykes John 2Nov.14
Symonds John C. 16Aug.14
Symons James *(b)* 17Sept.16
Tait Peter 1Aug.00
Taft Robt. 7Dec.19
Tatnall Jos. B. 15April15
Tayleure John 31Jan.14
Taylor Henry 15June14
Taylor John *the junior Commander* 29Jan.00
Thicknesse John 29Jan.00
Thomas Abel W. 15June13
Thompson Hen C. 19Sept.08
Thomson Andrew 17Oct.01
Thomson Henry 6June10
Thorabrough Ed. Le C. 25May18
Thruston Chas. T. 7Feb.12
Tomlinson Robt. 15June14
Tomlinson Philip 31Dec.18
Tookey Rascoford 6Dec.96
Townsend James 27June14
Tozer Aaron 15June14
Tracey John 13June14
Travers Eaton 15June14
Treacy Joshua 21Mar.12
439 Trefusis *Hon.* G. R. W. 2May16
Truscott George 21Mar.12
Truscott Francis 22Oct.14
Tucker Robert 21Mar.04
Tullidge Joseph C. 1Aug.11
Tupman Geo. 9Oct.15
Turberville *Edm.* 15June13
Turnbull George 28Oct.09
Turnour *Hon. A R.* 20Sept.15
Twisden John 27Mar.23
Tyler Charles 7Feb.12
Unsrell John 13June14
Valpy Ant. Blag. 19July14
Vassall Nath. 15June15
Vernon Oct. V. 3Feb20
32 Vidal *Alex. Thos.* Emeric 15May23
Vincent Andrew A. 6Feb.16
Vivian Thomas 21Oct.10

Waldegrave *Hon.* William 26Dec23
Walker Chs. Mont. 1Feb.12
Walker Robert 8Dec.13
Wall William 31Jan.14
Waller John 1Jan.16
Walters John R. 1Jan.16
Warburton Benj. 16Dec.07
Waring Henry 29April02
203 Warner A.L. 22Nov.21
Warrand Thomas 27July12
Watling John W. 1Dec.13
Watson John 15June14
244 Weeks John 29May12
Wells Thomas 26Nov.08
West Christ. 4June14
Westphal Philip 13June15
Wetherall F. A. 15June14
Weymouth Rich. 24Dec.14
Wheedon Henry 7June21
Whipple John 8Oct.98
Whitaker Thos. 13June15
Whitaker John (a) 20Sept.16
White Mark 10Oct.15
Whorwood W. H. 27Dec.08
Whyte Edward 6Dec.13
487 Wigston James 14Jan.22
Wilbraham Rich. 15June14
Wildey Henry 3May10
Wilkie James 9Oct.21
Wilcox Robert 6Sep.23
Williams Ed. *(a)* 23Mar.97
Williams Ed. *(b)* 24Dec.05
Williams Robert 5May03
Williams Robert 14Sept.10
Williams Thos. 27June14
Williams Peter 27Aug.14
Williams Ed. Rich. 15Dec.15
Williams Owen (a) 3Dec.18
Willoughby Digby 7May02
Wills Thos. G. 27May20
Wilson Andrew 17Sept.12
Wilson T. H. 15June14
Wilson Thomas 26Aug.14
Wilson John 6June,15
Wilson H. Smith 19July21
Windeyer Walter 13June15
Wood Joseph 14April23
Woodgar Charles 28Oct.18
Woodley Wm. 11Mar.16
Woodriff D. J. 18Sept.22
Worsley Miller 23July15
Worth John 21Aug.09
Wray Henry 22June95
Wrench Matthew 27Mar.97
Wriford Sam. 10Oct.15
Wright Mayson 7Oct.13
Wright J. R. T. 27Aug.14
Wright Robert 1Jan.16
Wright Wm. E. 20Aug.17
Wyatt Hen. B. 18Sept.15
Wyborn John 18Dec.09

Yates R. A. 7June14
Yates Rob. B. 15Nov.14
Yates Rt. Winthrop 26Dec.22
Yeoman Barnard 13June15
13 Yorke Chas. Ph. 18May22
Young Robert B. 31Oct.10
Young Thomas B. 24Nov.13
Yule John 24Dec.05

Digitized by Google

Mesch Radford G. 15June10
Meggison W. H. 16Mar.11
Mein John 21Mar.12
Mercer William 30Oct.93
476 Mercer John D. 8Dec.09
100 Meredith Richard 15Aug.06
Meredith Sam. 24Nov.15
Meres James 31Aug.94
Merriman Charles 27Feb.15
568 Metherell Rd. Roe 27Mar.23
Miall George G. 11April08
Michell Gilbert J. 2Mar.03
Middleton John 29Oct.11
Miles Jeaffreson 23July07
Miles Edmund 8Feb.15
Miller William 26April97
Miller Hen. Geo. 7July
Miller Daniel (b) 2Aug.06
Miller Joseph 8Dec.09
Miller Martin 21Mar.12
Miller Alexander 27July12
Miller John 7Feb.15
100 Miller Adlart 18Feb.15
Millett Richard 21Mar.12
Millett John 15Feb.15
508 Mills Wm. 29Apr 20
Mills Joseph 19July21
Miln Robert 11Aug.00
Milne James 24Oct.94
Milne William (a) 18Nov.99
Milne William (b) 19Nov.07
Milner Edmund 28April02
Minster Peter R. 30Oct.93
Mitchell John 26Feb.01
Mitchell Thomas 29April02
Mitchell Spalding 22Jan.05
Mitchell Richard 18Dec.13
Mitchell Matthew 16Aug.14
Mitchel George 3March15
Mitchell L. B. 23Sept.17
Mitchener George 5July06
Mitten William 2Mar.08
Mockler Thomas 31Mar.10
Moe Cheeseman 12Oct.05
Moffat Thomas 20April13
Moffatt John 13Mar.11
Moffett T. W. 23Dec.14
Molloy Michael 5Aug.13
287 Molyneux Wm. H. 31Oct.20
Molyneux Wm. 21Feb.22
Monday Edward 7Nov.06
490 Monday John 27June14
Money James 27Feb.00
Monk Geo. M. 23Jan.12
Monk John 13June14
Montagu Horatio 15May18
Montague E. P. 1July14
MontgomeryHugh 22Jan.06
Moodie Robert 8Oct.07
Moodie Donald 9Dec.16
Moor Philip 16Feb.15
Moore Edward (a) 1Dec.94
Moore Edward (b) 13Mar.15
Moore John (a) 24July01
Moore John (b) 5May12
Moore John (c) 19Oct. 4
Moore John Jas. 7Nov.09
Moore John Alfred. 7Feb.11
Moore Charles (a) 7Jan.12
Moore Samuel H. 4April14
Moore Howard 27June14
Moore William 12July14
Moore Wm. Hen. 8Feb.15
Moore Joseph Hen. 13Feb.15
Moore JohnArthur 18Feb.15
Moore Henry 18Feb.15
Moore John Hart 14Mar.15
Moore Paul W. 10Oct.22
Moresby Rich. 17Feb.15
Morey Geo. (b) 13Feb.15
Morey John Dol. 27Dec.08
Morgan James (a) 2Sept.93
Morgan William 9April03
Morgan Rich. 6Feb.15
Morgan Robert (a) 9Feb.15
Morgan Robt. (b) 16Mar.15
Morgan Rowland 16Feb.15
Morgan John 17Feb.15
Moriarty James 24Dec.05
Moriarty Redmond 7Jan.12
MoriartyMerlon M. 28Sept.14
Morincourt J. S. 19Sept.93
Morison Jn. 12June07
Morison George 4Aug.09
Morley Wm. 6Feb.15
Morres Elliot 16Sept.16
Morries Andrew 25Aug.06
Morris John C. 22Sept.07
Morris Wm. (a) 1Nov.10
229 Morris Wm. (b) 24Aug.13
Morr 18May14
Morris Peter 10Mar.15
Morris George 15Feb.23
Morrison Jn. 31Mar.13
Morrison R. Js. 3March.5
Morriss Edw. John 17Feb.15
Mortimer George 17Dec.13
Morton T. C P. 15Oct.12
Morton Charles 10Dec.16
269 Moss Sidney 25Nov.22
Mostyn Hen. Meredith
9Jan.23
432 Mott Pearce Hum. 16Aug.14
Mottley Samuel 20May08
Mouat J. Alex. 11Feb.15
427 Mould John Rawe 16Aug.94
Mould Rd. Cotton 12May07
Mounier William 31July95
Mourilyan Ed. 31Jan.06
Mowatt William 21Mar.03
Mowbray Thomas 2Feb.13
Moxey Benj. S. 9Aug.96
Moxon James 27Mar.13
Moyses ChoyceW. 11Mar.15
Mudge Robert 21Feb.15
Mudge George 21Feb.15
304 Mudge William 19Sept.15
Muir Thomas (a) 14Aug.94
Muir Thos. (b) 21Aug.06
Muller Henry 4Nov.03
497 Munbee Valentine 18Sept.14
Mundell John 10Jan.01
Munro Andrew 20Nov.12
Munro John 3Feb.15
Munro Matthew 4Mar.15
Muriel William 5Dec.12
Murray James C. 11July97
Murray James (a) 4Dec.02
Murray Jas. (b) 1Feb.15
Murray James H. 12Dec.12
Murray John (d) 5Oct.07
Murray Alexander 5July13
Murray Wm. H. 4Feb.15
Murray John S. 9Mar.15
Murray F. A. 6July15

Nagle Arch. 14Mar.15
Nairn James 25Oct.06
Napier Charles 30July94
Napier Charles F. 24Dec.96
178 Narracott William 28May.13
Nash Richard John 29Oct.13
Nash William 1Feb.15
Nason Henry 28Oct.09
Nason Richard 21Mar.12
Nazer Henry 2May08
Nazer Kelly 30Dec.08
Neale John (b) 23June08
Neame William 23June08
Needham Wm. 22July95
Nepean John 25Sept.06
Nepean Evan 13Feb.15
Netherwood Wm. 3Feb.15
Neve Frederick B. 26Sept.11
Neville James 3Dec.02
287 Nevill William 12Dec.16
Newbolt Charles 24Feb.15
Newell Obadiah 4Sept.81
Newell Julius J. Farmer
4Mar.15
Newenham W. P 23July10
NewenhamNathaniel Jan.15
Newton Rob. 3Feb.15
Newton James 2Mar.15
84 Newton C. J. F. 4May21
224 Niss Joseph 26Dec.20
Nicholas John 15Feb.15
Nicholls James Thomas
24Feb.15
Nicholls Tho. W. 13Aug.07
Nichols Tho. G. 2Jan.12
Nichols Will.Hy. 29Sept.14
Nicholson Charles 6Aug.05
Nicholson Robert 21Sept.10
Nicholson Rich. A. 18Feb.15
Nickoll Jas. Harvey 6Feb.15
Nickoll Edward 27Feb.15
Nicolas Wm. K. 15April09
Nicolls N. H. 20Sept.15
Nicolls Jonathan 19Dec.07
Nicolls R. Trafford 3Mar.15
Nightingale D.T. 21Sept.12
Nind Philip 17Mar.10
Niven James 12Oct.06
Nixon James 3Jan.12
Nixon Horatio S. 17July19
Noble Francis 28June08
Noble Wm. Black. 27Aug.14
Noble George 16Mar.15
Nopp John George 12Sept.10
Norcott Edmund 10Feb.15
Norie Evelyn 12Sept.06
Norman Musters 5April14
Norman Alfred 17Feb.15
Norrington Ch. H. 11Feb.12
Norris Joseph 22Feb.12
Norton Nathaniel 3June06
Norton Rich. 9Aug.14
Nott.John Thomas 18Oct.10
Notter William 18May95
Novosielski M. 19Dec.06
Nowell William 21Mar.12
Nugent John 15Jan.00
335 Nurse Hugh 5Dec.22

Digitized by Google

8 Oake Josiah 7Mar.15
Oakeley Richard 16July10
Oakes Edmund 1July14
Oakes Orbell 14Oct.90
O'Brien Andrew 25April07
933 O'Brien Jos. (b) 10Oct.14
O'Callaghan Henry John 26Feb.15
O'Connell M. F. 14Feb.15
Ody William 21Dec.09
Ogbourn George 18Mar.15
Ogilvie William 27June01
Ogilvie Henry 7Mar.15
Ogilvie Simon T. 22Sept.16
Ogle Henry (a) 5Mar.15
Ogle Henry (b) 1July29
Ogle Thomas 20Aug.17
4 O'Hara Wm. C. 4Feb.15
O'Hea Daniel 26Jan.05
O'Hea Matthew 4Feb.15
Okes Charles 18Feb.07
Oldfield William 11Aug.01
Oldmixon J. Wm. 11Feb.12
Oldmixon William Henry 24Feb.15
Oldmixon Geo. 1June15
Oldrey William 7July12
Oliver Wm. S. 26Sept.99
506 Oliver Robert 22Feb.10
Oliver George C. 3Mar.15
O'Neill Robt. G. 20Mar.15
O'Reilly John 2Nov.15
Orlebar Orlando 14Mar.11
Ormond Francis 3Dec.10
Osborn John 22Jan.06
Osborn James G. 16Aug.11
Osmer Thomas S. 26May95
329 Otway Robert 14May12
Overend Henry 9Jan.08
Owen Owen 7May02
Owen Bell Robt. 1Aug.11
Owen Edward 19Sept.15
344 Owen Richard 16Feb.21
Oxborough Wm. 28May96
Oxford John 19July21
Oxley John 28Nov.07

Pace Edm. H. 29Jan.21
Packer Joseph 16Mayoo
Packman Rob. Chas. 28Feb.15
Paddon Silas H. 20April04
Page J. H. Gt. Johan 07Feb.14
Pagat John 20Dec.06
185 Paget *Lord* Wm. 19April23
329 Pain Stephen 23Oct.06
Paitt Martin 7Feb.15
Paine Reuben 13Jan.09
Palk Robert 23June01
Palmer Arthur 8Nov.08
Palmer Edw. Chas. 19Oct.09
Palmer George 20Nov.12
Palmer Wm. (b) 25Apr.15
989 Palmer Chas. 29Dec 20
Parson Paul G. 23feb.12
Partlee Wilkins 12April97
Park John Steele 16Feb.15
Parke Henry 26Oct.77
Parker William 16Mar.01
Parker Henry B. 11April03

Parker Charles (a) 21Mar.12
Parker Chas. (b) 17Sept.16
Parker Chas. (c) 20Jan.20
191 Parker John 29Nov.14
Parker William F. 3Mar.15
Parker Walter Tarner 17 Mar.15
Parker Robert 20Sept.15
Parkes John 1Feb 15
Parkin Jas. L. 1May18
Parkman John 20Nov.12
Parks Abm. 15Mar.15
Parkyas George 16Nov.11
146 Parlby Jas. Edw. 7June23
Parr Alex. F. 22April06
Parry Henry 16Aug.11
Parry How. Lewis 10Mar.15
Parry Edw. I. 28Nov.20
Parsons William (a) 18Feb.96
Parsons William (b) 21Feb.15
Parsons Geo. S. 25Mar.02
Parsons John 3Feb.15
Parsons Timothy 9Mar.15
Pascoe John Eyre 7Mar.15
Pasley James 20July00
191 Passingham Aug. R. L. 15May19
Passmore John 30Dec.08
Paterson W. Love 20Jan.09
Patey Charles 22Nov.90
Patey George Edward 20July13
Patriarche Charles 26Nov.99
99 Patton Fred. 19July22
Patterson William 21Feb.18
Patton Thomas 21Mar.19
Paul Edward 9Nov.06
504 Paulson Jno. Thos. 29Mar.22
Pawle Christopher 12Jan.96
Pawle Richard 3Nov.07
Payne William 9Oct.05
Payne Richard 13Feb.15
Paynter Charles 27June14
Paynter John M. 11Oct.14
Peace Richard 22April11
237 Peacock Samuel B. 28Mar.15
Peake Charles 4July14
Peake Hen. Fred. 5Feb.21
Pearce William 19Dec.04
458 Pearce Robert (a) 28Feb.12
Pearce Robert (b) 5April14
Pearce John Jones 9July14
Peard George 5July15
Pearl James 21Dec.08
Pearse John 29Dec.00
Pearse Thos. (a) 1Aug.07
Pearse Thos. (b) 16June12
227 Pearse Joseph 23July13
Pearson Charles 9Nov.08
Pearson Thomas 27Feb.15
Peat John Green 27Mar.15
Pedder George M. M'Kealy 30Sept.09
Peek George 29April94
Peel John H. 22Aug.09
Pelham George 14Oct.14
249 Penfold Geo. Senr. 18Feb.23
Pengelley Henry 21Mar 12
Pengelley John 28Feb.15
325 Pennefather W. W. 22Aug.21
Pennie John C. 29Apr.02
Pennington Thos. 4May14
Perceval Richard 6April15
Percy Philip 30March00
Perkins William 24Aug.99
Perkins Hen. S. 19Mar.14
Perry Swift 10Oct.96

Petch Wm. Patton 27June14
Peter Robert 27Aug.
Peter Wm. Frank 30Nov.09
Peters Lewis Chas. 29Aug.12
Pethey John 4Aug.99
Pethey Howes 28Sept.01
Petrie Peter 30July16
Pettet John Bent. 19May97
Pettet Mark 29Mar.15
Pettman Richard 15Aug.10
Pew Geo. 16Sept.16
Peyton John 27June14
192 Peyton Rich. 26Aug.22
Phelps Tho. 17Jan.22
Phelp Cecil Tufton 6Mar.15
Phepoe John 13June09
Phibbs Matthew 9Feb.15
Philipps J. P. 6Mar.15
Philips John 7Mar.15
Phillipps Hen. C.M. 10Mar.14
Phillips Rich. Ch. 26Nov.08
Phillips Edward 20Nov.12
Phillips Frederick 7do.15
Phillips William 6Mar.15
Phillips John W. 20Sept.15
Philpot Steph. Daw. 14Jan.08
Phipps James 15Aug.06
146 Phipps Thomas 11Dec.07
Phipps William 11Sept.10
476 Picking William 10Oct.07
Pickmore Fr. John 9Dec.11
Pickthorn John 3Mar.08
Pierce Thomas 1Sept.07
Pierson Wm. Hen. 24Dec.05
Pigot George 20Jan.17
Pigott John 21Feb.15
Pike Walter 20Feb.05
Pike Thomas 25Mar.07
Pike Abraham 15May07
Pilch Wm. 24Sept.14
Pinhorn Wm. 20Jan.18
Piper Bdm. John 21Nov.12
Pitfield J. E. C. 9Jan.15
Pitman William 31Jan.08
Pitt William (a) 10April06
Pitt William (b) 28Jan.14
Pitt E. Wm. 11Mar.09
602 Pitts Edward 7Mar.15
26 Pleggenborg Edw. 15Mar.15
Plaine John 3Sept.95
Platt John 7Nov.93
Plowman G. 25May98
Plucknett T. A 4June14
552 Plymsell Amos 18Feb.83
Pond James 24Aug.12
Poole James 21Dec.09
Pocock Wm. T. 17Aug.11
Pococke Richard 7June08
Poitmore J. G. K. 14Mar.15
Pointon Samuel 13Mar.15
372 Pole John 1Jan.21
Pollard John 14Nov.06
Pollard Charles 9Dec.09
Pomeroy G. F. 2Mar.19
Ponsonby John 8Aug.01
Pook Henry 24Apr.00
Pook John 5June17
Pooley George 27Dec 99
Poore William 2Mar.09
Poore John 25Feb.15
Porter Geo. Davis 18Nov.99
Porter Wm. 10Aug.14
Postlethwaite Edw. 2Mar.15
Potter Donald 6Oct.09
Potts John 7May08
Powell Geo. Eyre 22Jan.13

Digitized by Google

Brine John 22Jan.26
Britten Jas. Sattor 4Feb.15
Broadwater Wm. 24Oct.26
Brockman James 15Nov.20
Broderick John 29June10
Brodie Alexander 3[illegible]
Brodie Fras. 5Feb.15
Brodrick Thos. Jas. 6April[illegible]
Brokenshire Sam. 16[illegible]
Brome Charles 4May[illegible]
Bromley Samuel 6Sept.04
Bromwich Joseph 5Nov.93
Brookbank Isaac 20Oct.00
Brooke Henry 14Feb.11
Brooke Peter 3Feb.49
Brookholding T.W. 5Mar.15
Brooking Arthur 20Nov.12
Brooks George 17Mar.06
Brooks Henry 21May10
Broomhead G. 24Sept.05
Brothers Rich. 3Jan.83
Brothers John 14July18
Broughton John 1Aug.01
Brown Thos. (b) 23June09
Brown George (a) 23Aug.97
Brown George (b) 1Nov.15
Brown James 4Dec.07
Brown Wm. (a) 19[illegible].00
Brown Wm. (b) 22Feb.09
Brown George W. 29April02
Brown Jno. Hoskins 16Aug.14
Brown Chas. 6Feb.15
Brown Andrew 21Feb.15
Brown R. C. 1April15
Brown John Wm. 28Sept.15
575 Brown Alexander 14Nov.22
Browne John (a) 20Oct.94
Browne John (b) 14Sept.09
Browne James 11Jan.00
Browne Wileman 16April02
Brownrigg Marcus F. 20Nov.22
Bruce John 21April04
Bruce Chas. 15Feb.15
Brumhall John 24April99
Bryant William 7Mar.15
Buchanan George 21Mar.19
Buchanan Alex. 24Aug.13
Buckle Matthew 31Jan.80
Bucknor Jacob 1Dec.08
Budd Hope H. 1May04
Budd Henry H. 25Mar.07
Budgen John 22Feb.15
Budgen Richard 2Mar.15
Bulford John 27Jan.09
Bulger John 27June14
Bulkeley James 14April12
581 Bullock Fred. 29Jan.12
Bulteel Thos. H. 13July18
Bundock John 15Feb.15
Bunn Thos. 1Feb.15
Bunster Grosv. 8Feb 15
Burbidge W. Cave 28Feb.15
Burch Isaac (a) 27Mar.00
Burch Isaac (b) 11June14
Burdwood Tho. 29Sept.07
Burgess Daniel 21July80
Burgh Thomas 3Jan.10
Burgh Archde 28Feb.19
Burton Charles 2April04
Burn John 6April09
rn Lauchlan 19Nov.11
16 Burnett William 31Dec.18
Burnett Charles 9Nov.21
Burney John 19Sept.97
Burney Jas. 4July14
Burnham Thomas 30Oct.15
Burroughs Sech. 20Nov.13
Burton James (a) 9Aug.11

Bury George 11Jan.14
Bush George (a) 10Nov.93
Bush George (b) 28July07
Bush William 11May97
Butcher Stephen 20Aug.11
Butcher Jonathan 22Feb.15
Butcher Robert 3Mar.18
Butler Whitwell 7July08
Butler George 19Nov.11
Butler Hump. 11Dec.21
Butler C. G. 29Jan.22
Buttanshaw Thos. 18Feb.15
Buttler George 10Dec.10
Button Osmond 23Aug.00
100 Byrne Chas. 15Feb.15

Cabburn John E. 11Feb.15
Cadenhead Moses 6Feb.15
Caiger Herbert 13Dec.06
85 Cairnes James W. 9Dec.07
Caldecot Chas. 23Dec 14
Calder Francis A. 28Nov. 11
Calderwood Thos. D. 29July15
Cains Henry 21May11
Cameron John 26Dec.07
Cameron Jas. 10Feb.15
335 Cammilleri Joseph 25Feb.15
Campbell John (a) 22Mar.97
Campbell John (b) 1Nov.03
Campbell John (c) 21Mar.19
Campbell Wm. 18July10
Campbell George 5April14
Campbell Arch. 18Feb.15
Campbell John P. 9Oct.17
588 Campbell James 24Feb.23
Canes Edw. 6July11
Cannadey Moses 24July94
297 Canning Wm. Pitt 19Feb.23
933 Cannon Edw. St. L. 1July22
Card Robert 6Mar.15
Carew Tim. 19July14
Carfrae James 24Feb.15
Carleton William 18July10
Carmalt Thomas 14Jan.06
459 Carnac John R. 1Oct.18
Carpenter Daniel 21Feb.98
Carpenter Chas. 30Jan.18
Carr H. J. 8Feb.15
Carr Washington 18Sept.21
Carslake John 29Oct.05
Carter Charles 23Sept.00
Carter Robert (a) 14Aug.01
Carter Robert (b) 2Dec.12
Carter Samuel T. 14Jan.06
Carter Thos. G. 23Aug.06
Carter Jas. (a) 3Feb.15
Carter Jas. (b) 9Feb.15
Carter Richard 6April15
Carthew John 24Nov.15
Cartwright Hen. 16Feb.21
Cary Henry 13July07
Casey D. O'Brian 11Oct.99
Castle Charles D. 22Jan 06
Castle George 20Aug.11
Caswell William 13Nov.13
Caswell George 24Sept.15
Caswell Thos. 3Mar.20
Cater Charles J. 28Feb.09
Caulfeild Edwin T. 3Mar15
Caulfeild Jas. 5Feb.21
Cauty Dom. 7Mar.15
589 Cavendish *Hon.* G. J. 14July18

238 Cawley John 18Aug.00
415 Chalmer Geo. C. 10Mar.14
Chamberlain W. B. 27Jan.09
Chamberlayne John 14Jan.14
Chambers David 11Oct.96
Chambers James 27April07
Chandler Frederick 6July15
Champion Charles 5Feb.09
Chapell Charles 18Feb.06
Chapman Abram. 25April00
Chapman Charles 1June08
98 Chapman Nich. 31Dec.09
Chapman Chas. M. 19July14
Chapman James 24Oct.14
Chappell Edw. 18April11
Charles Claudine 1Mar.15
Charleston Rich W. 16Feb.15
Charleston Lew. 15Feb.15
Charleton T. Williams 19Nov.11
Charleton T. Wm. 21Mar.12
Chave Sam. 2Feb.15
Cheap Andrew 29June96
341 Cheape James 8Sept.16
Cheesman Rich. 4Aug.93
Chegwyn Joseph 9Oct.09
Cheshire John 12May08
Chesnaye John C. 17Mar.13
Chester Benjamin 20Feb.15
Chichester J. B. P. 11Mar.16
Chick Sylv Evans 24Feb.15
Chick William 11Mar.15
Chimley John 13Feb.02
Chinnery Chas. 7Feb.15
Chivers Wm. (a) 30June95
Chivers Wm. (b) 26Feb.15
Christie Gabriel 22Jan.13
Christie Peter 9Sept.20
Christie Wm. 29Jan.21
Chrystie John 27Dec.05
Chrystie Thomas 3Feb.09
Chubb Geo. Jas. 15Aug.06
Church Charles 4Jan 06
Church Henry 3Mar.15
Church John 23June15
Clack Thomas 16June06
Clapperton Hugh 20Mar.15
Clark Henry 6Mar.01
Clark Wm. J. S. 24April02
Clark John 6April05
Clark James 1Nov.13
432 Clark Joseph 16Aug.19
Clark Wm. 5Feb.21
Clarke Rich. W. 30Dec96
194 Clarke Wm. N. 19Sept.06
Clarke Thos. P. 28April07
Clarke Job Bennet 26Dec.22
Clarributt Edw. 16Mar.95
Claxton Christ. 9Dec.10
Clay Wm. Noble 28Dec.22
Clayson John 29Nov.23
433 Clayton James 21Mar.12
Clayton J. L. 9Nov.18
Clements Han. 15Mar.15
Clerk Neil 29March15
79 Clerkson Ed. S. 31Dec.18
Clifford Herbert J. 22April11
Clifton Wm. W. 3April02
Clubley Chas. W. 17Feb.15
Coakley Thomas 13Jan.08
Coates Richard 14May09
Coates Geo. L. 21Mar.12
Cock Samuel 25July97
Cock Robert 1Aug.11
395 Cock Horatio B. 26Dec.12

Digitized by Google

Cooperaft Wm. 21Sept.90
Cotherell Rich. H. 20Jan.18
Cotheridge C.E. 22Mar.16
Coss William 30Oct.93
Cottin Hen. Ed. 28July14
Coggan Richard 9Sept.96
Coghlan F. Rogers 18April14
Cole George L. 19Feb.81
Cole James 31Aug.96
Cole Martin 5Oct.05
Cole Edward 23Sept.06
416 Cole Wm. John 18July10
Cole Richard 17Jan.11
Cole Robt. Mart. 17Jan.19
Cole Thos.(a) 7Feb.15
Cole Thos (b) 7July21
Cole George Ward 29Mar.15
Cole William 16Sept.16
Colebrooke Tho. 8Mar.15
Coleman John(a) 2July13
Coleman John(b) 5Oct.18
Coleman Thos. 18Feb.15
Coles Richard 18April10
Collas John 20Nov.19
Collett Cornelius 16May97
Collier Edward 28Feb.15
Collingwood F. E. 22Jan.06
Collins Thomas 9Nov.95
Collins John Bardin 3July99
Collins Francis 26Oct.01
Collins William 12June07
Collins Henry 1Jan.13
Collis Thomas 15Jan.91
Collis Sam. 16Feb.15
Colman Geo. 21Feb.15
282 Colpoys Hen. Griffith 12June22
Colquhoun S. M. 10Nov.10
Colquhoun Hamp. 20Mar.15
385 Colthurst Nich. 19Sept.06
Compton Rich. 13Feb.18
Comont John Edw. 18July01
Congdon Wm. 6May16
Conjuit John 9Oct.21
Conn Henry. 18Aug.09
Conner Richd.(a) 5Jan.10
Connor W. Hensy 20Sept.15
Connor Sam. 2Mar.15
Connolly John Bell 3Dec.93
Connolly Rich. L. 29Jan.07
Connor Ross 21Feb.07
Connitt Thomas 7Sept.99
602 Cook Sam. Edw. 16June09
Cooke Thos. Valentine 9Feb.15
Cook Thos. (b) 1June18
Cook John Fran. 23Feb.15
Cooke James 17April07
Cooke D. R. Kerr 24Sept.11
Cooke John 5Feb.19
Cooke Wm. Henry 19Oct.12
Cookney Jas. T. 19June15
Cooley W. Rod. 3Feb.20
Cooling Wm. John 29Jan.21
Cope Alex. Fred. 16Feb.15
Coppin Charles P. 8Mar.09
Coppin Fred. 11Feb.15
Corbet Edward 24Sept.22
Corbett N. Gordon 18July13
Corbett Arthur 4Mar.15
Corbyn Major 18Mar.15
Cordry Geo. 11Mar.15
Cormeck Hen. Assel 26Dec.92
Cornwall John 12April15
Cornbie Rich. 26Mar.09
Corr Nicholas 4Mar.15
Corr Geo. Crosly 7Mar.15
Cosnahan Mich. F. 21Feb.15
Costerton Samuel 2Nov.14
Cotesworth Chas 10Oct.14
549 Cotesworth Wm. 16Sept.16
Cotgrave Rowl. B. 29Aug.22
Cotgrave G. W. 8Mar.15
546 Cotton Francis V. 1Jan.21
492 Cotton Charles 23April22
Couch Daniel L. 9Feb.99
Couch John 25July99
Coulson Gustavus Hamilton 7Jan.23
154 Courtenay G. W. C. 19July13
Courtenay Hy. 8Mar.15
Cowen Jas. 15Feb.15
60 Cowan Thomas 28Sept.14
Cowen Morrice 21Mar.14
Cowley Geo. P. 16July08
Cox Francis 22Nov.90
Cox Henry 3Feb.15
Coxe E. P. 31Dec.19
Coxwell Joseph 5Feb.98
Crabb Joseph William 16June09
Cragg James 1Mar.15
Craggs George 8Mar.15
355 Craigie Robert 9Jan.23
Craister George 29July08
Cramer Lewis 11July15
Crane Thomas 18Sept.06
Crane Poynter 19June07
Crauke John 29April07
Crauford Peter 4Sept.05
Crawford Moses 14Sept.04
Crawford Thomas 17Dec.07
Crawford Jas. 1Feb.15
341 Creagh James 16Sept.16
Creak Wm. 3Feb.15
Creed Peter 6Mar.83
Crellin William 25Feb.15
Crichlow Ralph 19Sept.15
Crichton George 9Feb.06
Crichton Wm. 21Mar.19
Cririe John 2Nov.09
Crisp James 3Mar.15
Crisp John 21May93
Crispe George 20Mar.15
Crispo J. W. 8Mar.15
Criswick Chas. 9Mar.15
Critchell Wm. 14Oct.19
Crossdaile Tho. P. 1Nov.00
Crocker Henry 7Feb.12
Crocker T. Hen. 13Sept.15
Crofton Morgan 11April14
415 Crofton Thomas 9Nov.21
43 Croke Wentw. P. 14Mar.07
Croke John Aug. 24Feb.15
108 Croker Charles 17Dec.14
Croker Albert 12May19
Crook James 21Mar.12
Crooke James 15Oct.14
Crooke Wm. Boyle 7Mar.15
Crooke Thos. L. 13Mar.15
Crooke William 9Jan.23
Crosbie George V. 13July96
Crosbie Robert 10Mar.07
Crosby James 11Dec.07
Crosley Richard 1May11
Cross Rob. 18Feb.15
Crotty William 25Mar.09
Crow William 20Aug.01
92 Crowdy Charles 17Mar.06
Crozier Richard 6Sept.23
Cruchley Evan J. 2Feb.13
Cruse Robson 17Feb.10
Cruttchley James 16Sept.16
Cudd William 23Oct.06
Cudlip James 11Feb.15
Cull Richard 3Aug.05
Cull Thomas (a) 16Jan.08
Cull Thomas (b) 21Mar.12
Cullin William 29Mar.99
Cuming Samuel 7Feb.97
Cunningham H. M. 17June15
Cuppage Allan 28May14
282 Cuppage William 6April15
Curlewis Wm. Edw 28Nov.11
Currie Thos. M. 23July23
Currie Blackwood G. 21Aug.23
388 Curry Roger C. 17Jan.10
Curtis John (b) 30July10
Cuteliffe James 18Nov.90
Cutler Frank 21Mar.12

Dabine T. D. Jones 8May12
Dacré Geo. Hall 10July09
Dade Jonathan 4May10
Dale Alfred 21Oct.07
Dalgleith James 26July23
Dalrymple James 17Nov.00
Daly James 6July95
Daly Cuthbert 7Sept.14
Dampier Edward 1Feb.15
176 Dance Wm. T. 12July13
Danford Richard 29Oct.06
Dangerfield Chas. 20Jan.18
233 Dangerfield Tho. 16July93
Daniell William 16Sept.13
Daniell Rich. 16Feb.15
304 Daniell Geo. 15May23
Dansey George 8Mar.14
Dansey Ed. Collins 17Aug.15
D'Aranda Wm. 16Dec.08
Darke Richard 28Oct.15
Darley Arthur 11Aug.13
Darracott Tho. 8July95
Darracott R. T. M 2Feb.15
445 Dashwood Fras. Rt. 2Feb.15
Dathan Jas. Hartley 2July98
Davenhill Matt. 22Jan.06
Davey Henry 28April02
Davidson Alex. (b) 25Mar.09
Davies Richard L. 8June99
Davies William (a) 13June01
Davies Edward 30July04
Davies John Geo. 7July08
Davies Lewis 23Sept.08
Davies Arthur 27Dec.06
Davies Hamilton 20Nov.12
Davies Wm. R. 15Feb.15
Davies Percy. C. 17Feb.15
Davies Dav. Gam. 1Mar.15
Davies John (c) 7Mar.15
Davis Charles 28May14
Davis Henry (c) 21Feb.15
Davis Henry (d) 31Aug.18
Davis Thos. J. J. W 2Feb.09
Davis James 21Mar.12
Davis Rob. 3Feb.15
Davis John 18Feb.15
Davis Geo. Evan 10Mar.15
Davison E. Baker 25April07
Davison Kilgour 17July11
Daws Thomas 25Mar.09
Dawson John 27Aug.11
452 Dawson John F. 21Mar.12
Dawson William 14Dec.93
Day John 21Dec.89
Day Charles E. 27Dec.08
Day Barthol. G. S. 11Feb.15
Dealy Wm. Justin 26Dec.20
Deah William 15April99
Dean J. Howarth 15Feb.15
Decœurdoux G. J. 11Oct.83
Decœurdoux G. 16April02

Digitized by Google

Smith John Wynter 14July 10
Smith Edward 26Feb.13
226 Smith Charles 15May13
Smith John Sam. 10June13
Smith Geo. Sydney 21Jan.14
Smith John W. 13Mar.15
Smith Andrew (a) 28Aug.18
Smith Andrew (b) 7Aug 18
1 72 Smith George (a) 20Sep.18
Smith George (b) 20Jan.21
Smith Fred. Am. 14Apr.22
929 Smith Henry (c) 19July23
220 Smith Hen. (b) 9Jan 22
263 Smith Wm. Forsyth
21July21
Smith Christopher 9Nov.21
326 Smith Wm. Sydney 5Apr.23
Smithers George 28Aug.11
Smithwick Henry 28Nov.12
Smyth T. Wm. A. 16Mar.06
Smyth Spencer 2Junen
Smyth Geo. Thos. 2Nov.14
Snell Robert (a) 7Nov.06
Snell Robert (b) 20Sept.12
Snell Jno. Caszetter 7Oct.08
Snell William 4Dec.11
Snellgrove Henry 1Aug.11
Snow Robert 21Feb.15
Snow Thos. Rowles 9Mar.15
Snow Wm. John 7Sep.15
Snowey William 3June14
Somerville Wm. (a) 17Dec.96
Somerville Wm. (b) 18July15
Somerville Geo. F. 7May05
602 Somerville John 3Jan.14
Somerville Jas. B. 9Nov.21
Soper Richard 13July06
South Wm. Wilson 13June09
Southcott Edward 18Aug.99
Southey William 17Sept.14
Spark Thomas 15Oct.12
Sparkes J. Rhodes 18Feb.93
Sparre Francis 9Sept.07
Sparrow Mayrick Bedvches
21April13
Spearing George 8Sept.57
Speck William 28Feb.09
Spence David 7Aug.94
Spence Charles 7June02
Spence Hen. Fran. 21do.12
Spencer Chris. 21Sept.95
Spencer Sam. 18Oct.06
Spiers William 3Jan.11
Spiller James 10May12
Spink James 16April06
218 Spong Geo. 7Jan.20
Spratt James 24Dec.05
Sproule Benjamin 7April01
Spurin John 10Mar.15
Spurway John 8July14
Stanbury Wm. 4Feb.15
Stanbury Philip 17Feb.15
Stanes James 20Mar.15
Stanley Henry 9Nov.93
Stannus James 6Feb.15
Stanton James 5Oct.02
Stapledon Arthur 29Dec.95
Stark Peter 8July14
Stead Thos. Risbro. 27Feb.15
Steane John 18Feb.15
Steady John 29Oct.15
Steele George 22Feb 94
Steele Edmond 26March09
Steele Joseph 24Jan.11
Steele H. P. 28Nov.15
Steenbergen Jas. 28May07
Steevins J. Har. 11Feb.15
432 Stephen John 13Feb.15
Stephens Edward 11Mar.99
Stephens W. L. 9Oct.21
Stephenson John 19Feb.99
Stephenson Thos. 24Aug.14
Sterne William 23Aug.13
Stevens Jas. Agn. 7July18
Stevens Charles 13Mar.15
Stevenson Edward 29Jan.06
Stevenson Chas. G. 27Oct.06
Stevenson Wm. 13Sept.13
968 Stevenson Edmund
27Mar.23
Steventon Thos. 31May99
Stewart James (b) 14do.11
Stewart Charles 7Sept.98
Stewart Thomas 2April04
Stewart A. Gardner 9April14
16 Stewart Edw. B. 18Sept.14
Stewart Fred. A. B. 25April15
Stewart Tho. Dil. 18Sept.15
Stewart G. Graham 15Oct.16
Stewart Keith 1May19
Stiles Samuel C. 7Feb.12
Stiles John 21Mar.12
Still William 7Sep.18
Stirling Alex. Ga. 14Oct.98
Stirling Charles 15Oct.12
Stirling Thos. 20Sept.16
Stock William 7July07
Stockdale Chas. B. 8May12
Stocker Stephen 1Feb.15
Stocker Walter B. 16Sept.18
Stoddart J. Douglas 15June15
Stokes John (a) 13June98
Stokes Wm. Smith 1Nov.11
379 Stokes Pringle 2Mar.15
Stone James (a) 31Mar.00
Stone James (d) 15Feb.15
Stone William (a) 29May01
Stone William (b) 18May12
Stone Thomas 29Jan.11
Stone Valentine 1Feb.15
Storey James 28April07
Stother John M. 9Nov.08
Stovin Geo. Chas. 30July10
980 Stow Geo. Fuller 23Apl.27
Strange Thos. (a) 15Feb 15
Strange Thos. (b) 16Sept.16
Stratford Wm. S. 14Mar.15
Street John 7Mar.03
Strettell Watt. Thos 22Feb.15
Strong Thomas 5Feb.06
Strong Samuel 19Dec.07
Strong Wm. 18July10
Strong James 16Sept.16
Strouge Chas. 9Feb.15
Stroud Henry 9Mar.15
Strover Thos. 7Aug.12
Strover Samuel 5Feb.14
Strugnell W. Baker 18July14
Stuart Jas. Grant 12Sept.06
Stuart Richard 14June09
Stuart Chas. Pras. 15May10
507 Stuart Robert 21Mar.12
Stuart James (a) 11Oct.14
Stuart James (b) 23Dec.14
192 Stubbin John 23Feb.15
Sturgeon Wm. 20Oct.08
Sturt Hen. Rd. 19July23
Styles William 5Jan.96
Sudbury John 17Feb.15
Sullivan Jr. Hood 29Nov.18
482 Sullivan Dan. Hent 3Feb.15
Sullivan Jas. Hood 20Nov.14
Sullivan James Reading
6April15
Sollock George 21Mar.12
Sumpter Nicholas 26Feb.15
Sutherland Robert 28Nov.08
Sutherland John 13Aug.08
Sutton Charles T. 27May13
Sutton William 2Nov.15
Swain Thomas 28April16
Swainson Wm. 13June15
Swan Oliver 11Feb.15
Sweeting Wm. 16Sept.16
Sweetland Hen. 8Feb.15
931 Swinburne Chs. H. 14July18
Swiney William 10Sept.03
Syer Dey Richard 9Nov.09
Syfrett William 4Dec.11
Sykes Joseph 13Sept17
Syme George 26Oct.15
Symes Aaron S. 18Sept.15
Symmes H. Alfred 8Sydney
18Mar.18
Symonds W. Ley 6Oct.01
Symonds William 13Oct.89
Symons James (a) 26Aug.96
Symons Wm. Jos. 23June01
Symons Wm. Hen. 29Oct.06

Tait James 31July09
26 Tait Alexander 1June14
172 Talbot Charles 7Jan.93
Tambs Thos. 1Nov.17
Tamplin William 15Feb.03
Tancock Sam. 15Mar.15
Tandy Daniel 22Nov.99
Tandy James 2Feb.15
Taplen Thomas 18Oct.08
Taplin John 15Feb.15
Tapp William 14Mar1794
Tardrew George 26April11
Tatam William 27Nov.02
Tatlock James T. 21Mar.18
Tattersall Edmund 7Nov.06
Tayler George Rt. 22Feb.15
Tayler William 24July99
Taylor John (a) 2April06
Taylor Joseph 17Feb.15
Taylor Edw. Sam. 18Feb.15
Taylor Charles (a) 28Nov.10
Taylor Charles (b) 28Feb.15
Taylor Rob. 29Jan.21
36 Taylor Wm. Nortcross 8Mar.23
534 Teed Rd. Mantsons 28Sept.03
Teed Roger Bidgood 4Mar.15
Teek Francis 19July23
Temple Henry E. 28Sept.14
Templeman J. W. 4Nov.01
432 Templeman John. 18Aug.20
Templer Richard 6Dec.26
328 Thackeray Fred. 20Oct.91
Thalwall Denis 28Aug.97
Thew George 28April18
Thomas Richard 1Dec.84
Thomas James (a) 29[illegible]
Thomas James (b) [illegible]
Thomas Edm. [illegible]
Thomas Tibbenson [illegible]
Thomas John [illegible]
Thomas Geo. [illegible]
1[illegible] Thomas [illegible]

Digitized by Google

Thomas Wm. Geo. 13May12
Thomas Robert 8Feb.15
Thomas Wm. Edwin 1Mar.15
Thomas Rob. Stric. 11Mar.15
Thomas Robinson 17Mar.15
Thomas Wm. 26Aug.22
Thompson Jos. (a) 21July95
Thompson Chas. 13Mar.87
Thompson Jos. G. 22Jan.06
Thompson J. T. 31Jan.06
Thompson Josiah 31Jan.06
Thompson John (a) 7June09
Thompson John (b) 23Feb.15
Thompson J. Last 17Dec.10
Thompson And. Hermon 21Mar.12
Thompson Fred. 3Feb.15
Thompson And. 18Mar.15
Thomson W. Aug. 20Oct.06
Thomson Chas. 30Nov.20
Thorley Rob. John 8April05
Thorley Robert 18Feb.15
229 Thorne James 5Aug.16
Thornton H. A. D. 4Feb.15
307 Thornton Samuel 2May19
Thorold Richard 26Aug.08
Thrackston Edwin 25July01
Thresher Henry 1March15
Thurtell H. Edw. 3Feb.15
118 Thurtell Charles 20Oct.21
Tickell Richard 30Dec.13
Tilley James 21Mar.12
Tilly Charles 7Oct.07
Timins George 2May97
Timins C. Sheldon 18Oct.99
307 Tinecombe George 4May10
Tindal Chas. 7Nov.06
Tindale Joseph 5Sept.00
94 Tinsley George 1July93
Toby R. J. Walter 16Nov.15
Tod John 1March15
Todman William 8July95
Toker J. Buck. 3Feb.20
Tolcher Edward 22Aug.21
Tomkins H. W. 16Sept.16
Tomlinson Nich. R. 16Jan.10
Tomlinson Robt. C. 14July13
Tonge Wm. Norris 25Sept.94
Toon Edward 12Feb.17
Topper Geo. Alfred 6Nov.10
Torlesse Henry B. 11May15
Torrane G. B. 9Sep.20
Towers Robert 21Feb.15
Towne John 17Sept.12
Townley Cha. H. 22Sept.06
Townsend Thos. 27June09
Townsend Jos. C. 2Feb.15
Townshend W. J. 15Aug.13
452 Townshend John 13May22
Tozer Caleb E. 11Oct.19
Traherne G. Price 13Dec.10
Traill Gilbert 21Jan.09
Train John 8Nov.15
Trant Philip Hen. 10Feb.09
Tredwin Hugh 20Oct.98
Treve John 20July09
Tregurtha Edw. P. 2Dec.99
Tremlett G. N. 1Aug.94
Trent George N. 14Feb.15
Tresahar John 19Aug.29
Tribe Thos. 19Sept.15
Trinder John 17Oct.06
Tripp John Upton 7June09
13 Triscott Rich. S. 5Sept.16
Trist Robert 24Mar.08
Trotter Robert 15Nov.99
266 Trotter Hen. Dundas 9Jan.23
Troughton Joseph 7Feb.15
Troughton Nich 4March15
Trounsell G. P. 20Feb.15
Truss William 25July09
Tryon Henry 18March15
Tucker Nicholas 16May97
Tucker William (a) 18Sept.98
Tucker Wm. (b) 26Dec.22
Tucker Jno. Coate 14Mar.08
Tucker Henry 17Aug.12
85 Tucker Robert 3Feb.15
Tucker Wm. Ley 23Feb.15
Tucker John Jerv. 12Sept 22
Tudor John Kelly 15Oct.08
Tull Henry 14Dec.14
Tullis William 7June14
Tulloh Charles 15Aug.06
Tulloh Wm. Izod 16Oct.08
Tulloh John 12Mar.11
Tully Keevy 10Nov.13
Tully John 11Mar.15
Turnbull Robert 18Feb.15
Turner Charles (a) 26Mar.98
Turner Charles (b) 16June07
Turner Charles (c) 20Sept.15
Turner Robert 17Dec.08
Turner John (a) 13Feb.21
Turner John (b) 13Feb.02
Turner Ethelbert 22Jan.06
Turner Jellicoe 30Aug.06
Turner Francis J. 19Dec.07
Turner Barnard 2Feb.09
518 Turner Charles P. 17Oct.11
Turner Thos. 17Feb.15
268 Turner William 30May23
Turnour *Hon.* G. 15Aug.06
Turrell Charles 13Feb.15
Tuson James 19July21
Tuthill Christoph. 20July09
Tweed Robert 10May09
Tweed John Powell 26May14
Twigg Rich. Elliot 19Dec.07
Twight Hen. M. 30Oct.20
Twysden Hen. Duncan 9June15
Tylden Charles M. 1Jan.21
Tyrrell George 9Jan.12
Tyte Robert Wm. 22April02

Vale William (a) 14May08
Vale William (b) 21Feb 15
Vallack Rich. G. 17May07
Vallack George 7May08
Vallack Joseph 19July21
Valobra James 31Aug.09
Vans Randell 18April11
Vassall Sp. L. H. 3July19
Venus William 14Dec.14
Vevers George 7Feb.15
Vibart Jas. 1Jan.14
Vicary William 8Feb.15
Vickery Robt. C. 25Mar.09
Victor John Geo. 28April07
Vidal Richard B. 10July09
Vignoles John 17Sept.12
Vine Geo. Ballard 1Feb.98
Vine William 21Mar.12
Vniler Frederick 24May09
Vosper William 6April96

Umfreville Sam. C. 25Mar.13
Upjohn John 11Dec.07
Usher Wm. Armstrong 30May15
Usherwood Wm. 23Dec.09
Utlay John Taylor 1Aug.11

Wade Walter P. 23Jan.06
Wade Wm. John 21Sept.12
Wade George 15Dec.19
Wadeson Charles 28Feb.15
Wadham Robt. A. 31Aug.05
220 Wainwright John 4Nov.19
80 Wakefield Arthur 5Feb.21
Wakem Nicholas 20Mar.15
Walcot Charles 19May19
Wale Geo. 9Feb.15
Walford William 1June10
Walker James 29April02
Walker George 29Apr.02
Walker Wm. H. 29Oct.06
Walker Henry (a) 3Oct.10
Walker Henry (b) 28May13
Walker Benjamin 20Feb.11
602 Walker Wm. (a) 1Aug.11
Walker Wm. (b) 15Feb.15
Walker John 17Feb.15
Walker Edw. I. B. 3March15
Walker Bethume James 24Apr.15
Walker Joseph 20Sept.15
80 Walker Baldwin W. 6Apr.20
Walker Leven C. F. 6Oct 22
Walkie John 20May12
Wall Robert 24Feb.15
Wall John Holwell 25Feb.15
Wall Allen 7Sept.15
Wallace James (a) 14Apr.98
Wallace James (b) 24Oct.07
Wallace Thomas 8Feb.15
164 Wallace Hill 16Sept.16
Waller George 11Feb.15
Waller Richard 16do.15
Wallington Chas. 19Nov.08
Wallis William 21Sept.00
Wallis Patrick 15Dec.12
Wallis James 10Dec.15
Walmesley James 4July15
Walsh Archibald 24June96
Walsh Ste. Russel 6Feb.15
Walters Samuel 8Mar.05
Ward Edward S. 22May09
Ward Richard 18Dec.10
Ward Wm. Rt. (a) 27June14
Ward Wm. Rt. (b) 3Aug.14
Ward Edward W 18Mar.15
1231 Ward Jas. Hamilton 30July22
492 Wardle Henry 26Sept.12
Wardle John 10Sept.10
Warden William 22Feb.96
Ware Charles B. 16Sept.16
Waring James 11April08
Warner Patrick 7May04
Warr William A. 13Aug.12
Warren Chas. G. 10July97
Warren Thos. H. 12Oct.07
Warren John T. 17Feb.15
Warren Jas. Ferris 3May17
Warrin W. Smith 8Feb.15
Warton Joseph 3Mar.04
382 Washington John 1Jan.21
Waterhouse B. G. 10Aug.14
Waterman John 15July09
Waters Jno. Lawes 20Sept.06
Waters D. Creagh 13Feb.15
Watkins Walter 28Feb.15
Watkins T. Vernon 29Mar.15
Watson James 5July05
Watson William 4Aug.08
Watson Edw. B. 16Nov.08
Watson David H. 3Dec.18
Watt Thomas A. 26Sept.09
Watt William 22Dec.13
Watt John 18Nov.18
Watts Robert 30Jan.01

Digitized by Google

Grant Lachlan 1Mar.15
Grant Edward 29Sept.15
Grant Archibald 12Aug.16
294 Grant Dan. Ferris 9Jan.23
Grantham Charles 29Oct.09
Gastrik George 15Aug.01
Greve John C. 20July18
Greves John 10April98
Graves Rich. W. 27Dec.08
Grazer Alex. 4Feb.14
Gray John 29Oct.95
98 Gray Thos. (a) 28Feb.05
Gray Thos. (b) 10Feb.15
Gray William 21June10
Gray Francis 26Aug.14
Gray Matthew 9Feb.15
Gray George 27Feb.15
Greydon Jas. N. 13Mar.15
Greatwood Wm. 29Feb.10
Green George 5May12
Green Wm. P. 8Jan.06
Green John Wm. 24June06
Green Joseph 30Mar.15
600 Greene Wm. B. 9Nov.18
176 Greene Thos. 7June23
Greening Rich. 20Sept.15
Greenswood E. N. 8Oct.88
Greenway John 20Oct.00
Greenway Sam. 15June09
Greenway R. C. 8Mar 05
Greenway Geo. C. 11Oct 14
Greer John M. 20Sept 99
92 Gregg Thomas 6Apr.20
Gregory Arthur T. 4Aug.93
Gregory John 16April08
Gregory Thomas 20July10
Gregory Richard 6July11
Gregory Cave 3Feb.15
Gregory John J. 18Nov.22
Grierson James 20Sept.05
Grierson John 29Nov.10
Grieve Adam 30June07
599 Griffin Chas. W. G. 16Aug.14
Griffith Richard 14Dec'21
525 Griffiths Smyth 16June23
Griffiths Edw. 2Feb.15
Griffiths William 17Nov.15
Grigg Jos. Collings 12Feb.15
Grisler Edward 19May08
Grindred John 28Sept.15
Grose Arthur 27Feb.15
367 Grote Joseph 20Mar.23
Grove Henry L. 1Aug.01
Grove William 4Mar.12
Grove Francis 9Nov.21
Gueran Daniel 27Dec.08
Gulliffer Jas. B. 27Feb 15
Gunnioe John 8Sept 01
508 Gunning O. G. S. 25Sept 21
Guthrie William 9Aug.09
Guttery James 23Feb.15
Guyon John 12Feb.94
Gwyn William 6March 15
Gwynne Lawrence 30Oct.95

Haberfield Isaac 11Mar.15
Hackett John 11May11
Hackett Edward 13May18
Hackney John 16March14
Haine John 2Feb.15
Haine William 3Feb.15
Hake John 6Dec.13
Halahan Thomas 27Feb.15
Hale George 16Sept.16
Halford Charles 21Mar.12
Hall Thomas Salkeld 19Oct.02
Hall George 29Oct.06
Hall J. N. O'Brien 9May09
Hall John (a) 26Sept.11
481 Hall John (b) 13May.15
Hall Henry John 21Mar.12
Hall Edward 15June.13
Hall Hen. Watson 12Aug.14
Hall Charles 7Feb.15
Hall Thos. Sam. 13Jan.16
4 Hall Peter Fras. 16Oct.21
415 Hallowell Charles 30Aug.20
Hallows Francis 14June13
Hallowes John 22June14
Hallowes Thomas 3Aug.15
Haldum Edward 29April83
Haly Richard S. 5April02
Ham Wm. 20Mar.15
Hambly Richard 19Jan.11
Hamby Thomas 27June14
Hamilton Robert 23Sept.00
Hamilton A. B. P. 18Oct.02
Hamilton William 26Jan.10
Hamilton William Price 20Aug.20
Hamilton John (a) 17Feb.15
472 Hamilton John (b) 11Sep.20
Hamilton James 27Jan.21
253 Hamilton Jos. 28Jan.22
Hammond Chas 23Mar.05
Hancock John 25April14
Handby William 4Nov.12
Handfield Edward 1Aug.11
Handley J. W. H. 7Feb.15
Hanham Wm. 15May18
Hanmer David 7April13
Hannam Thomas 27Dec.06
Hanns James Rt. 20Feb.15
Hardiman H. P. 5Oct.13
Harding James 21July02
Harding John 11Feb.15
Harding George 30Mar.15
Harding Fras. 30Mar.22
Hardwick John 8March15
Hardy R. W. H. 20Feb.15
Hardy Thomas 19July21
Hare Charles 8June10
Hare Richard 16Sept.14
85 Hare Geo. 4Nov.14
Hare Thos. 4Feb.15
Hare M. Theodore 20Sept.15
Hargood Wm. 5Oct.22
Harley Edward 8Oct.96
Harper Sam. Fieldg. 6Aug.14
Harnett Henry 11May08
Harper Jas. 1Feb.15
Harries Edward 5May94
Harrington Dan. 24Dec.05
Harriott Thomas 26Feb'15
Harris Thomas 19July00
Harris George 28Mar.02
Harris Isaac 5June08
Harris Henry 16Aug.08
Harris William C. 18April11
Harris Francis 13Mar.15
Harrison, John B. 22Jan.97
Harrison John 27June14
233 Harrison H. C. 26Nov.17
263 Harrop David 1May15
Harrow Henry 27June14
Hart Benjamin 6Mar.15
490 Hart Francis 20Jan.18
Hart Joseph 2May05
Harvey Jas. 30July01
Harvey John (b) 26April14
Harvey Philip 2Mar.15
Harvey Hen. W. 21April19
Harvie John 20Mar.15
Harwood John 16Feb.15
297 Hastings Thomas 17Jan.10
Hastings T. D. 18Nov.19
Haswell Wm. H. 26Feb.09
Haswell Edw. 10Feb.15
Haswell John (b) 26Feb.15
Hatton John 6Feb.15
56 Hawes Henry 14Feb.97
96 Hawes Edward 16Sept.16
Hawke Bridle 22Jan.09
Hawkins John (a) 6Aug.00
Hawkins Chas. 7Jan.07
Hawkins Geo. 5June 11
Hawkshaw Hugh 12July19
Hay John 1July14
Hay George James 6July15
Hay Peter 20Sept.15
Hay Jas. B. L. 10April19
Haycock Charles 6Dec.13
Haydon George 9June07
Haydon Wm. P. 8Dec.09
Haydon Charles 26Dec.10
Hayter Benjn. 19Sept.18
Hea Robt. 11Mar.15
Heacock George 13May07
Head Hugh Som. 6March15
Heal Chas. 11Feb.15
Healy John (a) 26Feb.05
Healy John (b) 16Sept.18
Hearle Robert 9May97
Hearle Will. M. 29Jan.21
Heaster George 4May10
Helby John H. 1July22
Hele William 16Mar.14
Helland Joseph 5Sept.94
432 Hellard Samuel 29Oct.16
Hemer Robt. 9Feb.15
Hemer Rich. 16Feb.15
Heming Samuel S. 18Nov.20
Hemmans Sam. H. 5Feb.13
Hemsted Charles 17Dec.95
Hemsworth W. G. 20Sept.15
Henderson Jno. (b) 26Sept.11
Henderson Jno. (c) 10Mar.15
Henderson Jno (d) 26Dec 22
Henderson Jas. (a) 11Dec.07
Henderson Rob. 16Feb.15
Henderson David 3March15
Henderson Wm. H. 10May20
233 Henderson Rd. Wilmot 26May23
Henley Francis 3March15
Henn Richard 2March15
Hennah Edward 27Nov.21
Henning Alex. 11Sept.15
Henry Alphonso 30June12
Henry William 13June15
Hensley Charles 20Oct.13
Henslow Geo. 13May22
Henvey William 3March15
Heppel William 31Jan.05
Herbert George R. 16May11
Herbert Rob. H. 16Feb.15
Herbert John F. 29June19
Heritage William 5Dec.96
Heron Edward 22Sept.16
Heron Samuel 25Mar.09
Herrick Edward 2Feb.15
Hesketh James 28April07
Heney George 16Aug.05
Hetherington Rd. 8Nov.10
Hewett James 8Mar.05
462 Hewett Wm. (b) 16Sept.14
Hewett Wm. (c) 1April15
Hewett Thomas 9Mar.15
Hewson Maurice 15July09
Heyland Jas. 19July14
Heyman Henry 29Apr.16
Hiatt John 29April09
Hibbs Robert John 29Dec.96
Hickes Augustus T. 8Mar.11
Hickman John 21Nov.18
Hicks Edward B. 2Dec.12

Digitized by Google

Hilton William (a) 30Jan.13
Hinde Wm. (b) 19Dec.15
Hinde John 21Feb.15
Higgins Thomas 30June14
Higginson Geo. M. 18Sept.96
Hill Chas. (b) 6Feb.15
Hill Mordecai 19Oct.09
Hill John (c) 2Mar.10
Hill John (b) 7Feb.15
Hill George 10May11
Hill Thomas (a) 17June11
Hill Thos. (b) 13Mar.15
Hill Thomas (c) 21Mar.15
Hill Samuel 20Nov.12
Hill Frederick C. 19Oct.14
Hill Edward 11Feb.15
Hill Henry 26Feb.15
Hilldrup John 21Sept.15
Hillier George 6Jan.98
280 Hillman Edward 16Sept.16
Hills Thomas 7Nov.06
Hills Charles 29Mar.09
Hilton Stephen 20Jan.06
Hippius Thomas 8April14
Hire Henry 16Oct.08
Hire Frederick 11Feb.15
Hitchins Joseph 4Nov.03
Hoar Balch Nun 15April03
Hoare Deane N. 19July21
Hobbs John 7Feb.06
310 Hobson William 11Nov.13
Hockin Hen. 17Feb.15
Hodder Peter 21Mar.19
Hodder Michael 18Feb 15
Hodder Rob. 24May17
Hodge William 2Sept.99
Hodge Stephen 16Feb.13
Hodges Rich. T. 20Dec.09
Hodges Thomas 18July12
Hodgkin Jos. S. 30April10
Hodgkin Jno. A. 27Nov.93
Hodgskins Tho. 28Sept.08
Hodgson James 11April99
Hoghton Henry 4May10
Hoghton William 24Feb.15
Holbech George 16June14
Holberton John 18Sept.16
Holbrook Thos. 23Sept.12
Holbrook Jas. 15Feb.15
Holbrook Chas. 16Feb.15
Holburne, *Sir* T. W. *Bart.* 5Feb.13
Hole William 3Feb.15
Holford John J. 7Nov.14
Holiday S. M. 29Sept.95
Holloway Thos. 10Mar.12
Holman James 27April07
Holman Robert 11Aug.10
Holman Thomas H. 6Feb.15
Holmes John H. 14Nov.94
Holroyd Charles 7Jan.14
268 Holt William 7Nov.10
HoodWm. John T. 25Feb.15
Hoope John 13Mar.15
Hooper William 8Feb.07
Hooper Benj. 13Dec.09
Hooper Richard 4July10
Hooper John S. 20Sept.15
Hope John 7Feb.12
328 Hope George 29Jan22
729 Hopkins George 7May05
HopkinsHumphry 26June09
Hopkins John 12Mar.11
Hopkins Chas. 6Feb.15

Horne Henry Cav. 28Mar.11
Horne James S. 7Mar.15
Horne Luke 11Aug.00
Hornby John 12Dec.14
Hornsby Wm. 26Sept.11
Horrie David 4July02
Horrie James 29Oct.07
Horsley Richard 24Sept.95
Hose John 1Mar.13
Hosseson Andrew 30Dec.16
537 Hoste Thos. Edw. 4July14
Hotchkis John 7June95
Hough John Jas 19Nov.07
Houghton Chas. Evelyn 14Sept.05
Houlton Robert 18May97
Howeroft Adam 23Mar.07
Howe Alex. B. 28May03
Howe Thomas H. 2Mar.15
432 Howes George 24Feb.15
Howham Jos. R. 4May09
Hoyles Marshall 5July13
37 Hubbard William 4Mar.15
Hudson John (a) 31Mar.13
Hudson John (b) 26Aug.92
Hudson John Thos. 6Oct.15
Huffam J. H. 19Jan22
Huggett Gill 17Mar.15
Hughes Robt. (a) 19Oct.97
Hughes Robt. (b) 23Feb.07
Hughes Abra. 24April02
Hughes Provo F. 10Oct.04
Hughes Thomas 22Jan.06
Hughes William R. 18Jan.08
Hughes Thos. H. 10Mar.09
Hughes Rob. And. 2Mar.15
Hugo Geo. 20Sept.15
Hull William H. 1May11
Hull Charles John 13Feb.15
Hume Joseph 22Jan.13
Humphreys Geo. 14Feb.15
Hungate William 2Mar.15
Hungerford John 4Feb.15
Hunsdon Edward 24Feb.15
Hunt William 24Jan.99
Hunt Anthony 18Oct.98
Hunt John 28May13
Hunt Thos. 1July14
Hunter Robert E. 9April10
Hunter Robert 28Sept.11
Hunter Valen. P. 7Feb.15
Hunter Hugh 24Feb.15
Hunter James 27Feb.15
Hunter William 3Mar.15
Huntley William 1May.15
Huntley, H. V. 1Oct.18
Hupsman Aug. 13July92
Hurst George 4Dec.10
507 Hussey Richard 26Dec.92
Hutchesson Fra. D. 19Jan.22
Hutchings G. B 18Aug.12
Hutchinson Wm. (a) 5Feb.00
492 Hutchinson Wm. (b) 9Feb.05
432 Hutchison Wm. (a) 28May13
Hutchison Wm. (b) 16Feb.15
HutchisonRob. (a) 19May.13
HutchisonRob. (b) 20May.15
Hutchison C. E. 3June14
Hyde Benjamin 18Feb.16
Hyde Geo. 20Sept.15
Hyett Joseph 10Feb.15
Hyne Tho. Madge 4June22
Hynson Jos. 23Dec.14
Jack Leigh Spe. 28Aug.06
Jackson Francis 3June07

Jackson John (a) 18June08
Jackson Thos (a) 17May08
Jackson Thos. (b) 28Feb.15
492 Jackson Geo. V. 18Aug.09
Jackson Tho. C. 13Dec.10
Jackson R. Ærail 1Mar.15
Jackson George 9Mar.15
Jackson James 20Sept.15
Jackson Chas. Scott 7Dec.15
Jacob James G. 12Dec.08
Jacob E. H. 31July12
Jacobs William 6Oct.13
Jacomb Robert 14Mar.07
Jager Thos. 21Mar.07
Jago John S. 5Sept.16
35 James James 16Nov.90
James Peter P. 17Oct.04
James Richard 3Mar.10
192 James Horatio 21Mar.12
James John 10Feb.15
James Wm. 16Feb.15
James Tho. Edw. 20Feb.15
445 James Robert B. 27Feb.15
James Thomas 28April21
James George 10July21
Jameson Walter 28July96
Jane John 10Feb.15
Janns Charles 24Mar.00
Janverin Thomas 30Oct.00
Jaquet Anthony 23Feb.01
Jarvis James N. 24Nov.15
432 Jay Charles H. 6Feb.15
Jayne Charles 17Mar.15
Jeans John 2April98
Jebb Will. F. 29Sept.14
Jefferies J. H. 8June15
Jefferis Charles 22May09
Jeffreys Fred. Thos. 22June23
Jefferson Francis 13June07
Jeffreys Charles 8Mar.05
Jellicoe Henry 23Sept.13
532 Jellicoe Jos. C. 11Oct.14
Jelly Fred. 24June15
Jenkin Geo. Hen. 6June15
Jenkins William 18Mar.05
Jenkins Henry 27Sept 10
Jenkins Edw. 14Mar.15
Jenner George 20Mar.15
Jennings Coag. 14Oct.01
Jennings Edw. 27May13
Jerrard Michael 30Dec.13
Jervis Hen. M. J. W. 26Aug.14
Jervois Sampson 24Dec 09
Jewell Wm. N. 6Nov.12
Jewers Richard F. 5July99
Jewry Henry 20May07
Imrie John 10Sept.11
Ingledon Rich. 17April09
Infield Caleb 21Oct.98
Inglis George 25Mar.13
452 Inglis Charles 1July14
Ingram Alex. 25Sept.00
Ingram Robert 1Sept.06
44 Inman Robert 29Aug.92
Innes Thomas 26April97
Innes William 22Jan.06
Innes William J. 30Mar.08
Innes Rob. Wintle 6Dec.13
96 Innes David B. 16Sept.16
Joachim Rich. 7Feb.15
Jobson Christ. 17Feb.15
Johns Stephen 21Sept.14
Johnson John (b) 28June99
Johnson John (c) 25Feb.15
Johnson Wm. (a) 18Aug07

Digitized by Google

Clements Wm. 15Jan.01
† Clements W. T. 17Feb.14
Cole Nathaniel 24Sept.06
415 Colley August. K. 2Nov.09
Collins William 1July03
† Collins George 11Oct.81
Conolly Wm. 15Aug.05
Combe Wm. M. 17Sept.98
Cottell Jas. 18April14
Cox Henry 11July03
† Craig Wm. Henry 26Aug.11
Creswell Hen. W. 7Sept.04
† Crosse James 3Mar.12
Crowther H. J. F. 19July21
Cummins Robert 27July08
a Cupples Chas. 19July21

Dalzell Dougal S. 1Dec.06
Dawes Hugh 15July80
Defferd James 19Aug.11
† Delmont Fred. 27July08
Desbrisay Peter 1July81
† Downing Hen. B. 15Aug.05
† Douglas D. C. *Capt.-Lt.*

† Eckford Alexan. 30May11
† Elliot Henry 1Dec.96
English Nath. H. 21July03
Epworth Christo. 2April06
† Ewart Christie 1June82
Capt. Lt.

† Farmar Jasper 10Nov.08
† Fayerman Zacch. Fergusson Wm. 23Feb.14
307 Fletcher James B. 30July03
Fleming Julius 27July14
† Forshall Samuel 2Feb.96
† Fottrell Patrick 15Feb.09
Foy Robert 1Jan.99
† Fynmore James 16Aug.00

Garthwaite E. H. 27July08
† Gilbert Thomas 1June81
Gillespie Alex. 21Dec.03
Glaze Mark R. 9July03
† Grace Robert 27July08
Graham J. Hore 26July03
† Graham John B. 7July09
Gray George 26April06
Guildford Thos. 15Mar.96

† Hale John 31May81
Hall Robert 17June13
Harrison Jas. H. *Art.* 28Feb.14
† Hart Robert 8May04
† Haviland H. H. 15Aug.05
† Hayes Robert 13Jan 07
Herriot And. 6Oct.13
† Higginson Richd. 7Oct.94
† Hobbs. ohn Thos. 8May93
Hodge Henry 14Jan.01

† Hole Henry 20July12
† Holland Walter 15Jan.01
Hopper Thomas 29Oct.96
602 Hore James R. 30June10
Hornby Edward C. 12July03
Hull Arthur 16Jan.08
Hurdle Thomas 18Mar.13
† Hussey Thomas 24Sept.10

† Jackson John 21Dec.03
† James Grevis Demetrius 29June08
233 I'Anson Isaac 24April07
Inches Thomas 13Jan.07
Jones George 16July03
524 Jones Edward 15Aug.05
229 Jones Peter 18Nov.07
† Jones James 8June10
† Jordan William 19July10
Judson William 22Nov.09

† Keith George 9Oct.12
† Kellet John 3Oct.01
† Kempster Geo. 27Nov.96
a Kendall Geo. 16July24
† Kinsman Andrew 23July03
Paymaster
Knox James 19Jan.97

† Lambert Francis 27July08
Langdon Gilbert 14June20
† Langford Buller R. 15Aug.05
Lawrence Elias 3Dec.01
Lawrence Tho. L. (*Art.*) 19July10
† Lawson Richard 13Jan.07
† Lee Fran. Geary G. 2Feb.10
† Lely Peter 31July03
Lemon Thos. 19May12
† Lethem Trevor H. 26Apr.97
Barrack Master
† * Lewis George 1Oct.01
Barrack Master.
† Lodington John 20Nov.96
Lowder Edm. Net. 23Aug.05
Lynch Rob. Barth. 1Dec.04

† M'Arthur Malc. G. 15Aug.05
M'Callum Jno. 12May12
† Macdonald Wm. 15Aug.05
M'Gibbon Benj. W. 19Aug.99
† M'Gie George 27July08
Mackenzie Alex. 1May98
† M'Leod John 5Oct.08
M'Leod Robert 2July03
Macnamara J. M. 15July80
† Madden W. J. 30Oct.80
Marshall George 1Jan.06
† Matthew James 28Feb.96
† Maughan John 14Feb.9
† Maxwell James 17Mar.97
† May Rose, Mignon 1Mar.02
Menzies Chas. *Art.* 13Apr.13
Mercer Edward S. 22Sep.10
Mitchell Tho. (f) 30May99
Mitchell Tho. (2) 30Mar.11

† Mitchell Walter T. 21Dec.03
Moore John 24Aug.09
Moore Thomas 24Mar.10
282 Morice Thomas H. 7Sept.04
† Morrice William 24Oct.11
Morrison William 1July99
Mortimer George 28Aug.99
† Mould Thomas 15Aug.05
Paymaster
a Murray William 22Sept.23
Murton H. J. *Art.* 20Oct.13

Nicholson Jas. 15Aug.05
Nicolls Edward 25July05
452 Nicolson Gideon 15Aug.05

† Oates Mark Capt Lt. 5Aug.99
† O'Bryen Charles 22July03
Owen John 4May07
508 Owen Richard 15Feb.09

Parke T. A. *Art.* 15Aug.05
† Parke Edward 30Aug.97
Paymaster
Parry Rich. *Art.* 20Jan.09
† Patriarche Philip 15Aug.05
† Patterson Theoph. 20Feb.09
† Pearce Thomas 1Jan.81
Peebles George 5June10
a Peebles Thomas 19Dec.22
† Percival Michael 1July03
Perry Philip Lusc. 27July08
† Phillips John 20Oct.03
† Phillips M. 1Nov.80
† Phillips Chas. A. 1April95
476 Pilcher Jas. Step. 28June10
† Pinkerton Rob. 19June07
Priddle Henry 27July08

Ramsay William 29Feb.08
† Reding William 18Nov.97
† Richards Geo. 19Apr.12
Ridley John 14Feb.04
† Robertson Alex. 25Aug.55
a * Robinson Wm. 22Nov.09
Robyns John 19June07
Ross Hugh 27July08
85 Rowe William 15Aug.05

a Sayer Joshua S. 20 June 23
† Scriven John 4May07
† Seward William 24Dec.78
a Seward Thos. 10 May 23
Sharp Alex. 9Nov. 05
Sheppard Thos. 1Nov.01
445 Sherman Thos 15Aug.05
† Short James 24Dec.
Simpson John 23Nov.86
† Sims W. *Capt.-Lt.* 1May00
† Sladden William 27July03
Smith James S. *art.* 2Feb.10
Snowe Wm. H. 15Aug.05
† Spurin John 22July09

Digitized by Google

† Steele William 25July10
Barrack Master, Art.
Sterling Tho. Jno. 6July03
† Stevens Robert 23Nov.08
Stewart Charles 10May79
† Stewart Robert 6April07
Strausham Ant. 8June09
† Sturgeon Philip 27April97
Swale Rich. *Art.* 27July14

Taylor William 24Mar.12
† Thompson James 7Sept.04
Thomson Wm. 20Nov.05
432 Timpson Mortim. 13Feb.08
† Toomer Edw. A. 15Jan.10
† Torkington Robert 1May98
† Torrens Robert 26July06
Tregent Ab. Jas. 18Nov.96
† Triscott Joseph 26Oct.10
Tucker Richard 26June10

† Turner John 23Mar.10
† Turner Rich. 9Feb.13

Vallack Joseph 2May00
† Varlo George 15July03
Paymaster
Victor John 18July96
† Vinter Geo. 10June94

Walker William 8Jan.12
a Walker Jos. 19July21
† Walsh William 28Oct.80
92 Waring Henry 5April09
Waters Frederick 25Feb.12
Watson Alex. 5July03
Wemys Francis 14July03

287 White Robert 26Jan.09
Wilkinson Rich. S. 24Sept.10
Williams Francis 6June99
Williams Samuel 5Oct.99
Williams Jos. (1) 27Aug.11
Williams Jos. (2) 8Oct.11
† Wills Thomas L. 9Aug.09
† Wilson Thomas 18July03
† Wilson Peter The. 15Aug.05
Wingrove Geo. P. 1Nov.01
† Witt John 27July08
Wolfe George 18April98
Wolridge John 26Nov.05
Wright John 27July08
† Wright George 3April12
Wyborn Marma. 1Aug.05

Young Thomas (1) 29Oct.95
† Young Thomas (2) 8Oct.06

FIRST LIEUTENANTS.

† Ackroyd William 1Jan.79
† Alder Walter K. 1Feb.05
† Amyott Rich. G. 21Aug.04
† Arnott William 25Jan.00
a Ashmore John 19Dec.10
a Aslett John 23Mar.10
a Atkins Charles E. 24Nov.
† Averell Sam. G. 5Jan.07
† Avery Thomas 1Sept.97

† Bailey Edward 24Mar.07
a Baily John 24Oct.11
† Baird James 31May81
Baker William 15Aug.05
† Baker James Hen. do.
Balchild G.E. *Art.* 12Mar.07
a Balhetchet John 29Dec.09
Ballingall D. Jas. 15Aug.05
† Barford Richard 27Jan.96
Baron Jonathan 13Feb.08
a Barry Robert 13April13
a Barton Samuel 5July
426 Bassan Thomas 3June07
Bate William *Adjt.* 15Aug.05
† Beales Benjamin 15Aug.05
† Beauchant The. S. 22Sept.10
Bell George Aug. 1July05
† Belson John 4Nov.80
a Bennett John W. 28Sept.11
† Bennett John 6July13
† Benzelin John H. 12Feb.82
Bezant John 8Sept.11
† Blagrave Tho. W. 26April83
† Blakeney Richard 15Aug.05
† Blakeney John E. 18April93
a Bloomfield John 17Dec.22
† Blucke William 21Jan.09
a Blucke Rob. S. 16Dec.11
† Bond W. S. 15Aug.05
† Bourne William 11Sept.81
† Brattle Thomas 15Aug.05
† Bridgman Stephen 27July08
266 Bristow George J. 28Sept.05

† Brown Richard 27April83
a Brown Hugh 16Jan.12
a Brutton John 19July21
a Bryson Patrick 8Oct.11
Bunce Benjamin 15Aug.05
† Burdon Charles 1April99
432 Burton Alfred 7July06
Burton Wm. M. *Adjt.* 31Dec.
Burton William 27Sept.05
Bury George Butt 27July08
† Byne George 18Sept.82

† Cahuac Bertrand 15Aug.05
Calamy Wm. *Art.* 14June20
Caldwell Wm. Rbt 10Apr.12
Campbell Alex. (1) 15Aug.05
† Campbell Alex. (2) 10Oct.08
231 Campbell Donald 15Aug.05
568 Campbell Dun. (1) 13Oct.07
a Campbell Dun. (2) 25July10
† Campbell Duncan 27Jan.96
Campbell John (1) 13Aug.94
Campbell John (2) *Adjt.*
15Aug.05
Campbell James 27July08
Cardew John Tre. do.
† Carrington Wm. H. 1April95
a Carrington E.C.M. 28June10
a Carrington A. O. 20Oct.13
† Carter William 5Mar.81
† Carthew Thomas 11Jan.33
† Cassell James 15Aug.05
† Chads William C. 5June10
Chambers Geo. G. 30May99
† Chambers Wm. C. 18Nov.09
a Chaproniere Bew. 3Dec.13
† Cinnamond Jos. 22Feb.06
a Clapperton C.H.J.D. 15Jan.10
† Clark Thomas 24April95
† Clark George 19Jan.05
† Clarke William 15Aug.05
a Cock William B. 27Aug.11

a Collis William 14July12
† Connolly Peter 15Aug.05
5 Cooke John 15Aug.05
† Cooke Jervis 28Oct.12
† Coombe Joseph 7Sept.05
† Corham William 13Nov.98
Coryton J.R. *Adjt.* 15Aug.05
† Coryton Wm. L. 5Jan.97
a Coryton Geo. H. 22Sept.10
† Cotton Gerald 11Aug.79
† Couche John 26April06
a Cracknell Jas. T. 19June21
† Crause Charles 12Dec.04
a Crebbin Thomas 25July10
† Crozier Acheson 15Aug.05
† Crump Thomas 1May83
† Cull George 18Sept.04

Dadd Wm. Sum. 16Aug.06
a Darling Wm. W. 26June12
a Davies David 1Oct.13
a Davis William 23Feb.14
† Dawes William 18April93
a Dawes Wm. Lewis 14July13
† Day Alexander 18Aug.04
† D'Asti Alex. F.
a Delacombe Hy. I. 30June10
† Dell Robert 13July80
† Derrington W.H. 23Mar.05
† Desbrisay T.H.W. 19Jan.05
Devon Wm. H. *Art.* 15Jan.12
† Dixie Richard T. 5May08
† Doswell Henry 7Mar.16
† Drummond John 30Oct.80
Drury John 9April10
a Dugdid William 26April09
Dusautoy James 21Jan.79
† Dyer R. T. 27July08

Digitized by Google

Mesch Radford G. 15June10
Meggison W. H. 28Mar.11
Mehl John 21Mar.19
Mercer William 30Oct.03
478 Mercer John D. 8Dec.09
100 Meredith Richard 15Aug.06
Meredith Sam. 24Nov.15
Meres James 2Aug.94
Merriman Charles 27Feb.15
568 Metherell Rd. Ree 27Mar.83
Miall George G. 11April08
Michell Gilbert J. 2Mar.03
Middleton John 29Oct.11
Miles Jeaffreson 28July07
Miles Edmund 8Feb.15
Miller William 26April97
Miller Hen. Geo. 7July
Miller Daniel (b) 2Aug.06
Miller Joseph 8Dec.09
Miller Martin 21Mar.12
Miller Alexander 27July12
Miller John 7Feb.15
100 Millet Adlart 18Feb.15
Millett Richard 21Mar.12
Millett John 15Feb.15
508 Mills Wm. 29Apr 20
Mills Joseph 19July21
Miln Robert 11Aug.00
Milne James 24Oct.94
Milne William (a) 18Nov.99
Milne William (b) 19Nov.07
Milner Edmund 28April02
Minster Peter R. 30Oct.93
Mitchell John 26Feb.01
Mitchell Thomas 29April92
Mitchell Spalding 23Jan.06
Mitchell Richard 18Dec.13
Mitchell Matthew 16Aug.14
Mitchell George 3March15
Mitchell L. D. 28Sept.17
Mitchener George 5July06
Mitten William 2Mar.08
Mockler Thomas 31Mar.10
Moe Cheeseman 19Oct.05
Moffat Thomas 22April13
Moffatt John 13Mar.11
Moffatt T. W. 29Dec.14
Molloy Michael 5Aug.13
287 Molyneaux Wm. H. 31Oct.20
Molyneux Wm. 21Feb.22
Monday Edward 7Nov.06
490 Monday John 27June14
Money James 27Feb.00
Monk Geo. M. 23Jan.12
Monk John 13June14
Montagu Horatio 15May16
Montague E. P. 1July14
MontgomeryHugh 23Jan.06
Moodie Robert 8Oct.07
Moodie Donald 9Dec.16
Moor Philip 18Feb.15
Moore Edward (a) 1Dec.94
Moore Edward (b) 13March.15
Moore John (a) 24July01
Moore John (b) 5May12
Moore John (c) 19Oct. 4
Moore John Jas. 7Nov.09
Moore John Alfred. 7Feb.11
Moore Charles (a) 7Jan.12
Moore Samuel H. 24April14
Moore Howard 27June14
Moore William 12July14
Moore Wm. Hen. 8Feb.15
Moore Joseph Hen. 13Feb.15
Moore John Arthur 18Feb.15
Moore Henry 18Feb.15
Moore John Hart 14Mar.25
Moore Paul W. 10Oct.22
Moresby Rich. 17Feb.15
Morey Geo. (b) 13Feb.15
Morey John Dol. 27Dec.08
Morgan James (a) 2Sept.93
Morgan William 9April03
Morgan Rich. 6Feb.15
Morgan Robert (a) 9Feb.15
Morgan Robt. (b) 16Mar.15
Morgan Rowland 16Feb.15
Morgan John 17Feb.15
Moriarty James 24Dec.05
Moriarty Redmond 7Jan.12
MoriartyMerion M. 26Sep.14
Moriencourt J. S. 12Sept.93
Morison Jn. 12June07
Morison George 4Aug.09
Morley Wm. 6Feb.15
Morres Elliot 16Sept.16
Morris Andrew 25Aug.06
Morris John C. 29Sept.07
Morris Wm. (a) 1Nov.10
299 Morris Wm. (b) 24Aug.13
Morris Rich. 18May14
Morris Peter 10Mar.15
Morris George 15Feb.23
Morrison Jn. 31Mar.13
Morrison R. Js. 3March15
Morriss Edw. John 17Feb.15
Mortimer George 17Dec.13
Morton R. C. 15Oct.12
Morton Charles 10Dec.16
269 Moss Sidney 25Nov.22
Mostyn Hen. Meredith 9Jan.23
428 Mott Pearce Hum. 16Aug.14
Mottley Samuel 20May08
Mount J. Alex. 11Feb.15
427 Mould John Rawl 16Aug.94
Mould Rd. Cotton 12May07
Mouzier William 31July95
Mowatt William 21Mar.03
Mowbray Thomas 2Feb.13
Mozey Benj. S. 5Aug.96
Moxon James 27Mar.13
Moyses Choyce W. 11Mar.15
Mudge Robert 21Feb.15
Mudge George 21Feb.15
304 Mudge William 18Sept.15
Muir Thomas (a) 14Aug.94
Muir Thos. (b) 21Aug.06
Muller Henry 4Nov.03
497 Mumbee Valentine 1Sept.14
Mundell John 18Jan.01
Munro Andrew 20Nov.12
Munro John 3Feb.15
Munto Matthew 4Mar.15
Muriel William 5Dec.12
Murray James C. 13July97
Murray James (a) 4Dec.02
Murray Jas. (b) 31Feb.15
Murray James H. 14Dec.12
Murray John (b) 5Oct.07
Murray Alexander 5July13
Murray Wm. H. 4Feb.15
Murray John S. 9Mar.15
Murray F. A. 6July15
Nagle Arch. 14Mar.19
Nairn James 25Oct.06
Napier Charles 29July94
Napier Charles F. 24Dec.96
178 Narracott William 2May.13
Nash Richard John 29Oct.13
Nash William 1Feb.15
Nasch Henry 29Oct.09
Nasch Richard 21Mar.12
Nazer Henry 2May08
Nazer Kelly 30Dec.08
Neale John (b) 22Sept.06
Neame William 28June08
Needham Wm. 22July95
Nepean John 25Sept.06
Nepean Evan 13Feb.15
Netherwood Wm. 3Feb.15
Neve Frederick B. 26Sept.11
Nevill Rt. James 31Dec.02
287 Nevill William 12Dec.16
Newbolt Charles 24Feb.15
Newell Obadiah 23Sept.81
Newell Julius J. Farmer 4Mar.15
Newenham W. P. 23July10
Newenham Nathaniel 1Jan.15
Newton Rob. 3Feb.15
Newton James 2Mar.15
84 Newton C. J. F. 4May21
224 Nicholas Joseph 22Dec.20
Nicholas John 15Feb.15
Nicholls James Thomas 24Feb.15
Nicholls Tho. W. 13Aug.07
Nichols Tho. G. 2Jan.12
Nichols Will. Hy. 26Sept.14
Nicholson Charles 6Aug.08
Nicholson Robert 21Sept.10
Nicholson Rich. A. 18Feb.15
Nicholl Jas. Harvey 6Feb.15
Nicholl Edward 17Feb.15
Nicolas Wm. K. 15April09
Nicolls N. H. 20Sept.15
Nicolls Jonathan 19Oct.07
Nicolls R. Trafford 3Mar.15
Nightingale D.T. 21Sept.12
Nind Philip 17Mar.10
Niven James 19Oct.06
Nixon James 3Jan.12
Nixon Horatio S. 17July19
Noble Francis 28June08
Noble Wm. Black 27Aug.14
Noble George 18Mar.25
Nope John George 11Sept.10
Norcott Edmund 18Feb.15
Norie Evelyn 28Sept.06
Norman Western 15Oct.14
Norman Alfred 27Feb.25
Norrington Ch. H. 27Feb.12
Norris Joseph 12Dec.12
Norton Nathaniel 29Jan.06
Norton Rich. 28May14
Nott John Thomas 18Oct.10
Nottet William 28May25
Nowsielski M. 19Dec.06
Nowell William 21Mar.12
Nugent John 26Jan.00
375 Nurse Hugh 3Nov.20

Digitized by Google

Porter J. R. *Adjt.* 2April05
aPotton George 13Mar.12
aPrague S. J. *Qr. Mast.* 13Aug.03
†Pearce John 30Mar.11
†Pengelly Edward 15Aug.03
aPeppat George B. 28Sept.11
†Perham William 20Feb.09
aPerham John 3Feb.13
†Perkins Thos. S. 12Aug.04
Phillips Nicholas 14May07
Phillips John *Adjt.* 17July13
Pilcher John M. 15Aug.05
†Pinley Wm. F. 25Aug.09
†Piper Thomas 15Aug.05
†Pierdell John P. 15Aug.05
Pollock Thomas 15Aug.05
†Porter Henry do.
Powell Walter 21Sept.04
†Powell Philip L. 28Aug.99
aPratt Charles C. 14May10
Pridham William 18Aug.04
†Prother Samue 10June94
aPuddicombe C. B. 2Apr.11
†Pye Thos. Robt. 27July25

Quested Thomas 11Jan.10

† Rea Andrew C. 21Nov.07
Rea Charles 4Oct.00
† Rees Edward 15Aug.05
† Reeves Lewis Buc. 12Mar.07
† Reeves Thomas 27July08
Richardson Jno. G. 14Feb.09
aRivers James I. C. 17April12
aRoberts Christ. 6April14
Robertson Patrick 4Aug.05
† Robertson David 24Mar.12
537 Robinson Wm. H. 15Aug.05
aRobinson Charles 11May13
aRobinson Daniel 27July14
† Rooke Lewis 16Jan.08
Rotely Lewis 27July08
† Route Richard 18Aug.04
† Ruel J. Godfrey 29July08
aRyrie William 24Mar.12

aSalmon Thomas 2Sept.09
† Sampson William 29June08
† Saudon John Kid. 1Dec.8.
aSandwith G. A. E. 25Apr.11
† Sawers John 27July08
† Saxby Robert 15June01
aSayer George H. H. 16July12
aScanlan John F. 19May12
† Scobell John 20Oct.97
† Scobie Kenneth 15Jan.01
Scott Octavius 15Aug.05
aScott James 30April11
aScott Thomas 14Jan.12
aScott Charles 16Jan.
aSerjeant John 22Jan.10
† Shillibeer John 13Jan.07
Shillito Benj. *Art.* 19July21
aShute James 30Jan.13
† Shuttleworth John 9Jan.81
† Simpson John 1Jan.06
† Smith Alexander 1Sept.04
Snelgrove Thomas 7Aug.06
† Spear Thos. W. 11Feb.08
Spry Henry 25July05
Spry Fred. *Art.* 5April14
aSpurin Geo. 6Dec.22
Starke William 20June06
† Steele *Sir Rt. Knt.* 15Aug.05
Steele Richard C. *Art.* 11Jan.10
Stephens Ath. *Adjt.* 15Aug.05
Stevens Thomas do.
415 Stevens Cornel. J. do.
Stevens John Har. *Art.* 2Sept.09.
aStevenson Chas. 15Nov.08
Steward Thos. C. 15Aug.05
367 Stewart Walter J. do.
† Stewart Edw. H. 4Oct.01
† Stewart Hugh 4July81
Strangways W. H. 15Aug.05
† Stuart William 21Mar.07
aSullivan Barthol. 6Oct.13
aSullock Thos. 22Sept.23
† Swyer William 21Dec.03

† Tane Thos. J. W. 15Aug.05
† Taylor Wm. (1) 9Dec.81
aTaylor Wm. (2) 4Sept.09
† Taylor Ingram P. 14June11
aThomas Thos. R. 4July12
aThomas John 20July12
476 Thomkins Geo. 11April08
† Thompson Wm. 27June81
† Thompson Henry 1Aug.95
aThomson Jas. 19July21
Timpson He. *Adjt.* 1Aug.06
aTinklar Roger S. 20June23
aTowndley James 20May12
aTucker J. Tudor 14April13
Turnbull Rich. *Art.* 8Aug.05
† Twentyman C. 15Dec.91
aTwyford John 18Mar.10

341 Vine Henry L. 24Nov.07

308 Uniacke James 21Aug.07

† Wales Charles 15Aug.05
† Walker James 27July08
aWali Samuel Lea 22Nov.08
† Wall Henry 28Feb.12
aWard Henry 8Febr
Waters Thomas 27July08
Wearing Thos. 24April07
575 Weaver John 15Aug.05
aWebb Robert 19May10
Welchman G. T. 27July05
† West Henry 1July70
† Wheeler James 11Dec.06
aWhite Wm. 10May13
Whiting Chas. A. 19Feb.07
Whylock James 24Mar.
Wilies James I. 27July08
† Williams John H. 8Dec.06
Wills Edm. M. 27July08
Wilson John (1) 13Sept.05
Wilson J. (2) *Art.* 10June07
aWilson Robert 20June12
† Winter Thomas 29Dec.82
Woltrige A. A. R. *Art. Adjt.* 15Aug.05
Wood EdwarJ 7Nov.80
† Woodmeston J. 24April05
aWoods Geo. A. 5June13
82 Wright George 25Oct.05
176 Wylde Josh. John 15Aug.05

Young William 12Sept.05
† Young Aaron 13April78

SECOND LIEUTENANTS.

aAbington W. Hyde 29 July13
† Agassiz Lewis 21Aug.09
Aitchison W. C. *Art.* 31 May
549 Alexander John 27April11
† Allen William. 10Mar.09
† Anderson Wm. 12July09
Anderson Alex. 13May23
aAppleton Edw. 26Aug.12
Arden Henry 5Mar.12
† Atkinson Chas. 18Nov.11
† Bailey Thomas 3Aug.12
† Bailey John 10June99

Baker James 28Feb.09
Baker George 16Dec.11
† Johnbarker 2Mar.08
Barnes Rich. Kno. 6Mar.10
aBarnes Caleb 10Nov.12
427 Barry Chas. Coote 12Jan.09
† Barry Jas. (1) 21Feb.11
990 Barry Jas. (2) *Art.* 30July11
† Bassan Edward 8Nov.11
282 Bathurst Edward 26Feb.12
aBaugh James 7Dec.12

266 Beadon Valentine 14Feb.11
† Beckwith James 15Mar.82
Beeston Arnold 20Sept.10
Bennett Henry 26Feb.12
aBevan Michael 19Nov.04
† Biddulph Walter 7Sept.08
Bishop Percy 11July80
† Blake Edw. John 26Mar.12
† Blakeney Thos. 4Oct.08

Digitized by Google

† Boud Thomas 25May10
† Bowden George 30July10
Bridge Rt. Onslow 2April22
† Brisac Douglas P. 12June12
† Brooke John Rose 17June99
32 Brown John T. 21May11
† Browne Denis 3May13
*a*Buchannan James 22Feb.14
† Bulkeley Robert 9May82
† Bullock Jon. Walt. 26Mar.07
† *a*Butter John Reed 2July13

† Calder Joseph 28Nov.81
† Campbell Dougal 6Dec.81
Campbell Geo. An. 5Nov.
† Campbell James 2Sept.
Campbell Samuel 6Dec.09
† Campbell Colin 25Oct.09
† Capel Edward 29Sept.08
† Carden Paul K. 22Jan.11
Carr Ralph 9April19
Castieau J. B. *Art.* 22Sept.08
508 Cater Thos. Hicks 12Oct.09
† Caunter George 13April81
† Child Geo. Rich. 24July09
Childs Joseph 21April
Churchill Edw. W. 1May12
† Clark W. Richard 3Sept.06
Clarke James 19Sept.08
Clarke Charles 8Feb.10
† Clarke Geo. D. 11June12
Clayton Henry 9Nov.12
*a*Clendon William 18Feb.98
† Coleman Charles 15April96
† Colley William 25April96
† Collier James 26July08
Collins William 25Nov.80
*a*Collis Stephen 14Dec.12
*a*Colliss John 26Mar.13
† Colquhoun John 29June12
Cookson William 16April11
† Cornish George 27Oct.80
*a*Corstorphin And. 18Aug.13
† Cosens Wm. Bur. *Art.* 6Sept.08
† Couche Richard 28April88
Cox Samuel 22Dec.09
† Crespin Geo. H.L. 11Jan.00
† Croad John Mead. 8Dec.08
*a*Crown Geo. Fred. 17Feb.13
† Cruse Thomas 18Sept.14
† Cupples William 4Jan.08

† Dagge Abel 4Nov.82
*a*Davidson Jas. Hen. 26Oct.13
† Davies John Hen. 21May08
† Davies Robert 7Mar.10
602 Davis William 12Aug.09
† Denman John 28Dec.11
† Devereux Geo. A. 2Oct.09
† Dewell Arthur May99

*a*De Thierry Louis 8Feb.14
*a*Dowman James 11Dec.12
† Drinkwater Thos. 4Apr.09
Dusautoy P. J. J. 14Mar.09
*a*Dwyer T. Peard 19Oct.12

Edleston Joshua 19Nov.11
† Ellinett Geo. Ph. 22Sept.79
† Elliot John Furzer 4Jan.09
† Emsor James 19Mar.97
† Evans William 11Oct.81
Evans Hugh 14June09
*a*Evans Daniel 16Dec.11
† Eyre T. Dowling 11Nov.11

*a*Fanning Frederick 3Aug.13
† Field John Stroud 7April09
† Flexman James 27Jan.08
† Flint Wm. Rich. 3Sept.10
† Ford William 29April09
*a*Fortescue Wm. F. 10July13
† Francis Thomas 19Nov.81
† French John 4June97
*a*Frett John 21Feb.14
45 Fynmore Thomas 6Apr.11

*a*Getty James 3Nov.12
*a*Glassen Caldewell 4May10
Gordon William 13July12
† Gordon Alex. 25Oct.80
4 Graham Fortes. *Art.* 17Nov.08
287 Gray Maiden 4May09
Green John 1May01
452 Griffin George 18Sept.09
† Gritton Henry 8Sept.08
Gundry Ed. Chil. 18June12
† Gunn John 19April09
† Gunthorpe Jos. R. 4Jun.95
† Gwinnell John 31July80
Art.

† Hagerty William 5June09
Hailes Augustus 28June11
† Hall Joseph 1Nov.80
† Hallum James 31Mar.08
Hamilton Fran. S. 2May11
*a*Hammond Wm. 17Oct.14
† Hannay James 26Aug.82
† Harris Geo. Wm. 28Dec.13
*a*Harvey John 20Dec.13
† Hawkins Thomas 18Dec.11
*a*Hawkins Sam. 28Feb.14
† Haydon Joseph 27Mar.97
Hearle Edmund 4April09
† Hearne Thos. W. 15Feb.81
20 Hendry Andrew 8July09
Henry R. *Art.* Nov.08
*a*Hewett Frederick 9Sept.13
† Higgins John 15June04
† Hill John George 28Jan.11

† Hill John 12Jan.82
† Hinton John Thos. 25May12
† Hoare Chas. Vyv. 12Mar.11
Hockly Edward 15Jan.11
*a*Hodges Edw. B. 11Aug.13
† Horgan George 30Dec.58
† Holmes Richard 20Nov.80
† Home George 30July13
*a*Hopkins Geo. Aug. 19Jan.14
*a*Horton William 20July13
How Johnson 26July09
† Hugo Thomas 15May12
† Hugoe Samuel 1Oct.11
Hurdle Thomas 24April12

† Jackson John 22Feb.09
† James John 31Mar.06
*a*James David W. 10May13
† Jameson Joseph 15Nov.09
† Jenkins John 19Jan.10
415 Jarvis Alexander 19Feb.10
† Ilbert Peter 26Aug.80
Inches Dav. Jas. 12July23
† Johnston John 3May99
† Johnston Ham. T. 25Aug.10
492 Jones John Pars. 22Mar.09

*a*Kerr James 10Mar.14
† King George 16Mar.08
† King Geo. Augus. 18Feb.82

*a*Land John 22Dec.13
† Lane George D. 15Feb.12
† Lane Jas. Reece 15Apr.06
† Langley William 27Aug.82
Law John 14Mar.10
† Lee David 13Sept.81
Lee William *Art.* 22Aug.21
*a*Le Fevre C. F. 10Jan.14
229 Lewis John *Art.* 15Feb.09
† Lindsay Andrew 22Feb.81
† Lloyd Samuel 24Feb.09
† Locke Pet. Hen. W. 10Feb.10
† Loftin George 19Jan.07
Logan Geo. *Art.* 1July23
† Lomas Ralph 8Aug.99
Long Chas. J. *Art.* 14Mar.14
*a*Lyons Anth. Mun. 3Nov.12
† Lyte Henry 13Sept.79
† Lyte Thomas 22July80

M'Arthur Jn. *Art.* 14April10
† M'Aulay Aulay 27Feb.7
† M'Conechy Jas. 10Mar.12
† Mackay John 2Dec.81
*a*M'Kellar Pet. M. 17Apr.13
M'Kinnon Wm. 13Mar.09
*a*M'Leroth Thomas 17June13
† M'Quarrie, F. D. 11Oct.08
*a*Mainwaring Geo. 7Sept.13
† Mallard Edward 4May12

Digitized by Google

† Manico Edward 2Feb.11
† Marshall Thomas 25Feb.09
† Mason R. James. 26April09
Meares John 29Mar.09
Mears Peter . 11April09
† Mercer Bernard . 30Oct.79
† Meredith Jas. Hen. 2May11
† Missing John 10May11
Mitchell Thos. 4July11
aMitford Henry G. 23Feb.14
† Monk John 30May12
† Mooney John 25April98
† Moore Chas. Wm. 31May09
† Morgan Jas. Hung. 8Sept.08
† Morgan John 25July12
Morgan Geo. 11Sept.98
a Morrish Hen. Geo. 6Dec.13
Mortimer John H. 7May07
† Moses Robert 16Oct.10
aMoss Henry 31Aug.13
aMurchison Simon 19Apr.13
aMurray Cornelius 5July

Nepean Edmund 27Nov.10
aNorth Roger 9Mar.13

† O'Bierne William 4Sept.82
233 Ogden Robert 26Nov.08
† Oliver Samuel 10Nov.80
† Owen Robt. Has. 23Feb.11

Palliser George H. 2Jan.09
395 Park Thos. *Art.* 30Aug.09
Parke H. W. *Art.* 26Nov.22
Parker Henry 18Nov.11
Parker Fred. 4Mar.09
445 Parker Edw. Aug. 23Sept.11
Parsons Guy 16May09
† Pasheller Chas. 16Nov.80
aPatterson Thomas 6Apr.13
† Pawsey George 20Nov.81
Pearce Chas. W. 28Mar.12
Pearson W. Roy 11Mar.09
† Peshall Samuel 13July80
† Philipps George 15Apr.12
aPitt Henry 28Sept.12
† Pogson Bedingfield 21Feb.98
† Porter John Hall 4Feb.11
† Prosser Edm. Boud. 28Nov.82
† Pytheroch Sam.. 26Sept.08

† Pulliblank E. C. 18July09
† Purdy Chas. M. 11Mar.11

† Radcliffe Thomas 18Sept.09
aRaye Hen. Robt. 14Dec.12
Rea Edward 3Feb.93
† Read James 21Jan.11
† Read Thomas 1Feb.06
Reed Thos. B. 24April12
† Reeves Edward 25Jan.10
† Roch George 7Sept.08
92 Robertson Campb. 10Feb.09
aRobertson James 17Dec.12
Roe Charles 1June11
379 Rogers John 10April11
Rogers Henry 4April80
Rooke Richard 24Nov.81
aRoss H. P. B. 15Dec.13

aSargent Richard 6April13
† Savage Christ. 14Dec.07
395 Savage Hen. *Art.* 2Dec.11
† Sayer Benjamin 14Oct.82
† Scott Walter 23Dec.60
Searle Richard 30Sept.08
† Serjeant George 11April12
† Simpson John W . 2Aug.10
† Singleton Chas. 16Sept.79
Skinner Henry Br. 10Mar.09
Skinner Wm. D. 25July12
aSkues George 25Oct.13
433 Smith Henry 18Feb.09
† Smith Robert 15Feb.79
aSmith Joseph 15April13
† Smithwick Robert 30Oct.10
aStacy Richard 25Mar.13
aStack Ch. Mam. 6Jan.14
† Standish Rich. 28June11
aStephens Thos. 18Sept.13
307 Stockwell Thos. 2Aug.11
† Stone John 20Jan.12
445 Stransham Anth. Blaxland 1Jan.28
† Stuart Charles 22July12
524 Sturgeon Phil. Js. 13Sept.10
Sturgeon Wm. H. 24June12
† Swallow Samuel 23Nov.81

Tait Walter 16Mar.07
Taylor Wm. Hen. 30Mar.13
† Temple Gust Har. 19May09
Thacke Robert 6Feb.12
† Thomas John 23Sept.89
aThomson Thomas 29Feb.12
aThomson Wm. K. 29Feb.12
† Thwaites Alfred 23May09
† Tickell John Ars. 23Sept.

490 Toby Isaac 3April
† Tod William 2Feb.1
Topham William 26Sept.1
Tothill John 9Oct.0
† Tweedie David 28Aug.1

Victor George 18April0
† Vincent John Tuu. 18Nov.9

† Wade Thomas 5Dec.0
† Walker Thomas 2Dec.0
aWalker Samuel 30July1
† Walter Rawlins Wm. 1Apr.0
Walter George 12Jan.1
† Walter James 12July1
aWalters Henry 13Dec.1
† Ward John 14Dec.0
† Ward George 13Sept.8
Ware John 14July1
192 Watkins Harry T. 12Nov.0
aWatson James 21Sept.1
aWatson Geo. 20Dec.1
† Watts David Johns. 9May0
† Way Hollis Bull 28Nov.8
† Weir Hector Jno. 10Dec.8
aWeir Henry 18Feb.1
Wesley Sam. B. *Art.* 26June0
† West Mervin 11Jan.1
aWhately Puddock 11Aug.1
† Wheadon John 11April
207 Whitcomb James 13Mar.0
† Wilde Jos. John 18Nov.8
† Wilcocks John 6Oct.0
† Williams Jno. Rice 24Jan.1
† Williams Jno. Br. 1Aug.1
† Williams John 9Mar.1
† Williamson Chas. 16Mar.0
† Williamson R. (1) 10Aug.0
† Williamson R. (2) 2Nov.0
† Williamson W. G. 8July9
Williamson Cha. C. 23May1
563 Willson J. Kennet 15Oct.1
aWilson Edw. 13Sept.1
Wood James 25April
† Wood Stennous 19Sept.7
aWood William 10May
† Woodcock Fred. 24Aug.
† Woodmeston F. 17April
† Woore Lewis Dunk. 21Aug.
Wright Rob. *Art.* 6May
† Wyllie John, *Ast.* 18May
Wyllie Wm. *Ast.* 13Sept.
† Wynn Edward 4July

Yarnold Benjamin 23July
Yate John 14July
† Young Thos. M. 3Aug.

Digitized by Google

Smith John Wynter 29 July 10
Smith Edward 26 Feb. 12
926 Smith Charles 13 May 13
Smith John Sam. 16 June 13
Smith Geo. Sydney 21 Jan. 14
Smith John W. 13 Mar. 15
Smith Andrew (a) 28 Aug. 15
Smith Andrew (b) 7 Aug. 19
172 Smith George (a) 20 Sep. 15
Smith George (b) 29 Jan. 21
Smith Fred. Alan. 10 Apr. 20
929 Smith Henry (a) 19 July 21
930 Smith Hen. (b) 9 Jan 22
923 Smith Wm. Forsyth 21 July 21
Smith Christopher 9 Nov. 21
926 Smith Wm. Sydney 23 Apr. 23
Smithers George 28 Aug. 11
Smithwick Henry 28 Nov. 12
Smyth T. Wm. A. 16 Mar. 08
Smyth Spencer 21 June 13
Smyth Geo. Thos. 23 Nov. 14
Snell Robert (a) 7 Nov. 06
Snell Robert (b) 26 Sept. 12
Snell Jno. Coxatter 17 Oct. 08
Snell William 4 Dec. 11
Snellgrove Henry 1 Aug. 11
Snow Robert 21 Feb. 15
Snow Thos. Rowles 9 Mar. 15
Snow Wm. John 7 Sep. 15
Snowey William 4 June 14
Somerville Wm. (a) 17 Dec. 98
Somerville Wm. (b) 16 July 15
Somerville Geo. F. 7 May 05
629 Somerville John 3 Jan. 14
Somerville Jas. B. 9 Nov. 21
Soper Richard 13 July 06
South Wm. Wilson 13 June 09
Southcott Edward 18 Aug. 99
Southey William 17 Sept. 14
Spark Thomas 15 Oct. 12
Sparkes J. Blundes 18 Feb. 92
Sparrow Francis 9 Jun 07
Sparrow Maytick Brodychen 21 April 13
Spearing George 8 Sept. 57
Speck William 28 Feb. 09
Spence David 7 Aug. 94
Spence Charles 7 June 02
Spence Hen. Fran. 21 Oct. 12
Spencer Chris. 21 Sept. 85
Spencer Sam. 18 Oct. 06
Spiers William 3 Jan. 11
Spiller James 10 May 12
Spink James 16 April 06
218 Spong Geo. 7 Jan. 20
Spratt James 24 Dec. 05
Sproule, Benjamin 7 April 01
Spurin John 10 Mar. 15
Spurway John 8 July 14
Stanbery Wm. 4 Feb. 15
Stanbury Philip 17 Feb. 15
Stanes James 20 Mar. 15
Stanley Henry 6 Nov. 93
Stannus James 6 Feb. 15
Stanton James 5 Oct. 02
Stapledon Arthur 25 Dec. 95
Stark Peter 8 July 14
Stead Thos. Risbee 27 Feb. 15
Steane, John 12 Feb. 15
Steady John 20 Oct. 15
Steele George 22 Feb 94
Steele Rhines 26 March 03
Steele Joseph 24 Jan. 11
Steele H. P. 29 Nov. 15
Steenbergen, Jas 30 May 07
Steevins J. Har. 11 Feb. 15
432 Stephen John 28 Feb. 15
Stephens Edward 11 Mar. 98
Stephens W. L. 9 Oct. 21
Stephenson John 19 Feb. 20
Stephenson Thos. 24 Aug. 14
Sterne William 23 Aug. 13
Stevens Jas. Agu. 7 July 22
Stevens Charles 13 Mar. 15
Stevenson Edward 22 Jan. 08
Stevenson Chas. G. 27 Oct. 08
Stevenson Wm. e 13 Sept. 13
928 Stevenson Edmund 27 Mar. 23
Steventon Thos. 31 May 99
Stewart James (b) 14 do. 11
Stewart Charles 7 Sept. 98
Stewart Thomas 2 April 04
Stewart A. Gardner 9 April 14
16 Stewart Edw. B. 18 Sept. 14
Stewart Fred. A. B. 25 April 15
Stewart Tho. Dil. 19 Sept. 15
Stewart G. Graham 15 Oct. 16
Stewart Keith 1 May 19
Stiles Samuel C. 7 Feb. 12
Stiles John 21 Mar. 12
Still William 7 Sep. 15
Stirling Alex. Ga. 14 Oct. 96
Stirling Charles 15 Oct. 12
Stirling Thos. 20 Sept. 16
Stock William 7 July 07
Stockdale Chas. B. 8 May 19
Stocker Stephen 1 Feb. 15
Stocker Walter B. 16 Sept. 16
Stoddard J. Douglas 15 June 15
Stokes John (a) 19 June 95
Stokes Wm. Smith 1 Nov. 11
379 Stokes Pringle 2 Mar. 15
Stone James (a) 31 Mar. 00
Stone James (d) 15 Feb. 15
Stone William (a) 29 May 01
Stone William (b) 18 May 19
Stone Thomas 29 Jan. 11
Stone Valentine 1 Feb. 15
Storey James 28 April 10
Stother John M. 9 Nov. 08
Stovin Geo. Chas. 30 July 10
980 Stow Geo. Fuller 23 April 22
Strange Thos. (a) 15 Feb 15
Strange Thos. (b) 16 Sept. 16
Stratford Wm. S. 13 Mar. 15
Street John 7 Mar. 03
Surtell Wgt. Thos 24 Feb. 15
Strong Thomas 5 Feb. 08
Strong Samuel 19 Dec. 07
Strong Wm. 18 July 10
Strong James 16 Sept. 16
Strouge Chas. 9 Feb. 15
Stroud Henry 9 Mar. 15
Strover Thos. 7 Aug. 12
Strover Samuel 5 Feb. 14
Strugnell W. Baker 18 July 14
Stuart Jas. Grant 12 Sept. 06
Stuart Richard 14 June 09
Stuart Chas. Fras. 4 May 10
507 Stuart Robert 21 Mar. 12
Stuart James (a) 11 Oct. 14
Stuart James (b) 23 Dec. 13
192 Stubbin John 23 Feb. 15
Sturgess Wm. 20 Oct. 08
Sturt Hen. Rd. 19 July 23
Styles William 5 Jan. 96
Sudbury John 17 Feb 15
Sullivan S. Hood 29 Nov. 18
482 Sullivan Dan. Hent 3 Feb. 15
Sullivan Jas. Inglefi. 25 Feb. 15
Sullivan James Reading 6 April 15
Sullock George 21 Mar. 12
Sumpter Nicholas 26 Feb. 15
Sutherland Robert 22 Nov. 02
Sutherland John 13 Aug. 06
Sutton Charles T. 27 May 13
Sutton William 2 Nov. 15
Swain Thomas 22 April 06
Swainson Wm. 13 June 11
Swan Oliver 11 Feb. 15
Sweeting Wm. 16 Sept. 15
Sweetland Hen. 8 Feb. 15
231 Swinburne Chs. H. 14 July 16
Swiney William 10 Sept. 99
Syer Dey Richard 2 Nov. 09
Syfrett William 4 Dec. 13
Sykes Joseph 1 Sept 17
Syme George 26 Oct. 15
Symes Aaron S. 16 Sept. 15
Symmes H. Alfred Sydney 12 Mar. 15
Symonds W. Ley 6 Oct. 01
Symonds William 14 Oct. 80
Symons James (a) 26 Aug. 96
Symons Wm. Jos. 23 June 04
Symons Wm. Hen. 29 Oct. 05

Tait James 31 July 02
26 Tait Alexander 1 June 14
172 Talbot Charles 7 Jan. 23
Tambs Thos. 1 Nov. 17
Tamplin William 15 Feb. 03
Tancock Sam. 15 Mar. 15
Tandy Daniel 22 Nov. 99
Tandy James 2 Feb. 15
Taplen Thomas 18 Oct. 08
Taplin John 15 Feb. 15
Tapp William 14 May 04
Tardrew George 26 April 11
Tatam William 27 Nov. 00
Tatlock James T. 21 Mar. 12
Tattersall Edmand 7 Nov. 06
Tayler George Rt. 20 Feb. 15
Taylor William 24 July 04
Taylor John (a) 2 April 06
Taylor Joseph 17 Feb. 15
Taylor Edw. Sam. 18 Feb. 15
Taylor Charles (a) 26 Nov. 10
Taylor Charles (b) 26 Feb. 15
Taylor Rob. 23 Jan. 21
36 Taylor Wm. Norton 22 Mar. 23
532 Teed Rd. Mantson 18 Sept. 09
Teed Roger Bidgood 4 Mar. 15
Teek Francis 19 July 23
Temple Henry E. 22 Sept. 14
Templeman J. W. 4 Nov. 01
492 Templeman John. 16 Aug. 20
Templer Richard 6 Dec. 96
328 Thackeray Fred. 20 Oct. 21
Thalwall Brvis 25 Aug. 07
Thew George 26 April 11
Thomas Richard 1 Dec. 84
Thomas James (a) 21 July 99
Thomas James (b) 2 Feb. 08
Thomas Edm. F. 30 Aug. 98
Thomas Thomas 5 Jan. 99
Thomas John 22 Aug. 99
Thomas Geo. (a) 26 Sept. 99
476 Thomas Joseph R. 21 Oct. 11

Digitized by Google

Thomas Wm. Geo. 13May12
Thomas Robert 8Feb.15
ThomasWm.Edwin 1Mar.15
Thomas Rob.Stric. 11Mar.15
Thomas Robinson 17Mar.15
Thomas Wm. 26Aug.22
Thompson Jos. (a) 21July95
Thompson Chas. 15Mar.97
Thompson Jos. G. 22Jan.06
Thompson J. T. 31Jan.06
Thompson Josiah 31Jan.06
Thompson John (a) 7June09
Thompson John (b) 23Feb.15
Thompson J. Last 17Dec.10
Thompson And. Hermon 21Mar.18
Thompson Fred. 3Feb.15
Thomson And. 18Mar.15
Thomson W. Aug. 30Oct.08
Thomson Chas. 30Nov.20
Thorley Rob. John 8April05
Thorley Robert 18Feb.15
229 Thorne James 5Aug.16
Thornton H. A. D. 4Feb.15
307 Thornton Samuel 2May19
Thorold Richard 26Aug.08
Throckston Edwin 25July01
Thresher Henry 1March15
Thurtell Edw. 3Feb.15
118 Thurtell Charles 20Oct.21
Tickell Richard 30Dec.13
Tilley James 21Mar.22
Tilly Charles 7Oct.07
Timins George 2May97
Timins C. Sheldon 18Oct.99
307 Tincombe George 4May10
Tindal Chas. 7Nov.06
Tindale Joseph 5Sept.00
94 Tinsley George 1July23
Toby R. J. Walter 16Nov.99
Tod Joseph 13March15
Todman William 8July95
Toker J. Buck. 3Feb.20
Tolcher Edward 22Aug.21
Tomkins H. W. 16Sept.16
Tomlinson Nich.R. 16Jan.10
TomlinsonRobt.C. 14July13
Tonge Wm. Norris 2Sept.94
Toon Edward 12Feb.17
Topper Geo. Alfred 6Nov.10
Torlesse Henry B. 11May 15
Torrane C. B. 9Sept.20
Towers Robert 21Feb.15
Towne John 17Sept.12
Townley Cha. H. 28Sept.06
Townsend Thos. 27June09
Townsend Jos. C. 2Feb.15
Townshend W. J. 15Aug.13
453 Townshend John 13May22
Tozer Caleb E. 11Oct.19
Traherne G. Price 13Dec.10
Traill Gilbert 21Jan.09
Train John 8Nov.15
Trant Philip Hen. 10Feb.09
Tredwin Hugh 20Oct.98
Treve John 20July09
Tregurtha Edw. P. 2Dec.99
Tremlett G. N. 1Aug.94
Trent George N. 14Feb.15
Tresahar John 19Aug.09
Tribe Thos. 19Sept.15
Trinder John 17Oct.06
Tripp John Upton 7June09
13 Triscott Rich. S. 5Sept.16
Trist Robert 24Mar.08
Trotter Robert 15Nov.99
268 Trotter Hen.Dundas 9Jan.23
Troughton Joseph 7Feb.15
Troughton Nich 4March13
Trounsell G. P. 20Feb.15
Truss William 25July09
Tryon Henry 18March15
Tucker Nicholas 16May97
TuckerWilliam (a) 18Sept.98
Tucker Wm. (b) 26Dec.22
Tucker Jno. Coate 14Mar.08
Tucker Henry 12Aug.12
85 Tucker Robert 3Feb.15
Tucker Wm. Ley 23Feb.15
Tucker John Serv. 12Sept 22
Tudor John Kelly 15Oct.08
Tull Henry 14Dec.14
Tullis William 7June14
Tulloh Charles 15Aug.06
Tulloh Wm. Izod 16Oct.08
Tulloh John 12Mar.11
Tully Keevy 10Nov.13
Tully John 11Mar.15
Turnbull Robert 18Feb.15
Turner Charles (a) 26March.96
Turner Charles (b) 16June07
Turner Charles (c) 20Sept.15
Turner Robert 17Dec.08
Turner John (a) 13Feb.01
Turner John (b) 13Feb.02
Turner Ethelbert 22Jan.06
Turner Jellicoe 30Aug.06
Turner Francis J. 19Dec.07
Turner Barnard 8Feb.09
518 Turner Charles P. 17Oct.11
Turner Thos. 17Feb.15
268 Turner William 30May23
Turnour *Hon.* G. 15Aug.06
Turrell Charles 13Feb.15
Tuson James 19July21
Tuthill Christoph. 20July09
Tweed Robert 10May09
Tweed John Powell 26May14
TwiggRich.Elliot 19Dec.07
Twight Hen. M. 30Oct.20
Twyden Hen. Duncan 9June15
Tylden Charles M. 1Jan.21
Tyrrell George 9Jan.12
Tyte Robert Wm. 22April02

Vale William (a) 14May08
Vale William (b) 21Feb.15
Vallack Rich. G. 17May07
Vallack George 7May08
Vallack Joseph 19July21
Valobra James 31Aug.99
Vans Randell 18April11
Vassall Sp. L. H. 3July19
Venus William 14Dec.14
Vevers George 7Feb.15
Vibart Jas. 1Jan.14
Vicary William 8Feb.15
Vickery Robt. C. 25Mar.09
Victor John Geo. 28April07
Vidal Richard B. 10July09
Vignoles John 17Sept.12
Vine Geo. Ballard 1Feb.98
Vina William 21May12
Voller Frederick 24May09
Vosper William 6April96

Umfreville Sam.C. 25Mar.13
Upjohn John 11Dec.07
Usher Wm. Armstrong 30May15
Usherwood Wm. 23Dec.09
Utlay John Taylor 1Aug.11

Wade Walter P. 23Jan.06
Wade Wm. John 21Sept.16
Wade George 15Dec.19
Wadeson Charles 28Feb.15
Wadham Robt. A. 31Aug.05
220 Wainwright John 4Nov.19
80 Wakefield Arthur 5Feb.21
Wakem Nicholas 20Mar.15
Walcot Charles 19May19
Wale Geo. 9Feb.15
Walford William 1June10
Walker James 29April06
Walker George 29Apr.09
Walker Wm. H. 20Oct.06
Walker Henry (a) 3Oct.10
Walker Henry (b) 28May13
Walker Benjamin 20Feb.11
602 Walker Wm. (a) 1Aug.11
Walker Wm. (b) 15Feb.15
Walker John 17Feb.15
Walker Edw. I. B. 31March15
Walker Bethune James 24Apr.15
Walker Joseph 20Sept.15
80 Walker Baldwin W. 6Apr.20
Walker Leven C. F. 6Oct 22
Walkie John 20May14
Wall Robert 24Feb.15
Wall John Holwell 25Feb.13
Wall Allen 7Sept.15
Wallace James (a) 14Apr.98
Wallace James (b) 24Oct.07
Wallace Thomas 8Feb.15
164 Wallace Hill 16Sept.16
Waller George 11Feb.15
Waller Richard 16do.15
Wallington Chas. 19Nov.08
Wallis William 21Sept.00
Wallis Patrick 15Dec.12
Wallis James 10Feb.15
Walmesley James 4July21
Walsh Archibald 23June96
Walsh Ste. Russel 6Feb.15
Walters Samuel 8Mar.05
Ward Edward S. 21May09
Ward Richard 18Dec.10
Ward Wm. Rt. (a) 27June14
Ward Wm Rt. (b) 3Aug.14
Ward Edward W 18Mar.15
5231 Ward Jas.Hamilton 20July22
492 Warde Henry 26Sept.11
Warde John 10Sept.10
Warden William 22Feb.96
Ware Charles B. 16Sept.16
Waring James 11April08
Warner Patrick 7May04
Warr William A. 13Aug.12
Warren Chas. G. 10July97
Warren Thos. H. 12Oct.07
Warren John T. 17Feb.15
Warren Jas. Ferris 3May17
Warrin W. Smith 8Feb.15
Warton Joseph 3Mar.04
382 Washington John 1Jan.21
Waterhouse B. G. 10Aug.14
Waterman John 15July09
Waters Jno. Lawe 20Sept.06
Waters D. Creagh 13Feb.15
Watkins Walter 28Feb.15
Watkins T. Vernon 29Mar.15
Watson James 5July01
Watson William 4Aug.06
Watson Edw. B. 16Nov.06
Watson David H. 9Dec.18
Watt Thomas A. 26Sept.09
Watt William 22Dec.13
Watt John 18Nov.18
Watts Robert 30Jan.01

Digitized by Google

Miller Thos. 31Dec.07
432 Miller William (1) 3Feb.13
Millions Robert
Asst. Mast. Attend.
at Chatham 31July95
Mills John 8Oct.11
Milne William 28Nov.90
Minto Francis 19Feb.98
16 Morice G. F. 6Sept.14
Moore Thomas
Emp. at Breakwat. 12Aug.97
Moore William 12Jan.04
304 Morgan Andr. F 15Mar.06
218 Morris Chs. 28Jan.22
Morrison Niel 24Mar.12
Munn Daniel 1Oct.08
Murray James (1) 11June79

508 Napier James 7Mar.16
Neil Charles 22Mar.11
Nellson Robert 30April04
518 Nicholas Lewellyn 26Sept.12
Nicholson John 17April12
Noble John 11Mar.98
Norie James 17Aug.04
North James B. 26Feb.13

463 Oake Josiah 18Mar.96
539 Oakey Jos. 11Mar.17
Oglesby Richard 9Jan.04
Oliver Edward 18Sept.04
Oliver John 18Aug.98
Oliver William
Master Attendant
at Jamaica 27Feb.07
Osman John
Asst. Mast. Attend.
at Portsmouth 5July95
Owston William 15Aug.10

Panchen John 23May09
Park John 15Dec.96
Parker Alexander 28Aug.94
476 Parker Peter 1July09
Parrott George L. 25Mar.12
Pascoe Edw. R. 22July08
Patrick John 8June13
Patterson Wm. 18Dec.07
Paynter Geo. 1Nov.15
Peacock R. G. 24Dec.98
Pearce James 24July15
399 Pearn John 6Mar.05
Pearse S. E. 1May11
Pearth George 15Sept.98
Pedlar John 15Feb.08
Pennington Wm. 26Sept.11
Penrose Thomas 1July96
492 Perriam Joseph 3Dec.12
Petre James 29Nov.81
146 Petre William 13June12
253 Peyton Thomas 26Aug.15
Phillips Thomas 22Oct.06
Pickering Wm. 4April93
Pitt William
Act. Mast. Attendt.
at Triscomales 22Feb.08
Popplewell Thos. 15June93

Potter William 30May20
36 Potter Edward 9Nov.10
Power Robert 25July24
Prescie Thomas 24Nov.09
Prescott James 14Mar.12
Price Wm. 8Feb.77
Priest Wm. 12June08
Prior Francis 10Aug.04
Prowse George 24Mar.95
Pulmes Robert 5Aug.05
415 Purdo William 13Mar.07
Pyper Alexander 3Dec.98

† *Quayle Thomas* 24Aug.05

258 Reitt James 9Dec.15
563 Ramsay Walter 9Jan 16
Ramsden George 8Feb.99
Randall William 3Feb.94
Raven Sam. W. A.
Asst. Mast. Attend.
at Plymouth 9July94
Ray William 13Dec.12
Raymond Thomas 11May12
Read James 8July87
266 Read Thomas 29Nov.09
266 Read William 6Nov.13
Reed William 14Sept.13
Reeves James 6Mar.97
98 Remner George 5May04
526 Reynolds John 23May16
Richards Arthur 1Mar.10
Rickman William 18Oct.
† *Roberts Charles* 24Aug.05
Roberts John 11Oct.13
Roberts Peter 7Mar.09
Robertson Murd. 19Feb.94
Robinson Batty 9Mar.06
226 Robinson David 18July01
Robinson John 13Aug.05
Rodmore John 25April00
931 Rogers William 5Nov.11
† *Rorie John* 4Jan.07
Rose John 1Nov.96
190 Rose Edward 1Mar.23
Ross William 26Nov.99
Rowes William
Asst. Mast. Attend.
at Portsmouth 11April99
Ruckert Frederic 16June97
Russell James 24Jan.97
Russel Jeremiah 10April05
Rutherford Thos. 2Feb.10

387 Sabben Edward 14Sept.10
683 Sadler P. W. R. 4Nov.10
Sanford John 11Nov.09
Saunders Godfrey 6May18
† *Sayer John* 24Aug.05
† *Scargill Wm.* 1Jan.06
Scollay John 5Oct.98
Scott George 13Jan 08
Scott James 2Jan.08
227 Scott Wm. 12July15
Selby John 14May08

Seymour Joseph 23Sept.96
Sheehan Wm. 13Nov. 19
Shenton Andrew 12Sept.81
Shepherd S. 24Sept.14
† *Sherwin Sam.* 5Oct.06
387 Sidney William 8Oct.11
† *Silly John* 24Aug.05
Simpson Christ. 16Mar.05
Sisk Matthias 1April98
Sissmore Thos. R. 31Dec.24
229 Skinner Richard 21Oct.24
Slenner Hen. Geo 14Oct.04
Smartley Henry 13Dec.06
† *Smith Dav.* 24Aug.05
Smith Thomas 9Sept.00
Smith Edw. 10Sept.05
100 Smith William (1) 12Feb.13
355 Smith William (2) 9June13
507 Smith Alex. 9May13
† *Smyth Spencer* 24May06
Sparke Joseph H. 15March10
Spence Thomas 17July19
Spencer Edward 23Mar.07
426 Spencer John R. 29Aug.04
† *Spowers Wm.* 24Aug.05
Spratt Michael
Mas. Atten. Quebec 18Dec.95
Spurling John 4Jan.00
Squire James
Master Attend.
Bermuda 12Jan.99
Squires Nathaniel 4Nov.26
Stannard William 12June09
Stapledon Thos. 25April94
Starckey Archibald 7Dec.04
Stedeford John 13Aug.10
Steed William 28Nov.12
Steat J. B. 9Nov.14
Stewart Hugh 8July04
Stonehouse Simon 2June13
Strachen William 24July00
Stuart George 8April99
Swan David 28Aug.04

Tanner William 27May09
Taylor Roger 3July97
Taylor Henry 28Aug.07
Taylor James T. 30Mar.10
Temple Thos M. 27Nov.85
Thacker John 16March12
272 Thomas George 18Nov.09
Thomas Philip 2April65
Thomas Stephen 18Sept.01
Thomas Thos. Pierce 3Jan.14
† *Thompson Charles* 24Aug.05
Thompson Henry 8Sept.02
Thompson James 1July04
Thompson Thos. 9Feb.98
Thompson Wm. 3July11
204 Thompson Alex. 4March13
Thomson Rob. (1) 18Aug.98
Thompson Rob. (2) 16Dec.13
Tiffeard George 18June12
Tilly Thomas 10June15
Tilly George 11July11
Tilly John 26Sept.05

Digitized by Google

178	Plymouth Rest.C.	28Nov.13
	Tinmouth Nicho.	1May01
	Tobin Edward	24Dec.14
	Tomlin James	6Feb.13
481	Town John	8Dec.12
†	*Tracey And.*	24Aug.05
	Traher Abraham	26June05
208	Tregear Vincent	14Feb.12
448	Trelliving Thos.	28Nov.13
737	Trivick John	28Sept.15
	Trotter John W.	4April97
	Trounce Stephen	20Dec.94
44	Tuck Samuel	11June14
	Tucker John	6June94
	Turner George	24July96
	Turner Richard	6Aug.96
328	Turton James	31Aug.14
	Tyach John	16May08
†	*Tylstan Woolam*	24Aug.05
	Tyrrell Robert	7April94
	Vale Stephen	19Aug.06
	Verling Edward	22May99
	Vigor William	6Octob 96
	Waldron Charles	12Jan.13
442	Walker Wm.	28July14
	Warner John	21May12
	Watson John	1Jan.08
	Watson Jos. Tho.	31March14
	Watson Alex.	30Sept.15
	Watts Chas.	1Jan.97
	Weatherill Thos.	30Sept.11
	Weddle James	21Oct.12
	Weir Duncan	15Oct.90
	Weir Robert	5Feb.96
†	*Wells Meth.*	16May06
	Weymouth Adams	13Aug.99
	White Charles	21April96
	Asst. Mast. Attend. at Chatham.	
85	White John Jarvis	30Jan.06
	White John	21Nov.08
	White Wm. (1)	2May06
45	White Wm. (2)	16Oct.12
	White Wm. (3)	17June15
	Whitney Francis	11June98
	Whitewood John	8Nov.04
	Wilde Edw. R.	14April13
	Wilkie Thomas	20Nov.06
	Wilkinson J. Irela.	10Mar.06
	Wilkinson Wm.	21Aug.01
121	Wilkinson Mentor	20Nov.12
	Williams William	8Dec.08
	Willis John	14Sept.05
220	Wilson William (1)	2July13
164	Wilson Wm. (2)	4May16
	Wingham Geo.	21June06
	Winter Luke	19Dec.07
	Wise W. B.	29Oct.11
	Wolfe Thomas	6June07
287	Wood James	26June13
	Woodthorpe John	8Sept.15
	Woolcock John	21Feb.11
	Worth Charles	25May11
	Yeames Wm.	15June10
†	*Young Wm.*	24Aug.05
490	Yule Robert	18Dec.10

AN ALPHABETICAL LIST

OF THE

MEDICAL OFFICERS OF HIS MAJESTY'S NAVY,

With the Date of their present Rank.

(The Figures opposite each Name denote the Number of the Ship in which the Officer serves.)

Those Officers to whose Names a † is prefixed are retired.

PHYSICIANS.

No.	NAMES.	Seniority.	No.	NAMES.	Seniority.	No.	NAMES.	Seniority.
	Baird Andrew	9Mar.01		Dickson D. J. H.	3Dec.09		M'Arthur Duncan	27April12
	Beatty William	25Sept.06		Gillespie Leonard	18Aug.04		Magennis James	28Mar.00
	Burnett William	26May10		Gray John	9Sept.05		Tait William	16July08
	Denmark Alex.	22Jan.14		Hope Robert	23Dec.93		Thompson Archib.	25Nov.96
	Dewar Alex.	16Sept.16		Jamison Sir John	3Sept.07		Wilson Isaac	17Aug.05

SURGEONS.

99	Acheson G. A.	2Aug.04		Allison Thomas	27June14		Armstrong Robert	16Sept.16
548	Acheson J. H.	17Aug.15		Anderson Alex.	15Oct.99		Armstrong Wm.	17Aug.15
	Acton John	17Nov.07		†Anderson Jas. (1)	29Aug.74		Arnot James	8Jan.14
	Adamson John	28Sept.98		Anderson Jas. (2)	6July09		Austin Robert	13April15
	Adie John	7Jan.05		Anderson J. E.	19Aug.11		Ayres James	18Sept.99
	Agnew John	2Aug.82		Anderson John (1)	22Nov.07			
	Aitken William	12Jan.07	4	Anderson John (2)	22Jan.13			
	Aiton W. M.D.	30June12		Anderson Matt.	12April14			
	Allan James	13Feb.15		Anderson Wm. (1)	4Jan.15			
	Allan John	19Nov.10		Anderson Wm. (2)	14Nov.18		Bailey Samuel	20Dec.04
	Allan Robert	1Aug.06		Angas Jonathan	3April12	28	Baillie Hamilton	2Nov.00
	Allen Andrew	29April09		Annandale Alex.	17Aug.15		Baird David M.D.	12Feb.11
	Allen John	12June06		Armstrong Lance.	10June07		Bail Matthew	22Aug.74
	Allen Robert	8Aug.54		Armstrong John	17Aug.15		Bampfield R. W.	20May01
	Allen Samuel	22Dec.06					Banks W. H.	14Jan.07

Digitized by Google

†Barker John 19Nov.80
Barland Peter 22Sept.08
518 Barnes Henry 8Jan.14
Barnes Thomas 22April13
Barr Alexander 9Mar.11
Barrie Andrew 30Mar.13
Bateman Robert 9Nov.11
37 Bates W. Aug. 29Sept.05
Bayne John 8July91
Beal Francis 28Sept.98
†Beaumont RHarris 15Jan95
†Bell David Wake 8July90
Bell James 8July93
Bell John 1May00
† Bellamy G. MD. 19May95
Benell John 18Dec.03
551 Bennett David 10June23
BernardJohn MD. 8Nov.10
Beverley C. J. 26Dec.99
596 Biggar James 17Aug.15
Birch George 25Dec.09
176 Birnie George 26May19
Bishop Thomas 15Oct.08
Black James 10Sept.10
BlackettPowell C. 24Mar.09
Blacklock Amhr. 26Dec.07
BlacklockArch. 15Aug.14
Blaikie Patrick 3July12
†Blair Peter 30ct.93
Blake Rob 1April 09
Blake Robert 9July06
Blandford Silas 11Mar.05
Bordman Nath. Nuttall 25April09
118 Borland W.G. 4April22
Bowden Stephen 30Mar.19
Bowen John 29Mar.04
Bower Robert 7Dec.10
Bowman James 29Oct.07
Boyd Wm. 27Aug.12
Boyle James 10April20
Boyle Patrick 9Sept.20
Boyter David 13June10
Brander George 25Feb.12
Bremner John 17Aug.15
BrienEdw.Henry 15Sept.97
Brien Robert 23June08
Brigges John 23July95
Britton Sim. Gage 7Mar.06
187 Brock H. G. 9Mar.21
Bromley Edw.F. 11Aug.95
Bromley Samuel 27Oct.90
Brown George(1) 17Mar.95
Brown George(2) 10Dec.13
Brown Scott 11July96
Browne James 17Aug.11
Browning, C. A. 8Feb.17
Bruce Wm. 20Jan.16
Brydone Js.Marr. 26Aug.06
Buchan John 5Feb.91
Buchan P. M. 8Nov.10
Buck Charles • 14Feb.15
Bull H. Wm. 15Feb.09
Burting John 25May08
481 Burn Wm. M.D. 25Aug.14
461 Burnett William 12Dec.03
537 BurnieWm.M.D. 17Aug.15
129 Burnside Matthew 1July13
Burrell Henry 28Aug.13
†Burt John 29July77
Burton Thomas 28Sept.93
Butt George 11May98

Cairns James 8Sept.96
Caldwell Edw 8Jan.11
21 CaldwellG. Macs. 27Aug.04
Callan John 16July10
Cameron Donald 23Dec.09
Cameron John 4Feb.15
Cameron Chas. 16Sept.16
Campbell George 26Feb.96
Campbell Jas. 13Aug.97
Campbell John 1Mar.14
Campbell W. MD. 20Apr.15
536 Capponi Matt. 17Aug.15
Carey William 11April96
Carlyle W. Bell 2Sept.07
Carr CharlesM.D. 14June97
Carrick Andrew 19June06
Carroll William 23June10
Carruthers James 14May13
Carruthers Robt. 14Sept.93
Carter Charles 27Nov.13
Carter Richard 10Aug.04
CarterWm.F.M.D. 27Jan.06
†Cather William 9Sept.93
Chambers Charles 9July07
Charles Hugh 5Sept.00
Chevers F.M'Bean 10May95
297 Churchill Nicholas 7Mar.08
Cinnamond Robt. 3Mar.95
Claperton Wm. 6Nov.04
Clark John 12April08
Clark John C. 25Nov.08
Clark Tirasycies 9Jan.12
Clarke JamesM.D. 10June12
Clarke Patrick 27June01
Clarke Terence 28Oct.11
102 Clarke Wm 15Mar.20
Clause F. R. 15Sept.13
Clause Thomas 17June97
Clayton George 1July11
Clayton William 1Mar.10
Clifford William 4Aug.10
Cochrane James 23Oct.12
Cochrane John 23Oct.11
301 Cochrane Her.MD. 17Aug.15
Cocks Thomas 1Mar.11
Cockburn Alex. 19Nov.08
Cockburn M.MD. 23May04
Cockerill R. Mer. 28Sept.09
†Cole John 11Oct.93
Coley R. Warren 2Apr.05
227 Collie Alex. 17Aug.15
Colls Geo. 14May14
416 Colvin William 17Nov.04
426 Conrie Peter 17Aug.15
†ConnellRich. C. 14Mar.79
Counin Francis 8Aug.94
494 Conway David B. 5Oct.22
Cook Joseph 30Mar.14
Cook James 17Aug.15
Cooper George 25Aug.08
Cooper Robert 15April11
Corbet James 20Sept.04
Cornfoot Allan 6May95
Corsan John 25Mar.13
Cosgreave Peter 4July11
†Cotill James 1Jan.81
Coulthird James 26Nov.07
Cowan David 14Oct.00
Covan James 18Sept.13
Craig William 26July10
Craigie James 22Mar.09
Cray Richard 29Jan.07
Cree William 22May95
†Crichton Robert 26Dec.96
Crichton Wm. 8July14

Crockat James 20Mar.07
Crocket John 15Aug.15
Cruickshank Jas. 12Aug.15
Cullen Peter 17Oct.93
Cumming Wm 20April85
Cummins Saml. 17Aug.15
100 Cunningham John 23June96
Cunningham P. 26Jan.14
Cupples Robert 29Jan.06

432 DaBoway Joseph 21Mar.04
†Dalziel James 19Oct.93
Dalziel W. A. 20May13
†Daly Richard 2Nov.95
Darling Andrew 12June06
Davidson Simon 9Mar.10
Davies Daniel 29April07
Davies Evan 26May20
Davies Thomas 7Aug.09
Davies W.St Geo. 16Nov.08
258 Davis John 17Aug.15
Davis T. P. 12Jan.09
Davis William 13May08
Day Henry 27July08
Dennison Wm. 27Dec.14
Dewar Alex. 14Jan.08
Dick And. 17Aug.15
Dickson E. T. 7Dec.14
Dickson Jas. (1) 23Mar.09
Dickson Jas. (2) 21Oct.11
Dickson John(1) 22Oct.94
Dickson John (2) 21Jan.07
Dickson Robert 17Aug.14
Dickson Thomas 31Aug.04
Dickson Walter 15June07
Dill Mark 25April12
Doak Michael 1Nov.14
Dobie James 13Jan.09
Dobie John 14Aug.20
Dobie Robert 24Oct.14
Dobson Richard 17Feb.97
Dods Andrew MD. 29Aug.08
Domville James 24Dec.02
Donaldson Wm. 16April08
Donelly Patrick 9Nov.07
Donnelly F. A. 17Aug.15
507 Donnelly Wm. 13Sept.22
Donnet Henry 1Dec.07
Doolan John L. 14Nov.11
35 Douglas Andrew 30Oct.93
Down Jn. So. M.D. 27April07
Drew John (1) 21Aug.93
58 Drew John (2) 16Dec.15
Drummond John 29Nov.14
Dryden William 29Oct.07
Drysdale George 6Dec.10
Duins Thomas P. 24Nov.10
524 Duke John 11Jan.10
Duke Valentine 11July00
Dulhunty John 8July93
Duncan Alex. 9J: n.83
Duncan John 9May10
Dundas James 4Mar.13
Dunn Robert (1) 15Oct.90
Dunn Robert (2) 9Mar.15
239 Dunn Thomas 17Aug.15
†Dykar William 2Dec.83
500 Dykes Wm. 16Nov.33

Digitized by Google

† Rolls William 26July06
Barrack Master, Art.
Sterling Tho. Jno. 6July03
† Stevens Robert 23Nov.08
Stewart Charles 16May79
† Stewart Robert 6April07
Strausham Ant. 8June99
† Sturgeon Philip 27April97
Swale Rich. *Art.* 27July14

Taylor William 24Mar.12
† Thompson James 7Sept.04
Thomson Wm. 20Nov.05
432 Timpson Mortim. 13Feb.08
† Toomer Edw. A. 15Jan.10
† Torkington Robert 1May96
† Torrens Robert 26July06
Tregent Ab. Jas. 18Nov.96
† Triscott Joseph 20Oct.10
Tucker Richard 26June10

† Turner John 23Mar.10
† Turner Rich. 9Feb.13

Vallack Joseph 2May00
† Vario George 15July03
Paymaster
Victor John 13July96
† Vinter Geo. 10June94

Walker William 8Jan.12
a Walker Jos. 19July21
† Walsh William 28Oct.80
92 Waring Henry 5April09
Waters Frederick 25Feb.12
Watson Alex. 5July03
Wemys Francis 14July03

287 White Robert 23Jan.09
Wilkinson Rich. S. 24Sept.10
Williams Francis 6June95
Williams Samuel 5Oct.99
Williams Jos. (1) 27Aug.11
Williams Jos. (2) 8Oct.11
† Willis Thomas L. 9Aug.09
† Wilson Thomas 18July03
† Wilson Peter The. 13Aug.05
Wingrove Geo. P. 1Nov.01
† Witts John 27July08
Wolfe George 18April98
Wolridge John 26Nov.05
Wright John 27July08
† Wright George 3April12
Wyborn Marma. 1Aug.05

Young Thomas (1) 29Oct.95
† Young Thomas (2) 8Oct.06

FIRST LIEUTENANTS.

† Ackroyd William 1Jan.79
† Alder Walter K. 1Feb.05
† Amyott Rich. G. 21Aug.04
† Arnott William 2Jan.00
a Ashmore John 19Dec.10
a Aslett John 23Mar.10
a Atkins Charles E. 24Nov.
† Averell Sam. G. 5Jan.07
† Avery Thomas 1Sept.97

† Bailey Edward 24Mar.07
a Baily John 24Oct.11
† Baird James 31May81
Baker William 15Aug.05
† Baker James Hen. do.
Balchild G.E. *Art.* 12Mar.07
a Balthetcher John 29Dec.09
Ballingall D. Jas. 15Aug.05
† Barford Richard 27Jan.96
Baron Jonathan 13Feb.08
a Barry Robert 13April13
a Barton Samuel 5July
Bassan Thomas 3June07
426 Bate William *Adjt.* 15Aug.05
† Beales Benjamin 15Aug.05
† Beauchant The. S. 22Sept.10
Bell George Aug. 1July05
† Belson John 4Nov.80
a Bennett John W. 28Sept.11
† Bennett John 6July13
† Benselin John H. 12Feb.83
Bezant John 8Sept.11
† Blagrave Tho. W. 26April98
† Blakeney Richard 15Aug.05
† Blakeney John E. 18April93
† Blomefield John 17Dec.22
† Blunkett William 23Jan.09
a Blucke Rob. S. 16Dec.11
† Boud W. S. 15Aug.05
† Bourke William 17Sept.81
† Brattle Thomas 15Aug.05
† Bridgman Stephen 27July06
246 Bristow George J. 28Sept.05

† Brown Richard 27April85
a Brown Hugh 16Jan.12
a Brutton John 19July21
a Bryson Patrick 8Oct.11
Bunce Benjamin 15Aug.05
† Burdon Charles 1April99
432 Burton Alfred 7July06
Burton Wm. M. *Adjt.* 21Dec.
Burton William 27Sept.05
Bury George Butt 27July08
† Byne George 13Sept.82

† Cahuac Bertrand 15Aug.05
Calvany Wm. *Art.* 14June20
Caldwell Wm. Rbt. 10Apr.12
Campbell Alex. (1) 15Aug.05
† Campbell Alex. (2) 10Oct.08
231 Campbell Donald 15Aug.05
568 Campbell Dun. (1) 13Oct.07
a Campbell Dun. (2) 25July10
† Campbell Duncan 27Jan.96
Campbell John (1) 18Aug.94
Campbell John (2) *Adjt.* 15Aug.05
Campbell James 27July08
Cardew John Tre. do.
† Carrington Wm. H. 1April95
a Carrington E.C.M. 28June10
a Carrington A. O. 20Oct.13
† Carter William 5Mar.81
† Carthew Thomas 11Jan.33
† Cassell James 15Aug.05
† Chads William C. 5June10
Chambers Geo. G. 30May99
† Chambers Wm. C. 18Nov.09
a Chaproniere Bew. 3Dec.13
† Cinnamond Jos. 22Feb.06
a Clapperton C.H.J.D. 15Jun.10
† Clark Thomas 24April95
† Clark George 19Jan.05
† Clarke William 18Aug.05
a Cook William B. 27Aug.11

a Collis William 14July12
† Connolly Peter 15Aug.05
6 Cooke John 15Aug.05
† Cooke Jervis 28Oct.12
† Coombe Joseph 7Sept.05
† Corham William 13Nov.96
Coryton J.R. *Adjt.* 15Aug.05
† Coryton Wm. L. 5Jan.97
a Coryton Geo. H. 22Sept.10
† Cotton Gerald 11Aug.79
† Couche John 26April06
a Cracknell Jas. T. 19June21
† Crause Charles 12Dec.04
a Crebbin Thomas 25July10
† Crozier Acheson 15Aug.05
† Crump Thomas 1May83
† Cull George 1Sept.04

Dadd Wm. Sum. 16Aug.06
a Darling Wm. W. 26June15
a Davies David 1Oct.15
a Davis William 23Feb.14
† Dawes William 18April95
a Dawes Wm. Lewis 14July15
† Day Alexander 18Aug.04
† D'Esti Alex. F. —
a Delacombe Hy. I. 30June10
† Dell Robert 13July86
† Derrington W. H. 23Mar.05
† Desbrisay T.H.W. 19Jan.05
Devon Wm. H. *Art.* 16Jan.
† Dixie Richard T. 5May06
† Doswell Henry 7Mar.10
† Drummond John 30Oct.86
Drury John 2April10
a Dugud William 29April09
Dusaulty James 21Jan.7
† Dyer R. T. 27July09

Digitized by Google

†Kennedy William 27Oct.79
592 Kennedy Mat. W. 11Sept.12
582 Kent Charles 28Sept.11
Kent J. H. 26April
Kent Matthew 28April94
†Kent Richard 9July80
Keys Thomas 8July08
Kidd W. Lodge 20Oct.07
Kielley Edw. 17Aug.15
Kiernan Bernard 23Sept.95
Kiernan Francis 9June13
207 King Gilbert 2Oct.13
King Thomas 13Dec.11

Laird John 20Aug.14
Lake A. Proctor 29Jan.06
Lang Archibald 22Oct.04
Langan Stephen 1Nov.09
Lara Benjamin 26Mar.98
Latham J. W. 12Jan.09
Laughlin Alex. 10Mar.15
Law William 9Sept.12
Lawrence Alex. 18Feb.13
Lawrence James 28Aug.22
Lawson John 7July11
383 Lazzaretto Eman. 26Sept.08
Legge John F. 19Nov.08
Leitch James 1Mar.08
Lepper James 14Sept.09
Leslie Andrew 26Nov.98
Lewin Henry 1July08
Lewis David (1) 7Jan.08
Lewis David (2) 5April09
Lewis Richard 29Dec.07
555 Liddell John M.D. 5July17
600 Lillies George 4Feb.05
591 Lindsay J. M.D. 16Sept.16
Linton Charles 25Dec.07
Lithgow Andrew 4Mar.07
Little James 28Dec.92
Llewellyn Wm. 12Mar.96
†Lloyd Edward 18July81
448 Logan Francis 31May11
Logan Thomas 27Feb.10
Long James 7April83
Loudon John 17Aug.15
269 Love John 11Sept.23
Lowry James 26Nov.04
Lyon Primrose 18July12

Macansh Andrew 10Nov.13
†Macansh John 21Aug.96
M'Beath James 17Mar.14
M'CallumGeorge 18Nov.82
M'Carogher J.M.D. 27Jan.09
M'Carthy Justin 20Oct.00
†M'Clellan J. Law 26May79
M'Clure George 24July10
M'Coll Duncan 8Dec.00
M'Connell James 9Sept.12
121 M'Crea Joseph 17Feb.19
M'Crystal John 23Nov.09
181 M'Donald Wm. 21June93
M'Donnell James 18Nov.09

M'Dowall R. M.D. 17Aug.15
247 M'Dowell Wm. 17Aug.15
84 M'Ennally Mich. 27June23
M'Farlane Wm. 25Mar.03
M'Ghie John 31Jan.12
M'Hugh John 4July08
M'Intosh James 7June97
M'IntyreWm.M.D. 16Nov.14
Mackay John 19June02
Mackay William 25Mar.03
M'Kinnall R.M.D. 17Aug.15
532 M'Kerrow James 5April17
M'Laren John 10Dec.93
M'Laughlin Wm. 26July98
M'Lean John 8Aug.14
M'Lean Jos. 5May20
M'Leay John 17Aug.15
M'Leod Joseph †Feb.12
M'Manus David 17Aug15
M'Manus Roger 30Dec.09
M'Millan John 5Dec.07
M'Morris N. 17Aug.15
Macnamara Dan. 11Feb.12
M'Naughton A. 14Oct.11
M'Neece John 9Dec.06
M'Neece Thomas 26Jan.08
M'Rae John 25Aug.07
M'Iernan James 18Aug.13
192 M'TernanPat.M.D. 4Jan.21
Maddeu J. A. 11April96
Madden Jas. M. 5Oct.22
Magovern Pat. 16Mar.14
Magrath Geo.M.D. 6Jan.97
Maguire C. B. 22June13
328 Malcolm Rob. 3Sept.19
Mannin Andrew 14Nov.11
Marchant Thos. 16April08
Marpole John 12Jan.09
Martin Abraham 31Jan.01
Martin John Owen 15July07
Martin M'Neill 18June04
Martin William(1) 19Feb.04
Martin Wm. (2) 17Aug.15
May John 7April06
Mayberry Charles 3Oct.08
Meiu Thomas 14May14
Melville Robert 26Mar.76
†Menzies Archib. 13Dec.90
Mercer J. A. 9Feb.15
Michell Geo. 3Mar.12
432 Miller Charles 14Sept.11
Miller John 12Mar.04
Miller Thomas 28Aug.09
395 Mills Humphrey 8July95
MilneGardenM.D. 31May10
Mitchell Charles 26June06
Mitchell David 28Nov.09
Mitchell Geo. 2July07
Mitchell James 8Mar.17
450 Mitchell Thos. 9Dec.22
Mithoff Hector 24Feb.06
†Moffat James 30May93
Moir James 8Oct.14
Monk Hugh 27Nov.00
Monteith John 12July13
Montgomery Alex. 8May12
Montgomery And. 10Dec.16
Moon George 26June08
Moore David 8June07
Morgan John (1) 7Oct.95
Morgan John (2) 16Feb.14
Morgan Richard 10Dec.10
194 Morice James 17Aug.13
Morison H. D. 5June09
Morrison And. 12Nov.13
Morrison Sam. 10Jan.14
Mortimer John 17Feb.06

Morton Alexander 30Nov.07
Musgrove John 30Sept.09
†Mules Jno.Coham 8April81
Murray Richard 7Nov.95
Mustard William 16Jan.95

Nagle Luke 2July93
Nairn Robert 27Feb.01
Napper James 27Feb.13
146 Neill John 21Sept.08
†Nesbitt William 24Dec.81
Newbery Robert 24Nov.79
Nichol David 28March13
†Nicol John 5June93
Nicolson Ebenezer 7Nov.82
Niell Samuel M.D. 2July14
Nimmo James 1June01
Nisbet Alex.M.D. 17Aug.15
62 Noot Isaac 28June08
†Nutt James 4June61

Oastler William 6Nov.00
O'Brien Chr. M.D. 8June10
Ogilvie John 21Nov.08
Ollier Joseph 9Mar.09
525 O'Neill Hugh 18Jan.23
282 Osborne Alick 12Feb.14
Osborne Henry 30Jan.05
281 Osborne James 20Oct.13
Osborne John 2July10
Osmand James 30Aug.09
Oudney Wal.M.D. 24May14
Outram B. F.M.D. 7April06

Pallin Ralph 9Feb.01
Parker Joseph 24Nov.90
Parkin Henry 23Sept.06
268 Parlebien Phil.C. 30Dec.05
Parsons George 14Feb.10
Patchett John 17Aug.15
Patterson David 22Feb.82
Patterson J. L. 6Mar.14
Patterson John 1April16
†Pattison William 15Oct.90
585 Patton David 20Oct.17
487 Patton James 13Jan.20
Paul John M.D 17Aug.15
244 Pegus John 31Mar.97
Petrie William 3June10
Phillips Samuel 17Aug.15
Piercy William 9Oct.31
Pines Obadiah 12June05
Plowman Henry 20Jan.04
Porteous William 13Dec.09
Porter William 9Jan.04
Poulden Nat. 14May95
Power Maurice 24July12
Power Pearce 18Nov.08
Price Morgan 9Jan.10
Price Will.(1) 24May08
Price Will.(2) 31May14
Pridham F. W. 28May08
Pringle James R. 20Oct.96
Prior James 28Nov.07
497 Proctor George 14Jan.08
Prosser Thomas 12Aug.15

Digitized by Google

Prothero John Ed. 24 Dec.04
Prower Thomas 1 Nov.11
Purdie William 22 Feb.97

Quarrier Daniel 22 Sept.04
Queade Charles 15 April07
Quesnell Charles 7 July13

Rae Alexander 13 Oct.12
Rae William 29 Mar.08
190 Rae James 5 Oct.22
Rainey John 28 Sept.14
Ralph Stephen 30 Mar.14
Ramsay J. S. M.D. 1 Nov.00
Ramsay Peter 19 Sept.12
Rankin James 6 July19
Rankine John 23 Aug.14
Ratty William 16 April08
Reid David 8 April99
Reid James 12 Nov.08
Reid John 17 Aug.15
Reid Thos. 10 Jan.14
Reilly Patrick 19 Sept.12
Revans Stebbing 9 Mar.78
Reynolds Corn 24 Nov.90
Reynolds John 27 April09
Richardson John (1) 4 Aug.96
Richardson John (2) M.D. 20 Oct.0
Riddell Robert 8 Dec.00
Risk John Erskine 3 Aug.01
Roberts John R. 15 Mar.10
Roberts Thomas 12 Feb.11
Robertson Arc. (1) 21 Nov.09
Robertson Arc. (2) M. D. 16 July10
Robertson Robert 17 Jan.06
415 Robertson Thos. 20 June94
Roche N.W. MD. 27 Feb.13
463 Roddam George 30 Jan.97
Rodie Hugh 17 Aug.15
Rodmell John 24 Feb.00
Roe George 29 Mar.10
Rogan H. Gaston 30 May12
Rogan Wm. 5 Oct.22
43 Rogers Wm. 16 Feb.14
†Rose James 6 April76
Rose John 15 June99
Ross David 24 May10
Ross William M.D. 1 Jan.06
Rowe George 27 Nov.95
Rowlands David 11 June06
172 Roylance T. C. 19 Oct.07
Rudland W. H. 13 July12
386 Rancimas John 7 Oct.18
Rutherford Geo. S. M. D. 29 Mar.12
-46 Rutherford Jas. M. D. 2 April 03
Ryall Isaac 13 Mar.01
402 Ryan Henry 20 Sept.11
†Rymer James 8 Jan.76

St. Quintin Edw. Hen. 3 Jan.10
Sammutt B. 17 Aug.15
Sanderson H. 27 Jan.16
†Sandilands Pet. 20 Nov.77
Sankey Francis 17 Jan.18
Scatchard John 17 Aug.15
Schaw James 12 July99
Scott Adam 7 July14
508 Scott Eben. M.D. 19 Dec.13
†Scott James (1) 21 Jan.82
Scott James (2) 23 June05
Scott James (3) 23 June13
Scott James (4) 31 May14
80 Scott John 13 Nov.06
Seaton Edward 10 Oct.09
Seeds Thomas 11 Oct.77
Seed Joseph 17 Aug.15
Shand Robert 21 Dec.07
†Shields Wade 12 Sept.96
Sheppard J. B. 17 May06
287 Shoveller Wm. 26 Sept.94
Sibbald George 10 Dec.82
Simpson Thomas 7 Aug.97
Simpson William 7 Mar.14
Sims Lindsey 20 Dec.06
Simson William 1 Nov.14
Sinclair Sam. M.D. 11 Aug.04
Skeoch Charles 4 April13
Skinner Joseph 1 Oct.75
Skirving Archib. 26 Sept.11
Smith Alexander 13 July13
Smith E. A. 17 Aug.15
Smith George 9 Feb.10
Smith James 1 Sept.03
Smith John 31 Jan.12
Smith Peter 5 Oct.79
Smith Richard 17 Aug.15
†Smithers Jer. 18 Nov.78
Soden Thomas 28 Aug.10
164 Somerville Rob. 6 Jan2
Speer John 6 June12
Spence John 30 May93
Spilsbury F. B. 25 Nov.01
84 Sproule Oliver 16 Sept.16
Standbridge Wm. 20 Mar.99
Steel David 17 April09
Steel Thomas 27 Feb.01
Steel Walter M.D. 20 Feb.09
Steinbouse Wm. 5 May99
8 Stephenson John 17 Aug.15
Sterling John 27 Oct.06
Stevenson James 25 May12
†Stewart Alex. (1) 28 April79
40 Stewart Alex. (2) 16 Sept.16
Stewart Hugh 4 Nov.05
Stewart James (1) 14 May13
Stewart Jas. (2) 7 Feb.14
Stewart John 9 Feb.11
Stewart Robert 27 June99
Stewart Thos. (1) 23 Dec.90
Stewart Thos. (2) 22 Jan.10
Stilon Joseph 17 Aug.15
Stone Tho. M.D. 13 Feb.18
Stormouth Chas. 9 Dec.06
Strang John 5 Aug.99
Stuart James 19 Dec.11
†Stuart William 20 Mar.77
Suther Peter 15 Sept.05
Swan George 27 Mar.12
Swan Robert C. 19 Sept.05
Swann J. H. 26 Jan.09
Swayne S. Jen. 22 May07
Swift James 26 Apr.99

Tainsh Robert 30 May93
483 Tarn John 5 May20
Taylor Alexander 23 July01
Taylor John 17 Aug.15
Teggin & G. C. 27 May11
Telfer Alexander 28 April07
Thomas Chs. M.D. 19 Nov.93
36 Thomas W. S. 27 Mar.12
Thompson David 22 July12
Thompson M.M.D. 28 Dec.13
466 Thompson William 8 Oct.96
Thomson David 19 Feb.10
307 Thomson Geo. M.D. 1 Jan.14
Thomson James 1 Sept.81
Thomson Jno. (3) 28 Sept.14
Tobin Richard 1 Mar.03
Todd John T. 12 Oct.11
Towns George 22 July99
Towsey Henry 12 Dec.10
Trail William 29 July01
Trotman W. H. 21 Aug.10
Tudor Edward 21 Feb.88
Tunstall James 21 Oct.07
Turnbull George 30 May93
Turner Wm. (1) 21 Jan.07
Turner Wm. (2) 2 May08
Tuttiett John 11 April12
Tweeddale James 19 Aug.11
Tweedale John 24 Feb.07

Vance George 24 May94
Vanderburgh C. F. 25 May08
Veitch James 15 Aug.94
Vellacot William 13 Jan.09
Vickery Caryer 11 Dec.04

Ure William 20 Sept.04
490 Urquhart John 19 June10
Usher Thomas 30 April05

Wade James 1 Dec.08
Waldron Philip 3 Nov.07
Walker Wm. 26 Aug.89
Walker Ebenezer 7 Aug.09
229 Walker George 19 Mar.04
Walker Hugh 25 Jan.99
Wallace John 28 Sept.14
391 Waller John 13 July06
Wallington Thos. 16 July12
Walsh Patrick 15 Oct.08
178 Warden William, M.D. 12 Dec.98
†Wardrop John 20 Aug.79
Warkman John 9 Mar.10
Warner Abraham 24 Aug.13
Warner William 14 Feb.00
458 Waters Allan 17 Aug.15
445 Watson Alex. M.D. 10 Aug.14
Watson David 31 Dec.09
Watson Wm. M.D. 13 May09
327 Watt William 22 Feb.19
Weatherhead G. H. M. D. 4 July12
Webster Richard 1 Jan.08
Webster W. B. 17 Aug.14
Weekes J. Capon 8 Nov.78
Wesley Robert 13 Dec.89
568 West Wm. M.D. 5 Nov.14
White John 1 April88
379 Whitelaw Robt. 16 Sept.16

Digitized by Google

† Boud Thomas 25May10
† Bowden George 30July10
Bridge Rt. Ouslow 2April22
† Brisac Douglas P. 12June12
† Brooke John Rose 17June99
532 Brown John T. 21May11
† Browne Denis 3May13
*a*Buchannan James 22Feb.14
† Bulkeley Robert 9May82
† Bullock Jon. Walt. 26Mar.07
† *a*Butter John Reed 2July13

† Calder Joseph 28Nov.81
† Campbell Dougal 6Dec.81
Campbell Geo. An. 5Nov.
† Campbell James 2Sept.
Campbell Samuel 6Dec.09
† Campbell Colin 25Oct.09
† Capel Edward 29Sept.08
† Carden Paul K. 22Jan.11
Carr Ralph 9April12
Castieau J. B. *Art.* 22Sept.08
508 Cater Thos. Hicks 12Oct.09
† Caunter George 13April81
† Child Geo. Rich. 24July09
Childs Joseph 21April
Churchill Edw. W. 1May12
† Clark W. Richard 3Sept.06
Clarke James 19Sept.08
Clarke Charles 8Feb.10
† Clarke Geo. D. 11June12
Clayton Henry
*a*Clendon William 9Nov.12
† Coleman Charles 18Feb.98
† Colley William 15April96
† Collier James 26July08
Collins William 25Nov.80
*a*Collis Stephen 14Dec.12
*a*Colliss John 26Mar.13
† Colquhoun John 29June12
Cookson William 16April11
† Cornish George 27Oct.80
*a*Corstorphin And. 18Aug.13
† Cosens Wm. Bur. *Art.* 6Sept.08
† Couche Richard 28April08
Cox Samuel 22Dec.09
† CrespinGeo. H.L. 11Jan.00
† Croad John Mead. 8Dec.08
*a*Crown Geo. Fred. 17Feb.13
† Cruse Thomas 18Sept.14
† Cupples William 4Jan.08

† Dagge Abel 4Nov.82
*a*Davidson Jas. Hen. 26Oct.13
† Davies John Hen. 21May08
† Davies Robert 7Mar.10
602 Davis William 12Aug.09
† Denman John 28Dec.11
† Devereux Geo. A. 20Oct.09
† Dewell Arthur May99

*a*De Thierry Louis 8Feb.14
*a*Dowman James 11Dec.12
† Drinkwater Thos. 4Apr.09
Dusautoy P. J. J. 14Mar.09
*a*Dwyer T. Peard 19Oct.12

Edleston Joshua 19Nov.11
† Ellinett Geo. Ph. 22Sept.79
† Elliot John Furzer 4Jan.09
† Ensor James 19Mar.97
† Evans William 11Oct.81
Evans Hugh 14June09
*a*Evans Daniel 16Dec.11
† Eyre T. Dowling 11Nov.11

*a*Fanning Frederick 3Aug.13
† Field John Stroud 7April09
† Fiexman James 27Jan.08
† Flint Wm. Rich. 3Sept.10
† Ford William 29April09
*a*Fortescue Wm. F. 16July13
† Francis Thomas 19Nov.81
† French John 4June97
*a*Frett John 21Feb.14
45 Fynmore Thomas 6Apr.11

*a*Getty James 3Nov.12
*a*Glassen Caldewell 4May10
Gordon William 13July12
† Gordon Alex. 25Oct.80
4 GrahamFortes. *Art.* 17Nov.08
287 Gray Maiden 4May09
Green John 1May01
452 Griffin George 18Sept.09
† Gritton Henry 6Sept.08
Gundry Ed. Chil. 18June12
† Gunn John 19April09
† Gunthorpe Jos. R. 4Jun.95
† Gwinnell John 31July80
Art.

† Hagerty William 5June09
Hailes Augustus 28June11
† Hall Joseph 1Nov.80
† Hallum James 31Mar.08
Hamilton Fran. S. 2May11
*a*Hammond Wm. 17Oct.14
† Hannay James 26Aug.82
† Harris Geo. Wm. 28Dec.13
*a*Harvey John 29Dec.13
† Hawkins Thomas 18Dec.11
*a*Hawkins Sam. 28Feb.14
† Haydon Joseph 27Mar.97
Hearle Edmund 4April09
† Hearne Thos. W. 15Feb.81
20 Hendry Andrew 8July09
Henry R. *Art.* Nov.08
*a*Hewett Frederick 9Sept.12
† Higgins John 18June04
† Hill John George 28Jan.11

† Hill John 12Jan.82
† Hinton John Thos. 25May12
† Hoare Chas. Vyv. 12Mar.11
Hockly Edward 15Jan.11
*a*Hodges Edw. B. 11Aug.13
† Horgan George 30Dec.58
† Holmes Richard 20Nov.80
† Howe George 30July13
*a*Hopkins Geo. Aug. 19Jan.14
*a*Horton William 20July13
How Johnson 26July09
† Hugo Thomas 15May12
† Hugoe Samuel 1Oct.11
Hurdle Thomas 24April12

† Jackson John 22Feb.09
† James John 31Mar.06
*a*James David W. 10May13
† Jameson Joseph 15Nov.09
† Jenkins John 19Jan.10
415 Jarvis Alexander 19Feb.10
† Ilbert Peter 26Aug.80
Inches Dav. Jas. 12July23
† Johnston John 3May99
† Johnston Ham. T. 25Aug.10
492 Jones John Pars. 22Mar.09

*a*Kerr James 10Mar.14
† King George 16Mar.08
† King Geo. Augus. 18Feb.82

*a*Land John 22Dec.13
† Lane George D. 15Feb.12
† Lane Jas. Reece 15Apr.06
† Langley William 27Aug.82
Law John 14Mar.10
† Lee David 13Sept.81
† Lee William *Art.* 22Aug.21
*a*Le Fevre C. F. 10Jan.14
229 Lewis John *Art.* 15Feb.09
† Lindsay Andrew 22Feb.81
† Lloyd Samuel 24Feb.09
† Locke Pet. Hen. W. 10Feb.10
† Loftin George 19Jan.07
Logan Geo. *Art.* 1July23
† Lomas Ralph 8Aug.99
Long Chas. J. *Art.* 14Mar.14
*a*Lyons Anth. Mun. 3Nov.12
† Lyte Henry 13Sept.79
† Lyte Thomas 22July80

M'Arthur Jn. *Art.* 14April10
† M'Aulay Aulay 27Feb.7
† M'Conechy Jas. 10Mar.12
† Mackay John 2Dec.81
*a*M'Kellar Pet. M. 17Apr.13
M'Kinnon Wm. 13Mar.09
*a*M'Leroth Thomas 17June13
† M'Quarrie, F. D. 11Oct.08
*a*Mainwaring Geo. 7Sept.13
† Mallard Edward 4May12

Digitized by Google

† Manico Edward 2Feb.11
† Marshall Thomas 25Feb.09
† Mason R. James 26April09
Meares John 20Mar.09
Mears Peter 11April09
† Mercer Bernard 30Oct.79
† Meredith Jas. Hen. 2May11
† Missing John 10May11
Mitchell Thos. 4July11
a Mitford Henry G. 23Feb.14
† Monk John 30May12
† Mooney John 25April98
† Moore Chas. Wm. 31May09
† Morgan Jas. Hung. 8Sept.08
† Morgan John 25July12
Morgan Ross 11Sept.98
a Morrish Hen. Geo. 6Dec.13
Mortimer John H. 7May07
† Moses Robert 16Oct.10
a Moss Henry 31Aug.13
a Murchison Simon 19Apr.13
a Murray Cornelius 5July

Nepean Edmund 27Nov.10
a North Roger 9Mar.13

† O'Bierne William 4Sept.82
233 Ogden Robert 26Nov.08
† Oliver Samuel 10Nov.80
† Owen Robt. Has. 22Feb.11

Palliser George H. 2Jan.09
395 Park Thos. *Art.* 30Aug.09
Parke H. W. *Art.* 26Nov.22
Parker Henry 18Nov.11
445 Parker Fred. 4Mar.09
146 Parker Edw. Aug. 23Sept.11
Parsons Guy 16May09
† Pasheller Chas. 16Nov.80
a Patterson Thomas 6Apr.13
† Pawsey George 20Nov.81
Pearce Chas. W. 26Mar.12
Pearson W. Roy 11Mar.09
† Peshall Samuel 17July80
† Philipps George 15Apr.12
a Pitt Henry 2Sept.12
† Pogson Bedingfield 21Feb98
† Porter John Hall 4Feb.11
† Prosser Edm. Boud 28Nov.82
† Prytherch Sam. 29Sept.08

† Pulliblank E. C. 18July09
† Purdy Chas. M. 11Mar.11

† Radcliffe Thomas 1Sept.09
a Raye Hen. Robt. 14Dec.12
Rea Edward 3Feb.23
† Read James 21Jan.11
† Read Thomas 1Feb.06
Reed Thos. B. 24April12
† Reeves Edward 25Jan.10
† Roch George 7Sept.08
92 Robertson Camph. 10Feb.09
a Robertson James 17Dec.12
Roe Charles 1June11
379 Rogers John 10April11
Rogers Henry 4April80
Rooke Richard 24Nov.81
a Ross H. P. B. 15Dec.13

a Sargent Richard 6April13
† Savage Christ. 14Dec.07
395 Savage Hen. *Art.* 2Dec.11
† Sayer Benjamin 14Oct.82
† Scott Walter 23Dec.09
Searle Richard 30Sept.08
† Serjeant George 11April12
† Simpson John W. 2Aug.10
† Singleton Chas. 16Sept.79
Skinner Henry Br. 10Mar.09
Skinner Wm. D. 25July12
a Skues George 25Oct.13
433 Smith Henry 18Feb.09
† Smith Robert 15Feb.79
a Smith Joseph 15April13
† Smithwick Robert 3Oct.10
a Stacy Richard 25Mar.13
a Stack Ch. Mam. 6Jan.14
† Standish Rich. 28June11
a Stephens Thos. 18Sept.13
307 Stockwell Thos. 2Aug.11
† Stone John 20Jan.12
445 Stransham Anth. Blaxland 1Jan.23
† Stuart Charles 22July12
524 Sturgeon Phil. Js. 13Sept.10
Sturgeon Wm. H. 24June12
† Swallow Samuel 23Nov.81

Tait Walter 16Mar.97
Taylor Wm. Hen. 30Mar.12
† Temple Gust Har. 19May09
Thacke Robert 6Feb.12
† Thomas John 3Sept.82
a Thomson Thomas 29Feb.12
a Thomson Wm. K. 24Feb.13
† Thwaites Alfred 23May08
† Tickell John Ars. 8Sept.

490 Toby Isaac 3April10
† Tod William 2Feb.10
Topham William 26Sept.11
Tothill John 8Oct.08
† Tweedie David 28Aug.12

Victor George 18April09
† Vincent John Tuu. 18Nov.80

† Wade Thomas 5Dec.06
† Walker Thomas 2Dec.08
a Walker Samuel 30July12
† Walter Rawlins Wm. 1Apr.09
Walter George 17Jan.11
† Walter James 12July11
a Walters Henry 13Dec.13
† Ward John 14Dec.07
† Ward George 13Sept.82
Ware John 14July10
192 Watkins Harry T. 12Nov.08
a Watson James 21Sept.12
a Watson Geo. 20Dec.13
† Watts David John 20May08
† Way Hollis Bull 28Nov.80
† Weir Hector Jno. 10Dec.82
a Weir Henry 18Feb.14
Wesley Sam. R. *Art.* 26June09
† West Mervin 11Jan.11
a Whately Puddock 11Aug.13
† Wheadon John 14April12
20 Whitcomb James 13Mar.09
† Wilde Jos. John 18Nov.81
† Wilcocks John 6Oct.09
† Williams Jno. Rice 24Jan.10
† Williams Jno. Br. 10Aug.11
† Williams John 9Mar.81
† Williamson Chas. 16Mar.09
† Williamson R. (1) 10Aug.09
† Williamson R. (2) 2Nov.81
† Williamson W. G. 8July09
563 Williamson Cha. C. 23May11
100 Willson J. Kennet 15Oct.16
a Wilson Edw. 13Sept.15
Wood James 25April12
† Wood Stennous 19Sept.79
a Wood William 10May13
† Woodcock Fred. 3Aug.12
† Woodmeston F. 17April20
† Woore Lewis Dunk. 21Aug.09
Wright Rob. *Art.* 6May12
† Wyllie John, *Art.* 19May13
Wyllie Wm. *Art.* 13Sept.13
† Wynn Edward 4July80

Yarnold Benjamin 23July12
Yate John 18July07
† Young Thos. M. 3Aug.81

Digitized by Google

DISPENSERS.

Curtis John H.	18Nov.10	M'Kee James	4July03	Taylor William	21Feb.04
Douglas J. B.	7Apr.06	Nicholson Alfred	28Mar.12	Tripe Thomas	18Feb.11
Hammick Step.	28Sept.92	Price William	11Dec.12	Waight Samuel	4July03
Hume Robert	1July99	Smith John	31July94	White George B.	22Nov.21
Marks William	8Sept.19	Smith Robert	21Aug.06	Woolnough Jos.	23June03

HOSPITAL MATES.

Eyre William	6Mar.11
Smith C. W.	18Sept.13
Wicks Samuel	16Mar 11

AN ALPHABETICAL LIST

OF THE

PURSERS OF HIS MAJESTY'S FLEET,

With the Dates of their First Warrants.

[The Figures before each Name denote the Number of the Ship in which the Officer serves.]

No.	NAMES.	Seniority.
	Acton John	6April12
450	Allan Thomas	12July14
524	Alldridge Tho.	10June94
583	Anderson Matthew	5Sept.05
	Anderson George	14Jan.09
	Anderson John	28Feb.12
	Andrews Chs. Edm.	1Aug.98
	Andrews William	29June14
	Angove William	6Mar.05
945	Anstice Edmund S.	2Feb.06
100	Archdeacon John	1Feb.00
	Archer Thomas	15Feb.23
	Armstrong Sam.	23June09
13	Arthur Michael	23July14
432	Askew William	19Aug.03
	Atrill W. J.	29June08
	Ayre William	28May10
	Baikie James	13Sept.09
528	Bailey William	4Nov.05
	Bailey John P.	7May07
	Baker James	29July96
	Baker John.	14Mar.09
	Balbetchet Wm.	1June21
	Ballingall Wm.	7Sept.85
	Bamber Henry E.	5Jan.08
	Bannister John	23May09
	Barber John	7Aug.16
	Barnett John	29Oct.04
	Barrett William	26May10
	Bartlett Richard	5Aug.09
432	Basden Wm. Benge	21May05

No.	NAMES.	Seniority.
	Bastin Thomas	8Sept.06
466	Bate Edward	2Oct.78
582	Beal John	5May14
	Beater John	28Jan.08
	Beaumont Charles	1Feb.09
	Bell Edward (a)	1Feb.96
	Bell Edward (b)	29April06
355	Bell William	20Dec.13
491	Bell John	15Dec.21
	Benifold James	19Dec.11
	Bennett George	31Oct.10
433	Bentley Edwin	25Oct.08
	Berryman Jos. A.	1April14
	Best Henry	14Oct.02
	Bignell John	3Jan.04
	Blachmoore Edw.	30Mar. 0
	Blair William	15Mar.09
	Blake Caleb	4Mar.97
	Blennerhassett Jo.	14Oct.90
	Bobbett William	24Nov.04
	Bond, Wm. Hen.	27Sept.19
	Bone Frederick	28Jan.10
	Booth Geo.	31Mar.95
	Booth Richard	14Feb.97
	Borham Wm. B.	19July14
398	Bowden William	19Sept.12
	Bowley Charles	7Mar.09
395	Bowman John	8Oct.05
335	Boyle James	1Feb.03
	Bradby Daniel	18Sept.06
439	Braund William	21Feb.12
	Bray Wm. Henry	1Oct.13
	Brent William	1Jan.06
	Brenton John	21Oct.96

No.	NAMES.	Seniority.
	Brenton Wm. Gar.	2Mar.10
	Brett Thomas	11Sept.09
	Brickwood Rich.	11Nov.06
	Brisben James	31July06
	Bristow Edward	19April99
	Brodie George	23June07
	Bromley Richard	26Jan.91
	Brooking James	30June99
	Brooking Samuel	3Oct.11
	Brothers Francis	7Aug.09
	Browell James	17Mar.94
	Brown John (a)	13Nov.99
903	Brown John (c).	11Aug.13
	Brown Ford	26April06
	Brown Robert	16Sept.01
46	Brown William (b)	6Nov.07
	Brown Alexander	22July08
	Brown Thomas	30Jan.12
595	Brown Wm. Henry	11Jan.93
379	Browne W. P.	29Feb.08
	Brownlow James	22Dec.07
	Bruce David	22Feb.09
476	Bryan John	12Aug.05
	Bryant William	30April04
	Bulland Chs. May.	18Mar.99
	Bundock Wm.	24May91
258	Bundock Joseph	17Sept.12
236	Bunn Sam. Ged.	25Sept.13
	Bard Benjamin	30Jan.99
575	Burgess James	28Mar.08
467	Burke E. M.	18Aug.12
	Burke Edward	26Sept.12
	Burke Walter	26Nov.08
	Burn Robert	9Nov.08
	Bushell John Farr	28Dec.98
	Bushell W. Ernest	30Dec.04

Digitized by Google

Belcher Sam. Jas. 30Oct.09

Callaway William 7Oct.08
Campling Henry 13Dec.06
Canty Michael 7May03
Carpenter Alfred 10July06
Champion Samuel 5Jan.03
Chapman Robert 8Sept.99
Charles Rd. Danby 4Feb.08
Chester Wm. R. 9Aug.13
Chimmo Benj. 10May09
Christy William 20Oct.97
Christy Samuel 16Oct.10
Clarance Arthur 24Oct.06
Clark Maurice 17April11
Clarke J. P. 8July07
281 Clery James 8Oct.13
Clow David 28Aug.07
Clyde John 21May88
Clyde James 29June92
Cockburn Thos. 20July14
Cole Thomas (a) 19April94
Cole Thomas (b) 10April05
Cole John 16Aug.98
Cole Gregory 14April19
Collins John 23Jan.04
Collman William 4Sept.05
20 Collman John 13Nov.05
Compton Charles 14Jan.09
94 Coningworth Wm. 19Jan.13
Conway Patrick 25July80
Cook Samuel 25Sept.07
Cook John Hy. 5April14
Cooper Robert 21Jan.53
Cooper Henry 14Aug.05
Coplaud John 30July81
Corbyn Hugh 14Mar.07
Corney Matthew 13June07
Cotman John Bin. 25Oct.04
Cotter Richard 30Mar.03
Cotterel Cha. Ed. 31July12
Court Jos. Chas. 5Sept.05
Cowley William K. 1July06
Cox Thomas 26Sept.08
Crane William 28Mar.09
Crisp William 31Jan.14
Cristy Peter 18Dec.05
Crocker Benj. 19Jan.09
Crowley Samuel 9Dec.70
Cuming William 14Oct.13
Cumming Jos. Chas. 30Nov.03
Curry Augustus 30Dec.09
Curtis Walter 29Dec.06
Curry Samuel 30Mar.95
Curtis John 19Aug.13

Darby Thomas 20Oct.04
Davidson William 16Jan.06
Davies Peter 13June94
307 Davies Wm. Aug. 19Feb.07
Davies Wm. R. 6Mar.07
Davies Chas. Oliv. 22Aug.12
Davis George 28May00
Davis Samuel 4Jan.04
Dawson Arthur 4Sept.19

Dean Henry 8May14
Debus George 17Aug.08
Denny Joseph 26Feb.12
Dent Arthur P. 27April20
146 Dickson Rich. Gr. 22Apr.06
Dicosy John J. 28Sept.09
Dove Henry 27April96
Dowell George 26Oct.12
102 Drew Nicholas 26Nov.09
297 Duffus Patrick 14Feb.14
Duncan John 29Dec.06
Duncan Gilbert 18Feb.11
Dunn James 30Jan.06
Dupre James 3Oct.04
Dutchman Hews. 31May10
Duval Lewis D. 23Mar.08
Dyer Edward 27Feb.07
Dyer William (a) 8Feb.08
Dyer William (b) 19Mar.08
Dyer Henry S. 6Nov.13

Eales Samuel 24Mar.98
Eales William 11Jan.08
Earle Arthur N. 16Jan.06
Edye Joseph 15Nov.11
Edmonstone John 8Nov.02
Edwards George 15Nov.03
Edwards William 6April11
Egan Thomas 12Jan.08
Elgar John 30Aug.10
Elliott John 16Oct.04
Ellis George Archer 4Oct.05
Ellis Robert 29April07
Ennis Henry 18June08
Evans John 19Sept.93
Evans Thomas 23Oct.06

Fairweather Thos. 20Feb.11
304 Farley Thomas 31Dec.12
35 Farquhar Robert 19Jan.81
Fenn Benjamin 21Jan.12
Ferrier John 19Oct.99
445 Fillis John 16July01
Fisher Stephen 10Sept.08
490 Fitch Joseph Hen. 29Aug.06
Fitzgerald Thos. 25Oct.94
Flanagan Michael 10May93
Fletcher James 6Aug.05
Flintoft George 16April04
Fogarty Michael 26Jan.97
Foggo David 11Aug.08
Foote Richard 7April06
Fores S. W. D. 7Feb.12
Forest Sir Dig. Kat. 13June95
Forrest Peter 30June04
Fox Thomas 23July14
Frame Arthur 11Sept.09
Francillon Francis 18Feb.81
Fricker Edward 17Jan.97
Frost Thomas 28May19
461 Fry Alex. Mackay 21Dec.09
Fuller James (a) 2Jan.07
Fuller James (b) 8Dec.13

Gains Jonathan 11Aug.08
Galler Thomas 15May03
Gamble Robert 30Nov.93
Garby John. 23Oct.13
Garratt George 31July08
Garwood W. D. 19Feb.14
Gibson John 4Mar.07

Gifford Arthur 26Dec.06
Gilbert Richard 1April00
Giles Samuel 1Aug.09
Giles John 11Nov.13
Giles James 23July14
Gill John 27Mar.05
Glendon John Thos. 26Mar07
Gliddon Thomas 3Feb.08
Gloyer John Robt. 18Feb.03
Gobie Thomas 28Mar.08
463 Goddard Thomas 11Dec.03
Goddard R. H. 1July09
307 Godfrey Thomas 17July00
Godfree William 4Oct.09
Goldin Robert 25Aug.04
Goldin R. H. 3June09
Goldfinch William 27May90
43 Goldsmith John 3Nov.95
Goodridge Rich. 15Nov.09
Goodwin George 26Mar.12
416 Goodwyn William 8Sept.98
Gordon Lewis 18Aug.94
Gorton Thomas 5April09
Grant Geo. 28Jan.83
Grant James 25Feb.92
Grant Thomas 19Dec.07
Green William 8Nov.04
458 Green Richard 6Nov.11
Gregory William 18Mar.11
Greve Robert 7Sept.83
Griffiths James 15Oct.13
Griffin Edmund 27Aug.11
Grills Charles 30Mar.09
Grimes Joseph 28June04
Gronous John 30Dec.13
Grout Geo. Ch. 8April78
Gullett John 1May98
Gunnell John 17Nov.07
Gurdon Goate 17Dec.07
Guy Richard Felt. 10Aug.03
Guy George 8June08

Haile John 9Sept.06
Haig Richa d 23Oct.13
Hall Octavius 29April95
Halliday Richard 16April04
Hamilton Wm. H. 14June08
Hamlyn William T. 26July06
Hammond Mark 19April06
Hancock William 20July93
Hannam Thomas 29Sept.06
Hanney Hugh 7Dec.11
326 Harding Thomas 19Oct.13
Hardstone James 29July99
Hardy Matthew 11April78
Harger Frank 17Jan.11
Harries George 13Mar.83
Harrington Harris 28Sept.11
Harris Edward 8Oct.93
Harris William 16Mar.12
118 Harris John C. 17Mar.14
508 Harrison Geo. B. 26Dec.07
Hatfull Edward 17Nov.85
58 Hawken James 2Oct.90
Hawker Moses 18Dec.88
Hawkins Thos. F. 10Oct.09
Haydon Nathaniel 2Dec.05
Heather Benjamin 18Dec.18
85 Henderson James 28April83
Henley Samuel 15June10
Henshelwood Wm. 17Aug.10
Henwood Peter Jan.98
Heverine Edward 14Jan.09
Higden Josiah 16Aug.06

Digitized by Google

Hill John (b) 2Jan.08
931 Hillier Wm. Curry 11Nov.06
Hodge John 18Aug.93
Hodgkins George 5May04
Hodgkinson J. M. 9Mar.13
Hogg Alexander 7Mar.82
Holman William 17Oct.85
Holman Stephen 9June13
Holmes Richard 12Aug.93
Honor John Gilbert 28Sep.03
Hood Thomas Sam. 6Oct.12
Hooper John 13Dec.06
224 Hooper Wm. H. 19Aug.13
62 Hooper Edward T. 8Dec.13
Hope J. M. 8Feb.14
Hopper John 23May82
395 Horniman Robt. L. 3Sept.06
Horton Frederick 24Aug.05
Hossason Thomas 24May91
Howard John 1July07
Hubbard Thomas 3Oct.11
Huggins Edw. Rod. 13June08
Huggins James 30Mar.09
Hughes Peter 9Mar.98
Hulbert Geo. Red. 29Mar.94
Hulbert John Spice 19Feb.99
Hunter Campbell 3May13
Hurrell Richard 7Nov.06
Hutton James 10June00
Hyslop James 15July00

Jackson George 27Aug.93
164 Jackson William 21Feb.14
Jacobs Joseph 19Sept.05
James Wm. Thos. 6Feb.06
99 Jennings Benjamin 12Feb.97
Jennings Thos. (a) 29Jan.06
Jennings Thos. (b) 3April06
252 Jermain John 8May13
Jessop Thomas F. 20June97
Jewell John Nunn 25Jan.04
Illingworth Rich. 28Nov.98
Inderwick Andrew 21Dec.07
Ingram William M. 7June06
Ingram William 22Mar.09
Johns James 1July07
Jones Henry 18June94
Jones William (a) 14Jan.04
Jones John Day 8June08
420 Jones James 7Mar.11
Irvin David 3Mar.13
Isaac William 18Jan.14
Isaacson Stutville 18Mar.02

Kains Thomas 13Dec.13
Kane Charles 9Dec.03
448 Keely Jas. Dodd 14Apr.13
Kendall Charles 29May13
Kennedy Lawrence 4April10
Kent Richard 15Aug.10
Kent George 19Dec.12
Kerigan Thomas 22May13
Kimber Wm. 12Nov.13
King John (a) 11Aug.05
King John (b) 6Nov.13
Kippen Robertson 16Jan.12
Kitching James 19June10

Knapman William 6Oct.98
Kneeshaw John 20Feb.11
Knight Richard (b) 3May03
Knight Frcderick 31Jan.83

Lamb John M. 9Mar.14
432 Lamey John Payt. 6May06
Lampert Edward 4Mar.93
Lane, John 18Nov.05
Lanyon John Jenk. 10May93
Larby John 28Dec.00
Lathy Js. Todd 10Aug.13
Leach William 1Sept.06
494 Lean John Gannis 23July14
Le Geyt Phil Cart. 24July05
Lemon William 17Nov.08
Le Neve A.W H. 29April07
Leslie Thomas 23July14
Lethbridge John A. 13Jan.08
269 Lewer Robert 20April20
Lindsay Arthur 28Sept.05
Little Simon 24Nov.95
Little William 27Jan.14
Llellyett J. Lenox 9June08
Lockhart John 28Dec.07
Lockhart Alex. 27Mar.09
181 Loney P. J. 28Jan.12
Long Daniel 28Jan.12
285 Long H.'B. Homes 27May14
Loudon James 24Jan.05
Loudon John 22April09
Luckombe John 25Jan.01
Lupton Arthur 27Mar.13
Lyon Matthew 6April14
Lydiard William 10Dec.07

Mabey George 8April05
M'Arthur John (a) 22Mar.79
415 M'Arthur John (b) 4April05
Macbean Gillies 2Mar.80
204 M'Coy Alexander 4Mar.08
MacfarlaneJames 13Feb.98
M'Gowan William 29Nov.10
M'IntoshÆneas 26April14
Mackey Stephen 4Oct.09
M'Knight Thos. 19Mar.12
M'Lean Hector 18May09
M'Lellan William 25Dec.09
M'Lennan William 7July08
M'Leod John 15Feb.01
M'Murray John 7Mar.08
368 M'MurrayTh. G. 30Oct.13
M'Namara John 8Jan.07
M'NamaraThos.M. 13July13
Maddocks John 22May06
Major Thomas 8June04
Man Harry Stoe 13May13
Manclark Thomas 16Aug.81
Manley Jas. Hills 18Mar.09
Manley Samuel H. 29Oct.11
March John 5Feb.06
92 Marchant John M. 18Jan.14
Marchant J. L. 8Sep.20
Marcuard Philip A. 14Jan.09
Mark William 13April07
Mark Philip 9Apr.14
Marks John (a) 9Mar.13
Marks John (b) 23July14
Marsden Mark 19Mar.01

Marsh George 25Jan.14
Marshall Joseph 8Oct.05
Martin John 30Dec.08
Martyr, Chas. 14Feb.09
Mason William 22Aug.08
192 Mason Joseph 11April08
Matson Charles 29Jan.93
Mayhew John 29July99
Meek James 25July00
Melvin John 9Oct.09
Mends Thomas 11Jan.14
Menzies Thomas 14Aug.01
Michell Richard 12Nov.07
Miller James (a) 21Aug.99
Miller James (b) 9June11
537 Miller George 3Oct.07
Mills Robert 11Dec.04
602 Milner James 21Mar.98
Mitchell John 25Sept.99
Mitchener George 31Oct.01
Moore William 14Sept.80
Morison Daniel 8Sept.99
Morse James 27Feb.11
109 Morton Wm. 9April14
Mosbery Rich. Dr. 14Jan.06
Mounsher James 16May07
Munro Harry 14Aug.06
Murray W. Bow. 20Jan.06
452 Murray Archibald 29Jan.94
Mustard David 20April09

Nairne John 20Oct.06
Nairne Bruce R. 12Nov.13
Napier Edward G. 9Aug.00
Needes Edward 6Nov.13
Niblett Harry 22Mar.03
268 Nichols George 16Jan09
Nicholls James 10Oct.00
133 Nisbett Thomas 27Aug.12
Nobbe James Wm. 28July96
Norburn Charles 21Feb.94
307 Norcock John 21Dec.04

Oakley William 31Jan.06
536 O'Brien John 21July04
O'Connor John 14July07
Oliver John 7Nov.04
Oliver Brinsley S. 12Mar.81
O'Maley Edward 14Jan.02
Omer Henry 4Dec.07
Orchard Hen.M. 30Nov.85
321 Orchard John 14Oct.13
229 O'Reilly Patrick L. 13Mar.96
Ostler Zeph. Bian. 20April03
Othen Herbert 4Dec.11
Oughton Geo. V. 4Dec.07
177 Oxnard James 3Dec.13

Paddon W. Ad. H. 18July10
Page Wm. 25Jan.83
Page Wm. Bateley 18May95
Paine Thomas 26Sept.06
933 Paine William 15Sept.13

Digitized by Google

172	Tinmouth Rob. C.	9Nov.15
	Tinmouth Nicho.	1May01
	Tobin Edward	24Dec.14
	Tomlin James	6Feb.13
461	Town John	5Dec.12
†	*Tracey And.*	24Aug.05
	Traher Abraham	26June05
203	Tregear Vincent	14Feb.12
448	Treliving Thos.	25Nov.12
237	Trivick John	28Sept.15
	Trotter John W.	4April97
	Trounce Stephen	20Dec.94
44	Tuck Samuel	11June14
	Tucker John	6June94
	Turner George	24July96
	Turner Richard	6Aug.96
328	Turton James	31Aug.14
	Tyach John	12May08
†	*Tylstam Woolam*	24Aug.05
	Tyrrell Robert	7April94
	Vale Stephen	19Aug.06
	Verling Edward	22May99
	Wager William	20Feb.95
	Waldron Charles	12Jan.13
448	Walker Wm.	12July14
	Warner John	21May12
	Watson John	1Jan.08
	Watson Jos. Tho.	11March14
	Watson Alex.	30Sept.15
	Watts Chas.	1Jan.97
	Weatherill Thos.	30Sept.11
	Weddle James	21Oct.12
	Weir Duncan	15Oct.90
	Weir Robert	5Feb.96
†	*Wells Meth.*	16May06
	Weymouth Adams	13Aug.99
	White Charles	21April96
	Asst. Mast. Attend. at Chatham.	
85	White John Jarvis	30Jan.06
	White John	21Nov.08
	White Wm. (1)	2May06
45	White Wm. (2)	16Oct.12
	White Wm. (3)	17June15
	Whitney Francis	11June98
	Whitewood John	8Nov.04
	Wilde Edw. R.	14April13
	Wilkie Thomas	20Nov.0
	Wilkinson J. Irela.	10Mar.0
	Wilkinson Wm.	21Aug.0
121	Wilkinson Mentor	20Nov.1
	Williams William	8Dec.0
	Willis John	11Sept.0
220	Wilson William (1)	3July1
164	Wilson Wm. (2)	4May1
	Wingham Geo.	21June0
	Winter Luke	12Dec.0
	Wise W. B.	29Oct.1
	Wolfe Thomas	6June0
287	Wood James	26June1
	Woodthorpe John	8Sept.1
	Woolcock John	21Feb.1
	Worth Charles	25May1
	Yeames Wm.	15June1
†	*Young Wm.*	24Aug.0
490	Yule Robert	18Dec.1

AN ALPHABETICAL LIST

OF THE

MEDICAL OFFICERS OF HIS MAJESTY's NAVY,

With the Date of their present Rank.

[The Figures opposite each Name denote the Number of the Ship in which the Officer serves.]

Those Officers to whose Names a † is prefixed are retired.

PHYSICIANS.

No.	NAMES.	Seniority.
	Baird Andrew	9Mar.01
	Beatty William	25Sept.06
	Burnett William	26May10
	Denmark Alex.	22Jan.14
	Dewar Alex.	16Sept.16
	Dickson D. J. H.	3Dec.08
	Gillespie Leonard	18Aug.04
	Gray John	9Sept.05
	Hope Robert	23Dec.93
	Jamison Sir John	3Sept.07
	M'Arthur Duncan	27April1
	Magennis James	28Mar.0
	Tait William	16July0
	Thompson Archib.	25Nov.9
	Wilson Isaac	17Aug.0

SURGEONS.

99	Acheson G. A.	2Aug.04
549	Acheson J. H.	17Aug.15
	Acton John	17Nov.07
	Adamson John	8Sept.95
	Adie John	7Jan.05
	Agnew John	2Aug.82
	Aitken William	12Jan.07
	Aiton W. M.D.	30June12
	Allan James	13Feb.15
	Allan John	19Nov.10
	Allan Robert	1Aug.06
	Allen Andrew	20April09
	Allen John	12June04
	Allen Robert	8Aug.64
	Allen Samuel	22Dec.09
	Allison Thomas	27June14
	Anderson Alex.	15Oct.90
	†Anderson Jas. (1).	29Aug.74
	Anderson Jas. (2)	6July09
	Anderson J. E.	19Aug.11
	Anderson John (1)	22Nov.07
4	Anderson John (2)	22Jan.13
	Anderson Matt.	12April14
	Anderson Wm. (1)	4Jan.15
	Anderson Wm. (2)	14Nov.18
	Angas Jonathan	3April12
	Annandale Alex.	17Aug.15
	Armstrong Lance.	10June07
	Armstrong John	17Aug.15
	Armstrong Robert	16Sept.1
	Armstrong Wm.	17Aug.1
	Arnot James	5Jan.1
	Austin Robert	13April1
	Ayres James	18Sept.0
	Bailey Samuel	10Dec.0
25	Baillie Hamilton	3Nov.0
	Baird David M.D.	12Feb.1
	Ball Matthew	23Aug.7
	Bampfield R. W.	20May0
	Banks W. H.	14Jan.0

Digitized by Google

	Watson Thomas	13April09
	Watson John (a)	5Dec.08
	Watson John (b)	13June10
	Watts James	6Mar.06
	Webb Sam. Ody	20Aug.04
565	Webb Henry	5Mar.14
	Weeks James A.	11Dec.11
	Wells Henry	11Mar.97
	Wells Ja. Simpson	25Jan.08
	Welsford Peter	21Mar.82
	West James	27Sept.94
	West Thomas	28June98
	Weymouth Jacob	6Oct.03
	Wheeler Caleb	14Jan.02
	Whichelo R. M.	23Oct.07
	Whitcher Charles	19Mar.10
	White Thomas	19Aug.94
	White Edward	2Nov.99
	White James	15Nov.13
	Whitehouse George	1Feb.11
	Whitehurst Wm H.	6Nov.95
	Whytt David K.	22Mar.09
	Wilcocks Isaac	22Mar.09
	Wilcox Samuel	14July08
	Wild William	16Mar.08
	Willcock Joseph F.	2Nov.04
	Willcocks Joseph	26Aug.12
108	Willey Thos.	27Oct.20
	Williams Rice (b)	15Apr.93
154	Williams Wm.	24Aug.08
	Williams Wm. Geo.	3June07
	Williams Philip	6Feb.10
	Williams Thos. H.	12July10
	Williams Thos.	3Feb.12
31	Williams Richard	22July14
427	Williamson Thos. J.	2Sept.03
	Willie William	30Oct.98
	Wills John	9Aug.97
	Wilson William	22Sept.00
	Wilson James	31Mar.01
	Wilson Bryan	3Mar.04
	Wilson Christoph.	6Aug.08
	Windeyer John	11Jan.04
	Windsor Henry G.	6Dec.07
172	Winsor Philip	6Jan.14
	Wise James	19May08
	Wiseman William	15Jan.14
	Wolfe William	6Nov.93
507	Woodman Thos.	23July14
176	Worth Bartholw.	20April05
	Wright William	14Dec.07
	Wrigley John	11April08
262	Wynter William	17July07
	Yarwood S.	14Aug.07
	Yates Thomas L.	3July77
	Yorston James	23April13
	Young Thomas	1Mar.05
	Young Timothy	9Sept.06
	Young John	12Sept.08
8	Young Robert	16July13

LIST OF

THE CHAPLAINS OF THE ROYAL NAVY,

With the Dates of their First Appointments.

[The Figures before each Name denote the Number of the Ship in which the Officer serves.

Retired List.

Geo. Cuthbert	24July75	David Griffiths	9May01	Arthur Brew	8Feb.0[illegible]
Evan Holliday	12Mar.93	Jos. Harrison	15July01	Hoblyn Peter	17July[illegible]
Wm. Elliott	22June93	Charles Burne	28Aug.01	Wm. Jones	18July07
David Lloyd	17Oct.98	Cr. Burdwood	12Apr.02	Wm. Bowen	9July10
Joseph Fearon	13Nov.98	Wm. Salter	4July03	Edward Beatty	8June12
Wm. Rennell	17Mar.00				

Active List.

No.	NAMES.		No.	NAMES.		No.	NAMES.	
427	Wm. Evans	21June90	490	Philip Panter	7June16	307	Hon. Hall	16Feb.22
602	Edward Brice	24Nov.07	568	Jas. Wm. Maguire	21Dec.18	207	Edw. Petsman	25Mar.22
85	John B. Frowd	7Apr.11		Jas. N. Pigott	29Jan.19	287	Wm. Worthington (act.)	26July2[illegible]
4	Wm. H. Taylor	6May11	427	Jas. Ed. Surridge	24Apr.19	92	John Vesey Hamilton	21Mar.[illegible]
99	John Taylor	6Jan.12	87	Rob. Whitehead	27May19	524	John Briggs	17April23
452	John Morgan	21Feb.12	16	Jos. Littlewood	31July19	508	John Sheffield Cox	7June23
178	James Dunne	7Mar.12	176	John Pennie	13June21	355	David Morton (act.)	7June23
415	John Kirkby	1June12	224	Geo. Fisher (act.)	21Apr.21	532	Thomas Quarles	23Aug.23
226	Michael Sampson	14July13	268	J. Briggs (act.)	30Aug.21	100	William Dewe	4Sept.23
532	Richard Bickell	15Apr.14	476	Charles Hardy	31Oct.21			
492	S. W. Roberts	3Dec.15	220	Wm. Rollett Payne	24Jan.22			

Digitized by Google

JURISDICTION OF THE ADMIRALTY OF GREAT BRITAIN.

High Court of Admiralty.

Lord High Admiral—*(In Commission, vide page 3.)*—*Judge*, Right Hon. W. Lord Stowell, L.L.D. *Registrar*, Right Hon. Lord Arden; *Dep. Registrars*, J. Farquhar, Esq. and J.B. Morgan, Esq.; *King's Advocate*, Sir Christopher Robinson, L.L.D.: *Advocate for the Affairs of the Admiralty* J. H. Arnold, L.L.D.; *King's Proctor*, Hlid Nicholl; *Proctor for the Affairs of the Admiralty* Wm. Townsend, Esq.; *Marshal of the High Court of Admiralty*, Hon. Hugh Lindsay; *Deputy*, John Deacon; *Coroner for the Coast of Hampshire in Cases within the Jurisdiction of the Admiralty*, Moses Greetham and George Lamburn Greetham, of Portsmouth, Esqrs.; *Receiver of the Droits*, Sir G. F. Hampson, Bart.; *Comptroller of Droits*, Chas. Bicknell, Esq.

Vice-Admirals of the Coast of Great Britain.

Kent, Marquess Camden—*Sussex*, Earl of Egremont,—*Isle of Wight and County of Southampton*, Earl of Malmesbury—*Devon*, Earl Fortescue.—*Cornwall*, Earl of Mount Edgecumbe.—*Somerset*, (Vacant).—*Gloucester*, Duke of Beaufort.—*Pembroke*, Sir John Owen, Bart.—*North Wales and County of Carmarthen*, Marquess of Anglesey.—*Chester*, Marquess of Cholmondeley.—*Lancashire*, (Vacant).—*Cumberland and Westmoreland*, Earl of Lonsdale.—*Argyleshire*, Duke of Argyle.—*County of Northumberland and Town of Newcastle*, Duke of Northumberland.—*Durham*, Earl of Darlington.—*York*, Earl Mulgrave.—*Lincoln*, Earl Brownlow.—*Norfolk*, Hon. John Wodehouse.—*Suffolk*, Marquess of Hertford.—*Essex*, Lord Braybrooke. *Scotland*, Lord Cathcart.—*Orkney and Shetland Isles*, James Allan Maconochie, Esq. *Sheriff and Steward Depute of the same.*

Vice-Admirals of Ireland.

Province of Leinster, Earl of Ormonde and Ossory.—*Province of Munster*, Marquess of Waterford.—*Province of Ulster*, Earl O'Neal.—*Province of Connaught*, Earl of Clancarty.

Vice-Admiralty and Prize Jurisdictions Abroad.

GIBRALTAR—*Governor and Vice-Admiral*, (Vacant).—*Judge*, Thos. Jones Howell, Esq.—*Registrar*, Hon. George Villiers; *Marshal*, Mr John Tyrwhitt.

MALTA—*Governor and Vice Admiral*, Lieutenant-Gen. the Rt Honourable ✠Sir. Thomas Maitland; *Judge*, (Vacant); *Registrar*, John Locker, Esq; *Advocate*, Robert Forrest, Esq.; *Marshal*, Mr. C. F. Raitt.

BERBICE—*Governor and Vice-Admiral*, Rob. Gordon, Esq.; *Judge*, Henry Beard, Esq.; *Advocate*, Wm. Jones Armstrong, Esq.; *Registrar*, Charles Bird, Esq.; *Marshal*, Mr. K. Francker.

DEMERARY and ESSEQUIBO—*Judge*, Chas. Wray, Esq; and the President of the Court of Justice for the time being; *Registrar*, Rt. Phipps, Esq.; *Marshal*, George Smith, Esq.

SIERRA LEONE—*(This Court has jurisdiction only over Ships concerned in the Slave Trade.)*—*Governor and Vice-Admiral*, Lieutenant-Colonel Charles M'Carthy; *Judge*, the Civil Judge for the time being.—*Registrar*, J. W. Weatherill, Esq.—*Marshall*,

NEWFOUNDLAND—*Governor and Vice-Admiral*, Vice-Admiral Sir Chas. Hamilton, Bart.; *Judge*, Wm. Carter, Esq.; *Registrar*, P. W. Carter, Esq.—*Marshal*, Mr. John Stewart.

HALIFAX, including Upper and Lower Canada—*Governor and Vice-Admiral*, ✠the Earl of Dalhousie. *Judge*, J. S. Blowers, Esq., and the Chief Justice of Nova Scotia for the time being.—*Registrar*, John Phippe Hood, Esq.; *Marshal*, Mr. Putnam.

QUEBEC—*Judge*, James Kerr, Esq.

BARBADOES—*Governor and Vice-Admiral*, Lieut. Gen. ✠Sir Henry Ward; *Judge*, Richard Cabham, jun. Esq.; *Registrar*, Thos. H. Boyde, Esq.; *Advocate*, Matthew Coulthurst, Esq.; *Marshal*, The Hon. ✠ Sir George Grey, Bart.

ST. LUCIA—*Governor and Vice-Admiral*, Major Gen. ✠Sir John Keane.

ANTIGUA, MONTSERRAT, and BERBUDA, *Governor and Vice-Admiral*, Major-Geueral ✠ Sir B. D'Urban; *Judge*, Nicholas Nugent, Esq.; *Registrar*, William Ramsay, Esq.; *Marshal*, Hon. George Villiers.

TORTOLA—*Judge*, (Vacant); *Registrar*, (Vacant)

DOMINICA—*(Not a Prize Court)*.—*Governor and Vice-Admiral*, Earl of Huntingdon;—*Judge*, (Vacant); *Marshal*, (Vacant)

GRENADA—*(Not a Prize Court)*.—*Governor and Vice-Admiral*, Major-General Phineas Riall.

ST. VINCENT'S—*(Not a Prize Court)*.—*Governor and Vice-Admiral*, Rear-Admiral Sir Chas Brisbane, Knt.; *Judge*, Wm. Wylly, Esq. and the Chief Justice for the time being.

TOBAGO, *Governor and Vice-Admiral*, Major-General ✠ Sir Frederick Philips Robinson. *Judge*, Wm. Holt, Esq.; *Registrar*, Geo. P. Ricketts, Esq.; *Advocate*, Robert Wimberley, Esq.

Digitized by Google

ST. CHRISTOPHER'S—*(Not a Prize Court)*—*Governor and Vice-Admiral*, Chas. Wm. Maxwell, Esq.; *Judge*, Robert Wms. Pickwood, Esq.; and the Chief Justice for the time being; *Registrar*, Thomas Thomson, Esq.

NEVIS—*(Not a Prize Court)*.—*Registrar* John Burke, Esq.

VIRGIN ISLANDS—*(Not a Prize Court)*.—*Registrar*, Black Dyer Fench, Esq.

JAMAICA—*Governor and Vice-Admiral*, His Grace the Duke of Manchester; *Judge*, Wm. Roden Rennalls, Esq.; *Registrar*, Ownley Rowley, Esq.; *Marshal*, Sir Mordaunt Martin, Bart.; *Advocate*, Thomas Jas. Hall, Esq., and *the Advocate-General for the time being*.

BERMUDA—*Governor and Vice Admiral*, Major-General ✣ The Hon. Sir Wm. Lumley; *Judge*, (Vacant); *Registrar*, Thos. Moore, Esq.; *Advocate*, Duncan Stewart, Esq.; *Marshal*, John Wright, Esq.

BAHAMAS—*Governor and Vice-Admiral*, Major-Gen. Lewis Grant; *Judge*, W. Vesey Munnings, Esq. and the Chief Justice for the time being; *Registrar*, Patrick Brown, Esq.; *Advocate and Procurator*, William Martin, Esq.; *Marshal*, Mr. Charles Hay Cameron.

TRINIDAD—*(Not a Prize Court)*.—*Governor and Vice-Admiral*, Sir R. J. Woodford, Bart.; *Judge*, Chief Justice for the time being; *Registrar*, And. Allen, Esq.; *Marshal*, Mr Robert Palgrave.

CAPE OF GOOD HOPE—*Governor and Vice-Admiral*, Lieut.-General Lord Chas. Henry Somerset; *Judge*, Geo. Kekewich, Esq.; *Registrar*, Hon. W. Grey; *Marshal*, Dennis O'Bryen, Esq.

MAURITIUS.—*(Not a Prize Court)*.—*Governor and Vice-Admiral*, Lieut.-General *Hon.* ✣ *Sir* G. L. Cole; *Judge*, George Smith, Esq.; *Registrar*, Charles Telfair, Esq.; *Marshal*, Mr. P. Salter.

CEYLON—*Governor and Vice-Admiral*, Major-General ✣ Sir Edward Barnes; *Judge*, *Sir* Alex. Johnstone, Knt.; *Registrar*, Dietrick Cornelius Frotz. Esq.; *Marshal*, John Wm. Innes, Esq.

BOMBAY—*Judge*, Recorder of Bombay for the time being.

CALCUTTA—*Judge*, The Chief Judge of Bengal for the time being.

MADRAS—*Judge*, Chief Judge of Madras, for the time being.

NEW SOUTH WALES—*Governor and Vice-Admiral*, Major-General ✣ Sir Thomas Brisbane; *Judge*, John Wylde, Esq.; *Registrar*, (vacant); *Marshal*, Mr. Henry Brewer.

Counsel for the Affairs of the Admiralty and Navy.

Thos. Jervis, Esq., Barrister at Law.—His Assistant and Solicitor for the Admiralty and Navy, Chas. Bicknell, Esq., Spring-Garden Terrace.

A LIST OF AGENTS

Employed by the Solicitor in the undermentioned Places.

London, Messrs. Knight, Jones, and Knight, No. 2, St. James's-square.—*Rochester*, *Chatham*, and *Sheerness*, Mr. Edward Twopeny, Rochester.—*Dover*, Mr. John Shipdem.—*Deal*, Messrs. May & Mercer.—*Portsmouth*, Messrs. M. & G. L. Greetham.—*Weymouth*, Mr. C. Bayly.—*Poole*, Mr. J. Foot.—*Dartmouth*, Mr. W. L. Hockin.—*Plymouth*, Messrs. Wm. & Geo. Eastlake.—*Falmouth*, Mr. Francis Pender.—*Penzance*, Messrs Geo., John, & Sam.—*Dublin*, Mr. John Craig, Lower Jervis-street.—*Cork*, Messrs Wm. Johnson and Son.—*Bristol*, Mr. William Lewton Clarke.—*Bath*, Mr. P. George, jun.—*Liverpool*, Messrs. Parr and Son.—*Greenock*, Messrs. H. Crauford and Son.—*Glasgow*, Mr. R. M'Clure.—*Edinburgh*, Mr. Alex. Greig, W. S. North, Castle-street—*North & South Shields*, Mr. Jonathan Cockerill.—*Newcastle-upon-Tyne*, Mr. W. Peters.—*Hull*, Messrs. Prichett & Robinson.—*Great Yarmouth*, Mr. F. R. Reynolds.—*Harwich*, Mr. J. Sansum.—*Guernsey*, Thos. De Saumarez, Esq.

Judge Advocate of the Fleet, .—*Deputy Judge Advocate of the Fleet*, Messrs Greetham, *Esq.* resident at Portsmouth.

Digitized by Google

PLYMOUTH YARD.

Resident Commissioner—*Capt.* Wm. Shield.

Officers of the Ordinary.

Capt. John Aysconph.—*Com.* John Shekel.—*Lieuts.* Steph. Butcher, Jas. Allen, R. W. Dunlop, Chas. Knighton.—*Surg.* Wm. Price (1)—*Asst. Sur* J. R. Rees.—*Pursers*, John Gullett, Rd. Bromley.

1st Master Attendant—John Jackson	16 Apr.04	*Chaplain*—Evan Holliday	7 Nov. 21
2d do Wm Brown	4Sept.06	*Surgeon*—James Bell	16 Nov.10
Master Shipwright—Edward Churchill	28Sept.15	*Assistant do.*—Wm. Dryden	30 Jan. 15
Clerk of the Check—Elizeus Jessep	16Sept.22	*Warden*—*Lt.* Jos. H. Priest	27Apr.18
Storekeeper—Thomas Hollinworth	11 Nov.12		

PEMBROKE YARD.

Master Shipwright, Thos. Roberts, 25 Sept. 15.—*Storekeeper*, E. Laws, 8 June 21.—*Surgeon*, Rd. Tobin, 2 July22.—*Chaplain*, Wm. Griffith, 21 Nov. 18.

BREAKWATER UNDER CONSTRUCTION IN PLYMOUTH SOUND—*Superintendent of the Works*, Joseph Whidbey, F.R.S. *Paymaster*, Charles Muller, from the Navy Office.—*Assistant*, Harry Niblett: *Secretary*, Duncan Pringle Burnett.

HARWICH—*Naval Officer*, John Hopkins, 2Jan.04

LEITH—*Naval Officer*, John Day, 5June19.

HAULBOWLINE ISLAND—*Naval Officer*, Geo. Will. Kingdom, 3 May 14.

GIBRALTAR—*Master Shipwright*, William Buck, 17 June 09.

JAMAICA—*Resident Commissioner*, * *Capt.* Cha. B. H. Ross—*Naval Storekeeper*, Rd. Crossdaile 6May18.—*Master Attendant*, Wm. Pitt, 11Sept.23—*Master Shipwright*, Dan. Burdwood, 16July22.

CAPE OF GOOD HOPE—*Clerk of the Check and Naval Storekeeper*, Wm. Pennell, 24May13.—*Master Attendant*—John Goodridge, 25 Jan.22.

MALTA—*Resident Commissioner*, *Capt.* John Mason Lewis.—*Naval Officer*, Charles H. Smith, 22June16.—*Master Attendant*, Wm. Lawson, 4Mar.05—*Mast. Shipwright*, Sam. Harvey, 28Oct.12.

BERMUDA—*Resident Commissioner*, *Capt.* Thomas Briggs—*Naval Storekeeper*, Thos. Irving, 1Feb.12—*Master Attendant*, James Squire.—*Master Shipwright*, John Taff, 9Aug.20.—*Surgeon*, Wm. Falls *(act.)*

ANTIGUA—*Storekeeper*, John Gilbert, 18 June 18.

HALIFAX.—*Master Shipwright*, Algernon Fred. Jones, 22 Nov. 16.

KINGSTON, UPPER CANADA—*Acting Resident Commissioner*, * *Capt.* Rob. Barrie.—*Naval Storekeeper*, M. B. Mends, 21 June, 21—*Asst. Attendant*, M. Spratt.—*Mast. Shipwright*, Robt. Moore.

BOMBAY—*Master Builder*, Joseph Seaton, 3Jan.14.

TRINCOMALE—*Storekeeper*, Samuel Stuart Curgenven.

A List of Officers in the Transport Service.

RESIDENT AGENTS.

Deptford, *Capt.* Wm. Young. | *Portsmouth*, *Lt.* Rich. Cheesman. | *Cork*, *Lt.* William Lewis.
Cowes, *Lt.* Henry Parke. | *Leith*, *Lt.* Richard Glinn.

AGENTS AFLOAT.

Lieutenants. S. Spencer, T. Williams (b), J. W. Bailey, Thos. Stewart, Chas. Church, John Thompson (c), Rob. Mudge, S. P. Pritchard, J. Cole, Wm. Seymgour, Geo. Andrews, Sam. Mercieth, Thos. John Ley, Rich. Coates, John W. Pritchard, Thos. Burdwood, Sam. Spencer.

Digitized by Google

Secretary's Office—*Chf. Clk.* J. W. Morton
Ticket Office—*Chf. Clk.* Samuel Inman
Office for Bills & Accounts—*Chf. Clk. and Account.* Wm. Gregory Davis
Office for Seamen's Wa. es—*Chf. Clk.* P. E. Ottey
Office for Stores—*Chief Clerk*, Heigham Rogers
Office for Foreign Acc.—*Chf. Clk.* J. Peppercorne
Contract Office—*Chief Clerk*, Charles Foster
Transport Office—*Chief Clerk*, T. H. Baker
Surveyor's Office—*Chief Clerk*, John Knowles
Fee Office—*Receiver of Fees and Paymaster of Contingencies*, Wm. Noble Rule.
Surveyor of Buildings—Edward Holl.

List of the Principal Officers in the Dock-Yards and Establishments under the Navy Board.

DEPTFORD-YARD.

Master Attendant—Charles Robb 3Jan.03
Master Shipwright—William Stone 6Aug.13
Clerk of the Check—Ambrose Keddell 16Sept.22
Storekeeper—John Hodgkin 21Dec.08
Surgeon—Matthew Kent, M.D. 13Dec.99
Assistant—Jas. Marr Brydone 15April23
Warden—*Lt.* Augustus Markett 2May10

WOOLWICH YARD.

Officer of the Ordinary—*Lieut.* Edward Garrett (*a*).
Master Attendant—Thos. Brown 20Sept.17
Master Shipwright—Henry Canham 25 July01
Clerk of the Check—John Williams 2 Aug. 14
Storekeeper—Reinhold Thomas Forster 28Dec.22
Clerk of the Rope Yard—John Peake 24Oct.14
Surgeon—Robert Dunn, M. D. 25Aug.10
Assistant—William Baildon 6Feb.21
Warden—*Lt.* Wm. Renwick 26Nov.17

CHATHAM YARD.

Resident Commissioner—*Capt.* Charles Cunningham.

Officers of the Ordinary.

Capt. Wilson Rathborne.—*Lieuts.* Wm. Knight (*a*), Jos. Coxwell.—*Sur.* James Browne.—*Purs* W. H. Whitehurst.

Master Attendant—Charles Duncan 4 Sept.09
Second do.—William Payne 13 Aug.16
Master Shipwright—George Parkin 10 June13
Clerk of the Check—Wm. Proctor Smith 18Sept.22
Storekeeper—John Wm. Lloyd 3May16
Chaplain—Alexander Brown 25Sept.06
Surgeon—David Rowlands 1Jan.20
Assistant—Daniel Davies 18Sept.15
Warden—*Lt.* Wm. Cockcraft 23Sept.22

SHEERNESS YARD.

Officers of the Ordinary.

Capt. Sam. Jackson.—*Com.* —*Lieuts.* Flowers Beckett, Nich. Kortright, Charles Jones (*a*), Geo. Drew.—*Surg.* Wm. Stanbridge.—*Asst. Sur.* C. R. Schumacher.—*Purser*, Wm. Peche.

Master Attendant—John Douglas 4Sept.09
Master Shipwright—Oliver Lang 3 Jan.
Clerk of the Check—Edward Pownall 16Sept.22
Storekeeper—Jas. M'Kain 21Apr.21
Chaplain—Rev. Jos. Fearon 14Nov.14
Surgeon—Rd Jones 1Mar.22
Assistant—John Whitmarsh 25Sept.22
Warden—John Hill 22May92

PORTSMOUTH YARD.

Resident Commissioner—*Capt.* the Honourable ✚ *Sir* George Grey, *Bt.*

Officers of the Ordinary.

Lieuts. Wm. Vesper, Hen. Jewry, E. T. Gill, Nath [illegible] Davis.—*Lieuts.* Wm. Vesper, Hen. Jewry, E. T. Gill, Nath [illegible].—*Asst. Sur.* Jas. M'Conkey.—*Purs.* John Elliott, Simon Little.

[illegible] 23 Oct.10
[illegible] do.
[illegible] 3Jan.23
[illegible] 16Sept.22
[illegible] 23Mar.07
[illegible] 27 Apr.14
Surgeon—David Cowan 25Jan.22
Assistant—Thos. Cooke Jones 1July22
Chaplain—Rev. Thomas Morgan 21 May17
Warden—*Lt.* Joseph Bromwich 26Oct.01
King's Harbour Master—James Park

Digitized by Google

Officers employed at Hospitals Abroad.

MALTA. John Allen, *Surgeon*, 17 Aug. 04.—William Alves, *Agent.*—Henry Donnet, *Dispenser.*—R.J. Dallas, *Hospital Mate.*—Rev. —Millar, *Chaplain.*

JAMAICA. Arch. Lang, *Surgeon.* — John C. Weir, *Agent.*—Isaac Alvarenga, *Act. Dispenser.* William M'Gee, *Hospital Mate.*

CAPE OF GOOD HOPE, S. J. Swayne, *Dispenser.*

BERMUDA. John Kennedy, *Sur.*—Thos. Gray *Hospital Mate.*—T. Grant. *Purveyor.*—James Henderson, *Dispenser.*

REVENUE CRUISERS

Under the Orders of the Admiralty.

LEITH STATION.

Princess Royal	8	James Grindlay
†Regent	8	Robert Hepburn
†Prince of Wales	8	Benjamin Oliver
†Stork	8	Charles Reid, Lt. R.N.
Swift		Henry Dundas Beatson
Wellington	6	James Melville
Prince Ernest Augustus	6	Daniel Reid
†Royal Charlotte	6	Geo. Fortescue, Lt. R.N.
Bat	2	Sam. Mottley, Lt. R.N.
†Success		W. A. Thomson, Lt. R.N.

IRISH STATION.

Nepean	8	Wm. Borough, Lt. R.N.
Shamrock	8	James Montgomery
Richmond	8	John Mundell, Lt. R.N.
Wicksham	8	W. Hen. Dore, Lt. R.N.
Whitworth	6	Joseph Harty, Lt. R.N.
Vanoeleur	6	C. F. Napier, Lt. R.N.
Griper	8	Wm. Figg, Lt. R.N.
Diligence		Thomas Pike, Lt. R.N.
Hornet		J. G. Wicley, Lt. R.N.
Castle Coote	6	Wm E. H. Allen Lt. R.N.
Kite		F.E. Collingwood, Lt. R.N.

Those distinguished thus † belong to the Excise—the rest are Custom-house cruisers.

A List of His Majesty's Packet-Boats commissioned by the Admiralty.

FALMOUTH STATION.

Packets.	Commanders.	Packets.	Commanders.
Duke of Marlborough	John Bull	Nocton	Joseph Morphew
Duke of Kent (1)	Robert Cotesworth	Montagu	John Watkins
Lady Arabella	James Porteous	Duke of York	James Price
Duke of Kent (2)	Edward Lawrance	Princess Elizabeth (2)	Philip Sleeman
Blucher	John Furze	Lord Chesterfield	George Furse
Sandwich	Adoniah Schuyler	Lord Sidmouth	Charles Pipon
Manchester		Francis Freeling	J. Cunningham, Mast. R.N.
Lady Wellington	Peter Procter, Com. R.N.	Princess Elizabeth (1)	Edmund Scott, Lt. R.N.
Marchs. of Salisbury	James Graham	Lady Mary Pelham	Henry Cary, Lt. R.N.
Lord Hobart	William James	Countess of Chichester	William Kirkness
Lady Louisa	James Figg, Lt. R.N.	Fox	Thos. Tilly
Walsingham	John Bullock	Swiftsure (1)	James Caddy, Mast. R.N.
Marchs. Queensberry	James Richardson Hannah	Stanmer	Rob. S. Sutton
Osborne	John Hartney	Diana	Philip Sleeman
Prince Regent	Joseph White	Camden	John Tilly
		Vansittart	Jos. Mortleman
		Lord Melville	

HARWICH STATION.

Prince of Orange	Thomas Bridge	Princess Charlotte	Wm. Knocker, Lt R. N.
Earl of Leicester	John Hammond	Lady Castlereagh	William M'Donough
Henry Freeling	Samuel Hart	Lord Nelson	George Deane
Lady Nepean	Wm. Liveing, *jun.*	Castlereagh	Wm. Wadling

HOLYHEAD STATION.

Montrose	Norris Matthew Goddard,	Liverpool	R. Longfield Davies, Lt. R.N.
Union	John Skinner, Com. R.N.	Uxbridge	Jas. Aguew Stevens, Lt. R.N.
Pelham	Rob. Hayley Judd, Com. R.N.	Chichester	William Rogers
Spencer	Roger Peter Western		

DOVER STATION.

King George	Matthew King	Lord Duncan (2)	Jas. P. Moon
Auckland	Ethelbert Lyne	Eclipse	Robert Sherlock
Countess of Chichester	John Whitford Rutter		
Lord Duncan	John Hamilton		

Digitized by Google

AN ALPHABETICAL LIST OF
THE MASTERS OF THE ROYAL NAVY,
With the Dates of their First Warrants, &c.

Those in *Italics* are unfit for Service; † denotes those Superannuated.
[The Figures opposite each Name denote the Number of the Ship in which the Officer serves.]

No.	NAMES.	Seniority
	Acott Joseph	5Sept.01
483	Ainsworth B.	8Mar.14
	Airey John	24 Nov.98
	Alexander John	16Dec.97
	Allen John	24Jan.15
	Amey William	22Aug.01
	Anderson Richard	8May95
	Anderson Chris.	18Oct.05
	Anderson Robert	14Oct.15
20	Anderson Thomas	14June22
	Andrews George	30April93
	Andrews Henry	7Mar.05
	Andrews John	23Mar.07
	Anley Frederick	21July15
80	Appleton G. T.	29Oct.09
	Armstrong John M.	3July13
133	Atkinson Jas.C.	29Jan.14
	† *Atley John*	24Aug.05
192	Aykbone Wm.	22Dec.14
84	Aylem J.	5Sept.23
	Austen Robert	23May11
	Baker Henry N.	19Sept.96
	Baker William F.	10Oct.08
	Balberney David	26July10
	Balfour Robert	21Aug.96
	Baillie Charles	13Mar.05
	Balliston William	1Oct.99
	Bain William	11April
	† *Banks Wm*	5Oct.06
	Banks Kennet	28Aug.07
106	Barnard John	31Dec.22
	Barnes Joseph	18Aug.94
	Barrett Richard	19Mar.95
	Barrow James	3Dec.07
	Bates John	19Dec.07
285	Baxter George	26Dec.21
52	Beecroft R.	11Sept.23
307	Bentley F. P.	11July1
	Benson Charles	17July96
	Beynon David	7Jan.08
176	Biddle Thos.	12May18
488	Birt Samuel	4Oct.15
	Black Alexander	19Nov.99
	Black Peter	22Dec.12
	Blyth Swan	31Jan.00
198	Bonner Richard	26Dec.22
178	Botham John	1April14
	Bourn John	23Jan.95
	Boyd James	24June03
	Bradshaw Francis	9June01
	Bransfield Edw.	29April13
	Brett James	13Oct.06
	Briton John	26Oct.09
	Broad Walter	3May93
	Brodie William	21May14
	Brokenshire S.	29July95
	Brokenshire Luke	13Sept.05
	Brown Henry	30June98
	Brown Robert	25Mar.06
	Brown Michael	17Nov.13
26	Brown Charles	6Sept.15
	Brown John	26Aug.13
500	Browning John	22May15
	Brooke Robert	18Aug.94
	Brooker Henry	1April15
	Bruce William	17April94
481	Bruce John	12Jan.14
	Bruff Peter S.	8April80
	Bryce John	8Oct.95
	Bryden William	28Sept.06
	Bryden Rt. A.	29Jan.12
94	Bull Thos.	19 May 23
	Burn Gilbert	26Nov.08
	Burn Peter	9June94
	Burnett John	
	Empd. at the Breakwater, Plymouth	5July03
54	Burney Charles	28Oct.14
	Burness James	13May12
	Burns Andrew	25Feb.03
	Burstall Richard	10June97
	Bushel Richard	21Aug.07
	Butcher Wm. W.	31Dec.98
	Buyers John	4Oct.05
	Caddy James	26Oct.07
	Campbell Archib.	25Mar.13
	Campbell H. Y.	9Mar.12
	Cannon Alex.	17Oct.03
13	Campbell R.	27Dec.21
	Carmichael M.	14Dec.14
87	Carr William	5Oct.11
	Carson Cromwell	29Oct.05
	Cason William	5Nov.00
	Cayme George	21Feb.09
	Chalmers And. (1)	18May09
	Chalmers And. (2)	10Feb.14
	Chandler James	2May96
	Childs John	11Mar.06
	Cheek Charles	5July09
	Chown Charles	1Dec.04
	Christian Rob.	19July16
	Clayton Charles	18Aug.94
	Clennan Robert	15Mar.09
	Clering Johanson	28Nov.11
	Clifton Thomas	4Mar.06
	Cobb William M.	28June10
	Cock Henry	23Aug.06
	Cole Gilbert H.	3Dec 19
	Coleman John	19Oct 93
	Cole William	21Mar.15
	Coleman Mat	18June98
	Collins Richard	30Nov.09
154	Collins Thos.	14Dec.15
	Cooke Thomas	16Nov.96
	Cook John	29Sept.97
302	Cowie David	2Feb.21
	Craddock Henry	
	Superintendent of Convicts at Portsmouth	15Aug.96
	Cragg John	28Feb.14
	Craig Joseph	14Jan.09
	Craig William	18Mar.11
	Cranston Geo.	24Aug.05
	Crawford Adam	21Feb.10
	Crawford James	16Nov.00
	Crear James	15Jan.14
	Crocker James	17Oct.09
	Crout John Thos.	22Mar.08
	Cubison Richard	28June09
	Cunningham Jas.	28July99
	Curphy Joseph	18Mar.98
	Curtis Thomas	9Dec.06
282	Curtis William B.	30Jan.13
426	Custance Parson	5July14
	Dalby Augustus	26Feb 01
	Daley Thomas	14Nov.07
	Dall Patrick	30April08
	Davidson And.	16May05
385	Dawes George	13July22
224	Davies David	2Feb.16
	Davis John (1)	29Nov.08
	Devis John (2)	11Mar.13
	Davison John M.	6Nov.8
	Dawson Geo.	30June10
269	De Mayne Anth.	31July06
	Dennison Edward	4Oct.04
†	*Denton J. F.*	24Aug.06
	Dillon James	30Nov.09
	Dobson Roger	18Aug.12
	Dodd Robert	9Dec.12
	Donovan Daniel	21Nov.09
	Doughty Henry	2Mar.07
	Douglas James	21July06
73	Douglas Sam.	30Oct.14
	Douglas John	2Dec.97
227	Douglas Jos. Abm.	9May 22
	Dow William	24May16
	Downie James	22April97
	Downing John	3April10
	Driver Thomas	7Sept.09
†	*Ducker John*	24Aug.08
†	*Dunbar James*	24Aug.05
	Duncan James	26Dec 97
	Duncan Robert	1April95
	Dunn George	14Aug.10
	Easson James	1Aug.97
99	Easto Richmond	20May14
	Edmonds Thomas	1Nov.97

Digitized by Google

Officers employed at Hospitals Abroad.

MALTA. John Allen, *Surgeon*, 17 Aug. 04.—William Alves, *Agent*.—Henry Donnet, *Dispenser*.—R.J. Dallas, *Hospital Mate*.—Rev.—Millar, *Chaplain*.
JAMAICA. Arch. Lang, *Surgeon*. — John C. Weir, *Agent*.—Isaac Alvarenga, *Act. Dispenser*. William M'Gee, *Hospital Mate*.
CAPE OF GOOD HOPE, S. J. Swayne, *Dispenser*.
BERMUDA. John Kennedy, *Sur*.—Thos. Gray *Hospital Mate*.—T. Grant. *Purveyor*.—James Henderson, *Dispenser*.

REVENUE CRUISERS

Under the Orders of the Admiralty.

LEITH STATION.

Princess Royal	8	James Grindlay
†Regent	8	Robert Hepburn
†Prince of Wales	8	Benjamin Oliver
†Stork	8	Charles Reid, Lt. R.N.
Swift		Henry Dundas Beatson
Wellington	6	James Melville
Prince Ernest Augustus	6	Daniel Reid
†Royal Charlotte	6	Geo. Fortescue, Lt.R.N.
Bat	2	Sam Mottley, Lt. R.N.
†Success		W.A.Thomson, Lt.R.N.

IRISH STATION.

Nepean	8	Wm. Borough, Lt. R.N.
Shamrock	8	James Montgomery
Richmond	8	John Mundell, Lt. R.N.
Wicklum	8	W. Hen. Dore, Lt. R.N.
Whitworth	6	Joseph Harty, Lt. R.N.
Vandeleur	6	C. F. Napier, Lt. R.N.
Griper	8	Wm. Fige, Lt. R.N.
Diligence		Thomas Pike, Lt. R.N.
Hornet		J.G. Wicley, Lt. R.N.
Castle Coote	6	Wm E.H. Allen Lt. R.N.
Kite		FE. Collingwood, Lt.RN.

Those distinguished thus † belong to the Excise—the rest are Custom-house cruisers.

A List of His Majesty's Packet-Boats commissioned by the Admiralty.

FALMOUTH STATION.

Packets.	Commanders.	Packets.	Commanders.
Duke of Marlborough	John Bull	Nocton	Joseph Morphew
Duke of Kent (1)	Robert Cotesworth	Montagu	John Watkins
Lady Arabella	James Porteous	Duke of York	James Price
Duke of Kent (2)	Edward Lawrance	Princess Elizabeth (2)	Philip Sleeman
Blucher	John Furze	Lord Chesterfield	George Furse
Sandwich	Adoniah Schuyler	Lord Sidmouth	Charles Pipon
Manchester		Francis Freeling	J. Cunningham, Mast. R.N.
Lady Wellington	Peter Procter, Com. R.N.	Princess Elizabeth (1)	Edmund Scott, Lt. R.N.
Marchs. of Salisbury	James Graham	Lady Mary Pelham	Henry Cary, Lt. R.N.
Lord Hobart	William James	Countess of Chichester	William Kirkness
Lady Louisa	James Figg, Lt. R.N.	Fox	Thos. Tilly
Walsingham	John Bulleck	Swiftsure (1)	James Cuddy, Mast. R.N.
Marchs. Queensberry	James Richardson Hannah	Stanmer	Rob. S. Sutton
Osborne	John Harney	Diana	Philip Sleeman
Prince Regent	Joseph White	Camden	John Tilly
		Vansittart	Jos. Mortleman
		Lord Melville	

HARWICH STATION.

Prince of Orange	Thomas Bridge	Princess Charlotte	Wm. Knocker, Lt R. N.
Earl of Leicester	John Hammond	Lady Castlereagh	William M'Donough
Henry Freeling	Samuel Hart	Lord Nelson	George Deane
Lady Nepean	Wm. Liveing, jun.	Castlereagh	Wm. Wadling

HOLYHEAD STATION.

Montrose	Norris Matthew Goddard.	Liverpool	R. Longfield Davies, Lt.R.N.
Union	John Skinner, Com. R. N.	Uxbridge	Jas. Agnew Stevens, Lt.R.N.
Pelham	Rob. Hayley Judd, Com.R.N.	Chichester	William Rogers
Spencer	Roger Peter Western		

DOVER STATION.

King George	Matthew King	Lord Duncan (2)	Jas. P. Moon
Auckland	Ethelbert Lyne	Eclipse	Robert Sherlock
Countess of Chichester	John Whitford Rutter		
Lord Duncan	John Hamilton		

Digitized by Google

ROYAL HOSPITAL AT GREENWICH.

MILITARY DEPARTMENT.

Governor.
Vice-adm. Sir Richard Goodwin Keats

Lieut.-Governor
Capt. William Browell

Captains.
Samuel Arden
William Edge
George M'Kinley
Robert Larkan

Lieutenants.
George Spearing
Frederick Bedford
Jos. Dewsnap
Thomas Lynn
Thomas Williams
Robert Aitchison (a)
William Taylor
James Meres

CIVIL DEPARTMENT.

Directors.
✱ *Vice-Adm.* Sir Rich. G. Keats.
Capt. William Browell
✱ *Vice Adm.* Sir T. B. Thompson, Bart.
Lord Auckland
William Palmer, *Esq.*
Sir Robert Preston, *Bart.*
Sir *Wm.* Bellingham, *Bt.*
Sir F. J. Hartwell, *Bart.*
Robert Robertson, M.D.
✱ *Rt. Hon. Sir* Chas. Long
Wm. J. T. Savery, *Esq.*
G. T. Goodenough, *Esq.*
Bishop of Oxford.
The Marquess Camden
J. J. Angerstein, *Esq*
✚ *Vice-Adm.* Sir J. S. Yorke
J. W. Croker, *Esq.* L.L.D. F.R.S.
The Right. Hon. F. J. Robinson
The Right Hon. Lord Viscount Lowther
Sam. Thornton *Esq.*
Hon. Henry Legge
✚ *Vice-Adm.* Sir Thos. B. Martin
Rt. Hon. T. Wallace
Rt. *Hon. Lord* Bexley

Treas.—✚ *Vice Adm.* Sir T. B. Thompson, bart.

1st *Clerk*—Thos. Austin.
Treasurer's Deputies.
Portsm.—John Shepherd
Plym.—J. R. Spearman
Sheerness—W. H. Maule
Dublin—Wm. Baker
Paymaster of Pensions, Lachlan M'Lean
Auditor—*Rt. Hon. Lord* Auckland
Clerk—Arthur Eden
Sec.—Edw. H. Locker *Esq.*
1st *Clk.* M. Hollinworth
Clerk of the Check—Rich. Smith *Esq*
1st *Clk.*—J. M. Deane
Steward—John Godby
1st *Clk.*—J. Samworth
Clerk of the Works.—Joseph Kay
1st *Chap.*—*Rev.* Sam Cole
2d *do.*—*Rev.* W. Jones
Medical Department.
Phys.—Wm. Beatty, M.D.
Asst. Phys. Wm. Gladstone
Surg. George Vance
1st *Asst.*—James Domville
2d *do.*—John Gilchrist
Dispenser.—Wm. Price
Asst. do.—Timothy Drayton

OFFICERS on the OUT-PENSIONS of GREENWICH HOSPITAL.

POST CAPTAINS.

John Oakes Hardy	2Nov.09	James Collins	24Aug.12	Peter Spicer	18Mar.16
John Yelland	2Nov.09	W. Henry Daniel	1Feb.15	Thos. Campbell	9Aug.17
Rowland Bevan	2May10	Edw. Grey	11 4Oct.15	Fra. John Nott	19June22
				Jas. M. Northey	31July22

COMMANDERS.

Good. Colquitt	29Sept.06	George Harison	25Mar.07	John Davies (a)	8Dec.18
James Ellis	do.	Edward Williams	(a) 13Aug.10	Henry Carew,	16Dec.19
Henry H. Birkhead	do.	George Luke (a)	15Jan.12	John L. Smith	5May21
Robert Pearson	do.	Henry Deacon	13May14	Peter M'Kellar	31Jan.23
Richard Boger	do.	E. Killwick	23Dec.14	William Bevians	25April23

Digitized by Google

ADMIRALTY OFFICE.
10th December, 1816.

ABSTRACT of Regulations, on the Subject of Pay, established by the Lords Commissioners of the Admiralty, in obedience to and in pursuance of His late Majesty's Order in Council, dated 25th November, 1816, to commence from the 1st January, 1817.

I.

THE Sea Pay of all Officers and Men of His Majesty's Navy and Royal Marines, as stated in the Table, is a Nett Pay, without addition or deduction of any kind.

II.

In all cases where Personal Pay is now payable, three fourth parts of the new Nett Pay shall be considered as Personal Pay, and shall be payable accordingly, and all Laws, Regulations, or Instructions now existing, concerning Personal Pay, are to be taken and considered to apply to three fourth parts of the new Nett Pay, and those concerning Compensation are to be taken and considered to apply to the remaining one-fourth part of the new Nett Pay, except as may be hereinafter ordered to the contrary.

III.

Flag Officers or Commodores with Captains under them, when commissioned as Commanders-in Chief, or properly succeeding to such command, shall have a Pay of 3*l.* per diem in lieu of the present Table Money, but this shall be payable only while the Flag or Broad Pendant of the Officer is flying within the actual limits of his station; and on his death or absence shall be paid to the Officer on whom the Command may devolve, provided he be a Flag Officer or a Commodore with a Captain under him.

IV.

Captains who in the death or absence of a Commander-in-Chief are authorized to hoist a distinguishing Pendant, shall receive the Pay of 1*l.* per diem in addition to their Pay as Captains while the Pendant is flying within the limits of the station.

V.

The following Officers shall be permitted to draw Bills for the Amount of three fourths of their Pay, quarterly: Captains, Commanders, Lieutenants commanding, Surgeons.

VI.

The following Officers shall be permitted to draw the whole of their Pay, quarterly: Flag Officers, Lieutenants not Commanding, Officers of Royal Marines*, Physicians of the Fleet, Masters of the Fleet, Chaplains, Secretaries, Assistant Surgeons†.

---

* By a subsequent order, dated 19 Feb. 1820, the Royal Marine Officers are to draw their pay at the precise amount of its daily rate, and by the calendar month.

† This only applies to the case of Assistant Surgeons when they are serving with Surgeons. In small Vessels, where there are no Surgeons, the Assistants can only draw for Pay as Surgeons.

Digitized by Google

VII.

The following Officers shall be permitted to draw the whole of their Pay, half-yearly: Passed Mates, Passed Midshipmen, Secretaries Clerks, Captains Clerks, Schoolmasters.

VIII.

Bills drawn by any Lieutenant of the Ship, Officer of Royal Marines, Master, Chaplain, Secretary, Assistant Surgeon, Clerk, Mate, Midshipman, or Schoolmaster, must be certified by the Purser and approved by the Captain. The Purser shall be held responsible that the said Bill is not for a greater Sum than the Officer had a right to draw for, after any Debt for Slops or Dead Men's Clothes is abated from the Amount of his Wages, for the Period for which the Bill is drawn; and the Captain shall be held responsible, that the Officer so drawing has been borne for Wages during the specified period, and is entitled by these Regulations to draw, and that the Purser has already approved the said Bills.

IX.

Mates and Midshipmen shall be entitled to draw after they shall have passed the Examinations prescribed by the Regulation of the 22d January, 1816, both at the Naval College, and before Three Captains. And no Captain shall approve the Bill of any Mate or Midshipman, who shall not have produced to him Certificates of his having passed both Examinations; for which purpose a duplicate Certificate is to be given him, at the time of passing.

X.

But as Mates and Midshipmen, who had passed the usual Examination before the 1st March last, or before the Day of the Receipt of the said Regulations on the Foreign Station on which they may be serving, are not by the said Regulations required to pass again at the College; Captains are at liberty to approve the Bills of Mates and Midshipmen, whose Passing Certificates are dated prior to the 1st March last, or to the Day on which the said Regulations were received on the Foreign Station; which date the respective Commanders-in-Chief are to notify herewith to the several Captains.

XI.

The Rates of Pay of Surgeons and Assistant Surgeons, are regulated by His Majesty's Order in Council, of the 23d January, 1805, viz.

Surgeons of Ships in Active Service.

Of this time not more than Three Years, as Hospital Mate, or Assistant Surgeon, shall be allowed.	Under 6 years Service,	10*s.*	per Diem
	After 6 „	11	„
	„ 10 „	14	„
	„ 20 „	18	„
Surgeons of Receiving Ships, Sloops, Convalescent Ships, Prison Ships, and all others (except Hospital Ships) in Harbour Duty.		10	„
Surgeons of Hospital Ships, unless by length of Service entitled to a superior rate of payment.		15	„
Assistant Surgeons		6*s.* : 6*d.*	„

By Command of their Lordships,

J. W. CROKER.

Digitized by Google

ADMIRALTY OFFICE.
10*th* December, 1816.

ABSTRACT of Regulations, on the Subject of Pay, established by the Lords Commissioners of the Admiralty, in obedience to and in pursuance of His late Majesty's Order in Council, dated 25th November, 1816, *to commence from the* 1*st January,* 1817.

I.

THE Sea Pay of all Officers and Men of His Majesty's Navy and Royal Marines, as stated in the Table, is a Nett Pay, without addition or deduction of any kind.

II.

In all cases where Personal Pay is now payable, three fourth parts of the new Nett Pay shall be considered as Personal Pay, and shall be payable accordingly, and all Laws, Regulations, or Instructions now existing, concerning Personal Pay, are to be taken and considered to apply to three fourth parts of the new Nett Pay, and those concerning Compensation are to be taken and considered to apply to the remaining one-fourth part of the new Nett Pay, except as may be hereinafter ordered to the contrary.

III.

Flag Officers or Commodores with Captains under them, when commissioned as Commanders-in Chief, or properly succeeding to such command, shall have a Pay of 3*l.* per diem in lieu of the present Table Money, but this shall be payable only while the Flag or Broad Pendant of the Officer is flying within the actual limits of his station; and on his death or absence shall be paid to the Officer on whom the Command may devolve, provided he be a Flag Officer or a Commodore with a Captain under him.

IV.

Captains who in the death or absence of a Commander-in-Chief are authorized to hoist a distinguishing Pendant, shall receive the Pay of 1*l.* per diem in addition to their Pay as Captains while the Pendant is flying within the limits of the station.

V.

The following Officers shall be permitted to draw Bills for the Amount of three fourths of their Pay, quarterly: Captains, Commanders, Lieutenants commanding, Surgeons.

VI.

The following Officers shall be permitted to draw the whole of their Pay, quarterly: Flag Officers, Lieutenants not Commanding, Officers of Royal Marines*, Physicians of the Fleet, Masters of the Fleet, Chaplains, Secretaries, Assistant Surgeons†.

* By a subsequent order, dated 19 Feb. 1820, the Royal Marine Officers are to draw their pay at the precise amount of its daily rate, and by the calendar month.

† This only applies to the case of Assistant Surgeons when they are serving with Surgeons. In small Vessels, where there are no Surgeons, the Assistants can only draw for Pay as Surgeons.

Digitized by Google

VII.

The following Officers shall be permitted to draw the whole of their Pay, half-yearly: Passed Mates, Passed Midshipmen, Secretaries Clerks, Captains Clerks, Schoolmasters.

VIII.

Bills drawn by any Lieutenant of the Ship, Officer of Royal Marines, Master, Chaplain, Secretary, Assistant Surgeon, Clerk, Mate, Midshipman, or Schoolmaster, must be certified by the Purser and approved by the Captain. The Purser shall be held responsible that the said Bill is not for a greater Sum than the Officer had a right to draw for, after any Debt for Slops or Dead Men's Clothes is abated from the Amount of his Wages, for the Period for which the Bill is drawn; and the Captain shall be held responsible, that the Officer so drawing has been borne for Wages during the specified period, and is entitled by these Regulations to draw, and that the Purser has already approved the said Bills.

IX.

Mates and Midshipmen shall be entitled to draw after they shall have passed the Examinations prescribed by the Regulation of the 22d January, 1816, both at the Naval College, and before Three Captains. And no Captain shall approve the Bill of any Mate or Midshipman, who shall not have produced to him Certificates of his having passed both Examinations; for which purpose a duplicate Certificate is to be given him, at the time of passing.

X.

But as Mates and Midshipmen, who had passed the usual Examination before the 1st March last, or before the Day of the Receipt of the said Regulations on the Foreign Station on which they may be serving, are not by the said Regulations required to pass again at the College; Captains are at liberty to approve the Bills of Mates and Midshipmen, whose Passing Certificates are dated prior to the 1st March last, or to the Day on which the said Regulations were received on the Foreign Station; which date the respective Commanders-in-Chief are to notify herewith to the several Captains.

XI.

The Rates of Pay of Surgeons and Assistant Surgeons, are regulated by His Majesty's Order in Council, of the 23d January, 1805, viz.

Surgeons of Ships in Active Service.

Of this time not more than Three Years, as Hospital Mate, or Assistant Surgeon, shall be allowed.	Under 6 years Service,	10*s.*	per Diem
	After 6 „	11	„
	„ 10 „	14	„
	„ 20 „	18	„
Surgeons of Receiving Ships, Sloops, Convalescent Ships, Prison Ships, and all others (except Hospital Ships) in Harbour Duty.		10	„
Surgeons of Hospital Ships, unless by length of Service entitled to a superior rate of payment.		15	„
Assistant Surgeons		6*s.* : 6*d.*	„

By Command of their Lordships,

J. W. CROKER.

Digitized by Google

TABLE,

Shewing the NETT SEA PAY of the FLAG OFFICERS of His Majest Fleet, with the Nett Sea Pay and Number of their *Retinue;* Number of *Commission, Warrant, Petty,* and *Non-Commissio Officers;* and the Ratings of every Description both of Seamen Marines allowed to each Class of His Majesty's Ships, with th Rates of Nett Sea Pay respectively. To commence on the 1st NUARY, 1817, by Order in Council of the 25th NOVEMBER, 1816.

FLAG PAY.

	£.	s.	d.	
Admiral of the Fleet	6	0	0	SEA PAY per D
Admiral	5	0	0	beside which e
Vice Admiral	4	0	0	Commanderin C shall receive a
Rear Admiral, or Commodore with a Captain under him	3	0	0	ther Sum of per Diem, whil Flag shall be fl within the limi his Station.
Captain of the Fleet				

In Flag Ships all the Lieutenants (including one extra as Flag Lieu tenant) are allowed 6d. per Diem in addition to their Pay.

Classes for distribution of Seizures.		£.	s.	d.	
II.	Physician of the Fleet of less than 3 Years Service as such	1	1	0	per Di
	Physician to the Fleet of more than 3, and less than 10 Years Service	1	11	6	,,
	Physician to the Fleet of more than 10 Years Service	2	2	0	,,
	Master of the Fleet	15	7	0	per M
III.	Secretary to the Admiral of the Fleet	38	7	0	,,
	Secretary to an Admiral, Commander in Chief	30	13	8	,,
	Secretary to a Vice or Rear Admiral, Commander in Chief	23	0	4	,,
	Secretary to a Junior Flag Officer or Commodore	11	10	0	,,
IV.	Two Clerks to Secretaries of Commanders in Chief, each	4	12	0	,,
	One Clerk to Secretaries of Junior Flag Officers or Commodores	3	16	8	,,
	Admiral's Coxswain	2	9	0	,,
VII.	Steward, Cook, Domestics *	1	12	0	,,

* The numbers of these Ratings to be .....

Admiral of the Fleet	12
Admiral	10
Vice Admiral	7
Rear Admiral, or Commodore with Captain under him	5
Captain of the Fleet	3

Digitized by Google

Classes for Distribution of Seizures in Ships and Sloops.	RANKS and RATINGS.	1st. Rate. No.	1st. Rate. Pay per Mensem.	2nd. Rate. No.	2nd. Rate. Pay per Mensem.	3rd. Rate. No.	3rd. Rate. Pay per Mensem.	4th. Rate. No.	4th. Rate. Pay per Mensem.
			L. s. d.		L. s. d.		L. s. d.		L. s. d.
I.	Captain	1	61 7 4	1	53 14 0	1	46 0 0	1	38 7 0
II.	1st Lieut. if of seven years standing	6	11 10 0	7	11 10 0	6	11 10 0		
	All others		9 4 0		9 4 0		9 4 0	6	9 4 0
	Master	1	13 0 8	1	12 5 4	1	11 10 0	1	10 14 8
III.	2d Master	1	5 7 4	1	5 7 4	1	5 7 4	1	5 7 4
	Chaplain	1	12 5 4	1	12 5 4	1	12 5 4	1	12 5 4
	Purser	1	5 7 4	1	4 12 0	1	4 12 0	1	4 4 4
	Surgeon, for Pay see separate Regulations	1		1		1		1	
	Gunner	1		1		1		1	
	Boatswain	1		1		1		1	
	Carpenter, with 7s. per Mensem additional for Tools in every rate	1	7 13 4	1	6 18 0	1	6 2 8	1	7 4
	Master's Mate, if passed	6	4 12 0	4	4 4 4	3	4 4 4	2	3 16 8
	Do. if not passed		3 16 8		3 9 0		3 1 4		2 13 8
IV.	Midshipman, if passed	21	3 16 8	26	3 9 0	16	3 9 0	10	3 1 4
	Midshipman, not passed		2 13 8		2 6 0		2 6 0		1 18 4
	Assistant Surgeon, for Pay see separate Regulations	3		3		2		2	
	Clerk	1	4 12 0	1	4 4 0	1	4 4 4	1	3 16 8
	Schoolmaster	1		1		1		1	
	Master at Arms	1		1		1		1	
	Armourer	1		1		1		1	
	Caulker	1		1		1		1	
	Rope Maker	1	2 10 0	1	2 8 0	1	2 6 0	1	2 4 0
	Sail Maker	1		1		1		1	
	Carpenter's Mate, with 7s. per Mensem additional for Tools in every rate	2		2		2		2	
	Gunner's Mate	5		4		3		2	
	Boatswain's Mate	8		7		6		4	
	Ship's Corporal	2		2		2		2	
	Quarter Master	12		12		9		6	
	Captain's Coxswain	1	2 4 0	1	2 3 0	1	2 1 0	1	1 19 0
	Coxswain of the Launch	1		1		1		1	
	Coxswain of the Pinnace	1		1		1			
	Yeoman of the Signals	1		1		1		1	
	Captain of the Hold	1		1		1		1	
	Captain of the Forecastle	3		3		3		2	
V.	Cooper	1		1		1		1	
	Armourer's Mate	2	2 4 0	2	2 3 0	2	2 1 0	1	1 19 0
	Caulker's Mate	1		1		1		1	
	Sailmaker's Mate	1		1		1		1	
	Captain of the Foretop	3		3		3		2	
	Captain of the Maintop	3	1 19 0	3	1 18 0	3	1 17 0	2	1 16 0
	Captain of the Afterguard	3		3		3		2	
	Captain of the Mast	3		3		3		2	
	Ship's Cook	1	2 11 6	1	2 11 6	1	2 11 6	1	2 11 6

Digitized by Google

427 James John 13Feb.03
Jamieson Alex. 29Jan.14
502 Jardine David 7April03
89 Jeffery Edward 21May11
Jervis John 28Nov.99
508 Imrlay George 8April13
438 Ingram Giles 23Aug.06
James George M 1Dec.03
36 Irwin William 31Mar.12
Isatt John 7July13

Kay John 8May11
325 Keane C. D. 10Mar.12
292 Kelly Patrick 4Sept.09
Kelty Timothy 9July11
Kent Rodolphus 17Mar.07
367 Kerr Joseph 23July10
Kidd Thomas 8Dec.06
Kidd John 27May23
176 Kift Arthur 6May12
King James 21April23
26 Knox John 14Oct.11
26 Kittle James 26May23

13 Lamont Robert 22Feb.11
807 Lane Alex. 4Nov.22
Laneuville Joseph 24Jan 14
Langstaff J. W. 8Jan.13
508 Leonard Peter 6Mar.23
438 Leyson William 4Aug.10
Lincoln Johnson 17Nov.01
575 Linton Alexander 30May12
328 Little Joshua 18Jan.13
92 Little Matthew 10July09
Lizars John 11Oct.09
Long P. H. 13May12
Lothian Peter 27July13
Low James 27June09

226 M'Alaster James 23Sept.11
M'Arthur John 22Aug.06
287 M'Arthur Chs. 4Nov.22
539 M'Auley William 18Jan.13
190 M'Avoy Benjamin 6Mar.23
399 M'Cay Robert 9April11
M'Conkey James 7May11
M'Cormick Rt. 19April23
M'Dougall Peter 8Sept.12
M'Ewen William 4April08
537 M'Farland John 21Jan.12
94 M'Gee William 6May12
537 M'Gowan Joseph 9Mar.12
382 M'Kay Lawrence 10Mar.12
M'Kechnie Daniel 24Feb.06
Mackey Samuel 18April12
341 M'Kittrick John 25April23
M'Laren Allan 19May12
432 M'Millan George 9June13
388 M'Nicholl Dun. 20Dec.13
62 Magrath Nich. 3 Dec.22
Malloch John 6Aug.06
Marshall Henry 19April13
476 Marshall Rob. (1) 10Dec.11
Marshall Rob. (2) 23April13
Martin John 20Oct.03
432 Mason Stephen 27Jan.08
194 Maxwell Robert 29Jan.23
Millett G. T. 10Aug.12
Morgan William 10April09
497 Morrison Rob. 10Nov.13
Mortimer Charles 18Jan.08
531 Mosey Geo. Todd, M. D. 4Nov.22
203 Murdoch Mich. 16Mar.13
Murray Henry 19Oct.05

Newman Charles 10June99
268 Nimmo David 24April11
500 Nugent Michael 19April23

O'Connor James 8June07
O'Friell Constantine 29July11
177 O'Kane W. F. 7Oct.12

Paterson Alex. 11June11
20 Patton John 31Aug.18
Penny Joseph J. 7March08
396 Porter Thaddens 9Oct.22
445 Porteous William 19Dec.07
Power Pierce 16June23

178 Quin Michael 24Nov.12

258 Ramsey And. 15June13
Rees J. R. 4Aug.10
220 Reid John Watt 24Dec.10
526 Reid Peter 10June12
508 Riddel John 21Sept.12
432 Riordan Jer. 8Feb.14
Roberts Chas. 4Feb.11
452 Roberts George 24May10
Robertson Geo. 24Mar.12
128 Robertson Thomas 9July12
Robertson John 6Nov.22
Robinson Neal 24Feb.12
Rolloff John 4Sept.95
239 Rowland William 1Aug.11
133 Russell Andrew 8Sept.23
Ruxton Henry 23Aug.08
80 Rymer Horatio 9Dec.22

Schall Charles 4Mar.05
Schumacher C. R. 3Nov.14
Scott P. H. 28April09
483 Scott Robert 4Sept.09
432 Sebire John G. 10Dec.10
192 Seeds George 8Sept.22
Sheahan Morgan 7Mar.14
Sibbald Geo. 20Dec.13
487 Simpson Adam 8Feb.12
379 Sinclair Andrew 4Nov.22
224 Skeoch James 11Aug.13
307 Small Andrew 7March14
Smith Robert 11Mar.06
433 Smith Arch. 21May23
539 Smyth James 23Aug.13
Spark J. Guyse 24Sept.06
154 Stevet Joseph 8Dec.13
Stewart Ham. 4Jan.13
549 Stuart Fleance 7April23
Suggate H. E. 22April06
422 Summers John 23Feb.13
87 Symers George 3Dec.22

Thomas John 2July10
536 Thompson Thos. 10Feb.12
Thompson Wm. 11Sept.23
Thomson John 8May11
Todd C. C. 11Mar.14
253 Tweeddale And. 9Nov.22

41 Veitch James (1) 22Mar.09
483 Veitch James (2) 11Dec.10

16 Walker John 20March13
450 Wallace Samuel 12Sept.14
415 Warwick Richard 6Oct.13
Waters Geo. Alex. 8Oct.08
427 Watt Wm. 21July10
226 Watt Thomas 13Mar.23
Webster George 13May07
450 Wesley Isaac 3Dec.22
Whitmarsh John 24July09
415 Wilkes Jas. S. 9Dec.22
Wilkinson John S. 19April23
432 Williams D. P. 10June12
233 Willson A. D. 14Jan.14
108 Wilson John (2) 24May13
445 Wilson John (3) 9June13
499 Wilson Rt. Vare 16July23
427 Wilson Isaac 23July23
432 Wood Alexander 19Oct.09
Woods M. C. 26May01
Wright Robert 18Sept.08
37 Wylie Robert 8Nov.09

Young Adam 28May10

Zimmerman G. 22Aug.07

Digitized by Google

DISPENSERS.

Curtis John H.	18Nov.10	M'Kee James	4July03	Taylor William	21Feb.04
Douglas J. B.	7Apr.06	Nicholson Alfred	28Mar.12	Tripe Thomas	18Feb.11
Hammick Step.	28Sept.93	Price William	11Dec.12	Waight Samuel	4July03
Hume Robert	1July99	Smith John	31July04	White George B.	6Nov.21
Marks William	8Sept.12	Smith Robert	21Aug.06	Woolnough Jos.	23June03

HOSPITAL MATES.

Eyre William	6Mar.11
Smith C. W.	18Sept.13
Wicks Samuel	16Mar 11

AN ALPHABETICAL LIST

OF THE

PURSERS OF HIS MAJESTY'S FLEET,

With the Dates of their First Warrants.

[The Figures before each Name denote the Number of the Ship in which the Officer serves.]

No.	NAMES.	Seniority.
	Acton John	6April12
450	Allan Thomas	12July14
324	Alldridge Tho.	10June94
383	Anderson Matthew	5Sept.05
	Anderson George	14Jan.09
	Anderson John	28Feb.12
	Andrews Chs. Edm.	1Aug.98
	Andrews William	20June14
	Angove William	6Mar.05
945	Anstice Edmund S.	2Feb.08
100	Archdeacon John	1Feb.00
	Archer Thomas	18Feb.23
	Armstrong Sam.	23June09
13	Arthur Michael	23July14
432	Askew William	19Aug.03
	Atrill W. J.	29June08
	Ayre William	25May10
	Baikie James	13Sept.90
532	Bailey William	4Nov.08
	Bailey John P.	7May07
	Baker James	29July96
	Baker John	14Mar.07
	Balhetchet Wm.	1June21
	Ballingall Wm.	7Sept.85
	Bamber Henry K.	5Jan.08
	Bannister John	23May09
	Barber John	7Aug.10
	Barnett John	20Oct.94
	Barrett William	28May10
	Bartlett Richard	5Aug.09
432	Basden Wm. Benge	21May05
	Bastin Thomas	8Sept.06
466	Bate Edward	2Oct.78
582	Beal John	8May14
	Beater John	28Jan.08
	Beaumont Charles	1Feb.09
	Bell Edward (*a*)	1Feb.96
	Bell Edward (*b*)	29April06
355	Bell William	20Dec.13
491	Bell John	15Dec.21
	Benifold James	19Dec.11
	Bennett George	31Oct.10
433	Bentley Edwin	28Oct.08
	Berryman Jos. A.	14April14
	Best Henry	14Oct.02
	Bignell John	8Jan.94
	Blackmore Edw.	30Mar.06
	Blair William	15Mar.09
	Blake Caleb	4Mar.97
	Blennerhasset Ja.	14Oct.90
	Bobbett William	24Nov.04
	Bond, Wm. Hen.	27Sept.19
	Bone Frederick	25June10
	Booth Geo.	31Mar.95
	Booth Richard	14Feb.97
	Borham Wm. B.	12July14
398	Bowden William	12Sept.12
	Bowley Charles	7Mar.09
	Bowman John	8Oct.05
335	Boyle James	1Feb.03
	Bradby Daniel	16Sept.08
439	Braund William	21Feb.12
	Breay Wm. Henry	1Oct.17
	Brent William	1Jan.06
	Brenton John	21Oct.96
	Brenton Wm. Gar.	2Mar.10
	Brett Thomas	11Sept.09
	Brickwood Rich.	11Nov.06
	Brisben James	31July06
	Bristow Edward	19April09
	Brodie George	22June07
	Bromley Richard	26Jan.91
	Brooking James	30June90
	Brooking Samuel	3Oct.11
	Brothers Francis	7Aug.09
	Browell James	17Mar.94
	Brown John (*a*)	13Nov.99
203	Brown John (*c*)	11Aug.13
	Brown Ford	26April00
	Brown Robert	1Sept.01
45	Brown William (*b*)	6Nov.07
	Brown Alexander	20July08
	Brown Thomas	30Jan.12
506	Brown Wm. Henry	11Jan.23
379	Browne W. P.	20Feb.08
	Brownley James	22Nov.07
	Bruce David	22Feb.09
476	Bryan John	11Aug.05
	Bryant William	30April04
	Bulteel Chu. Mar.	18Mar.99
	Bundock Wm.	24May91
958	Bundock Joseph	17Sept.12
235	Bunn Sam. God.	25Sept.13
	Burd Benjamin	30Jan.00
575	Burgess James	22Mar.08
	Burke E. M.	18Aug.12
	Burke Edward	2Sept.12
487	Burke Walter	26Nov.22
	Burn Robert	3Nov.00
	Bushell John Farr	16Dec.96
	Bushell W. Ernest	30Dec.01

Digitized by Google

HALF-PAY OF NAVAL OFFICERS.

Navy-Office, 16th September 1819.

THE Principal Officers and Commissioners of His Majesty's Navy do hereby give Notice, That in pursuance of His Royal Highness the Prince Regent's Order in Council, dated the 30th July last, for permitting Half-Pay to be received by Naval Officers holding Civil Employments, the Emoluments of which do not exceed the said Half-Pay more than in the proportions mentioned in the Advertisement, dated Admiralty-Office, the said 30th of July, the following are the respective Forms of Affidavit which will, in future, be required of Officers, prior to the payment of their Half-Pay, whether such Officers do, or do not hold any Civil Employment:—

AFFIDAVIT No. I.—*Form of Affidavit for Naval Officers holding Civil Employments exceeding Three and not amounting to Four Times the amount of the highest Rate of Half-Pay of their Rank.*

I do swear, that I had not between the day of and the day of any Naval Place, or any Employment of Profit in any Naval Department under His Majesty, nor any Civil Place or Employment of Profit under His Majesty, except* and that the net annual Emoluments of the said Place or Employment do not exceed, together with the portion of my Half-pay now claimed by me†

* Here specify the Civil Place or Employment.

† Here state four times the amount of half-pay attached to the rank, in virtue of which the Officer receives half-pay.

The Officer to sign his Name here, together with his Place of Residence.

Sworn before me, at this day of

The Magistrate to sign his Name here.

AFFIDAVIT No. II.—*Form of Affidavit for Naval Officers holding Civil Employments, not exceeding Three Times the amount of the highest Rate of Half-Pay of their Rank.*

I do swear, that I had not between the day of and the day of any Naval Place, or any Employment of Profit, in any Naval Department under His Majesty, nor any Civil Place or Employment of Profit under His Majesty except* and that the net annual Emoluments of the said Place or Employment do not exceed†

* Here specify the Civil Appointment or Place.

† Here state the annual amount of three times the highest rate of half-pay attached to the rank, in virtue of which the Officer receives half-pay.

The Officer to sign his Name here, together with his Place of Residence.

Sworn before me, at this day of

The Magistrate to sign his Name here.

AFFIDAVIT No. III.—*Form of Affidavit for Naval Officers not holding any Civil Employment.*

I do swear, that I had not between the day of and the day of any Naval Place, or any Employment of Profit, in any Naval Department under His Majesty, nor any Civil Place or Employment of Profit under His Majesty

The Officer to sign his Name here, together with his Place of Residence.

Sworn before me, at this day of

The Magistrate to sign his Name here.

Digitized by Google

HALF-PAY OF ROYAL MARINES.

AFFIDAVIT No. I.—*Form of Affidavit for Officers of the Royal Marines holding Civil Employments exceeding Three and not amounting to Four Times the amount of the highest Rate of Half-Pay of their Rank.*

I do swear, that I had not between the day of and the day of any Military Place, or any Employment of Profit, in any Military Department, under His Majesty, besides *

* Here specify the Military Commission, or employment on the Staff, or in the Garrisons, or in the Colonies.

nor any Civil Place, or Employment of Profit, under His Majesty, except †

† Here specify the Civil Place or Employment.

and that the net emoluments received, or to be received, by me in respect of ‡

‡ Here repeat the Civil Place or Employment.

from the day of to the day of together with the portion of my half-pay, now claimed by me, do not exceed §

§ Here state four times the amount of the highest rate of half-pay, attached to the rank in virtue of which the half-pay is claimed.

The Officer to sign his Name here, together with his place of Residence.

Sworn before me at

this day of 18 .

The Magistrate to sign his Name here.

N. B. To be sworn always on or after the 31st March, 30th June, 30th September, and 31st December of every Year.—No Alteration, Erasure, or Interlining will be admitted.

AFFIDAVIT No. II.—*Form of Affidavit for Officers of the Royal Marines holding Civil Employments, not exceeding Three Times the amount of the highest Rate of Half-Pay of their Rank.*

I do swear, that I had not between the day of and the day of any Military Place, or any Employment of Profit, in any Military Department, under His Majesty, besides *

* Here specify the Military Commission, or employment on the Staff, or in Garrisons, or in the Colonies.

nor any Civil Place, or Employment of Profit, under His Majesty, except †

† Here specify the Civil Place or Employment.

and that the net annual emoluments of ‡

‡ Here repeat the Civil Place or Employment.

do not exceed §

§ Here state the Annual amount of three times the highest rate of half-pay attached to the rank, in virtue of which the Officer receives half-pay.

The Officer to sign his Name here, together with his place of Residence.

Sworn before me at

this day of 18 .

The Magistrate to sign his Name here.

N. B. To be sworn always on or after the 31st March, 30th June, 30th September, and 31st December of every Year.—No Alteration, Erasure, or Interlining will be admitted.

Digitized by Google

AFFIDAVIT No. III.—*Form of Affidavit for Officers of the Royal Marines not holding any Civil Employment.*

appeared personally before me, and made Oath, that he had not, during any part of the Period from of 18 , to of 18 , both days inclusive, any other Place or Employment of Profit, Civil or Military, under His Britannic Majesty, or in the service of any other Government, besides the Allowance granted to him by His Britannic Majesty as a Reduced of Royal Marines.

The Officer to sign his Name here, together with his place of Residence.

Sworn before me at this day of 18 .

The Magistrate to sign his Name here.

N. B. To be sworn always on or after the 31st March, 30th June, 30th September, and 31st December of every Year.—No Alteration, Erasure, or Interlining will be admitted.

PROCLAMATION

RESPECTING THE

CONVEYANCE OF PUBLIC AND PRIVATE TREASURE.

By His Royal Highness the Prince of Wales, Regent of the United Kingdom of Great Britain and Ireland, in the Name and on the Behalf of His Majesty.

A PROCLAMATION.

GEORGE P. R.

WHEREAS by an Act passed in the Fifty-ninth Year of the Reign of His present Majesty, Cap. 25, intituled, *An Act to enable His Majesty to fix a Rate, and direct the Disposal of Freight Money, for the Conveyance of Specie and Jewels on board His Majesty's Ships and Vessels*, it is enacted, That from and after the Eighth Day of *April* One thousand eight hundred and nineteen, all Freight Money to be paid for the Conveyance on board any of the Ships and Vessels of His Majesty, His Heirs and Successors, of Gold, Silver and Jewels, or of any other Article which may be by special Order received on board the said Ships and Vessels, and for which Freight shall be payable, shall be paid at such Rate, and distributed and applied for such Purposes, and divided to and amongst such Persons, in such Proportions, and after such Manner, as His Majesty, His Heirs and Successors, shall from time to time think fit to order and direct by any Proclamation or Proclamations to be issued for that Purpose; and that no Freight-Money or Reward shall hereafter be demanded, paid, received, or detained by, to, or for the use or on account of any Person or Persons, for the Conveyance on board of any of the Ships and Vessels of His Majesty, His Heirs or Successors, of any Gold, Silver, or Jewels, or

Digitized by Google

any other Article which may be by special Order received on board the said Ship or Vessel, and for which Freight shall be payable, other than for the purposes, and by the Person or Persons, in the Proportion, at the Rates, and in the Manner so to be paid and allowed by Proclamation or Proclamations; and that all Bargains, Contracts, Covenants, and Agreements made or entered into for the Payment of any Freight-Money, for or in the Name or on the account of Freight for the Conveyance of Gold, Silver, or Jewels, or other Articles as aforesaid, on board of any of His Majesty's Ships or Vessels, at any Rate, or for any other Purpose, or by or to any other Person or Persons, or in any other Manner or Proportions than as aforesaid, shall be and the same are hereby declared to be utterly void: We do therefore, in pursuance of the Powers so vested in His Majesty, His Heirs and Successors, by this Our Royal Proclamation, in the Name and on the Behalf of His Majesty, and by and with the Advice of His Majesty's Privy Council, think proper to order and direct, and We do hereby order and direct, That all Gold, Silver, and Jewels, or other Articles received as Treasure by special Order, conveyed in His Majesty's Ships and Vessels, in the Care and Charge of the Captain or Officer commanding such Ship or Vessel, shall be liable to the Payment of Freight, whether such Treasure belong to the Crown or to other Parties.

That on the Delivery of any Gold, Silver, or Jewels, or other Articles as aforesaid, laden on board of any of His Majesty's Ships or Vessels, for which Freight may or shall be payable as aforesaid, or according to the Provisions and Directions herein-after contained, a Receipt or Bill of Lading, or Receipts or Bills of Lading, shall be made and signed by the Captain or Officer commanding such Ship or Vessel, describing the Quantity or Value of such Gold, Silver, Jewels, or other Articles as aforesaid, and the Terms on and Extent to which such Captain or Officer commanding such Ship or Vessel so receiving the said Gold, Silver, or Jewels, or other Articles, on board his said Ship or Vessel, shall be liable or responsible for the same, in case of Loss or Damage thereof to which by Law he might be liable, in Form or to the Effect following:

[*Here insert Bill of Lading in the usual Form.*]

And it is herebysti pulated and agreed between the said and the Shipper and Owners and Consignees of the said that in case of Loss or Damage happening to the said Gold, Silver, Jewels, or other Articles as aforesaid, the Captain or Officer commanding such Ship or Vessel as aforesaid shall not be holden liable or responsible for more than Three Fourths of the Amount of such Loss or Damage.

That the Rates at which Freight shall be paid for Public and for Private Treasure respectively, and in Peace or War respectively, and for different Voyages, shall be as follows; *viz.*

Digitized by Google

AFFIADVIT No. III.—*Form of Affidavit for Officers of the Royal Marines not holding any Civil Employment.*

appeared personally before me, and made Oath, that he had not, during any part of the Period from of 18 , to of 18 , both days inclusive, any other Place or Employment of Profit, Civil or Military, under His Britannic Majesty, or in the service of any other Government, besides the Allowance granted to him by His Britannic Majesty as a Reduced of Royal Marines.

The Officer to sign his Name here, together with his place of Residence.

Sworn before me at this day of 18 .

The Magistrate to sign his Name here.

N. B. To be sworn always on or after the 31st March, 30th June, 30th September, and 31st December of every Year.—No Alteration, Erasure, or Interlining will be admitted.

PROCLAMATION

RESPECTING THE

CONVEYANCE OF PUBLIC AND PRIVATE TREASURE.

By His Royal Highness the Prince of Wales, Regent of the United Kingdom of Great Britain and Ireland, in the Name and on the Behalf of His Majesty.

A PROCLAMATION.

GEORGE P. R.

WHEREAS by an Act passed in the Fifty-ninth Year of the Reign of His present Majesty, Cap. 25, intituled, *An Act to enable His Majesty to fix a Rate, and direct the Disposal of Freight Money, for the Conveyance of Specie and Jewels on board His Majesty's Ships and Vessels*, it is enacted, That from and after the Eighth Day of *April* One thousand eight hundred and nineteen, all Freight Money to be paid for the Conveyance on board any of the Ships and Vessels of His Majesty, His Heirs and Successors, of Gold, Silver and Jewels, or of any other Article which may be by special Order received on board the said Ships and Vessels, and for which Freight shall be payable, shall be paid at such Rate, and distributed and applied for such Purposes, and divided to and amongst such Persons, in such Proportions, and after such Manner, as His Majesty, His Heirs and Successors, shall from time to time think fit to order and direct by any Proclamation or Proclamations to be issued for that Purpose; and that no Freight-Money or Reward shall hereafter be demanded, paid, received, or detained by, to, or for the use or on account of any Person or Persons, for the Conveyance on board of any of the Ships and Vessels of His Majesty, His Heirs or Successors, of any Gold, Silver, or Jewels, or

Digitized by Google

any other Article which may be by special Order received on board the said Ship or Vessel, and for which Freight shall be payable, other than for the purposes, and by the Person or Persons, in the Proportion, at the Rates, and in the Manner so to be paid and allowed by Proclamation or Proclamations; and that all Bargains, Contracts, Covenants, and Agreements made or entered into for the Payment of any Freight-Money, for or in the Name or on the account of Freight for the Conveyance of Gold, Silver, or Jewels, or other Articles as aforesaid, on board of any of His Majesty's Ships or Vessels, at any Rate, or for any other Purpose, or by or to any other Person or Persons, or in any other Manner or Proportions than as aforesaid, shall be and the same are hereby declared to be utterly void: We do therefore, in pursuance of the Powers so vested in His Majesty, His Heirs and Successors, by this Our Royal Proclamation, in the Name and on the Behalf of His Majesty, and by and with the Advice of His Majesty's Privy Council, think proper to order and direct, and We do hereby order and direct, That all Gold, Silver, and Jewels, or other Articles received as Treasure by special Order, conveyed in His Majesty's Ships and Vessels, in the Care and Charge of the Captain or Officer commanding such Ship or Vessel, shall be liable to the Payment of Freight, whether such Treasure belong to the Crown or to other Parties.

That on the Delivery of any Gold, Silver, or Jewels, or other Articles as aforesaid, laden on board of any of His Majesty's Ships or Vessels, for which Freight may or shall be payable as aforesaid, or according to the Provisions and Directions herein-after contained, a Receipt or Bill of Lading, or Receipts or Bills of Lading, shall be made and signed by the Captain or Officer commanding such Ship or Vessel, describing the Quantity or Value of such Gold, Silver, Jewels, or other Articles as aforesaid, and the Terms on and Extent to which such Captain or Officer commanding such Ship or Vessel so receiving the said Gold, Silver, or Jewels, or other Articles, on board his said Ship or Vessel, shall be liable or responsible for the same, in case of Loss or Damage thereof to which by Law he might be liable, in Form or to the Effect following:

[*Here insert Bill of Lading in the usual Form.*]

And it is herebyst pulated and agreed between the said and the Shipper and Owners and Consignees of the said that in case of Loss or Damage happening to the said Gold, Silver, Jewels, or other Articles as aforesaid, the Captain or Officer commanding such Ship or Vessel as aforesaid shall not be holden liable or responsible for more than Three Fourths of the Amount of such Loss or Damage.

That the Rates at which Freight shall be paid for Public and for Private Treasure respectively, and in Peace or War respectively, and for different Voyages, shall be as follows; *viz.*

Digitized by Google

Agent, or have entered or caused to be entered in a Public Order Book on board the Ship of the Commander in Chief, or the Senior Flag Officer commanding on the Station or in the Squadron to which such Vessel belongs; or in case of a Junior Flag Officer absent from the Commander in Chief, unless such Junior Flag Officer shall have notified under his Hand to the Commander in Chief, to be entered in the said Order Book, an Engagement in Writing in Form or to the Effect following:

I, *A. B.* am desirous of partaking in the Advantages, with the Risks attendant thereon, arising out of the Conveyance of Freight of Treasure in any of the Ships or Vessels in the Squadron, [*or, in the particular Ship, as the Case may be*]: And I hereby engage to make good to the Captain or Captains, Officer or Officers commanding such Ships or Vessels respectively [*or*, Ship or Vessel, *as the Case may be*], such Part of any Loss or Damage for which he or they may be liable in respect to the Gold, Silver, Treasure, or other Articles so carried on Freight, and which he or they respectively shall have actually paid and satisfied, as shall be in proportion to the Share or Interest in the said Freight Money to which I may be entitled:

And that such Share or Shares of the Admiral or Admirals as aforesaid, to which he or they shall not be entitled on the Conditions herein before expressed, shall go and belong to the Captain or Officer commanding the Ship or Vessel in which the Gold, Silver, Treasure, or other Articles shall be carried on Freight as aforesaid.

That in the Event of Loss or Damage happening to the Gold, Silver, Jewels, or other Articles so received on Freight, exceeding the total Freight Money, Greenwich Hospital shall not be entitled to receive any Sum on account of such Freight; and in Cases in which the Loss may not amount to the Whole of the Freight Money, Greenwich Hospital shall be entitled only to its Proportion of the Balance of Freight Money over and above such Loss or Damage.

That Commodores, with Captains under them, and Captains of the Fleet, are to be considered, agreeably to the Rules of the Service, as Flag Officers; and Commodores, without Captains under them, shall, with respect to Freight, be also considered as Flag Officers when in the Command of a Station.

That when the Captain or Commander, or his Agent, shall have received the Freight, he shall pay over to the Senior Flag Officer and to the Treasurer of Greenwich Hospital, without Delay, their respective Shares, and the Captain shall be held responsible to both for any Loss which may occur through his Neglect or Delay in receiving or paying the same; but if there be any Question or Difficulty as to the Payment, he is to apprize the Senior Flag Officer and the Treasurer of Greenwich Hospital respectively of the Causes of such Delay.

That the Captain or Officer commanding, on receiving any Treasure on board any of His Majesty's Ships or Vessels, shall transmit to the Senior Flag Officer, when such Captain or Officer commanding shall be under a Flag Officer, and in every Case to the Treasurer of Green-

Digitized by Google

under the said Scale, or adhering as nearly as possible, in Cases not specified, to the Spirit and Principles of the said Scale.

That on the Shipment of Gold, Silver, or Jewels, or other Articles received on board as Treasure by special Order, the Rate of Freight *per Centum*, according to the above Scale, shall be endorsed on the Bill or Bills of Lading, or Receipt or Receipts of the Officer receiving the Charge thereof, such Endorsement or Endorsements to be signed by the said Officer; but in case of any Difference of Opinion Abroad, or when immediate Reference cannot be had to the Lords of the Admiralty, it may be expressed, "at such Rate as the Lords Commissioners of the Admiralty shall decide."

When Treasure belonging to the Crown shall be shipped in any of His Majesty's Ships or Vessels with a Commissary or Conductor specially charged with the Care thereof, the Officer commanding such Ship or Vessel shall not be required to give any Receipt, nor to sign any Bill of Lading, and such Officer shall not receive any Freight on account thereof, nor be liable to make good any Loss or Damage which may happen to the same.

That the Lords Commissioners of the Admiralty shall have Authority to direct at what Time, and for what Time, and within what Limits, the War Freights shall be payable on Private Treasure received by Special Order.

And We do hereby further order and direct, That the whole Amount of the said Freight, when received, shall be divided into Four Parts, and distributed as follows, subject to the Proviso herein-after mentioned; One Fourth to the Admiral or Admirals, if more than One on the Station or in the Squadron to which the Ship receiving Treasure on board may belong; Two Fourths to the Captain or Officer commanding such Ship or Vessel, who shall give his Receipt or sign the Bill of Lading for the Treasure; and One Fourth to Greenwich Hospital, for the Use of that Institution.

That when there shall be more than One Flag Officer on a Station, the said One Fourth Part shall be divided and distributed amongst the several Flag Officers on the Station in the following Proportions, *viz.*

If there be but Two Flag Officers, the Chief shall have Two Third Parts of the said One Fourth, and the other shall have the remaining Third Part; but if the Number of Flag Officers be more than Two, the Chief shall have only One Half, and the other Half shall be equally divided amongst the Junior Flag Officers; but if there be no Flag Officer on the Station, or that the Ship or Vessel be not under the Orders of a Flag Officer, then that the Captain or Officer commanding the Ship or Vessel shall have Three Fourths, and Greenwich Hospital One Fourth.

Provided that such Admiral or Admirals shall not be entitled to claim his or their respective Share or Shares in such Freight Money, otherwise than on Condition that he or they shall, before the Gold, Silver, Jewels, Treasure, or other Articles as aforesaid, shall be put on board such Ship or Vessel, have respectively given Notice in Writing to the Captain or Officer commanding such Ship or Vessel, or his

Digitized by Google

That the said List shall consist of two parts, the first to be called the "Retired List," upon which those Chaplains shall be placed who have served the full time to entitle them absolutely to the half pay, under the said Orders in Council of the 4th March 1812, and 4th March 1813, or who may, by sickness or accident actually suffered in the service, be rendered incapable of ever again actively serving. The second part to be called the "Active List," upon which all Chaplains shall be placed from the dates of their respective warrants, and upon which they are to continue so long as they shall be in service, or on shore with the concurrence of the Lords Commissioners of the Admiralty.

2nd. That every Chaplain entering His Majesty's service shall understand that he enters not for any particular ship or station, but for general service; and that, if he shall, on any occasion, refuse or neglect to discharge his duty in any ship or situation to which their Lordships may appoint him, he will be removed from the list.

3d. That any Chaplain thus removed from the list shall lose the whole of his previous time of service, and shall not be readmissible to the list of Chaplains, except when, under the peculiar circumstances of the case, their Lordships may authorize such re-admission, and may also allow his previous service to reckon as part of his time.

4th. That Chaplains who are by ill health unable to continue to serve, shall be invalided or relieved like other officers, and when so invalided or relieved, shall be placed either on the retired list when entitled thereto, or on the active list when the illness shall appear temporary, and the Chaplain hopes or intends to serve again on his recovery; or if the illness be permanent and the Chaplain be not entitled to any half pay, his name shall be removed from the list altogether.

5th. That no person shall be a confirmed Chaplain in his Majesty's Service who shall not be a Clergyman of the United Church of England and Ireland, in priest's orders, and who shall not have produced to their Lordships satisfactory Certificates of his good conduct and fitness for his situation.

6th. That their Lordships may grant an acting order to any clergyman of the United Church of England and Ireland, having only deacon's orders, who shall produce certificates of good conduct, and who shall be bound in reasonable time to take priest's orders, in which case he shall have a regular warrant, and shall be confirmed on the List of Chaplains from the date of his original Acting Order. But if he shall not, when he may have had convenient opportunities, take priest's orders, he shall be removed from the List, and shall be entitled to no advantage whatsoever from his service beyond his pay and prize-money for the period of his service, except only in case of wound, accident, or sickness, actually incurred in the service, when their Lordships may grant him whatever he would be entitled to if he had been in priest's orders.

7th. That no Widow shall be considered as a Chaplain's Widow unless her husband was in priest's orders, and unless his name was on the List at the time of his death; nor unless she shall have been married during or prior to her husband's service in the Navy, and unless he

Digitized by Google

wich Hospital, and to the Secretary of the Admiralty, a Return of the Amount of such Treasure, and of the Freight paid or to be paid thereon.

That when the Treasure shall, during the Voyage, be transhipped into One or more Ships, the Freight shall be divided, *pro rata itineris*, among the Admirals and Captains who may be entitled to share therein, according to the Services performed by the different Ships respectively: and if any Difficulty or Dispute shall arise respecting such Division or Distribution, any Party interested therein may refer the same to the Lords Commissioners of the Admiralty; and the Decision or Orders of the Lords Commissioners of the Admiralty, or any Three of them, as to such Division or Distribution, shall be final and conclusive thereon.

That, in order to prevent any Doubt or Misunderstanding as to the Rate or Distribution of Freight on Gold, Silver, Jewels, or other Articles as aforesaid, received on board Flag Ships, or any other of His Majesty's Ships and Vessels, and to prevent any private Agreements inconsistent with these Regulations, all Flag or other Officers are expressly forbidden to receive on board any of His Majesty's Ships or Vessels any Gold, Silver, Jewels, or other Articles as aforesaid, upon any Agreement or Condition different from these Regulations, or to take, demand, or receive any Sum, other than those established by these Regulations.

That these Rules and Regulations shall be in force from the Day on which they shall be received by His Majesty's Officers, and be thenceforward taken and understood to be the established Rule and Custom of His Majesty's Naval Service, on the several Particulars to which they refer, till they shall be revoked or otherwise altered by any Proclamation or Proclamations to be issued by Us.

Given at the Court at *Carlton House*, this Twelfth Day of *July* One thousand eight hundred and nineteen, in the Fifty-ninth Year of His Majesty's Reign.

GOD SAVE THE KING.

SUPPLEMENTARY REGULATIONS RESPECTING CHAPLAINS IN THE NAVY.

Admiralty Office, 2d May, 1820.

HIS MAJESTY having been most graciously pleased, by his Order in Council of the 26th ult., to establish the following regulations respecting Chaplains in the Navy, (in addition to those established by his late Majesty's Orders in Council of the 4th March, 1812, and 4th March 1813,) and the allowance of pensions to their Widows, from the Charity for the Relief of Widows of Commission and Warrant Officers of the Royal Navy, *viz.*

1st, That there shall be a list of Chaplains kept at the Admiralty-office, in order of seniority; and that no person, whose name is not on that list, shall be considered as a Naval Chaplain.

Digitized by Google

That the said List shall consist of two parts, the first to be called the "Retired List," upon which those Chaplains shall be placed who have served the full time to entitle them absolutely to the half pay, under the said Orders in Council of the 4th March 1812, and 4th March 1813, or who may, by sickness or accident actually suffered in the service, be rendered incapable of ever again actively serving. The second part to be called the "Active List," upon which all Chaplains shall be placed from the dates of their respective warrants, and upon which they are to continue so long as they shall be in service, or on shore with the concurrence of the Lords Commissioners of the Admiralty.

2nd. That every Chaplain entering His Majesty's service shall understand that he enters not for any particular ship or station, but for general service; and that, if he shall, on any occasion, refuse or neglect to discharge his duty in any ship or situation to which their Lordships may appoint him, he will be removed from the list.

3d. That any Chaplain thus removed from the list shall lose the whole of his previous time of service, and shall not be readmissible to the list of Chaplains, except when, under the peculiar circumstances of the case, their Lordships may authorize such re-admission, and may also allow his previous service to reckon as part of his time.

4th. That Chaplains who are by ill health unable to continue to serve, shall be invalided or relieved like other officers, and when so invalided or relieved, shall be placed either on the retired list when entitled thereto, or on the active list when the illness shall appear temporary, and the Chaplain hopes or intends to serve again on his recovery; or if the illness be permanent and the Chaplain be not entitled to any half pay, his name shall be removed from the list altogether.

5th. That no person shall be a confirmed Chaplain in his Majesty's Service who shall not be a Clergyman of the United Church of England and Ireland, in priest's orders, and who shall not have produced to their Lordships satisfactory Certificates of his good conduct and fitness for his situation.

6th. That their Lordships may grant an acting order to any clergyman of the United Church of England and Ireland, having only deacon's orders, who shall produce certificates of good conduct, and who shall be bound in reasonable time to take priest's orders, in which case he shall have a regular warrant, and shall be confirmed on the List of Chaplains from the date of his original Acting Order. But if he shall not, when he may have had convenient opportunities, take priest's orders, he shall be removed from the List, and shall be entitled to no advantage whatsoever from his service beyond his pay and prize-money for the period of his service, except only in case of wound, accident, or sickness, actually incurred in the service, when their Lordships may grant him whatever he would be entitled to if he had been in priest's orders.

7th. That no Widow shall be considered as a Chaplain's Widow unless her husband was in priest's orders, and unless his name was on the List at the time of his death; nor unless she shall have been married during or prior to her husband's service in the Navy, and unless her

Digitized by Google

husband shall have served three years in sea-going ships, or four years in Guard Ships subsequent to their marriage, and shall in the whole have served the length of time absolutely to entitle him to his Half-Pay; and that all such Pensions shall be paid by the Sea Officers' Widows' Charity, under the same Rules and Regulations as may from time to time apply to the Pensions of other Naval Officers.

8th. That the foregoing limitations shall not apply to the prejudice of the Widow of a Chaplain killed or drowned in the service; nor of a Chaplain's dying while on the Active List, provided their Lordships shall be satisfied that his death was occasioned by disease really contracted in the Naval Service, and that there was no fraud or collusion intended in his marriage, and that his Widow is a fit object for the Widows' Charity; all which being certified by their Lordships to the Court of Assistants, it shall be lawful for them to place such Widow on the Pension List.

9th. That Chaplains on the retired list shall be equally eligible for active service with others, provided they desire it, or provided they have not an absolute right to the half-pay, if the cause of their going on the retired list should have ceased.

My Lords Commissioners of the Admiralty hereby give notice of the said Regulations, for the information of all persons whom they may concern.

By command of their Lordships,

J. W. CROKER.

(*Circular.*)

VICTUALLING OFFICE,
29th April, 1817.

In consequence of the execution of the duties attached to the Medical Branch of the late Transport Department having recently been transferred to this Board, we have to acquaint you, that we do not consider it necessary, under existing circumstances, to require the address of Medical Officers on Half Pay, more than once in each year; and we, therefore, hereby give you notice, that your Quarterly Address will, for the present, be dispensed with; and that in future it will only be incumbent upon you, to transmit the particulars of your residence to this Office, on the 31st day of December in the present, and in each succeeding year; provided, however, you do not change the place of your abode, in which event it will be imperative upon you forthwith to report your removal to this Office, to prevent an immediate stoppage being otherwise necessarily placed against your Half Pay.

We are,

Your very humble Servants,

J. C. Searle.
Nicholas Brown.
J. Weir.

Digitized by Google

ADMIRALTY OFFICE,

22d March, 1822.

His Majesty having been graciously pleased by His Order in Council of the 28th February, 1822, to direct that the examination for Schoolmasters in the Royal Navy, hitherto held at the Trinity House, shall in future take place at the Royal Naval College at Portsmouth, the Lords Commissioners of the Admiralty hereby give notice, that such examination will take place at the Royal Naval College on the last Monday in each month.

The subjects on which candidates for Warrants as Schoolmasters will be examined, are as follows; and no person can be examined without producing a Letter from some Flag Officer, or some Captain commanding a Ship in Commission to which a Schoolmaster is allowed, requesting that the candidate may be examined, on an Order from the Secretary of the Admiralty.

Schoolmasters qualified under this Examination, will receive the pay established by Order in Council of 25th November 1816, and no more.

Subjects for the Examination of Candidates for the Situation of Schoolmaster in His Majesty's Navy.

1. Arithmetic and Vulgar and Decimal Fractions.

2. The Principles of Geometry as far as is necessary for the understanding of the principles, &c., of Plane and Spherical Trigonometry.

3. Algebra, as far as the Solution of Simple and Quadratic Equations.

4. The Principles of Plane and Spherical Trigonometry, and their application in the solution of the different cases of rectangular and oblique triangles.

5. Navigation, comprising the common problems in Mercator sailing, Middle Latitude sailing, Parallel sailing, and Current sailing; the method of using the Log, and working a day's work.

6. Nautical Astronomy, comprising the use of the Quadrant, Sextant and Azimuth Compass at sea and on shore. The different methods of finding the Latitude by the Meridian Altitude of the Sun, Moon, or a fixed Star; by the Altitude of the Pole Star; by two Altitudes of the Sun or a Star, and the elapsed time; or by two Altitudes of different bodies, and the elapsed time. The methods of finding the rate of a Timekeeper by single Altitudes of the Sun, or by equal Altitudes of the Sun observed at sea or on shore. The methods of finding the Longitude by Timekeepers, and by Lunar Observation. The methods of finding the Variation of the Compass.

7. The method of constructing a Mercator's Chart, and using it at sea.

8. The method of conducting a Marine Survey under different circumstances.

By Command of their Lordships,

J. W. CROKER.

To all Persons whom it doth and may concern.

Digitized by Google

VICTUALLING-OFFICE,
27th November, 1821.

By the Commissioners for Victualling His Majesty's Navy, and for the Care of Sick and Wounded Seamen.

The Right Honourable the Lords Commissioners of the Admiralty having been pleased at our suggestion, to approve of the names of such Medical Officers of the Royal Navy, as may have graduated at the Universities of Oxford, Cambridge, Edinburgh, or Dublin, or, who having so done at any other University, may be Members of the Royal College of Physicians of London, being accordingly distinguished by the letters M. D. in the Navy List; Notice is hereby given that those Naval Medical Officers who may already possess, or may hereafter obtain, the requisite Degree or License, must produce the same, or a satisfactory Certificate thereof, at this Office, in order that such distinction may be duly noted.

Notice is further given that, in all Appointments in the Medical Department of the Service, a preference will invariably be given, both to Surgeons and Assistants, who may have most distinguished themselves in their professional Studies and Attainments.

J. C. SEARLE, FRED. EDGCOMBE,
NICHOLAS BROWN, ROBERT W. HAY,
THOMAS WELSH, JOHN WEIR.
JOHN AUBIN,

(Circular.)

By the Commissioners for Executing the Office of Lord High Admiral of the United Kingdom of Great Britain and Ireland, &c.

Whereas it has been represented to Us, that an opinion prevails with the Masters Mates and Midshipmen of His Majesty's Ships, that it is not incumbent on them to keep a Log Book after they have passed their examination for Lieutenant, and become entitled to receive their Wages by Bills drawn on the Treasurer of the Navy; We do hereby desire and direct that no Bill, so drawn, be approved by any Captain of His Majesty's Ships, until he shall have seen the Journal kept by the Master's Mate or Midshipman, who shall offer the Bill for approval, for the period to which such Bill shall apply.

Given under our Hands, the 4th March, 1822.

To the respective Captains, Commanders, and Commanding Officers, of His Majesty's Ships and Vessels.

J OSBORN,
G. COCKBURN,
G. CLERK.

By Command of their Lordships,
JOHN BARROW.

Digitized by Google

ADMIRALTY OFFICE,

22d March, 1822.

His Majesty having been graciously pleased by His Order in Council of the 28th February, 1822, to direct that the examination for Schoolmasters in the Royal Navy, hitherto held at the Trinity House, shall in future take place at the Royal Naval College at Portsmouth, the Lords Commissioners of the Admiralty hereby give notice, that such examination will take place at the Royal Naval College on the last Monday in each month.

The subjects on which candidates for Warrants as Schoolmasters will be examined, are as follows; and no person can be examined without producing a Letter from some Flag Officer, or some Captain commanding a Ship in Commission to which a Schoolmaster is allowed, requesting that the candidate may be examined, on an Order from the Secretary of the Admiralty.

Schoolmasters qualified under this Examination, will receive the pay established by Order in Council of 25th November 1816, and no more.

Subjects for the Examination of Candidates for the Situation of Schoolmaster in His Majesty's Navy.

1. Arithmetic and Vulgar and Decimal Fractions.

2. The Principles of Geometry as far as is necessary for the understanding of the principles, &c., of Plane and Spherical Trigonometry.

3. Algebra, as far as the Solution of Simple and Quadratic Equations.

4. The Principles of Plane and Spherical Trigonometry, and their application in the solution of the different cases of rectangular and oblique triangles.

5. Navigation, comprising the common problems in Mercator sailing, Middle Latitude sailing, Parallel sailing, and Current sailing; the method of using the Log, and working a day's work.

6. Nautical Astronomy, comprising the use of the Quadrant, Sextant and Azimuth Compass at sea and on shore. The different methods of finding the Latitude by the Meridian Altitude of the Sun, Moon, or a fixed Star; by the Altitude of the Pole Star; by two Altitudes of the Sun or a Star, and the elapsed time; or by two Altitudes of different bodies, and the elapsed time. The methods of finding the rate of a Timekeeper by single Altitudes of the Sun, or by equal Altitudes of the Sun observed at sea or on shore. The methods of finding the Longitude by Timekeepers, and by Lunar Observation. The methods of finding the Variation of the Compass.

7. The method of constructing a Mercator's Chart, and using it at sea.

8. The method of conducting a Marine Survey under different circumstances.

By Command of their Lordships,

J. W. CROKER.

To all Persons whom it doth and may concern.

Digitized by Google

By the Commissioners for Executing the Office of Lord High Admiral of the United Kingdom of Great Britain and Ireland, &c.

With reference to the 6th Article of our Instructions, dated the 29th January, 1818, relating to the examination of Mates and Midshipmen, touching their qualifications to serve as Lieutenants in the Royal Navy, whereby it is directed that no Candidate shall be examined at the Royal Naval College who shall not have previously passed the examination required in the First Article before three Captains, and produced a Certificate to that effect; We do, in pursuance of the authority vested in us by His Majesty's Order in Council hereby desire and direct that in future, any Mate or Midshipman actually belonging to a Ship which may be ordered to proceed from the United Kingdom to a Foreign Station, shall be permitted to undergo the part of the examination required to take place at the Naval College, provided that such Mate or Midshipman shall produce the requisite proofs of his being 18 years of age, and that he does not want more than one year to complete the required service of six years, under the existing Regulations.

Given under our Hands the 28th March, 1822.

To the respective Captains, Commanders, and Commanding Officers, of His Majesty's Ships and Vessels.

MELVILLE.
J. OSBORN.

Command of their Lordships,
JOHN BARROW.

NAVY AND PRIZE AGENTS RESIDENT IN LONDON.

Abbott Henry, 12, Clement's-inn
Atkins & Son, 7, Walbrook
Barnett & King, Essex-st. Strand
Brine & Chards, 3, Clifford's-inn Fleet-street
Brothers & Leith, 3, New-court, Broad-street.
Chalmers John, 17, Clements-inn
Channon John, 12, Regent-street
Chippendale John, 10, John-st. Adelphi
Clementson Isaac, 2, Adelphi-ter.
Cooke, Halford, & Son, 41, Norfolk-street, Strand
Cook Harry, James-st. Adelphi.
Collier Tho. 3, Brick-co. Temple
Copland J. 83, Surry-st. Strand
Evans&Eyton 92, George-st. Adel.
Goode & Clarke, 15, Surry-st. Str.
Hinxman J. 70, Great Russel-st.
Holmes William, 3, Lyon's-Inn.
Hunt&M'Adams, 7 Clement's-inn
Jackson Sir John & Co. 34, Broad-street-buildings
Levy J. Commercial Chambers, Minories.
M'Inerhoney, 8, Adelphi Terrace
Marsh Wm. Scotland Yard.
Maude J.&T. 19, Gt. George-st. St.
Ommanney Sir E. M. 22, Norfolk-street, Strand
Peyton W. G. 12, Upper Thames-st.
Sholl R. 7, Clement's-inn, Strand
Stanger, H. 13, Clement's-inn, Str.
Stilwell T. 22, Arundel-st. Strand
Woodhead J. 10, Lyon's-inn, Str.

AGENTS FOR OFFICERS OF THE ROYAL MARINES.

Mr. Kempster, No. 124, Great Russell-street.
Capt. Madden, Portsmouth.
Messrs. Cox & Son, Hatton-garden.

LIST OF LICENSED NAVY AGENTS FOR PETTY OFFICERS, AND SEAMEN,

WITH THE DATES OF THEIR LICENSES RESPECTIVELY.

N. B. Each License expires three years after the Date thereof.

	Date of License.
Abrahams Phineas, 28, Briggate, Hull	31Dec.22
Aldis Smithers, Marine Barracks, Chatham,	21Oct.20
Alexander Levy, Sheerness	18Jan.23
Barnard Philip, 39, Hanover-st. Portsea	16Jan.23
Barnard David, Hanover-st. Portsea	7Dec.22
Bennett, James, 24, St. Martin's-lane,	7Feb 22
Braick John, Leonard-sq. Finsbury	2Nov.20
Casher Edw. sen. and jun., 24, High-st. Portsmouth	16July23
Clarance Arthur, 55, No. Main-st. Cork,	24Mar.21
Cohan Lewis, Globe-lane, Chatham	19Dec.21
Corbett Wm. 8, Greenwich Road	5Nov.21
Cotton George, 24, High-st. Rochester,	2Jan.23
Davis Noah, and Mich. Lyon, 137, Ratcliffe-highway	5Sept.23
Davis Phineas, 4, Fetter-lane, (as Executor of Samuel Isaacs,)	7Dec.21
Devereux John Chas. 9, Beach-st. Gosport	4Apr.22
Emanuel Jos., 12, Ordnance-row, Portsea	6Mar.22
Emanuel Abraham, Union-place, Upper Holloway	10Apr.22
Franklin Laz. North Bridge, Edinburgh	12Jan.22
Franklin Abr. 64, Bridge-st. Manchester	24Jan.22

Digitized by Google

ADMIRALTY OFFICE.
10*th* December, 1816.

ABSTRACT of Regulations, on the Subject of Pay, established by the Lords Commissioners of the Admiralty, in obedience to and in pursuance of His late Majesty's Order in Council, dated 25th November, 1816, to commence from the 1st January, 1817.

I.

THE Sea Pay of all Officers and Men of His Majesty's Navy and Royal Marines, as stated in the Table, is a Nett Pay, without addition or deduction of any kind.

II.

In all cases where Personal Pay is now payable, three fourth parts of the new Nett Pay shall be considered as Personal Pay, and shall be payable accordingly, and all Laws, Regulations, or Instructions now existing, concerning Personal Pay, are to be taken and considered to apply to three fourth parts of the new Nett Pay, and those concerning Compensation are to be taken and considered to apply to the remaining one-fourth part of the new Nett Pay, except as may be hereinafter ordered to the contrary.

III.

Flag Officers or Commodores with Captains under them, when commissioned as Commanders-in Chief, or properly succeeding to such command, shall have a Pay of 3*l.* per diem in lieu of the present Table Money, but this shall be payable only while the Flag or Broad Pendant of the Officer is flying within the actual limits of his station; and on his death or absence shall be paid to the Officer on whom the Command may devolve, provided he be a Flag Officer or a Commodore with a Captain under him.

IV.

Captains who in the death or absence of a Commander-in-Chief are authorized to hoist a distinguishing Pendant, shall receive the Pay of 1*l.* per diem in addition to their Pay as Captains while the Pendant is flying within the limits of the station.

V.

The following Officers shall be permitted to draw Bills for the Amount of three fourths of their Pay, quarterly: Captains, Commanders, Lieutenants commanding, Surgeons.

VI.

The following Officers shall be permitted to draw the whole of their Pay, quarterly: Flag Officers, Lieutenants not Commanding, Officers of Royal Marines*, Physicians of the Fleet, Masters of the Fleet, Chaplains, Secretaries, Assistant Surgeons†.

* By a subsequent order, dated 19 Feb. 1820, the Royal Marine Officers are to draw their pay at the precise amount of its daily rate, and by the calendar month.

† This only applies to the case of Assistant Surgeons when they are serving with Surgeons. In small Vessels, where there are no Surgeons, the Assistants can only draw for Pay as Surgeons.

Digitized by Google

VII.

The following Officers shall be permitted to draw the whole of their Pay, half-yearly: Passed Mates, Passed Midshipmen, Secretaries Clerks, Captains Clerks, Schoolmasters.

VIII.

Bills drawn by any Lieutenant of the Ship, Officer of Royal Marines, Master, Chaplain, Secretary, Assistant Surgeon, Clerk, Mate, Midshipman, or Schoolmaster, must be certified by the Purser and approved by the Captain. The Purser shall be held responsible that the said Bill is not for a greater Sum than the Officer had a right to draw for, after any Debt for Slops or Dead Men's Clothes is abated from the Amount of his Wages, for the Period for which the Bill is drawn; and the Captain shall be held responsible, that the Officer so drawing has been borne for Wages during the specified period, and is entitled by these Regulations to draw, and that the Purser has already approved the said Bills.

IX.

Mates and Midshipmen shall be entitled to draw after they shall have passed the Examinations prescribed by the Regulation of the 22d January, 1816, both at the Naval College, and before Three Captains. And no Captain shall approve the Bill of any Mate or Midshipman, who shall not have produced to him Certificates of his having passed both Examinations; for which purpose a duplicate Certificate is to be given him, at the time of passing.

X.

But as Mates and Midshipmen, who had passed the usual Examination before the 1st March last, or before the Day of the Receipt of the said Regulations on the Foreign Station on which they may be serving, are not by the said Regulations required to pass again at the College; Captains are at liberty to approve the Bills of Mates and Midshipmen, whose Passing Certificates are dated prior to the 1st March last, or to the Day on which the said Regulations were received on the Foreign Station; which date the respective Commanders-in-Chief are to notify herewith to the several Captains.

XI.

The Rates of Pay of Surgeons and Assistant Surgeons, are regulated by His Majesty's Order in Council, of the 23d January, 1805, viz.

Surgeons of Ships in Active Service.

Of this time not more than Three Years, as Hospital Mate, or Assistant Surgeon, shall be allowed.	Under 6 years Service,	10s.	per Diem
	After 6 „	11	„
	„ 10 „	14	„
	„ 20 „	18	„
Surgeons of Receiving Ships, Sloops, Convalescent Ships, Prison Ships, and all others (except Hospital Ships) in Harbour Duty.		10	„
Surgeons of Hospital Ships, unless by length of Service entitled to a superior rate of payment.		15	„
Assistant Surgeons		6s. : 6d.	„

By Command of their Lordships,

J. W. CROKER.

Digitized by Google

TABLE,

Shewing the NETT SEA PAY of the FLAG OFFICERS of His Majesty's Fleet, with the Nett Sea Pay and Number of their *Retinue;* the Number of *Commission, Warrant, Petty,* and *Non-Commissioned Officers;* and the Ratings of every Description both of Seamen and Marines allowed to each Class of His Majesty's Ships, with their Rates of Nett Sea Pay respectively. To commence on the 1st JANUARY, 1817, by Order in Council of the 25th NOVEMBER, 1816.

FLAG PAY.

	£.	s.	d.	
Admiral of the Fleet	6	0	0	SEA PAY per Diem, beside which every Commander in Chief shall receive a further Sum of £3. per Diem, while his Flag shall be flying within the limits of his Station.
Admiral	5	0	0	
Vice Admiral	4	0	0	
Rear Admiral, or Commodore with a Captain under him	3	0	0	
Captain of the Fleet				

In Flag Ships all the Lieutenants (including one extra as Flag Lieutenant) are allowed 6d. per Diem in addition to their Pay.

Classes for distribution of Seizures.		£.	s.	d.	
II.	Physician of the Fleet of less than 3 Years Service as such	1	1	0	per Diem.
	Physician to the Fleet of more than 3, and less than 10 Years Service	1	11	6	,,
	Physician to the Fleet of more than 10 Years Service	2	2	0	,,
	Master of the Fleet	15	7	0	per Mens.
III.	Secretary to the Admiral of the Fleet	38	7	0	,,
	Secretary to an Admiral, Commander in Chief	30	13	8	,,
	Secretary to a Vice or Rear Admiral, Commander in Chief	23	0	4	,,
	Secretary to a Junior Flag Officer or Commodore	11	10	0	,,
IV.	Two Clerks to Secretaries of Commanders in Chief, each	4	12	0	,,
	One Clerk to Secretaries of Junior Flag Officers or Commodores	3	16	8	,,
	Admiral's Coxswain	2	9	0	,,
VII.	Steward, Cook, Domestics *	1	12	0	,,

* The numbers of these Ratings to be .....

Admiral of the Fleet	12
Admiral	10
Vice Admiral	7
Rear Admiral, or Commodore with Captain under him	5
Captain of the Fleet	3

Digitized by Google

Classes for Distribution of Seizures in Ships and Sloops.	RANKS and RATINGS.	1st. Rate. No.	1st. Rate. Pay per Mensem.	2nd. Rate. No.	2nd. Rate. Pay per Mensem.	3rd. Rate. No.	3rd. Rate. Pay per Mensem.	4th. Rate. No.	4th. Rate. Pay per Mensem.
			L. s. d.		L. s. d.		L. s. d.		L. s. d.
I.	Captain	1	61 7 4	1	53 14 0	1	46 0 8	1	38 7 0
II.	1st Lieut. if of seven years standing	6	11 10 0	7	11 10 0	6	11 10 0		
	All others		9 4 0		9 4 0		9 4 0	2	9 4 0
	Master	1	13 0 8	1	12 5 4	1	11 10 0	1	10 14 8
III.	2d Master	1	5 7 4	1	5 7 4	1	5 7 4	1	5 7 4
	Chaplain	1	12 5 4	1	12 5 4	1	12 5 4	1	12 5 4
	Purser	1	5 7 4	1	4 12 0	1	4 12 0	1	4 4 4
	Surgeon, for Pay see separate Regulations	1		1		1		1	
	Gunner	1		1		1		1	
	Boatswain	1		1		1		1	
	Carpenter, with 7s. per Mensem additional for Tools in every rate	1	7 13 4	1	6 18 0	1	6 2 8	1	7 4
	Master's Mate, if passed	6	4 12 0	4	4 4 4	3	4 4 4	2	3 16 8
	Do. if not passed		3 16 8		3 9 0		3 1 4		2 13 8
IV.	Midshipman, if passed	21	3 16 8	26	3 9 0	16	3 9 0	10	3 1 4
	Midshipman, not passed		2 13 8		2 6 0		2 6 0		1 18 4
	Assistant Surgeon, for Pay see separate Regulations	3		3		2		2	
	Clerk	1	4 12 0	1	4 4 0	1	4 4 4	1	3 16 6
	Schoolmaster	1		1		1		1	
	Master at Arms	1		1		1		1	
	Armourer	1		1		1		1	
	Caulker	1		1		1		1	
	Rope Maker	1	2 10 0	1	2 8 0	1	2 6 0	1	2 4 0
	Sail Maker	1		1		1		1	
	Carpenter's Mate, with 7s. per Mensem additional for Tools in every rate	2		2		2		2	
	Gunner's Mate	5		4		3		2	
	Boatswain's Mate	8		7		6		4	
	Ship's Corporal	2		2		2		2	
	Quarter Master	12		12		9		6	
	Captain's Coxswain	1	2 4 0	1	2 3 0	1	2 1 0	1	1 19 0
	Coxswain of the Launch	1		1		1		1	
	Coxswain of the Pinnace	1		1		1			
	Yeoman of the Signals	1		1		1		1	
	Captain of the Hold	1		1		1		1	
	Captain of the Forecastle	3		3		3		2	
V.	Cooper	1		1		1		1	
	Armourer's Mate	2	2 4 0	2	2 3 0	2	2 1 0	1	1 19 0
	Caulker's Mate	1		1		1		1	
	Sailmaker's Mate	1		1		1		1	
	Captain of the Foretop	3		3		3		2	
	Captain of the Maintop	3	1 19 0	3	1 18 0	3	1 17 0	2	1 16 0
	Captain of the Afterguard	3		3		2		2	
	Captain of the Mast	3		3		3		2	
	Ship's Cook	1	2 11 6	1	2 11 6	1	2 11 6	1	2 11 6

Digitized by Google

5th Rate.		6th Rate.		Sloops.				Bombs.		Gun Brigs.	
				100 Men and upwards.		Under 100 Men.					
No.	Pay per Mensem.	No.	Pay per Mensem.	No.	Pay per Mensem.	No.	Pay per Mensem.	No.	Pay per Mensem.	No.	Pay per Mensem.
	L. s. d.		L. s. d.		L. s. d.		L. s. d.		L. s. d.		L. s. d.
1	30 13 8	1	26 17 0	1	23 0 4	1	23 0 4	1	23 0 4		
4	9 4 0	3	9 4 0	2	9 4 0	2	9 4 0	2	9 4 0	1	11 10 0
1	9 4 0	1	8 8 8	1	7 13 4	1	7 13 4	1	7 13 4	1	7 13 4
1	4 12 0	1	4 12 0								
1	12 5 4	1	12 5 4								
1	4 4 4	1	3 16 8	1	3 16 8	1	3 16 8	1	3 16 8		
1		1		1		1		1			
1		1		1		1		1			
1	4 15 8	1	4 12 0	1	4 12 0	1	4 12 0	1	4 12 0		
1		1		1		1		1			
2	3 9 0 / 2 13 8	2	3 9 0 / 2 13 8	1	3 9 0 / 2 13 8	1	3 9 0 / 2 13 8	1	3 9 0 / 2 13 8	1	3 9 0 / 2 13 8
8	3 1 4 / 1 18 4	6	3 1 4 / 1 18 4	2	3 1 4 / 1 18 4	2	3 1 4 / 1 18 4	2	3 1 4 / 1 18 4	1	3 1 4 / 1 18 4
1		1		1		1		1		1	
1	3 9 0	1	3 9 0		3 9 3	1	3 9 0	1	3 9 0	1	3 9 0
								1			
				1		1					
1	2 2 0	1	2 0 0	1	1 19 0	1	1 19 0	1	1 19 0	1	1 19 0
2		1		1		1		1		1	
2		2		2		2		1		1	
2		2		2		2		1		1	
3		2		1		1		1		1	
5		3		3		2		2			
1	1 17 0	1	1 15 0	1	1 15 0	1	1 15 0	1	1 15 0	1	1 15 0
1											
1											
2		2		2		1		1			
1	1 17 0	1	1 15 0	1	1 15 0	1	1 15 0	1	1 15 0	1	1 15 0
1		1		1		1					
2		2		2		1		1			
2	1 15 0	2	1 14 0	2	1 14 0	1	1 14 0	1	1 14 0		
3		2		1							
2		2		1							
1	2 11 6	1	2 10 6	1	2 10 6	1	2 10 6	1	2 10 6	1	2 10 6

Digitized by Google

Classes for Distribution of Seizures in Ships and Sloops.	RANKS and RATINGS.	1st. Rate. No.	1st. Rate. Pay per Mensem.	2d. Rate. No.	2d. Rate. Pay per Mensem.	3rd. Rate. No.	3rd. Rate. Pay per Mensem.	4th. Rate. No.	4th. Rate. Pay per Mensem.	5th. Rate. No.	5th. Rate. Pay per Mensem.
			L. s. d.		*L. s. d.*		*L. s. d.*		*L. s. d.*		*L. s. d.*
VI.	Volunteer 1st Class	8	1 0 0	7	1 0 0	6	1 0 0	4	1 0 0	4	1 0 0
	Gunner's Crew	25		22		20		13		10	
	Carpenter's Crew, with 7s. per Mensem additional for Tools in every rate	18	1 14 0	16	1 14 0	14	1 14 0	12	1 14 0	8	1 14 0
	Sailmaker's Crew	2		2		2		2		1	
	Cooper's Crew	2		2		2		2		1	
VII.	Able Seaman										
	Gunner's Yeoman										
	Boatswain's Yeoman		*L1.* 12*s.* in all Rates.								
	Carpenter's Yeoman										
	Ordinary Seaman										
	Cook's Mate		*L1.* 4*s.* in all Rates.								
	Barber										
	Purser's Steward in Vessels in which a Purser is allowed						The numbers included in these ratings are in				
	Captain's Steward		*L1.* 12*s.* in all Rates.								
	Captain's Cook										
	Ward or Gun-room Steward										
	Ward or Gun-room Cook										
	Steward's Mate		*L1.* 1*s.* in all Rates,								
	Landman										
VIII	Boy 2nd Class	13	0 12 3	12	0 12 3	10	0 12 3	7	0 12 3	5	0 12 3
	Ditto 3rd Class	18	0 10 9	17	0 10 9	16	0 10 9	11	0 10 9	00	0 10 9
	Widows' Men	9	1 12 0	7	1 12 0	6	1 12 0	5	1 12 0	3	1 12 0
	Total	207		188		166		126		106	

PRESENT RATINGS OF SHIPS.

Ships of the 1st Rate, include all of Three Decks.
2nd Rate, include those of 80 Guns and upwards.
3rd Rate, those of 70 and less than 80 Guns.
4th Rate, those of 50 and less than 70 Guns.
5th Rate, those of 36 and less than 50 Guns.
6th Rate, those of 24 and less than 36 Guns.

Digitized by Google

Digitized by Google

ROYAL MARINES.—*Nett Sea Pay from Jan. 1820.*

Classes for Distribution of Seizures in Ships and Sloops.	Ranks and Ratings.	No. in each Rate. 1st Rate.	2d Rate.	3rd Rate.	4th Rate.	5th Rate.	6th Rate.	Sloops, 100 Men and upwards.	Ditto, under 100 Men.	Bombs.	Gun Brigs.	Schooners and Cutters.	Pay of Marines in all Rates.	Pay of Marine Artillery.
II.	Captain	1	1	1	1	..	..	....	....	..	..	..	14 14 0	15 8 0
	„ if Brevet Major												17 10 0	13 4 0
III.	1st Lieutenant after 7 years	3	3	2	1	2	1	....	....	1	..	..	10 10 0	10 19 4
	„ under 7 years.....												9 2 0	9 11 4
	2d Lieutenant												7 7 0	7 16 4
IV.	Serjeant.....	4	3	3	2	2	1	1	1	1	1	1	1 18 1	2 10 8
	„ if Colour Serjeant												2 12 1	3 4 8
V.	Corporal after 14 years	4	3	3	2	1	1	1	1	1	1	1	1 10 1	2 6 0
	„ from 7 to 14 years.....												1 7 9	2 3 8
	„ under 7 years												1 5 5	2 1 4
VI.	Drummer	2	2	2	1	1	1	1	....	..	..	....	1 1 4	1 3 8
	Bombardier after 14 years..	....	....	....	.	..	..	....	....	1	..	....	.....	2 2 0
	„ from 7 to 14 years.....													1 19 8
	„ under 7 years													1 17 4
	Private or Gunner after 14 years	146	138	114	53	44	21	17	10	10	10	10	1 2 1	1 6 10
	„ from 7 to 14 years.....												0 19 9	1 4 6
	„ under 7 years												0 17 5	1 2 2
	Total Marines.....	160	150	125	60	50	25	20	12	14	12	12		

RATES OF HALF PAY

At present established for the NAVY *and* MARINES.

	Per Diem.
Flag Officers.	
Admiral of the Fleet	L.3 3 0
Admirals	2 2 0
Vice Admirals.....	1 12 6
Rear Ditto	1 5 0
Captains.	
To each of the first 100 as they stand on the general List of Officers in Seniority	0 14 6
To each of the next 150.....	0 12 6
To the rest	0 10 6
Commanders.	
To each of the first 150 on the List....	0 10 0
To the remainder.....	0 8 6
Lieutenants.	
To each of the first 300 on the List....	0 7 0
To each of the next 700.....	0 6 0
To the remainder.....	0 5 0
Royal Marines.	
Colonels	0 14 6
Lieutenant Colonels	0 11 0
Majors	0 9 6
Captains	0 7 0
First Lieutenants of 7 Years standing	0 4 6
The rest	0 4 0
Second Lieutenants	0 3 0
Masters.	
To the first 100 on the List (being qualified for first or second rates)	0 7 0
To the next 200 (being qualified for third or fourth rates)	0 6 0

	Per Diem.
The remainder having served 5 Years in the Navy, 2 of which as acting or second Master, or as Master's Mate or Midshipman. ..	L.0 5 0
Medical Officers.	
Physicians—After 10 Years Service ..	1 1 0
„ 3 Years	0 15 0
Under that time	0 10 6
Surgeons.	
Six Years Service.....	0 6 0
Under that time	0 5 0
Assistant Surgeons	
Three Years Service	0 3 0
Two Years	0 2 0
Dispensers	0 5 0
Chaplains.	
After eight Years Service at Sea, or ten in Harbour.....	0 5 0
For less Service, not under 3 Years	a proportion of the above.
For each Year's longer Service than ten Years, 6d. per diem additional till it reach	0 10 0
Pursers.	
To the first 100 on the List	0 5 0
„ next 200 „	0 4 0
The remainder	0 3 0

Payable Quarterly.

Digitized by Google

HALF-PAY OF NAVAL OFFICERS.

Navy-Office, 16th September 1819.

THE Principal Officers and Commissioners of His Majesty's Navy do hereby give Notice, That in pursuance of His Royal Highness the Prince Regent's Order in Council, dated the 30th July last, for permitting Half-Pay to be received by Naval Officers holding Civil Employments, the Emoluments of which do not exceed the said Half-Pay more than in the proportions mentioned in the Advertisement, dated Admiralty-Office, the said 30th of July, the following are the respective Forms of Affidavit which will, in future, be required of Officers, prior to the payment of their Half-Pay, whether such Officers do, or do not hold any Civil Employment:—

AFFIDAVIT No. I.—*Form of Affidavit for Naval Officers holding Civil Employments exceeding Three and not amounting to Four Times the amount of the highest Rate of Half-Pay of their Rank.*

I do swear, that I had not between the day of and the day of any Naval Place, or any Employment of Profit in any Naval Department under His Majesty, nor any Civil Place or Employment of Profit under His Majesty, except* and that the net annual Emoluments of the said Place or Employment do not exceed, together with the portion of my Half-pay now claimed by me†

* Here specify the Civil Place or Employment.

† Here state four times the amount of half-pay attached to the rank, in virtue of which the Officer receives half-pay.

The Officer to sign his Name here, together with his Place of Residence.

Sworn before me, at this day of

The Magistrate to sign his Name here.

AFFIDAVIT No. II.—*Form of Affidavit for Naval Officers holding Civil Employments, not exceeding Three Times the amount of the highest Rate of Half-Pay of their Rank.*

I do swear, that I had not between the day of and the day of any Naval Place, or any Employment of Profit, in any Naval Department under His Majesty, nor any Civil Place or Employment of Profit under His Majesty except* and that the net annual Emoluments of the said Place or Employment do not exceed†

* Here specify the Civil Appointment or Place.

† Here state the annual amount of three times the highest rate of half-pay attached to the rank, in virtue of which the Officer receives half-pay.

The Officer to sign his Name here, together with his Place of Residence.

Sworn before me, at this day of

The Magistrate to sign his Name here.

AFFIDAVIT No. III.—*Form of Affidavit for Naval Officers not holding any Civil Employment.*

I do swear, that I had not between the day of and the day of any Naval Place, or any Employment of Profit, in any Naval Department under His Majesty, nor any Civil Place or Employment of Profit under His Majesty

The Officer to sign his Name here, together with his Place of Residence.

Sworn before me, at this day of

The Magistrate to sign his Name here.

Digitized by Google

HALF-PAY OF ROYAL MARINES.

AFFIDAVIT No. I.—*Form of Affidavit for Officers of the Royal Marines holding Civil Employments exceeding Three and not amounting to Four Times the amount of the highest Rate of Half-Pay of their Rank.*

I do swear, that I had not between the day of and the day of any Military Place, or any Employment of Profit, in any Military Department, under His Majesty, besides *

nor any Civil Place, or Employment of Profit, under His Majesty, except †

and that the net emoluments received, or to be received, by me in respect of ‡

from the day of to the day of together with the portion of my half-pay, now claimed by me, do not exceed §

The Officer to sign his Name here, together with his place of Residence.

Sworn before me at

this day of 18 .

The Magistrate to sign his Name here.

N. B. To be sworn always on or after the 31st March, 30th June, 30th September, and 31st December of every Year.—No Alteration, Erasure, or Interlining will be admitted.

* Here specify the Military Commission, or employment on the Staff, or in the Garrisons, or in the Colonies.

† Here specify the Civil Place or Employment.

‡ Here repeat the Civil Place or Employment.

§ Here state four times the amount of the highest rate of half-pay, attached to the rank in virtue of which the half-pay is claimed.

AFFIDAVIT No. II.—*Form of Affidavit for Officers of the Royal Marines holding Civil Employments, not exceeding Three Times the amount of the highest Rate of Half-Pay of their Rank.*

I do swear, that I had not between the day of and the day of any Military Place, or any Employment of Profit, in any Military Department, under His Majesty, besides *

nor any Civil Place, or Employment of Profit, under His Majesty, except †

and that the net annual emoluments of ‡

do not exceed §

The Officer to sign his Name here, together with his place of Residence.

Sworn before me at

this day of 18 .

The Magistrate to sign his Name here.

N. B. To be sworn always on or after the 31st March, 30th June, 30th September, and 31st December of every Year.—No Alteration, Erasure, or Interlining will be admitted.

* Here specify the Military Commission, or employment on the Staff, or in Garrisons, or in the Colonies.

† Here specify the Civil Place or Employment.

‡ Here repeat the Civil Place or Employment.

§ Here state the Annual amount of three times the highest rate of half-pay attached to the rank, in virtue of which the Officer receives half-pay.

Digitized by Google

AFFIDAVIT No. III.—*Form of Affidavit for Officers of the Royal Marines not holding any Civil Employment.*

appeared personally before me, and made Oath, that he had not, during any part of the Period from of 18 , to of 18 , both days inclusive, any other Place or Employment of Profit, Civil or Military, under His Britannic Majesty, or in the service of any other Government, besides the Allowance granted to him by His Britannic Majesty as a Reduced of Royal Marines.

The Officer to sign his Name here, together with his place of Residence.

Sworn before me at this day of 18 .

The Magistrate to sign his Name here.

N. B. To be sworn always on or after the 31st March, 30th June, 30th September, and 31st December of every Year.—No Alteration, Erasure, or Interlining will be admitted.

PROCLAMATION

RESPECTING THE

CONVEYANCE OF PUBLIC AND PRIVATE TREASURE.

By His Royal Highness the Prince of Wales, Regent of the United Kingdom of Great Britain and Ireland, in the Name and on the Behalf of His Majesty.

A PROCLAMATION.

GEORGE P. R.

WHEREAS by an Act passed in the Fifty-ninth Year of the Reign of His present Majesty, Cap. 25, intituled, *An Act to enable His Majesty to fix a Rate, and direct the Disposal of Freight-Money, for the Conveyance of Specie and Jewels on board His Majesty's Ships and Vessels*, it is enacted, That from and after the Eighth Day of *April* One thousand eight hundred and nineteen, all Freight Money to be paid for the Conveyance on board any of the Ships and Vessels of His Majesty, His Heirs and Successors, of Gold, Silver and Jewels, or of any other Article which may be by special Order received on board the said Ships and Vessels, and for which Freight shall be payable, shall be paid at such Rate, and distributed and applied for such Purposes, and divided to and amongst such Persons, in such Proportions, and after such Manner, as His Majesty, His Heirs and Successors, shall from time to time think fit to order and direct by any Proclamation or Proclamations to be issued for that Purpose; and that no Freight-Money or Reward shall hereafter be demanded, paid, received, or detained by, to, or for the use or on account of any Person or Persons, for the Conveyance on board of any of the Ships and Vessels of His Majesty, His Heirs or Successors, of any Gold, Silver, or Jewels, or

Digitized by Google

any other Article which may be by special Order received on board the said Ship or Vessel, and for which Freight shall be payable, other than for the purposes, and by the Person or Persons, in the Proportion, at the Rates, and in the Manner so to be paid and allowed by Proclamation or Proclamations; and that all Bargains, Contracts, Covenants, and Agreements made or entered into for the Payment of any Freight-Money, for or in the Name or on the account of Freight for the Conveyance of Gold, Silver, or Jewels, or other Articles as aforesaid, on board of any of His Majesty's Ships or Vessels, at any Rate, or for any other Purpose, or by or to any other Person or Persons, or in any other Manner or Proportions than as aforesaid, shall be and the same are hereby declared to be utterly void: We do therefore, in pursuance of the Powers so vested in His Majesty, His Heirs and Successors, by this Our Royal Proclamation, in the Name and on the Behalf of His Majesty, and by and with the Advice of His Majesty's Privy Council, think proper to order and direct, and We do hereby order and direct, That all Gold, Silver, and Jewels, or other Articles received as Treasure by special Order, conveyed in His Majesty's Ships and Vessels, in the Care and Charge of the Captain or Officer commanding such Ship or Vessel, shall be liable to the Payment of Freight, whether such Treasure belong to the Crown or to other Parties.

That on the Delivery of any Gold, Silver, or Jewels, or other Articles as aforesaid, laden on board of any of His Majesty's Ships or Vessels, for which Freight may or shall be payable as aforesaid, or according to the Provisions and Directions herein-after contained, a Receipt or Bill of Lading, or Receipts or Bills of Lading, shall be made and signed by the Captain or Officer commanding such Ship or Vessel, describing the Quantity or Value of such Gold, Silver, Jewels, or other Articles as aforesaid, and the Terms on and Extent to which such Captain or Officer commanding such Ship or Vessel so receiving the said Gold, Silver, or Jewels, or other Articles, on board his said Ship or Vessel, shall be liable or responsible for the same, in case of Loss or Damage thereof to which by Law he might be liable, in Form or to the Effect following:

[*Here insert Bill of Lading in the usual Form.*]

And it is hereby stipulated and agreed between the said and the Shipper and Owners and Consignees of the said that in case of Loss or Damage happening to the said Gold, Silver, Jewels, or other Articles as aforesaid, the Captain or Officer commanding such Ship or Vessel as aforesaid shall not be holden liable or responsible for more than Three Fourths of the Amount of such Loss or Damage.

That the Rates at which Freight shall be paid for Public and for Private Treasure respectively, and in Peace or War respectively, and for different Voyages, shall be as follows; *viz.*

Digitized by Google

	For Treasure belonging to the Crown.	For Treasure belonging to other Parties.	
		Peace.	War.
Between any Two Ports in *Europe* on this Side *Gibraltar* (*Gibraltar* included), and including also the *Azores*, *Madeira*, or *Canaries* ..... Between any Two Ports on the same Foreign Station, the navigable Distance between which shall not exceed Six hundred Leagues; the *Mediterranean* Sea, *Gibraltar* included, being considered as one Foreign Station	$\frac{3}{4}$	$1\frac{1}{2}$	2 *per Cent.*
Between any Port in *Europe* out of the *Mediterranean*, and any Port in the *Mediterranean* beyond *Gibraltar*, or any Port on the West Coast of *Africa*, including *Simon's Bay*, or any Port on the East Side of *America*, North or South, or the *West India* or other Islands on the *American* Coast, including *Bermuda* and *Newfoundland*; or between any Two Ports in the same Foreign Station, the nearest navigable Distance between which shall exceed Six hundred Leagues; or between any Two Ports on different Stations not otherwise ordered	1	2	$2\frac{1}{2}$ *per Cent.*
Between any Port in the *European* or *Atlantic* Seas, North of the *Equator*, and any Port beyond the *Cape of Good Hope* or *Cape Horn*	1	$2\frac{1}{2}$	3 *per Cent*

That in case of any Difference on any Question arising out of the above Scale, or omitted in the said Scale, the Lords Commissioners of the Admiralty shall have Authority to decide what the Freight shall be

Digitized by Google

under the said Scale, or adhering as nearly as possible, in Cases not specified, to the Spirit and Principles of the said Scale.

That on the Shipment of Gold, Silver, or Jewels, or other Articles received on board as Treasure by special Order, the Rate of Freight *per Centum*, according to the above Scale, shall be endorsed on the Bill or Bills of Lading, or Receipt or Receipts of the Officer receiving the Charge thereof, such Endorsement or Endorsements to be signed by the said Officer; but in case of any Difference of Opinion Abroad, or when immediate Reference cannot be had to the Lords of the Admiralty, it may be expressed, "at such Rate as the Lords Commissioners of the Admiralty shall decide."

When Treasure belonging to the Crown shall be shipped in any of His Majesty's Ships or Vessels with a Commissary or Conductor specially charged with the Care thereof, the Officer commanding such Ship or Vessel shall not be required to give any Receipt, nor to sign any Bill of Lading, and such Officer shall not receive any Freight on account thereof, nor be liable to make good any Loss or Damage which may happen to the same.

That the Lords Commissioners of the Admiralty shall have Authority to direct at what Time, and for what Time, and within what Limits, the War Freights shall be payable on Private Treasure received by Special Order.

And We do hereby further order and direct, That the whole Amount of the said Freight, when received, shall be divided into Four Parts, and distributed as follows, subject to the Proviso herein-after mentioned; One Fourth to the Admiral or Admirals, if more than One on the Station or in the Squadron to which the Ship receiving Treasure on board may belong; Two Fourths to the Captain or Officer commanding such Ship or Vessel, who shall give his Receipt or sign the Bill of Lading for the Treasure; and One Fourth to Greenwich Hospital, for the Use of that Institution.

That when there shall be more than One Flag Officer on a Station, the said One Fourth Part shall be divided and distributed amongst the several Flag Officers on the Station in the following Proportions, *viz.*

If there be but Two Flag Officers, the Chief shall have Two Third Parts of the said One Fourth, and the other shall have the remaining Third Part; but if the Number of Flag Officers be more than Two, the Chief shall have only One Half, and the other Half shall be equally divided amongst the Junior Flag Officers; but if there be no Flag Officer on the Station, or that the Ship or Vessel be not under the Orders of a Flag Officer, then that the Captain or Officer commanding the Ship or Vessel shall have Three Fourths, and Greenwich Hospital One Fourth.

Provided that such Admiral or Admirals shall not be entitled to claim his or their respective Share or Shares in such Freight Money, otherwise than on Condition that he or they shall, before the Gold, Silver, Jewels, Treasure, or other Articles as aforesaid, shall be put on board such Ship or Vessel, have respectively given Notice in Writing to the Captain or Officer commanding such Ship or Vessel, or his

Digitized by Google

Agent, or have entered or caused to be entered in a Public Order Book on board the Ship of the Commander in Chief, or the Senior Flag Officer commanding on the Station or in the Squadron to which such Vessel belongs; or in case of a Junior Flag Officer absent from the Commander in Chief, unless such Junior Flag Officer shall have notified under his Hand to the Commander in Chief, to be entered in the said Order Book, an Engagement in Writing in Form or to the Effect following:

I, *A. B.* am desirous of partaking in the Advantages, with the Risks attendant thereon, arising out of the Conveyance of Freight of Treasure in any of the Ships or Vessels in the Squadron, [*or, in the particular Ship, as the Case may be*]; And I hereby engage to make good to the Captain or Captains, Officer or Officers commanding such Ships or Vessels respectively [*or*, Ship or Vessel, *as the Case may be*], such Part of any Loss or Damage for which he or they may be liable in respect to the Gold, Silver, Treasure, or other Articles so carried on Freight, and which he or they respectively shall have actually paid and satisfied, as shall be in proportion to the Share or Interest in the said Freight Money to which I may be entitled:

And that such Share or Shares of the Admiral or Admirals as aforesaid, to which he or they shall not be entitled on the Conditions herein-before expressed, shall go and belong to the Captain or Officer commanding the Ship or Vessel in which the Gold, Silver, Treasure, or other Articles shall be carried on Freight as aforesaid.

That in the Event of Loss or Damage happening to the Gold, Silver, Jewels, or other Articles so received on Freight, exceeding the total Freight Money, Greenwich Hospital shall not be entitled to receive any Sum on account of such Freight; and in Cases in which the Loss may not amount to the Whole of the Freight Money, Greenwich Hospital shall be entitled only to its Proportion of the Balance of Freight Money over and above such Loss or Damage.

That Commodores, with Captains under them, and Captains of the Fleet, are to be considered, agreeably to the Rules of the Service, as Flag Officers; and Commodores, without Captains under them, shall, with respect to Freight, be also considered as Flag Officers when in the Command of a Station.

That when the Captain or Commander, or his Agent, shall have received the Freight, he shall pay over to the Senior Flag Officer and to the Treasurer of Greenwich Hospital, without Delay, their respective Shares, and the Captain shall be held responsible to both for any Loss which may occur through his Neglect or Delay in receiving or paying the same; but if there be any Question or Difficulty as to the Payment, he is to apprize the Senior Flag Officer and the Treasurer of Greenwich Hospital respectively of the Causes of such Delay.

That the Captain or Officer commanding, on receiving any Treasure on board any of His Majesty's Ships or Vessels, shall transmit to the Senior Flag Officer, when such Captain or Officer commanding shall be under a Flag Officer, and in every Case to the Treasurer of Green-

Digitized by Google

Classes for Distribution of Seizures in Ships and Sloops.	RANKS and RATINGS.	1st. Rate. No.	1st. Rate. Pay per Mensem.	2d. Rate. No.	2d. Rate. Pay per Mensem.	3rd. Rate. No.	3rd. Rate. Pay per Mensem.	4th. Rate. No.	4th. Rate. Pay per Mensem.	5th. Rate. No.	5th. Rate. Pay per Mensem.
VI.	Volunteer 1st Class	8	L. s. d. 1 0 0	7	L. s. d. 1 0 0	6	L. s. d. 1 0 0	4	L. s. d. 1 0 0	4	L. s. d. 1 0 0
	Gunner's Crew	25	1 14 0	22	1 14 0	20	1 14 0	13	1 14 0	10	1 14 0
	Carpenter's Crew, with 7s. per Mensem additional for Tools in every rate	16		16		14		12		9	
	Sailmaker's Crew	2		2		2		2		1	
	Cooper's Crew	2		2		2		2		1	
VII.	Able Seaman	The numbers included in these ratings are in									
	Gunner's Yeoman		Zl. 12s. in all Rates.								
	Boatswain's Yeoman										
	Carpenter's Yeoman										
	Ordinary Seaman		Zl. 4s. in all Rates.								
	Cook's Mate										
	Barber										
	Purser's Steward in Vessels in which a Purser is allowed		Zl. 12s. in all Rates.								
	Captain's Steward										
	Captain's Cook										
	Ward or Gun-room Steward										
	Ward or Gun-room Cook										
	Steward's Mate		Zl. 1s. in all Rates.								
	Landman										
VIII.	Boy 2nd Class	13	0 12 3	12	0 12 3	10	0 12 3	7	0 12 3	5	0 12 3
	Ditto 3rd Class	16	0 10 9	17	0 10 9	16	0 10 9	11	0 10 9	00	0 10 9
	Widows' Men	9	1 12 0	7	1 12 0	6	1 12 0	5	1 12 0	3	1 12 0
	Total	307		188		166		126		106	

PRESENT RATINGS OF SHIPS.

Ships of the 1st Rate, include all of Three Decks.
2nd Rate, include those of 80 Guns and upwards.
3rd Rate, those of 70 and less than 80 Guns.
4th Rate, those of 50 and less than 70 Guns.
5th Rate, those of 36 and less than 50 Guns.
6th Rate, those of 24 and less than 36 Guns.

Digitized by Google

6th. Rate.		Sloops.				Bombs.		Gun Brigs.		Schooners and Cutters.		Class for Distribution of Seizar in Brig Schoo ers, a Cutter
		100 Men and upwards.		Under 100 Men.								
No.	Pay per Mensem.	No.	Pay per Mensem	No.	Pay per Mensem.	No.	Pay per Mensem.	No.	Pay per Mensem.	No.	Pay per Mensem.	
	L. s. d.		*L. s. d.*		*L. s. d.*		*L. s. d.*		*L. s. d.*		*L. s. d.*	
3	1 0 0	3	1 0 0	2	1 0 0							
8		6		4		1	1 14 0	2	1 14 0	2	1 14 0	
6	1 14 0	4	1 14 0	2	1 0							
1		1		1								
1		1										VI.

1st Rates	1st Class	533	900
	2d Class	483	850
	3d Class	433	800
2d Rates	1st Class	362	700
	2d Class	312	650
3d Rates	1st Class	359	650
	2d Class	309	600
4th Rates	1st Class	264	450
	2d Class	164	350
5th Rates	1st Class	144	300
	2d Class	124	200
6th Rates	1st Class	63	175
	2d Class	33	145
	3d Class	13	125
Sloops, Brigs, &c.	1st Class	80	138
	2d Class	40	125
	3d Class	25	95
	4th Class	6	75
	5th Class	0	60
		0	50

Making the total War Complement of

VII.

5	0 12 3	4	0 12 3	2	0 12 3	1	0 12 3	1	0 12 3	1	0 12 3	VIII.
9	0 10 9	6	0 10 9	1	0 10 9	5	0 10 9	2	0 10 9	2	0 10 9	
2	1 12 0	1	1 12 0	1	1 12 0	1	1 12 0					
1		66		47		34		16		10		
97												

Digitized by Google

ROYAL MARINES.—*Nett Sea Pay from Jan.* 1820.

Classes for Distribution of Seamen in Ships and Sloops.	Ranks and Ratings.	No. in each Rate. 1st Rate.	2d Rate.	3d Rate.	4th Rate.	5th Rate.	6th Rate.	Sloops, 100 Men and upwards.	Ditto, under 100 Men.	Bombs.	Gun Brigs.	Schooners and Cutters.	Pay of Marines in all Rates.	Pay of Marine Artillery.
II.	Captain	1	1	1	1	..	..	..	..	..	..	..	14 14 0	15 8 0
	„ if Brevet Major												17 10 0	13 4 0
III.	1st Lieutenant after 7 years	3	3	2	1	2	1	..	..	1	..	..	10 10 0	10 19 4
	„ under 7 years												9 2 0	9 11 4
	2d Lieutenant												7 7 0	7 16 4
IV.	Serjeant	4	3	3	2	2	1	1	1	1	1	1	1 18 1	2 10 8
	„ if Colour Serjeant												2 12 1	3 4 8
V.	Corporal after 14 years	4	3	3	2	1	1	1	1	1	1	1	1 10 1	2 6 0
	„ from 7 to 14 years												1 7 9	2 3 8
	„ under 7 years												1 5 5	2 1 4
VI.	Drummer	2	2	2	1	1	1	1	..	..	..	..	1 1 4	1 3 8
	Bombardier after 14 years	..	..	..	..	..	..	..	..	1	..	..	..	2 2 0
	„ from 7 to 14 years													1 19 8
	„ under 7 years													1 17 4
	Private or Gunner after 14 years	146	138	114	53	44	21	17	10	10	10	10	1 2 1	1 6 10
	„ from 7 to 14 years												0 19 9	1 4 6
	„ under 7 years												0 17 5	1 2 2
	Total Marines	160	150	125	60	50	25	20	12	14	12	12		

RATES OF HALF PAY

At present established for the NAVY *and* MARINES.

	Per Diem.
Flag Officers.	
Admiral of the Fleet	L.3 3 0
Admirals	2 2 0
Vice Admirals	1 12 6
Rear Ditto	1 5 0
Captains.	
To each of the first 100 as they stand on the general List of Officers in Seniority	0 14 6
To each of the next 150	0 12 6
To the rest	0 10 6
Commanders,	
To each of the first 150 on the List	0 10 0
To the remainder	0 8 6
Lieutenants.	
To each of the first 300 on the List	0 7 0
To each of the next 700	0 6 0
To the remainder	0 5 0
Royal Marines.	
Colonels	0 14 6
Lieutenant Colonels	0 11 0
Majors	0 9 6
Captains	0 7 0
First Lieutenants of 7 Years standing	0 4 6
The rest	0 4 0
Second Lieutenants	0 3 0
Masters.	
To the first 100 on the List (being qualified for first or second rates)	0 7 0
To the next 200 (being qualified for third or fourth rates)	0 6 0
The remainder having served 5 Years in the Navy, 2 of which as acting or second Master, or as Master's Mate or Midshipman	L.0 5 0
Medical Officers.	
Physicians—After 10 Years Service	1 1 0
„ 3 Years	0 15 0
Under that time	0 10 6
Surgeons.	
Six Years Service	0 6 0
Under that time	0 5 0
Assistant Surgeons	
Three Years Service	0 3 0
Two Years	0 2 0
Dispensers	0 5 0
Chaplains.	
After eight Years Service at Sea, or ten in Harbour	0 5 0
For less Service, not under 3 Years	a proportion of the above.
For each Year's longer Service than ten Years, 6d. per diem additional till it reach	0 10 0
Pursers.	
To the first 100 on the List	0 5 0
„ next 200 „	0 4 0
The remainder	0 3 0

* *Payable Quarterly.*

Digitized by Google

HALF-PAY OF NAVAL OFFICERS.

Navy-Office, 16th September 1819.

THE Principal Officers and Commissioners of His Majesty's Navy do hereby give Notice, That in pursuance of His Royal Highness the Prince Regent's Order in Council, dated the 30th July last, for permitting Half-Pay to be received by Naval Officers holding Civil Employments, the Emoluments of which do not exceed the said Half-Pay more than in the proportions mentioned in the Advertisement, dated Admiralty-Office, the said 30th of July, the following are the respective Forms of Affidavit which will, in future, be required of Officers, prior to the payment of their Half-Pay, whether such Officers do, or do not hold any Civil Employment:—

AFFIDAVIT No. I.—*Form of Affidavit for Naval Officers holding Civil Employments exceeding Three and not amounting to Four Times the amount of the highest Rate of Half-Pay of their Rank.*

I do swear, that I had not between the day of and the day of any Naval Place, or any Employment of Profit in any Naval Department under His Majesty, nor any Civil Place or Employment of Profit under His Majesty, except* and that the net annual Emoluments of the said Place or Employment do not exceed, together with the portion of my Half-pay now claimed by me†

* Here specify the Civil Place or Employment.

† Here state four times the amount of half-pay attached to the rank, in virtue of which the Officer receives half-pay.

The Officer to sign his Name here, together with his Place of Residence.

Sworn before me, at this day of

The Magistrate to sign his Name here.

AFFIDAVIT No. II.—*Form of Affidavit for Naval Officers holding Civil Employments, not exceeding Three Times the amount of the highest Rate of Half-Pay of their Rank.*

I do swear, that I had not between the day of and the day of any Naval Place, or any Employment of Profit, in any Naval Department under His Majesty, nor any Civil Place or Employment of Profit under His Majesty except* and that the net annual Emoluments of the said Place or Employment do not exceed†

* Here specify the Civil Appointment or Place.

† Here state the annual amount of three times the highest rate of half-pay attached to the rank, in virtue of which the Officer receives half-pay.

The Officer to sign his Name here, together with his Place of Residence.

Sworn before me, at this day of

The Magistrate to sign his Name here.

AFFIDAVIT No. III.—*Form of Affidavit for Naval Officers not holding any Civil Employment.*

I do swear, that I had not between the day of and the day of any Naval Place, or any Employment of Profit, in any Naval Department under His Majesty, nor any Civil Place or Employment of Profit under His Majesty

The Officer to sign his Name here, together with his Place of Residence.

Sworn before me, at this day of

The Magistrate to sign his Name here.

Digitized by Google

HALF-PAY OF ROYAL MARINES.

AFFIDAVIT No. I.—*Form of Affidavit for Officers of the Royal Marines holding Civil Employments exceeding Three and not amounting to Four Times the amount of the highest Rate of Half-Pay of their Rank.*

I do swear, that I had not between the day of and the day of any Military Place, or any Employment of Profit, in any Military Department, under His Majesty, besides *

nor any Civil Place, or Employment of Profit, under His Majesty, except †

and that the net emoluments received, or to be received, by me in respect of ‡

from the day of to the day of together with the portion of my half-pay, now claimed by me, do not exceed §

The Officer to sign his Name here, together with his place of Residence.

Sworn before me at this day of 18 .

The Magistrate to sign his Name here.

N. B. To be sworn always on or after the 31st March, 30th June, 30th September, and 31st December of every Year.—No Alteration, Erasure, or Interlining will be admitted.

* Here specify the Military Commission, or employment on the Staff, or in the Garrisons, or in the Colonies.

† Here specify the Civil Place or Employment.

‡ Here repeat the Civil Place or Employment.

§ Here state four times the amount of the highest rate of half-pay, attached to the rank in virtue of which the half-pay is claimed.

AFFIDAVIT No. II.—*Form of Affidavit for Officers of the Royal Marines holding Civil Employments, not exceeding Three Times the amount of the highest Rate of Half-Pay of their Rank.*

I do swear, that I had not between the day of and the day of any Military Place, or any Employment of Profit, in any Military Department, under His Majesty, besides *

nor any Civil Place, or Employment of Profit, under His Majesty, except †

and that the net annual emoluments of ‡

do not exceed §

The Officer to sign his Name here, together with his place of Residence.

Sworn before me at this day of 18 .

The Magistrate to sign his Name here.

N. B. To be sworn always on or after the 31st March, 30th June, 30th September, and 31st December of every Year.—No Alteration, Erasure, or Interlining will be admitted.

* Here specify the Military Commission, or employment on the Staff, or in Garrisons, or in the Colonies.

† Here specify the Civil Place or Employment.

‡ Here repeat the Civil Place or Employment.

§ Here state the Annual amount of three times the highest rate of half-pay attached to the rank, in virtue of which the Officer receives half-pay.

Digitized by Google

AFFIADVIT No. III.—*Form of Affidavit for Officers of the Royal Marines not holding any Civil Employment.*

appeared personally before me, and made Oath, that he had not, during any part of the Period from of 18 , to of 18 , both days inclusive, any other Place or Employment of Profit, Civil or Military, under His Britannic Majesty, or in the service of any other Government, besides the Allowance granted to him by His Britannic Majesty as a Reduced of Royal Marines.

The Officer to sign his Name here, together with his place of Residence.

Sworn before me at this day of 18 .

The Magistrate to sign his Name here.

N. B. To be sworn always on or after the 31st March, 30th June, 30th September, and 31st December of every Year.—No Alteration, Erasure, or Interlining will be admitted.

PROCLAMATION

RESPECTING THE

CONVEYANCE OF PUBLIC AND PRIVATE TREASURE.

By His Royal Highness the Prince of Wales, Regent of the United Kingdom of Great Britain and Ireland, in the Name and on the Behalf of His Majesty.

A PROCLAMATION.

GEORGE P. R.

WHEREAS by an Act passed in the Fifty-ninth Year of the Reign of His present Majesty, Cap. 25, intituled, *An Act to enable His Majesty to fix a Rate, and direct the Disposal of Freight Money, for the Conveyance of Specie and Jewels on board His Majesty's Ships and Vessels*, it is enacted, That from and after the Eighth Day of *April* One thousand eight hundred and nineteen, all Freight Money to be paid for the Conveyance on board any of the Ships and Vessels of His Majesty, His Heirs and Successors, of Gold, Silver and Jewels, or of any other Article which may be by special Order received on board the said Ships and Vessels, and for which Freight shall be payable, shall be paid at such Rate, and distributed and applied for such Purposes, and divided to and amongst such Persons, in such Proportions, and after such Manner, as His Majesty, His Heirs and Successors, shall from time to time think fit to order and direct by any Proclamation or Proclamations to be issued for that Purpose; and that no Freight-Money or Reward shall hereafter be demanded, paid, received, or detained by, to, or for the use or on account of any Person or Persons, for the Conveyance on board of any of the Ships and Vessels of His Majesty, His Heirs or Successors, of any Gold, Silver, or Jewels, or

Digitized by Google

any other Article which may be by special Order received on board the said Ship or Vessel, and for which Freight shall be payable, other than for the purposes, and by the Person or Persons, in the Proportion, at the Rates, and in the Manner so to be paid and allowed by Proclamation or Proclamations; and that all Bargains, Contracts, Covenants, and Agreements made or entered into for the Payment of any Freight-Money, for or in the Name or on the account of Freight for the Conveyance of Gold, Silver, or Jewels, or other Articles as aforesaid, on board of any of His Majesty's Ships or Vessels, at any Rate, or for any other Purpose, or by or to any other Person or Persons, or in any other Manner or Proportions than as aforesaid, shall be and the same are hereby declared to be utterly void: We do therefore, in pursuance of the Powers so vested in His Majesty, His Heirs and Successors, by this Our Royal Proclamation, in the Name and on the Behalf of His Majesty, and by and with the Advice of His Majesty's Privy Council, think proper to order and direct, and We do hereby order and direct, That all Gold, Silver, and Jewels, or other Articles received as Treasure by special Order, conveyed in His Majesty's Ships and Vessels, in the Care and Charge of the Captain or Officer commanding such Ship or Vessel, shall be liable to the Payment of Freight, whether such Treasure belong to the Crown or to other Parties.

That on the Delivery of any Gold, Silver, or Jewels, or other Articles as aforesaid, laden on board of any of His Majesty's Ships or Vessels, for which Freight may or shall be payable as aforesaid, or according to the Provisions and Directions herein-after contained, a Receipt or Bill of Lading, or Receipts or Bills of Lading, shall be made and signed by the Captain or Officer commanding such Ship or Vessel, describing the Quantity or Value of such Gold, Silver, Jewels, or other Articles as aforesaid, and the Terms on and Extent to which such Captain or Officer commanding such Ship or Vessel so receiving the said Gold, Silver, or Jewels, or other Articles, on board his said Ship or Vessel, shall be liable or responsible for the same, in case of Loss or Damage thereof to which by Law he might be liable, in Form or to the Effect following:

[*Here insert Bill of Lading in the usual Form.*]

And it is hereby stipulated and agreed between the said and the Shipper and Owners and Consignees of the said that in case of Loss or Damage happening to the said Gold, Silver, Jewels, or other Articles as aforesaid, the Captain or Officer commanding such Ship or Vessel as aforesaid shall not be hereby liable or responsible for more than Three Fourths of the Amount of such Loss or Damage.

That the Rates at which Freight shall be paid for Public and for Private Treasure respectively, and in Peace or War respectively, and for different Voyages, shall be as follows; viz.

Digitized by Google

	For Treasure belonging to the Crown.	For Treasure belonging to other Parties.	
		Peace.	War.
Between any Two Ports in *Europe* on this Side *Gibraltar* (*Gibraltar* included), and including also the *Azores*, *Madeira*, or *Canaries*			
Between any Two Ports on the same Foreign Station, the navigable Distance between which shall not exceed Six hundred Leagues; the *Mediterranean* Sea, *Gibraltar* included, being considered as one Foreign Station	$\frac{3}{4}$	$1\frac{1}{2}$	2 *per Cent.*
Between any Port in *Europe* out of the *Mediterranean*, and any Port in the *Mediterranean* beyond *Gibraltar*, or any Port on the West Coast of *Africa*, including *Simon's Bay*, or any Port on the East Side of *America*, North or South, or the *West India* or other Islands on the *American* Coast, including *Bermuda* and *Newfoundland*; or between any Two Ports in the same Foreign Station, the nearest navigable Distance between which shall exceed Six hundred Leagues; or between any Two Ports on different Stations not otherwise ordered	1	2	$2\frac{1}{2}$ *per Cent.*
Between any Port in the *European* or *Atlantic* Seas, North of the *Equator*, and any Port beyond the *Cape of Good Hope* or *Cape Horn*	1	$2\frac{1}{2}$	3 *per Cent*

That in case of any Difference on any Question arising out of the above Scale, or omitted in the said Scale, the Lords Commissioners of the Admiralty shall have Authority to decide what the Freight shall be

Digitized by Google

under the said Scale, or adhering as nearly as possible, in Cases not specified, to the Spirit and Principles of the said Scale.

That on the Shipment of Gold, Silver, or Jewels, or other Articles received on board as Treasure by special Order, the Rate of Freight *per Centum*, according to the above Scale, shall be endorsed on the Bill or Bills of Lading, or Receipt or Receipts of the Officer receiving the Charge thereof, such Endorsement or Endorsements to be signed by the said Officer; but in case of any Difference of Opinion Abroad, or when immediate Reference cannot be had to the Lords of the Admiralty, it may be expressed, "at such Rate as the Lords Commissioners of the Admiralty shall decide."

When Treasure belonging to the Crown shall be shipped in any of His Majesty's Ships or Vessels with a Commissary or Conductor specially charged with the Care thereof, the Officer commanding such Ship or Vessel shall not be required to give any Receipt, nor to sign any Bill of Lading, and such Officer shall not receive any Freight on account thereof, nor be liable to make good any Loss or Damage which may happen to the same.

That the Lords Commissioners of the Admiralty shall have Authority to direct at what Time, and for what Time, and within what Limits, the War Freights shall be payable on Private Treasure received by Special Order.

And We do hereby further order and direct, That the whole Amount of the said Freight, when received, shall be divided into Four Parts, and distributed as follows, subject to the Proviso herein-after mentioned; One Fourth to the Admiral or Admirals, if more than One on the Station or in the Squadron to which the Ship receiving Treasure on board may belong; Two Fourths to the Captain or Officer commanding such Ship or Vessel, who shall give his Receipt or sign the Bill of Lading for the Treasure; and One Fourth to Greenwich Hospital, for the Use of that Institution.

That when there shall be more than One Flag Officer on a Station, the said One Fourth Part shall be divided and distributed amongst the several Flag Officers on the Station in the following Proportions, *viz.*

If there be but Two Flag Officers, the Chief shall have Two Third Parts of the said One Fourth, and the other shall have the remaining Third Part; but if the Number of Flag Officers be more than Two, the Chief shall have only One Half, and the other Half shall be equally divided amongst the Junior Flag Officers; but if there be no Flag Officer on the Station, or that the Ship or Vessel be not under the Orders of a Flag Officer, then that the Captain or Officer commanding the Ship or Vessel shall have Three Fourths, and Greenwich Hospital One Fourth.

Provided that such Admiral or Admirals shall not be entitled to claim his or their respective Share or Shares in such Freight Money, otherwise than on Condition that he or they shall, before the Gold, Silver, Jewels, Treasure, or other Articles as aforesaid, shall be put on board such Ship or Vessel, have respectively given Notice in Writing to the Captain or Officer commanding such Ship or Vessel, or his

Digitized by Google

Agent, or have entered or caused to be entered in a Public Order Book on board the Ship of the Commander in Chief, or the Senior Flag Officer commanding on the Station or in the Squadron to which such Vessel belongs; or in case of a Junior Flag Officer absent from the Commander in Chief, unless such Junior Flag Officer shall have notified under his Hand to the Commander in Chief, to be entered in the said Order Book, an Engagement in Writing in Form or to the Effect following:

I, *A. B.* am desirous of partaking in the Advantages, with the Risks attendant thereon, arising out of the Conveyance of Freight of Treasure in any of the Ships or Vessels in the Squadron, [*or, in the particular Ship, as the Case may be*]: And I hereby engage to make good to the Captain or Captains, Officer or Officers commanding such Ships or Vessels respectively [*or*, Ship or Vessel, *as the Case may be*], such Part of any Loss or Damage for which he or they may be liable in respect to the Gold, Silver, Treasure, or other Articles so carried on Freight, and which he or they respectively shall have actually paid and satisfied, as shall be in proportion to the Share or Interest in the said Freight Money to which I may be entitled:

And that such Share or Shares of the Admiral or Admirals as aforesaid, to which he or they shall not be entitled on the Conditions herein-before expressed, shall go and belong to the Captain or Officer commanding the Ship or Vessel in which the Gold, Silver, Treasure, or other Articles shall be carried on Freight as aforesaid.

That in the Event of Loss or Damage happening to the Gold, Silver, Jewels, or other Articles so received on Freight, exceeding the total Freight Money, Greenwich Hospital shall not be entitled to receive any Sum on account of such Freight; and in Cases in which the Loss may not amount to the Whole of the Freight Money, Greenwich Hospital shall be entitled only to its Proportion of the Balance of Freight Money over and above such Loss or Damage.

That Commodores, with Captains under them, and Captains of the Fleet, are to be considered, agreeably to the Rules of the Service, as Flag Officers; and Commodores, without Captains under them, shall, with respect to Freight, be also considered as Flag Officers when in the Command of a Station.

That when the Captain or Commander, or his Agent, shall have received the Freight, he shall pay over to the Senior Flag Officer and to the Treasurer of Greenwich Hospital, without Delay, their respective Shares, and the Captain shall be held responsible to both for any Loss which may occur through his Neglect or Delay in receiving or paying the same; but if there be any Question or Difficulty as to the Payment, he is to apprize the Senior Flag Officer and the Treasurer of Greenwich Hospital respectively of the Causes of such Delay.

That the Captain or Officer commanding, on receiving any Treasure on board any of His Majesty's Ships or Vessels, shall transmit to the Senior Flag Officer, when such Captain or Officer commanding shall be under a Flag Officer, and in every Case to the Treasurer of Green-

Digitized by Google

wich Hospital, and to the Secretary of the Admiralty, a Return of the Amount of such Treasure, and of the Freight paid or to be paid thereon.

That when the Treasure shall, during the Voyage, be transhipped into One or more Ships, the Freight shall be divided, *pro rata itineris*, among the Admirals and Captains who may be entitled to share therein, according to the Services performed by the different Ships respectively: and if any Difficulty or Dispute shall arise respecting such Division or Distribution, any Party interested therein may refer the same to the Lords Commissioners of the Admiralty; and the Decision or Orders of the Lords Commissioners of the Admiralty, or any Three of them, as to such Division or Distribution, shall be final and conclusive thereon.

That, in order to prevent any Doubt or Misunderstanding as to the Rate or Distribution of Freight on Gold, Silver, Jewels, or other Articles as aforesaid, received on board Flag Ships, or any other of His Majesty's Ships and Vessels, and to prevent any private Agreements inconsistent with these Regulations, all Flag or other Officers are expressly forbidden to receive on board any of His Majesty's Ships or Vessels any Gold, Silver, Jewels, or other Articles as aforesaid, upon any Agreement or Condition different from these Regulations, or to take, demand, or receive any Sum, other than those established by these Regulations.

That these Rules and Regulations shall be in force from the Day on which they shall be received by His Majesty's Officers, and be thenceforward taken and understood to be the established Rule and Custom of His Majesty's Naval Service, on the several Particulars to which they refer, till they shall be revoked or otherwise altered by any Proclamation or Proclamations to be issued by Us.

Given at the Court at *Carlton House*, this Twelfth Day of *July* One thousand eight hundred and nineteen, in the Fifty-ninth Year of His Majesty's Reign.

GOD SAVE THE KING.

SUPPLEMENTARY REGULATIONS RESPECTING CHAPLAINS IN THE NAVY.

Admiralty Office, 2d May, 1820.

His Majesty having been most graciously pleased, by his Order in Council of the 26th ult., to establish the following regulations respecting Chaplains in the Navy, (in addition to those established by his late Majesty's Orders in Council of the 4th March, 1812, and 4th March 1813,) and the allowance of pensions to their Widows, from the Charity for the Relief of Widows of Commission and Warrant Officers of the Royal Navy, *viz.*

1st, That there shall be a list of Chaplains kept at the Admiralty-office, in order of seniority; and that no person, whose name is not on that list, shall be considered as a Naval Chaplain.

Digitized by Google

That the said List shall consist of two parts, the first to be called the "Retired List," upon which those Chaplains shall be placed who have served the full time to entitle them absolutely to the half pay, under the said Orders in Council of the 4th March 1812, and 4th March 1813, or who may, by sickness or accident actually suffered in the service, be rendered incapable of ever again actively serving. The second part to be called the "Active List," upon which all Chaplains shall be placed from the dates of their respective warrants, and upon which they are to continue so long as they shall be in service, or on shore with the concurrence of the Lords Commissioners of the Admiralty.

2nd. That every Chaplain entering His Majesty's service shall understand that he enters not for any particular ship or station, but for general service; and that, if he shall, on any occasion, refuse or neglect to discharge his duty in any ship or situation to which their Lordships may appoint him, he will be removed from the list.

3d. That any Chaplain thus removed from the list shall lose the whole of his previous time of service, and shall not be readmissible to the list of Chaplains, except when, under the peculiar circumstances of the case, their Lordships may authorize such re-admission, and may also allow his previous service to reckon as part of his time.

4th. That Chaplains who are by ill health unable to continue to serve, shall be invalided or relieved like other officers, and when so invalided or relieved, shall be placed either on the retired list when entitled thereto, or on the active list when the illness shall appear temporary, and the Chaplain hopes or intends to serve again on his recovery; or if the illness be permanent and the Chaplain be not entitled to any half pay, his name shall be removed from the list altogether.

5th. That no person shall be a confirmed Chaplain in his Majesty's Service who shall not be a Clergyman of the United Church of England and Ireland, in priest's orders, and who shall not have produced to their Lordships satisfactory Certificates of his good conduct and fitness for his situation.

6th. That their Lordships may grant an acting order to any clergyman of the United Church of England and Ireland, having only deacon's orders, who shall produce certificates of good conduct, and who shall be bound in reasonable time to take priest's orders, in which case he shall have a regular warrant, and shall be confirmed on the List of Chaplains from the date of his original Acting Order. But if he shall not, when he may have had convenient opportunities, take priest's orders, he shall be removed from the List, and shall be entitled to no advantage whatsoever from his service beyond his pay and prize-money for the period of his service, except only in case of wound, accident, or sickness, actually incurred in the service, when their Lordships may grant him whatever he would be entitled to if he had been in priest's orders.

7th. That no Widow shall be considered as a Chaplain's Widow unless her husband was in priest's orders, and unless his name was on the List at the time of his death; nor unless she shall have been married during or prior to her husband's service in the Navy, and unless he

Digitized by Google

husband shall have served three years in sea-going ships, or four years in Guard Ships subsequent to their marriage, and shall in the whole have served the length of time absolutely to entitle him to his Half-Pay; and that all such Pensions shall be paid by the Sea Officers' Widows' Charity, under the same Rules and Regulations as may from time to time apply to the Pensions of other Naval Officers.

8th. That the foregoing limitations shall not apply to the prejudice of the Widow of a Chaplain killed or drowned in the service; nor of a Chaplain's dying while on the Active List, provided their Lordships shall be satisfied that his death was occasioned by disease really contracted in the Naval Service, and that there was no fraud or collusion intended in his marriage, and that his Widow is a fit object for the Widows' Charity; all which being certified by their Lordships to the Court of Assistants, it shall be lawful for them to place such Widow on the Pension List.

9th. That Chaplains on the retired list shall be equally eligible for active service with others, provided they desire it, or provided they have not an absolute right to the half-pay, if the cause of their going on the retired list should have ceased.

My Lords Commissioners of the Admiralty hereby give notice of the said Regulations, for the information of all persons whom they may concern.

By command of their Lordships,

J. W. CROKER.

(*Circular.*)

VICTUALLING OFFICE,
29th April, 1817.

In consequence of the execution of the duties attached to the Medical Branch of the late Transport Department having recently been transferred to this Board, we have to acquaint you, that we do not consider it necessary, under existing circumstances, to require the address of Medical Officers on Half Pay, more than once in each year; and we, therefore, hereby give you notice, that your Quarterly Address will, for the present, be dispensed with; and that in future it will only be incumbent upon you, to transmit the particulars of your residence to this Office, on the 31st day of December in the present, and in each succeeding year; provided, however, you do not change the place of your abode, in which event it will be imperative upon you forthwith to report your removal to this Office, to prevent an immediate stoppage being otherwise necessarily placed against your Half Pay.

We are,
Your very humble Servants,
J. C. Searle.
Nicholas Brown.
J. Weir.

Digitized by Google

(Circular to the Naval Commanders-in-Chief.)

ADMIRALTY OFFICE,
29th *May*, 1821.

SIR,

My Lords Commissioners of the Admiralty having had under their consideration a question relative to the Freight Money to be allowed for treasure deposited on board his Majesty's ships for custody only, have decided that freight for such a deposit should be paid as if such deposit were a conveyance from one place to another within the same station, and shall be divided (where it has been on board more than one of his Majesty's ships) among the Captains, as freight for conveyance would have been;—in all cases Greenwich Hospital is to have a share, and where, after any such *deposit*, new bills of lading, or new orders for *conveyance*, either on board another ship or the same ship, shall be made, the freight established for such conveyance by the Order in Council is to be charged, over and above the freight which might be already due on the score of deposit.

I have it in command from their Lordships to acquaint you therewith for your information and guidance.

I am, &c.
J. W. CROKER.

ADMIRALTY OFFICE,
June 22, 1821.

IN order to prevent inconvenience to individual Officers as well as to his Majesty's service, the Lords Commissioners of the Admiralty think it necessary to remind the Officers of his Majesty's Navy and Royal Marine Forces, that they cannot receive their Half-pay for any period during which they may be absent from this kingdom without their Lordships' leave; and that Officers who may wish to remain abroad beyond their original leave, should take care to apply for a renewal thereof in due time, so that such application may be received at this Office prior to the expiration of the former leave, as (unless very special circumstances can be stated in any particular case) no Half-pay can be paid for any period of absence abroad which shall not be covered by their Lordship's leave.

All applications, either for original leave, or for a renewal thereof, whether made through agents or otherwise, must be written by the Officer himself, and addressed to the Secretary of the Admiralty. Officers who may not employ an agent may have the public fees on their letters of leave deducted from their Half-pay, on specifying their desire to that effect in the letter asking for the leave.

This regulation will take effect from this date, with regard to all Officers hereafter applying for leave; and from the first of January next, with regard to Officers now abroad on the Continent of Europe or North America; and after the first of July, 1822, with regard to Officers in other parts of the world.

Nothing herein contained is to authorize any Officer to draw for Half-pay who is not now entitled by Law to do so.

J. W. CROKER.

Digitized by Google

VICTUALLING-OFFICE,
27th November, 1821.

By the Commissioners for Victualling His Majesty's Navy, and for the Care of Sick and Wounded Seamen.

The Right Honourable the Lords Commissioners of the Admiralty having been pleased at our suggestion, to approve of the names of such Medical Officers of the Royal Navy, as may have graduated at the Universities of Oxford, Cambridge, Edinburgh, or Dublin, or, who having so done at any other University, may be Members of the Royal College of Physicians of London, being accordingly distinguished by the letters M. D. in the Navy List; Notice is hereby given that those Naval Medical Officers who may already possess, or may hereafter obtain, the requisite Degree or License, must produce the same, or a satisfactory Certificate thereof, at this Office, in order that such distinction may be duly noted.

Notice is further given that, in all Appointments in the Medical Department of the Service, a preference will invariably be given, both to Surgeons and Assistants, who may have most distinguished themselves in their professional Studies and Attainments.

J. C. SEARLE,
NICHOLAS BROWN,
THOMAS WELSH,
JOHN AUBIN,
FRED. EDGCOMBE,
ROBERT W. HAY,
JOHN WEIR.

(Circular.)

By the Commissioners for Executing the Office of Lord High Admiral of the United Kingdom of Great Britain and Ireland, &c.

Whereas it has been represented to Us, that an opinion prevails with the Masters Mates and Midshipmen of His Majesty's Ships, that it is not incumbent on them to keep a Log Book after they have passed their examination for Lieutenant, and become entitled to receive their Wages by Bills drawn on the Treasurer of the Navy; We do hereby desire and direct that no Bill, so drawn, be approved by any Captain of His Majesty's Ships, until he shall have seen the Journal kept by the Master's Mate or Midshipman, who shall offer the Bill for approval, for the period to which such Bill shall apply.

Given under our Hands, the 4th March, 1822.

To the respective Captains, Commanders, and Commanding Officers, of His Majesty's Ships and Vessels.

J OSBORN,
G. COCKBURN,
G. CLERK.

By Command of their Lordships,
JOHN BARROW.

Digitized by Google

ADMIRALTY OFFICE,

22d March, 1822.

His Majesty having been graciously pleased by His Order in Council of the 28th February, 1822, to direct that the examination for Schoolmasters in the Royal Navy, hitherto held at the Trinity House, shall in future take place at the Royal Naval College at Portsmouth, the Lords Commissioners of the Admiralty hereby give notice, that such examination will take place at the Royal Naval College on the last Monday in each month.

The subjects on which candidates for Warrants as Schoolmasters will be examined, are as follows; and no person can be examined without producing a Letter from some Flag Officer, or some Captain commanding a Ship in Commission to which a Schoolmaster is allowed, requesting that the candidate may be examined, on an Order from the Secretary of the Admiralty.

Schoolmasters qualified under this Examination, will receive the pay established by Order in Council of 25th November 1816, and no more.

Subjects for the Examination of Candidates for the Situation of Schoolmaster in His Majesty's Navy.

1. Arithmetic and Vulgar and Decimal Fractions.

2. The Principles of Geometry as far as is necessary for the understanding of the principles, &c., of Plane and Spherical Trigonometry.

3. Algebra, as far as the Solution of Simple and Quadratic Equations.

4. The Principles of Plane and Spherical Trigonometry, and their application in the solution of the different cases of rectangular and oblique triangles.

5. Navigation, comprising the common problems in Mercator sailing, Middle Latitude sailing, Parallel sailing, and Current sailing; the method of using the Log, and working a day's work.

6. Nautical Astronomy, comprising the use of the Quadrant, Sextant and Azimuth Compass at sea and on shore. The different methods of finding the Latitude by the Meridian Altitude of the Sun, Moon, or a fixed Star; by the Altitude of the Pole Star; by two Altitudes of the Sun or a Star, and the elapsed time; or by two Altitudes of different bodies, and the elapsed time. The methods of finding the rate of a Timekeeper by single Altitudes of the Sun, or by equal Altitudes of the Sun observed at sea or on shore. The methods of finding the Longitude by Timekeepers, and by Lunar Observation. The methods of finding the Variation of the Compass.

7. The method of constructing a Mercator's Chart, and using it at sea.

8. The method of conducting a Marine Survey under different circumstances.

By Command of their Lordships,

J. W. CROKER.

To all Persons whom it doth and may concern.

Digitized by Google

By the Commissioners for Executing the Office of Lord High Admiral of the United Kingdom of Great Britain and Ireland, &c.

With reference to the 6th Article of our Instructions, dated the 29th January, 1818, relating to the examination of Mates and Midshipmen, touching their qualifications to serve as Lieutenants in the Royal Navy, whereby it is directed that no Candidate shall be examined at the Royal Naval College who shall not have previously passed the examination required in the First Article before three Captains, and produced a Certificate to that effect; We do, in pursuance of the authority vested in us by His Majesty's Order in Council hereby desire and direct that in future, any Mate or Midshipman actually belonging to a Ship which may be ordered to proceed from the United Kingdom to a Foreign Station, shall be permitted to undergo the part of the examination required to take place at the Naval College, provided that such Mate or Midshipman shall produce the requisite proofs of his being 18 years of age, and that he does not want more than one year to complete the required service of six years, under the existing Regulations.

Given under our Hands the 28th March, 1822.

To the respective Captains, Commanders, and Commanding Officers, of His Majesty's Ships and Vessels.

MELVILLE.
J. OSBORN.

Command of their Lordships,
JOHN BARROW.

NAVY AND PRIZE AGENTS RESIDENT IN LONDON.

Abbott Henry, 12, Clement's-inn
Atkins & Son, 7, Walbrook
Barnett & King, Essex-st. Strand
Brine & Chards, 3, Clifford's-inn Fleet-street
Brothers & Leith, 3, New-court, Broad-street.
Chalmers John, 17, Clements-inn
Channon John, 12, Regent-street
Chippendale John, 10, John-st. Adelphi
Clementson Isaac, 2, Adelphi-ter.
Cooke, Halford, & Son, 41, Norfolk-street, Strand
Cook Harry, James-st. Adelphi
Collier Tho. 3, Brick-co. Temple
Copland J. 23, Surry-st. Strand
Evans&Eyton 22, George-st. Adel.
Goode & Clarke, 15, Surry-st. Str.
Hinxman J. 70, Great Russel-st.
Holmes William, 3, Lyon's-Inn.
Hunt&M'Adams, 7 Clement's-inn
Jackson Sir John & Co. 34, Broad-street-buildings
Levy J. Commercial Chambers, Minories.
M'Inerheney, 8, Adelphi Terrace
Marsh Wm. Scotland Yard.
Maude J. & T. 13, Gt. George-st. St.
Ommanney Sir F. M. 22, Norfolk-street, Strand
Peyton W. G. 12, Upper Thames-st.
Sholl R. 7, Clement's-inn, Strand
Stanger, H. 13, Clement's-inn, Str.
Stilwell T. 22, Arundel-st. Strand
Woodhead J. 10, Lyon's-inn, Str.

AGENTS FOR OFFICERS OF THE ROYAL MARINES.

Mr. Kempster, No. 124, Great Russell-street.
Capt. Madden, Portsmouth.
Messrs. Cox & Son, Hatton-garden.

LIST OF LICENSED NAVY AGENTS FOR PETTY OFFICERS, AND SEAMEN,

WITH THE DATES OF THEIR LICENSES RESPECTIVELY.

N. B. Each License expires three years after the Date thereof.

	Date of License.
Abrahams Phineas, 26, Briggate, Hull	31Dec.22
Aldis Smithers, Marine Barracks, Chatham,	31Oct.20
Alexander Levy, Sheerness	12Jan.22
Barnard Philip, 39, Hanover-st. Portsea	16Jan.22
Barnard David, Hanover-st. Portsea	7Dec.22
Bennett, James, 24, St. Martin's-lane,	7Feb 22
Braick John, Leonard-sq. Finsbury	2Nov.20
Casber Edw. sen. and jun., 24, High-st. Portsmouth	16July23
Clarance Arthur, 55, No. Main-st. Cork,	24Mar.21
Cohan Lewis, Globe-lane, Chatham	19Dec.21
Corbett Wm. 8, Greenwich Road	5Nov.21
Cotton George, 94, High-st. Rochester,	2Jan.23
Davis Noah, and Mich. Lyon, 137, Ratcliff highway	5Sept.22
Davis Phineas, 4, Fetter-lane, (as Executor of Samuel Isaacs,)	7Dec.21
Devereux John Chas. 9, Beach-st. Gosport	5Apr.22
Emanuel Jos., 12, Ordnance-row, Portsea	6Mar.22
Emanuel Abraham, Union-place, Upper Holloway	1oApr.22
Franklin Laz. North Bridge, Edinburgh	19Jan.22
Franklin Abr. 64, Bridge-st, Manchester	21Jan.22

Digitized by Google

	Date of License.
Gilbard Henry, 67, Fore-st. Plymouth Dock	8Feb.23
Godwin John, King-st. Deptford	31Jan.22
Grant George, jun. Portsmouth	11June23
Gray John, 16, White-lion-st. Whitechapel	9Mar.22
Harris, Abraham, 4, Sharp's-buildings, Rosemary-lane	9Jan.21
Harris, Rach. Abigail, 9, Gun Square, Houndsditch, (as Executrix of Emanuel Harris)	14Oct.22
Jacobs Morris, Butcher-row, Exeter	11Nov.22
Johnson Moses, 9, High-street, Exeter	18Sept.23
Jones Solomon, 17, Bunhill-row	25Mar.22
Joseph Nathan, 9, Higher Broad st.Plym.	7Dec.21
Joseph Aaron, 11, Clement's Inn	12June21
Joseph Sam. 110, St. James's-st. Liverpool	7Feb.22
Joseph Sam. Gosport	19Nov.21
Isaac Philip, 8, Great Prescott-st. Goodman's-fields	19Feb.22
Isaacs Abraham, 17, White-Lion-st. Goodman's Fields	17Feb.21
Lazarus Lewis, 6, Bishop-st., Portsea	6Dec.21
Lazarus Mark, 3, Horse-street, Bath,	15July20
Levi George, 115, Queen-street, Portsea	22Nov.22
Levy Ann, 27, King-street, Commercial-road	3July23
Lyons Joseph, Alphington-st. St. Thomas, Exeter	15Aug.22
M'Adams Hugh, Beach, Cove of Cork	1Feb.23
Magnus Sarah, 302, High-st. Chatham	30Oct.21
Mansell Thos. 36, Deptford Green	6Dec.21
Martell Geo. 4, St. Mary-st. Portmouth	12Nov.22
Mawson Samuel Moses, 66, South Bridge-street, Edinburgh	26Oct.20
Mordecai Mark, 48, Queen-st. Plym.-Do.	26Jan.22
Moses Lewis, 5, Milton Terrace, Borough-road	24Sept.22
Moses Jacob, 12, Hill-place, Edinburgh	9Oct.22
Moses Abraham, 94, Broad-st. Portsmouth	19Oct.22
Moses Isaac, 2, Ordnance-row, Portsea	23Jan.23
Moss Elias, 52, St. Aubyn-st. Plymouth-dock	6Nov.21
Moss Aaron, Southend, near Lewisham, Kent	15Aug.22
Myers Isaac, 40, Bishop-st. Portsea	3Jan.23
Nathan Lyonel, 108, Union-street, Stonehouse	19Nov.22
Neck Edm. 22, Ordnance-row, Portsea	30Aug.23
Oliver R. M. 21, St. Aubyn-street, Plym. Dock	15Dec 20
Philpot John, 35, St. Swithin's-lane	11Oct.20
Probert James, 12, South Lambeth, near Vauxhall Bridge	9Feb.22
Ralph, Henry, 5, Cock and Hoop Yard, Houndsditch	21May21
Ralph John, Falmouth	30May21
Reeves George, Exeter	27Aug.23
Richardson Jas. 70, Great Russell-street	4Apr.21
Rundle, Robert, 68, George-st. Plymouth-dock	24Nov.21
Russell Thos. Newport-st. Stonehouse, Plymouth	10Jan.23
Samuel Nathan, 7, North Side, Old Dock, Liverpool	11Feb.22
Solomon Moses, 33, Butcher-street, Portsea	9Sept.22
Solomons Samuel, 51, Cable-st. St. George's, East	21Feb.22
Solomon Samuel, 40, High-st. Chatham	3Apr.22
Solomons Abr., 49, Cable-street, St.George's, East	21Feb.22
Solomon B. 12, Ordnance row, Portsea	31Aug.22
Solomon Solomon, 8, Butcher-street, Portsea	6June22
Simon Jos. 8, Clock-street, Portsea	9July22
Symons John, 74, Fore-st. Plymouth-dock,	18Jun.21
Symons Moses, 6, Queen-street, Kingston-upon-Hull	26Sept.22
Symons Thomas, Hamstead, near Totness	12July23
Symonds Morris, North-st. Chichester	20Aug.22
Venning Wm. 10, Copthall-court	19July22
Warn John, 37, Hanover-street, Portsea	18Dec.22
Werner John, 46, Gt. Windmill-street, Haymarket	30Oct.21
Yoell Henry, West Cowes, Isle of Wight	4Sept.22
Yoell Abraham, 176, Queen-street, Portsea	23Sept.22
Zachariah Levy, Queen-st. Portsea	10Nov.21
Zachariah Levy (as Executor of Jacob Zachariah) Queen-st. Portsea	4June22
Zachariah John 24, Great Stanhope-st. Bath	12Feb.22

Digitized by Google

Prizes advertised for Payment in the London Gazettes, as reported to Greenwich Hospital, from 21st June, to 21st September, 1823.

War of 1803.

BRISK, &c. Lascars, (wrecked) capt. 1 May 22.—pay. 27 June 23.—*Agts.* Cooke, Halford, and Son.

BARRACOUTA, &c. Russia Ducts, further Sums for Specie, capt. 9 Aug. 10.—pay. 10 July 23.—*Agts.* Rt. Brownlow and James Babbage.

CARNATIC, ditto ditto ditto ditto

DOLPHIN, &c. Spirits, Tea, and Tobacco, packed up at Sea, capt. 3 & 4 Oct. 22.—pay. 31 July 23.—*Agts.* Thos. Sutwell.

FLY, &c. Dolphin and La Manche, Charleston, Ladies Delight, Hazard, Hannah, capt. 5 & 27 June, 4 & 24 July, & 15 Aug. 28.—pay. 5 Aug. 23.—*Agts.* John M'Arthur, and John Hamman.

MONGOOSE, &c. Expenses, capt. 25 Apr. 22.—pay. 11 July 23.—*Agt.* Wm. Marsh.

PENELOPE, &c. Russia Ducts, and sharing 3l.—com. 7 July 23.—*Agts.* R. Brownlow & J. Babbage.

QUEEN CHARLOTTE, Hermione Cutter, &c. loss, capt. 4 Apr. 22.—pay. 31 July 23.—*Agt.* T. Sutwell.

SPEEDY, &c. Union, capt. 25 Feb. 26.—pay. 31 July 23. ditto.

SPITFIRE, &c. Elba, Brazil, Washington, Fair American, and Shirley Vessels, capt. 19 June, 1 Oct. 1 Nov. & Dec. 27, and 23 Sept. 26.—pay. 5 Aug. 23.—*Agt.* John Hamman.

SUBTLE, &c. Generous, Providence, Streatham, Thomas, Prince, Governor Woodford, capt. 28 July & 8 Dec. 22. 6 Nov. & 28 Dec. 27. 26 Mar 23. & 1 Oct. 25. Distinct from the First Four Ships or Expenses or detention of the Prince.—pay. 22 Sept. 23.—*Agt.* Thos. Sutwell.

SWALLOW, &c. Camerons, Romney or Sirena, capt. 1 Aug. 22.—pay. 12 July 23.—*Agt.* Wm. Marsh.

Prizes adjudicated in the High Court of Admiralty, as reported to Greenwich Hospital, from 21st September, 1822.

BRUNSWICK, &c. Ship Bonita, Sus. 1, 2, 3, & 4, condn. 5 Nov. 22, proportion of Vessels in Want, 3l. and 30 Men.

DIANA, &c. La Mercurio, condn. 18 Feb. 23, proportion of Vessels in Want nine 7 Men.

PHOEBE, &c. Ship Sus. condn. 5 Nov. 22, proportion of Vessels in Want nine 15 Men.—*Agts.* Hough Stanapers, Esqs. and Charles Marsh, Esq.

PIKE, Schooner, &c. on Spanish condn. 18 Feb. 23, proportion of Vessels in Want nine 14 Men.

Digitized by Google

Digitized by Google

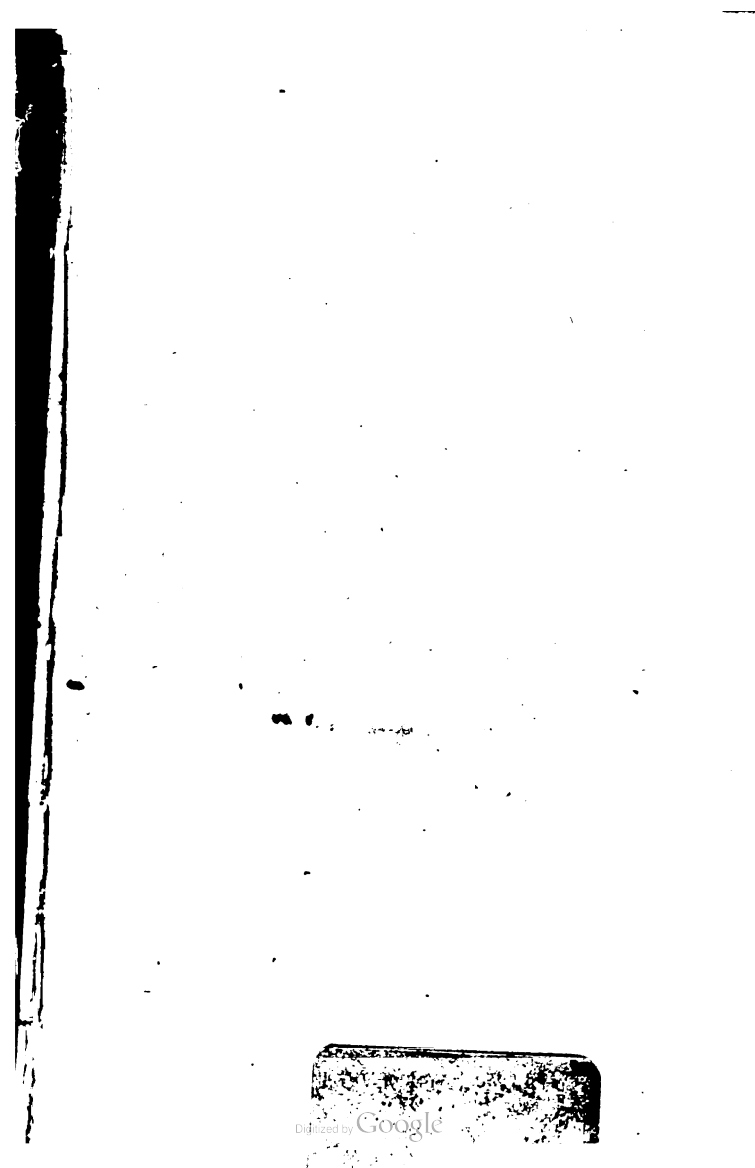
Digitized by Google

Digitized by Google

UNIVERSITY OF MICHIGAN
3 9015 02590 8347

Digitized by Google

Digitized by Google

UNIVERSITY OF MICHIGAN
3 9015 02590 8347

Digitized by Google